



(19) **United States**

(12) **Patent Application Publication**
SHIRAISHI et al.

(10) **Pub. No.: US 2010/0196392 A1**

(43) **Pub. Date: Aug. 5, 2010**

(54) **ANTI-SYSTEM ASC AMINO ACID
TRANSPORTER 2 (ASCT2) ANTIBODY**

(75) Inventors: **Norihiko SHIRAISHI**, Tokyo (JP);
Akiko Furuya, Tokyo (JP); **Hiroe
Toki**, Tokyo (JP); **Hiroshi Ando**,
Tokyo (JP); **Masayo Suzuki**, Tokyo
(JP); **Tsuguo Kubota**, Tokyo (JP)

Correspondence Address:
SUGHRUE-265550
2100 PENNSYLVANIA AVE. NW
WASHINGTON, DC 20037-3213 (US)

(73) Assignee: **Kyowa Hakko Kirin Co., Ltd.**,
Tokyo (JP)

(21) Appl. No.: **12/505,133**

(22) Filed: **Jul. 17, 2009**

Related U.S. Application Data

(60) Provisional application No. 61/081,820, filed on Jul.
18, 2008.

(30) **Foreign Application Priority Data**

Jul. 17, 2008 (JP) 2008-185790

Publication Classification

(51) Int. Cl.	
<i>A61K 39/395</i>	(2006.01)
<i>C07K 16/00</i>	(2006.01)
<i>C12N 5/00</i>	(2006.01)
<i>C12N 15/13</i>	(2006.01)
<i>C12N 15/63</i>	(2006.01)
<i>C12N 5/07</i>	(2010.01)
<i>C12P 21/00</i>	(2006.01)
<i>G01N 33/53</i>	(2006.01)
<i>A61P 35/00</i>	(2006.01)
(52) U.S. Cl.	424/152.1 ; 530/388.2; 530/387.3; 435/346; 536/23.53; 435/320.1; 435/325; 435/69.6; 436/501; 435/7.1

(57) **ABSTRACT**

An object of the present invention is to provide a monoclonal antibody which is useful for treating or diagnosing a disease relating to system ASC amino acid transporter 2 (hereinafter, referred to as "ASCT2") or a method using the antibody. The present invention provides a monoclonal antibody which specifically recognizes a native three-dimensional structure of an extracellular region of ASCT2 and binds to the extracellular region, or an antibody fragment thereof; a hybridoma which produces the antibody; a DNA which encodes the antibody; a vector which contains the DNA; a transformant obtainable by introducing the vector; a process for producing an antibody or an antibody fragment thereof using the hybridoma or the transformant; and a therapeutic agent using the antibody or the antibody fragment thereof, and a diagnostic agent using the antibody or the antibody fragment thereof.

FIG. 1 (1)

```

NM_005628      1: GTAACCGCTACTCCCGGACACCAGACCACCGCCTTCGGTACACAGGGGCCCGCATCCAC 60
HCHON2001712  0:-----0

NM_005628      61: CCTCCCGGACCTAAGAGCCTGGGTCCCTGTTCCGGAGGTCCGCTTCGGGCCCCAGA 120
HCHON2001712  0:-----0

NM_005628      121: TTCTGGCATCCAGCCCTCAGTGTCCAAGACCCAGGCAGCCGGGTCCCGCCTCCCGGA 180
HCHON2001712  0:-----0

NM_005628      181: TCCAGGCGTCCGGGATCTGCGCCACCAGAACCTAGCCTCCTGCAGACCTCCGCCATCTGG 240
HCHON2001712  0:-----0

NM_005628      241: GGGCACTCAACCTCCTGGAGCCAAGGGCCACGTCCTCCACCCAGAGAACTCTCGTATTC 300
HCHON2001712  0:-----0

NM_005628      301: CCAGCTCCTAGGGCCAAGGAACCCGGGCGCTCCGAACTCCAGCTTTCGGACATCTGGCA 360
HCHON2001712  0:-----0

NM_005628      361: CACGGGCGAGAGCAGAGAAGCTCAGCGCCAGCCTGGGAATTTAAACACTCCAGCTTCC 420
HCHON2001712  0:-----0

NM_005628      421: AAGAGCCAAGGAACTTCAGTCTGTGAACTCAAACTCTAAGGAGCCCTCCAAAGTTCCA 480
HCHON2001712  1:-----CTCAAACTCTAAGGAGCCCTCCAAAGTTCCA 32
                    *****

NM_005628      481: GTCTCCAGGTGCTGTACTCAACTCAGTCTAGGAACGTCGGTCTGGGAAGGAGCCCA 540
HCHON2001712  33: GTCTCCAGGTGCTGTACTCAACTCAGTCTAGGAACGTCGGTCTGGGAAGGAGCCCA 92
                    *****

NM_005628      541: AGCGCTCCAGCCAGCTTCCAGGCGCTAAGAAACCCGGTGCTTCCATCATGGTGGCCG 600
HCHON2001712  93: AGCGCTCCAGCCAGCTTCCAGGCGCTAAGAAACCCGGTGCTTCCATCATGGTGGCCG 152
                    *****

NM_005628      601: ATCCTCCTCGAGACTCCAAGGGCTCGCAGCGGCGGAGCCACCGCCAACGGGGCCCTGG 660
HCHON2001712  153: ATCCTCCTCGAGACTCCAAGGGCTCGCAGCGGCGGAGCCACCGCCAACGGGGCCCTGG 212
                    *****

NM_005628      661: CGCTGGCCTCCA TCGAGGACCAAGGCGCGGACGAGCGCGGCTACTCGGTTCCCGGACC 720
HCHON2001712  213: CGCTGGCCTCCA TCGAGGACCAAGGCGCGGACGAGCGCGGCTACTCGGTTCCCGGACC 272
                    *****
    
```

FIG. 1 (2)

NM_005628 721: AGGTGCGCCGCTGCCTTCGAGCCAACCTGCTTGTGCTGCTGACAGTGGTGGCCGTGGTGG 780
HCHON2001712 273: AGGTGCGCCGCTGCCTTCGAGCCAACCTGCTTGTGCTGCTGACAGTGGTGG----- 323

NM_005628 781: CCGCGGTGGCGCTGGGACTGGGGGTGTCGGGGGCCGGGGGTGGCTGGCGTGGGCCCGG 840
HCHON2001712 323: ----- 323

NM_005628 841: AGCGCTTGAGCGCCTTCGTCTTCCGGCGCGAGCTGCTGCTGGCTCTGCTGCCGATGATCA 900
HCHON2001712 323: ----- 323

NM_005628 901: TCTTCCCGCTGGTGGTGTGCAGCTTGA TCGGGCGCGCCGCCAGCC TGGACCCCGCGCGC 960
HCHON2001712 324: ----- - TGTGCAGCTTGA TCGGGCGCGCCGCCAGCC TGGACCCCGCGCGC 368

NM_005628 961: TCGCCGCTCTGGCGCCTGGCGCCTGCTCTTTTCTCTGGTCAACACGCTGCTGGCGTCCG 1020
HCHON2001712 369: TCGCCGCTCTGGCGCCTGGCGCCTGCTCTTTTCTCTGGTCAACACGCTGCTGGCGTCCG 428

NM_005628 1021: CGCTCGGAGTGGGCTTGGCGCTGGCTCTGCAGCCGGCGCCGCTCCGCCGCCATCAACG 1080
HCHON2001712 429: CGCTCGGAGTGGGCTTGGCGCTGGCTCTGCAGCCGGCGCCGCTCCGCCGCCATCAACG 488

NM_005628 1081: CCTCCGTGGGAGCCGGGGCAGTGCCGAAAATGCCCCAGCAAGGAGGTGCTCGATTCCG 1140
HCHON2001712 489: CCTCCGTGGGAGCCGGGGCAGTGCCGAAAATGCCCCAGCAAGGAGGTGCTCGATTCCG 548

NM_005628 1141: TCCTGGATCTTGGGAGAAATATCTTCCCTTCCAACCTGGTGTCAAGCAGCCTTTCCGCTCAT 1200
HCHON2001712 549: TCCTGGATCTTGGGAGAAATATCTTCCCTTCCAACCTGGTGTCAAGCAGCCTTTCCGCTCAT 608

NM_005628 1201: ACTCTACCACCTATGAAGAGAGGAATATCACCGGAACCAAGGTGAAGGTGCCCGTGGGGC 1260
HCHON2001712 609: ACTCTACCACCTATGAAGAGAGGAATATCACCGGAACCAAGGTGAAGGTGCCCGTGGGGC 668

NM_005628 1261: AGGAGGTGGAGGGGATGAACATCCTGGGCTTGGTAGTGTGTTGCCATCGTCTTTGGTGTGG 1320
HCHON2001712 669: AGGAGGTGGAGGGGATGAACATCCTGGGCTTGGTAGTGTGTTGCCATCGTCTTTGGTGTGG 728

NM_005628 1321: CGCTGCGGAAGCTGGGGCCTGAAGGGGAGCTGCTTATCCGCTTCTTCAACTCCTTCAATG 1380
HCHON2001712 729: CGCTGCGGAAGCTGGGGCCTGAAGGGGAGCTGCTTATCCGCTTCTTCAACTCCTTCAATG 788

NM_005628 1381: AGGCCACCATGGTTCTGGTCTCCTGGATCA TGTGGTACGCCCTGTGGCATCATGTTCC 1440
HCHON2001712 789: AGGCCACCATGGTTCTGGTCTCCTGGATCA TGTGGTACGCCCTGTGGCATCATGTTCC 848

NM_005628 1441: TGGTGGCTGCCAAGATCGTGGAGATGGAGGATGTTGGTTTACTCTTTGCCCGCCTTGCCA 1500
HCHON2001712 849: TGGTGGCTGCCAAGATCGTGGAGATGGAGGATGTTGGTTTACTCTTTGCCCGCCTTGCCA 908

FIG. 1 (3)

NM_005628 1501: AGTACATTCTGTGCTGCCTGGTCAGGCCATCCATGGGCTCCTGGTACTGCCCTCA 1560
HCHON2001712 909: AGTACATTCTGTGCTGCCTGGTCAGGCCATCCATGGGCTCCTGGTACTGCCCTCA 968

NM_005628 1561: TCTACTTCCTTTCACCCGCAAAAACCCCTACCGCTTCCGTGGGGCATCGTGACGCCGC 1620
HCHON2001712 969: TCTACTTCCTTTCACCCGCAAAAACCCCTACCGCTTCCGTGGGGCATCGTGACGCCGC 1028

NM_005628 1621: TGGCCACTGCCTTTGGGACCTCTTCCAGTCCGCCACGGTGCCTGTATGATGAAGTCCG 1680
HCHON2001712 1029: TGGCCACTGCCTTTGGGACCTCTTCCAGTCCGCCACGGTGCCTGTATGATGAAGTCCG 1088

NM_005628 1681: TGGAGGAGAATAATGGCGTGGCCAAGCACATCAGCCGTTTCATCCTGCCATCGGCCCA 1740
HCHON2001712 1089: TGGAGGAGAATAATGGCGTGGCCAAGCACATCAGCCGTTTCATCCTGCCATCGGCCCA 1148

NM_005628 1741: CCGTCAACATGGACGGTCCCGGCTCTTCCAGTGGCGCCAGTGTTCATTGCACAGC 1800
HCHON2001712 1149: CCGTCAACATGGACGGTCCCGGCTCTTCCAGTGGCGCCAGTGTTCATTGCACAGC 1208

NM_005628 1801: TCAGCCAGCAGTCCCTGGACTTCGTAAAGATCATCACCATCCTGGTACGGCCACAGCGT 1860
HCHON2001712 1209: TCAGCCAGCAGTCCCTGGACTTCGTAAAGATCATCACCATCCTGGTACGGCCACAGCGT 1268

NM_005628 1861: CCAGCGTGGGGCAGCGGGCATCCCTGCTGGAGGTGTCTCACTCTGGCCATCATCCTCG 1920
HCHON2001712 1269: CCAGCGTGGGGCAGCGGGCATCCCTGCTGGAGGTGTCTCACTCTGGCCATCATCCTCG 1328

NM_005628 1921: AAGCAGTCAACCTCCCGTCCAGCATATCTCCTTGATCCTGGCTGTGGACTGGCTAGTCC 1980
HCHON2001712 1329: AAGCAGTCAACCTCCCGTCCAGCATATCTCCTTGATCCTGGCTGTGGACTGGCTAGTCC 1388

NM_005628 1981: ACCCGTCCCTGTACCGTCCCTAATGTAGAAGGTGACCGCTCTGGGGCAGGACTCCTCCAAA 2040
HCHON2001712 1389: ACCCGTCCCTGTACCGTCCCTAATGTAGAAGGTGACCGCTCTGGGGCAGGACTCCTCCAAA 1448

NM_005628 2041: ATTATGTGGACCGTACCGAGTCGAGAAGCACAGAGCCTGAGTTGATACAAGTGAAGAGTG 2100
HCHON2001712 1449: ATTACGTGGACCGTACCGAGTCGAGAAGCACAGAGCCTGAGTTGATACAAGTGAAGAGTG 1508

NM_005628 2101: AGCTGCCCTGGATCCGCTGCCAGTCCCACTGAGGAAGGAACCCCTCCTCAAACT 2160
HCHON2001712 1509: AGCTGCCCTGGATCCGCTGCCAGTCCCACTGAGGAAGGAACCCCTCCTCAAACT 1568

NM_005628 2161: ATCGGGGCCCGCAGGGGATGCCACGGTCCCTCTGAGAAGGAATCAGTCAATGTAACCC 2220
HCHON2001712 1569: ATCGGGGCCCGCAGGGGATGCCACGGTCCCTCTGAGAAGGAATCAGTCAATGTAACCC 1628

NM_005628 2221: CGGGAGGGACCTCCCTGCCCTGCTGGGGTGTCTTTGGACACTGGATTATGAGGAATG 2280
HCHON2001712 1629: CGGGAGGGACCTCCCTGCCCTGCTGGGGTGTCTTTGGACACTGGATTATGAGGAATG 1688

NM_005628 2281: GATAAATGGATGAGCTAGGGCTCTGGGGTCTGCCTGCACACTCTGGGGAGCCAGGGGCC 2340
HCHON2001712 1689: GATAAATGGATGAGCTAGGGCTCTGGGGTCTGCCTGCACACTCTGGGGAGCCAGGGGCC 1748

FIG. 1 (4)

NM_005628 2341: CCAGCACCCCTCCAGGACAGGAGATCTGGGATGCCTGGCTGCTGGAGTACATGTGTTTACA 2400
HCHON2001712 1749: CCAGCACCCCTCCAGGACAGGAGATCTGGGATGCCTGGCTGCTGGAGTACATGTGTTTACA 1808

NM_005628 2401: AGGGTTACTCCTCAAACCCCCAGTTCTCACTCATGTCCCAACTCAAGGCTAGAAAACA 2460
HCHON2001712 1809: AGGGTTACTCCTCAAACCCCCAGTTCTCACTCATGTCCCAACTCAAGGCTAGAAAACA 1868

NM_005628 2461: GCAAGATGGAGAAATAATGTTCTGCTGCGTCCCCACCGTGACCTGCCTGGCCTCCCCTGT 2520
HCHON2001712 1869: GCAAGATGGAGAAATAATGTTCTGCTGCGTCCCCACCGTGACCTGCCTGGCCTCCCCTGT 1928

NM_005628 2521: CTCAGGGAGCAGGTACAGGTCACCATGGGAATTCAGCCCCACTGGGGGGATGTTAC 2580
HCHON2001712 1929: CTCAGGGAGCAGGTACAGGTCACCATGGGAATTCAGCCCCACTGGGGGGATGTTAC 1988

NM_005628 2581: AACACCATGCTGGTTATTTTGCCGGCTGTAGTTGTGGGGGGATGTGTGTGTGCACGTGTG 2640
HCHON2001712 1989: AACACCATGCTGGTTATTTTGCCGGCTGTAGTTGTGGGGGGATGTGTGTGTGCAC---- 2043

NM_005628 2641: TGTGTGTGTGTGTGTGTGTGTGTGTGTGTGTTCTGTGACCTCCTGTCCCATGGTACGTC 2700
HCHON2001712 2044: ---GTGTGTGTGTGTGTGTGTGTGTGTGTGTTCTGTGACCTCCTGTCCCATGGTACGTC 2100

NM_005628 2701: CCACCCTGTCCCAGATCCCTATTCCTCCACAATAACAGAAACACTCCCAGGGACTCT 2760
HCHON2001712 2101: CCACCCTGTCCCAGATCCCTATTCCTCCACAATAACAGAAACACTCCCAGGGACTCT 2160

NM_005628 2761: GGGGAGAGGCTGAGGACAAATACCTGCTGTCACTCCAGAGGACATTTT TTTTAGCAATAA 2820
HCHON2001712 2161: GGGGAGAGGCTGAGGACAAATACCTGCTGTCACTCCAGAGGACATTTT TTTTAGCAATAA 2220

NM_005628 2821: AATTGAGTGTCAACTATTTAAAAA AAAAAAAAAA 2856
HCHON2001712 2221: AATTGAGTGTCAACTATTT----- 2239

FIG. 2(1)

Sample				ASCT2		
				Number of Molecule per Poly A(+) RNA 2ng	Ratio to Trachea	
Blood Cancer	Cell Line	AML	KG-1	1.85E+06	10.34	
			THP-1	4.23E+05	2.36	
			HL-60	3.07E+05	1.71	
		ALL	CCRF-CEM	4.31E+05	2.41	
			CCRF-SB	9.85E+03	0.06	
			Jurkat	1.70E+06	9.52	
			HSB-2	2.37E+06	13.25	
		CML	HPB-ALL	1.51E+04	0.08	
			K-562	2.58E+06	14.41	
		MM	KU812	8.54E+05	4.77	
			KMS-11	3.30E+06	18.43	
			ARH-77	1.97E+06	10.99	
			IM-9	1.71E+06	9.54	
			RPMI8226	9.54E+05	5.33	
			U266B1	2.21E+05	1.23	
		BL	MC/CAR	3.19E+05	1.78	
			HS-Sultan	1.53E+06	8.55	
			Daudi	1.11E+01	0.00	
Raji	4.45E+05		2.49			
HS	Ramos	5.14E+04	0.29			
	U-937	5.76E+05	3.22			
Lung Cancer	Cell Line	Non-Small Cell	ML-1	1.72E+06	9.63	
			PC-14	5.80E+04	0.32	
			PC-7	6.32E+03	0.04	
			PC-9	1.74E+04	0.10	
		Small Cell	PC-1	7.33E+03	0.04	
			Lu-139	4.61E+04	0.26	
			NCI-H69	4.08E+03	0.02	
			RERF-LC-MA	6.58E+04	0.37	
		Clinical Tumor Tissue	Lung tumor	SBC-5	1.03E+04	0.06
					3.57E+05	1.99
Stomach Cancer	Cell Line	Stomach	Kato III	6.02E+04	0.34	
			MKN-74	2.10E+04	0.12	
			MUGC-4	8.73E+03	0.05	
			AZ-521	3.32E+04	0.19	
	Clinical Tumor Tissue		7.08E+05	3.95		
Cololectal Cancer	Cell Line	Rectum tumor	Colo205	2.55E+05	1.43	
			HT-29	5.64E+04	0.32	
			LS174T	3.39E+04	0.19	
			LS180	4.89E+04	0.27	
			SW1116	6.87E+04	0.38	
	Cell-Line Xenograft	xColo205	2.30E+04	0.13		
		xHT29	1.04E+05	0.58		
		xLS180	1.12E+03	0.01		
		xSW116	1.16E+03	0.01		
		xWiDr	3.43E+04	0.19		
Clinical Tumor Tissue		2.64E+04	0.15			

FIG. 2(2)

Pancreatic Cancer	Cell Line	ASPC-1	6.76.E+04	0.38
		BXPC-3	1.49.E+05	0.83
		CaPan-1	4.15.E+04	0.23
	Cell-Line Xenograft	xASPC1	3.30.E+04	0.18
		xCanopan1	2.86.E+04	0.16
xPANC1		3.04.E+04	0.17	
Melanoma	Cell Line	G-361	4.94.E+03	0.03
		HMV-1	1.73.E+04	0.10
		SK-MEL-28	2.48.E+04	0.14
Fibroblast	Cell Line	MRC-5	5.96.E+04	0.33
Kidney Cancer	Clinical tumor tissue	Kidney tumor	7.76.E+03	0.04
Liver Cancer		Liver tumor	2.69.E+04	0.15
Uterus Cancer		Uterus tumor	1.55.E+03	0.01
Breast Cancer		Breast tumor	3.83.E+04	0.21
Esophagus Cancer		Esophagus tumor	8.14.E+05	4.55
Fetal Tissue		Brain	fetal brain	1.16.E+02
	Kidney	fetal kidney	2.77.E+03	0.02
	Liver	fetal liver	9.12.E+03	0.05
	Lung	fetal lung	3.31.E+03	0.02
Normal Tissue	Liver	Liver	5.59.E+02	0.00
	Lung	Lung	4.38.E+04	0.24
	Brain-Whole	Brain-Whole	1.86.E+03	0.01
	Heart	Heart	5.69.E+02	0.00
	Stomach	Stomach	2.25.E+04	0.13
	Spleen	Spleen	2.15.E+04	0.12
	Spinal cord	Spinal cord	6.18.E+02	0.00
	Small Intestine	Small Intestine	5.13.E+03	0.03
	Skeletal muscle	Skeletal muscle	7.11.E+01	0.00
	Uterus tumor	Uterus tumor	1.43.E+04	0.08
	Terachea	Terachea	1.79.E+05	1.00
	Thyroid	Thyroid	3.19.E+03	0.02
	Thymus	Thymus	3.01.E+04	0.17
	Testis	Testis	6.23.E+04	0.35
	Salivery gland	Salivery gland	4.74.E+04	0.26
	Prostate	Prostate	2.71.E+04	0.15
	Placenta	Placenta	2.18.E+04	0.12
	Lymph node	Lymph node	2.70.E+04	0.15
	Pancreas	Pancreas	4.41.E+03	0.02
	Colon	Colon	1.46.E+04	0.08
Blood	Blood	2.41.E+03	0.01	
Kidney	Kidney	1.15.E+05	0.64	

FIG. 3

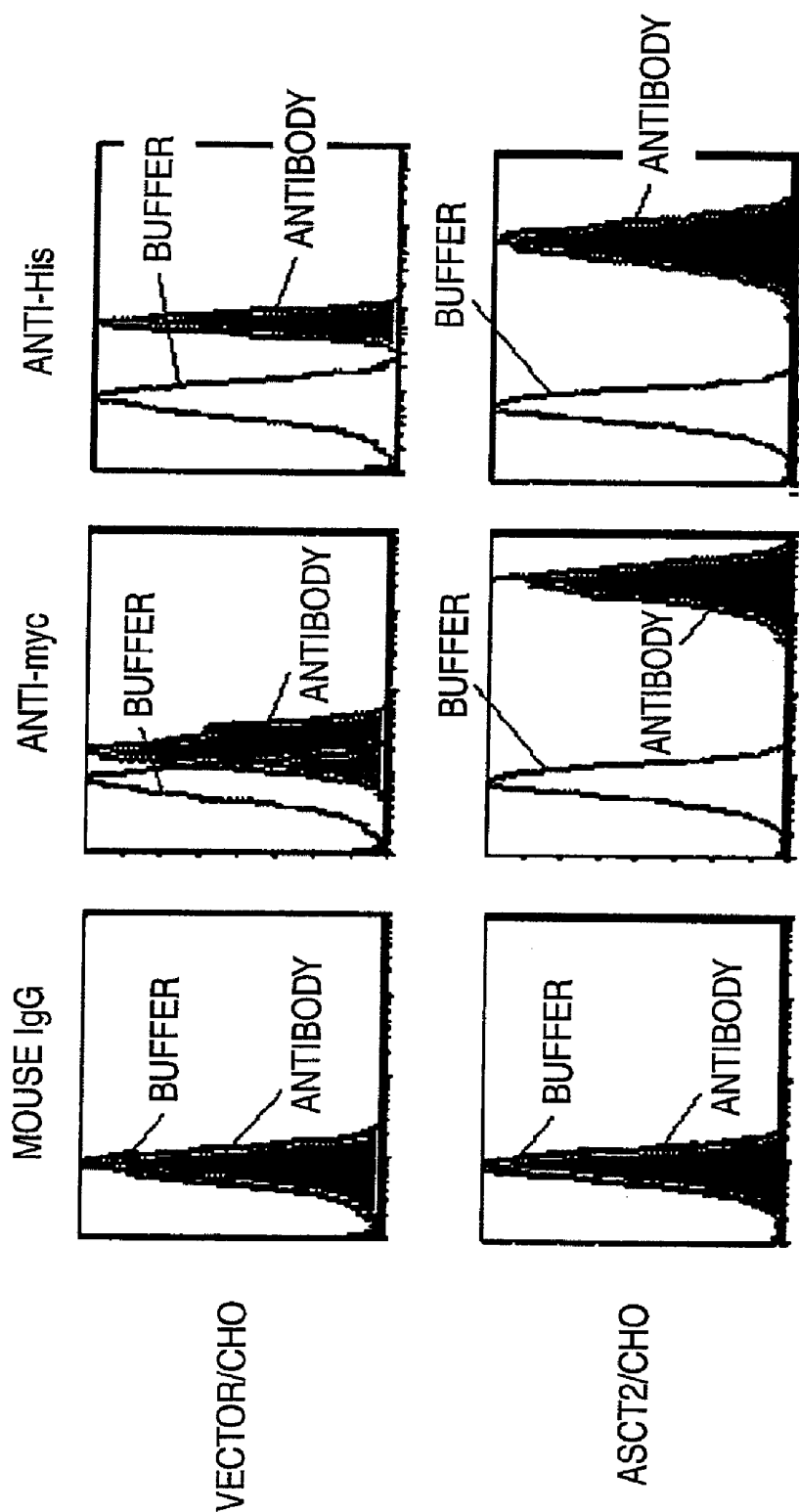

FIG. 4

KM No.	Animal Species	Antibody Class
KM3842	Rat	IgG2a
KM4000	Mouse	IgG2b
KM4001	Mouse	IgG1
KM4008	Mouse	IgG2
KM4012	Mouse	IgG2b
KM4018	Rat	IgG2a

FIG. 5

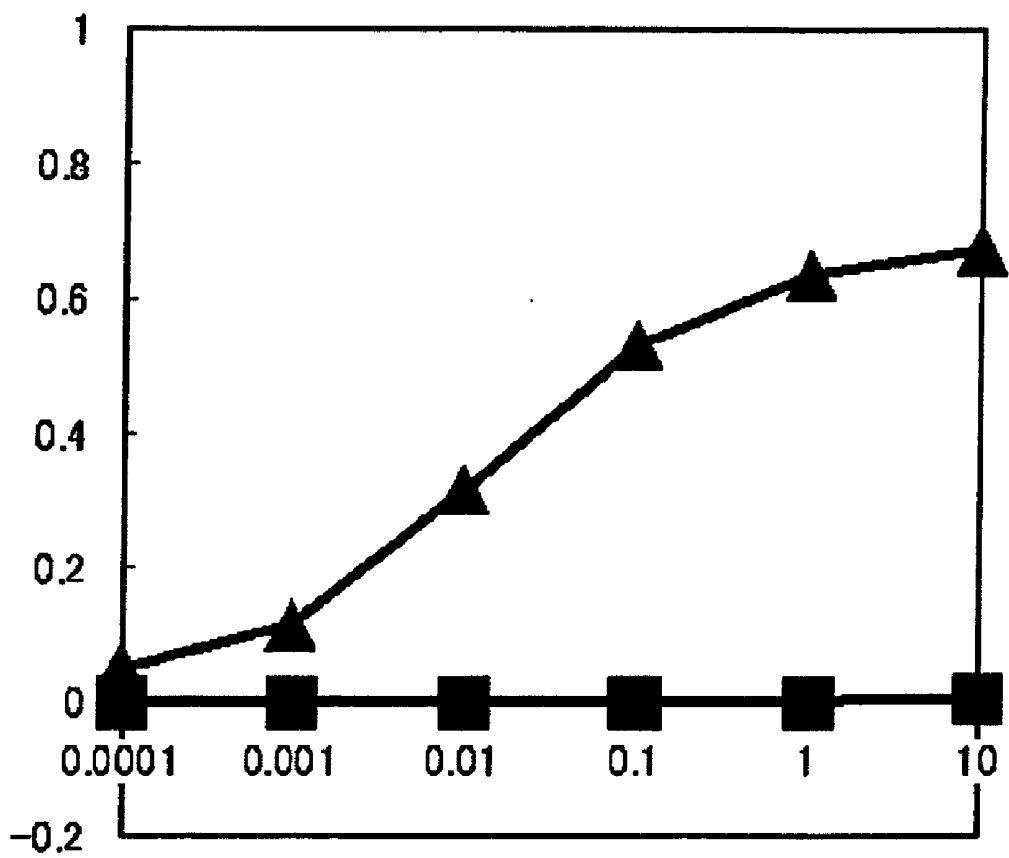

FIG. 6

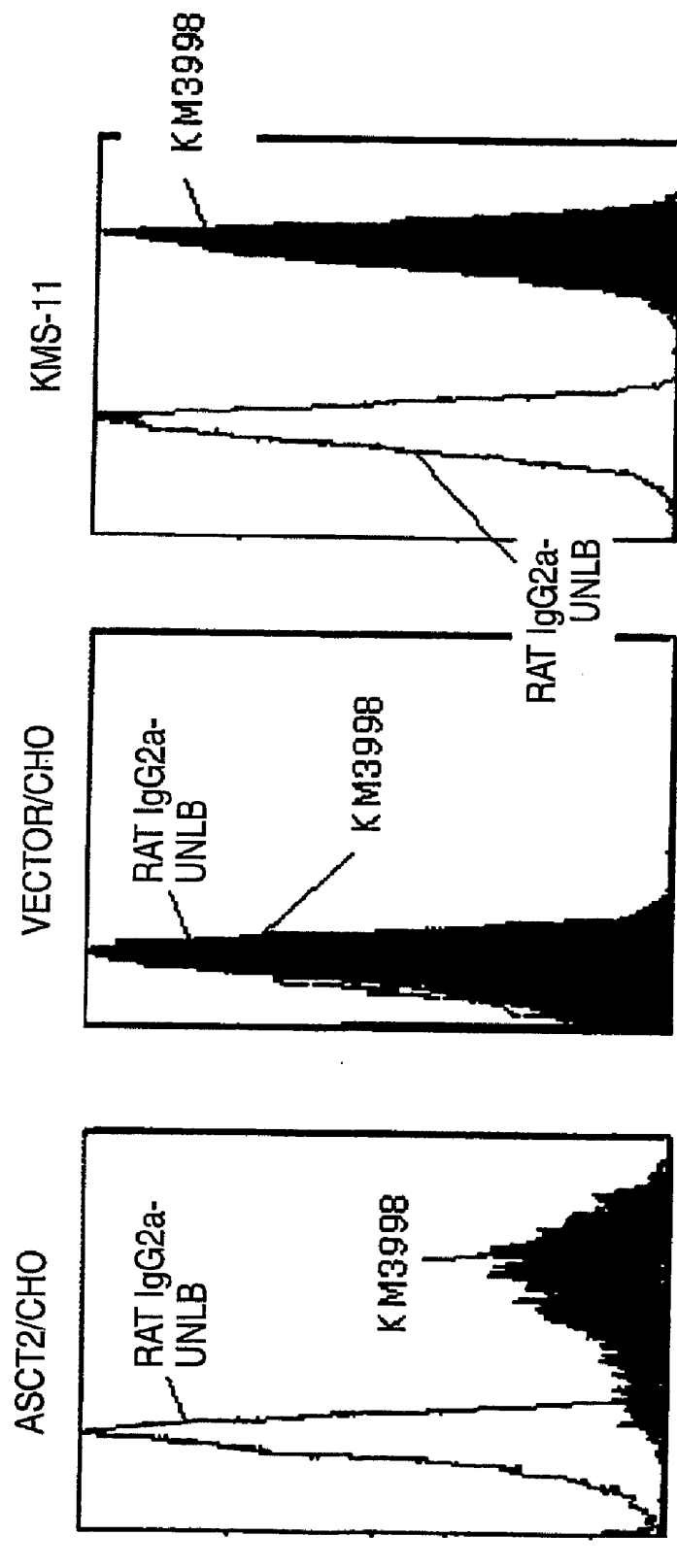

FIG. 7

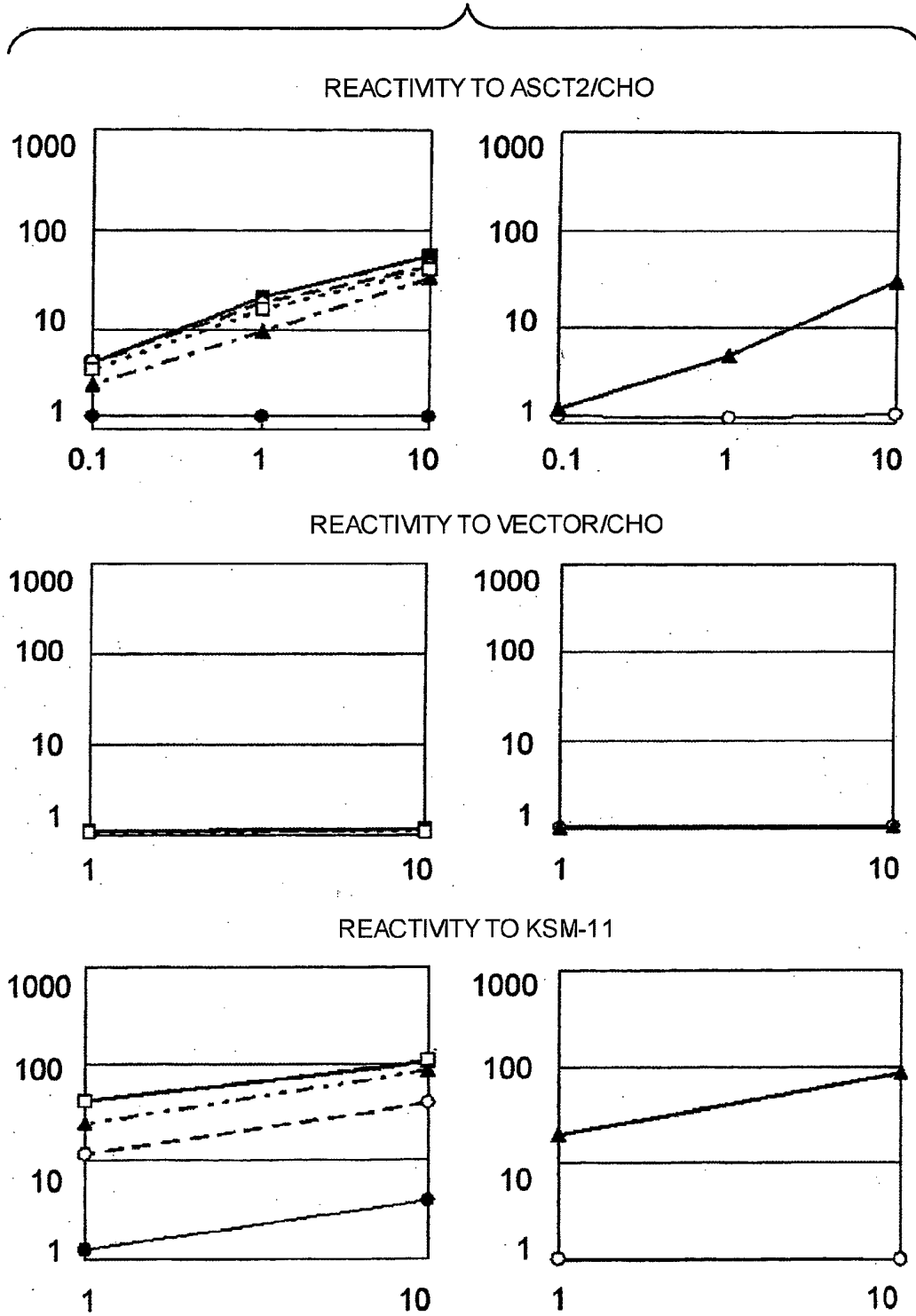

FIG. 8

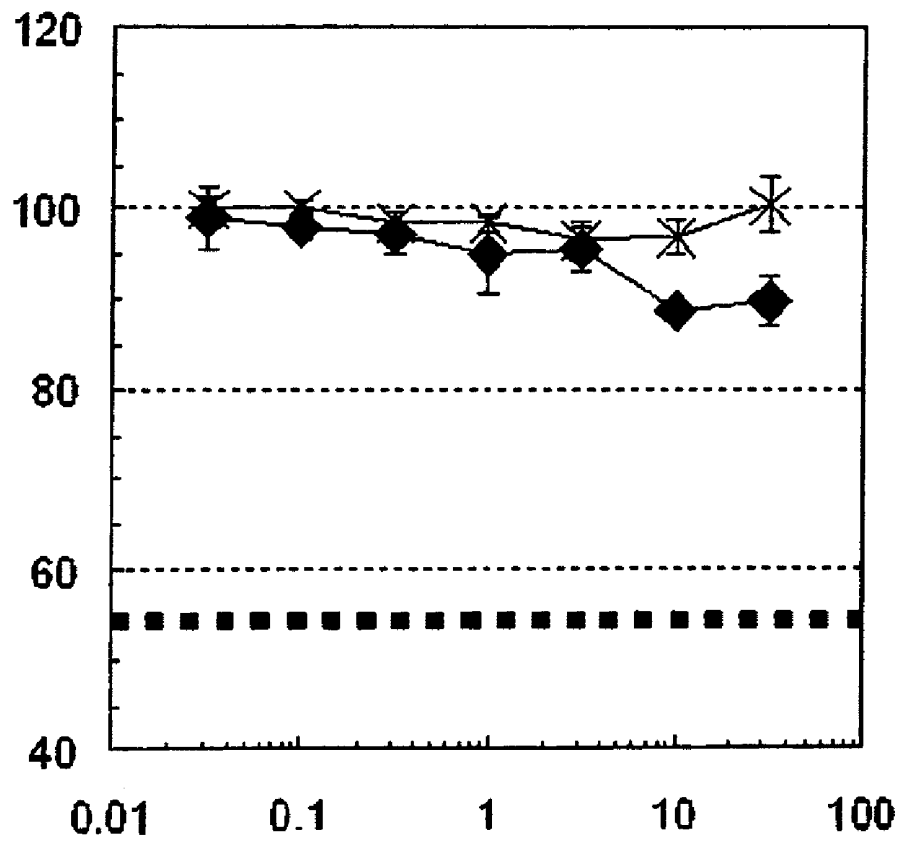

FIG. 9

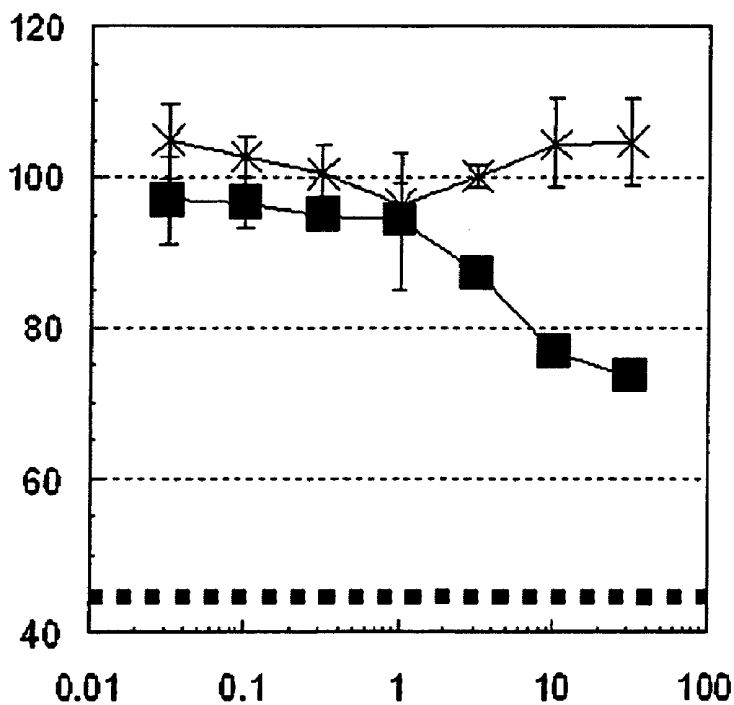
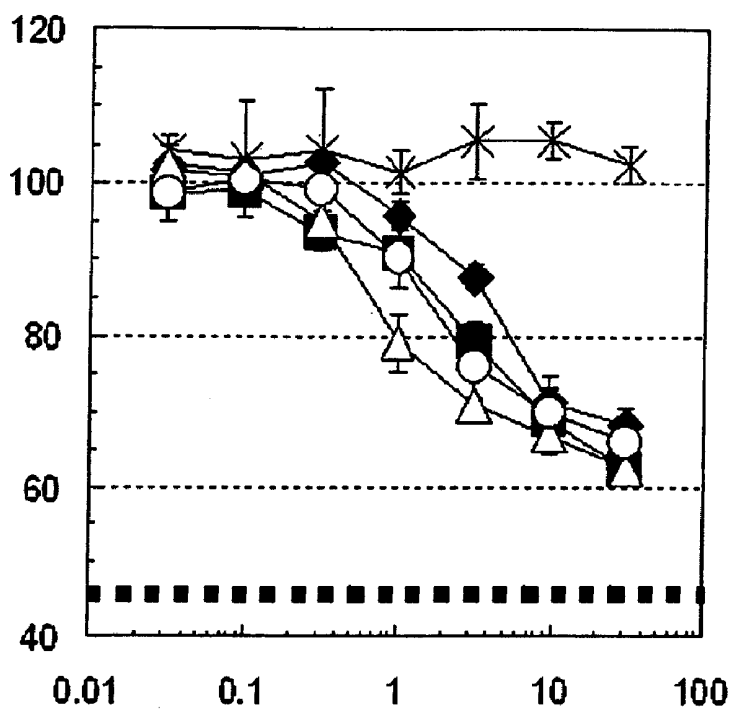

FIG. 10

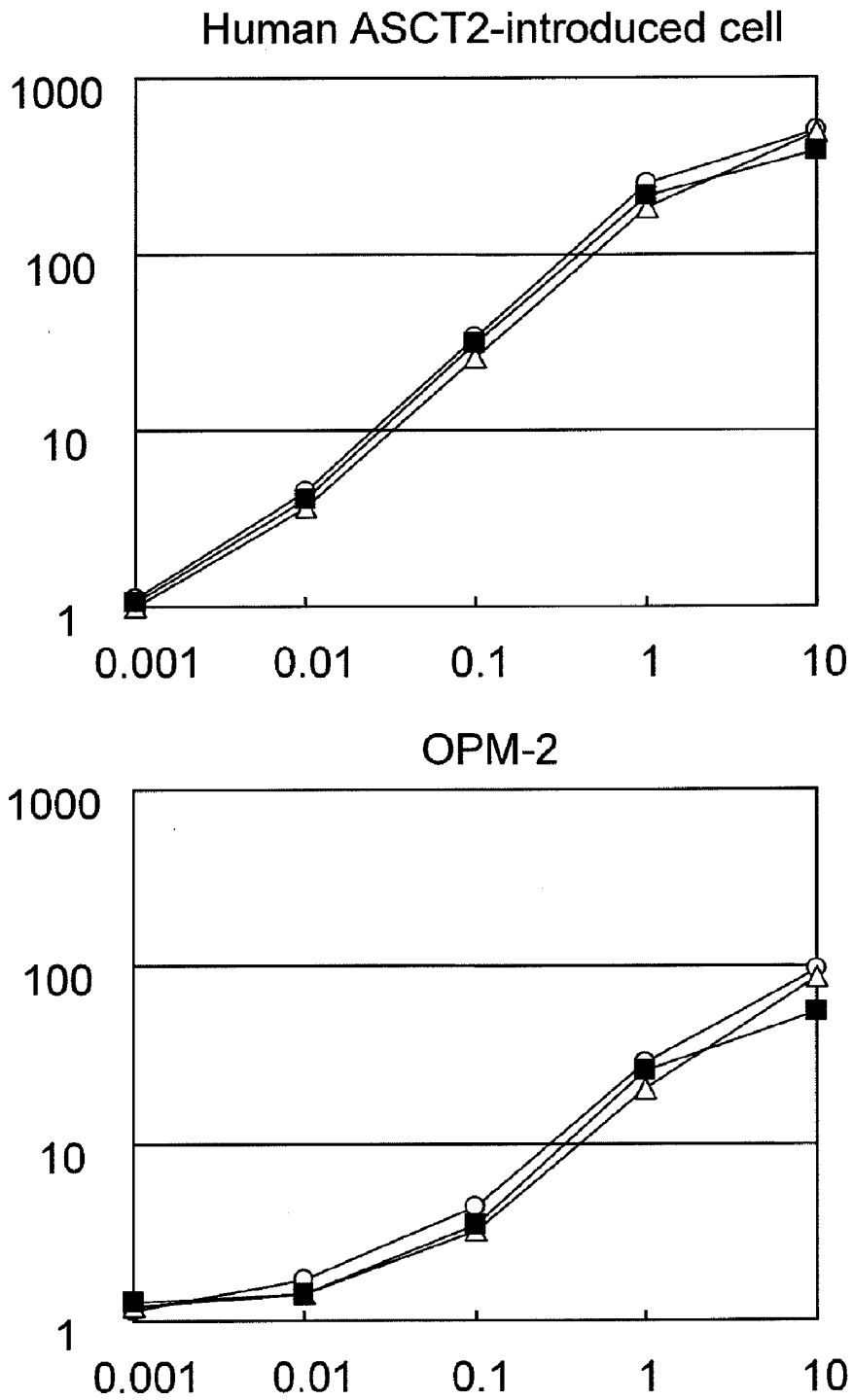

FIG. 11

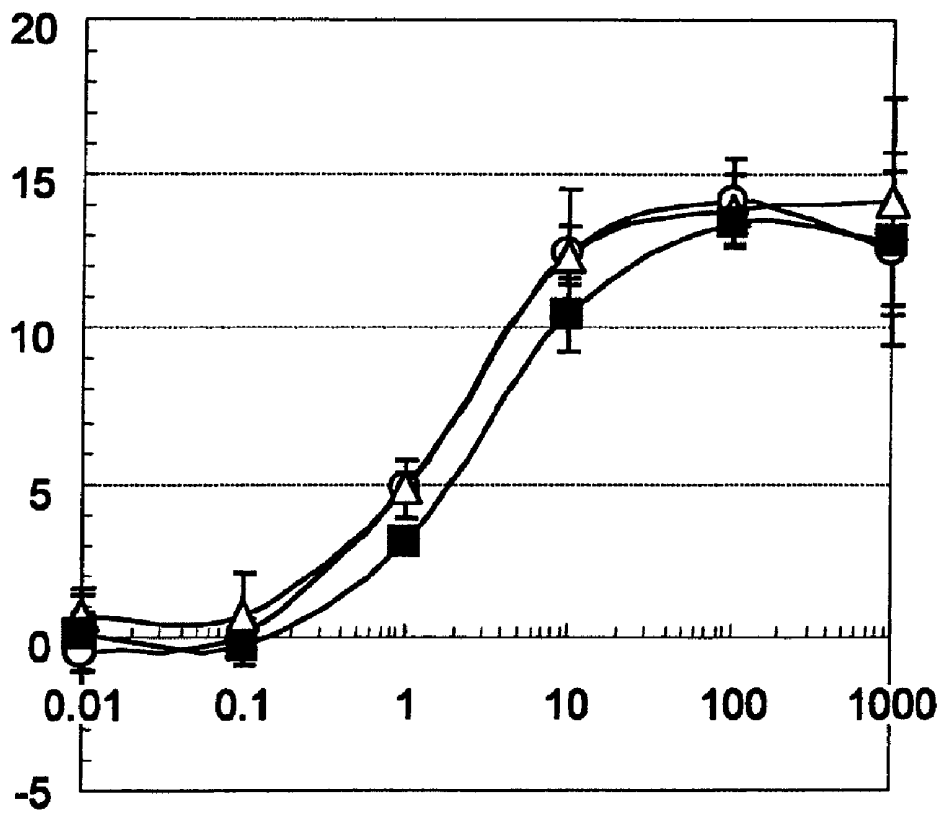

FIG. 12

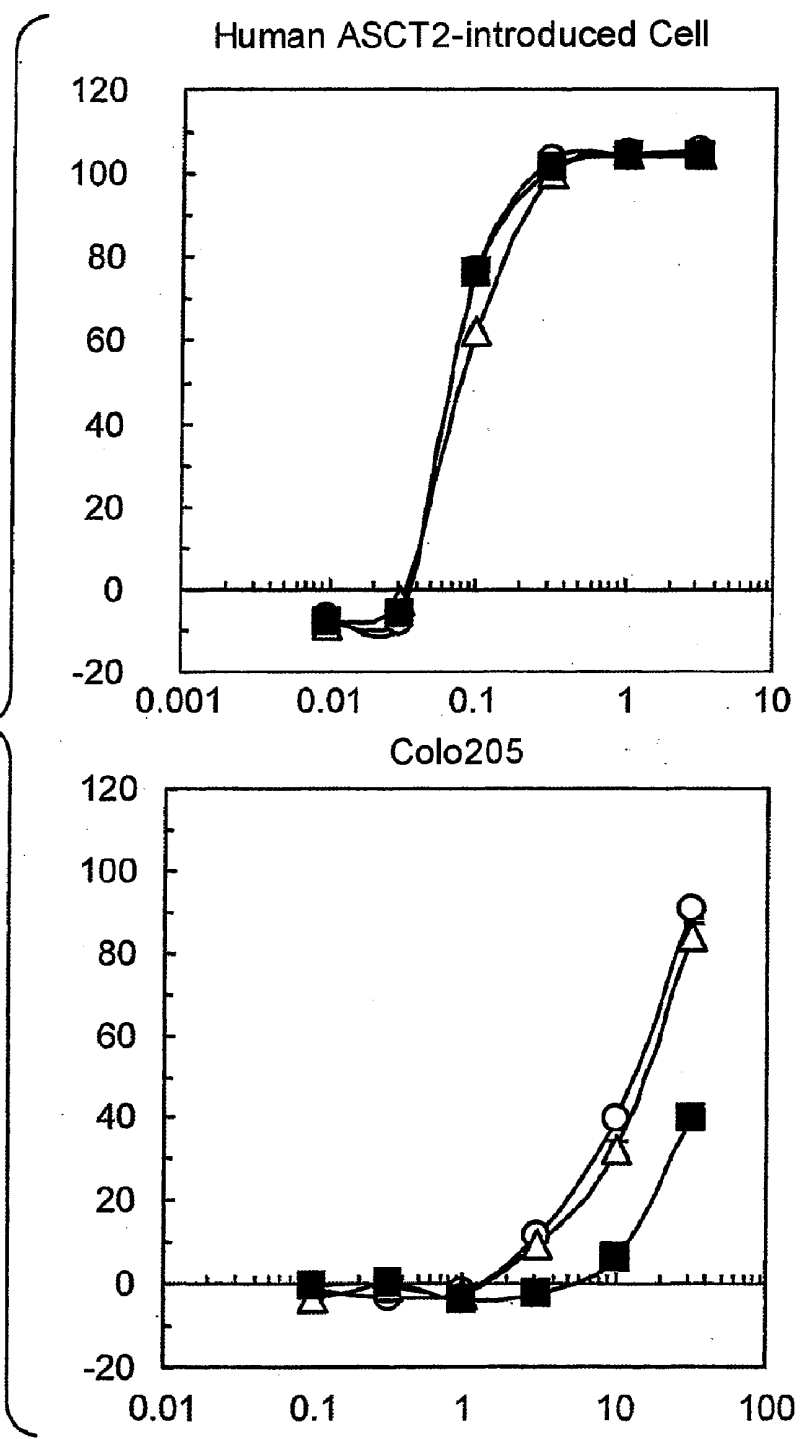

FIG. 13

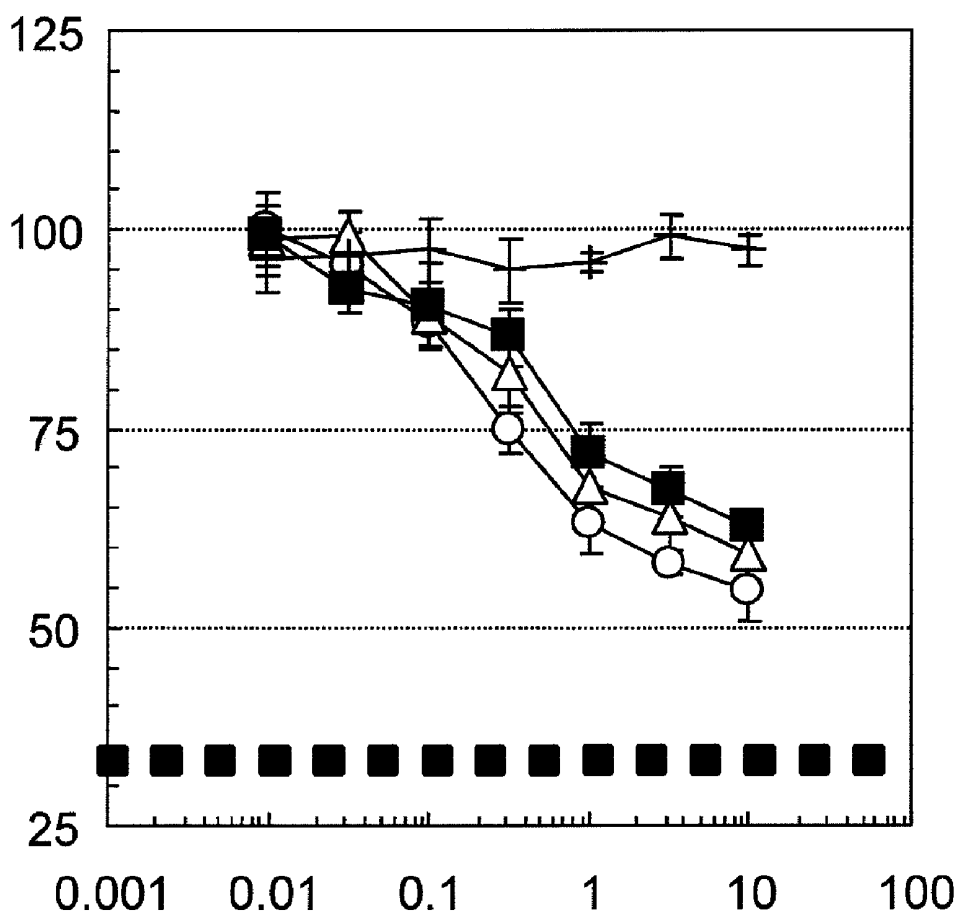

FIG. 14

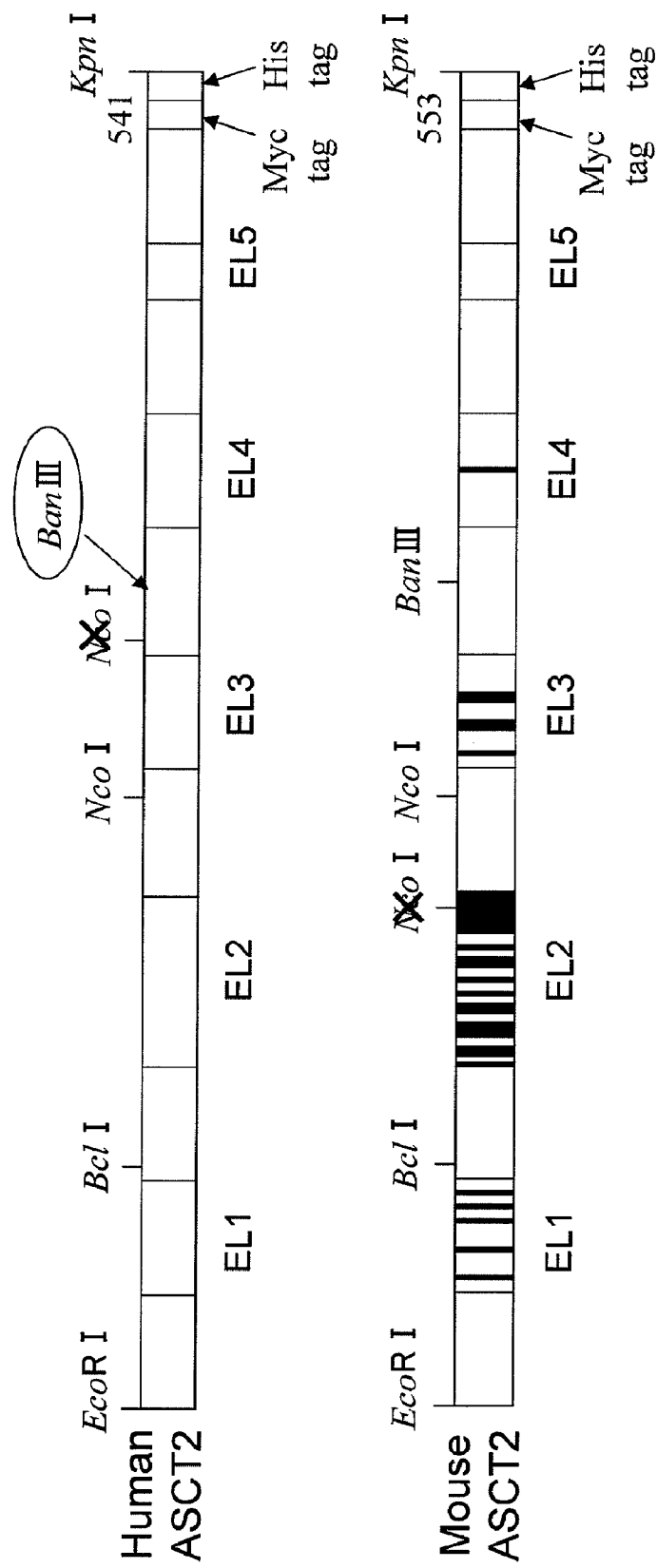

FIG. 15

Antibody	CHO Expressing Cell					
	Human	Mouse	mEL1	mEL2	mEL3	mEL4
KM4008	+	-	+	±	+	+
KM4012	+	-	+	±	+	+
KM4018	+	-	±	-	±	+

ANTI-SYSTEM ASC AMINO ACID TRANSPORTER 2 (ASCT2) ANTIBODY

BACKGROUND OF THE INVENTION

[0001] 1. Field of the Invention

[0002] The present invention relates to a monoclonal antibody which specifically recognizes a native three-dimensional structure of an extracellular region of system ASC amino acid transporter 2 (hereinafter, referred to as "ASCT2") and binds to the extracellular region, or an antibody fragment thereof; a hybridoma which produces the antibody; a DNA which encodes the antibody; a vector which contains the DNA; a transformant obtainable by introducing the vector; a process for producing an antibody or an antibody fragment thereof using the hybridoma or the transformant; and a therapeutic agent using the antibody or the antibody fragment thereof, and a diagnostic agent using the antibody or the antibody fragment thereof.

[0003] 2. Brief Description of the Background Art

[0004] An ASCT2 polypeptide is a 10-times transmembrane protein consisting of 541 amino acids in full-length form, and functions as a transporter which transports neutral amino acids through a cell membrane depending on a sodium ion. The amino acid transporter is categorized into several systems, based on functional characteristics including substrate specificity and the like. ASCT2 belongs to System ASC and has functions of intracellular uptake of neutral amino acids such as L-alanine, L-serine, L-threonine, L-cysteine, and L-glutamine depending on a sodium ion (Non-Patent Document 1).

[0005] Further, ASCT2 is a viral cell-surface receptor which is shared by type D simian retrovirus and three type C viruses [feline endogenous virus (RD114), baboon endogenous virus, and avian reticuloendotheliosis virus] (Non-Patent Documents 2 and 3).

[0006] ASCT2 is also known as sodium-dependent neutral amino acid transporter type 2, adipocyte amino acid transporter, AAAT, neutral amino acid transporter B, ATB, amino acid transporter B⁰, ATB⁰, ATBO, baboon M7 virus receptor, M7V1, M7VS1, insulin-activated amino acid transporter, FLJ31068, RD114 virus receptor, RD114/simian type D retrovirus receptor, RDR, RDRC, or R16 (Non-patent Documents 1 and 3).

[0007] Furthermore, as another name, ASCT2 is known as Solute carrier family 1 (neutral amino acid transport), member 5, Solute carrier family 1 member 5, or SLC1A5 and belongs to SLC1 family.

[0008] With respect to the relationship between the development of cancer and the expression of ASCT2 or SLC1A5, it has been found that expression levels of three SLC1A5, SLC7A5 and SLC38A5 are significantly increased in cancerous tissues by studies using expressed sequence tag (EST) database (Non-Patent Document 4). Further, the expression of SLC1A5 is not recognized in a normal liver, but is recognized in clinical tissues of hepatocellular carcinoma or hepatoblastoma (Non-Patent Document 5). In addition, it has been found that the expression of SLC1A5 is higher in clinical tissues of poorly-differentiated astrocytoma or glioblastoma multiforme than that of normal tissues (Non-Patent Document 6).

[0009] Further, the expression of ASCT2 is detected in clinical tissues of colorectal cancer and prostate cancer by immunohistological staining or Western blotting, and

patients who highly express ASCT2 have a poor outcome (Non-Patent Documents 7 and 8).

[0010] Furthermore, ASCT2 is responsible for the uptake of glutamine in several cell lines of colorectal cancer, liver cancer, breast cancer, astrocytoma and neuroblastoma (Non-Patent Documents 9 to 12), and the proliferation of cells is suppressed by competitively inhibiting intracellular uptake of glutamine using an alanine-serine-threonine mixture which is a substrate for ASCT2 (Non-Patent Document 9).

[0011] As regards an antibody which binds to ASCT2, a polyclonal antibody against partial peptides of the intracellular N-terminal or C-terminal of human ASCT2 is known (Non-Patent Documents 13, 14 and 15). Since all of these are antibodies which recognize an intracellular portion of ASCT2, they cannot bind to ASCT2 which is expressed on the cell membrane of cells. It is known that when an antibody binds to an antigen protein expressed on the cell membrane, a cellular cytotoxicity due to an effector activity of the antibody, such as antibody-dependent cellular cytotoxicity (hereinafter, referred to as "ADCC activity") or complement-dependent cytotoxicity (hereinafter, referred to as "CDC activity") is induced within the living body (Non-Patent Document 16). However, since these antibodies cannot bind to ASCT2 expressed on the cell membrane of cells, these cellular cytotoxicities due to the effector activity cannot be expected. Further, since all of these antibodies are antibodies which recognize an intracellular portion of ASCT2, they cannot inhibit intracellular uptake of amino acids by ASCT2 which expresses in living cells.

[0012] In addition, polyclonal antibodies which recognize human ASCT2 are commercially available from LifeSpan BioSciences (Catalog Numbers: LS-C16840 and LC-C31887), Avia Systems Biology (Catalog Number: ARP42247_T100), Santa Cruz Biotechnology (Catalog Numbers: sc-50698 and sc-50701), or Millipore (Catalog Number: AB5468).

[0013] However, it is not known a monoclonal antibody which specifically recognizes a native three-dimensional structure of an extracellular region of ASCT2 and binds to the extracellular region.

[0014] [Non-Patent Document 1] *J. Biol. Chemistry*, 271, 18657 (1996)

[0015] [Non-Patent Document 2] *Proc. Natl. Acad. Sci. USA*, 96, 2129 (1999)

[0016] [Non-Patent Document 3] *J. Virology*, 73, 4470 (1999)

[0017] [Non-Patent Document 4] *Seminars in Cancer Biology*, 15, 254 (2005)

[0018] [Non-Patent Document 5] *Am. J. Physiol. Gastrointest. Liver Physiol.*, 283, G1062 (2002)

[0019] [Non-Patent Document 6] *NeuroReport*, 15, 575 (2004)

[0020] [Non-Patent Document 7] *Anticancer Research*, 22, 2555 (2002)

[0021] [Non-Patent Document 8] *Anticancer Research*, 23, 3413 (2003)

[0022] [Non-Patent Document 9] *J. Surgical Research*, 90, 149 (2000)

[0023] [Non-Patent Document 10] *J. Cellular Physiology*, 176, 166 (1998)

[0024] [Non-Patent Document 11] *J. Neuroscience Research*, 66, 959 (2001)

[0025] [Non-Patent Document 12] *Am. J. Physiol. Cell Physiol.*, 282, C1246 (2002)

- [0026] [Non-Patent Document 13] *J. Gene Medicine*, 6, 249 (2004)
- [0027] [Non-Patent Document 14] *Am. J. Physiol. Cell Physiol.*, 281, C963 (2001)
- [0028] [Non-Patent Document 15] *Biochem. J.*, 382, 27 (2004)
- [0029] [Non-Patent Document 16] *Cancer Res.*, 56, 1118 (1996)

SUMMARY OF THE INVENTION

[0030] An object of the present invention is to provide a monoclonal antibody which specifically recognizes a native three-dimensional structure of an extracellular region of ASCT2 and binds to the extracellular region, or an antibody fragment thereof; a hybridoma which produces the antibody; a DNA which encodes the antibody; a vector which contains the DNA; a transformant obtainable by introducing the vector; a process for producing an antibody or an antibody fragment thereof using the hybridoma or the transformant; and a therapeutic agent using the antibody or the antibody fragment thereof, and a diagnostic agent using the antibody or the antibody fragment thereof.

[0031] The present invention can provide a monoclonal antibody which specifically recognizes a native three-dimensional structure of an extracellular region of ASCT2 and binds to the extracellular region, or an antibody fragment thereof; a hybridoma which produces the antibody; a DNA which encodes the antibody; a vector which contains the DNA; a transformant obtainable by introducing the vector; a process for producing an antibody or an antibody fragment thereof using the hybridoma or the transformant; and a therapeutic agent using the antibody or the antibody fragment thereof, and a diagnostic agent using the antibody or the antibody fragment thereof.

BRIEF DESCRIPTION OF THE DRAWINGS

[0032] FIG. 1(1) shows the alignment of NM_005628 and HCHON2001712. * represents a site where both nucleotide sequences are same.

[0033] FIG. 1(2) shows the alignment of NM_005628 and HCHON2001712. * represents a site where both nucleotide sequences are same.

[0034] FIG. 1(3) shows the alignment of NM_005628 and HCHON2001712. * represents a site where both nucleotide sequences are same. The design positions of amplification primers used in Q-PCR are underlined (Fw #1 corresponds to nucleotides at positions 2281 to 2301 of NM_005628 and nucleotides at positions 1689 to 1709 of HCHON2001712, and Rv #1 corresponds to a reverse chain of nucleotides at positions 2739 to 2719 of NM_005628 and a reverse chain of nucleotides at positions 2139 to 2119 of HCHON2001712).

[0035] FIG. 1(4) shows the alignment of MN_005628 and HCHON2001712. * represents a site where both nucleotide sequences are same. The design positions of amplification primers used in Q-PCR are underlined (Fw #1 corresponds to nucleotides at positions 2281 to 2301 of NM_005628 and nucleotides at positions 1689 to 1709 of HCHON2001712, and Rv #1 corresponds to a reverse chain of nucleotides at positions 2739 to 2719 of NM_005628 and a reverse chain of nucleotides at positions 2139 to 2119 of HCHON2001712).

[0036] FIG. 2(1) shows expression levels of mRNA of ASCT2 gene in cancer cell lines, xenografts, normal tissues and clinical cancer tissues.

[0037] FIG. 2(2) shows expression levels of mRNA of ASCT2 gene in cancer cell lines, xenografts, normal tissues and clinical cancer tissues.

[0038] FIG. 3 shows the reactivity of an anti-myc antibody (Anti-Myc) and an anti-His antibody (Anti-His) to immobilized human ASCT2-myc/His gene-introduced CHO cells (ASCT2/CHO) and vector-introduced CHO cells (Vector/CHO), as measured by a flow cytometer. The abscissa represents the fluorescence intensity, and the ordinate represents the cell counts. The antibody is indicated by a black curve, and buffer is indicated by a white curve.

[0039] FIG. 4 shows animal species and antibody classes of anti-ASCT2 monoclonal antibodies obtained in Examples.

[0040] FIG. 5 shows the reactivity of a monoclonal antibody KM3842 against the N-terminal peptide of ASCT2 to an N-terminal peptide of ASCT2, in binding ELISA. The abscissa represents an antibody concentration ($\mu\text{g/mL}$), and the ordinate represents an absorbance ratio (OD415/490). \blacktriangle represents an absorbance ratio in the case of using a human ASCT2 N-terminal peptide-THY conjugate and \blacksquare represents an absorbance ratio in the case of using a control peptide-THY conjugate.

[0041] FIG. 6 shows the reactivity of an anti-ASCT2 monoclonal antibody KM3998 to ASCT2-myc/His gene-introduced CHO cells (ASCT2/CHO), vector-introduced CHO cells (Vector/CHO), and KMS-11 by means of fluorescent cell staining (flow cytometer). The abscissa represents the fluorescence intensity, and the ordinate represents the cell counts. KM3998 is indicated by a black curve, and rat IgG2a-UNLB is indicated by a white curve.

[0042] FIG. 7 shows the reactivity of anti-ASCT2 monoclonal antibodies KM4000, KM4001, KM4008, KM4012 and KM4018 to human ASCT2-myc/His gene-introduced CHO cells (ASCT2/CHO), vector-introduced CHO cells (Vector/CHO) and KMS-11 by means of fluorescent cell staining (flow cytometer). The abscissa represents an antibody concentration ($\mu\text{g/mL}$), and the ordinate represents a mean fluorescence intensity. The mean fluorescence intensity is indicated by \bullet and solid line for KM511, by \blacksquare and thick solid line for KM4000, by \blacktriangle and dotted line for KM4001, by \circ and dotted line for KM4008, by \square and dotted line for KM4012, by the symbol \square and solid line for rat IgG2a-UNLB, and by \blacktriangle and thick solid line for KM4018.

[0043] FIG. 8 shows the inhibitory activity of an anti-ASCT2 monoclonal antibody KM3998 on glutamine-dependent proliferation of the human colorectal cancer cell line WiDr. The abscissa represents a final concentration ($\mu\text{g/mL}$) of KM3998, and the ordinate represents a relative value (%) obtained by taking proliferation of non-antibody treated cells to be 100%. The relative proliferation rate is indicated by \blacklozenge and solid line for KM3998, by x and solid line for rat IgG2a-UNLB, and by dotted line for AST mixture.

[0044] FIG. 9 shows the inhibitory activities of anti-ASCT2 monoclonal antibodies KM4000, KM4001, KM4008, KM4012 and KM4018 on glutamine-dependent proliferation of the human colorectal cancer cell line WiDr. The abscissa represents a final concentration ($\mu\text{g/mL}$) of individual antibodies, and the ordinate represents a relative value (%) obtained by taking proliferation of non-antibody treated cells to be 100%. The relative proliferation rate is indicated by \blacklozenge and solid line for KM4000, by \blacksquare and solid line for KM4001, by Δ and solid line for KM4008, by \circ and solid line for KM4012, by x and solid line for KM511, by \blacksquare and

solid line for KM4018, by x and solid line for rat IgG2a-UNLB, and by dotted line for AST mixture.

[0045] FIG. 10 shows the reactivity of an anti-ASCT2 human chimeric antibody to human ASCT2-myc/His gene-introduced CHO cells (ASCT2/CHO) and human multiple myeloma cell line OPM-2 by means of fluorescent cell staining (flow cytometer). The abscissa represents an antibody concentration ($\mu\text{g/mL}$), and the ordinate represents a mean fluorescence intensity. The mean fluorescence intensity is indicated by \circ and solid line for cKM4008, by Δ and solid line for cKM4012, and by \blacksquare and solid line for cKM4018.

[0046] FIG. 11 shows the ADCC activity of an anti-ASCT2 human chimeric antibody on the human multiple myeloma cell line KMS-11. The abscissa represents an antibody concentration (ng/mL), and the ordinate represents an ADCC activity. The ADCC activity is indicated by \circ and solid line for cKM4008, by Δ and solid line for cKM4012, and by \blacksquare and solid line for cKM4018.

[0047] FIG. 12 shows the CDC activity of an anti-ASCT2 human chimeric antibody on human ASCT2-myc/His gene-introduced CHO cells (ASCT2/CHO) and human colorectal cancer cell line Colo205. The abscissa represents an antibody concentration ($\mu\text{g/mL}$), and the ordinate represents a CDC activity. The CDC activity is indicated by \circ and solid line for cKM4008, by Δ and solid line for cKM4012, and by \blacksquare and solid line for cKM4018.

[0048] FIG. 13 shows the inhibitory activity of anti-ASCT2 human chimeric antibodies on glutamine-dependent proliferation of the human colorectal cancer cell line WiDr. The abscissa represents a final concentration ($\mu\text{g/mL}$) of individual antibodies, and the ordinate represents a relative value (%) obtained by taking proliferation of non-antibody treated cells to be 100%. The relative proliferation rate is indicated by \circ and solid line for cKM4008, by Δ and solid line for KM4012, by \blacksquare and solid line for KM4018, by + and solid line for KM511 and by dotted line for AST mixture.

[0049] FIG. 14 shows a schematic illustration of a human ASCT2 protein and a mouse ASCT2 protein. Black color represents amino acids which are different between the human and mouse proteins in putative extracellular regions (EL1, EL2, EL3, EL4 and EL5).

[0050] FIG. 15 shows the reactivity of anti-ASCT2 monoclonal antibodies KM4008, KM4012 and KM4018 with mouse ASCT2-myc/His gene-introduced CHO cells (mouse ASCT2/CHO) and mouse/human chimeric ASCT2/CHO [mouse EL1 type ASCT2-myc/His gene-introduced CHO cell line (mEL1/CHO), mouse EL2 type ASCT2-myc/His gene-introduced CHO cell line (mEL2/CHO), mouse EL3 type ASCT2-myc/His gene-introduced CHO cell line (mEL3/CHO), and mouse EL4 type ASCT2-myc/His gene-introduced CHO cell line (mEL4/CHO)]. The symbols "+", "-", and "±" represent the presence of reactivity, the absence of reactivity, and the decrease in reactivity, respectively.

DETAILED DESCRIPTION OF THE INVENTION

[0051] The present invention relates to the following (1) to (44):

[1] A monoclonal antibody which specifically recognizes a native three-dimensional structure of an extracellular region of system ASC amino acid transporter 2 (hereinafter, referred to as "ASCT2") and binds to the extracellular region, or an antibody fragment thereof;

[2] The monoclonal antibody or the antibody fragment thereof described in [1], which inhibits intracellular uptake of an amino acid through ASCT2;

[3] The monoclonal antibody or the antibody fragment thereof described in [1] or [2], which has cellular cytotoxicity;

[4] The monoclonal antibody or the antibody fragment thereof described in [3], in which the cellular cytotoxicity is an antibody-dependent cellular cytotoxicity (ADCC) activity or complement-dependent cytotoxicity (CDC) activity;

[5] The monoclonal antibody or the antibody fragment thereof described in any one of [1] to [4], which binds to human ASCT2 and does not bind to mouse ASCT2;

[6] The monoclonal antibody or the antibody fragment thereof described in [5], which binds to at least EL2 region of human ASCT2;

[7] The monoclonal antibody or the antibody fragment thereof described in [6], which binds to at least any one of amino acids selected from at positions 154, 159 to 160, 163 to 171, 173 to 174, 177, 188, 204 to 205, 207, 210 to 212, and 214 to 223 in the amino acid sequence represented by SEQ ID NO:2;

[8] The antibody or the antibody fragment thereof described in any one of [1] to [7], in which the monoclonal antibody is a monoclonal antibody which binds to an epitope which is recognized by a monoclonal antibody produced from any one of hybridomas selected from a hybridoma KM4008 (FERM BP-10962) and a hybridoma KM4012 (FERM BP-10963);

[9] The antibody or the antibody fragment thereof described in any one of [1] to [8], in which the monoclonal antibody is a monoclonal antibody produced from any one of hybridomas selected from a hybridoma KM4008 (FERM BP-10962) and a hybridoma KM4012 (FERM BP-10963);

[10] The antibody fragment described in any one of [1] to [9], in which the antibody fragment is an antibody fragment selected from Fab, Fab', F(ab')₂, a single chain antibody (scFv), a dimerized V region (diabody), a disulfide stabilized V region (dsFv) and a CDR-containing peptide.

[11] The antibody or the antibody fragment thereof described in any one of [1] to [10], in which the monoclonal antibody is a recombinant antibody;

[12] The recombinant antibody or the antibody fragment thereof described in [11], in which the recombinant antibody is a recombinant antibody selected from a human chimeric antibody, a humanized antibody and a human antibody;

[13] The recombinant antibody or the antibody fragment thereof described in [11], which comprises complementarity determining regions (hereinafter, referred to as "CDRs") of a heavy chain variable region (hereinafter, referred to as "VH") and a light chain variable region (hereinafter, referred to as "VL") of the monoclonal antibody described in any one of [1] to [9];

[14] The recombinant antibody or the antibody fragment thereof described in [13], in which CDR1, CDR2 and CDR3 of VH of the antibody comprise the amino acid sequences represented by SEQ ID NOs:26, 27 and 28, respectively;

[15] The recombinant antibody or the antibody fragment thereof described in [13], in which CDR1, CDR2 and CDR3 of VL of the antibody comprise the amino acid sequences represented by SEQ ID NOs:29, 30 and 31, respectively;

[16] The recombinant antibody or the antibody fragment thereof described in [13], in which CDR1, CDR2 and CDR3 of VH of the antibody comprise the amino acid sequences represented by SEQ ID NOs:26, 27 and 28, respectively, and

CDR1, CDR2 and CDR3 of VL of the antibody comprise the amino acid sequences represented by SEQ ID NOs:29, 30 and 31, respectively;

[17] The recombinant antibody or the antibody fragment thereof described in [13], in which CDR1, CDR2 and CDR3 of VH of the antibody comprise the amino acid sequences represented by SEQ ID NOs:32, 33 and 34, respectively;

[18] The recombinant antibody or the antibody fragment thereof described in [13], in which CDR1, CDR2 and CDR3 of VL of the antibody comprise the amino acid sequences represented by SEQ ID NOs:35, 36 and 37, respectively;

[19] The recombinant antibody or the antibody fragment thereof described in [13], in which CDR1, CDR2 and CDR3 of VH of the antibody comprise the amino acid sequences represented by SEQ ID NOs:32, 33 and 34, respectively, and CDR1, CDR2 and CDR3 of VL of the antibody comprise the amino acid sequences represented by SEQ ID NOs:35, 36 and 37, respectively;

[20] The recombinant antibody or the antibody fragment thereof described in [13], in which CDR1, CDR2 and CDR3 of VH of the antibody comprise the amino acid sequences represented by SEQ ID NOs:49, 50 and 51, respectively;

[21] The recombinant antibody or the antibody fragment thereof described in [13], in which CDR1, CDR2 and CDR3 of VL of the antibody comprise the amino acid sequences represented by SEQ ID NOs:52, 53 and 54, respectively;

[22] The recombinant antibody or the antibody fragment thereof described in [13], in which CDR1, CDR2 and CDR3 of VH of the antibody comprise the amino acid sequences represented by SEQ ID NOs:49, 50 and 51, respectively, and CDR1, CDR2 and CDR3 of VL of the antibody comprise the amino acid sequences represented by SEQ ID NOs:52, 53 and 54, respectively;

[23] The human chimeric antibody or the antibody fragment thereof described in [12], which comprises VH and VL of the monoclonal antibody described in any one of [1] to [8];

[24] The human chimeric antibody or the antibody fragment thereof described in [23], which is selected from a human chimeric antibody in which VH of the antibody comprises the amino acid sequence represented by SEQ ID NO:19 and VL of the antibody comprises the amino acid sequence represented by SEQ ID NO:21, a human chimeric antibody in which VH of the antibody comprises the amino acid sequence represented by SEQ ID NO:23 and VL of the antibody comprises the amino acid sequence represented by SEQ ID NO:25, and a human chimeric antibody in which VH of the antibody comprises the amino acid sequence represented by SEQ ID NO:46 and VL of the antibody comprises the amino acid sequence represented by SEQ ID NO:48;

[25] The humanized antibody or the antibody fragment thereof described in [12], in which VH of the antibody comprises the amino acid sequence represented by SEQ ID NO:71, or an amino acid sequence in which at least one amino acid residue selected from Val at position 2, Ser at position 9, Val at position 20, Ser at position 30, Arg at position 38, Glu at position 46, Leu at position 86, Val at position 93, Tyr at position 95 and Val at position 116 in the amino acid sequence represented by SEQ ID NO:71 is substituted with other amino acid residue, and/or in which VL of the antibody comprises an amino acid sequence represented by SEQ ID NO:72, or an amino acid sequence in which at least one amino acid residue selected from Pro at position 8, Val at position 15, Gln at position 38, Ala at position 43, Pro at position 44, Phe at

position 71 and Tyr at position 87 in the amino acid sequence represented by SEQ ID NO:72 is substituted with other amino acid residue;

[26] The humanized antibody or the antibody fragment thereof described in the above [25], in which VH of the antibody comprises an amino acid sequence in which at least one modification selected from modifications for substituting Val at position 2 with Ile, Ser at position 9 with Pro, Val at position 20 with Ile, Ser at position 30 with Thr, Arg at position 38 with Lys, Glu at position 46 with Lys, Leu at position 86 with Val, Val at position 93 with Thr, Tyr at position 95 with Phe, and Val at position 116 with Leu is introduced in the amino acid sequence represented by SEQ ID NO:71, and VL of the antibody comprises an amino acid sequence in which at least one modification selected from modifications for substituting Pro at position 8 with Thr, Val at position 15 with Leu, Gln at position 38 with Arg, Ala at position 43 with Thr, Pro at position 44 with Val, Phe at position 71 with Tyr, and Tyr at position 87 with Phe is introduced in the amino acid sequence represented by SEQ ID NO:72;

[27] The humanized antibody or the antibody fragment thereof described in [25], in which a humanized antibody is selected from a humanized antibody in which VH of the antibody comprises an amino acid sequence represented by SEQ ID NO:76 and/or VL of the antibody comprises an amino acid sequence represented by SEQ ID NO:72, a humanized antibody in which VH of the antibody comprises an amino acid sequence represented by SEQ ID NO:78 and/or VL of the antibody comprises an amino acid sequence represented by SEQ ID NO:72, a humanized antibody in which VH of the antibody comprises an amino acid sequence represented by SEQ ID NO:80 and/or VL of the antibody comprises an amino acid sequence represented by SEQ ID NO:72, a humanized antibody in which VH of the antibody comprises an amino acid sequence represented by SEQ ID NO:82 and/or VL of the antibody comprises an amino acid sequence represented by SEQ ID NO:72, a humanized antibody in which VH of the antibody comprises an amino acid sequence represented by SEQ ID NO:71 and/or VL of the antibody comprises an amino acid sequence represented by SEQ ID NO:84, a humanized antibody in which VH of the antibody comprises an amino acid sequence represented by SEQ ID NO:76 and/or VL of the antibody comprises an amino acid sequence represented by SEQ ID NO:84, a humanized antibody in which VH of the antibody comprises an amino acid sequence represented by SEQ ID NO:78 and/or VL of the antibody comprises an amino acid sequence represented by SEQ ID NO:84, a humanized antibody in which VH of the antibody comprises an amino acid sequence represented by SEQ ID NO:80 and/or VL of the antibody comprises an amino acid sequence represented by SEQ ID NO:84, and a humanized antibody in which VH of the antibody comprises an amino acid sequence represented by SEQ ID NO:82 and/or VL of the antibody comprises an amino acid sequence represented by SEQ ID NO:84;

[28] A hybridoma which produces the monoclonal antibody described in any one of [1] to [27];

[29] The hybridoma described in [28], in which the hybridoma is a hybridoma KM4008 (FERM BP-10962) or a hybridoma KM4012 (FERM BP-10963);

[30] A DNA which encodes the antibody or the antibody fragment thereof described in any one of [1] to [29];

[31] A recombinant vector which comprises the DNA described in [30];

[32] A transformant obtainable by introducing the recombinant vector described in [31] into a host cell;

[33] A process for producing the antibody or the antibody fragment thereof described in any one of [1] to [27], comprising culturing the hybridoma described in [28] or [29] or the transformant described in [32] in a medium to form and accumulate the antibody or the antibody fragment thereof described in any one of [1] to [27] in the culture and collecting the antibody or the antibody fragment thereof from the culture;

[34] A therapeutic agent for ASCT2 related disease comprising the antibody or the antibody fragment thereof described in any one of [1] to [27] as an active ingredient;

[35] The therapeutic agent described in [34], in which the disease relating to ASCT2 is cancer;

[36] The therapeutic agent described in [35], in which the cancer is blood cancer, esophageal cancer, gastric cancer, colorectal cancer, liver cancer or prostate cancer;

[37] A method for immunologically detecting or measuring ASCT2, using the antibody or the antibody fragment thereof described in any one of [1] to [27];

[38] The method described in [37], in which the method for immunologically measuring is an immunoprecipitation method;

[39] A method for immunologically detecting or measuring a cell which expresses ASCT2, using the antibody or the antibody fragment thereof described in any one of [1] to [27];

[40] The method described in [39], in which the method for immunologically detecting is a fluorescent cell staining method;

[41] A reagent for immunologically detecting or measuring ASCT2 using antibody or the antibody fragment thereof described in any one of [1] to [27];

[42] A diagnostic agent for ASCT2 related disease using the antibody or the antibody fragment thereof described in any one of [1] to [27];

[43] The diagnostic agent described in [42], in which the disease relating to ASCT2 is cancer; and

[44] The diagnostic agent described in [43], in which the cancer is blood cancer, esophageal cancer, gastric cancer, colorectal cancer, liver cancer or prostate cancer.

[0052] The present invention relates to a monoclonal antibody which specifically recognizes a native three-dimensional structure of an extracellular region of ASCT2 and binds to the extracellular region, or an antibody fragment thereof.

[0053] The species of ASCT2 of the present invention is not particularly limited. An example of the species may preferably be a mammal, specifically a human.

[0054] The amino acid sequence information of ASCT2 is available from a known database such as NCBI (<http://www.ncbi.nlm.nih.gov/>). Examples include human ASCT2 (NCBI Accession No. NP_005619) represented by SEQ ID NO:2, mouse ASCT2 (NCBI Accession No. NP_033227) represented by SEQ ID NO:86, and the like.

[0055] ASCT2 of the present invention includes a polypeptide comprising the amino acid sequence represented by SEQ ID NO:2 or an amino acid sequence wherein one or more amino acid residue(s) is/are deleted, substituted and/or added in the amino acid sequence represented by SEQ ID NO:2 and having a function of ASCT2. ASCT2 of the present invention also includes a polypeptide having 60% or more homology, preferably 80% or more homology, more preferably 90% or

more homology, further preferably 95% or more homology to the amino acid sequence represented by SEQ ID NO:2 and having a function of ASCT2.

[0056] In the present invention, the polypeptide comprising an amino acid sequence wherein one or more amino acid residue(s) is/are deleted, substituted and/or added in the amino acid sequence represented by SEQ ID NO:2 can be obtained by site-specific mutagenesis described in *Molecular Cloning, A Laboratory Manual*, Second Edition, Cold Spring Harbor Laboratory Press (1989), *Current Protocols in Molecular Biology*, John Wiley & Sons (1987-1997), *Nucleic Acids Research*, 10, 6487 (1982), *Proc. Natl. Acad. Sci., USA*, 79, 6409 (1982), *Gene*, 34, 315 (1985), *Nucleic Acids Research*, 13, 4431 (1985), *Proc. Natl. Acad. Sci. USA*, 82, 488 (1985), etc. For example, it can be obtained by introducing a site-specific mutation into DNA having the nucleotide sequence encoding a polypeptide having the amino acid sequence represented by SEQ ID NO:2. The number of amino acid residues which are deleted, substituted and/or added is not specifically limited. The suitable number is 1 to dozens, preferably 1 to 20, more preferably 1 to several, further preferably 1 to 5.

[0057] Examples of the gene encoding ASCT2 include the nucleotide sequence represented by SEQ ID NO:1. Examples of the gene encoding ASCT2 also include a gene containing a DNA comprising a nucleotide sequence having deletion, substitution or addition of one or more nucleotides in the nucleotide sequence represented by SEQ ID NO:1 and encoding a polypeptide having the function of ASCT2; a gene containing a DNA comprising a nucleotide sequence having at least 60% or higher homology, preferably 80% or higher homology, and more preferably 95% or higher homology with the nucleotide sequence represented by SEQ ID NO:1 and encoding a polypeptide having the function of ASCT2; a gene comprising a DNA which hybridizes with a DNA having the nucleotide sequence represented by SEQ ID NO:1 under stringent conditions and containing a DNA that encodes a polypeptide having the function of ASCT2, and the like.

[0058] In the present invention, the DNA which hybridizes under stringent conditions refers to a DNA which is obtained by colony hybridization, plaque hybridization, Southern hybridization, DNA microarray, or the like using a DNA having the nucleotide sequence represented by SEQ ID NO:1 as a probe. A specific example of such DNA is a hybridized colony- or plaque derived DNA which can be identified by performing hybridization at 65° C. in the presence of 0.7 to 1.0 mol/l sodium chloride using a filter or slide glass with the PCR product or oligo DNA having immobilized thereon, and then washing the filter or slide glass at 65° C. with a 0.1 to 2-fold concentration SSC solution (1-fold concentration SSC solution: 150 mmol/l sodium chloride and 15 mmol/l sodium citrate). Hybridization can be carried out according to the methods described in *Molecular Cloning, A Laboratory Manual*, Second Edition, Cold Spring Harbor Lab. Press (1989), *Current Protocols in Molecular Biology*, John Wiley & Sons (1987-1997); *DNA Cloning 1: Core Techniques, A Practical Approach*, Second Edition, Oxford University (1995). Specifically, the DNA capable of hybridization includes DNA having at least 60% or more homology, preferably 80% or more homology, more preferably 90% or more homology, and most preferably 95% or more homology to the nucleotide sequence represented by SEQ ID NO:1.

[0059] In the nucleotide sequence of the gene encoding a protein of a eukaryote, genetic polymorphism is often recog-

nized. The ASCT2 gene used in the present invention also includes a gene in which small modifications are generated in the nucleotide sequence by such polymorphism.

[0060] The number of the homology described in the present invention may be a number calculated by using a homology search program known by the skilled person, unless otherwise indicated. Regarding the nucleotide sequence, the number may be calculated by BLAST [*J. Mol. Biol.*, 215, 403 (1990)] with a default parameter or the like, and regarding the amino acid sequence, the number may be calculated by using BLAST2 [*Nucleic Acids Res.*, 25, 3389 (1997); *Genome Res.*, 7, 649 (1997); <http://www.ncbi.nlm.nih.gov/education/BLASTinfo/information3.html>] with a default parameter or the like.

[0061] As the default parameter, G (cost to open gap) is 5 for the nucleotide sequence and 11 for the amino acid sequence; -E (cost to extend gap) is 2 for the nucleotide sequence and 1 for the amino acid sequence; -q (penalty for nucleotide mismatch) is -3; -r (reward for nucleotide match) is 1; -e (expect value) is 10; -W (wordsize) is 11 residues for the nucleotide sequence and 3 residues for the amino acid sequence; -y (dropoff (X) for blast extensions in bits) is 20 for blastn and 7 for a program other than blastn; -X (X dropoff value for gapped alignment in bits) is 15; and -Z (final X dropoff value for gapped alignment in bits) is 50 for blastn and 25 for a program other than blastn (<http://www.ncbi.nlm.nih.gov/blast/html/blastcgihelp.html>).

[0062] A polypeptide comprising a partial sequence of the amino acid sequence represented by SEQ ID NO:2 can be prepared by methods known to those skilled in the art, for example, by partially deleting a DNA encoding the amino acid sequence represented by SEQ ID NO:2, and culturing a transformant into which an expression vector containing the partially deleted DNA is introduced. Based on the thus constructed polypeptide or DNA, a polypeptide in which one or more amino acids are deleted, substituted and/or added in a partial sequence of the amino acid sequence represented by SEQ ID NO:2 can also be obtained, in accordance with the same method as described above. Further, the polypeptide comprising a partial sequence of the amino acid sequence represented by SEQ ID NO:2, or the polypeptide in which one or more amino acids are deleted, substituted and/or added in a partial sequence of the amino acid sequence represented by SEQ ID NO:2 can also be produced by a chemical synthesis method such as a fluorenylmethyloxycarbonyl (Fmoc) method, a t-butyloxycarbonyl (tBoc) method, or the like.

[0063] Examples of the extracellular region of ASCT2 in the present invention include a region predicted by a known transmembrane region prediction programs SOSUI (<http://sosui.proteome.bio.tuat.ac.jp/sosui/frame0.html>), TMHMM ver. 2 (<http://www.cbs.dtu.dk/services/TMHMM-2.0/>), ExPASy Proteomics Server (<http://Ca.expasy.org/>), or the like, based on the amino acid sequence of the polypeptide represented by SEQ ID NO:2. Specifically, examples include five regions, at positions 74 to 98, at positions 154 to 224, at positions 287 to 305, at positions 357 to 376 and at positions 420 to 425 which are the extracellular region predicted by ExPASy Proteomics Server. Alternatively, examples include five regions, at positions 65 to 88, at positions 152 to 224, at positions 288 to 306, at positions 361 to 380 and at positions 447 to 451 which are the extracellular regions predicted in the literature [*J. Biol. Chemistry*, 271, 18657 (1996)] or [*J. Virology*, 73, 4470 (1999)]. In the present invention, the five extracellular regions are indicated as an EL1 region, an EL2

region, an EL3 region, an EL4 region and an EL5 region sequentially from the N-terminal side. For example, the EL2 region in an amino acid sequence of the ASCT2 polypeptide represented by SEQ ID NO:2 corresponds to positions 154 to 224 or positions 152 to 224.

[0064] The monoclonal antibody of the present invention binds to an extracellular region of ASCT2, preferably any one of the above-mentioned EL1 to EL5 regions, and more preferably the EL2 region.

[0065] The native three-dimensional structure of the extracellular region of ASCT2 in the present invention may be any structure, so long as it has a three-dimensional structure equivalent to a three-dimensional structure which can be formed in a native state by the extracellular region of ASCT2 having the amino acid sequence represented by SEQ ID NO:2.

[0066] Whether the antibody or the antibody fragment thereof of the present invention specifically recognizes a native three-dimensional structure of an extracellular region of ASCT2 and binds to the extracellular region can be confirmed by radioimmunoassay using a solid-phase sandwich method or the like, or by a known immunological detection method for ASCT2-expressing cells using such as enzyme immunoassay (ELISA) method or the like, preferably a method capable of investigating a binding of an antibody to a particular antigen and a cell expressing the particular antigen, such as a fluorescent cell staining method. For example, specific examples include a fluorescent antibody staining method using an FMAT8100HTS System (manufactured by Applied Biosystems) [*Cancer Immunol. Immunother.*, 36, 373 (1993)] or the like, a fluorescent cell staining method using flow cytometry, surface plasmon resonance using a Biacore System (manufactured by GE Healthcare) or the like, or other methods. Furthermore, a known immunological detection methods [*Monoclonal Antibodies—Principles and practice*, Third edition, Academic Press (1996), *Antibodies—A Laboratory Manual*, Cold Spring Harbor Laboratory (1988), *Monoclonal Antibody Experimental Manual*, Kodan-sha Scientific (1987)] and the like can be combined to confirm the binding.

[0067] In the present invention, the cell expressing ASCT2 may be any cell, so long as it expresses ASCT2, and examples include a cell which is naturally present in the human body, a cell line established from the cell which is naturally present in the human body, a cell obtained by gene recombination technique and the like.

[0068] The cell which is naturally present in the human body includes a cell expressing the polypeptide in the body of a cancer patient, such as a cell expressing the ASCT2 among tumor cells obtained by biopsy or the like.

[0069] Example of a cell line established from the cell which is naturally present in the human body include a cell line expressing ASCT2, among cell lines prepared by establishing the ASCT2-expressing cells obtained from the above cancer patients, and examples include the multiple myeloma cell line KMS-11 [Human Science Research Resources Bank (HSRRB) Accession No. JCRB1179], RPMI 8226 (HSRRB Accession No. JCRB0034) and the like.

[0070] Specific examples of the cell obtained by gene recombination techniques may include an ASCT2-expressing cell obtained by introducing an expression vector comprising an ASCT2-encoding cDNA into an insect cell, an animal cell or the like, and others.

[0071] The monoclonal antibody of the present invention includes an antibody produced by a hybridoma and a recombinant antibody produced by a transformant transformed with an expression vector containing a gene encoding an antibody.

[0072] The hybridoma can be prepared, for example, by preparing the above cell expressing ASCT2 as an antigen, inducing an antibody-producing cell having antigen specificity from an animal immunized with the antigen, and fusing the antigen-producing cell with a myeloma cell. The anti-ASCT2 antibody can be obtained by culturing the hybridoma or administering the hybridoma cell into an animal to cause ascites tumor in the animal and separating and purifying the culture or the ascites.

[0073] The animal immunized with an antigen may be any animal, so long as a hybridoma can be prepared, and mouse, rat, hamster, rabbit or the like is suitably used. Also, the antibody of the present invention includes an antibody produced by a hybridoma obtained by fusion of the cell having antibody-producing activity can be obtained from such an animal and immune in vitro with a myeloma cell.

[0074] Specific examples of the monoclonal antibody produced by the hybridoma of the present invention may include an antibody KM3998 produced by a hybridoma KM3998, an antibody KM4000 produced by a hybridoma KM4000, an antibody KM4001 produced by a hybridoma KM4001, an antibody KM4008 produced by a hybridoma KM4008, an antibody KM4012 produced by a hybridoma KM4012, an antibody KM4018 produced by a hybridoma KM4018, and the like. The hybridomas KM4008 and KM4012 have been deposited to National Institute of Advanced Industrial Science and Technology under the Budapest Treaty, on May 1, 2008, as FERM BP-10962 and FERM BP-10963, respectively.

[0075] Further, the monoclonal antibody of the present invention also includes a monoclonal antibody that binds to an epitope to which an antibody produced from the above-mentioned hybridomas binds.

[0076] The recombinant antibody of the present invention includes an antibody produced by gene recombination, such as a human chimeric antibody, a humanized antibody, a human antibody and an antibody fragment thereof. Among the recombinant antibodies, one having character of a common monoclonal antibody, low immunogenicity and prolonged half-life in blood is preferable as a therapeutic agent.

[0077] Examples of the recombinant antibody include a recombinant antibody modified the above mentioned monoclonal antibody by using recombinant technologies.

[0078] Examples of the recombinant antibody of the present invention include a recombinant antibody in which Complementarity Determining Region (hereinafter referred to as CDR) 1, CDR2 and CDR3 of a heavy chain variable region (hereinafter, referred to as VH) of the antibody comprise the amino acid sequences represented by SEQ ID NOs: 26, 27 and 28, respectively, and/or CDR1, CDR2 and CDR3 of a light chain variable region (hereinafter, referred to as VL) of the antibody comprise the amino acid sequences represented by SEQ ID NOs:29, 30 and 31, respectively; a recombinant antibody in which CDR1, CDR2 and CDR3 of VH of the antibody comprise the amino acid sequences represented by SEQ ID NOs:32, 33 and 34, respectively, and/or CDR1, CDR2 and CDR3 of VL of the antibody comprise the amino acid sequences represented by SEQ ID NOs:35, 36 and 37, respectively; a recombinant antibody in which CDR1, CDR2 and CDR3 of VH of the antibody comprise the amino acid

sequences represented by SEQ ID NOs:49, 50 and 51, respectively, and/or CDR1, CDR2 and CDR3 of VL of the antibody comprise the amino acid sequences represented by SEQ ID NOs:52, 53 and 54, respectively; and the like.

[0079] The human chimeric antibody is an antibody comprising VH and VL of an antibody of a non-human animal, and a heavy chain constant region (hereinafter referred to as CH) and a light chain constant region (hereinafter referred to as CL) of a human antibody. Specifically, the human chimeric antibody of the present invention can be produced by obtaining cDNAs encoding VH and VL from a hybridoma which produces a monoclonal antibody which specifically recognizes a native three-dimensional structure of an extracellular region of ASCT2 and binds to the extracellular region, inserting each of them into an expression vector for animal cell comprising DNAs encoding CH and CL of human antibody to thereby construct a vector for expression of human chimeric antibody, and then introducing the vector into an animal cell to express the antibody.

[0080] As the CH of the human chimeric antibody, any CH can be used, so long as it belongs to human immunoglobulin (hereinafter referred to as "hIg"), and those belonging to the hIgG class are preferred, and any one of the subclasses belonging to the hIgG class, such as hIgG1, hIgG2, hIgG3 and hIgG4, can be used. As the CL of the human chimeric antibody, any CL can be used, so long as it belongs to the hIg class, and those belonging to κ class or λ class can be used.

[0081] Examples of the human chimeric antibody of the present invention include a human chimeric antibody in which VH of the antibody comprises the amino acid sequences represented by SEQ ID NO:19, and VL of the antibody comprises the amino acid sequences represented by SEQ ID NO:21; a human chimeric antibody in which VH of the antibody comprises the amino acid sequence represented by SEQ ID NO:23, and VL of the antibody comprises the amino acid sequence represented by SEQ ID NO:25; a human chimeric antibody in which VH of the antibody comprises the amino acid sequence represented by SEQ ID NO:46, and VL of the antibody comprises the amino acid sequence represented by SEQ ID NO:48; and the like. Specific examples include human chimeric antibodies cKM4008, cKM4012, cKM4018 and the like.

[0082] A humanized antibody is an antibody in which amino acid sequences of CDRs of VH and VL of an antibody derived from a non-human animal are grafted into appropriate positions of VH and VL of a human antibody, and is also called a human CDR-grafted antibody, a reshaped-antibody or the like. The humanized antibody of the present invention can be produced by constructing cDNAs encoding an antibody variable region (hereinafter referred to as "V region") in which the amino acid sequences of CDRs of VH and VL of an antibody derived from a non-human animal produced by a hybridoma which produces a monoclonal antibody which specifically recognizes three-dimensional structure of ASCT2 and binds to the extracellular region are grafted into frameworks (hereinafter referred to as "FR") of VH and VL of a suitable human antibody, inserting each of them into a vector for expression of animal cell comprising genes encoding CH and CL of a human antibody to thereby construct a vector for expression of humanized antibody, and introducing it into an animal cell to thereby express and produce the humanized antibody.

[0083] As the amino acid sequences of FRs of VH and VL of a humanized antibody, any amino acid sequences can be

used, so long as they are amino acid sequences of FRs of VH and VL, respectively, derived from a human antibody. Examples include amino acid sequences of FRs of VH and VL of human antibodies registered in database such as Protein Data Bank, common amino acid sequences of each subgroup of FRs of VH and VL of human antibodies described in, for example, *Sequences of Proteins of Immunological Interest*, US Dept. Health and Human Services (1991), and the like.

[0084] As the CH of the humanized antibody, any CH can be used, so long as it belongs to the Mg class, and those of the hIgG class are preferred and any one of the subclasses belonging to the hIgG class, such as hIgG1, hIgG2, hIgG3 and hIgG4 can be used. As the CL of the humanized antibody, any CL can be used, so long as it belongs to the Mg class, and those belonging to the κ class or λ class can be used.

[0085] Specific examples of the humanized antibody of the present invention include a humanized antibody wherein VH of the antibody comprises the amino acid sequence represented by SEQ ID NO:71, or an amino acid sequence in which at least one amino acid residue selected from Val at position 2, Ser at position 9, Val at position 20, Ser at position 30, Arg at position 38, Glu at position 46, Leu at position 86, Val at position 93, Tyr at position 95 and Val at position 116 in the amino acid sequence represented by SEQ ID NO:71 is substituted with other amino acid residue(s), and/or wherein VL of the antibody comprises the amino acid sequence represented by SEQ ID NO:72, or an amino acid sequence in which at least one amino acid residue selected from Pro at position 8, Val at position 15, Gln at position 38, Ala at position 43, Pro at position 44, Phe at position 71 and Tyr at position 87 in the amino acid sequence represented by SEQ ID NO:72 is substituted with other amino acid residue(s); and the like. In this connection, the number of modifications which are introduced is not limited.

[0086] Examples of the amino acid sequence of VH of the antibody include preferably:

[0087] a humanized antibody comprising an amino acid sequence in which Ser at position 9, Val at position 20, Arg at position 38, Glu at position 46, Val at position 93, Tyr at position 95 and Val at position 116 in the amino acid sequence represented by SEQ ID NO:71 are substituted with other amino acid residues,

[0088] a humanized antibody comprising an amino acid sequence in which Val at position 20, Glu at position 46, Tyr at position 95 and Val at position 116 in amino acid sequence represented by SEQ ID NO:71 are substituted with other amino acid residues, or

[0089] a humanized antibody comprising an amino acid sequence in which Glu at position 46, and Tyr at position 95 in the amino acid sequence represented by SEQ ID NO:71 are substituted with other amino acid residues.

[0090] The amino acid sequence of VH of the antibody obtained by the above amino acid modifications may include, for example, an amino acid sequence in which at least one modification selected from amino acid modifications for substituting Val at position 2 with Ile, Ser at position 9 with Pro, Val at position 20 with Ile, Ser at position 30 with Thr, Arg at position 38 with Lys, Glu at position 46 with Lys, Leu at position 86 with Val, Val at position 93 with Thr, Tyr at position 95 with Phe, and Val at position 116 with Leu is introduced in the amino acid sequence represented by SEQ ID NO:71.

[0091] Specific example of the amino acid sequence of VH in which ten modifications are introduced include an amino acid sequence in which substitutions of Val at position 2 with Ile, Ser at position 9 with Pro, Val at position 20 with Ile, Ser at position 30 with Thr, Arg at position 38 with Lys, Glu at position 46 with Lys, Leu at position 86 with Val, Val at position 93 with Thr, Tyr at position 95 with Phe, and Val at position 116 with Leu are introduced in the amino acid sequence represented by SEQ ID NO:71.

[0092] Specific examples of the amino acid sequence of VH in which nine modifications are introduced in the amino acid sequence represented by SEQ ID NO:71 include the following amino acid sequences:

[0093] an amino acid sequence in which substitutions of Ser at position 9 with Pro, Val at position 20 with Ile, Ser at position 30 with Thr, Arg at position 38 with Lys, Glu at position 46 with Lys, Leu at position 86 with Val, Val at position 93 with Thr, Tyr at position 95 with Phe, and Val at position 116 with Leu are introduced,

[0094] an amino acid sequence in which substitutions of Val at position 2 with Ile, Val at position 20 with Ile, Ser at position 30 with Thr, Arg at position 38 with Lys, Glu at position 46 with Lys, Leu at position 86 with Val, Val at position 93 with Thr, Tyr at position 95 with Phe, and Val at position 116 with Leu are introduced,

[0095] an amino acid sequence in which substitutions of Val at position 2 with Ile, Ser at position 9 with Pro, Ser at position 30 with Thr, Arg at position 38 with Lys, Glu at position 46 with Lys, Leu at position 86 with Val, Val at position 93 with Thr, Tyr at position 95 with Phe, and Val at position 116 with Leu are introduced,

[0096] an amino acid sequence in which substitutions of Val at position 2 with Ile, Ser at position 9 with Pro, Val at position 20 with Ile, Arg at position 38 with Lys, Glu at position 46 with Lys, Leu at position 86 with Val, Val at position 93 with Thr, Tyr at position 95 with Phe, and Val at position 116 with Leu are introduced,

[0097] an amino acid sequence in which substitutions of Val at position 2 with Ile, Ser at position 9 with Pro, Val at position 20 with Ile, Ser at position 30 with Thr, Glu at position 46 with Lys, Leu at position 86 with Val, Val at position 93 with Thr, Tyr at position 95 with Phe, and Val at position 116 with Leu are introduced,

[0098] an amino acid sequence in which substitutions of Val at position 2 with Ile, Ser at position 9 with Pro, Val at position 20 with Ile, Ser at position 30 with Thr, Arg at position 38 with Lys, Leu at position 86 with Val, Val at position 93 with Thr, Tyr at position 95 with Phe, and Val at position 116 with Leu are introduced,

[0099] an amino acid sequence in which substitutions of Val at position 2 with Ile, Ser at position 9 with Pro, Val at position 20 with Ile, Ser at position 30 with Thr, Arg at position 38 with Lys, Glu at position 46 with Lys, Val at position 93 with Thr, Tyr at position 95 with Phe, and Val at position 116 with Leu are introduced,

[0100] an amino acid sequence in which substitutions of Val at position 2 with Ile, Ser at position 9 with Pro, Val at position 20 with Ile, Ser at position 30 with Thr, Arg at position 38 with Lys, Glu at position 46 with Lys, Leu at position 86 with Val, Tyr at position 95 with Phe, and Val at position 116 with Leu are introduced,

[0101] an amino acid sequence in which substitutions of Val at position 2 with Ile, Ser at position 9 with Pro, Val at position 20 with Ile, Ser at position 30 with Thr, Arg at

- [0242] an amino acid sequence in which substitutions of Ser at position 9 with Pro, and Ser at position 30 with Thr are introduced,
- [0243] an amino acid sequence in which substitutions of Ser at position 9 with Pro, and Arg at position 38 with Lys are introduced,
- [0244] an amino acid sequence in which substitutions of Ser at position 9 with Pro, and Glu at position 46 with Lys are introduced,
- [0245] an amino acid sequence in which substitutions of Ser at position 9 with Pro, and Leu at position 86 with Val are introduced,
- [0246] an amino acid sequence in which substitutions of Ser at position 9 with Pro, and Val at position 93 with Thr are introduced,
- [0247] an amino acid sequence in which substitutions of Ser at position 9 with Pro, and Tyr at position 95 with Phe are introduced,
- [0248] an amino acid sequence in which substitutions of Ser at position 9 with Pro, and Val at position 116 with Leu are introduced,
- [0249] an amino acid sequence in which substitutions of Val at position 20 with Ile, and Ser at position 30 with Thr are introduced,
- [0250] an amino acid sequence in which substitutions of Val at position 20 with Ile, and Arg at position 38 with Lys are introduced,
- [0251] an amino acid sequence in which substitutions of Val at position 20 with Ile, and Glu at position 46 with Lys are introduced,
- [0252] an amino acid sequence in which substitutions of Val at position 20 with Ile, and Leu at position 86 with Val are introduced,
- [0253] an amino acid sequence in which substitutions of Val at position 20 with Ile, and Val at position 93 with Thr are introduced,
- [0254] an amino acid sequence in which substitutions of Val at position 20 with Ile, and Tyr at position 95 with Phe are introduced,
- [0255] an amino acid sequence in which substitutions of Val at position 20 with Ile, and Val at position 116 with Leu are introduced,
- [0256] an amino acid sequence in which substitutions of Ser at position 30 with Thr, and Arg at position 38 with Lys are introduced,
- [0257] an amino acid sequence in which substitutions of Ser at position 30 with Thr, and Glu at position 46 with Lys are introduced,
- [0258] an amino acid sequence in which substitutions of Ser at position 30 with Thr, and Leu at position 86 with Val are introduced,
- [0259] an amino acid sequence in which substitutions of Ser at position 30 with Thr, and Val at position 93 with Thr are introduced,
- [0260] an amino acid sequence in which substitutions of Ser at position 30 with Thr, and Tyr at position 95 with Phe are introduced,
- [0261] an amino acid sequence in which substitutions of Ser at position 30 with Thr, and Val at position 116 with Leu are introduced,
- [0262] an amino acid sequence in which substitutions of Arg at position 38 with Lys, and Glu at position 46 with Lys are introduced,
- [0263] an amino acid sequence in which substitutions of Arg at position 38 with Lys, and Leu at position 86 with Val are introduced,
- [0264] an amino acid sequence in which substitutions of Arg at position 38 with Lys, and Val at position 93 with Thr are introduced,
- [0265] an amino acid sequence in which substitutions of Arg at position 38 with Lys, and Tyr at position 95 with Phe are introduced,
- [0266] an amino acid sequence in which substitutions of Arg at position 38 with Lys, and Val at position 116 with Leu are introduced,
- [0267] an amino acid sequence in which substitutions of Glu at position 46 with Lys, and Leu at position 86 with Val are introduced,
- [0268] an amino acid sequence in which substitutions of Glu at position 46 with Lys, and Val at position 93 with Thr are introduced,
- [0269] an amino acid sequence in which substitutions of Glu at position 46 with Lys, and Tyr at position 95 with Phe are introduced,
- [0270] an amino acid sequence in which substitutions of Glu at position 46 with Lys, and Val at position 116 with Leu are introduced,
- [0271] an amino acid sequence in which substitutions of Leu at position 86 with Val, and Val at position 93 with Thr are introduced,
- [0272] an amino acid sequence in which substitutions of Leu at position 86 with Val, and Tyr at position 95 with Phe are introduced,
- [0273] an amino acid sequence in which substitutions of Leu at position 86 with Val, and Val at position 116 with Leu are introduced,
- [0274] an amino acid sequence in which substitutions of Val at position 93 with Thr, and Tyr at position 95 with Phe are introduced,
- [0275] an amino acid sequence in which substitutions of Val at position 93 with Thr, and Val at position 116 with Leu are introduced, and
- [0276] an amino acid sequence in which substitutions of Tyr at position 95 with Phe, and Val at position 116 with Leu are introduced.
- [0277] Specific examples of the amino acid sequence of VH in which one modification is introduced in the amino acid sequence represented by SEQ ID NO:71 include the following amino acid sequences:
- [0278] an amino acid sequence in which a substitution of Val at position 2 with Ile is introduced,
- [0279] an amino acid sequence in which a substitution of Ser at position 9 with Pro is introduced,
- [0280] an amino acid sequence in which a substitution of Val at position 20 with Ile is introduced,
- [0281] an amino acid sequence in which a substitution of Ser at position 30 with Thr is introduced,
- [0282] an amino acid sequence in which a substitution of Arg at position 38 with Lys is introduced,
- [0283] an amino acid sequence in which a substitution of Glu at position 46 with Lys is introduced,
- [0284] an amino acid sequence in which a substitution of Leu at position 86 with Val is introduced,
- [0285] an amino acid sequence in which a substitution of Val at position 93 with Thr is introduced,
- [0286] an amino acid sequence in which a substitution of Tyr at position 95 with Phe is introduced, and

[0287] an amino acid sequence in which a substitution of Val at position 116 with Leu is introduced.

[0288] With regard to VL of the antibody, preferable examples include

[0289] a humanized antibody comprising an amino acid sequence in which Val at position 15, Ala at position 43, Pro at position 44, Phe at position 71, and Tyr at position 87 in the amino acid sequence represented by SEQ ID NO:72 are substituted with other amino acid residues,

[0290] a humanized antibody comprising an amino acid sequence in which Val at position 15, Phe at position 71 and Tyr at position 87 in amino acid sequence represented by SEQ ID NO:72 are substituted with other amino acid residues, and the like.

[0291] The amino acid sequence of VL of the antibody obtained by the above amino acid modifications include, for example, an amino acid sequence in which at least one modification selected from amino acid modifications for substituting Pro at position 8 with Thr, Val at position 15 with Leu, Gln at position 38 with Arg, Ala at position 43 with Thr, Pro at position 44 with Val, Phe at position 71 with Tyr, and Tyr at position 87 with Phe is introduced in the amino acid sequence represented by SEQ ID NO:72.

[0292] Specific examples of the amino acid sequence of VL in which seven modifications are introduced include an amino acid sequence in which substitutions of Pro at position 8 with Thr, Val at position 15 with Leu, Gln at position 38 with Arg, Ala at position 43 with Thr, Pro at position 44 with Val, Phe at position 71 with Tyr, and Tyr at position 87 with Phe are introduced in the amino acid sequence represented by SEQ ID NO:72.

[0293] Specific examples of the amino acid sequence of VL in which six modifications are introduced in the amino acid sequence represented by SEQ ID NO:72 include the following amino acid sequences:

[0294] an amino acid sequence in which substitutions of Val at position 15 with Leu, Gln at position 38 with Arg, Ala at position 43 with Thr, Pro at position 44 with Val, Phe at position 71 with Tyr, and Tyr at position 87 with Phe are introduced,

[0295] an amino acid sequence in which substitutions of Pro at position 8 with Thr, Gln at position 38 with Arg, Ala at position 43 with Thr, Pro at position 44 with Val, Phe at position 71 with Tyr, and Tyr at position 87 with Phe are introduced,

[0296] an amino acid sequence in which substitutions of Pro at position 8 with Thr, Val at position 15 with Leu, Ala at position 43 with Thr, Pro at position 44 with Val, Phe at position 71 with Tyr, and Tyr at position 87 with Phe are introduced,

[0297] an amino acid sequence in which substitutions of Pro at position 8 with Thr, Val at position 15 with Leu, Gln at position 38 with Arg, Pro at position 44 with Val, Phe at position 71 with Tyr, and Tyr at position 87 with Phe are introduced,

[0298] an amino acid sequence in which substitutions of Pro at position 8 with Thr, Val at position 15 with Leu, Gln at position 38 with Arg, Ala at position 43 with Thr, Phe at position 71 with Tyr, and Tyr at position 87 with Phe are introduced,

[0299] an amino acid sequence in which substitutions of Pro at position 8 with Thr, Val at position 15 with Leu, Gln at

position 38 with Arg, Ala at position 43 with Thr, Pro at position 44 with Val, and Tyr at position 87 with Phe are introduced, and

[0300] an amino acid sequence in which substitutions of Pro at position 8 with Thr, Val at position 15 with Leu, Gln at position 38 with Arg, Ala at position 43 with Thr, Pro at position 44 with Val, and Phe at position 71 with Tyr are introduced.

[0301] Specific examples of the amino acid sequence of VL in which five modifications are introduced in the amino acid sequence represented by SEQ ID NO:72 include the following amino acid sequences:

[0302] an amino acid sequence in which substitutions of Gln at position 38 with Arg, Ala at position 43 with Thr, Pro at position 44 with Val, Phe at position 71 with Tyr, and Tyr at position 87 with Phe are introduced,

[0303] an amino acid sequence in which substitutions of Val at position 15 with Leu, Ala at position 43 with Thr, Pro at position 44 with Val, Phe at position 71 with Tyr, and Tyr at position 87 with Phe are introduced,

[0304] an amino acid sequence in which substitutions of Val at position 15 with Leu, Gln at position 38 with Arg, Pro at position 44 with Val, Phe at position 71 with Tyr, and Tyr at position 87 with Phe are introduced,

[0305] an amino acid sequence in which substitutions of Val at position 15 with Leu, Gln at position 38 with Arg, Ala at position 43 with Thr, Phe at position 71 with Tyr, and Tyr at position 87 with Phe are introduced,

[0306] an amino acid sequence in which substitutions of Val at position 15 with Leu, Gln at position 38 with Arg, Ala at position 43 with Thr, Pro at position 44 with Val, and Tyr at position 87 with Phe are introduced,

[0307] an amino acid sequence in which substitutions of Val at position 15 with Leu, Gln at position 38 with Arg, Ala at position 43 with Thr, Pro at position 44 with Val, and Phe at position 71 with Tyr are introduced,

[0308] an amino acid sequence in which substitutions of Pro at position 8 with Thr, Ma at position 43 with Thr, Pro at position 44 with Val, Phe at position 71 with Tyr, and Tyr at position 87 with Phe are introduced,

[0309] an amino acid sequence in which substitutions of Pro at position 8 with Thr, Gln at position 38 with Arg, Pro at position 44 with Val, Phe at position 71 with Tyr, and Tyr at position 87 with Phe are introduced,

[0310] an amino acid sequence in which substitutions of Pro at position 8 with Thr, Gln at position 38 with Arg, Ala at position 43 with Thr, Phe at position 71 with Tyr, and Tyr at position 87 with Phe are introduced,

[0311] an amino acid sequence in which substitutions of Pro at position 8 with Thr, Gln at position 38 with Arg, Ala at position 43 with Thr, Pro at position 44 with Val, and Tyr at position 87 with Phe are introduced,

[0312] an amino acid sequence in which substitutions of Pro at position 8 with Thr, Gln at position 38 with Arg, Ala at position 43 with Thr, Pro at position 44 with Val, and Phe at position 71 with Tyr are introduced,

[0313] an amino acid sequence in which substitutions of Pro at position 8 with Thr, Val at position 15 with Leu, Pro at position 44 with Val, Phe at position 71 with Tyr, and Tyr at position 87 with Phe are introduced,

[0314] an amino acid sequence in which substitutions of Pro at position 8 with Thr, Val at position 15 with Leu, Ala at position 43 with Thr, Phe at position 71 with Tyr, and Tyr at position 87 with Phe are introduced,

[0352] an amino acid sequence in which substitutions of Val at position 15 with Leu, and Phe at position 71 with Tyr are introduced,

[0353] an amino acid sequence in which substitutions of Val at position 15 with Leu, and Tyr at position 87 with Phe are introduced,

[0354] an amino acid sequence in which substitutions of Gln at position 38 with Arg, and Ala at position 43 with Thr are introduced,

[0355] an amino acid sequence in which substitutions of Gln at position 38 with Arg, and Pro at position 44 with Val are introduced,

[0356] an amino acid sequence in which substitutions of Gln at position 38 with Arg, and Phe at position 71 with Tyr are introduced,

[0357] an amino acid sequence in which substitutions of Gln at position 38 with Arg, and Tyr at position 87 with Phe are introduced,

[0358] an amino acid sequence in which substitutions of Ala at position 43 with Thr, and Pro at position 44 with Val are introduced,

[0359] an amino acid sequence in which substitutions of Ala at position 43 with Thr, and Phe at position 71 with Tyr are introduced,

[0360] an amino acid sequence in which substitutions of Ala at position 43 with Thr, and Tyr at position 87 with Phe are introduced,

[0361] an amino acid sequence in which substitutions of Pro at position 44 with Val, and Phe at position 71 with Tyr are introduced,

[0362] an amino acid sequence in which substitutions of Pro at position 44 with Val, and Tyr at position 87 with Phe are introduced, and

[0363] an amino acid sequence in which substitutions of Phe at position 71 with Tyr, and Tyr at position 87 with Phe are introduced.

[0364] Specific examples of the amino acid sequence of VL in which one modification is introduced in the amino acid sequence represented by SEQ ID NO:72 may include the following amino acid sequences:

[0365] an amino acid sequence in which a substitution of Pro at position 8 with Thr is introduced,

[0366] an amino acid sequence in which a substitution of Val at position 15 with Leu is introduced,

[0367] an amino acid sequence in which a substitution of Gln at position 38 with Arg is introduced,

[0368] an amino acid sequence in which a substitution of Ala at position 43 with Thr is introduced,

[0369] an amino acid sequence in which a substitution of Pro at position 44 with Val is introduced,

[0370] an amino acid sequence in which a substitution of Phe at position 71 with Tyr is introduced, and

[0371] an amino acid sequence in which a substitution of Tyr at position 87 with Phe is introduced.

[0372] In addition, specific examples of the humanized antibody of the present invention include a humanized antibody wherein VH of the antibody comprises the amino acid sequence represented by SEQ ID NO:71 and/or VL of the antibody comprises the amino acid sequence represented by SEQ ID NO:72, a humanized antibody wherein VH of the antibody comprises the amino acid sequence represented by SEQ ID NO:76 and/or VL of the antibody comprises the amino acid sequence represented by SEQ ID NO:72, a humanized antibody wherein VH of the antibody comprises

the amino acid sequence represented by SEQ ID NO:78 and/or VL of the antibody comprises the amino acid sequence represented by SEQ ID NO:72, a humanized antibody wherein VH of the antibody comprises the amino acid sequence represented by SEQ ID NO:80 and/or VL of the antibody comprises the amino acid sequence represented by SEQ ID NO:72, a humanized antibody wherein VH of the antibody comprises the amino acid sequence represented by SEQ ID NO:82 and/or VL of the antibody comprises the amino acid sequence represented by SEQ ID NO:72, a humanized antibody wherein VH of the antibody comprises the amino acid sequence represented by SEQ ID NO:71 and/or VL of the antibody comprises the amino acid sequence represented by SEQ ID NO:84, a humanized antibody wherein VH of the antibody comprises the amino acid sequence represented by SEQ ID NO:76 and/or VL of the antibody comprises the amino acid sequence represented by SEQ ID NO:84, a humanized antibody wherein VH of the antibody comprises the amino acid sequence represented by SEQ ID NO:78 and/or VL of the antibody comprises the amino acid sequence represented by SEQ ID NO:84, a humanized antibody wherein VH of the antibody comprises the amino acid sequence represented by SEQ ID NO:80 and/or VL of the antibody comprises the amino acid sequence represented by SEQ ID NO:84, a humanized antibody wherein VH of the antibody comprises the amino acid sequence represented by SEQ ID NO:82 and/or VL of the antibody comprises the amino acid sequence represented by SEQ ID NO:84 and the like.

[0373] A human antibody is originally an antibody naturally existing in the human body, and it also includes an antibody obtained from a human antibody phage library or a human antibody-producing transgenic animal, which is prepared based on the recent advanced techniques in genetic engineering, cell engineering and developmental engineering.

[0374] The antibody existing in the human body can be prepared, for example by isolating a human peripheral blood lymphocyte, immortalizing it by infecting with EB virus or the like, and then cloning it to thereby obtain lymphocytes capable of producing the antibody, culturing the lymphocytes thus obtained, and purifying the antibody from the supernatant of the culture.

[0375] The human antibody phage library is a library in which antibody fragments such as Fab and scFv are expressed on the phage surface by inserting a gene encoding an antibody prepared from a human B cell into a phage gene. A phage expressing an antibody fragment having the desired antigen binding activity can be recovered from the library, using its activity to bind to an antigen-immobilized substrate as the index. The antibody fragment can be converted further into a human antibody molecule comprising two full H chains and two full L chains by genetic engineering techniques.

[0376] A human antibody-producing transgenic animal is an animal in which a human antibody gene is integrated into cells. Specifically, a human antibody-producing transgenic animal can be prepared by introducing a gene encoding a human antibody into a mouse ES cell, grafting the ES cell into an early stage embryo of other mouse and then developing it. A human antibody is prepared from the human antibody-producing transgenic non-human animal by obtaining a human antibody-producing hybridoma by a hybridoma preparation method usually carried out in non-human mam-

mals, culturing the obtained hybridoma and forming and accumulating the human antibody in the supernatant of the culture.

[0377] In the amino acid sequence constituting the above antibody or antibody fragment, an antibody or antibody fragment thereof in which one or more amino acids are deleted, substituted, inserted or added, having activity similar to the above antibody or antibody fragment is also included in the antibody or antibody fragment of the present invention.

[0378] The number of amino acids which are deleted, substituted, inserted and/or added is one or more, and is not specifically limited, but it is within the range where deletion, substitution or addition is possible by known methods such as the site-directed mutagenesis described in *Molecular Cloning*, Second Edition, Cold Spring Harbor Laboratory Press (1989); *Current Protocols in Molecular Biology*, John Wiley & Sons (1987-1997); *Nucleic Acids Research*, 10, 6487 (1982), *Proc. Natl. Acad. Sci. USA*, 79, 6409 (1982); *Gene*, 34, 315 (1985), *Nucleic Acids Research*, 13, 4431 (1985); *Proc. Natl. Acad. Sci. USA*, 82, 488 (1985) or the like. For example, the number is 1 to dozens, preferably 1 to 20, more preferably 1 to 10, and most preferably 1 to 5.

[0379] The expression "one or more amino acid residue(s) is/are deleted, substituted, inserted and/or added" in the amino acid sequence of the above antibody means the followings. That is, it means there is deletion, substitution, insertion or addition of one or plural amino acids at optional positions in the same sequence and in one or plural amino acid sequences. Also, the deletion, substitution, insertion or addition may occur at the same time and the amino acid which is substituted, inserted or added may be either a natural type or a non-natural type. The natural type amino acid includes L-alanine, L-asparagine, L-aspartic acid, L-glutamine, L-glutamic acid, glycine, L-histidine, L-isoleucine, L-leucine, L-lysine, L-methionine, L-phenylalanine, L-proline, L-serine, L-threonine, L-tryptophan, L-tyrosine, L-valine, L-cysteine and the like.

[0380] Preferable examples of mutually substitutable amino acids are shown below. The amino acids in the same group are mutually substitutable.

Group A: leucine, isoleucine, norleucine, valine, norvaline, alanine, 2-aminobutanoic acid, methionine, O-methylserine, t-butylglycine, t-butylalanine, cyclohexylalanine

Group B: aspartic acid, glutamic acid, isoaspartic acid, iso-glutamic acid, 2-aminoadipic acid, 2-aminosuberic acid

Group C: asparagine, glutamine

Group D: lysine, arginine, ornithine, 2,4-diaminobutanoic acid, 2,3-diaminopropionic acid

Group E: proline, 3-hydroxyproline, 4-hydroxyproline

Group F: serine, threonine, homoserine

Group G: phenylalanine, tyrosine

[0381] The antibody fragment of the present invention includes Fab, F(ab')₂, Fab', scFv, diabody, dsFv, a peptide comprising CDR and the like.

[0382] An Fab is an antibody fragment having a molecular weight of about 50,000 and having antigen binding activity, in which about a half of the N-terminal side of H chain and the entire L chain, among fragments obtained by treating an IgG antibody molecule with a protease, papain (cleaved at an amino acid residue at position 224 of the H chain), are bound together through a disulfide bond. The Fab of the present invention can be produced by treating a monoclonal antibody which specifically recognizes three-dimensional structure of an extracellular region of ASCT2 and binds to the extracel-

lular region with papain. Also, the Fab can be produced by inserting DNA encoding Fab of the antibody into an expression vector for prokaryote or an expression vector for eukaryote, and introducing the vector into a prokaryote or eukaryote to express the Fab.

[0383] An F(ab')₂ is an antibody fragment having a molecular weight of about 100,000 and having antigen binding activity and comprising two Fab regions which are bound in the hinge position obtained by digesting the lower part of two disulfide bonds in the hinge region of IgG with an enzyme, pepsin. The F(ab')₂ of the present invention can be produced by treating a monoclonal antibody which specifically recognizes three-dimensional structure of an extracellular region of ASCT2 and binds to the extracellular region with pepsin. Also, the F(ab')₂ can be produced by binding Fab' described below via a thioether bond or a disulfide bond.

[0384] An Fab' is an antibody fragment having a molecular weight of about 50,000 and antigen binding activity, which is obtained by cleaving a disulfide bond at the hinge region of the above F(ab')₂. The Fab' of the present invention can be produced by F(ab')₂ which specifically recognizes three-dimensional structure of an extracellular region of ASCT2 and binds to the extracellular region with a reducing agent, such as dithiothreitol. Also, the Fab' can be produced by inserting DNA encoding Fab' fragment of the antibody into an expression vector for prokaryote or an expression vector for eukaryote, and introducing the vector into a prokaryote or eukaryote to express the Fab'.

[0385] An scFv is a VH-P-VL or VL-P-VH polypeptide in which one chain VH and one chain VL are linked using an appropriate peptide linker (hereinafter referred to as "P") and is an antibody fragment having antigen binding activity. The scFv of the present invention can be produced by obtaining cDNAs encoding VH and VL of a monoclonal antibody which specifically recognizes three-dimensional structure of an extracellular region of ASCT2 and binds to the extracellular region, constructing DNA encoding scFv, inserting the DNA into an expression vector for prokaryote or an expression vector for eukaryote, and then introducing the expression vector into a prokaryote or eukaryote to express the scFv.

[0386] A diabody is an antibody fragment wherein scFv is dimerized, is an antibody fragment having divalent antigen binding activity. In the divalent antigen binding activity, two antigens may be the same or different. The diabody of the present invention can be produced by obtaining cDNAs encoding VH and VL of a monoclonal antibody which specifically recognizes three-dimensional structure of an extracellular region of ASCT2 and binds to the extracellular region, constructing DNA encoding scFv so that the length of the amino acid sequence of the peptide linker is 8 or less residues, inserting the DNA into an expression vector for prokaryote or an expression vector for eukaryote, and then introducing the expression vector into a prokaryote or eukaryote to express the diabody.

[0387] A dsFv is obtained by binding polypeptides in which one amino acid residue of each of VH and VL is substituted with a cysteine residue via a disulfide bond between the cysteine residues. The amino acid residue to be substituted with a cysteine residue can be selected based on a three-dimensional structure estimation of the antibody in accordance with a known methods [*Protein Engineering*, 7, 697 (1994)]. The dsFv of the present invention can be produced by obtaining cDNAs encoding VH and VL of a monoclonal antibody which specifically recognizes three-dimen-

sional structure of an extracellular region of ASCT2 and binds to the extracellular region, constructing DNA encoding dsFv, inserting the DNA into an expression vector for prokaryote or an expression vector for eukaryote, and then introducing the expression vector into a prokaryote or eukaryote to express the dsFv.

[0388] A peptide comprising CDR is constituted by including one or more regions of CDRs of VH or VL. Peptide comprising plural CDRs can be bound directly or via an appropriate peptide linker. The peptide comprising CDR of the present invention can be produced by constructing DNA encoding CDRs of VH and VL of a monoclonal antibody which specifically recognizes three-dimensional structure of an extracellular region of ASCT2 and binds to the extracellular region, inserting the DNA into an expression vector for prokaryote or an expression vector for eukaryote, and then introducing the expression vector into a prokaryote or eukaryote to express the peptide. The peptide comprising CDR can also be produced by a chemical synthesis method such as Fmoc method or tBoc method.

[0389] The monoclonal antibody of the present invention includes an antibody conjugate in which a monoclonal antibody or an antibody fragment thereof which specifically recognizes a three-dimensional structure of an extracellular region of ASCT2 and binds to the extracellular region is chemically or genetically bound to a radioisotope, an agent having a low molecular weight, an agent having a high molecular weight, a protein, a therapeutic antibody or the like.

[0390] The antibody conjugate of the present invention can be produced by chemically conjugating a radioisotope, an agent having a low molecular weight, an agent having a high molecular weight, a protein, a therapeutic antibody or the like to the N-terminal side or C-terminal side of an H chain or an L chain of the monoclonal antibody or the antibody fragment thereof, an appropriate substituent or side chain of the antibody or the antibody fragment, a sugar chain in the antibody or the antibody fragment or the like, which specifically recognizes a three-dimensional structure of an extracellular region of ASCT2 and binds to the extracellular region in the present invention [*Antibody Engineering Handbook*, published by Chijin Shokan (1994)].

[0391] Also, the antibody conjugate can be genetically produced by linking a DNA encoding the monoclonal antibody or the antibody fragment thereof which specifically recognizes three-dimensional structure of an extracellular region of ASCT2 and binds to the extracellular region in the present invention to other DNA encoding a protein or a therapeutic antibody to be conjugated, inserting the DNA into a vector for expression, and introducing the expression vector into an appropriate host cell.

[0392] The radioisotope includes ^{131}I , ^{125}I , ^{90}Y , ^{64}Cu , ^{199}Tc , ^{77}Lu , ^{211}At and the like. The radioisotope can directly be conjugated with the antibody by Chloramine-T method or the like. Also, a substance chelating the radioisotope can be conjugated with the antibody. The chelating agent includes 1-isothiocyanatobenzyl-3-methyl-diethylene-triamine-pentaacetic acid (MX-DTPA) and the like.

[0393] The agent having a low molecular weight includes an anti-tumor agent such as an alkylating agent, a nitrosourea agent, a metabolism antagonist, an antibiotic substance, an alkaloid derived from a plant, a topoisomerase inhibitor, an agent for hormone therapy, a hormone antagonist, an aromatase inhibitor, a P glycoprotein inhibitor, a platinum com-

plex derivative, an M-phase inhibitor and a kinase inhibitor [*Rinsho Syuyo-gaku* (Clinical Oncology), Gan to Kagaguryoho-Sha (1996)], a steroid agent such as hydrocortisone and prednisone, a nonsteroidal agent such as aspirin and indomethacin, immune-regulating agent such as aurothiomalate, penicillamine, immuno-suppressing agent such as cyclophosphamide and azathioprine, anti-inflammatory agent such as anti-histamine agent, for example, chlorpheniramine maleate and clemastine [*Ensho to Kouensho-Ryoho (Inflammation and Anti-inflammation Therapy)*, Ishiyaku Shuppann (1982)] and the like. Examples of the antitumor agent include amifostine (Ethyol), cisplatin, dacarbazine (DTIC), dactinomycin, mecloretamin (nitrogen mustard), streptozocin, cyclophosphamide, iphosphamide, carmustine (BCNU), lomustine (CCNU), doxorubicin (adriamycin), epirubicin, gemcitabine (Gemsal), daunorubicin, procarbazine, mitomycin, cytarabine, etoposide, methotrexate, 5-fluorouracil, fluorouracil, vinblastine, vincristine, bleomycin, daunomycin, peplomycin, estramustine, paclitaxel (Taxol), docetaxel (Taxotea), aldesleukin, asparaginase, busulfan, carboplatin, oxaliplatin, nedaplatin, cladribine, camptothecin, 10-hydroxy-7-ethylcamptothecin (SN38), floxuridine, fludarabine, hydroxyurea, iphosphamide, idarubicin, mesna, irinotecan (CPT-11), nogitecan, mitoxantrone, topotecan, leuprolide, megestrol, melfalan, mercaptopurine, hydroxycarbamide, plicamycin, mitotane, pegaspargase, pentostatin, pipobroman, streptozocin, tamoxifen, goserelin, leuprorelin, flutamide, teniposide, testolactone, thioguanine, thiotepa, uracil mustard, vinorelbine, chlorambucil, hydrocortisone, prednisolone, methylprednisolone, vindesine, nimustine, semustine, capecitabine, Tomudex, azacytidine, UFT, oxaliplatin, gefitinib (Iressa), imatinib (STI 571), elrotinib, FMS-like tyrosine kinase 3 (Flt3) inhibitor, vascular endothelial growth factor receptor (VEGFR) inhibitor, fibroblast growth factor receptor (FGFR) inhibitor, epidermal growth factor receptor (EGFR) inhibitor such as Iressa and Tarceva, radicicol, 17-allylamino-17-demethoxygeldanamycin, rapamycin, amsacrine, all-trans-retinoic acid, thalidomide, lenalidomide, anastrozole, fadrozole, letrozole, exemestane, gold thiomalate, D-penicillamine, bucillamine, azathioprine, mizoribine, cyclosporine, rapamycin, hydrocortisone, bexarotene (Targretin), tamoxifen, dexamethasone, prosteglin substances, estrogen substances, anastrozole (Arimidex), Leuplin, aspirin, indomethacin, celecoxib, azathioprine, penicillamine, gold thiomalate, chlorpheniramine maleate, chlorpheniramine, clemastine, tretinoin, bexarotene, arsenic, voltexomib, allopurinol, calicheamicin, ibritumomab tiuxetan, Targretin, ozogamine, clarithromycin, leucovorin, ifosfamide, ketoconazole, aminoglutethimide, suramin, methotrexate, maytansinoid and derivatives thereof.

[0394] The method for conjugating the agent having low molecular weight with the antibody includes a method in which the agent and an amino group of the antibody are conjugated through glutaraldehyde, a method in which an amino group of the agent and a carboxyl group of the antibody are conjugated through water-soluble carbodiimide, and the like.

[0395] The agent having a high molecular weight includes polyethylene glycol (hereinafter referred to as "PEG"), albumin, dextran, polyoxyethylene, styrene-maleic acid copolymer, polyvinylpyrrolidone, pyran copolymer, hydroxypropylmethacrylamide, and the like. By binding these compounds having a high molecular weight to an antibody or antibody fragment, the following effects are expected: (1) improve-

ment of stability against various chemical, physical or biological factors, (2) remarkable prolongation of half life in blood, (3) disappearance of immunogenicity, suppression of antibody production, and the like [*Bioconjugate Drug*, Hirokawa Shoten (1993)]. For example, the method for binding PEG to an antibody includes a method in which an antibody is allowed to react with a PEG-modifying reagent [*Bioconjugate Drug*, Hirokawa Shoten (1993)]. The PEG-modifying reagent includes a modifying agent of ϵ -amino group of lysine (Japanese Published Unexamined Patent Application No. 178926/86), a modifying agent of a carboxyl group of aspartic acid and glutamic acid (Japanese Published Unexamined Patent Application No. 23587/81), a modifying agent of a guanidino group of arginine (Japanese Published Unexamined Patent Application No. 117920/90) and the like.

[0396] The immunostimulator may be any natural products known as immunoadjuvants. Examples of an agent enhancing immunogen include $\beta(1\rightarrow3)$ glucan (lentinan, schizophyllan), α -galactosylceramide (KRN7000) and the like.

[0397] The protein includes a cytokine or a growth factor which activates an immunocompetent cell, such as NK cell, macrophage or neutrophil, a toxic protein, and the like.

[0398] Examples of the cytokine or the growth factor include interferon (hereinafter referred to as "INF")- α , INF- β , INF- γ , interleukin (hereinafter referred to as "IL")-2, IL-12, IL-15, IL-18, IL-21, IL-23, granulocyte-colony stimulating factor (G-CSF), granulocyte macrophage-colony stimulating factor (GM-CSF), macrophage-colony stimulating factor (M-CSF) and the like. The toxic protein includes ricin, diphtheria toxin, ONTAK and the like, and also includes a toxic protein wherein mutation is introduced into a protein in order to control the toxicity.

[0399] The therapeutic antibody includes an antibody against an antigen in which apoptosis is induced by binding of the antibody, an antibody against an antigen participating in formation of pathologic state of tumor, an antibody which regulates immunological function and an antibody relating to angiogenesis in the pathologic part.

[0400] The antigen in which apoptosis is induced by binding of the antibody includes cluster of differentiation (hereinafter "CD") 19, CD20, CD21, CD22, CD23, CD24, CD37, CD53, CD72, CD73, CD74, CDw75, CDw76, CD77, CDw78, CD79a, CD79b, CD80 (B7.1), CD81, CD82, CD83, CDw84, CD85, CD86 (B7.2), human leukocyte antigen (HLA)-Class II, epidermal growth factor receptor (EGFR) and the like.

[0401] The antigen participating in formation of pathologic state of tumor or the antigen for the antibody which regulates immunological function includes CD4, CD40, CD40 ligand, B7 family molecule (CD80, CD86, CD274, B7-DC, B7-H2, B7-H3, B7-H4), ligand of B7 family molecule (CD28, CTLA-4, ICOS, PD-1, BTLA), OX-40, OX-40 ligand, CD137, tumor necrosis factor (TNF) receptor family molecule (DR4, DRS, TNFR1, TNFR2), TNF-related apoptosis-inducing ligand receptor (TRAIL) family molecule, receptor family of TRAIL family molecule (TRAIL-R1, TRAIL-R2, TRAIL-R3, TRAIL-R4), receptor activator of nuclear factor kappa B ligand (RANK), RANK ligand, CD25, folic acid receptor 4, cytokine [IL-1 α , IL-1 β , IL-4, IL-5, IL-6, IL-10, IL-13, transforming growth factor (TGF) β , TNF α , etc.], receptors of these cytokines, chemokine (SLC, ELC, I-309, TARC, MDC, CTACK, etc.) and receptors of these chemokines.

[0402] The antigen for the antibody which inhibits angiogenesis in the pathologic part includes vascular endothelial growth factor (VEGF), angiopoietin, fibroblast growth factor (FGF), EGF, platelet-derived growth factor (PDGF), insulin-like growth factor (IGF), erythropoietin (EPO), TGF β , IL-8, Ephrin, SDF-1, receptors thereof and the like.

[0403] A fusion antibody with a protein or therapeutic antibody can be produced by linking a cDNA encoding a monoclonal antibody or antibody fragment to a cDNA encoding the protein, constructing a DNA encoding the fusion antibody, inserting the DNA into an expression vector for prokaryote or eukaryote, and then introducing the expression vector into a prokaryote or eukaryote to express the fusion antibody.

[0404] In the case where the above antibody conjugate is used for the detection method, method for quantitative determination, detection reagent, reagent for quantitative determination or diagnostic agent in the present invention, examples of the agent to which a monoclonal antibody or an antibody fragment thereof which specifically recognizes a three-dimensional structure of an extracellular region of ASCT2 and binds to the extracellular region is bound includes a label used in routine immunological detecting or measuring method. The label includes enzymes such as alkaline phosphatase, peroxidase and luciferase, luminescent materials such as acridinium ester and lophine, fluorescent materials such as fluorescein isothiocyanate (FITC) and tetramethyl rhodamine isothiocyanate (RITC), and the like.

[0405] Furthermore, the present invention includes a monoclonal antibody which inhibits intracellular uptake of amino acids by ASCT2, and an antibody fragment thereof.

[0406] Examples of the method of evaluating an inhibitory activity of the antibody or antibody fragment thereof of the present invention on intracellular uptake of amino acids by ASCT2, include a method in which an antibody or an antibody fragment thereof is allowed to react with a normal or cancer cell expressing ASCT2, and then is evaluated the inhibition of glutamine-dependent proliferation using a viable cell counting reagent, or the like [*J. Surgical Research*, 90, 149 (2000)], a method in which an antibody or an antibody fragment thereof is allowed to react with a normal or cancer cell expressing ASCT2, and then is evaluated the inhibition of uptake of amino acids such as radioactive material-labeled alanine using appropriate equipment such as scintillation counter [*J. Biol. Chem.*, 271, 14883 (1996)], or the like.

[0407] In addition, the present invention includes a monoclonal antibody and an antibody fragment thereof having a cellular cytotoxicity such as a complement-dependent cytotoxicity (CDC) activity, or an antibody-dependent cellular cytotoxicity (ADCC) activity.

[0408] The CDC activity or ADCC activity of the antibody or the antibody fragment thereof of the present invention against the antigen-positive cell line can be evaluated by known assay methods [*Cancer Immunol. Immunother*, 36, 373 (1993)].

[0409] Furthermore, the present invention includes a monoclonal antibody having an apoptosis-inducing activity, and an antibody fragment thereof.

[0410] Moreover, the present invention includes a monoclonal antibody which does not bind to mouse ASCT2, but also binds to human ASCT2, and an antibody fragment thereof.

[0411] Further, the present invention includes a monoclonal antibody which binds to at least the EL2 region of human ASCT2, and an antibody fragment thereof, for

example, a monoclonal antibody which binds to at least any one of amino acids at positions 154, 159 to 160, 163 to 171, 173 to 174, 177, 188, 204 to 205, 207, 210 to 212, and 214 to 223, in the amino acid sequence represented by SEQ ID NO:2, and an antibody fragment thereof.

[0412] The binding specificity of the antibody or antibody fragment thereof of the present invention can be evaluated by a known epitope analysis method, for example by measuring the binding activity to human/mouse chimeric ASCT2 in which an appropriate site is replaced with a sequence of mouse ASCT2, based on the amino acid sequence information.

[0413] Also, the present invention relates to a therapeutic agent for a disease relating to ASCT2 comprising the monoclonal antibody or antibody fragment which specifically recognizes three-dimensional structure of an extracellular region of ASCT2 and binds to the extracellular region as an active ingredient.

[0414] The disease relating to ASCT2 is not limited, so long as it is a disease relating to a cell expressing ASCT2, such as cancer.

[0415] The cancer includes blood cancer, breast cancer, uterine cancer, colorectal cancer, esophageal cancer, stomach cancer, ovarian cancer, lung cancer, renal cancer, rectal cancer, thyroid cancer, uterine cervix cancer, small intestinal cancer, prostate cancer and pancreatic cancer. Preferable examples of the cancer include blood cancer, esophageal cancer, stomach cancer, colorectal cancer, liver cancer and prostate cancer. Examples of blood cancer include myeloid leukemia, lymphoid leukemia, multiple myeloma, Hodgkin's lymphoma and non-Hodgkin's lymphoma.

[0416] The therapeutic agent in the present invention includes a therapeutic agent comprising the above monoclonal antibody or antibody fragment of the present invention as an active ingredient.

[0417] The therapeutic agent comprising the antibody or antibody fragment thereof, or conjugate thereof of the present invention may comprise only the antibody or antibody fragment thereof, or conjugate thereof as an active ingredient. It is generally preferred that the therapeutic agent is prepared as a pharmaceutical preparation produced by an appropriate method well known in the technical field of pharmaceuticals, and by mixing it with one or more pharmaceutically acceptable carriers.

[0418] It is preferred to administer the therapeutic agent by the route that is most effective for the treatment. Examples include oral administration and parenteral administration, such as buccal, tracheal, rectal, subcutaneous, intramuscular or intravenous administration and intravenous administration is preferred.

[0419] The therapeutic agent may be in the form of spray, capsules, tablets, powder, granules, syrup, emulsion, suppository, injection, ointment, tape, and the like.

[0420] Although the dose or the frequency of administration varies depending on the objective therapeutic effect, administration method, treating period, age, body weight and the like, it is usually 10 µg/kg to 8 mg/kg per day and per adult.

[0421] Further, the present invention relates to a method for immunologically detecting or measuring ASCT2, a reagent for immunologically detecting or measuring ASCT2, a method for immunologically detecting or measuring a cell expressing ASCT2, and a diagnostic agent for diagnosing a disease relating to ASCT2, comprising a monoclonal antibody which specifically recognizes a native three-dimen-

sional structure of an extracellular region of ASCT2 and binds to the extracellular region, or an antibody fragment thereof as an active ingredient.

[0422] In the present invention, the method for detecting or measuring the amount of ASCT2 may be any known method. For example, it includes an immunological detecting or measuring method.

[0423] The immunological detecting or measuring method is a method in which an antibody amount or an antigen amount is detected or determined using a labeled antigen or antibody. Examples of the immunological detecting or measuring method include radioactive substance-labeled immunoantibody method (RIA), enzyme immunoassay (EIA or ELISA), fluorescent immunoassay (FIA), luminescent immunoassay, Western blotting method, physico-chemical method and the like.

[0424] The above disease relating to ASCT2 can be diagnosed by detecting or measuring a cell expressing ASCT2 by using the monoclonal antibody or antibody fragment of the present invention.

[0425] For the detection of the cell expressing ASCT2, known immunological detection methods can be used, and an immunoprecipitation method, a fluorescent cell staining method, an immune tissue staining method and the like are preferably used. Also, a fluorescent antibody staining method using FMat 8100 HTS system (Applied Biosystem) and the like can be used.

[0426] In the present invention, the living body sample to be used for detecting or measuring ASCT2 is not particularly limited, so long as it has a possibility of containing a cell expressing ASCT2, such as tissue cells, blood, blood plasma, serum, pancreatic fluid, urine, fecal matter, tissue fluid or culture fluid.

[0427] The diagnostic agent containing the monoclonal antibody or antibody fragment thereof, or conjugate thereof may further contain a reagent for carrying out an antigen-antibody reaction or a reagent for detection of the reaction depending on the desired diagnostic method. The reagent for carrying out the antigen-antibody reaction includes a buffer, a salt, and the like. The reagent for detection includes a reagent generally used for the immunological detecting or measuring method, such as labeled secondary antibody which recognizes the monoclonal antibody, antibody fragment thereof or conjugates thereof and substrate corresponding to the labeling.

[0428] The present invention can provide a monoclonal antibody which specifically recognizes a native three-dimensional structure of an extracellular region of system ASC amino acid transporter 2 (hereinafter referred to as ASCT2) and binds to the extracellular region, or an antibody fragment thereof; a hybridoma which produces the antibody; a DNA which encodes the antibody; a vector which contains the DNA; a transformant obtainable by introducing the vector; a process for producing an antibody or an antibody fragment thereof using the hybridoma or the transformant; and a therapeutic agent using the antibody or the antibody fragment thereof, and a diagnostic agent using the antibody or the antibody fragment thereof.

[0429] A process for producing the antibody of the present invention, a method for treating the disease and a method for diagnosing the disease are specifically described below.

1. Preparation Method of Monoclonal Antibody

(1) Preparation of Antigen

[0430] ASCT2 or a cell expressing ASCT2 as an antigen can be obtained by introducing an expression vector comprising cDNA encoding a full length of ASCT2 or a partial length thereof is introduced into *Escherichia coli*, yeast, an insect cell, an animal cell or the like. In addition, ASCT2 can be purified from various human tumor cell lines, human tissue and the like which express a large amount of ASCT2. The tumor cell line and the tissue can be allowed to use as antigens. Furthermore, a synthetic peptide having a partial sequence of the ASCT2 can be prepared by a chemical synthesis method such as Fmoc method or tBoc method and used as an antigen.

[0431] ASCT2 used in the present invention can be produced, for example, by expressing a DNA encoding ASCT2 in a host cell using a method described in *Molecular Cloning, A Laboratory Manual*, Second Edition, Cold Spring Harbor Laboratory Press (1989), *Current Protocols in Molecular Biology*, John Wiley & Sons (1987-1997) or the like according to the following method.

[0432] Firstly, a recombinant vector is prepared by inserting a full length cDNA comprising the region encoding ASCT2 into downstream of a promoter of an appropriate expression vector. At this time, if necessary, a DNA fragment having an appropriate length containing a region encoding the polypeptide based on the full length cDNA, and the DNA fragment may be used instead of the above full length cDNA. Next, a transformant producing ASCT2 can be obtained by introducing the recombinant vector into a host cell suitable for the expression vector.

[0433] The expression vector may be any one, so long as it can replicate autonomously in the host cell to be used or it can be integrated into a chromosome comprising an appropriate promoter at such a position that the DNA encoding the polypeptide can be transcribed.

[0434] The host cell may be any one, so long as it can express the objective gene. Examples include a microorganism which belongs to the genera *Escherichia*, such as *Escherichia coli*, yeast, an insect cell, an animal cell and the like.

[0435] When a prokaryote such as *Escherichia coli* is used as the host cell, it is preferred that the recombinant vector used in the present invention is autonomously replicable in the prokaryote and comprising a promoter, a ribosome binding sequence, the DNA encoding ASCT2 and a transcription termination sequence. The recombinant vector is not necessary to have a transcription termination sequence, but a transcription termination sequence is preferably set just below the structural gene. The recombinant vector may further comprise a gene regulating the promoter.

[0436] Also, the above recombinant vector is preferably a plasmid in which the space between Shine-Dalgarno sequence, which is the ribosome binding sequence, and the initiation codon is adjusted to an appropriate distance (for example, 6 to 18 nucleotides).

[0437] Furthermore, the nucleotide sequence of the DNA encoding ASCT2 can be substituted with another base so as to be a suitable codon for expressing in a host cell, thereby improve the productivity of the objective ASCT2.

[0438] Any expression vector can be used, so long as it can perform in the host cell to be used. Examples of the expression vector includes pBTrp2, pBTac1, pBTac2 (all manufac-

ured by Roche Diagnostics), pKK233-2 (manufactured by Pharmacia), pSE280 (manufactured by Invitrogen), pGEMEX-1 (manufactured by Promega), pQE-8 (manufactured by QIAGEN), pKYP10 (Japanese Published Unexamined Patent Application No. 110600/83), pKYP200 [*Agricultural Biological Chemistry*, 48, 669 (1984)], pLSA1 [*Agric. Biol. Chem.*, 53, 277 (1989)], pGEL1 [*Proc. Natl. Acad. Sci. USA*, 82, 4306 (1985)], pBluescript II SK(-) (manufactured by Stratagene), pTrs30 [prepared from *Escherichia coli* JM109/pTrs30 (FERM BP-5407)], pTrs32 [prepared from *Escherichia coli* JM109/pTrs32 (FERM BP-5408)], pGHA2 [prepared from *Escherichia coli* IGHA2 (FERM BP-400), Japanese Published Unexamined Patent Application No. 221091/85], pGKA2 [prepared from *Escherichia coli* IGKA2 (FERM BP-6798), Japanese Published Unexamined Patent Application No. 221091/85], pTerm2 (U.S. Pat. No. 4,686,191, U.S. Pat. No. 4,939,094, U.S. Pat. No. 5,160,735), pSupex, pUB110, pTP5, pC194, pEG400 [*J. Bacteriol.*, 172, 2392 (1990)], pGEX (manufactured by Pharmacia), pET system (manufactured by Novagen), pME18SFL3 and the like.

[0439] Any promoter can be used, so long as it can function in the host cell to be used. Examples include promoters derived from *Escherichia coli*, phage and the like, such as trp promoter (Ptrp), lac promoter, PL promoter, PR promoter and T7 promoter. Also, artificially designed and modified promoters, such as a promoter in which two Ptrp are linked in tandem, tac promoter, lacT7 promoter and leI promoter, can be used.

[0440] Examples of host cell include *Escherichia coli* XL1-Blue, *Escherichia coli* XL2-Blue, *Escherichia coli* DH1, *Escherichia coli* MC1000, *Escherichia coli* KY3276, *Escherichia coli* W1485, *Escherichia coli* JM109, *Escherichia coli* HB101, *Escherichia coli* No. 49, *Escherichia coli* W3110, *Escherichia coli* NY49, *Escherichia coli* DH5 α and the like.

[0441] Any introduction method of the recombinant vector can be used, so long as it is a method for introducing DNA into the host cell, and examples include a method using a calcium ion described in *Proc. Natl. Acad. Sci. USA*, 69, 2110 (1972), *Gene*, 17, 107 (1982) and *Molecular & General Genetics*, 168, 111 (1979) and the like.

[0442] When an animal cell is used as the host cell, any expression vector can be used, so long as it can function in the animal cell. Examples include pcDNA1, pcDM8 (manufactured by Funakoshi), pAGE107 [Japanese Published Unexamined Patent Application No. 22979/91; *Cytotechnology*, 3, 133 (1990)], pAS3-3 (Japanese Published Unexamined Patent Application No. 227075/90), pCDM8 [*Nature*, 329, 840, (1987)], pcDNA1/Amp (manufactured by Invitrogen), pcDNA3.1 (manufactured by Invitrogen), pREP4 (manufactured by Invitrogen), pAGE103 [*J. Biochemistry*, 101, 1307 (1987)], pAGE210, pME18SFL3, pKANTEX93 (WO 97/10354) and the like.

[0443] Any promoter can be used, so long as it can function in an animal cell. Examples include a promoter of immediate early (IE) gene of cytomegalovirus (CMV), SV40 early promoter, a promoter of retrovirus, a metallothionein promoter, a heat shock promoter, SR α promoter, Molony murine leukemia virus promoter or enhancer, and the like. Also, the enhancer of the IE gene of human CMV can be used together with the promoter.

[0444] The host cell includes human Namalwa cell, monkey COS cell, Chinese hamster ovary (CHO) cell, HST5637 (Japanese Published Unexamined Patent Application No. 299/88) and the like.

[0445] Any introduction method of the recombinant vector can be used, so long as it is a method for introducing DNA into an animal cell, and examples include electroporation [*Cyto-technology*, 3, 133 (1990)], the calcium phosphate method (Japanese Published Unexamined Patent Application No. 227075/90), the lipofection method [*Proc. Natl. Acad. Sci. USA, M*, 7413 (1987)], and the like.

[0446] ASCT2 can be produced by culturing the transformant derived from a microorganism, an animal cell or the like having a recombinant vector comprising the DNA encoding ASCT2 in a medium to form and accumulate ASCT2 in the culture, and recovering it from the culture. The method for culturing the transformant in the medium is carried out according to the usual method used in culturing of hosts.

[0447] When ASCT2 is expressed in a cell derived from eukaryote, ASCT2 to which sugars or sugar chains bind can be obtained.

[0448] When a microorganism transformed with a recombinant vector containing an inducible promoter is cultured, an inducer can be added to the medium, if necessary. For example, isopropyl- β -D-thiogalactopyranoside or the like can be added to the medium when a microorganism transformed with a recombinant vector using lac promoter is cultured; or indoleacrylic acid or the like can be added thereto when a microorganism transformed with a recombinant vector using trp promoter is cultured.

[0449] When a transformant obtained using an animal cell as the host cell is cultured, the medium includes generally used RPMI 1640 medium [*The Journal of the American Medical Association*, 199, 519 (1967)], Eagle's MEM medium [*Science*, 122, 501 (1952)], Dulbecco's modified MEM medium [*Virology*, 8, 396 (1959)] and 199 medium [*Proceeding of the Society for the Biological Medicine*, 73, 1 (1950)], Iscoove's modified Dulbecco's medium (IMDM), the media to which fetal calf serum, etc. is added, and the like. The culturing is carried out generally at a pH of 6 to 8 and 30 to 40° C. for 1 to 7 days in the presence of 5% CO₂. If necessary, an antibiotic such as kanamycin or penicillin can be added to the medium during the culturing.

[0450] Regarding the expression method of the gene encoding ASCT2, in addition to direct expression, secretory production, fusion protein expression and the like can be carried out according to the method described in *Molecular Cloning, A Laboratory Manual*, Second Edition, Cold Spring Harbor Laboratory Press (1989).

[0451] The process for producing ASCT2 includes a method of intracellular expression in a host cell, a method of extracellular secretion from a host cell, a method of producing on a host cell membrane outer envelope, and the like. The appropriate method can be selected by changing the host cell used and the structure of the ASCT2 produced.

[0452] When the ASCT2 is produced in a host cell or on a host cell membrane outer envelope, ASCT2 can be positively secreted extracellularly in accordance with the method of Paulson et al. [*J. Biol. Chem.*, 264, 17619 (1989)], the method of Lowe et al. [*Proc. Natl. Acad. Sci. USA*, 86, 8227 (1989), *Genes Develop.*, 4, 1288 (1990)], the methods described in Japanese Published Unexamined Patent Application No. 336963/93 and WO 94/23021, and the like.

[0453] Also, the production amount of ASCT2 can be increased in accordance with the method described in Japanese Published Unexamined Patent Application No. 227075/90 utilizing a gene amplification system using a dihydrofolate reductase gene.

[0454] The resulting ASCT2 can be isolated and purified, for example, as follows.

[0455] When ASCT2 is intracellularly expressed in a dissolved state, the cells after culturing are recovered by centrifugation, suspended in an aqueous buffer and then disrupted using ultrasonicator, French press, Manton Gaulin homogenizer, dynamill or the like to obtain a cell-free extract. The cell-free extract is centrifuged to obtain a supernatant, and a purified preparation can be obtained by subjecting the supernatant to a general protein isolation and purification techniques such as solvent extraction; salting out with ammonium sulfate etc.; desalting; precipitation with an organic solvent; anion exchange chromatography using a resin such as diethylaminoethyl (DEAE)-sepharose, DIAION HPA-75 (manufactured by Mitsubishi Chemical); cation exchange chromatography using a resin such as S-Sepharose FF (manufactured by Pharmacia); hydrophobic chromatography using a resin such as butyl-Sepharose or phenyl-Sepharose; gel filtration using a molecular sieve; affinity chromatography; chromatofocusing; electrophoresis such as isoelectric focusing; and the like which may be used alone or in combination.

[0456] When ASCT2 is expressed intracellularly by forming an inclusion body, the cells are recovered, disrupted and centrifuged in the same manner, and the inclusion body of ASCT2 are recovered as a precipitation fraction. The recovered inclusion body of the protein is solubilized with a protein denaturing agent. The protein is made into a normal three-dimensional structure by diluting or dialyzing the solubilized solution, and then a purified preparation of ASCT2 is obtained by the same isolation purification method as above.

[0457] When ASCT2 or the derivative such as a glycosylated product is secreted extracellularly, ASCT2 or the derivative such as a glycosylated product can be recovered from the culture supernatant. That is, the culture is treated by a method such as centrifugation in the same manner as above to obtain a culture supernatant, a purified preparation of ASCT2 can be obtained from the culture supernatant by the same isolation purification method as above.

[0458] Also, ASCT2 used in the present invention can be produced by a chemical synthesis method, such as Fmoc method or tBoc method. Also, it can be chemically synthesized using a peptide synthesizer manufactured by Advanced ChemTech, Perkin-Elmer, Pharmacia, Protein Technology Instrument, Synthescell-Vega, PerSeptive, Shimadzu Corporation, or the like.

(2) Immunization of Animal and Preparation of Antibody-Producing Cell for Fusion

[0459] A mouse, rat or hamster 3 to 20 weeks old is immunized with the antigen prepared in the above (1), and antibody-producing cells are collected from the spleen, lymph node or peripheral blood of the animal. Also, when the increase of a sufficient titer in the above animal is recognized due to low immunogenicity, a ASCT2 knockout mouse may be used as an animal to be immunized.

[0460] The immunization is carried out by administering the antigen to the animal through subcutaneous, intravenous or intraperitoneal injection together with an appropriate adjuvant (for example, complete Freund's adjuvant, combination

of aluminum hydroxide gel with pertussis vaccine, or the like). When the antigen is a partial peptide, a conjugate is produced with a carrier protein such as BSA (bovine serum albumin), KLH (keyhole limpet hemocyanin) or the like, which is used as the antigen.

[0461] The administration of the antigen is carried out 5 to 10 times every one week or every two weeks after the first administration. On the 3rd to 7th day after each administration, a blood sample is collected from the fundus of the eye, the reactivity of the serum with the antigen is tested, for example, by enzyme immunoassay [*Antibodies—A Laboratory Manual*, Cold Spring Harbor Laboratory (1988)] or the like. An animal showing a sufficient antibody titer in their sera against the antigen used for the immunization is used as the supply source of antibody-producing cells for fusion.

[0462] Three to seven days after final administration of the antigen, tissue containing the antibody-producing cells such as the spleen from the immunized animal is excised to collect the antibody-producing cells. When the spleen cells are used, the spleen is cut out and loosened, followed by centrifuged. Then, antibody-producing cells for fusion are obtained by removing erythrocytes.

(3) Preparation of Myeloma Cell

[0463] An established cell line obtained from mouse is used as myeloma cells. Examples include 8-azaguanine-resistant mouse (derived from BALB/c) myeloma cell line P3-X63Ag8-U1 (P3-U1) [*Current Topics in Microbiology and Immunology*, 18, 1 (1978)], P3-NS1/1-Ag41 (NS-1) [*European J. Immunology*, 6, 511 (1976)], SP2/0-Ag14 (SP-2) [*Nature*, 276, 269 (1978)], P3-X63-Ag8653 (653) [*J. Immunology*, 123, 1548 (1979)], P3-X63-Ag8 (X63) [*Nature*, 256, 495 (1975)] and the like.

[0464] The myeloma cells are subcultured in a normal medium [a medium in which glutamine, 2-mercaptoethanol, gentamicin, FBS and 8-azaguanine are added to RPMI-1640 medium] and they are subcultured in the normal medium 3 or 4 days before cell fusion to ensure the cell number of 2×10^7 or more on the day for fusion.

(4) Cell Fusion and Preparation of Hybridoma for Producing Monoclonal Antibody

[0465] The antibody-producing cells for fusion obtained by the above (2) and myeloma cells obtained by the above (3) were sufficiently washed with a minimum essential medium (MEM) or PBS (1.83 g of disodium hydrogen phosphate, 0.21 g of potassium dihydrogen phosphate, 7.65 g of sodium chloride, 1 liter of distilled water, pH 7.2) and mixed to give a ratio of the antibody-producing cells: the myeloma cells=5 to 10:1, followed by centrifugation. Then, the supernatant is discarded. The precipitated cell group is sufficiently loosened. After loosening the precipitated cell, the mixture of polyethylene glycol-1000 (PEG-1000), MEM and dimethylsulfoxide is added to the cell under stirring at 37° C. In addition, 1 to 2 mL of MEM medium is added several times every one or two minutes, and MEM is added to give a total amount of 50 mL. After centrifugation, the supernatant is discarded. After the cells are gently loosened, the cells are gently suspended in HAT medium [a medium in which hypoxanthine, thymidine and aminopterin is added to the normal medium]. The suspension is cultured in a 5% CO₂ incubator for 7 to 14 days at 37° C.

[0466] After the culturing, a portion of the culture supernatant is sampled and a hybridoma which is reactive to an

antigen containing ASCT2 and is not reactive to an antigen not containing ASCT2 is selected by binding assay as described below. Then, cloning is carried out twice by a limiting dilution method [Firstly, HT medium (HAT medium from which aminopterin is removed) is used, and secondly, the normal medium is used], and a hybridoma which shows a stably high antibody titer is selected as the monoclonal antibody-producing hybridoma.

(5) Preparation of Purified Monoclonal Antibody

[0467] The hybridoma cells producing a monoclonal antibody obtained by the above (4) are administered by intraperitoneal injection into 8- to 10-week-old mice or nude mice treated with 0.5 mL of pristane (2,6,10,14-tetramethylpentadecane (pristane) is intraperitoneally administered, followed by feeding for 2 weeks). The hybridoma develops ascites tumor in 10 to 21 days. The ascitic fluid is collected from the mice, centrifuged to remove solids, subjected to salting out with 40 to 50% ammonium sulfate and then precipitated by caprylic acid, passed through a DEAE-Sepharose column, a protein A column or a gel filtration column to collect an IgG or IgM fraction as a purified monoclonal antibody.

[0468] Furthermore, a monoclonal antibody-producing hybridoma obtained by the above (4) is cultured in RPMI1640 medium containing 10% FBS or the like and the supernatant is removed by centrifugation. The precipitated cells are suspended in Hybridoma SFM medium containing 5% DIGO GF21 and cultured for 3 to 7 days. The purified monoclonal antibody can be obtained by centrifusing the obtained cell suspension, followed by purifying the resulting supernatant with Protein A column or Protein G column to collect the IgG fractions.

[0469] The subclass of the antibody can be determined using a subclass typing kit by enzyme immunoassay. The amount of the protein can be determined by the Lowry method or from the absorbance at 280 nm.

(6) Selection of Monoclonal Antibody

[0470] Selection of monoclonal antibody is carried out by the following binding assay using an enzyme immunoassay method and inhibition assay of intracellular uptake of amino acids.

(6-a) Binding Assay

[0471] As the antigen, a gene-introduced cell or a recombinant protein obtained by introducing an expression vector containing a cDNA encoding ASCT2 obtained in (1) into *Escherichia coli*, yeast, an insect cell, an animal cell or the like, or a purified polypeptide or partial peptide obtained from a human tissue is used. When the antigen is a partial peptide, a conjugate is prepared with a carrier protein such as BSA or KLH and is used.

[0472] After making these antigens into a solid layer by dispensing in a 96-well plate, a substance to be tested such as serum, a culture supernatant of a hybridoma or a purified monoclonal antibody is dispensed therein as the primary antibody and allowed to react. After thoroughly washing with PBS, PBS-Tween, an anti-immunoglobulin antibody labeled with biotin, an enzyme, a chemiluminescent material, a radiation compound or the like is dispensed therein as the secondary antibody and allowed to react. After thoroughly washing with PBS-Tween, the reaction is carried out in response to the

label of the secondary antibody to select a monoclonal antibody which specifically reacts with the antigen.

(6-b) Inhibition Assay of Intracellular Uptake of Amino Acids

[0473] As an assay cell, a gene-introduced cell in which the expression vector comprising cDNA encoding ASCT2 is introduced into a cell such as an animal cell obtained in the above (1), or a normal or cancer cell expressing ASCT2 can be used.

[0474] The activity of the monoclonal antibody or antibody fragment thereof of the present invention to inhibit intracellular uptake of amino acids through ASCT2 is evaluated using a method comprising reacting a monoclonal antibody or an antibody fragment thereof with a normal or cancer cell expressing ASCT2, and then evaluating the inhibition of glutamine-dependent proliferation using a viable cell counting reagent, or the like [*J. Surgical Research*, 90, 149 (2000)], a method comprising reacting a monoclonal antibody or an antibody fragment thereof with a normal or cancer cell expressing ASCT2 and then evaluating the inhibition of uptake of amino acids such as radioactive material-labeled alanine using appropriate equipment such as scintillation counter [*J. Biol. Chem.*, 271, 14883 (1996)] or the like.

2. Preparation of Recombinant Antibody

[0475] As production examples of recombinant antibodies, processes for producing a human chimeric antibody and a humanized antibody are shown below.

(1) Construction of Vector for Expression of Recombinant Antibody

[0476] A vector for expression of recombinant antibody is an expression vector for animal cell into which DNAs encoding CH and CL of a human antibody have been inserted, and is constructed by cloning each of DNAs encoding CH and CL of a human antibody into an expression vector for animal cell.

[0477] The C region of a human antibody may be CH and CL of any human antibody. Examples include CH belonging to $\gamma 1$ subclass, CL belonging to ϵ class, and the like. As the DNAs encoding CH and CL of a human antibody, the cDNA may be generally used and a chromosomal DNA comprising an exon and an intron can be also used. As the expression vector for animal cell, any expression vector can be used, so long as a gene encoding the C region of a human antibody can be inserted thereinto and expressed therein. Examples include pAGE107 [*Cytotechnol.*, 3, 133 (1990)], pAGE103 [*J. Biochem.*, 101, 1307 (1987)], pHSG274 [*Gene*, 27, 223 (1984)], pKCR [*Proc. Natl. Acad. Sci. USA*, 78, 1527 (1981)], pSG1bd2-4 [*Cytotechnol.*, 4, 173 (1990)], pSE1UK1Sed1-3 [*Cytotechnol.*, 13, 79 (1993)] and the like. Examples of a promoter and enhancer used for an expression vector for animal cell include an SV40 early promoter [*J. Biochem.*, 101, 1307 (1987)], a Moloney mouse leukemia virus LTR [*Biochem. Biophys. Res. Commun.*, 149, 960 (1987)], an immunoglobulin H chain promoter [*Cell*, 41, 479 (1985)] and enhancer [*Cell*, 33, 717 (1983)] and the like.

[0478] The vector for expression of recombinant antibody may be either of a type in which a gene encoding an antibody H chain and a gene encoding an antibody L chain exist on separate vectors or of a type in which both genes exist on the same vector (tandem type). In respect of easiness of construction of a vector for expression of recombinant antibody, easiness of introduction into animal cells, and balance between

the expression amounts of antibody H and L chains in animal cells, a tandem type of the vector for expression of recombinant antibody is more preferred [*J. Immunol. Methods*, 167, 271 (1994)]. Examples of the tandem type of the vector for expression of recombinant antibody include pKANTEX93 (WO 97/10354), pEE18 [*Hybridoma*, 17, 559 (1998)], and the like.

(2) Obtaining of cDNA Encoding V Region of Antibody Derived from Non-Human Animal and Analysis of Amino Acid Sequence

[0479] cDNAs encoding VH and VL of non-human antibody and analysis of amino acid sequence are obtained as follows.

[0480] mRNA is extracted from hybridoma cells producing an antibody derived from a non-human animal to synthesize cDNA. The synthesized cDNA is cloned into a vector such as a phage or a plasmid, to prepare a cDNA library. Each of a recombinant phage or recombinant plasmid containing cDNA encoding VH or VL is isolated from the library using DNA encoding a part of the C region or V region of an mouse antibody as the probe. The full length of the nucleotide sequences of VH and VL of mouse antibody of interest on the recombinant phage or recombinant plasmid are determined, and the full length of the amino acid sequences of VH and VL are deduced from the nucleotide sequences, respectively.

[0481] Examples of the non-human animal for preparing a hybridoma cell which produces a non-human antibody include mouse, rat, hamster, rabbit, or the like. Any animals can be used so long as a hybridoma cell can be produced therefrom.

[0482] Examples of the method for preparing total RNA from a hybridoma cell include a guanidine thiocyanate-cesium trifluoroacetate method [*Methods in Enzymol.*, 154, 3 (1987)] using a kit such as RNA easy kit (manufactured by Qiagen) and the like.

[0483] Examples of the method for preparing mRNA from total RNA include an oligo (dT) immobilized cellulose column method [*Molecular Cloning, A Laboratory Manual*, Second Edition, Cold Spring Harbor Laboratory Press (1989)], a method using a kit such as Oligo-dT30<Super>mRNA Purification Kit (manufactured by Takara Bio) and the like. Also, examples of a kit for preparing mRNA from a hybridoma cell include Fast Track mRNA Isolation Kit (manufactured by Invitrogen), Quick Prep mRNA Purification Kit (manufactured by Pharmacia) and the like.

[0484] Examples of the method for synthesizing cDNA and preparing a cDNA library include known methods [*Molecular Cloning, A Laboratory Manual*, Cold Spring Harbor Lab. Press (1989); *Current Protocols in Molecular Biology*, Supplement 1, John Wiley & Sons (1987-1997)]; a method using a kit such as Super Script Plasmid System for cDNA Synthesis and Plasmid Cloning (manufactured by GIBCO BRL), ZAP-cDNA Kit (manufactured by Stratagene), etc.; and the like.

[0485] The vector into which the synthesized cDNA using mRNA extracted from a hybridoma cell as the template is inserted for preparing a cDNA library may be any vector, so long as the cDNA can be inserted. Examples include ZAP Express [*Strategies*, 5, 58 (1992)], pBluescript II SK(+) [*Nucleic Acids Research*, 17, 9494 (1989)], λ zapII (manufactured by Stratagene), λ gt10 and λ gt11 [*DNA Cloning: A Practical Approach*, 1, 49 (1985)], Lambda BlueMid (manufactured by Clontech), λ ExCell and pT7T3 18U (manufac-

tured by Pharmacia), pcD2 [*Mol. Cell. Biol.*, 3, 280 (1983)], pUC18 [*Gene*, 33, 103 (1985)], and the like.

[0486] Any *Escherichia coli* for introducing the cDNA library constructed by a phage or plasmid vector may be used, so long as the cDNA library can be introduced, expressed and maintained. Examples include XL1-Blue MRF' [*Strategies*, 5, 81 (1992)], C600 [*Genetics*, 39, 440 (1954)], Y1088 and Y1090 [*Science*, 222: 778 (1983)], NM522 [*J. Mol. Biol.*, 166, 1 (1983)], K802 [*J. Mol. Biol.*, 16, 118 (1966)], JM105 [*Gene*, 38, 275 (1985)], and the like.

[0487] A colony hybridization or plaque hybridization method using an isotope- or fluorescence-labeled probe may be used for selecting cDNA clones encoding VH and VL of a non-human antibody or the like from the cDNA library [*Molecular Cloning, A Laboratory Manual*, Second Edition, Cold Spring Harbor Laboratory Press (1989)]. Also, the cDNAs encoding VH and VL can be prepared through polymerase chain reaction (hereinafter referred to as "PCR"; *Molecular Cloning, A Laboratory Manual*, Second Edition, Cold Spring Harbor Laboratory Press (1989); *Current Protocols in Molecular Biology*, Supplement 1, John Wiley & Sons (1987-1997)) by preparing primers and using cDNA prepared from mRNA or a cDNA library as the template.

[0488] The nucleotide sequence of the cDNA can be determined by digesting the cDNA selected with appropriate restriction enzymes and the like, cloning the fragments into a plasmid such as pBluescript SK(-) (manufactured by Stratagene), carrying out the reaction by a usually used nucleotide analyzing method such as analyzing the sequence using an automatic nucleotide sequence analyzer such as A.L.F. DNA sequencer (manufactured by Pharmacia) after the dideoxy method [*Proc. Natl. Acad. Sci. USA*, 74, 5463 (1977)].

[0489] Whether the obtained cDNAs encode the full amino acid sequences of VH and VL of the antibody containing a secretory signal sequence can be confirmed by estimating the full length of the amino acid sequences of VH and VL from the determined nucleotide sequence and comparing them with the full length of the amino acid sequences of VH and VL of known antibodies [*Sequences of Proteins of Immunological Interest*, US Dept. Health and Human Services (1991)]. The length of the secretory signal sequence and N-terminal amino acid sequence can be deduced by comparing the full length of the amino acid sequences of VH and VL of the antibody comprising a secretory signal sequence with full length of the amino acid sequences of VH and VL of known antibodies [*Sequences of Proteins of Immunological Interest*, US Dept. Health and Human Services (1991)], and the subgroup to which they belong can also be known. Furthermore, the amino acid sequence of each of CDRs of VH and VL can be found by comparing the obtained amino acid sequences with amino acid sequences of VH and VL of known antibodies [*Sequences of Proteins of Immunological Interest*, US Dept. Health and Human Services (1991)].

[0490] Moreover, the novelty of the full length of the amino acid sequence of VH and VL can be examined by carrying out a homology search with sequences in any database, for example, SWISS-PROT, PIR-Protein or the like using the obtained full length of the amino acid sequences of VH and VL, for example, according to the BLAST method [*J. Mol. Biol.*, 215, 403 (1990)] or the like.

(3) Construction of Vector for Expression of Human Chimeric Antibody

[0491] cDNAs encoding VH and VL of antibody of non-human animal are respectively cloned in the upstream of

genes encoding CH or CL of human antibody of vector for expression of recombinant antibody mentioned in the above (1) to thereby construct a vector for expression of human chimeric antibody. For example, in order to ligate cDNA comprising a nucleotide sequence of 3'-terminal of VH or VL of antibody of non-human animal and a nucleotide sequence of 5'-terminal of CH or CL of human antibody, each cDNA encoding VH and VL of antibody of non-human animal is prepared so as to encode appropriate amino acids encoded by a nucleotide sequence of a linkage portion and designed to have an appropriate recognition sequence of a restriction enzyme. The obtained cDNAs encoding VH and VL of antibody are respectively cloned so that each of them is expressed in an appropriate form in the upstream of gene encoding CH or CL of human antibody of the vector for expression of humanized antibody mentioned in the above (1) to construct a vector for expression of human chimeric antibody.

[0492] In addition, cDNA encoding VH or VL of non-human animal is amplified by PCR using a synthetic DNA having a recognition sequence of an appropriate restriction enzyme at both ends and each of them is cloned to the vector for expression of recombinant antibody obtained in the above (1).

(4) Construction of cDNA Encoding V Region of Humanized Antibody

[0493] cDNAs encoding VH or VL of a humanized antibody can be obtained as follows. First, amino acid sequences of framework region (hereinafter referred to as "FR") in VH or VL of a human antibody to which amino acid sequences of CDRs in VH or VL of an antibody derived from a non-human animal antibody are transplanted are respectively selected. Any amino acid sequences of FR of a human antibody can be used, so long as they are derived from human. Examples include amino acid sequences of FRs of human antibodies registered in database such as Protein Data Bank or the like, and amino acid sequences common to subgroups of FRs of human antibodies [*Sequences of Proteins of Immunological Interest*, US Dept. Health and Human Services (1991)], and the like. In order to inhibit the decrease in the binding activity of the antibody, amino acid sequences having high homology (at least 60% or more) with the amino acid sequence of FR in VH or VL of the original antibody is selected.

[0494] Then, amino acid sequences of CDRs of the original antibody are grafted to the selected amino acid sequence of FR in VH or VL of the human antibody, respectively, to design each amino acid sequence of VH or VL of a humanized antibody. The designed amino acid sequences are converted to DNA sequences by considering the frequency of codon usage found in nucleotide sequences of genes of antibodies [*Sequence of Proteins of Immunological Interest*, US Dept. Health and Human Services (1991)], and the DNA sequence encoding the amino acid sequence of VH or VL of a humanized antibody is designed.

[0495] Based on the designed nucleotide sequences, several synthetic DNAs having a length of about 100 nucleotides are synthesized, and PCR is carried out using them. In this case, it is preferred that 6 synthetic DNAs per each of the H chain and the L chain are designed in view of the reaction efficiency of PCR and the lengths of DNAs which can be synthesized.

[0496] Furthermore, the cDNA encoding VH or VL of a humanized antibody can be easily cloned into the vector for expression of humanized antibody constructed in (1) by intro-

ducing the recognition sequence of an appropriate restriction enzyme to the 5' terminal of the synthetic DNAs existing on the both ends.

[0497] After the PCR, an amplified product is cloned into a plasmid such as pBluescript SK (-) (manufactured by Stratagene) or the like, and the nucleotide sequence is determined according to a method similar to the method described in (2) to obtain a plasmid having a DNA sequence encoding the amino acid sequence of VH or VL of a desired humanized antibody.

(5) Modification of Amino Acid Sequence of V Region of Humanized Antibody

[0498] It is known that when a humanized antibody is produced by simply grafting only CDRs in VH and VL of an antibody derived from a non-human animal into FRs of VH and VL of a human antibody, its antigen binding activity is lower than that of the original antibody derived from a non-human animal [*BIO/TECHNOLOGY*, 9, 266 (1991)]. In humanized antibodies, among the amino acid sequences of FRs in VH and VL of a human antibody, an amino acid residue which directly relates to binding to an antigen, an amino acid residue which interacts with an amino acid residue in CDR, and an amino acid residue which maintains the three-dimensional structure of an antibody and indirectly relates to binding to an antigen is identified and modified to an amino acid residue which is found in the original non-humanized antibody to thereby increase the antigen binding activity which has been decreased.

[0499] In order to identify the amino acid residues relating to the antigen binding activity in FR, the three-dimensional structure of an antibody is constructed and analyzed by X-ray crystallography [*J. Mol. Biol.*, 112, 535 (1977)], computer-modeling [*Protein Engineering*, 7, 1501 (1994)] or the like. In addition, various attempts must be currently be necessary, for example, several modified antibodies of each antibody are produced and the correlation between each of the modified antibodies and its antibody binding activity is examined.

[0500] The modification of the amino acid sequence of FR in VH and VL of a human antibody can be accomplished using various synthetic DNA for modification according to PCR as described in (4). With regard to the amplified product obtained by the PCR, the nucleotide sequence is determined according to the method as described in (2) so that whether the objective modification has been carried out is confirmed.

(6) Construction of Vector for Expression of Humanized Antibody

[0501] A vector for expression of humanized antibody can be constructed by cloning each cDNA encoding VH or VL of a constructed recombinant antibody into upstream of each gene encoding CH or CL of the human antibody in the vector for expression of recombinant antibody as described in (1).

[0502] For example, when recognizing sequences of an appropriate restriction enzymes are introduced to the 5'-terminal of synthetic DNAs positioned at both ends among synthetic DNAs used in the construction of VH or VL of the humanized antibody in (4) and (5), cloning can be carried out so that they are expressed in an appropriate form in the upstream of each gene encoding CH or CL of the human antibody in the vector for expression of humanized antibody as described in the above (1).

(7) Transient Expression of Recombinant Antibody

[0503] In order to efficiently evaluate the antigen binding activity of various humanized antibodies produced, the

recombinant antibodies can be expressed transiently using the vector for expression of recombinant antibody as described in (3) and (6) or the modified expression vector thereof.

[0504] Any cell can be used as a host cell, so long as the host cell can express a recombinant antibody. Generally, COS-7 cell (ATCC CRL1651) is used [*Methods in Nucleic Acids Res.*, CRC Press, 283 (1991)]. Examples of the method for introducing the expression vector into COS-7 cell include a DEAE-dextran method [*Methods in Nucleic Acids Res.*, CRC Press, 283 (1991)], a lipofection method [*Proc. Natl. Acad. Sci. USA*, 84, 7413 (1987)], and the like.

[0505] After introduction of the expression vector, the expression amount and antigen binding activity of the recombinant antibody in the culture supernatant can be determined by the enzyme immunoassay [*Monoclonal Antibodies—Principles and practice*, Third edition, Academic Press (1996), *Antibodies—A Laboratory Manual*, Cold Spring Harbor Laboratory (1988), *Monoclonal Antibody Experiment Manual*, Kodansha Scientific (1987)] and the like.

(8) Obtaining Transformant which Stably Expresses Recombinant Antibody and Preparation of Recombinant Antibody

[0506] A transformant which stably expresses a recombinant antibody can be obtained by introducing the vector for expression of recombinant antibody described in (3) and (6) into an appropriate host cell.

[0507] Examples of the method for introducing the expression vector into a host cell include electroporation [Japanese Published Unexamined Patent Application No. 257891/90, *Cytotechnology*, 3, 133 (1990)] and the like.

[0508] As the host cell into which a vector for expression of a recombinant antibody is introduced, any cell can be used, so long as it is a host cell which can produce the recombinant antibody. Examples include mouse SP2/0-Ag14 cell (ATCC CRL1581), mouse P3X63-Ag8.653 cell (ATCC CRL1580), CHO cell in which a dihydrofolate reductase gene (hereinafter referred to as “dhfr”) is defective [*Proc. Natl. Acad. Sci. USA*, 77, 4216 (1980)], lection resistance-acquired Lec13 [*Somatic Cell and Molecular genetics*, 12, 55 (1986)], CHO cell in which α 1,6-fucosyltransferase gene is defected (WO 2005/35586, WO 02/31140), rat YB2/3HL.P2.G11.16Ag.20 cell (ATCC CRL1662), and the like.

[0509] In addition, host cells in which activity of a protein such as an enzyme relating to synthesis of an intracellular sugar nucleotide, GDP-fucose, a protein such as an enzyme relating to the modification of a sugar chain in which 1-position of fucose is bound to 6-position of N-acetylglucosamine in the reducing end through α -bond in a complex type N-glycoside-linked sugar chain, or a protein relating to transport of an intracellular sugar nucleotide, GDP-fucose, to the Golgi body are introduced is decreased or deleted, preferably CHO cell in which α -1,6-fucosyltransferase gene is defected as described in WO05/35586, WO02/31140 or the like, can also be used.

[0510] After introduction of the expression vector, transformants which express a recombinant antibody stably are selected by culturing in a medium for animal cell culture containing an agent such as G418 sulfate (hereinafter referred to as “G418”) or the like (Japanese Published Unexamined Patent Application No. 257891/90).

[0511] Examples of the medium for animal cell culture include RPMI1640 medium (manufactured by Invitrogen), GIT medium (manufactured by Nihon Pharmaceutical), EX-CELL301 medium (manufactured by JRH), IMDM medium

(manufactured by Invitrogen), Hybridoma-SFM medium (manufactured by Invitrogen), media obtained by adding various additives such as fetal calf serum (hereinafter referred to as "FCS") to these media, and the like. The recombinant antibody can be produced and accumulated in a culture supernatant by culturing the selected transformants in a medium. The expression amount and antigen binding activity of the recombinant antibody in the culture supernatant can be measured by ELISA or the like. Also, in the transformant, the expression amount of the recombinant antibody can be increased by using DHFR amplification system or the like according to the method disclosed in Japanese Published Unexamined Patent Application No. 257891/90.

[0512] The recombinant antibody can be purified from the culture supernatant of the transformant by using a protein A column [*Monoclonal Antibodies Principles and practice*, Third edition, Academic Press (1996), *Antibodies—A Laboratory Manual*, Cold Spring Harbor Laboratory (1988)]. For example, the recombinant antibody can be purified by a combination of gel filtration, ion-exchange chromatography, ultrafiltration and the like. The molecular weight of the H chain or the L chain of the purified recombinant antibody or the antibody molecule as a whole is determined by polyacrylamide gel electrophoresis (hereinafter referred to as "SDS-PAGE") [*Nature*, 227, 680 (1970)], Western blotting [*Monoclonal Antibodies—Principles and practice*, Third edition, Academic Press (1996), *Antibodies—A Laboratory Manual*, Cold Spring Harbor Laboratory (1988)], and the like.

3. Activity Evaluation of the Monoclonal Antibody or Antibody Fragment

[0513] The activity of the purified monoclonal antibody or antibody fragment of the present invention can be evaluated in the following manner.

[0514] The binding activity to ASCT2-expressing cell is evaluated by the binding assay described in the above 1 (6a). Furthermore, it can be measured by fluorescent antibody technique [*Cancer Immunol. Immunother.*, 36, 373 (1993)], a surface plasmon resonance method using such as BIAcore system or the like.

[0515] The inhibitory activity on intracellular uptake of amino acids by ASCT2 can be evaluated by the method described in the above 1-(6b).

[0516] In addition, CDC activity or ADCC activity against an antigen positive cell line is evaluated by a known method [*Cancer Immunol. Immunother.*, 36, 373 (1993)].

4. Method for Treating Disease Using the Anti-ASCT2 Monoclonal Antibody or Antibody Fragment of the Present Invention

[0517] A monoclonal antibody which specifically recognizes a native three-dimensional structure of ASCT2 and binds to the extracellular region, or an antibody fragment thereof, of the present invention can be used for treating a disease relating to ASCT2.

[0518] The therapeutic agent comprising the monoclonal antibody or antibody fragment of the present invention or derivatives thereof may be only the antibody or antibody fragment or derivatives thereof as an active ingredient, and is

preferably supplied as a pharmaceutical preparation produced by an appropriate method well known in the technical field of pharmaceuticals, by mixing it with one or more pharmaceutically acceptable carriers.

[0519] Examples of a route of administration include oral administration and parenteral administration, such as buccal, tracheal, rectal, subcutaneous, intramuscular or intravenous administration. Examples of the dosage form includes sprays, capsules, tablets, powder, granules, syrups, emulsions, suppositories, injections, ointments, tapes and the like.

[0520] The pharmaceutical preparation suitable for oral administration includes emulsions, syrups, capsules, tablets, powders, granules and the like.

[0521] Liquid preparations such as emulsions and syrups can be produced using, as additives, water; sugars such as sucrose, sorbitol and fructose; glycols such as polyethylene glycol and propylene glycol; oils such as sesame oil, olive oil and soybean oil; antiseptics such as p-hydroxybenzoic acid esters; flavors such as strawberry flavor and peppermint; and the like.

[0522] Capsules, tablets, powders, granules and the like can be produced using, as additives, excipients such as lactose, glucose, sucrose and mannitol; disintegrating agents such as starch and sodium alginate; lubricants such as magnesium stearate and talc; binders such as polyvinyl alcohol, hydroxypropylcellulose and gelatin; surfactants such as fatty acid ester; plasticizers such as glycerin; and the like.

[0523] The pharmaceutical preparation suitable for parenteral administration includes injections, suppositories, sprays and the like.

[0524] Injections can be prepared using a carrier such as a salt solution, a glucose solution or a mixture of both thereof.

[0525] Suppositories can be prepared using a carrier such as cacao butter, hydrogenated fat or carboxylic acid.

[0526] Sprays can be prepared using the antibody or antibody fragment as such or using it together with a carrier which does not stimulate the buccal or airway mucous membrane of the patient and can facilitate absorption of the compound by dispersing it as fine particles. The carrier includes lactose, glycerol and the like. It is possible to produce pharmaceutical preparations such as aerosols and dry powders.

[0527] In addition, the components exemplified as additives for oral preparations can also be added to the parenteral preparations.

5. Method for Diagnosing Disease Using the Anti-ASCT2 Monoclonal Antibody or Antibody Fragment of the Present Invention

[0528] A disease relating to ASCT2 can be diagnosed by detecting or determining ASCT2 or a cell expressing ASCT2 using the monoclonal antibody or antibody fragment of the present invention.

[0529] A diagnosis of cancer, one of the diseases relating to ASCT2, can be carried out by, for example, the detection or measurement of ASCT2 as follows.

[0530] Firstly, on the living body samples collected from two or more of the living bodies of healthy persons, the expressed amount of ASCT2 in the living body samples of healthy persons is confirmed by carrying out detection or measurement of ASCT2 by the following immunological

means using the monoclonal antibody or antibody fragment of the present invention or derivatives thereof. By examining the amount of ASCT2 also in the living body samples of the person to be tested in the same manner, the amount is compared with the amount in healthy persons. When the amount of the polypeptide in the person to be tested is increased in comparison with the healthy persons, it can be diagnosed that cancer is positive.

[0531] An immunological method is a method in which an antibody amount or an antigen amount is detected or determined using a labeled antigen or antibody. Examples of the immunological method include radioactive substance-labeled immunoantibody method, enzyme immunoassay, fluorescent immunoassay, luminescent immunoassay, Western blotting method, physico-chemical means and the like.

[0532] Examples of the radioactive substance-labeled immunoantibody method include a method, in which the antibody or antibody fragment of the present invention is allowed to react with an antigen or a cell expressing an antigen, then anti-immunoglobulin antibody subjected to radioactive labeling, a binding fragment thereof or the like is allowed to react therewith, followed by determination using a scintillation counter or the like.

[0533] Examples of the enzyme immunoassay include a method, in which the antibody or antibody fragment of the present invention is allowed to react with an antigen or a cell expressing an antigen or the like, then an anti-immunoglobulin antibody or a binding fragment thereof subjected to antibody labeling is allowed to react therewith and the colored pigment is measured by a spectrophotometer, and, for example, sandwich ELISA may be used. As a label used in the enzyme immunoassay, any known enzyme label [*Enzyme Immunoassay*, published by Igaku Shoin (1987)] can be used. Examples include alkaline phosphatase labeling, peroxidase labeling, luciferase labeling, biotin labeling and the like.

[0534] Sandwich ELISA is a method in which an antibody is bound to a solid phase, antigen to be detected or measured is trapped and another antibody is allowed to react with the trapped antigen. In the ELISA, two kinds of antibody which recognizes the antigen to be detected or measured or the antibody fragment thereof in which antigen recognizing site is different are prepared and one antibody or antibody fragments is previously adsorbed on a plate (such as a 96-well plate) and another antibody or antibody fragment is labeled with a fluorescent substance such as FITC, an enzyme such as peroxidase, or biotin. The plate to which the above antibody is adsorbed is allowed to react with the cell separated from living body or disrupted cell suspension thereof, tissue or disintegrated solution thereof, cultured cells, serum, pleural effusion, ascites, eye solution or the like, then allowed to react with labeled monoclonal antibody or antibody fragment and a detection reaction corresponding to the labeled substance is carried out. When an antigen concentration in the sample to be tested is measured by the method, antigen concentration in the sample to be tested can be calculated from a calibration curve prepared by a stepwise dilution of antigen of known concentration. As an antibody used for sandwich ELISA, any of a polyclonal antibody and a monoclonal antibody may be used or antibody fragments such as Fab, Fab' and F(ab)₂ may be used. As a combination of two kinds of antibodies used in sandwich ELISA, a combination of monoclonal antibodies or antibody fragments recognizing different epitopes may be used or a combination of polyclonal antibody with monoclonal antibody or antibody fragments may be used.

[0535] A fluorescent immunoassay includes a method described in the literatures [*Monoclonal Antibodies—Principles and practice*, Third Edition, Academic Press (1996); *Manual for Monoclonal Antibody Experiments*, Kodansha Scientific (1987)] and the like. As a label for the fluorescent immunoassay, any of known fluorescent labels (*Fluorescent Immunoassay*, Soft Science, (1983)) may be used as described already. Examples include FITC, RITC and the like.

[0536] The luminescent immunoassay can be carried out using the methods described in the literature [*Bioluminescence and Chemical Luminescence*, Rinsho Kensa, 42, Hirokawa Shoten (1998)] and the like. As a label used for luminescent immunoassay, any of known luminescent labels can be included. Examples include acridinium ester, lophine or the like may be used.

[0537] Western blotting is a method in which an antigen or a cell expressing an antigen is fractionated by SDS-polyacrylamide gel electrophoresis [*Antibodies—A Laboratory Manual* (Cold Spring Harbor Laboratory, 1988)], the gel is blotted onto PVDF membrane or nitrocellulose membrane, the membrane is allowed to react with antigen-recognizing antibody or antibody fragment, further allowed to react with an anti-mouse IgG antibody or antibody fragment which is labeled with a fluorescent substance such as FITC, an enzyme label such as peroxidase, a biotin labeling, or the like, and the label is visualized to confirm the reaction. An example thereof is described below. Cells or tissues in which a polypeptide having the amino acid sequence represented by SEQ ID NO:2 is expressed are dissolved in a solution and, under reducing conditions, 0.1 to 30 µg as a protein amount per lane is electrophoresed by an SDS-PAGE method. The electrophoresed protein is transferred to a PVDF membrane and allowed to react with PBS containing 1 to 10% of BSA (hereinafter referred to as “BSA-PBS”) at room temperature for 30 minutes for blocking. Here, the monoclonal antibody of the present invention is allowed to react therewith, washed with PBS containing 0.05 to 0.1% Tween 20 (hereinafter referred to as “Tween-PBS”) and allowed to react with goat anti-mouse IgG labeled with peroxidase at room temperature for 2 hours. It is washed with Tween-PBS and a band to which the monoclonal antibody is bound is detected using ECL Western Blotting Detection Reagents (manufactured by Amersham) or the like to thereby detect a polypeptide having the amino acid sequence represented by SEQ ID NO:2. As an antibody used for the detection in Western blotting, an antibody which can be bound to a polypeptide having no three-dimensional structure of a natural type is used.

[0538] The physicochemical method is specifically carried out by reacting ASCT2 as the antigen with the antibody or antibody fragment of the present invention to form an aggregate, and detecting this aggregate. Other examples of the physicochemical methods include a capillary method, a one-dimensional immunodiffusion method, an immunoturbidimetry, a latex immunoturbidimetry [*Handbook of Clinical Test Methods*, Kanehara Shuppan, (1988)] and the like. For example, in a latex immunodiffusion method, a carrier such as polystyrene latex having a particle size of about 0.1 to 1 µm sensitized with antibody or antigen may be used and when an antigen-antibody reaction is carried out using the corresponding antigen or antibody, scattered light in the reaction solution increases while transmitted light decreases. When such a change is detected as absorbance or integral sphere

turbidity, it is now possible to measure antigen concentration, etc. in the sample to be tested.

[0539] On the other hand, for the detection or measurement of the cell expressing ASCT2, known immunological detection methods can be used, and an immunoprecipitation method, an immuno cell staining method, an immune tissue staining method, a fluorescent antibody staining method and the like are preferably used.

[0540] An immunoprecipitation method is a method in which a cell expressing ASCT2 is allowed to react with the monoclonal antibody or antibody fragment of the present invention and then a carrier having specific binding ability to immunoglobulin such as protein G-Sepharose is added so that an antigen-antibody complex is precipitated. Also, the following method can be carried out. The monoclonal antibody or antibody fragment of the present invention is solid-phased on a 96-well plate for ELISA and then blocked with BSA-PBS. When the antibody is in a non-purified state such as a culture supernatant of hybridoma cell, anti-mouse immunoglobulin or rat immunoglobulin or protein A or G or the like is previously adsorbed on a 96-well plate for ELISA and blocked with BSA-PBS and a culture supernatant of hybridoma cell is dispensed thereto for binding. After BSA-PBS is discarded and the residue is sufficiently washed with PBS, reaction is carried out with a dissolved solution of cells or tissues expressing ASCT2. An immune precipitate is extracted from the well-washed plate with a sample buffer for SDS-PAGE and detected by the above-described Western blotting.

[0541] An immune cell staining method and an immune tissue staining method are methods where cells or tissues in which antigen is expressed are treated, if necessary, with a surfactant, methanol or the like to make an antibody easily permeate to the cells or tissues, then the monoclonal antibody of the present invention is allowed to react therewith, then further allowed to react with an anti-immunoglobulin antibody or binding fragment thereof subjected to fluorescent labeling such as FITC, enzyme labeling such as peroxidase or biotin labeling and the label is visualized and observed under a microscope. Also, the detection can be carried out by a fluorescent antibody staining method [*Monoclonal Antibodies—Principles and practice*, Third Edition, Academic Press (1996), *Manual for Experiments of Monoclonal Antibodies*, Kodansha Scientific (1987)] in which cells are allowed to react with a fluorescence-labeled antibody and analyzed by a flow cytometer. Particularly, since the monoclonal antibody or antibody fragment of the present invention binds to an extracellular region of ASCT2, it can be preferably used for detection of a cell expressing the polypeptide maintaining a natural type three-dimensional structure by a fluorescent antibody staining method.

[0542] In addition, in the case of using FMAT8100HTS system (manufactured by Applied Biosystems) and the like among fluorescent antibody staining methods, the antigen quantity or antibody quantity can be measured without separating the formed antibody-antigen complex and the free antibody or antigen which is not concerned in the formation of the antibody-antigen complex.

[0543] The present invention is described below by Examples; however, the present invention is not limited to the following Examples.

Example 1

Analysis of ASCT2 Gene Expression in Various Cell Lines, Xenografts, and Normal Tissues

[0544] (1) Construction of Xenografts with Subcutaneous Transplantation of a Cancer Cell Line into SCID mice and Preparation of Tumor Mass

[0545] In accordance with the following procedure, human cancer cell lines were subcutaneously transplanted into SCID mice to thereby construct xenografts. A tumor mass was extracted and prepared from the resulting xenografts.

[0546] Cells derived from human pancreatic cancer cell lines [ASPC-1 (ATCC Accession No. CRL-1682), CaPan-1 (ATCC Accession No. HTB-79), PANC-1 (ATCC Accession No. CRL-1469)], and human colorectal cancer cell lines [Colo205 (Riken (Physicochemical Research Institute) Cell Bank No. RCB2127), HT-29 (ATCC Accession No. HTB-38), LS180 (ATCC Accession No. CCL-187), SW1116 (ATCC Accession No. CCL-233), and WiDr (ATCC Accession No. CCL-218)] were suspended in PBS to give a cell density of about 1×10^8 cells/mL. Into the ventral hypodermis of 4 Fox CHASE C.B-17/Icr-scidJel mice per group (male, 5 weeks old, purchased from CLEA Japan), 100 μ L/animal of each cell suspension was transplanted.

[0547] Each of the cells were suspended and subcultured in an RPMI 1640 medium (manufactured by Invitrogen) containing 10% inactivated fetal bovine serum (manufactured by Invitrogen), in a CO₂ incubator at 37° C. to use for transplantation.

[0548] The resulting xenografts were named as xASPC1, xCaPan1, xPANC1, xColo205, xHT29, xLS180, xSW1116, and xWiDr, respectively.

[0549] After tumor transplantation, the diameter of tumor mass was measured day by day using vernier calipers. The animals in which the major axis of the tumor became about 1 cm were sequentially sacrificed by bleeding under anesthesia and then each tumor mass was excised. Each tumor mass was cut into 4 portions and quickly frozen using liquid nitrogen, followed by storage in a freezer at -80° C.

[0550] (2) Extraction of Total RNA and Purification of Poly A(+) RNA

[0551] From cell lines and tumor mass of xenografts prepared in the above (1), total RNA was extracted and poly A(+) RNA was purified in accordance with the following procedure.

[0552] As a cell line, blood cancer-derived cell line {KG-1 (ATCC Accession No. CCL-246), THP-1 (ATCC Accession No. TIB-202), HL-60 (ATCC Accession No. CCL-240) [all, acute myeloid leukemia (AML) derived cell line], CCRF-CEM (ATCC Accession No. CCL-119), CCRF-SB (ATCC Accession No. CCL-120), Jurkat (ATCC Accession No. TIB-152), HSB-2 (ATCC Accession No. CCL-120), HPB-ALL (Riken Cell Bank No.:RCB1935) [all, acute lymphatic leukemia (ALL) derived cell line], K-562 (ATCC Accession No. CCL-243), KU812 (ATCC Accession No. CRL-2099) [all, chronic myelocytic leukemia (CML) derived cell line], KMS-11 (HSRRB No. JCRB1179), ARH-77 (ATCC Accession No. CRL-1621), IM-9 (ATCC Accession No. CCL-159), RPMI8226 (HSRRB No. JCRB0034), U266B1 (ATCC Accession No. TIB-196), MC/CAR (ATCC Accession No. CRL-8083) [all, multiple myeloma (MM) derived cell line], HS-Sultan (ATCC Accession No. CRL-1484), Daudi (ATCC Accession No. CCL-213), Raji (ATCC Accession No. CCL-86), Ramos (ATCC Accession No. CRL-1596) [all, Burkitt's

lymphoma (BL) derived cell line], U-937 (ATCC Accession No. CRL-1593.2), ML-1 (DSMZ No. ACC464) [all, histiocytic lymphoma (HS) derived cell line]], lung cancer derived cell line [PC-14 (Aiken Cell Bank No.:RCB0446), PC-7 (Immuno-Biological Laboratories Co., Ltd.; Product No.: 37011), PC-9 (Immuno-Biological Laboratories Co., Ltd.; Product No. 37012), PC-1 (Immuno-Biological Laboratories Co., Ltd.; Product No. 37008) (all, non-small cell lung cancer), Lu-139 (Riken Cell Bank No.:RCB0469), NCI-H69 (ATCC Accession No. HTB-119), RERF-LC-MA (HSRRB No. JCRB0812), SBC-5 (HSRRB No. JCRB0819) (all, small-cell lung cancer)], gastric cancer derived cell line [Kato III (Riken Cell Bank No. RCB2088), MKN-74 (HSRRB No. JCRB0255), NUGC-4 (Riken Cell Bank No. RCB 1939), AZ-521 (HSRRB No. JCRB0061)], colorectal cancer derived cell line {Colo205 (Riken Cell Bank No. RCB2127), HT-29 (ATCC Accession No. HTB-38), LS174T [European Collection of Cell Cultures (ECACC) No. 87060401], LS180 (ATCC Accession No. CCL187), SW1116 (ATCC Accession No. CCL-233)}, pancreatic cancer derived cell line [ASPC-1 (ATCC Accession No. CRL-1682), BXPC-3 (ATCC Accession No. CRL-1687), CaPan-1 (ATCC Accession No. HTB-79)], malignant melanoma (melanoma) derived cell line [G-361 (ATCC Accession No. CRL-1424), HMV-1 (Riken Cell Bank No. RCB0004), SK-MEL-28 (ATCC Accession No. HTB-72)], and normal human lung fibroblast [MRC-5 (ATCC Accession No. CCL-171)] were used.

[0553] The extraction of total RNA from the cell lines was carried out as follows. In the case of adhesive cell lines, the medium was removed using an aspirator after culturing, washing with an appropriate volume of PBS was carried out and cells were recovered using a spatula made of silicone. They were sufficiently suspended and lysed by adding 1 mL of a TRIzol Reagent (manufactured by Invitrogen) per the cells corresponding to 10 cm² of cultured area. In addition, the resulting cell lysate was passed through an 18-gauge injection needle 10 times to cleave the genomic DNA into pieces. In the case of floating cell lines, the cell culture was centrifuged at 1,500 rpm for 5 minutes using a refrigerated centrifuge (manufactured by Hitachi Koki, Himac CF15R, rotor: T11A21), the medium was removed by decantation and the cells were suspended in PBS. The cell suspension was centrifuged again at 1,500 rpm for 5 minutes using a refrigerated centrifuge (manufactured by Hitachi Koki, Himac CF15R, rotor: T11A21) and the cells were recovered. To 1×10⁷ recovered cells, 1 mL of a TRIzol Reagent (manufactured by Invitrogen) was added and suspended sufficiently so as to lyse cells. The cell lysate was passed through an 18-gauge injection needle 10 times to cleave the genomic DNA into pieces.

[0554] Lysis of tumor mass of the xenografts prepared in (1) and extraction of total RNA were carried out as follows. Frozen tumor mass was poured into 10 mL of a TRIzol Reagent (manufactured by Invitrogen) and immediately lysed using a Polytron homogenizer (PT 2100, manufactured by Kinematica) at 30,000 rpm for 15 seconds to give cell lysates. Each of the cell lysates was centrifuged at 11,000 rpm for 10 minutes using a refrigerated centrifuge (manufactured by Hitachi Koki, Himac CF15R, rotor: T11A21) and each of the supernatants was transferred to a fresh tube carefully so as not to carry over the precipitate. To the supernatant, 2 mL of

chloroform was added and vigorously stirred for 15 seconds and the mixture was allowed to stand at room temperature for 2 to 3 minutes and centrifuged at 3,000 rpm for 90 minutes at 4° C. using a refrigerated centrifuge (manufactured by Hitachi Koki, Himac CF7D2, rotor: RT3S3). Each of the supernatants was transferred to a fresh tube, and 5 mL of isopropanol was added thereto, followed by gentle mixing. The mixture was allowed to stand at room temperature for 10 minutes and centrifuged at 11,000 rpm for 10 minutes using a refrigerated centrifuge (manufactured by Hitachi Koki, Himac CF15R, rotor: T11A21) and, after removing the supernatant, 10 mL of a 75% aqueous ethanol solution was added thereto, followed by mixing and centrifugation at 11,000 rpm for 5 minutes using a refrigerated centrifuge (manufactured by Hitachi Koki, Himac CF15R, rotor: T11A21) to give a precipitate. The precipitate was dissolved in an appropriate volume of RNase-free water to prepare a total RNA sample. The concentration of the total RNA sample was measured by an absorption spectrophotometer and it was confirmed that the ratio of A260/A280 was 1.7 or more. When the ratio of A260/A280 was less than 1.7, further purification was carried out using an RNeasy kit (manufactured by Qiagen).

[0555] From 400 µg of the total RNA sample prepared as above, poly A(+) RNA was purified using a Micro Poly(A) Pure Kit (manufactured by Ambion) in accordance with the instructions attached thereto.

[0556] (3) Synthesis of cDNA

[0557] cDNA was synthesized from the poly A(+) RNA obtained in (2) or commercially available tissue-derived mRNA using a SuperScript First-Strand Synthesis System for RT-PCR (manufactured by Invitrogen).

[0558] As mRNA derived from human normal tissues (liver, lung, whole brain, heart, stomach, spleen, spinal cord, small intestine, skeletal muscle, uterus, respiratory tract, thyroid gland, thymus gland, testis, salivary gland, prostate gland, placenta, lymph node, pancreas, large intestine, blood, or kidney), commercially available mRNA (manufactured by Clontech) was used. As mRNA derived from the human clinical cancer tissues (lung cancer, gastric cancer, colorectal cancer, kidney cancer, liver cancer, uterine cancer, breast cancer, or esophageal cancer), commercially available RNA (manufactured by BioChain) was also used.

[0559] To 1 µg of poly A(+) RNA obtained in (2) or commercially available tissue-derived mRNA, 1 µL of 10 mmol/L dNTPs and 1 µL of a 0.5 µg/µL Oligo (dT)₁₂₋₁₈ were added, and then DEPC water was added thereto to give a total volume of 7 µL. The reaction solution was heated to denaturation at 65° C. for 5 minutes, quenched on ice and allowed to stand for 1 minute or longer. To the mRNA solution, 10×RT buffer (2 µL), magnesium chloride (4 µL, 25 mmol/L), 0.1 mol/L DTT (2 µL) and RNase OUT Recombinant Ribonuclease Inhibitor (1 µL) were added and the temperature was kept at 42° C. for 2 minutes. SuperscriptII RT (1 µL) was further added thereto to carry out reverse transcription reaction at 42° C. for 50 minutes. The enzyme was inactivated by heating at 70° C. for 15 minutes. Then, 1 µL of *E. coli* RNase H was added to reaction solution and reacted at 37° C. for 20 minutes. DEPC water was added to the resulting solution to give a total volume of 1 mL.

[0560] Hereinafter, the reaction system of real-time PCR employed 10 µL of a five-fold dilution of the above-prepared solution.

[0561] (4) Quantitative Determination of Expression Levels of mRNA of the ASCT2 Gene in Cell Lines, Tumor Mass of Xenografts, and Normal Tissues by Real-Time PCR Method (Quantitative PCR Method, or Q-PCR Method)

[0562] To 10 μ L of each cDNA prepared in (3) (corresponding to 2 ng of poly A(+) RNA), a forward primer (Fw #1) for detecting a cDNA of the ASCT2 gene comprising the nucleotide sequence represented by SEQ ID NO:3 which was designed from SEQ ID NO:1, and a reverse primer (Rv #1) for detecting a cDNA of the ASCT2 gene comprising the nucleotide sequence represented by SEQ ID NO:4 (all manufactured by Proligo) were added to give a final concentration of 300 nmol/L for each of them. Furthermore, to the resulting solution, 10 \times R-PCR buffer (Mg^{2+} -free, manufactured by Takara Bio, 2 μ L), 250 mmol/L Mg^{2+} solution (0.2 μ L), dNTPs (10 mmol/L, 0.6 μ L), Ex Taq R-PCR (manufactured by Takara Bio, 0.2 μ L) and SYBR Green I (manufactured by BMA; original solution product was diluted 2.500-fold, 1 μ L) were added. DEPC water was added thereto to give a total volume of 20 μ L.

[0563] PCR was carried out under the following reaction conditions: initially activation of Taq DNA polymerase and denaturation of a template DNA at 94 $^{\circ}$ C. for 5 minutes, and then 45 cycles each consisting of three processes, denaturation at 94 $^{\circ}$ C. for 30 seconds, annealing at 65 $^{\circ}$ C. for 30 seconds, and DNA elongation at 72 $^{\circ}$ C. for 30 seconds. The fluorescence intensity generated by SYBR Green I intercalated to the amplified product was measured by PRISM 7700 (manufactured by Applied Biosystems) and data were analyzed according to the software, Sequence Detector ver. 1.7a, attached to the instrument PRISM 7700. Whether the signal obtained by the above real-time PCR was the desired amplified fragment was judged by the size of the major amplified fragment obtained by subjecting the reaction solution after completion of the reaction to agarose gel electrophoresis. The above real-time PCR was carried out using a 96-well PCR plate. Besides the above cDNA-containing reaction solution, a negative control (sterile water) and a sample for the preparation of a calibration curve (1×10^1 to 1×10^6 copies/well) prepared using a plasmid HCHON2001712 (*Homo sapiens* cDNA FLJ43232 fis, The DNA Data Bank of Japan (DDBJ) Accession No. AK125222) encoding a partial fragment of ASCT2 purified by a Qiagen Plasmid Midi Kit (manufactured by Qiagen) were arranged as a sample in each well of the PCR plate and PCR was then carried out.

[0564] FIGS. 1(1) to (4) show the alignment of a full-length sequence of NM_005628 (SEQ ID NO:1, GenBank Accession No. NM_005628) which is a standard sequence of ASCT2 and the alignment of a full-length sequence of plasmid HCHON2001712 which is used as a template for the preparation of a calibration curve. There are different sites between full-length sequences of NM_005628 and HCHON2001712. Therefore, both of the forward primer (Fw #1) for detecting a cDNA comprising the nucleotide sequence represented by SEQ ID NO:3 and the reverse primer (Rv #1) for detecting a cDNA comprising the nucleotide sequence represented by SEQ ID NO:4 which were used for the measurement of an ASCT2 expression level were designed using the region in which sequences of NM_005628 and HCHON2001712 were completely identical therebetween.

[0565] Results of the expression level of mRNA of the ASCT2 gene in each of the thus obtained cell lines, xenograft tumor mass and normal tissues were shown in FIGS. 2(1) to (2). The mRNA expression level was shown as a relative ratio

in terms of numbers of expressed ASCT2 molecules per 2 ng of poly A(+) RNA and the ASCT2 gene-expression level in the airway showing the highest expression in normal tissues was defined as 1. As compared with a normal airway, enhanced expression levels were recognized, that is, 10-fold or higher enhanced expression for blood cancer-derived cell lines KG-1 (AML-derived cell line), HSB-2 (ALL-derived cell line), K-562 (CML-derived cell line), and KMS-11 and ARH-77 (both are MM-derived cell lines), 5-fold or higher enhanced expression for Jurkat (ALL-derived cell line), IM-9, RPMI 8226 (both are MM-derived cell lines), HS-Sultan (BL-derived cell line), and ML-1 (HL-derived cell line), and 2-fold or higher enhanced expression for THP-1 (AML-derived cell line), CCRF-CEM (ALL-derived cell line), KU812 (CML-derived cell line), Raji (BL-derived cell line), U-937 (HS-derived cell line), gastric cancer tissues, and esophageal cancer tissues.

Example 2

Construction of CHO Cell Line Introducing Human ASCT2-myc/His Gene

[0566] In accordance with the following procedure, a plasmid pCR4-SLC1A5-myc/His was obtained comprising the nucleotide sequence represented by SEQ ID NO:5 and the amino acid sequence represented by SEQ ID NO:6. Using this plasmid, a CHO cell line into which the human ASCT2-myc/His gene was introduced was obtained.

[0567] To the respective primers (10 μ mol/L, each 1 μ L) comprising each of the nucleotide sequences of SEQ ID NOs:7 to 10, 10 \times Ex Taq buffer (10 μ L), dNTPs (2 mmol/L, 10 μ L), and Ex Taq polymerase (1 μ L, all manufactured by Takara Bio) were added, and sterile water was further added thereto to give a total volume of 100 μ L. In a manner similar to the procedure described in Example 1(3), PCR was carried out under the following reaction conditions: reaction at 96 $^{\circ}$ C. for 2 minutes, and then 35 cycles each consisting of three processes, reaction at 96 $^{\circ}$ C. for 1 minute, reaction at 60 $^{\circ}$ C. for 1 minute, and reaction at 72 $^{\circ}$ C. for 1 minute. As a result, the nucleotide sequence (hereinafter, referred to as "N-SLC1A5") was synthesized corresponding to the nucleotide sequence at positions 1 to 370 when the nucleotide at a translation initiation point of the human ASCT2 gene was defined as position 1. The reaction product was separated by agarose gel electrophoresis. The resulting about 0.4-kb amplified fragment was extracted using a QIAquick Gel Extraction Kit (manufactured by Qiagen), and then cloned into a pCR4TOPO vector using a TOPO TA cloning kit (manufactured by Invitrogen) (hereinafter, the resulting plasmid is referred to as "pCR4-N-SLC1A5").

[0568] Next, to 10 ng of the plasmid HCHON2001712 (DDBJ Accession No. AK125222) comprising the human ASCT2 gene as a template, the respective primers (10 μ mol/L, each 1 μ L) comprising the nucleotide sequences represented by SEQ ID NOs:11 and 12, 10 \times Ex Taq buffer (10 μ L), dNTPs (2 mmol/L, 10 μ L), and Ex Taq polymerase (1 μ L, all manufactured by Takara Bio) were added, and sterile water was further added thereto to give a total volume of 100 μ L. Under the same reaction conditions as described above, PCR was carried out to synthesize a nucleotide sequence (hereinafter, referred to as "C-SLC1A5-myc/His") encoding a fusion protein having an addition of myc/His to the C-terminal of a nucleotide sequence corresponding to the nucleotide sequence of the human ASCT2 gene at positions 365 to 1623.

The reaction product was separated by agarose gel electrophoresis. The resulting about 1.2-kb amplified fragment was extracted using a QIAquick Gel Extraction Kit (manufactured by Qiagen). To the resulting extraction fragment as a template, the primers (10 $\mu\text{mol/L}$, each 1 μL) comprising the nucleotide sequences represented by SEQ ID NOs:11 and 13, 10 \times Ex Taq buffer (10 μL), dNTPs (2 mmol/L, 10 μL), and Ex Taq polymerase (1 μL , all manufactured by Takara Bio) were added, and sterile water was further added thereto to give a total volume of 100 μL . Under the same reaction conditions as described above, PCR was carried out to add NotI and SpeI restriction enzyme sites to the C-terminal of C-SLC1A5-myc/His. The resulting reaction product was separated by agarose gel electrophoresis. The resulting about 1.2-kb amplified fragment was extracted using a QIAquick Gel Extraction Kit (manufactured by Qiagen), and then cloned into a pCR4 TOPO vector using a TOPO TA cloning kit (manufactured by Invitrogen) (hereinafter, the resulting plasmid is referred to as "pCR4-C-SLC1A5-myc/His"). The resulting gene sequence exhibited no amino acid variation even though there was a substitution of T at position 1455 with C when a nucleotide at which a translation initiation point of the sequence represented by SEQ ID NO:1 was defined as position 1.

[0569] The resulting pCR4-N-SLC1A5 was digested with BssHII (manufactured by Takara Bio) and Spa (manufactured by Takara Bio) and separated by agarose gel electrophoresis. The resulting about 4.4-kb gene fragment was extracted using a QIAquick Gel Extraction Kit (manufactured by Qiagen). Similarly, the resulting pCR4-C-SLC1A5-myc/His was digested with BssHII (manufactured by Takara Bio) and SpeI (manufactured by Takara Bio), and an about 1.4-kb gene fragment was extracted. Each extraction fragments were ligated using a Ligation high (manufactured by Toyobo), and then *Escherichia coli* DH5 α (manufactured by Toyobo) was transformed with the resulting vector, in accordance with the method of Cohen et al [*Proc. Natl. Acad. Sci. USA.* 69, 2110 (1972)]. A plasmid was extracted from the resulting transformant using an automated plasmid isolation system PI-50 (manufactured by Kurabo), and a plasmid pCR4-SLC1A5 myc/His comprising the nucleotide sequence represented by SEQ ID NO:5 and the amino acid sequence represented by SEQ ID NO:6 was obtained.

[0570] The resulting pCR4-SLC1A5 myc/His was digested with EcoRI (manufactured by Takara Bio) and KpnI (manufactured by Takara Bio), and in a manner similar to the above, a gene fragment was extracted to obtain a fragment comprising a nucleotide sequence (hereinafter, referred to as "SLC1A5-myc/His") encoding a fusion protein in which myc/His was added to the C-terminal of the human ASCT2 gene.

[0571] The resulting fragment containing SLC1A5-myc/His was ligated into a pKANTEX93 vector (WO97/10354) which had been previously digested with EcoRI (manufactured by Takara Bio) and KpnI (manufactured by Takara Bio). In a manner similar to the above, *Escherichia coli* DH5 α (manufactured by Toyobo) was transformed with the ligation product. After obtaining a transformant, an expression plasmid pKANTEX-SLC1A5-myc/His was obtained using a plasmid isolation kit (manufactured by Qiagen).

[0572] In accordance with electroporation [*Cytotechnology*, 3, 133 (1990)], introduction of pKANTEX-SLC1A5-myc/His into a CHO/DG44 cell [*Somatic Cell and Molecular Genetics*, 12, 555 (1986)] was carried out in the following

manner. The cells used herein were those subcultured in a medium where 1 \times HT supplement (manufactured by Invitrogen) was added to IMDM (manufactured by Invitrogen) containing 10% FBS (manufactured by Life Technologies) and gentamicin (50 $\mu\text{g/mL}$, manufactured by Nacalai Tesque) (hereinafter, referred to as "A3 medium"). CHO/DG44 cells were suspended in buffer containing potassium chloride (137 mmol/L), sodium chloride (2.7 mmol/L), disodium hydrogen phosphate (8.1 mmol/L), sodium dihydrogen phosphate (1.5 mmol/L) and magnesium chloride (4 mmol/L) (hereinafter, referred to as "K-PBS") to give a cell density of 8×10^6 cells/mL, and the resulting cell suspension (200 μL , 1.6×10^6 cells in terms of cell count) was mixed with an expression plasmid pKANTEX-SLC1A5-myc/His (10 μg). The mixture was transferred into a cuvette (inter-electrode distance: 2 mm), and gene introduction was carried out using a GenePulser II (manufactured by Bio-Rad) at a pulse voltage of 0.35 kV and an electric capacity of 250 μF . The cuvette was allowed to stand on ice, and a cell suspension in the cuvette was suspended in a cell culture vessel containing an A3 medium and cultured in a 5% CO₂ incubator at 37 $^\circ$ C. Four days after the culturing, the culture medium was exchanged with an A3 medium containing G418 (manufactured by Nacalai Tesque; 0.5 mg/mL), followed by cell culture. With medium exchange and subculturing during the cell culture, a transformed cell resistant to G418 was obtained about two weeks after the gene introduction.

[0573] The resulting G418-resistant transformed cells were diluted to give a cell density of 5 cells/10 mL in an A3 medium containing 0.5 mg/L of G418 (manufactured by Nacalai Tesque), and 100 μL /well of the diluted cell suspension was dispensed into a 96-well plate, followed by growing in stepwise increasing concentrations of methotrexate. In this manner, a clone showing a high expression level of ASCT2-myc/His was selected, from which a CHO cell line with the introduction of human ASCT2-myc/His gene was then obtained.

[0574] The resulting human ASCT2-myc/His gene-introduced CHO cells (1×10^5 to 5×10^5 cells) were suspended in 70% ethanol-PBS (1 mL) and fixed at ice temperature for 30 minutes. After dispensing at 1×10^6 to 5×10^6 cells/well into a 96-well U-bottom plate and subsequent centrifugation at 1,500 rpm for 5 minutes, the supernatant was discarded, followed by blocking with 1% BSA-PBS at ice temperature for 30 minutes. After removing the supernatant by centrifugation, an anti-myc antibody PL14 (manufactured by Medical & Biological Laboratories), an anti-His antibody (manufactured by Qiagen) and a mouse IgG1 isotype control (manufactured by Dako), as the primary antibodies, were diluted with 1% BSA-PBS to give final concentrations of 1.0, 0.1 and 0.1 $\mu\text{g/mL}$, respectively, and dispensed at 100 μL /well to react at ice temperature for 60 minutes. After the plate was washed once with 1% BSA-PBS, 100 μL /well of an FITC-labeled anti-mouse immunoglobulin G (H+L) (manufactured by DAKO) diluted 50-fold with 1% BSA-PBS, as the secondary antibody, was added and react at ice temperature for 30 minutes under shading. After washing once again with 1% BSA-PBS, the cells were suspended in PBS and the fluorescence intensity was measured by a flow cytometer (Cytomics FC500MPL, manufactured by Beckman Coulter). The results were shown in FIG. 3. From the fact that a high reactivity was detected in the anti-myc antibody and the anti-His antibody, it

was confirmed that a desired CHO cell line with the introduction of the human ASCT2-myc/His gene was constructed.

Example 3

Construction of Monoclonal Antibody Against N-Terminal Partial Peptide of ASCT2

[0575] (1) Preparation of Immunogen

[0576] For binding to a carrier protein, an N-terminal partial peptide of the human ASCT2 gene represented by SEQ ID NO:14 (amino acid residues at positions 2 to 16 from the N-terminal) in which Cys was added to the C-terminal was synthesized using an automated synthesizer (PSSM-8, manufactured by Shimadzu).

[0577] In order to enhance the immunogenicity, a conjugate with KLH (manufactured by Wako Pure Chemical) was prepared as follows and used as an immunogen. That is, KLH was dissolved in PBS to give a concentration of 10 mg/mL and a 1/10 volume of N-(m-maleimide benzoyloxy)succinimide (MBS, manufactured by Nacalai Tesque, 25 mg/mL) was then added thereto dropwise, followed by reaction under stirring for 30 minutes. The reaction solution was passed through a gel filtration column (Sephadex G-25 column, manufactured by GE Healthcare) which had been previously equilibrated with PBS, and non-reacted MBS was removed to obtain KLH-MBS. The N-terminal partial peptide of human ASCT2 to which Cys was added (1 mg) was dissolved in sodium phosphate buffer (0.1 mol/L, pH 7.0) and 2.5 mg of KLH-MBS was added thereto, followed by reaction under stirring at room temperature for 3 hours. After the reaction was complete, the reaction solution was dialyzed against PBS, thereby obtaining a human ASCT2 N-terminal peptide-KLH conjugate as an immunogen.

[0578] (2) Immunization of Animals and Preparation of Antibody-Producing Cell

[0579] The human ASCT2 N-terminal peptide-KLH conjugate (100 µg) obtained in the above (1) together with 2 mg of aluminum gel and 1×10^9 cells of a pertussis vaccine (manufactured by Chiba Serum Institute) was administered to 4-week old female SD rats (manufactured by Japan SLC). Two weeks after the first administration, the conjugate (100 µg) was additionally administered to the rats once a week, four times in total. Blood was collected from caudal veins of the rats, and the reactivity thereof with the human ASCT2 partial peptide was investigated by the following enzyme immunoassay. Three days after the final immunization, the spleen was excised from the rat which showed sufficient antibody titer.

[0580] The spleen was minced into small pieces in MEM (manufactured by Nissui Pharmaceutical), loosened with forceps, and centrifuged at 1,200 rpm for 5 minutes (CR5B, manufactured by Hitachi). To the obtained precipitated fraction, Tris-ammonium chloride buffer (pH 7.65) was added and reacted for 1 to 2 minutes, whereby red blood cells were removed. The cell fraction obtained as a precipitation fraction was washed three times with MEM, thereby preparing antibody-producing cells.

[0581] (3) Enzyme Immunoassay

[0582] As an assay antigen, the Cys-added N-terminal partial peptide of human ASCT2 presented by SEQ ID NO:14 was prepared in the form of a conjugate with thyroglobulin (hereinafter, referred to as "THY"), according to the following procedure. The construction method of the conjugate was the same as in (1), but succinimidyl 4-[N-maleimide methyl]-

cyclohexane-1-carboxylate (SMCC, manufactured by Sigma) was used instead of MBS.

[0583] The resulting human ASCT2 N-terminal peptide-THY conjugate (10 µg/mL, at 50 µL/well) was dispensed into a 96-well EIA plate (manufactured by Greiner), and allowed to stand at 4° C. overnight for adsorption. After the non-adsorbed conjugate was washed, 1% BSA-PBS (100 µL/well) was added to the plate, followed by reaction at room temperature for 1 hour, and the remaining active groups were blocked. After the non-reacted BSA-PBS was washed, 50 µL/well of the test material such as antiserum or culture supernatant, as the primary antibody, was dispensed to the plate, followed by reaction for 2 hours. The plate was washed with 0.05% Tween-PBS and 50 µL/well of a diluted peroxidase-labeled anti-rat immunoglobulin (manufactured by Dako) as the secondary antibody was added to the plate, followed by reaction at room temperature for 1 hour. After the plate was washed with 0.05% Tween-PBS, a 2,2-azino-bis(3-ethylbenzothiazoline-6-sulfonic acid)ammonium (ABTS) substrate solution [ABTS (manufactured by Wako Pure Chemical, 1 mmol/L), citrate buffer (0.1 mol/L, pH 4.2), and H₂O₂ (0.1%)] was added to the well and then color-developed. An absorbance (OD415-OD490) at a sample wavelength of 415 nm and then a reference wavelength of 490 nm was measured using a plate reader (Emax microplate reader, Molecular Devices).

[0584] (4) Preparation of Mouse Myeloma Cell

[0585] The 8-azaguanine-resistant mouse myeloma cell line P3-U1 [P3X63Ag8U.1, ATCC Accession No. CRL-1597, *European Journal of Immunology*, 6, 511 (1976)] was cultured in a medium (hereinafter referred to as "normal medium") where glutamine (1.5 mmol/L), 2-mercaptoethanol (5×10^{-5} mol/L), gentamicin (10 µg/mL) and FBS (10%) were added to an RPMI 1640 medium (manufactured by Invitrogen) to ensure the cell count of 2×10^7 or more necessary for cell fusion, and was provided as parent cells in the cell fusion.

[0586] (5) Preparation of Hybridoma

[0587] The antibody-producing cells obtained in (2) and the myeloma cells obtained in (4) were mixed at a ratio of 10:1 and the obtained cells were centrifuged at 1,200 rpm for 5 minutes (CR5B, manufactured by Hitachi). The supernatant was discarded and the precipitated cells were well loosened. A mixture of PEG 1000 (1 g), MEM (manufactured by Invitrogen, 1 mL) and dimethyl sulfoxide (0.35 mL) was added thereto at 0.5 mL/ 1×10^8 antibody-producing cells and at 37° C. under stirring, and MEM (1 mL) was added several times to the suspension every 1 to 2 minutes and then MEM was added to give a total volume of 50 mL. After centrifugation at 900 rpm for 5 minutes (CR5B, manufactured by Hitachi), the supernatant was discarded and the precipitated cells were slowly loosened. Then, the cells were suspended in 100 mL of a normal medium to which HAT Media Supplement (manufactured by Invitrogen) was added (hereinafter, referred to as "HAT medium") by gently pipetting up and down.

[0588] Into a 96-well culture plate, 200 µL/well of the obtained suspension was dispensed and cultured in a 5% CO₂ incubator for 10 to 14 days at 37° C.

[0589] After culturing, the culture supernatant was examined by the enzyme immunoassay described in (3), the wells which specifically reacted to the N-terminal partial peptide of human ASCT2 were selected. The cells contained in the selected wells were subjected to cloning by a limiting dilution method twice to give a hybridoma KM3842 which produces a monoclonal antibody against the N-terminal partial peptide

of ASCT2. The antibody subclass of KM3842 was determined to be rat IgG2a by using a subclass typing kit (manufactured by ABT Sarotech) (FIG. 4).

[0590] (6) Obtaining of Purified Monoclonal Antibody

[0591] The hybridoma (5×10^5 to 20×10^6 cells/animal) obtained in (5) was intraperitoneally injected into pristane-treated 8-week-old female nude mice (Balb/c, manufactured by Japan SLC). After 10 to 21 days, the hybridoma became to ascites carcinoma. The ascitic fluid (1 to 8 mL/animal) was collected from the mice which had produced ascites. Then, the ascites was centrifuged at 3,000 rpm for 5 minutes (CR5B, manufactured by Hitachi) to remove solids. The resulting solution was purified by the caprylic acid precipitation method [Antibodies—A Laboratory Manual, Cold Spring Harbor Laboratory (1988)] to obtain a purified KM3842 antibody.

Example 4

Investigation of Reactivity of N-Terminal Partial Peptide of ASCT2 with Purified Monoclonal Antibody

[0592] The reactivity of a monoclonal antibody KM3842 with the N-terminal partial peptide of ASCT2 was examined in accordance with the enzyme immunoassay described in Example 3(3). The purified antibody KM3842 obtained in Example 3(6) was diluted with 1% BSA-PBS to give concentrations of 10, 1, 0.1, 0.01, 0.001, and 0.0001 $\mu\text{g/mL}$, respectively, and used as a primary antibody. As a result of the measurement, as shown in FIG. 5, the antibody KM3842 exhibited a specific reactivity with the N-terminal partial peptide of ASCT2.

Example 5

Construction of Monoclonal Antibody Against Extracellular Region of ASCT2

[0593] (1) Preparation of Immunogen

[0594] The human ASCT2-myc/His gene-introduced CHO cell line obtained in Example 2 was cultured in IMDM (manufactured by Invitrogen) containing 10% FBS for 2 to 3 days and was peeled off using a 0.02% ethylenediaminetetraacetic acid (EDTA) solution (manufactured by Nacalai Tesque). The cells were suspended in PBS to give a cell count of 6×10^6 to 1×10^7 cells per one immunized animal.

[0595] (2) Immunization of Animal and Preparation of Antibody-Producing Cell

[0596] The cell suspension obtained in (1) was administered to 6-week old male BXS mice ($n=3/\text{group}$, manufactured by Japan SLC) or 4-week old female SD rats ($n=3/\text{group}$, manufactured by Japan SLC) together with 1×10^9 cells of a pertussis vaccine (manufactured by Chiba Serum Institute). One week after the administration, the cell suspension was administered to the animals once a week, four times in total. Thereafter, blood was collected from the fundus oculi of mice or caudal veins of rats. The antibody titer thereof in the blood was measured by a fluorescent cell staining method using the following cell-based assay system (ABI 8200 Cellular Detection System, manufactured by Applied Biosystems) or flow cytometer (Cytomics FC500 MPL, manufactured by Beckman Coulter). Three days after the final immunization, the spleen was excised from a mouse or rat which showed sufficient antibody titer.

[0597] In the same manner as Example 3(2), the antibody-producing cells were prepared from the obtained spleen.

[0598] (3) Fluorescent Cell Staining Method—1 (Cell-Based Assay System)

[0599] The ASCT2-myc/His gene-introduced CHO cell line obtained in Example 2 and the vector-introduced CHO cells were used as assay cells. Each cell were cultured in IMDM (manufactured by Invitrogen) containing 10% FBS for 2 to 3 days and peeled off with a trypsin-EDTA solution (manufactured by Invitrogen) was suspended in the same medium, seeded into an ABI8200 black 96-well plate at a cell density of 1×10^4 cells/100 μL medium/well, and cultured overnight. The test substance such as antiserum or culture supernatant (10 μL /well) was dispensed to the plate as the primary antibody, 100 μL /well of ALEXA647-labeled anti-mouse immunoglobulin G (H+L) or ALEXA647-labeled anti-rat immunoglobulin G (H+L) (all manufactured by Invitrogen) was then added as the secondary antibody, followed by allowing to stand for 4 hours under shading. Fluorescence of 650 to 685 nm excited with a laser (633 nm He/Ne) was measured by the ABI 8200 Cellular Detection System (manufactured by Applied Biosystems).

[0600] (4) Fluorescent Cell Staining Method—2 (Flow Cytometer)

[0601] The human ASCT2-myc/His gene-introduced CHO cell line obtained in Example 2 and vector-introduced CHO cells were used as assay cells. Each cells which were cultured in IMDM (manufactured by Invitrogen) containing 10% FBS for 2 to 3 days and peeled off with a 0.02% EDTA solution (manufactured by Nacalai Tesque) were washed with PBS and were blocked for 20 minutes at ice temperature using 1% BSA-PBS in order to avoid the non-specific adsorption of antibodies. The resulting cells were seeded into a 96-well U-bottom plate at cell density of 5×10^5 cells/50 μL /well, followed by centrifugation at 1,800 rpm for 2 minutes (05PR-22, manufactured by Hitachi Koki), and then the supernatant was removed. The test substance (50 μL /well) such as antiserum or culture supernatant was dispensed as the primary antibody, followed by reaction at ice temperature for 30 minutes. Washing was carried out 3 times by a centrifugation method using PBS and 50 μL /well of ALEXA 488-labeled anti-mouse immunoglobulin G (G+L) or ALEXA488-labeled anti-rat immunoglobulin G (G+L) (all manufactured by Invitrogen) was added as the secondary antibody, followed by reaction at ice temperature for 30 minutes under shading. After the cells were washed again using PBS three times by centrifugation, the cells were suspended in PBS, and the fluorescence of 510 to 530 nm excited with a 488 nm Ar laser was measured by a flow cytometer (Cytomics FC500 MPL, manufactured by Beckman Coulter).

[0602] (5) Construction of Hybridoma

[0603] In the same manner as Example 3(5), the cell fusion was carried out between the antibody-producing cell obtained in (2) and the myeloma cell obtained in Example 3(4).

[0604] Next, the cells obtained from the cell fusion were suspended in an HAT medium. Into a 96-well culture plate, 200 μL /well of the suspension of the resulting cell was dispensed and the cells were cultured in a 5% CO_2 incubator for 8 to 10 days at 37° C.

[0605] The reactivity of the post-culture supernatant was confirmed by the fluorescent cell staining method described in the above (3) and (4) and the well which reacts with the human ASCT2-myc/His gene-introduced CHO cell line and does not react with the vector-introduced CHO cells was

selected. Then, the cells contained in the selected wells were subjected to cloning by a limiting dilution method twice to give hybridomas KM3998, KM4000, KM4001, KM4008, KM4012, and KM4018 which produce monoclonal antibodies against the extracellular region of ASCT2.

[0606] The determination of the subclass of a mouse monoclonal antibody among the obtained hybridomas was carried out in accordance with the following procedure.

[0607] Anti-mouse immunoglobulin rabbit polyclonal antibodies (manufactured by Dako, 10 µg/mL, 50 µL/well) was dispensed into a 96-well EIA plate (manufactured by Greiner) and allowed to stand at 4° C. overnight for adsorption. After the non-absorbed conjugate was washed, 100 µL/well of 1% BSA-PBS was added to the plate, followed by reaction at room temperature for 1 hour in order to block the remaining active groups. After the non-reacted BSA-PBS was washed, 50 µL/well of the test material was dispensed to the plate, followed by reaction for 2 hours. The plate was washed with 0.05% Tween-PBS and a diluted subclass-specific peroxidase-labeled anti-mouse immunoglobulin (manufactured by Invitrogen; 50 µL/well) was added to the plate as the secondary antibody, followed by reaction at room temperature for 1 hour. The plate was washed with 0.05% Tween-PBS and color-developed by adding the ABTS substrate solution used in Example 3(3). Then, an absorbance (OD415-OD490) at a sample wavelength of 415 nm and a reference wavelength of 490 nm was measured using a plate reader (Emax microplate reader, Molecular Devices). The subclass of the mouse monoclonal antibody whose subclass could not be determined by the above-mentioned method was determined using a mouse rat monoclonal isotyping kit (manufactured by Dainippon Sumitomo Pharma). Further, the subclass of the rat monoclonal antibody was determined using a rat monoclonal isotyping kit (manufactured by Dainippon Sumitomo Pharma).

[0608] FIG. 4 shows the list of the subclass of the antibody derived from individual hybridomas.

[0609] (6) Obtaining of Purified Monoclonal Antibodies—1

[0610] Purified antibodies of KM3998 were obtained in accordance with the following procedure.

[0611] The hybridoma (5×10^5 to 20×10^6 cells/animal) obtained in (5) was intraperitoneally injected into pristane-treated 8-week-old female nude mice (Balb/c, manufactured by Japan SLC). The ascitic fluid (1 to 8 mL/animal) was collected from the mice when the hybridoma developed ascites tumor in 10 to 21 days. Then, the ascites was subjected to filtration [5 µm, polyethersulfone (PES) membrane, manufactured by Pall] to remove solids, followed by purification with the caprylic acid precipitation method [Antibodies—A Laboratory Manual, Cold Spring Harbor Laboratory (1988)].

[0612] (7) Obtaining of Purified Monoclonal Antibodies—2

[0613] Each of the purified antibodies of KM4000, KM4001, KM4008, KM4012 and KM4018 were obtained in accordance with the following procedure.

[0614] The individual hybridomas obtained in the above (5) were cultured in RPMI 1640 containing 10% FBS in a 5% CO₂ incubator at 37° C. At the point of the cell count of 5×10^7 cells, the supernatant was discarded by centrifugation at 1,200 rpm for 5 minutes (CR5B, manufactured by Hitachi). The resulting cells were suspended at a cell density of 1×10^5 cells/mL in a Hybridoma-SFM (manufactured by Gibco) comprising 5% Daigo's GF21 (manufactured by Wako Pure

Chemical) to give a volume of 500 mL and then cultured in a 5% CO₂ incubator for three days at 37° C. The resulting cell suspension was centrifuged at 1,500 rpm for 5 minutes and the resulting supernatant was filtered through a bottle top filter (0.2 µm, PES membrane, manufactured by Corning).

[0615] Purification was carried out using a Protein A-conjugated resin (manufactured by Millipore) for KM4000, KM4001, KM4008 and KM4012 and using a Protein G-conjugated resin (manufactured by Millipore) for KM4018. Each resin was packed into a 1 mL mini-column and 10 mL of equilibration buffer was passed through it to achieve equilibration. The equilibration buffer to be used was glycine (1 mol/L)-sodium chloride (0.15 mol/L) (pH 8.6) for the Protein A-conjugated resin and glycine (0.5 mol/L)-PBS (pH 7.4) for the Protein G-conjugated resin. The culture supernatant which was obtained by the filtration treatment was passed through the column at a flow rate of about 100 mL/h and then the column was washed with 10 mL of the equilibration buffer. Thereafter, the antibodies adsorbed to the column were eluted with citrate buffer (0.1 mol/L, pH 3.0). Into tubes in which 80 µL of Tris (2 mol/L, pH 8.0) had been previously filled, and then 500 µL/tube of the eluted antibodies were aliquoted. Then, an absorbance (OD280 nm) of each tube was measured using a UV-V spectrophotometer (UV-1600, manufactured by Shimadzu) and the fraction in which the protein was detected was recovered. After overnight dialysis in PBS at 4° C., the fraction was filtrated (0.2 µm, PES membrane, manufactured by Pall) and the antibody concentration was calculated from the absorbance at 280 nm (OD280 nm) [OD280 nm measurement value (A)/1.4=protein concentration (mg/mL)].

Example 6

Evaluation of Reactivity of Monoclonal Purified Antibodies with Extracellular Region of ASCT2

[0616] (1) Fluorescent Cell Staining Method (Flow Cytometer)

[0617] The human ASCT2-myc/His gene-introduced CHO cell obtained in Example 2, the vector-introduced CHO cell and the multiple myeloma cell line KMS-11 (HSRRB No. JCRB1179) were respectively cultured in a 5% CO₂ incubator for 3 to 4 days at 37° C. The human ASCT2-myc/His gene-introduced CHO cells and the vector-introduced CHO cells were peeled off with a 0.02% EDTA solution (manufactured by Nacalai Tesque) and washed with a mixed solution of PBS, 0.02% EDTA and 0.05% sodium azide. Additionally, in order to avoid the non-specific adsorption of antibodies, the cells were blocked for 30 minutes at ice temperature using 1% BSA-PBS for the human ASCT2-myc/His gene-introduced CHO cells and the vector-introduced CHO cells, and using 100 µg/mL of human IgG (manufactured by Sigma) for KMS-11. The cells were seeded into a 96-well U-bottom plate so as to give a density of 1×10^5 to 5×10^5 cells/100 µL/well and centrifuged at 1,500 rpm for 5 minutes (05PR-22, manufactured by Hitachi Koki) and then the supernatant was removed. The test substances as the primary antibody, i.e., the purified antibodies and rat IgG2a-UNLB (negative control, manufactured by Beckman Coulter) or KM511 {negative control, anti-G-CSF derivative antibody, [Agric. Biol. Chem., 53, 1095 (1989)], mouse IgG1} were diluted to give a final concentration of 10 µg/mL in a mixed solution (hereinafter, referred to as "Dilution Solution A") of 1% BSA-PBS, 0.02% EDTA and 0.05% sodium azide and the resulting solution was

added at the volume of 100 μL /well, followed by reaction for 60 minutes at ice temperature. After washing twice with the Dilution Solution A, 100 μL /well of ALEXA488-labeled anti-mouse immunoglobulin G (G-1-L) (manufactured by Invitrogen) or 100 μL /well of ALEXA488-labeled anti-rat immunoglobulin G (G-1-L) (manufactured by Invitrogen) or 100 μL /well of an FITC-labeled anti-mouse kappa-chain antibody (manufactured by Southern Biotech) or an FITC-labeled anti-rat kappa-chain antibody (manufactured by Southern Biotech), diluted with Dilution Solution A, was added as the secondary antibody, followed by reaction for 30 minutes at ice temperature under shading. Washing with Dilution Solution A was carried out three times again, the cells were suspended in PBS and the fluorescence intensity was measured by a flow cytometer (Cytomics FC500 MPL, manufactured by Beckman Coulter).

[0618] The measurement results are shown in FIGS. 6 and 7.

[0619] As shown in FIG. 6, KM3998 exhibited a high binding activity to the human ASCT2-myc/His gene-introduced CHO cells and KMS-11 expressing ASCT2 mRNA, but no binding activity to the vector-introduced CHO cells. The negative control antibody rat IgG2a-UNLB exhibited no binding activity for any type of cell. From these results, it was demonstrated that KM3998 has a specific binding activity for ASCT2-expressing cells.

[0620] Further, as shown in FIG. 7, KM4000, KM4001, KM4008, KM4012 and KM4018 exhibited a potent binding activity (mean fluorescence intensity) to the human ASCT2-myc/His gene-introduced CHO cells and the ASCT2-mRNA-expressing KMS-11, but exhibited no binding activity to the vector-introduced CHO cells. In addition, the negative control antibodies, i.e., rat IgG2a-UNLB and KM511 exhibited no binding activity for any type of cells. From these results, it was demonstrated that KM4000, KM4001, KM4008, KM4012, and KM4018 has a specific binding activity to ASCT2-expressing cells.

[0621] (2) Western Blotting

[0622] To each of the human ASCT2-myc/His gene-introduced CHO cell obtained in Example 2, the vector-introduced CHO cell, the multiple myeloma cell line KMS-11 (HSRRB No. JCRB1179) and the colorectal cancer cell line WiDr (ATCC Accession No. CCL-218), a mixed solution (hereinafter, referred to as "cell lysis buffer A") of Tris-HCl (50 mmol/L, pH 7.2), 1% Triton X-100, sodium chloride (150 mmol/L), magnesium chloride (2 mmol/L), calcium chloride (2 mmol/L), 0.1% sodium azide, phenylmethanesulfonyl fluoride (PMSF, 5 $\mu\text{mol/L}$), N-ethyl maleimide (50 mmol/L), leupeptin (1 mg/mL) and dithiothreitol (0.1 mmol/L) was added at a volume of 1 mL per 5×10^7 cells, and the resulting solution was allowed to stand at 4° C. for 2 hours. The solution was centrifuged to obtain the supernatant which was used as a cell lysate. Each of cell lysates of 5×10^4 cells/lane was fractionated using SDS-polyacrylamide electrophoresis (PAGE), manufactured by Atto) and transferred to a PVDF membrane (manufactured by Millipore). After the transferred PVDF membrane was blocked with 10% BSA-PBS, each of the test substances as the primary antibody, i.e., the purified antibodies, KM3842 (positive control) obtained in Example 3, rat IgG2a-UNLB (negative control, manufactured by Beckman Coulter) and KM511 (negative control) was diluted to give a concentration of 10 $\mu\text{g/mL}$ in 1% BSA-PBS, followed by reaction at 4° C. overnight. The resulting PVDF membrane was thoroughly washed with 0.1% Tween-PBS

(hereinafter, referred to as "PBST"), followed by reaction with the secondary antibody, i.e., peroxidase-labeled anti-mouse immunoglobulin G (H+L) (manufactured by Zymed) or peroxidase-labeled anti-rat immunoglobulin G (H+L) (manufactured by Dako) for 1 hour at room temperature. The PVDF membrane was thoroughly washed again with PBST and the antibody-bound band was detected using ECL Western Blotting Detection Reagents (manufactured by Amersham Pharmacia).

[0623] KM3842 could detect a band around a molecular weight of 75 kDa corresponding to a molecular weight of ASCT2 in the human ASCT2-myc/His gene-introduced CHO cells, ASCT2 mRNA-expressing KMS-11 cells and WiDr cells, but KM3998, KM4000, KM4001, KM4008, KM4012 and KM4018 could not detect ASCT2. Further, the reactivity of any antibody was not recognized against the vector-introduced CHO cells.

[0624] From the results of the above flow cytometry and Western blotting, it is considered that the each of binding activity of KM3998, KM4000, KM4001, KM4008, KM4012 and KM4018 to ASCT2 was lost by SDS denaturation of ASCT2 and it was demonstrated that KM3998, KM4000, KM4001, KM4008, KM4012 and KM4018 were the antibodies which recognize and bind to the native three-dimensional structure of ASCT2.

[0625] (3) Immunoprecipitation Method

[0626] To each of the human ASCT2-myc/His gene-introduced CHO cell obtained in Example 2 and the vector-introduced CHO cells, a mixed solution (hereinafter, referred to as "cell lysis buffer B") of Tris-HCl (50 mmol/L, pH 7.5), 1% Triton X-100, sodium chloride (150 mmol/L), EDTA (5 mmol/L), 0.1% SDS, 0.5% sodium deoxycholate, Protease inhibitor cocktail (manufactured by Roche Diagnostics) and Phosphatase inhibitor cocktail (manufactured by Roche Diagnostics) was added at a volume of 1 mL per 2×10^7 cells and the resulting solution was stirred at 4° C. for 30 minutes, followed by centrifugation (CF15D, manufactured by Hitachi Koki). A protein concentration of the resulting supernatant was measured using a protein assay reagent (manufactured by Bio-Rad) and adjusted to 5 mg/mL by cell lysis buffer B to be used as a cell lysate.

[0627] Then, 2 μg of each test substance, i.e., the purified antibody, KM3842 (positive control) obtained in Example 3, rat IgG2a-UNLB (negative control, manufactured by Beckman Coulter) and KM511 (negative control), was mixed with 1 mg of the resulting cell lysate at 4° C. for 1 hour.

[0628] With 0.1% BSA-PBST (300 μL), Protein G-Sepharose beads (manufactured by Amersham; 30 μL) or Protein A-Sepharose beads (manufactured by Amersham; 30 μL) was pre-treated for 30 minutes or more, followed by centrifugation to remove the supernatant and the beads were suspended in a mixed solution (hereinafter, referred to as "bead wash buffer") (90 μL) of Tris-HCl (50 mmol/L, pH 7.5), 1% Triton X-100, sodium chloride (150 mmol/L), EDTA (5 mmol/L) and Protease inhibitor cocktail (manufactured by Roche Diagnostics).

[0629] To the bead suspension, a mixed solution (100 μL) of antibodies and cell lysate was added and mixed at 4° C. for 2 hours and then the beads were recovered by centrifugation. The recovered beads were washed three to five times with the bead wash buffer and dissolved in a mixed solution (hereinafter, referred to as "SDS-PAGE sample buffer") of 2% SDS, Tris-HCl (62 mmol/L, pH 6.8) and 10% glycerol. The resulting solution was analyzed by the following immunoblotting.

[0630] The obtained solution was fractionated by SDS-polyacrylamide electrophoresis and transferred to a PVDF membrane (manufactured by Millipore). The resulting PVDF membrane was blocked with 5% skim milk-PBST and allowed to react with 3.5 µg/mL of KM3842 (positive control) obtained in Example 3 as a primary antibody for 2 hours at room temperature. The resulting PVDF membrane was thoroughly washed with PBST and allowed to react with peroxidase-labeled anti-rat immunoglobulin G (H+L) (manufactured by Dako) at room temperature for 1 hour. The PVDF membrane was thoroughly washed again with PBST and the antibody-bound band was detected using ECL Western Blotting Detection Reagents (manufactured by Amersham Pharmacia).

[0631] KM4000, KM4001, KM4008, KM4012, KM4018 and positive control antibody KM3842 could detect a band around a molecular weight of 75 kDa. As a result, it was demonstrated that KM4000, KM4001, KM4008, KM4012 and KM4018 are antibodies which can detect ASCT2 by the immunoprecipitation reaction and recognize the three-dimensional structure of ASCT2.

[0632] (4) Inhibitory Activity on Intracellular Uptake of Amino Acids by ASCT2

[0633] The human colorectal cancer cell line WiDr (ATCC Accession No. CCL-218) was adjusted to give a cell density of 2×10^4 cells/mL in a Dulbecco's modified Eagle's medium (DMEM, manufactured by Invitrogen) containing 10% inactivated dialyzed fetal bovine serum (hereinafter, referred to as dFBS, manufactured by Invitrogen) (hereinafter, referred to as "glutamine-free medium") and 100 µL/well of the resulting suspension was seeded into a 96-well plate, followed by culturing in a 5% CO₂ incubator at 37° C. for 24 hours.

[0634] Each test substance, i.e., purified antibody, rat IgG2a-UNLB (negative control, manufactured by Beckman Coulter), KM511 (negative control) or a glutamine-competitive amino acid mixture [AST mixture, a mixture of alanine, serine and threonine (all manufactured by Sigma), 3.3 mmol/L for each], was diluted with PBS to give a final concentration of 31.6 to 0.03 µg/mL. After, 20 µL/well of the resulting solution was added to the well, 20 µL/well of a glutamine solution (manufactured by Invitrogen) which was prepared to have a final concentration of 0.2 mmol/L in a glutamine-free medium was added. To the wells of the control and the wells of the blank plate, PBS (20 µL/well) and the above glutamine solution (20 µL/well) were added. After addition of antibodies, the plates except for the blank plate were incubated in a 5% CO₂ incubator at 37° C. for 72 hours.

[0635] Furthermore, 20 µL/well of {4-[3-(4-iodophenyl)-2-(4-nitrophenyl)-2H-5-tetrazolio]-1,3-benzenedisulfonate} diluted to 50% in a glutamine-free medium (hereinafter, referred to as "WST-1 reagent", manufactured by Roche Diagnostics) was added thereto, followed by further incubation at 37° C. for 2 hours.

[0636] An absorbance at 450 nm (control wavelength 650 nm) was measured using a microplate spectrophotometer (Emax microplate reader, manufactured by Molecular Devices). A relative proliferation rate (%) of the antibody-added well was calculated by regarding an absorbance of the non-antibody added control well as 100% and an absorbance of the blank plate well as 0%.

[0637] The measurement results were shown in FIGS. 8 and 9.

[0638] As shown in FIG. 8, KM3998 exhibited slight inhibition of cell proliferation at a high concentration, but its

inhibitory effect was lower than that of the glutamine-competitive amino acid mixture. Therefore, it was found that a neutralizing activity of KM3998 on ASCT2 was low.

[0639] Further, as shown in FIG. 9, all of KM4000, KM4001, KM4008, KM4012 and KM4018 strongly inhibited the cell proliferation depending on an antibody concentration. As a result, it was demonstrated that KM4000, KM4001, KM4008, KM4012 and KM4018 strongly neutralize the function of ASCT2 for intracellular uptake of glutamine and consequently exhibit a significant inhibitory activity against the proliferation of cancer cells.

Example 7

Isolation and Analysis of cDNA Encoding Variable Regions of Anti-ASCT2 Monoclonal Antibody

[0640] (1) Preparation of mRNA from Anti-ASCT2 Monoclonal Antibody-Producing Hybridoma Cell

[0641] From 5×10^7 cells of the respective hybridomas KW4008, KM4012 and KM4018 obtained in Example 5(5), about 6 µg of mRNA was prepared using an RNeasy Maxi Kit (manufactured by Qiagen) and an Oligotex-dT30<Super>mRNA Purification Kit (manufactured by Takara Bio) in accordance with the instructions attached thereto.

[0642] (2) Gene Cloning of H Chain and L Chain Variable Regions of Anti-ASCT2 Monoclonal Antibody

[0643] Using a BD SMART RACE cDNA Amplification Kit (manufactured by BD Biosciences) in accordance with the instructions attached thereto, cDNAs each comprising the nucleotide sequence of BD SMART II A Oligonucleotide attached to the kit at the 5'-terminal were obtained from 0.6 µg of mRNA of KM4008, KM4012 and KM4018 obtained in (1).

[0644] The resulting cDNA was used as a template and PCR was carried out using the universal primer A mix attached to the kit and the mouse Ig(γ)-specific primer (mG3a2 or mG2ba1) represented by SEQ ID NOs:15 and 16 or the rat Ig(γ)-specific primer (rG2a) represented by SEQ ID NO:43 so that the cDNA fragment of VH was amplified. Another PCR was carried out using the mouse Ig(κ)-specific primer (mKa1) represented by SEQ ID NO:17 or the rat Ig(κ)-specific primer (rKa2) represented by SEQ ID NO:44 in place of the Ig(γ)-specific primer to amplify the cDNA fragment of VL.

[0645] PCR for the rat Ig(κ)-specific primer (rKa2) was carried out by heating at 94° C. for 5 minutes; 40 cycles each consisting of reaction at 94° C. for 15 seconds, reaction at 68° C. for 30 seconds and reaction at 72° C. for 3 minutes; and then reaction at 72° C. for 10 minutes. Other PCR was carried out by heating at 94° C. for 5 minutes; 5 cycles each consisting of reaction at 94° C. for 15 seconds and reaction at 72° C. for 3 minutes; 5 cycles each consisting of reaction at 94° C. for 15 seconds and reaction at 72° C. for 3 minutes and 30 seconds; and 30 cycles each consisting of reaction at 94° C. for 15 seconds, reaction at 68° C. for 30 seconds and reaction at 72° C. for 3 minutes, followed by reaction at 72° C. for 10 minutes. The PCR was carried out using a PTC-200 DNA Engine (manufactured by Bio-Rad). The resulting PCR product of H chain and L chain had a size of about 700 by and about 800 by in the H chain and the L chain, respectively.

[0646] In order to determine the nucleotide sequence of the resulting PCR product, the PCR product was separated by agarose gel electrophoresis and extracted using a Gel Extrac-

tion Kit (manufactured by Qiagen). The resulting extraction fragment was ligated into a pCR4TOPO vector using a TOPO TA cloning kit (manufactured by Invitrogen), and *Escherichia coli* DH5 α (manufactured by Toyobo) was transformed with the resulting vector, using a method of Cohen et al [*Proc. Natl. Acad. Sci. USA*, 69, 2110 (1972)]. A plasmid was extracted from the resulting transformant using an automated plasmid isolation system PI-50 (manufactured by Kurabo) to obtain a plasmid, followed by reaction using a Big Dye Terminator Cycle Sequencing FS Ready Reaction Kit (manufactured by PE Biosystems) in accordance with the instructions attached thereto and then the nucleotide sequence was analyzed using a DNA sequencer ABI PRISM 3700 (manufactured by PE Biosystems).

[0647] As a result, a plasmid 08H2b10 comprising the full-length H chain cDNA of KM4008, a plasmid 08La4 comprising the full-length L chain cDNA of KM4008, a plasmid 12Ha5 comprising the full-length H chain cDNA of KM4012, a plasmid 12La4 comprising the full-length L chain cDNA of KM4012, a plasmid 18rHa1 comprising the full-length H chain cDNA of KM4018 and a plasmid 18Lb3 comprising the full-length L chain cDNA of KM4018 in which an MG sequence presumed to be an initiation codon was present at the 5' terminal of cDNA were prepared.

[0648] A full-length nucleotide sequence of VH contained in the plasmid 08H2b10 comprising the H chain cDNA of KM4008 was represented by SEQ ID NO:18, a full-length amino acid sequence of secretory VH comprising a signal sequence deduced from the full-length nucleotide sequence of VH contained in the plasmid 08H2b10 was represented by SEQ ID NO:19, a full-length nucleotide sequence of VL contained in the plasmid 08La4 comprising the L chain cDNA of KM4008 was represented by SEQ ID NO:20, a full-length amino acid sequence of secretory VL comprising a signal sequence deduced from the full-length nucleotide sequence of VL contained in the plasmid 08La4 was represented by SEQ ID NO:21, a full-length nucleotide sequence of VH contained in the plasmid 12Ha5 comprising the H chain cDNA of KM4012 was represented by SEQ ID NO:22, a full-length amino acid sequence of secretory VH comprising a signal sequence deduced from the full-length nucleotide sequence of VH contained in the plasmid 12Ha5 was represented by SEQ ID NO:23, a full-length nucleotide sequence of VL contained in the plasmid 12La4 comprising the L chain cDNA of KM4012 was represented by SEQ ID NO:24, a full-length amino acid sequence of secretory VL comprising a signal sequence deduced from the full-length nucleotide sequence of VL contained in the plasmid 12La4 was represented by SEQ ID NO:25, a full-length nucleotide sequence of VH contained in the plasmid 18rHa1 comprising the H chain cDNA of KM4018 was represented by SEQ ID NO:45, a full-length amino acid sequence of secretory VH comprising a signal sequence deduced from the full-length nucleotide sequence of VH contained in the plasmid 18rHa1 was represented by SEQ ID NO:46, a full-length nucleotide sequence of VL contained in the plasmid 18Lb3 comprising the L chain cDNA of KM4018 was represented by SEQ ID NO:47, and a full-length amino acid sequence of secretory VL comprising a signal sequence deduced from the full-length nucleotide sequence of VL contained in the plasmid 18Lb3 was represented by SEQ ID NO:48, respectively.

[0649] (3) Analysis of Amino Acid Sequence of V region of Anti-ASCT2 Monoclonal Antibody

[0650] The N-terminal amino acid sequences of the H chain and L chain in the purified monoclonal antibodies of KM4008, KM4012 and KM4018 obtained in Example 5(7) were analyzed using a protein sequencer (PPSQ-10, manufactured by Shimadzu) and about 20 residues were determined. From the comparison of the obtained analysis results with the amino acid sequences deduced from the nucleotide sequences of individual antibodies obtained in (2), it was found that the individual sequences were identical to the corresponding sequence and thus confirmed that the nucleotide sequences obtained in the (2) were nucleotide sequences of the desired antibodies. Further, from the comparison with amino acid sequence data of known mouse antibodies or rat antibodies [*SEQUENCES of Proteins of Immunological Interest*, US Dept. Health and Human Services (1991)], it became clear that each of the isolated cDNAs was a full-length cDNA encoding the anti-ASCT2 monoclonal antibody KM4008, KM4012 or KM4018 comprising a secretory signal sequence; the secretory signal sequence of the H chain and L chain of KM4008 were the amino acid sequence from positions 1 to 19 in the amino acid sequence represented by SEQ ID NO:19 and the amino acid sequence from positions 1 to 20 in the amino acid sequence represented by SEQ ID NO:21, respectively; the secretory signal sequence of the H chain and L chain of KM4012 were the amino acid sequence from positions 1 to 19 in the amino acid sequence represented by SEQ ID NO:23 and the amino acid sequence from positions 1 to 20 in the amino acid sequence represented by SEQ ID NO:25, respectively; the secretory signal sequence of the H chain and L chain of KM4018 were the amino acid sequence from positions 1 to 19 in the amino acid sequence represented by SEQ ID NO:46 and the amino acid sequence from positions 1 to 20 in the amino acid sequence represented by SEQ ID NO:48, respectively.

[0651] Then, using the amino acid sequences of VH and VL of the anti-ASCT2 monoclonal antibodies KM4008, KM4012 and KM4018, amino acid sequence database of known proteins were searched by the BLASTP method [*Nucleic Acid Res.* 25, 3389 (1997)]. As a result, no completely identical amino acid sequence was found for both VH and VL and it was confirmed that VH and VL of the anti-ASCT2 monoclonal antibodies KM4008, KM4012, and KM4018 had novel amino acid sequences.

[0652] Further, the CDR sequences of VH and VL of the anti-ASCT2 monoclonal antibodies KM4008, KM4012, and KM4018 were identified by comparing them with the amino acid sequences of known antibodies. Amino acid sequences of CDR1, CDR2 and CDR3 of VH of the anti-ASCT2 monoclonal antibody KM4008 were represented by SEQ ID NOs: 26, 27 and 28, respectively and amino acid sequences of CDR1, CDR2 and CDR3 of VL thereof were represented by SEQ ID NOs:29, 30 and 31, respectively; amino acid sequences of CDR1, CDR2 and CDR3 of VH of the anti-ASCT2 monoclonal antibody KM4012 were represented by SEQ ID NOs:32, 33 and 34, respectively, and amino acid sequences of CDR1, CDR2 and CDR3 of VL thereof were represented by SEQ ID NOs:35, 36 and 37, respectively; and amino acid sequences of CDR1, CDR2 and CDR3 of VH of the anti-ASCT2 monoclonal antibody KM4018 were represented by SEQ ID NOs:49, 50 and 51, respectively, and amino

acid sequences of CDR1, CDR2 and CDR3 of VL thereof were represented by SEQ ID NOs:52, 53 and 54, respectively.

Example 8

Construction of Anti-ASCT2 Human Chimeric Antibody

[0653] (1) Construction of Anti-ASCT2 Human Chimeric Antibody-Expressing Vector cKM4008_93

[0654] Using a vector pKANTEX93 (WO97/10354) for the expression of a humanized antibody and a plasmid 08H2b10 comprising an H chain cDNA of KM4008 and a plasmid 08La4 comprising an L chain cDNA of KM4008 each of which obtained in Example 7(2), an anti-ASCT2 human chimeric antibody-expressing vector cKM4008_93 was constructed as follows.

[0655] The PCR was carried out in the same manner as in Example 2. To the plasmid 08H2b10 (100 ng) as a template, primers (10 $\mu\text{mol/L}$, each of 1 μL) having the nucleotide sequences represented by SEQ ID NOs:38 and 39, 10 \times Ex Taq buffer (5 μL), dNTPs (2.5 mmol/L, 4 μL), and Ex Taq polymerase (1 μL , all manufactured by Takara Bio) were added, followed by adding sterile water to give a total volume of 50 μL . The PCR was carried out by denaturation at 96° C. for 2 minutes; 30 cycles each consisting of reaction at 94° C. for 1 minute, reaction at 55° C. for 1 minute, and reaction at 72° C. for 1 minute; and then reaction at 72° C. for 5 minutes. As a result, a gene fragment encoding VH of KM4008 was amplified in which a restriction enzyme recognizing sequence for insertion into pKANTEX93 was added.

[0656] In addition, using the plasmid 08La4 (100 ng) as a template, primers (10 $\mu\text{mol/L}$, each of 1 μL) having the nucleotide sequences represented by SEQ ID NOs:40 and 41, 10 \times Ex Taq buffer (5 μL), dNTPs (2.5 mmol/L, 4 μL) and Ex Taq polymerase (1 μL , all manufactured by Takara Bio), the PCR was carried out in the same manner as above to amplify a gene fragment encoding VL of KM4008 in which a restriction enzyme recognizing sequence for insertion into pKANTEX93 was added.

[0657] Each of the resulting reaction products was separated by agarose gel electrophoresis and the about 0.5-kbp amplified fragment was extracted using a Gel Extraction Kit (manufactured by Qiagen). The obtained gene fragment was ligated into a pCR4TOPO vector using a TOPO TA cloning kit (manufactured by Invitrogen), and *Escherichia coli* DH5 α (manufactured by Toyobo) was transformed with the ligation product, as a same manner in Example 7(2), thereby obtaining a plasmid 08VH3 comprising a nucleotide sequence encoding VH of KM4008 and a plasmid 08VL6 comprising a nucleotide sequence encoding VL of KM4008.

[0658] The resulting plasmid 08VH3 was digested with restriction enzymes ApaI (manufactured by Takara Bio) and NotI (manufactured by Takara Bio), and the plasmid 08VL6 was digested with restriction enzymes EcoRI (manufactured by Takara Bio) and BsiWI (manufactured by Takara Bio) and separated by agarose gel electrophoresis separation of the plasmids. The resulting about 0.5-kbp gene fragment was extracted using a Gel Extraction Kit (manufactured by Qiagen).

[0659] The resulting digested fragment of the plasmid 08VL6 was ligated into the pKANTEX93 vector digested with the same restriction enzymes EcoRI (manufactured by Takara Bio) and BsiWI (manufactured by Takara Bio). *Escherichia coli* DH5 α (manufactured by Toyobo) was trans-

formed with the ligation product, in the same manner as Example 7(2), and the pKANTEX93 vector in which VL of KM4008 were inserted was obtained using a plasmid isolation kit (manufactured by Qiagen).

[0660] The pKANTEX93 vector with insertion of VL of KM4008 was digested with ApaI (manufactured by Takara Bio) and NotI (manufactured by Takara Bio) and then ligated into the above plasmid 08VH3-digested fragment. Then, *Escherichia coli* DH5 α (manufactured by Toyobo) was transformed with the ligation product, as a same manner in Example 7(2), and an anti-ASCT2 human chimeric antibody expression vector cKM4008_93 in which VH and VL of KM4008 were inserted was obtained using a plasmid isolation kit (manufactured by Qiagen).

[0661] (2) Construction of Anti-ASCT2 Human Chimeric Antibody-Expressing Vector cKM4012_93

[0662] In the same manner as (1), an anti-ASCT2 human chimeric antibody-expressing vector cKM4012_93 was constructed from the vector pKANTEX93 for the expression of a humanized antibody (WO97/10354), and the plasmid 12Ha5 comprising the H chain cDNA of KM4012 and the plasmid 12La4 comprising the L chain cDNA of KM4012 obtained in Example 7(2).

[0663] Using plasmids 12Ha5 and 12La4 as templates, the primers for the amplification of VH having the nucleotide sequences represented by SEQ ID NOs:38 and 42 and the primers for amplification of VL having the nucleotide sequences represented by SEQ ID NOs:40 and 41, the PCR was carried out to amplify a gene fragment. Each of the resulting reaction products was separated, extracted and ligated into a pCR4TOPO vector. *Escherichia coli* DH5 α (manufactured by Toyobo) was transformed with the ligation product, thereby obtaining a plasmid 12VH1 comprising the nucleotide sequence encoding VH of KM4012, and a plasmid 12VL11 comprising the nucleotide sequence encoding VL of KM4012.

[0664] The resulting plasmids 12VH1 and 12VL11 were digested with restriction enzymes, respectively, separated and extracted to obtain fragments of the plasmid 12VH1 and the plasmid 12VL11. Each of the resulting fragments was ligated into the restriction enzyme-digested pKANTEX93 vector. Then, *Escherichia coli* DH5 α (manufactured by Toyobo) was transformed with the ligation product and an anti-ASCT2 human chimeric antibody expression vector cKM4012_93 in which VH and VL of KM4012 were inserted was obtained.

[0665] (3) Construction of Anti-ASCT2 Human Chimeric Antibody-Expressing Vector cKM4018_93

[0666] In a same manner as the (1), an anti-ASCT2 human chimeric antibody expression vector cKM14018_93 was constructed from the vector pKANTEX93 for the expression of a humanized antibody (WO97/10354), and the plasmid 18rHa1 comprising the H chain cDNA of KM4018 and the plasmid 18Lb3 comprising the L chain cDNA of KM4018 obtained in Example 7(2).

[0667] Using the plasmids 18rHa1 and 18Lb3 as templates, the primers for the amplification of VH having the nucleotide sequences represented by SEQ ID NOs:55 and 56 and primers for the amplification of VL having the nucleotide sequences represented by SEQ ID NOs:57 and 58, PCR was carried out to amplify the gene fragment. Each of the resulting

reaction products was separated, extracted, and ligated into a pCR4 TOPO vector, and *Escherichia coli* DH5 α (manufactured by Toyobo) was transformed with the ligation product, thereby obtaining a plasmid 18VH5 comprising a nucleotide sequence encoding VH of KM4018, and a plasmid 18V2L1 comprising a nucleotide sequence encoding VL of KM4018.

[0668] The resulting plasmids 18VH5 and 18V2L1 were digested with restriction enzymes, respectively, separated, and extracted to obtain fragments of the plasmid 18VH5 and the plasmid 18V2L1. Each of the resulting fragments was ligated into the restriction enzyme-digested pKANTEX93 vector. Then, *Escherichia coli* DH5 α (manufactured by Toyobo) was transformed with the ligation product and an anti-ASCT2 human chimeric antibody expression vector cKM4018_93 was obtained in which VH and VL of KM4018 were instructed.

[0669] (4) Expression of Anti-ASCT2 Human Chimeric Antibody in Animal Cell

[0670] Using the anti-ASCT2 human chimeric antibody-expressing vector cKM4008_93 obtained in the above (1), expression of the anti-ASCT2 human chimeric antibody in an animal cell was carried out by a conventional method [*Antibody Engineering, A Practical Guide*, W.H. Freeman and Company (1992)]. Similarly, using the anti-ASCT2 human chimeric antibody-expressing vector cKM4012_93, or the anti-ASCT2 human chimeric antibody-expressing vector cKM4018_93, expression of individual anti-ASCT2 human chimeric antibodies in an animal cell was carried out. In this manner, transformants were obtained which produce an anti-ASCT2 human chimeric antibodies.

[0671] (5) Obtaining of Purified Antibody

[0672] After each of transformants obtained in the above (4) was cultured by a conventional culturing method, the cell suspensions were collected and centrifuged at 3,000 rpm and 4° C. for 15 minutes to recover the supernatants. The culture supernatants were subjected to sterile filtration using a 0.22- μ m Millex GV filter (manufactured by Millipore). The anti-ASCT2 human chimeric antibodies cKM4008, cKM4012 and cKM4018 (hereinafter referred to as cKM4008, cKM4012, and cKM4018, respectively) were purified from the resulting culture supernatants, using a Protein A High-capacity resin (manufactured by Millipore) column in accordance with the instructions attached thereto.

[0673] The degree of purification and expressed molecular size of purified preparations of the resulting cKM4008, cKM4012, cKM4018 were confirmed by SDS-PAGE using a gradient gel (Catalog Number: E-T520L, manufactured by Atto) in accordance with the instructions attached thereto. With regard to phoretic patterns of the purified anti-ASCT2 human chimeric antibodies, one band was found around a molecular weight of 150 to 200 kilodaltons (hereinafter, referred to as "kDa") under non-reducing conditions, and two bands of about 50 kDa and about 25 kDa were found under reducing conditions [*Antibodies—A Laboratory Manual*, Cold Spring Harbor Laboratory, Chapter 14 (1988), *Monoclonal Antibodies—Principles and Practice*, Academic Press Limited (1996)]. Those phoretic patterns were consistent with the results for antibodies of the IgG class, obtained by SDS-PAGE under the same conditions. Thus, it was confirmed that the anti-ASCT2 human chimeric antibodies cKM4008, cKM4012 and cKM4018 were expressed as antibody molecules having a correct structure.

Example 9

Investigation of Reactivity of Anti-ASCT2 Human Chimeric Antibody

[0674] (1) Fluorescent Cell Staining Method (Flow Cytometer)

[0675] Each of the human ASCT2-myc/His gene-introduced CHO cell obtained in Example 2, and the multiple myeloma cell line OPM-2 (DSMZ Accession No. ACC50) was cultured in a 5% CO₂ incubator for 3 to 4 days at 37° C. The human ASCT2-myc/His gene-introduced CHO cells were peeled off with a 0.02% EDTA solution (manufactured by Nacalai Tesque), and in order to avoid the non-specific adsorption of antibodies, the cells were blocked for 30 minutes at ice temperature using 1% BSA-PBS. The cells were seeded into a 96-well U-bottom plate so as to give a density of 1×10⁵ to 5×10⁵ cells/100 μ L/well. The plates were centrifugation at 1,500 rpm for 5 minutes (05PR-22, manufactured by Hitachi Koki), and then the supernatant was removed. As the primary antibody, the purified antibody which was a test substance was diluted to give a final concentration of 0.01 μ g/mL to 10 μ g/mL in 1% BSA-PBS, and dispensed to the plate at 100 μ L/well, followed by reaction at ice temperature for 60 minutes. After washing the cells with 1% BSA-PBS, FITC-labeled anti-human immunoglobulin G (H+L) (manufactured by Jackson Laboratories) diluted with 1% BSA-PBS was added as the secondary antibody, followed by reaction at ice temperature for 30 minutes under shading. The cells were washed with 1% BSA-PBS and then suspended in PBS. The fluorescence intensity of the cells was measured by a flow cytometer (Cytomics FC500 MPL, manufactured by Beckman Coulter).

[0676] The measurement results are given in FIG. 10. As shown in FIG. 10, each of anti-ASCT2 human chimeric antibodies cKM4008, cKM4012 and cKM4018 exhibited a potent binding activity for the human ASCT2-myc/His gene-introduced CHO cells. In addition, it was found that the chimeric antibodies cKM4008, cKM4012 and cKM4018 exhibit a potent reactivity with the multiple myeloma cell line OPM-2.

[0677] (2) ADCC Activity

[0678] The multiple myeloma cell line KMS-11 (HSRRB No. JCRB 1179) was used as a target cell. The cell was adjusted to give a cell density of 2×10⁵ cells/mL using RPMI 1640 medium (manufactured by Invitrogen) containing 5% FBS (manufactured by Invitrogen) and containing no Phenol Red (hereinafter, referred to as "ADCC activity assay medium") and was used as a target cell solution. Lymphoprep (manufactured by Nycomed) was used for the preparation of an effector cell solution, and, a peripheral blood mononuclear cell (PBMC) fraction was separated from healthy human peripheral blood in accordance with the instructions attached thereto. The separated PBMC fraction was washed in an ADCC activity assay medium by centrifugation twice, was adjusted to give a cell density of 2×10⁶ cells/mL and then used as an effector cell solution.

[0679] Into a 96-well U-bottom plate (manufactured by Falcon), 50 μ L (1×10⁴ cells/well) of the target cell solution was dispensed and then 50 μ L of the effector cell solution (ratio of effector cells: target cells=10:1) was added. In addition, the anti-ASCT2 human chimeric antibody cKM4008, cKM4012 or cKM4018 was diluted in an ADCC activity assay medium. The diluted antibody was added to the plate to give a total volume of 150 μ L at a final concentration of 0.01

ng/mL to 1000 ng/mL, followed by reaction at 37° C. for 4 hours. After the reaction was complete, the plate was centrifuged and a lactic acid dehydrogenase (LDH) activity in the supernatant was detected by measuring the absorbance using an LDH-Cytotoxic Test (manufactured by Wako Pure Chemical) in accordance with the instructions attached thereto. The absorbance of spontaneous release of the target cells was obtained using an ADCC activity assay medium in place of the effector cells solution and the antibody solution, and the absorbance data of spontaneous release of the effector cells was obtained using an ADCC activity assay medium in place of the target cell solution and the antibody solution, followed by carrying out the same operation as above. The absorbance of total release of the target cells was obtained using an ADCC activity assay medium in place of the antibody solution and the effector cell solution, by adding 20 μ L of a 9% Triton X-100 solution at 45 minutes before completion of the reaction and carrying out the same operation as above. The ADCC activity was calculated by the following formula.

$$\text{ADCC activity (\%)} = \frac{(\text{absorbance of sample}) - (\text{absorbance of spontaneous release of effector cells/target cells})}{(\text{absorbance of total release of target cells}) - (\text{absorbance of spontaneous release of target cells})} \times 100 \quad (\text{Formula})$$

[0680] The measurement results are shown in FIG. 11. As shown in FIG. 11, it was demonstrated that the anti-ASCT2 human chimeric antibodies cKM4008, cKM4012 and cKM4018 exhibited an ADCC activity against the cells which expressed ASCT2 depending on an antibody concentration.

[0681] (3) CDC Activity

[0682] As target cells, the human ASCT2-myc/His gene-introduced CHO cell obtained in Example 2 and the colorectal cancer cell line Colo205 (ATCC Accession No. CCL-222) were peeled off using a 0.02%-EDTA Solution (manufactured by Nacalai Tesque), washed in RPMI 1640 medium (manufactured by Invitrogen) containing 1.4% BSA (manufactured by Invitrogen) and 50 μ g/mL gentamicin (manufactured by Nacalai Tesque), which was prepared as a CDC assay medium and then suspended in the same medium at a cell density of 2×10^5 cells/mL. The resulting suspension was used as a target cell solution.

[0683] The human complement serum (S2257-5mL, manufactured by Sigma) was dissolved in 5 mL of deionized water and was two-fold diluted by adding an equal volume of a CDC assay medium. The resulting dilution was used as a human complement solution.

[0684] Into a 96-well flat-bottom plate (manufactured by Sumitomo Bakelite), 50 μ L/well of the complement solution was dispensed. Then, to the well, 50 μ L of the target cell solution was added. Then, 50 μ L of each of antibody solutions diluted with a CDC assay medium was additionally added to give a total volume of 150 μ L and reacted at 37° C. for 2 hours in the presence of 5% CO₂. To the well, 15 μ L/well of a WST-1 reagent (manufactured by Roche Diagnostics) was added. The resulting solution was stirred with a plate mixer, followed by at 37° C. for 2 hours in the presence of 5% CO₂. The absorbance at 450 nm (control wavelength 650 nm) was measured using a microplate spectrophotometer (Emax microplate reader, manufactured by Molecular Devices). The absorbance of a well to which 50 μ L of the complement solution and 100 μ L of the CDC medium were added, was measured as blank. The absorbance of a well to which 50 μ L of the target cells, 50 μ L of the complement solution and 50

μ L of the CDC assay medium were added (antibody not added) were measured. The CDC activity was calculated by the following formula.

$$\text{CDC activity (\%)} = \frac{1 - \{(\text{absorbance of antibody-added sample}) - (\text{absorbance of blank})\}}{(\text{absorbance of non-antibody added sample}) - (\text{absorbance of blank})} \times 100 \quad (\text{Formula})$$

[0685] The measurement results are shown in FIG. 12. As shown in FIG. 12, it was found that the anti-ASCT2 human chimeric antibodies cKM4008, cKM4012 and cKM4018 exhibit a CDC activity against the cells which express ASCT2 depending on the antibody concentration. In addition, it was also found that the anti-ASCT2 human chimeric antibodies cKM4008, cKM4012 and cKM4018 have a CDC activity against the colorectal cancer cell line Colo205.

[0686] (4) Inhibitory Activity on Intracellular Uptake of Amino Acids by ASCT2

[0687] Into a 96-well plate, 100 μ L/well of the human colorectal cancer cell line WiDr (ATCC Accession No. CCL-218), which was adjusted to give a cell density of 1×10^4 cells/mL in a DMEM (manufactured by Invitrogen) containing 10% dFBS (manufactured by Invitrogen) (hereinafter, referred to as "glutamine-free medium"), was seeded and cultured in a 5% CO₂ incubator at 37° C. for 24 hours.

[0688] To the well, 20 μ L/well of each test substance, i.e., the anti-ASCT2 human chimeric antibody, KM511 (negative control) or a glutamine-competitive amino acid mixture [AST mixture, a mixture of alanine, serine and threonine (all manufactured by Sigma), 3.3 mmol/L for each], which was diluted with PBS to give a final concentration of 10 to 0.01 μ g/mL, was added, followed by further addition of 20 μ L/well of a glutamine solution (manufactured by Invitrogen) which was prepared to give a final concentration of 0.2 mmol/L in a glutamine-free medium. To the wells of the control and the wells of the blank plate, 20 μ L/well of PBS and 20 μ L/well of the above glutamine solution were added. After addition of antibodies, the plates except for the blank plate were incubated in a 5% CO₂ incubator at 37° C. for 72 hours.

[0689] Then, 20 μ L/well of a WST-1 reagent (manufactured by Roche Diagnostics) diluted to 50% in the glutamine-free medium was added thereto and further incubated at 37° C. for 2 hours.

[0690] The absorbance at 450 nm (control wavelength 650 nm) was measured using a microplate spectrophotometer (Emax microplate reader, manufactured by Molecular Devices). A relative proliferation rate (%) of the well with adding the antibody was calculated by regarding the absorbance of the well of the control without adding the antibody as 100% and regarding an absorbance of the well of the blank plate as 0%.

[0691] The measurement results are shown in FIG. 13. As shown in FIG. 13, all of the anti-ASCT2 human chimeric antibodies cKM4008, cKM4012 and cKM4018 remarkably inhibited cell proliferation depending on the antibody concentration. As a result, it was demonstrated that cKM4008, cKM4012 and cKM4018 strongly neutralized the function of ASCT2 for intracellular uptake of glutamine, and consequently exhibited a significant inhibitory activity against the proliferation of cancer cells.

Example 10

Construction of Mouse ASCT2-myc/His Gene-Introduced Cell Line (Hereinafter, Referred to as "Mouse ASCT2/CHO")

[0692] In accordance with the following procedure, the plasmid pBluescript II SK (-)-Mouse_ASCT2-myc/His

comprising the nucleotide sequence represented by SEQ ID NO:59 and the amino acid sequence represented by SEQ ID NO:60 was obtained, and a mouse ASCT2-myc/His gene-introduced CHO cell line was obtained using this plasmid.

[0693] Into 50 mL of an ampicillin-containing LB medium, 10 μ L of the solution of an *E. coli* comprising a mouse ASCT2 gene clone (Clone ID: 4192790, manufactured by Open Biosystems) was seeded, cultured under stirring overnight and then centrifuged (CR2DGI, manufactured by Hitachi Koki, 6,000 rpm, 10 minutes) to recover bacteria. A plasmid comprising mouse ASCT2 gene was prepared from the obtained bacteria using a plasmid isolation kit (manufactured by Qiagen). Total 1004 of a solution containing 100 ng of the obtained plasmid as a template, 10 \times KOD buffer I (10 μ L), dNTPs (2 mmol/L, 5 μ L), MgCl₂ (25 mmol/L, 4 μ L), primers (10 μ mol/L, each of 1 μ L) having the nucleotide sequences represented by SEQ ID NOs:61 and 62, KOD polymerase (1 μ L, manufactured by Toyobo), and dimethyl sulfoxide (5 μ L) was prepared, and the PCR was carried out by reaction at 96° C. for 3 minutes; 35 cycles each consisting of reaction at 95° C. for 1 minute, reaction at 50° C. for 1 minute, and reaction at 72° C. for 1.5 minutes; and then reaction at 72° C. for 7 minutes. The reaction product was separated by agarose gel electrophoresis, and the resulting about 1.7-kb amplified fragment was extracted using a QIAquick Gel Extraction Kit (manufactured by Qiagen). The resulting extraction fragment was digested with EcoRI (manufactured by Takara Bio) and KpnI (manufactured by Takara Bio) and then re-extracted using a QIAquick Gel Extraction Kit. The extraction fragment was ligated into a pBluescript II SK (-) vector digested with EcoRI (manufactured by Takara Bio) and KpnI (manufactured by Takara Bio) using a Ligation high (manufactured by Toyobo), and then *Escherichia coli* DH5 α (manufactured by Toyobo) was transformed with the ligation product in accordance with the method of Cohen et al [*Proc. Natl. Acad. Sci. USA.* 69, 2110 (1972)]. A plasmid was extracted from the resulting transformant using an automated plasmid isolation system PI-50 (manufactured by Kurabo), and a plasmid pBluescript II SK (-)-Mouse_ASCT2-myc/His comprising the nucleotide sequence represented by SEQ ID NO:59 and the amino acid sequence represented by SEQ ID NO:60 was obtained.

[0694] The resulting pBluescript II SK (-)-Mouse_ASCT2-myc/His was digested with EcoRI (manufactured by Takara Bio) and KpnI (manufactured by Takara Bio), and a gene fragment was extracted in the same manner as in the above and ligated into a pKANTEX93 vector (WO97/10354) which had been previously digested with EcoRI and KpnI. Then, *Escherichia coli* DH5 α (manufactured by Toyobo) was transformed with the ligation product in the same manner as in the above, thereby obtaining a transformant. The plasmid pKANTEX-Mouse_ASCT2-myc/His was obtained from the transformant using a plasmid isolation kit (manufactured by Qiagen).

[0695] In accordance with the following procedure, the pKANTEX-Mouse_ASCT2-myc/His was introduced into CHO/DG44 cells [*Somatic cell and Molecular Genetics*, 12, 555 (1986)] by an electroporation method [*Cytotechnology*, 3, 133 (1990)]. The cells used herein are those subcultured in a medium where 1 \times FIT supplement (manufactured by Invitrogen) was added to IMDM (manufactured by Invitrogen) containing 10% dFBS (manufactured by Invitrogen) and gentamicin (manufactured by Nacalai Tesque, 50 μ g/mL) (hereinafter, referred to as "A4 medium"). The CHO/DG44 cells

were suspended in buffer containing potassium chloride (137 mmol/L), sodium chloride (2.7 mmol/L), disodium hydrogen phosphate (8.1 mmol/L), sodium dihydrogen phosphate (1.5 mmol/L) and magnesium chloride (4 mmol/L) (hereinafter, referred to as "K-PBS") to give a density of 8 \times 10⁶ cells/mL, and the resulting cell suspension (200 μ L, 1.6 \times 10⁶ cells in terms of cell count) was mixed with an expression plasmid pKANTEX-Mouse_ASCT2-myc/His (10 μ g). The mixture was transferred into a cuvette (interelectrode distance: 2 mm), and the gene introduction was carried out using a GenePulser II (manufactured by Bio-Rad) at a pulse voltage of 0.35 kV and an electric capacity of 250 μ F. The cuvette was allowed to stand on ice, and a cell suspension in the cuvette was suspended in a cell culture vessel containing an A4 medium and cultured in a 5% CO₂ incubator at 37° C. After four day culturing, the culture medium was exchanged with an A4 medium containing 0.5 mg/mL of G418 (manufactured by Nacalai Tesque) and continued to culture the cells. With medium exchange and subculturing during the cell culture, a transformed cell line resistant to G418 was obtained about two weeks after the gene introduction.

[0696] The resulting G418-resistant transformant cells were diluted to give a cell density of 5 cells/mL in an A4 medium containing 0.5 mg/mL of G418 (manufactured by Nacalai Tesque), and 100 μ L/well of the diluted cell suspension was dispensed into a 96-well plate, and treated with a stepwise increasing concentration of methotrexate. In this manner, a clone which highly expresses mouse ASCT2-myc/His was selected, thereby obtaining mouse ASCT2/CHO.

Example 11

Construction of Mouse/Human Chimeric ASCT2-myc/His Gene-Introduced Cell Line (Hereinafter, Referred to as "Mouse/Human Chimeric ASCT2/CHO")

[0697] FIG. 14 shows a diagram of human and mouse ASCT2 proteins. In the diagram of the mouse ASCT2 protein in FIG. 14, the black portion (in an extracellular region of mouse ASCT2, amino acids corresponding to positions 74, 79, 84, 87, 90, 154, 159, 160, 163 to 171, 173, 174, 177, 188, 204, 205, 207, 210 to 212, 214 to 223, 287, 293, 296, 297, 300, 301 and 367 of human ASCT2) represents different amino acids between human and mouse ASCT2. In the extracellular region of ASCT2, the number of different amino acids between human and mouse ASCT2 is 5 in EL1, so many in EL2, 6 in EL3, and 1 in EL4. With regard to EL1, EL2 and EL3, in order to cleave a domain containing each region at restriction enzyme sites located near the domain and then obtain a mouse replacement form by recombination, the silent mutations were introduced using a QuickChange Site-Directed Mutagenesis Kit (manufactured by Stratagene) and thereby obtained a human ASCT2 gene in which an NcoI site was lost and a BamIII site was introduced in a late region of EL3, and a mouse ASCT2 gene in which an NcoI site in EL2 was lost. With regard to EL4 which has one difference in the amino acid sequence, a human ASCT2 gene was converted into a mouse type by introducing mutation. A nucleotide sequence of the protein in which a myc/His tag was fused to the C-terminal side of each variant was constructed as follows, and then introduced into a CHO cell.

[0698] (1) Construction of Variant Human ASCT2 Gene

[0699] PfuTubo DNA polymerase (1 μ L) was added to total 50 μ L of a solution containing pCR4-SLC1A5-myc/His con-

structed in Example 2 as a template, the primers (0.1 µg/mL, 2.5 µL) comprising the nucleotide sequence represented by SEQ ID NOs:63 and 64, 10× reaction buffer (5 µL) attached to QuikChange Site-Directed Mutagenesis Kit and dNTPs (1 µL), and PCR was carried out by reaction at 95° C. for 30 seconds; 18 cycles each consisting of three processes, reaction at 95° C. for 30 seconds, reaction at 55° C. for 1 minute, and reaction at 68° C. for 5 minute; and then reaction at 37° C. for 1 hour with addition of 1 µL of DnpI after completion of the reaction. *Escherichia coli* XL1-Blue (manufactured by Stratagene) attached to a QuikChange Site-Directed Mutagenesis Kit was transformed with 2 µL of the reaction product. A plasmid was extracted from the resulting transformant using an automated plasmid isolation system PI-50 (manufactured by Kurabo) and a plasmid pCR4-hNco1KO_ASCT2-myc/His was obtained. Using this plasmid as a template, and the primers (0.1 µg/mL, 2.5 µL) comprising the nucleotide sequences represented by SEQ ID NOs:65 and 66, respectively, a plasmid pCR4-hBam3KI_ASCT2-myc/His was obtained in the same manner as in the above. The obtained plasmid was digested with EcoRI (manufactured by Takara Bio) and KpnI (manufactured by Takara Bio), extracted using a QIAquick Gel Extraction Kit, and was ligated into a pBluescript II SK (-) vector (manufactured by Stratagene) which had been previously digested with EcoRI and KpnI, using a Ligation high (manufactured by Toyobo). Then, *Escherichia coli* DH5α (manufactured by Toyobo) was transformed with the ligation product, in accordance with the method of Cohen et al [*Proc. Natl. Acad. Sci. USA*, 69, 2110 (1972)], and a plasmid pBluescript II SK (-) hBam3KI_ASCT2-myc/His was obtained in the same manner as above.

[0700] (2) Construction of Variant Mouse ASCT2 Gene

[0701] Using pBluescript II SK (-)-Mouse-ASCT2-myc/His constructed in Example 10 as a template, and primers comprising the nucleotide sequences represented by SEQ ID NOs:67 and 68, respectively, a plasmid pBluescript II SK (-)-mNcoKO_ASCT2-myc/His was obtained in the same manner as in Example 11(1).

[0702] (3) Construction of Mouse/Human Chimeric ASCT2/CHO

[0703] A plasmid, which was obtained by re-transforming dam-*Escherichia coli* (Catalog Number: C2925, manufactured by New England Biolabs) with the plasmids obtained in (1) and (2), was digested with EcoRI (manufactured by Takara Bio) and BclI (equivalent to FbaI manufactured by Takara Bio), and ligated into a plasmid comprising a human ASCT2 gene as a vector, using a mouse ASCT2 gene as an insert. Then, *Escherichia coli* DH5α (manufactured by Toyobo) was transformed with the ligation product to obtain a plasmid pBluescript II SK (-)-mEL1_ASCT2-myc/His in which EL1 was replaced with a mouse type of EL1. Similarly, a plasmid pBluescript II SK (-)-mEL2_ASCT2-myc/His and a plasmid pBluescript II SK (-)-mEL3_ASCT2-myc/His were obtained by replacing EL2 with a mouse type of EL2 at BclI and NcoI sites and replacing EL3 with a mouse type of EL3 at NcoI and BamIII sites, respectively.

[0704] Using the pBluescript II SK (-) hBam3KI_ASCT2-myc/His obtained in (1) as a template, and the primers having the nucleotide sequences represented by SEQ ID NOs:69 and 70, the plasmid pBluescript II SK (-)-mEL4_ASCT2-myc/His in which EL4 was replaced with a mouse type of EL4 was obtained in the same manner as in Example 11(1).

[0705] The resulting pBluescript II SK (-)-mEL1_ASCT2-myc/His, pBluescript II SK (-)-mEL2_ASCT2-myc/His,

pBluescript II SK (-)-mEL3_ASCT2-myc/His and pBluescript II SK (-)-mEL4_ASCT2-myc/His were digested with EcoRI (manufactured by Takara Bio) and KpnI (manufactured by Takara Bio) and each of gene fragments was extracted in the same manner as above, and ligated into a pKANTEX93 vector (WO97/10354) which had been previously digested with EcoRI and KpnI. Then, *Escherichia coli* DH5α (manufactured by Toyobo) was transformed with the ligation product to obtain transformants. Then, the expression plasmids pKANTEX-mEL1_ASCT2-myc/His, pKANTEX-mEL2_ASCT2-myc/His, pKANTEX-mEL3_ASCT2-myc/His and pKANTEX-mEL4_ASCT2-myc/His were obtained from the respective transformants using a plasmid isolation kit (manufactured by Qiagen).

[0706] In accordance with the electroporation method, pKANTEX-mEL1-ASCT2-myc/His, pKANTEX-mEL2_ASCT2-myc/His, pKANTEX-mEL3_ASCT2-myc/His and pKANTEX-mEL4-ASCT2-myc/His were introduced into CHO/DG44 cells respectively in the same manner as in Example 10, and thereby obtained a mouse EU type ASCT2-myc/His gene-introduced CHO cell line (hereinafter, referred to as "mEL1/CHO"), a mouse EL2 type ASCT2-myc/His gene-introduced CHO cell line (hereinafter, referred to as "mEL2/CHO"), a mouse EL3 type ASCT2-myc/His gene-introduced CHO cell line (hereinafter, referred to as "mEL3/CHO") and a mouse EL4 type ASCT2-myc/His gene-introduced CHO cell line (hereinafter, referred to as "mEL4/CHO"), respectively.

Example 12

Reactivity of Anti-ASCT2 Monoclonal Antibody with Mouse ASCT2/CHO and Mouse/Human Chimeric ASCT2/CHO

[0707] Using the mouse ASCT2/CHO and mouse/human chimeric ASCT2/CHO cells constructed in Examples 10 and 11 and FITC-labeled anti-mouse immunoglobulin G(H+L) (manufactured by Dako) or ALEXA488-labeled anti-rat immunoglobulin G (G+L) (manufactured by Invitrogen) as the secondary antibody, the reactivity of anti-ASCT2 monoclonal antibodies KM4008, KM4012 and KM4018 was measured in the same manner as in Example 9(1).

[0708] The measurement results are shown in FIG. 15. As shown in FIG. 15, all of the anti-ASCT2 monoclonal antibodies KM4008, KM4012 and KM4018 exhibited no reactivity with mouse ASCT2. In addition, KM4008 and KM4012 exhibited a decreased reactivity with mEL2/CHO. On the other hand, KM4018 exhibited no reactivity with mEL2/CHO, and a decreased reactivity with mEL1/CHO and mEL3/CHO.

[0709] From these results, it was demonstrated that the anti-ASCT2 monoclonal antibodies KM4008 and KM4012 recognize and bind to EL2, and the anti-ASCT2 monoclonal antibody KM4018 recognizes and binds to a three-dimensional structure comprising EL1, EL2 and EL3.

Example 13

Preparation of Anti-ASCT2 Humanized Antibody

[0710] (1) Design of Amino Acid Sequences of VH and VL of Anti-ASCT2 Humanized Antibody

[0711] An amino acid sequence of VH of an anti-ASCT2 humanized antibody was designed as follows.

[0712] Firstly, the amino acid sequence of FR of VH of a human antibody was selected in order to graft amino acid sequences of CDR1 to CDR3 of KM4008VH represented by SEQ ID NOs:26 to 28, respectively, obtained in Example 7(3). Using a GCG Package (manufactured by Genetics Computer Group) as a sequence analysis system, based on the amino acid sequence database of conventional proteins by the BLASTP method [*Nucleic Acids Res.*, 25, 3389 (1997)], a human antibody having a high homology with KM4008 was searched. When the homology score was compared with the homology of an actual amino acid sequence, SWISSPROT database accession no. BAC01342, the immunoglobulin heavy chain VHDJ region (hereinafter, referred to as "BAC01342") exhibited a homology of 77.0%, and it was a human antibody which had the highest homology, so the amino acid sequence of FR of this antibody was selected.

[0713] Amino acid sequences of CDRs of VH of KM4008 represented by SEQ ID NOs:26 to 28 were grafted into an appropriate position of the thus determined amino acid sequence of FR of the human antibody. In this manner, an amino acid sequence HV0 of VH of the anti-ASCT2 humanized antibody represented by SEQ ID NO:71 was designed.

[0714] Next, an amino acid sequence of VL of the anti-ASCT2 humanized antibody was designed as follows.

[0715] An amino acid sequence of FR of VL of a human antibody was selected in order to graft amino acid sequences of CDR1 to CDR3 of KM4008VL represented by SEQ ID NOs:29 to 31, respectively, obtained in Example 7(3). Kabat et al have classified VL of conventionally known various human antibodies into four subgroups (HSG I to IV) based on the homology of their amino acid sequences and reported on the consensus sequences for each of the subgroups [*Sequences of Proteins of Immunological Interest*, US Dept. Health and Human Services (1991)]. Accordingly, the homology was examined between the amino acid sequences of FR of consensus sequences of subgroups I to IV of VL of the human antibody and the amino acid sequence of FR of VL of KM4008.

[0716] As a result of the homology analysis, the homology of HSG I, HSG II, HSG III, and HSG IV was 77.5%, 60.0%, 63.8%, and 68.8%, respectively. Therefore, the amino acid sequence of FR of KM4008VL had the highest homology with the subgroup I.

[0717] Based on these results, the amino acid sequence of CDR of VL of KM4008 was grafted into an appropriate position of an amino acid sequence of FR of the consensus sequence of subgroup I of VL of the human antibody. However, since Leu at position 124 in the amino acid sequence of VL of KM4008 represented by SEQ ID NO:21 was not the amino acid residue having the highest use frequency in the region which corresponded to the amino acid sequence of the human antibody FR cited by Kabat, but is an amino acid residue which was used at a relatively high frequency, the above amino acid residue recognized in the amino acid sequence of KM4008 was used. In this manner, the amino acid sequence LV0 of VL of an anti-ASCT2 humanized antibody represented by SEQ ID NO:72 was designed.

[0718] The amino acid sequence HV0 of VH and amino acid sequence LV0 of VL of the anti-ASCT2 humanized antibody designed in the above are sequences in which the amino acid sequence of CDR of the anti-ASCT2 mouse monoclonal antibody KM4008 alone was grafted into the selected amino acid sequence of FR of the human antibody. However, it is known that when a humanized antibody is

produced by simply grafting only CDRs of a mouse antibody into FRs of a human antibody, its antigen-binding activity is lower than that of the original mouse antibody. For these reasons, in order to avoid lowering of the binding activity, the amino acid residues which are considered to have an influence on the binding activity, among the amino acid residues of FRs which are different between human antibodies and mouse antibodies, are usually modified together with the grafting of the amino acid sequence of CDRs. Thus, in this Example, the amino acid residues of FRs which is considered to influence on the binding activity were identified as follows.

[0719] Firstly, a three-dimensional structure of V region of the antibody (hereinafter, referred to as "HV0LV0") comprising the amino acid sequence of HV0 of VH and amino acid sequence of LV0 of VL of anti-ASCT2 humanized antibody designed in the above was constructed using a computer modeling technique. The three dimensional structure was prepared and displayed using Discovery Studio (manufactured by Accelrys) in accordance with instructions attached thereto. In addition, a computer model of the three-dimensional structure of the V region of the anti-ASCT2 mouse monoclonal antibody KM4008 was also constructed in the same manner. Further, in the amino acid sequence of FRs of VH and VL of HV0LV0, amino acid residues which were different from those of KM4008 were selected and replaced with the corresponding amino acid residues of KM4008, and the three-dimensional structure model was constructed based on the resulting amino acid sequence in the same manner. The amino acid residues predicted to influence on the binding activity of the antibody were identified by comparing three-dimensional structures of the V regions of the constructed KM4008, HV0LV0 and modified product.

[0720] As a result, as the amino acid residues among amino acid residues of FR of HV0LV0, which are considered to change a three-dimensional structure of the antigen binding region and therefore influence on the binding activity of the antibody, Val at position 2, Ser at position 9, Val at position 20, Ser at position 30, Arg at position 38, Glu at position 46, Leu at position 86, Val at position 93, Tyr at position 95 and Val at position 116 in the HV0 sequence, and Pro at position 8, Val at position 15, Gln at position 38, Ala at position 43, Pro at position 44, Phe at position 71, and Tyr at position 87 in the LV0 sequence were respectively selected.

[0721] By modifying at least one or more amino acid sequences of these selected amino acid residues into the amino acid residues which are present at the same positions of KM4008, VH and VL of a humanized antibody having various modifications were designed.

[0722] Specifically, regarding VH, at least one modification among the amino acid modifications for substituting Val at position 2 with Ile, Ser at position 9 with Pro, Val at position 20 with Ile, Ser at position 30 with Thr, Arg at position 38 with Lys, Glu at position 46 with Lys, Leu at position 86 with Val, Val at position 93 with Thr, Tyr at position 95 with Phe, and Val at position 116 with Leu was introduced in the amino acid sequence represented by SEQ ID NO:71. Further, regarding VL, at least one modification among the amino acid modifications for substituting Pro at position 8 with Thr, Val at position 15 with Leu, Gln at position 38 with Arg, Ala at position 43 with Thr, Pro at position 44 with Val, Phe at position 71 with Tyr, and Tyr at position 87 with Phe was introduced in the amino acid sequence represented by SEQ ID NO:72.

[0723] As a result, HV0LV3, HV2LV0, HV2LV3, HV4LV0, HV4LV3, HV0LV0, HV7LV3, HV10LV0, and HV10LV3 were respectively designed as antibody V regions of the anti-ASCT2 humanized antibody with modifications of at least one of amino acid residues present in FR of HV0LV0. The amino acid sequences of H chain variable regions HV2, HV4, HV7 and HV 10, and L chain variable region LV3 were represented by SEQ ID NOS:76, 78, 80, 82 and 84, respectively.

[0724] (2) Preparation of Anti-ASCT2 Humanized Antibody

[0725] A DNA encoding the amino acid sequence of the variable region of the anti-ASCT2 humanized antibody was prepared in mammalian cells using a codon which was used at a high frequency, when amino acid modification(s) were carried out using a codon which is used as a DNA encoding the amino acid sequence of VH or VL of KM4008. The nucleotide sequences encoding the amino acid sequence of HV0 and LV0 of the anti-ASCT2 humanized antibody were represented by SEQ ID NOS:73 and 74, respectively, whereas the nucleotide sequences encoding the amino acid sequences of variable regions HV2, HV4, HV7, HV10 and LV3 on which amino acid modification(s) were made were represented by SEQ ID NOS:75, 77, 79, 81 and 83, respectively.

[0726] Using these nucleotide sequences, humanized antibody-expressing vectors were constructed and humanized antibodies were respectively expressed in the same manner as in Example 8.

[0727] While the invention has been described in detail and with reference to specific embodiments thereof, it will be apparent to one skill in the art that various changes and modifications can be made therein without departing from the spirit and scope thereof.

[0728] This application is based on Japanese application No. 2008-185790, filed on Jul. 17, 2008, and U.S. provisional application No. 61/081,820, filed on Jul. 18, 2008, the entire contents of which are incorporated herein by reference. All references cited herein are incorporated in their entirety.

SEQUENCE LISTING

<160> NUMBER OF SEQ ID NOS: 87

<210> SEQ ID NO 1

<211> LENGTH: 2856

<212> TYPE: DNA

<213> ORGANISM: Homo sapiens

<220> FEATURE:

<221> NAME/KEY: CDS

<222> LOCATION: (591)..(2216)

<223> OTHER INFORMATION: ASCT2 nucleotide sequence: GenBank Accession number NM_005628

<400> SEQUENCE: 1

```

gtaaccgcta ctcccgaca ccagaccacc gccttccgta cacaggggcc cgcacccacc      60
cctcccggac ctaagagcct ggggtcccctg tttccggagg tccgcttccc ggcccccaga      120
ttctggcatc ccagccctca gtgtccaaga cccaggcagc ccgggtcccc gcctcccggga      180
tccaggcgct cgggatctgc gccaccagaa cctagcctcc tgcagacctc cgccatctgg      240
gggcaactca cctcctggag ccaaggcccc cacgtccacc ccagagaaac tctcgtatct      300
ccagctccta gggccaagga acccgggcgc tccgaactcc cagctttcgg acatctggca      360
cacggggcag agcagagaag ctccagcccc agcctgggga atttaaacac tccagcttcc      420
aagagccaag gaacttcagt gctgtgaact cacaactcta aggagccctc caaagttcca      480
gtctccaggt gctgttactc aactcagtc taggaacgctc gggctcctggg aaggagccca      540
agcgcctccca gccagcttcc aggcgctaag aaaccccggt gcttcccato atg gtg      596
                                     Met Val
                                     1
gcc gat cct cct cga gac tcc aag ggg ctc gca gcg gcg gag ccc acc      644
Ala Asp Pro Pro Arg Asp Ser Lys Gly Leu Ala Ala Ala Glu Pro Thr
      5              10              15
gcc aac ggg ggc ctg gcg ctg gcc tcc atc gag gac caa ggc gcg gca      692
Ala Asn Gly Gly Leu Ala Leu Ala Ser Ile Glu Asp Gln Gly Ala Ala
      20              25              30
gca ggc ggc tac tgc ggt tcc cgg gac cag gtg cgc cgc tgc ctt cga      740
Ala Gly Gly Tyr Cys Gly Ser Arg Asp Gln Val Arg Arg Cys Leu Arg
      35              40              45              50
    
```

-continued

gcc aac ctg ctt gtg ctg ctg aca gtg gtg gcc gtg gtg gcc ggc gtg Ala Asn Leu Leu Val Leu Leu Thr Val Val Ala Val Val Ala Gly Val	788
55 60 65	
gcg ctg gga ctg ggg gtg tcg ggg gcc ggg ggt gcg ctg gcg ttg ggc Ala Leu Gly Leu Gly Val Ser Gly Ala Gly Gly Ala Leu Ala Leu Gly	836
70 75 80	
ccg gag cgc ttg agc gcc ttc gtc ttc ccg ggc gag ctg ctg ctg cgt Pro Glu Arg Leu Ser Ala Phe Val Phe Pro Gly Glu Leu Leu Leu Arg	884
85 90 95	
ctg ctg cgg atg atc atc ttg ccg ctg gtg gtg tgc agc ttg atc ggc Leu Leu Arg Met Ile Ile Leu Pro Leu Val Val Cys Ser Leu Ile Gly	932
100 105 110	
ggc gcc gcc agc ctg gac ccc ggc gcg ctc ggc cgt ctg ggc gcc tgg Gly Ala Ala Ser Leu Asp Pro Gly Ala Leu Gly Arg Leu Gly Ala Trp	980
115 120 125 130	
gcg ctg ctc ttt ttc ctg gtc acc acg ctg ctg gcg tgc gcg ctc gga Ala Leu Leu Phe Phe Leu Val Thr Thr Leu Leu Ala Ser Ala Leu Gly	1028
135 140 145	
gtg ggc ttg gcg ctg gct ctg cag ccg ggc gcc gcc tcc gcc gcc atc Val Gly Leu Ala Leu Ala Leu Gln Pro Gly Ala Ala Ser Ala Ala Ile	1076
150 155 160	
aac gcc tcc gtg gga gcc gcg ggc agt gcc gaa aat gcc ccc agc aag Asn Ala Ser Val Gly Ala Ala Gly Ser Ala Glu Asn Ala Pro Ser Lys	1124
165 170 175	
gag gtg ctc gat tgc ttc ctg gat ctt gcg aga aat atc ttc cct tcc Glu Val Leu Asp Ser Phe Leu Asp Leu Ala Arg Asn Ile Phe Pro Ser	1172
180 185 190	
aac ctg gtg tca gca gcc ttt cgc tca tac tct acc acc tat gaa gag Asn Leu Val Ser Ala Ala Phe Arg Ser Tyr Ser Thr Thr Tyr Glu Glu	1220
195 200 205 210	
agg aat atc acc gga acc agg gtg aag gtg ccc gtg ggg cag gag gtg Arg Asn Ile Thr Gly Thr Arg Val Lys Val Pro Val Gly Gln Glu Val	1268
215 220 225	
gag ggg atg aac atc ctg ggc ttg gta gtg ttt gcc atc gtc ttt ggt Glu Gly Met Asn Ile Leu Gly Leu Val Val Phe Ala Ile Val Phe Gly	1316
230 235 240	
gtg gcg ctg cgg aag ctg ggg cct gaa ggg gag ctg ctt atc cgc ttc Val Ala Leu Arg Lys Leu Gly Pro Glu Gly Glu Leu Leu Ile Arg Phe	1364
245 250 255	
ttc aac tcc ttc aat gag gcc acc atg gtt ctg gtc tcc tgg atc atg Phe Asn Ser Phe Asn Glu Ala Thr Met Val Leu Val Ser Trp Ile Met	1412
260 265 270	
tgg tac gcc cct gtg ggc atc atg ttc ctg gtg gct ggc aag atc gtg Trp Tyr Ala Pro Val Gly Ile Met Phe Leu Val Ala Gly Lys Ile Val	1460
275 280 285 290	
gag atg gag gat gtg ggt tta ctc ttt gcc cgc ctt ggc aag tac att Glu Met Glu Asp Val Gly Leu Leu Phe Ala Arg Leu Gly Lys Tyr Ile	1508
295 300 305	
ctg tgc tgc ctg ctg ggt cac gcc atc cat ggg ctc ctg gta ctg ccc Leu Cys Cys Leu Leu Gly His Ala Ile His Gly Leu Leu Val Leu Pro	1556
310 315 320	
ctc atc tac ttc ctc ttc acc cgc aaa aac ccc tac cgc ttc ctg tgg Leu Ile Tyr Phe Leu Phe Thr Arg Lys Asn Pro Tyr Arg Phe Leu Trp	1604
325 330 335	
ggc atc gtg acg ccg ctg gcc act gcc ttt ggg acc tct tcc agt tcc Gly Ile Val Thr Pro Leu Ala Thr Ala Phe Gly Thr Ser Ser Ser Ser	1652
340 345 350	

-continued

gcc acg ctg ccg ctg atg atg aag tgc gtg gag gag aat aat ggc gtg Ala Thr Leu Pro Leu Met Met Lys Cys Val Glu Glu Asn Asn Gly Val 355 360 365 370	1700
gcc aag cac atc agc cgt ttc atc ctg ccc atc ggc gcc acc gtc aac Ala Lys His Ile Ser Arg Phe Ile Leu Pro Ile Gly Ala Thr Val Asn 375 380 385	1748
atg gac ggt gcc gcg ctc ttc cag tgc gtg gcc gca gtg ttc att gca Met Asp Gly Ala Ala Leu Phe Gln Cys Val Ala Ala Val Phe Ile Ala 390 395 400	1796
cag ctc agc cag cag tcc ttg gac ttc gta aag atc atc acc atc ctg Gln Leu Ser Gln Gln Ser Leu Asp Phe Val Lys Ile Ile Thr Ile Leu 405 410 415	1844
gtc acg gcc aca gcg tcc agc gtg ggg gca gcg ggc atc cct gct gga Val Thr Ala Thr Ala Ser Ser Val Gly Ala Ala Gly Ile Pro Ala Gly 420 425 430	1892
ggg gtc ctc act ctg gcc atc atc ctc gaa gca gtc aac ctc ccg gtc Gly Val Leu Thr Leu Ala Ile Ile Leu Glu Ala Val Asn Leu Pro Val 435 440 445 450	1940
gac cat atc tcc ttg atc ctg gct gtg gac tgg cta gtc gac cgg tcc Asp His Ile Ser Leu Ile Leu Ala Val Asp Trp Leu Val Asp Arg Ser 455 460 465	1988
tgt acc gtc ctc aat gta gaa ggt gac gct ctg ggg gca gga ctc ctc Cys Thr Val Leu Asn Val Glu Gly Asp Ala Leu Gly Ala Gly Leu Leu 470 475 480	2036
caa aat tat gtg gac cgt acg gag tgc aga agc aca gag cct gag ttg Gln Asn Tyr Val Asp Arg Thr Glu Ser Arg Ser Thr Glu Pro Glu Leu 485 490 495	2084
ata caa gtg aag agt gag ctg ccc ctg gat ccg ctg cca gtc ccc act Ile Gln Val Lys Ser Glu Leu Pro Leu Asp Pro Leu Pro Val Pro Thr 500 505 510	2132
gag gaa gga aac ccc ctc ctc aaa cac tat cgg ggg ccc gca ggg gat Glu Glu Gly Asn Pro Leu Leu Lys His Tyr Arg Gly Pro Ala Gly Asp 515 520 525 530	2180
gcc acg gtc gcc tct gag aag gaa tca gtc atg taa accccgggag Ala Thr Val Ala Ser Glu Lys Glu Ser Val Met 535 540	2226
ggacctccc tgccctgctg ggggtgctct ttggacactg gattatgagg aatggataaa	2286
tggatgagct agggctctgg gggctctgct gcacactctg gggagccagg ggccccagca	2346
ccctccagga caggagatct gggatgcctg gctgctggag tacatgtgtt cacaagggtt	2406
actcctcaaa acccccagtt ctcactcatg tcccacaact aaggctagaa aacagcaaga	2466
tggagaaata atgtttctgt gcgtcccac cgtgacctgc ctggcctccc ctgtctcagg	2526
gagcaggtca caggtcacca tggggaattc tagccccac tggggggatg ttacaacacc	2586
atgctggtta ttttggcggc tgtagttgtg gggggatgtg tgtgtgcacg tgtgtgtgtg	2646
tgtgtgtgtg tgtgtgtgtg tgtgttctgt gacctcctgt ccccatggta cgtcccacc	2706
tgteccaga tcccctattc cctecacaat aacagaaaca ctcccaggga ctctggggag	2766
aggctgagga caaatactg ctgtcactcc agaggacatt ttttttagca ataaaattga	2826
gtgtcaacta tttaaaaaaaa aaaaaaaaaa	2856

<210> SEQ ID NO 2

<211> LENGTH: 541

<212> TYPE: PRT

<213> ORGANISM: Homo sapiens

<220> FEATURE:

-continued

```

<221> NAME/KEY: PEPTIDE
<222> LOCATION: (1)..(541)
<223> OTHER INFORMATION: ASCT2 peptide sequence: GenPept Accession
        number NP_005619

<400> SEQUENCE: 2

Met Val Ala Asp Pro Pro Arg Asp Ser Lys Gly Leu Ala Ala Ala Glu
 1          5          10          15

Pro Thr Ala Asn Gly Gly Leu Ala Leu Ala Ser Ile Glu Asp Gln Gly
          20          25          30

Ala Ala Ala Gly Gly Tyr Cys Gly Ser Arg Asp Gln Val Arg Arg Cys
          35          40          45

Leu Arg Ala Asn Leu Leu Val Leu Leu Thr Val Val Ala Val Val Ala
          50          55          60

Gly Val Ala Leu Gly Leu Gly Val Ser Gly Ala Gly Gly Ala Leu Ala
65          70          75          80

Leu Gly Pro Glu Arg Leu Ser Ala Phe Val Phe Pro Gly Glu Leu Leu
          85          90          95

Leu Arg Leu Leu Arg Met Ile Ile Leu Pro Leu Val Val Cys Ser Leu
          100         105         110

Ile Gly Gly Ala Ala Ser Leu Asp Pro Gly Ala Leu Gly Arg Leu Gly
          115         120         125

Ala Trp Ala Leu Leu Phe Phe Leu Val Thr Thr Leu Leu Ala Ser Ala
          130         135         140

Leu Gly Val Gly Leu Ala Leu Ala Leu Gln Pro Gly Ala Ala Ser Ala
          145         150         155         160

Ala Ile Asn Ala Ser Val Gly Ala Ala Gly Ser Ala Glu Asn Ala Pro
          165         170         175

Ser Lys Glu Val Leu Asp Ser Phe Leu Asp Leu Ala Arg Asn Ile Phe
          180         185         190

Pro Ser Asn Leu Val Ser Ala Ala Phe Arg Ser Tyr Ser Thr Thr Tyr
          195         200         205

Glu Glu Arg Asn Ile Thr Gly Thr Arg Val Lys Val Pro Val Gly Gln
          210         215         220

Glu Val Glu Gly Met Asn Ile Leu Gly Leu Val Val Phe Ala Ile Val
          225         230         235         240

Phe Gly Val Ala Leu Arg Lys Leu Gly Pro Glu Gly Glu Leu Leu Ile
          245         250         255

Arg Phe Phe Asn Ser Phe Asn Glu Ala Thr Met Val Leu Val Ser Trp
          260         265         270

Ile Met Trp Tyr Ala Pro Val Gly Ile Met Phe Leu Val Ala Gly Lys
          275         280         285

Ile Val Glu Met Glu Asp Val Gly Leu Leu Phe Ala Arg Leu Gly Lys
          290         295         300

Tyr Ile Leu Cys Cys Leu Leu Gly His Ala Ile His Gly Leu Leu Val
          305         310         315         320

Leu Pro Leu Ile Tyr Phe Leu Phe Thr Arg Lys Asn Pro Tyr Arg Phe
          325         330         335

Leu Trp Gly Ile Val Thr Pro Leu Ala Thr Ala Phe Gly Thr Ser Ser
          340         345         350

Ser Ser Ala Thr Leu Pro Leu Met Met Lys Cys Val Glu Glu Asn Asn
          355         360         365

```

-continued

Gly Val Ala Lys His Ile Ser Arg Phe Ile Leu Pro Ile Gly Ala Thr
 370 375 380

Val Asn Met Asp Gly Ala Ala Leu Phe Gln Cys Val Ala Ala Val Phe
 385 390 395 400

Ile Ala Gln Leu Ser Gln Gln Ser Leu Asp Phe Val Lys Ile Ile Thr
 405 410 415

Ile Leu Val Thr Ala Thr Ala Ser Ser Val Gly Ala Ala Gly Ile Pro
 420 425 430

Ala Gly Gly Val Leu Thr Leu Ala Ile Ile Leu Glu Ala Val Asn Leu
 435 440 445

Pro Val Asp His Ile Ser Leu Ile Leu Ala Val Asp Trp Leu Val Asp
 450 455 460

Arg Ser Cys Thr Val Leu Asn Val Glu Gly Asp Ala Leu Gly Ala Gly
 465 470 475 480

Leu Leu Gln Asn Tyr Val Asp Arg Thr Glu Ser Arg Ser Thr Glu Pro
 485 490 495

Glu Leu Ile Gln Val Lys Ser Glu Leu Pro Leu Asp Pro Leu Pro Val
 500 505 510

Pro Thr Glu Glu Gly Asn Pro Leu Leu Lys His Tyr Arg Gly Pro Ala
 515 520 525

Gly Asp Ala Thr Val Ala Ser Glu Lys Glu Ser Val Met
 530 535 540

<210> SEQ ID NO 3
 <211> LENGTH: 21
 <212> TYPE: DNA
 <213> ORGANISM: Artificial Sequence
 <220> FEATURE:
 <223> OTHER INFORMATION: Synthetic oligonucleotide

<400> SEQUENCE: 3
 gataaatgga tgagctaggg c 21

<210> SEQ ID NO 4
 <211> LENGTH: 21
 <212> TYPE: DNA
 <213> ORGANISM: Artificial Sequence
 <220> FEATURE:
 <223> OTHER INFORMATION: Synthetic oligonucleotide

<400> SEQUENCE: 4
 gttattgtgg agggaatagg g 21

<210> SEQ ID NO 5
 <211> LENGTH: 1689
 <212> TYPE: DNA
 <213> ORGANISM: Artificial Sequence
 <220> FEATURE:
 <223> OTHER INFORMATION: Synthetic polynucleotide
 <220> FEATURE:
 <221> NAME/KEY: CDS
 <222> LOCATION: (1)..(1689)

<400> SEQUENCE: 5
 atg gtg gcc gat cct cct cga gac tcc aag ggg ctc gca gcg gcg gag 48
 Met Val Ala Asp Pro Pro Arg Asp Ser Lys Gly Leu Ala Ala Ala Glu
 1 5 10 15

ccc acc gcc aac ggg ggc ctg gcg ctg gcc tcc atc gag gac caa ggc 96
 Pro Thr Ala Asn Gly Gly Leu Ala Leu Ala Ser Ile Glu Asp Gln Gly

-continued

20		25		30		
gcg gca gca ggc ggc tac tgc ggt tcc cgg gac cag gtg cgc cgc tgc						144
Ala Ala Ala Gly Gly Tyr Cys Gly Ser Arg Asp Gln Val Arg Arg Cys	35	40	45			
ctt cga gcc aac ctg ctt gtg ctg ctg aca gtg gtg gcc gtg gtg gcc						192
Leu Arg Ala Asn Leu Leu Val Leu Leu Thr Val Val Ala Val Val Ala	50	55	60			
ggc gtg gcg ctg gga ctg ggg gtg tgc ggg gcc ggg ggt gcg ctg gcg						240
Gly Val Ala Leu Gly Leu Gly Val Ser Gly Ala Gly Gly Ala Leu Ala	65	70	75			80
ttg ggc ccg gag cgc ttg agc gcc ttc gtc ttc ccg gcc gag ctg ctg						288
Leu Gly Pro Glu Arg Leu Ser Ala Phe Val Phe Pro Gly Glu Leu Leu	85	90	95			
ctg cgt ctg ctg cgg atg atc atc ttg ccg ctg gtg gtg tgc agc ttg						336
Leu Arg Leu Leu Arg Met Ile Ile Leu Pro Leu Val Val Cys Ser Leu	100	105	110			
atc ggc gcc gcc gcc agc ctg gac ccc gcc gcg ctc gcc cgt ctg gcc						384
Ile Gly Gly Ala Ala Ser Leu Asp Pro Gly Ala Leu Gly Arg Leu Gly	115	120	125			
gcc tgg gcg ctg ctc ttt ttc ctg gtc acc acg ctg ctg gcg tgc gcg						432
Ala Trp Ala Leu Leu Phe Phe Leu Val Thr Thr Leu Leu Ala Ser Ala	130	135	140			
ctc gga gtg gcc ttg gcg ctg gct ctg cag ccg gcc gcc gcc tcc gcc						480
Leu Gly Val Gly Leu Ala Leu Ala Leu Gln Pro Gly Ala Ala Ser Ala	145	150	155			160
gcc atc aac gcc tcc gtg gga gcc gcg gcc agt gcc gaa aat gcc ccc						528
Ala Ile Asn Ala Ser Val Gly Ala Ala Gly Ser Ala Glu Asn Ala Pro	165	170	175			
agc aag gag gtg ctc gat tgc ttc ctg gat ctt gcg aga aat atc ttc						576
Ser Lys Glu Val Leu Asp Ser Phe Leu Asp Leu Ala Arg Asn Ile Phe	180	185	190			
cct tcc aac ctg gtg tca gca gcc ttt cgc tca tac tct acc acc tat						624
Pro Ser Asn Leu Val Ser Ala Ala Phe Arg Ser Tyr Ser Thr Thr Tyr	195	200	205			
gaa gag agg aat atc acc gga acc agg gtg aag gtg ccc gtg ggg cag						672
Glu Glu Arg Asn Ile Thr Gly Thr Arg Val Lys Val Pro Val Gly Gln	210	215	220			
gag gtg gag ggg atg aac atc ctg gcc ttg gta gtg ttt gcc atc gtc						720
Glu Val Glu Gly Met Asn Ile Leu Gly Leu Val Val Phe Ala Ile Val	225	230	235			240
ttt ggt gtg gcg ctg cgg aag ctg ggg cct gaa ggg gag ctg ctt atc						768
Phe Gly Val Ala Leu Arg Lys Leu Gly Pro Glu Gly Glu Leu Leu Ile	245	250	255			
cgc ttc ttc aac tcc ttc aat gag gcc acc atg gtt ctg gtc tcc tgg						816
Arg Phe Phe Asn Ser Phe Asn Glu Ala Thr Met Val Leu Val Ser Trp	260	265	270			
atc atg tgg tac gcc cct gtg gcc atc atg ttc ctg gtg gct gcc aag						864
Ile Met Trp Tyr Ala Pro Val Gly Ile Met Phe Leu Val Ala Gly Lys	275	280	285			
atc gtg gag atg gag gat gtg ggt tta ctc ttt gcc cgc ctt gcc aag						912
Ile Val Glu Met Glu Asp Val Gly Leu Leu Phe Ala Arg Leu Gly Lys	290	295	300			
tac att ctg tgc tgc ctg ctg ggt cac gcc atc cat ggg ctc ctg gta						960
Tyr Ile Leu Cys Cys Leu Leu Gly His Ala Ile His Gly Leu Leu Val	305	310	315			320
ctg ccc ctc atc tac ttc ctc ttc acc cgc aaa aac ccc tac cgc ttc						1008
Leu Pro Leu Ile Tyr Phe Leu Phe Thr Arg Lys Asn Pro Tyr Arg Phe						

-continued

325													330					335					
ctg	tg	g	g	atc	gtg	acg	ccg	ctg	gcc	act	gcc	ttt	ggg	acc	tct	tcc	1056						
Leu	Trp	Gly	Ile	Val	Thr	Pro	Leu	Ala	Thr	Ala	Phe	Gly	Thr	Ser	Ser								
			340						345					350									
agt	tcc	gcc	acg	ctg	ccg	ctg	atg	atg	aag	tgc	gtg	gag	gag	aat	aat	1104							
Ser	Ser	Ala	Thr	Leu	Pro	Leu	Met	Met	Lys	Cys	Val	Glu	Glu	Asn	Asn								
		355					360					365											
ggc	gtg	gcc	aag	cac	atc	agc	cgt	ttc	atc	ctg	ccc	atc	ggc	gcc	acc	1152							
Gly	Val	Ala	Lys	His	Ile	Ser	Arg	Phe	Ile	Leu	Pro	Ile	Gly	Ala	Thr								
	370					375					380												
gtc	aac	atg	gac	gg	gcc	gcg	ctc	ttc	cag	tgc	gtg	gcc	gca	gtg	ttc	1200							
Val	Asn	Met	Asp	Gly	Ala	Ala	Leu	Phe	Gln	Cys	Val	Ala	Ala	Val	Phe								
	385				390					395				400									
att	gca	cag	ctc	agc	cag	cag	tcc	ttg	gac	ttc	gta	aag	atc	atc	acc	1248							
Ile	Ala	Gln	Leu	Ser	Gln	Gln	Ser	Leu	Asp	Phe	Val	Lys	Ile	Ile	Thr								
			405					410						415									
atc	ctg	gtc	acg	gcc	aca	gcg	tcc	agc	gtg	ggg	gca	gcg	ggc	atc	cct	1296							
Ile	Leu	Val	Thr	Ala	Thr	Ala	Ser	Ser	Val	Gly	Ala	Ala	Gly	Ile	Pro								
			420					425					430										
gct	gga	gg	gtc	ctc	act	ctg	gcc	atc	atc	ctc	gaa	gca	gtc	aac	ctc	1344							
Ala	Gly	Gly	Val	Leu	Thr	Leu	Ala	Ile	Ile	Leu	Glu	Ala	Val	Asn	Leu								
			435				440						445										
ccg	gtc	gac	cat	atc	tcc	ttg	atc	ctg	gct	gtg	gac	tg	cta	gtc	gac	1392							
Pro	Val	Asp	His	Ile	Ser	Leu	Ile	Leu	Ala	Val	Asp	Trp	Leu	Val	Asp								
		450				455					460												
cg	tcc	tgt	acc	gtc	ctc	aat	gta	gaa	gg	gac	gct	ctg	ggg	gca	gga	1440							
Arg	Ser	Cys	Thr	Val	Leu	Asn	Val	Glu	Gly	Asp	Ala	Leu	Gly	Ala	Gly								
					470					475				480									
ctc	ctc	caa	aat	tac	gtg	gac	cgt	acg	gag	tcg	aga	agc	aca	gag	cct	1488							
Leu	Leu	Gln	Asn	Tyr	Val	Asp	Arg	Thr	Glu	Ser	Arg	Ser	Thr	Glu	Pro								
				485				490						495									
gag	ttg	ata	caa	gtg	aag	agt	gag	ctg	ccc	ctg	gat	ccg	ctg	cca	gtc	1536							
Glu	Leu	Ile	Gln	Val	Lys	Ser	Glu	Leu	Pro	Leu	Asp	Pro	Leu	Pro	Val								
			500					505					510										
ccc	act	gag	gaa	gga	aac	ccc	ctc	ctc	aaa	cac	tat	cg	ggg	ccc	gca	1584							
Pro	Thr	Glu	Glu	Gly	Asn	Pro	Leu	Leu	Lys	His	Tyr	Arg	Gly	Pro	Ala								
			515				520						525										
ggg	gat	gcc	acg	gtc	gcc	tct	gag	aag	gaa	tca	gtc	atg	gaa	caa	aaa	1632							
Gly	Asp	Ala	Thr	Val	Ala	Ser	Glu	Lys	Glu	Ser	Val	Met	Glu	Gln	Lys								
		530				535					540												
ctc	atc	tca	gaa	gag	gat	ctg	aat	atg	cat	acc	gg	cat	cat	cac	cat	1680							
Leu	Ile	Ser	Glu	Glu	Asp	Leu	Asn	Met	His	Thr	Gly	His	His	His	His								
			545			550				555					560								
cac	cat	tga														1689							
His	His																						

<210> SEQ ID NO 6
 <211> LENGTH: 562
 <212> TYPE: PRT
 <213> ORGANISM: Artificial Sequence
 <220> FEATURE:
 <223> OTHER INFORMATION: Synthetic polypeptide
 <220> FEATURE:
 <221> NAME/KEY: PEPTIDE
 <222> LOCATION: (1)..(562)

<400> SEQUENCE: 6

Met Val Ala Asp Pro Pro Arg Asp Ser Lys Gly Leu Ala Ala Ala Glu
 1 5 10 15

-continued

Ile Leu Val Thr Ala Thr Ala Ser Ser Val Gly Ala Ala Gly Ile Pro
 420 425 430

Ala Gly Gly Val Leu Thr Leu Ala Ile Ile Leu Glu Ala Val Asn Leu
 435 440 445

Pro Val Asp His Ile Ser Leu Ile Leu Ala Val Asp Trp Leu Val Asp
 450 455 460

Arg Ser Cys Thr Val Leu Asn Val Glu Gly Asp Ala Leu Gly Ala Gly
 465 470 475 480

Leu Leu Gln Asn Tyr Val Asp Arg Thr Glu Ser Arg Ser Thr Glu Pro
 485 490 495

Glu Leu Ile Gln Val Lys Ser Glu Leu Pro Leu Asp Pro Leu Pro Val
 500 505 510

Pro Thr Glu Glu Gly Asn Pro Leu Leu Lys His Tyr Arg Gly Pro Ala
 515 520 525

Gly Asp Ala Thr Val Ala Ser Glu Lys Glu Ser Val Met Glu Gln Lys
 530 535 540

Leu Ile Ser Glu Glu Asp Leu Asn Met His Thr Gly His His His His
 545 550 555 560

His His

<210> SEQ ID NO 7
 <211> LENGTH: 100
 <212> TYPE: DNA
 <213> ORGANISM: Artificial Sequence
 <220> FEATURE:
 <223> OTHER INFORMATION: Synthetic oligonucleotide

<400> SEQUENCE: 7

aaggaaaaaa gaattcaaac cccggtgctt cccatcatgg tggccgatcc tctcgagac 60
 tccaaggggc tcgcagcggc ggagcccacc gccaacgggg 100

<210> SEQ ID NO 8
 <211> LENGTH: 140
 <212> TYPE: DNA
 <213> ORGANISM: Artificial Sequence
 <220> FEATURE:
 <223> OTHER INFORMATION: Synthetic oligonucleotide

<400> SEQUENCE: 8

cggccaccac tgtcagcagc acaagcaggt tggctcgaag gcagcggcgc acctggtccc 60
 gggaaccgca gtagccgct gctgccgcgc cttggtcttc gatggaggcc agcggcagge 120
 ccccgttggc ggtgggctcc 140

<210> SEQ ID NO 9
 <211> LENGTH: 130
 <212> TYPE: DNA
 <213> ORGANISM: Artificial Sequence
 <220> FEATURE:
 <223> OTHER INFORMATION: Synthetic oligonucleotide

<400> SEQUENCE: 9

gctgctgaca gtggtggccg tgggtggccg cgtggcgtg ggactggggg tgctgggggc 60
 cgggggtgcg ctggcggttg gccccggagc cttgagcgc ttcgtcttcc cgggagagct 120
 gctgctgcgt 130

-continued

```

<210> SEQ ID NO 10
<211> LENGTH: 100
<212> TYPE: DNA
<213> ORGANISM: Artificial Sequence
<220> FEATURE:
<223> OTHER INFORMATION: Synthetic oligonucleotide

<400> SEQUENCE: 10

ccgagcgcgc cgggggccag gctggcggcg ccgccgatca agctgcacac caccagcggc   60
aagatgatca tccgcagcag acgcagcagc agctcgcccg                               100

<210> SEQ ID NO 11
<211> LENGTH: 20
<212> TYPE: DNA
<213> ORGANISM: Artificial Sequence
<220> FEATURE:
<223> OTHER INFORMATION: Synthetic oligonucleotide

<400> SEQUENCE: 11

ctggaccccg gcgcgctcgg                                               20

<210> SEQ ID NO 12
<211> LENGTH: 120
<212> TYPE: DNA
<213> ORGANISM: Artificial Sequence
<220> FEATURE:
<223> OTHER INFORMATION: Synthetic oligonucleotide

<400> SEQUENCE: 12

cgatggtacc tcaatggtga tggatgatgat gaccggtatg catattcaga tctctttctg   60
agatgagttt ttgttccatg actgattcct tctcagaggc gaccgtggca tcccctgcgg   120

<210> SEQ ID NO 13
<211> LENGTH: 40
<212> TYPE: DNA
<213> ORGANISM: Artificial Sequence
<220> FEATURE:
<223> OTHER INFORMATION: Synthetic oligonucleotide

<400> SEQUENCE: 13

ggactagtgc ggccgcgatg gtacctcaat ggtgatggtg                                               40

<210> SEQ ID NO 14
<211> LENGTH: 16
<212> TYPE: PRT
<213> ORGANISM: Artificial Sequence
<220> FEATURE:
<223> OTHER INFORMATION: Synthetic polypeptide

<400> SEQUENCE: 14

Val Ala Asp Pro Pro Arg Asp Ser Lys Gly Leu Ala Ala Ala Glu Cys
1           5           10           15

<210> SEQ ID NO 15
<211> LENGTH: 25
<212> TYPE: DNA
<213> ORGANISM: Artificial Sequence
<220> FEATURE:
<223> OTHER INFORMATION: Synthetic oligonucleotide

<400> SEQUENCE: 15

ctggacaggg ctccatagtt ccatt                                               25

```

-continued

<210> SEQ ID NO 16
 <211> LENGTH: 30
 <212> TYPE: DNA
 <213> ORGANISM: Artificial Sequence
 <220> FEATURE:
 <223> OTHER INFORMATION: Synthetic oligonucleotide

 <400> SEQUENCE: 16

 ttgaccaggc atcccagagt cacggaggaa 30

<210> SEQ ID NO 17
 <211> LENGTH: 32
 <212> TYPE: DNA
 <213> ORGANISM: Artificial Sequence
 <220> FEATURE:
 <223> OTHER INFORMATION: Synthetic oligonucleotide

 <400> SEQUENCE: 17

 ctaaacactca ttctgttga agctcttgac aa 32

<210> SEQ ID NO 18
 <211> LENGTH: 417
 <212> TYPE: DNA
 <213> ORGANISM: Mus musculus
 <220> FEATURE:
 <221> NAME/KEY: CDS
 <222> LOCATION: (1)..(417)
 <223> OTHER INFORMATION: KM4008VH nucleotide sequence

 <400> SEQUENCE: 18

 atg ggt tgg ctg tgg aac ttg cta ttc ctg atg gca gct gcc caa agt 48
 Met Gly Trp Leu Trp Asn Leu Leu Phe Leu Met Ala Ala Ala Gln Ser
 1 5 10 15

 gcc caa gca cag atc cag ttg gta cag tct gga cct gag ctg aag aag 96
 Ala Gln Ala Gln Ile Gln Leu Val Gln Ser Gly Pro Glu Leu Lys Lys
 20 25 30

 cct gga gag aca gtc aag atc tcc tgc aag gct tct ggg tat acc ttc 144
 Pro Gly Glu Thr Val Lys Ile Ser Cys Lys Ala Ser Gly Tyr Thr Phe
 35 40 45

 aca acc ttt gga atg agc tgg gtg aaa cag gtt cca gga aag ggt tta 192
 Thr Thr Phe Gly Met Ser Trp Val Lys Gln Val Pro Gly Lys Gly Leu
 50 55 60

 aag tgg atg ggc tgg ata cac acc tac gct gga gtg cca ata tat ggt 240
 Lys Trp Met Gly Trp Ile His Thr Tyr Ala Gly Val Pro Ile Tyr Gly
 65 70 75 80

 gat gac ttc aag gga cgg ttt gcc ttc tct ttg gaa acc tct gcc agc 288
 Asp Asp Phe Lys Gly Arg Phe Ala Phe Ser Leu Glu Thr Ser Ala Ser
 85 90 95

 act gcc tat ttg cag atc aac aac gtc aaa aat gag gac acg gct aca 336
 Thr Ala Tyr Leu Gln Ile Asn Asn Val Lys Asn Glu Asp Thr Ala Thr
 100 105 110

 tat ttc tgt gca cga cgt tgg gat aat tac cgt tat ttt ttt gac tat 384
 Tyr Phe Cys Ala Arg Arg Ser Asp Asn Tyr Arg Tyr Phe Phe Asp Tyr
 115 120 125

 tgg ggc caa ggc acc act ctc aca gtc tcc tgg 417
 Trp Gly Gln Gly Thr Thr Leu Thr Val Ser Ser
 130 135

 <210> SEQ ID NO 19
 <211> LENGTH: 139
 <212> TYPE: PRT

-continued

<213> ORGANISM: Mus musculus
 <220> FEATURE:
 <221> NAME/KEY: PEPTIDE
 <222> LOCATION: (1)..(139)
 <223> OTHER INFORMATION: KM4008VH peptide sequence

<400> SEQUENCE: 19
 Met Gly Trp Leu Trp Asn Leu Leu Phe Leu Met Ala Ala Ala Gln Ser
 1 5 10 15
 Ala Gln Ala Gln Ile Gln Leu Val Gln Ser Gly Pro Glu Leu Lys Lys
 20 25 30
 Pro Gly Glu Thr Val Lys Ile Ser Cys Lys Ala Ser Gly Tyr Thr Phe
 35 40 45
 Thr Thr Phe Gly Met Ser Trp Val Lys Gln Val Pro Gly Lys Gly Leu
 50 55 60
 Lys Trp Met Gly Trp Ile His Thr Tyr Ala Gly Val Pro Ile Tyr Gly
 65 70 75 80
 Asp Asp Phe Lys Gly Arg Phe Ala Phe Ser Leu Glu Thr Ser Ala Ser
 85 90 95
 Thr Ala Tyr Leu Gln Ile Asn Asn Val Lys Asn Glu Asp Thr Ala Thr
 100 105 110
 Tyr Phe Cys Ala Arg Arg Ser Asp Asn Tyr Arg Tyr Phe Phe Asp Tyr
 115 120 125
 Trp Gly Gln Gly Thr Thr Leu Thr Val Ser Ser
 130 135

<210> SEQ ID NO 20
 <211> LENGTH: 384
 <212> TYPE: DNA
 <213> ORGANISM: Mus musculus
 <220> FEATURE:
 <221> NAME/KEY: CDS
 <222> LOCATION: (1)..(384)
 <223> OTHER INFORMATION: KM4008VL nucleotide sequence

<400> SEQUENCE: 20
 atg atg tcc tct gct cgg ttc ctt ggt ctc ctg ttg ctc tgc ttt caa 48
 Met Met Ser Ser Ala Arg Phe Leu Gly Leu Leu Leu Leu Cys Phe Gln
 1 5 10 15
 ggt acc aga tgt gat atc cag atg aca cag act aca tcc tcc ctg tct 96
 Gly Thr Arg Cys Asp Ile Gln Met Thr Gln Thr Thr Ser Ser Leu Ser
 20 25 30
 gcc tct ctg gga gac aga gtc acc atc agt tgc agg gca agt cag gac 144
 Ala Ser Leu Gly Asp Arg Val Thr Ile Ser Cys Arg Ala Ser Gln Asp
 35 40 45
 att agg aat tat tta aac tgg tat caa cgt aaa cca cat gga act gtt 192
 Ile Arg Asn Tyr Leu Asn Trp Tyr Gln Arg Lys Pro His Gly Thr Val
 50 55 60
 aaa ctc ctg atc tac tac aca tca aga tta cac tca gga gtc cgg tca 240
 Lys Leu Leu Ile Tyr Tyr Thr Ser Arg Leu His Ser Gly Val Pro Ser
 65 70 75 80
 agg ttc agt ggc agt ggg tct gga aca gat tat tct ctc acc att agc 288
 Arg Phe Ser Gly Ser Gly Ser Gly Thr Asp Tyr Ser Leu Thr Ile Ser
 85 90 95
 aac ctg gaa caa gaa gat att gcc act tac ttt tgc caa cag ggt cat 336
 Asn Leu Glu Gln Glu Asp Ile Ala Thr Tyr Phe Cys Gln Gln Gly His
 100 105 110
 acg ctt cct cgg acg ttc ggt gga ggc acc aag ttg gaa atc aaa cgg 384

-continued

Thr Leu Pro Pro Thr Phe Gly Gly Gly Thr Lys Leu Glu Ile Lys Arg
 115 120 125

<210> SEQ ID NO 21
 <211> LENGTH: 128
 <212> TYPE: PRT
 <213> ORGANISM: Mus musculus
 <220> FEATURE:
 <221> NAME/KEY: PEPTIDE
 <222> LOCATION: (1)..(128)
 <223> OTHER INFORMATION: KM4008VL peptide sequence

<400> SEQUENCE: 21

Met Met Ser Ser Ala Arg Phe Leu Gly Leu Leu Leu Leu Cys Phe Gln
 1 5 10 15
 Gly Thr Arg Cys Asp Ile Gln Met Thr Gln Thr Thr Ser Ser Leu Ser
 20 25 30
 Ala Ser Leu Gly Asp Arg Val Thr Ile Ser Cys Arg Ala Ser Gln Asp
 35 40 45
 Ile Arg Asn Tyr Leu Asn Trp Tyr Gln Arg Lys Pro His Gly Thr Val
 50 55 60
 Lys Leu Leu Ile Tyr Tyr Thr Ser Arg Leu His Ser Gly Val Pro Ser
 65 70 75 80
 Arg Phe Ser Gly Ser Gly Ser Gly Thr Asp Tyr Ser Leu Thr Ile Ser
 85 90 95
 Asn Leu Glu Gln Glu Asp Ile Ala Thr Tyr Phe Cys Gln Gln Gly His
 100 105 110
 Thr Leu Pro Pro Thr Phe Gly Gly Gly Thr Lys Leu Glu Ile Lys Arg
 115 120 125

<210> SEQ ID NO 22
 <211> LENGTH: 417
 <212> TYPE: DNA
 <213> ORGANISM: Mus musculus
 <220> FEATURE:
 <221> NAME/KEY: CDS
 <222> LOCATION: (1)..(417)
 <223> OTHER INFORMATION: KM4012VH nucleotide sequence

<400> SEQUENCE: 22

atg ggt tgg ctg tgg aac ttg cta ttc ctg atg gca gct gcc caa agt 48
 Met Gly Trp Leu Trp Asn Leu Leu Phe Leu Met Ala Ala Ala Gln Ser
 1 5 10 15
 gcc caa gca cag atc cag ttg gta cag tct gga cct gag ctg aag aag 96
 Ala Gln Ala Gln Ile Gln Leu Val Gln Ser Gly Pro Glu Leu Lys Lys
 20 25 30
 cct gga gag aca gtc aag atc tcc tgc aag gct tct gga tat acc ttc 144
 Pro Gly Glu Thr Val Lys Ile Ser Cys Lys Ala Ser Gly Tyr Thr Phe
 35 40 45
 acg acc tat gga atg agc tgg gtg aaa cag act cca gga aag ggt tta 192
 Thr Thr Tyr Gly Met Ser Trp Val Lys Gln Thr Pro Gly Lys Gly Leu
 50 55 60
 aag tgg atg ggc tgg ata cac acc tac tct gga gtg cca ata tat ggt 240
 Lys Trp Met Gly Trp Ile His Thr Tyr Ser Gly Val Pro Ile Tyr Gly
 65 70 75 80
 gat gac tcc aag gga cgg ttt gcc ttc tct ttg gaa acc tct ggc agc 288
 Asp Asp Ser Lys Gly Arg Phe Ala Phe Ser Leu Glu Thr Ser Gly Ser
 85 90 95
 att gcc tat ttg cag atc aac aac gtc aaa aat gag gac acg gct aca 336

-continued

```

Ile Ala Tyr Leu Gln Ile Asn Asn Val Lys Asn Glu Asp Thr Ala Thr
      100                               105                110
tat ttc tgt gca aga cgt tcg gat ggt tac cgt tac ttc ttt gac tat    384
Tyr Phe Cys Ala Arg Arg Ser Asp Gly Tyr Arg Tyr Phe Phe Asp Tyr
      115                               120                125

tgg ggc caa ggc acc act ctc aca gtc tcc tca    417
Trp Gly Gln Gly Thr Thr Leu Thr Val Ser Ser
      130                               135

```

```

<210> SEQ ID NO 23
<211> LENGTH: 139
<212> TYPE: PRT
<213> ORGANISM: Mus musculus
<220> FEATURE:
<221> NAME/KEY: PEPTIDE
<222> LOCATION: (1)..(139)
<223> OTHER INFORMATION: KM4012VH peptide sequence

```

```

<400> SEQUENCE: 23

```

```

Met Gly Trp Leu Trp Asn Leu Leu Phe Leu Met Ala Ala Ala Gln Ser
 1      5      10      15
Ala Gln Ala Gln Ile Gln Leu Val Gln Ser Gly Pro Glu Leu Lys Lys
 20      25      30
Pro Gly Glu Thr Val Lys Ile Ser Cys Lys Ala Ser Gly Tyr Thr Phe
 35      40      45
Thr Thr Tyr Gly Met Ser Trp Val Lys Gln Thr Pro Gly Lys Gly Leu
 50      55      60
Lys Trp Met Gly Trp Ile His Thr Tyr Ser Gly Val Pro Ile Tyr Gly
 65      70      75      80
Asp Asp Ser Lys Gly Arg Phe Ala Phe Ser Leu Glu Thr Ser Gly Ser
 85      90      95
Ile Ala Tyr Leu Gln Ile Asn Asn Val Lys Asn Glu Asp Thr Ala Thr
 100      105      110
Tyr Phe Cys Ala Arg Arg Ser Asp Gly Tyr Arg Tyr Phe Phe Asp Tyr
 115      120      125
Trp Gly Gln Gly Thr Thr Leu Thr Val Ser Ser
 130      135

```

```

<210> SEQ ID NO 24
<211> LENGTH: 384
<212> TYPE: DNA
<213> ORGANISM: Mus musculus
<220> FEATURE:
<221> NAME/KEY: CDS
<222> LOCATION: (1)..(384)
<223> OTHER INFORMATION: KM4012VL nucleotide sequence

```

```

<400> SEQUENCE: 24

```

```

atg atg tcc tct gct cag ttc ctt ggt ctc ctg ttg ctc tgc ttt caa    48
Met Met Ser Ser Ala Gln Phe Leu Gly Leu Leu Leu Leu Cys Phe Gln
 1      5      10      15
ggt acc aga tgt gat atc cag atg aca cag att aca tcc tcc ctg tct    96
Gly Thr Arg Cys Asp Ile Gln Met Thr Gln Ile Thr Ser Ser Leu Ser
 20      25      30
gcc tct ctg gga gac aga gtc acc atc agt tgc agg gca agt cag gac    144
Ala Ser Leu Gly Asp Arg Val Thr Ile Ser Cys Arg Ala Ser Gln Asp
 35      40      45
att agg aat tat tta aac tgg tat cag cag aaa cca gat gga act gtt    192
Ile Arg Asn Tyr Leu Asn Trp Tyr Gln Gln Lys Pro Asp Gly Thr Val

```

-continued

50	55	60	
aaa ctc ctg atc tac tac	aca tca aga tta cac tca	gga gtc cca tca	240
Lys Leu Leu Ile Tyr Tyr	Thr Ser Arg Leu His Ser	Gly Val Pro Ser	
65	70	75 80	
agg ttc agt ggc agt ggg tct	gga aca gat tat tct ctc	acc att agc	288
Arg Phe Ser Gly Ser Gly	Ser Gly Thr Asp Tyr Ser	Leu Thr Ile Ser	
	85 90	95	
aac ctg gaa caa gaa gat att	gcc act tac ttt tgc caa	cag ggt aat	336
Asn Leu Glu Gln Glu Asp	Ile Ala Thr Tyr Phe Cys	Gln Gln Gly Asn	
	100 105	110	
acg ctt cct ccg acg ttc ggt	gga ggc acc aag ttg gaa	atc aaa cgg	384
Thr Leu Pro Pro Thr Phe	Gly Gly Thr Lys Leu Glu	Ile Lys Arg	
	115 120	125	

<210> SEQ ID NO 25
 <211> LENGTH: 128
 <212> TYPE: PRT
 <213> ORGANISM: Mus musculus
 <220> FEATURE:
 <221> NAME/KEY: PEPTIDE
 <222> LOCATION: (1)..(128)
 <223> OTHER INFORMATION: KM4012VL peptide sequence

<400> SEQUENCE: 25

Met Met Ser Ser Ala Gln Phe	Leu Gly Leu Leu Leu Cys Phe	Gln
1	5 10	15
Gly Thr Arg Cys Asp Ile Gln	Met Thr Gln Ile Thr Ser Ser	Leu Ser
	20 25 30	
Ala Ser Leu Gly Asp Arg Val	Thr Ile Ser Cys Arg Ala Ser	Gln Asp
	35 40 45	
Ile Arg Asn Tyr Leu Asn Trp	Tyr Gln Gln Lys Pro Asp	Gly Thr Val
	50 55 60	
Lys Leu Leu Ile Tyr Tyr Thr	Ser Arg Leu His Ser Gly Val	Pro Ser
65	70 75	80
Arg Phe Ser Gly Ser Gly Ser	Gly Thr Asp Tyr Ser Leu Thr	Ile Ser
	85 90	95
Asn Leu Glu Gln Glu Asp Ile	Ala Thr Tyr Phe Cys Gln Gln	Gly Asn
	100 105	110
Thr Leu Pro Pro Thr Phe Gly	Gly Gly Thr Lys Leu Glu Ile	Lys Arg
	115 120	125

<210> SEQ ID NO 26
 <211> LENGTH: 5
 <212> TYPE: PRT
 <213> ORGANISM: Mus musculus
 <220> FEATURE:
 <221> NAME/KEY: PEPTIDE
 <222> LOCATION: (1)..(5)
 <223> OTHER INFORMATION: KM4008H CDR1 peptide sequence

<400> SEQUENCE: 26

Thr Phe Gly Met Ser
1
5

<210> SEQ ID NO 27
 <211> LENGTH: 17
 <212> TYPE: PRT
 <213> ORGANISM: Mus musculus
 <220> FEATURE:
 <221> NAME/KEY: PEPTIDE

-continued

<222> LOCATION: (1)..(17)
<223> OTHER INFORMATION: KM4008 CDR2 peptide sequence

<400> SEQUENCE: 27

Trp Ile His Thr Tyr Ala Gly Val Pro Ile Tyr Gly Asp Asp Phe Lys
1 5 10 15

Gly

<210> SEQ ID NO 28
<211> LENGTH: 11
<212> TYPE: PRT
<213> ORGANISM: Mus musculus
<220> FEATURE:
<221> NAME/KEY: PEPTIDE
<222> LOCATION: (1)..(11)
<223> OTHER INFORMATION: KM4008H CDR3 peptide sequence

<400> SEQUENCE: 28

Arg Ser Asp Asn Tyr Arg Tyr Phe Phe Asp Tyr
1 5 10

<210> SEQ ID NO 29
<211> LENGTH: 11
<212> TYPE: PRT
<213> ORGANISM: Mus musculus
<220> FEATURE:
<221> NAME/KEY: PEPTIDE
<222> LOCATION: (1)..(11)
<223> OTHER INFORMATION: KM4008L CDR1 peptide sequence

<400> SEQUENCE: 29

Arg Ala Ser Gln Asp Ile Arg Asn Tyr Leu Asn
1 5 10

<210> SEQ ID NO 30
<211> LENGTH: 7
<212> TYPE: PRT
<213> ORGANISM: Mus musculus
<220> FEATURE:
<221> NAME/KEY: PEPTIDE
<222> LOCATION: (1)..(7)
<223> OTHER INFORMATION: KM4008L CDR2 peptide sequence

<400> SEQUENCE: 30

Tyr Thr Ser Arg Leu His Ser
1 5

<210> SEQ ID NO 31
<211> LENGTH: 9
<212> TYPE: PRT
<213> ORGANISM: Mus musculus
<220> FEATURE:
<221> NAME/KEY: PEPTIDE
<222> LOCATION: (1)..(9)
<223> OTHER INFORMATION: KM4008L CDR3 peptide sequence

<400> SEQUENCE: 31

Gln Gln Gly His Thr Leu Pro Pro Thr
1 5

<210> SEQ ID NO 32
<211> LENGTH: 5
<212> TYPE: PRT
<213> ORGANISM: Mus musculus
<220> FEATURE:

-continued

<221> NAME/KEY: PEPTIDE
<222> LOCATION: (1)..(5)
<223> OTHER INFORMATION: KM4012H CDR1 peptide sequence

<400> SEQUENCE: 32

Thr Tyr Gly Met Ser
1 5

<210> SEQ ID NO 33
<211> LENGTH: 17
<212> TYPE: PRT
<213> ORGANISM: Mus musculus
<220> FEATURE:
<221> NAME/KEY: PEPTIDE
<222> LOCATION: (1)..(17)
<223> OTHER INFORMATION: KM4012H CDR2 peptide sequence

<400> SEQUENCE: 33

Trp Ile His Thr Tyr Ser Gly Val Pro Ile Tyr Gly Asp Asp Ser Lys
1 5 10 15

Gly

<210> SEQ ID NO 34
<211> LENGTH: 11
<212> TYPE: PRT
<213> ORGANISM: Mus musculus
<220> FEATURE:
<221> NAME/KEY: PEPTIDE
<222> LOCATION: (1)..(11)
<223> OTHER INFORMATION: KM4012H CDR3 peptide sequence

<400> SEQUENCE: 34

Arg Ser Asp Gly Tyr Arg Tyr Phe Phe Asp Tyr
1 5 10

<210> SEQ ID NO 35
<211> LENGTH: 11
<212> TYPE: PRT
<213> ORGANISM: Mus musculus
<220> FEATURE:
<221> NAME/KEY: PEPTIDE
<222> LOCATION: (1)..(11)
<223> OTHER INFORMATION: KM4012L CDR1 peptide sequence

<400> SEQUENCE: 35

Arg Ala Ser Gln Asp Ile Arg Asn Tyr Leu Asn
1 5 10

<210> SEQ ID NO 36
<211> LENGTH: 7
<212> TYPE: PRT
<213> ORGANISM: Mus musculus
<220> FEATURE:
<221> NAME/KEY: PEPTIDE
<222> LOCATION: (1)..(7)
<223> OTHER INFORMATION: KM4012L CDR2 peptide sequence

<400> SEQUENCE: 36

Tyr Thr Ser Arg Leu His Ser
1 5

<210> SEQ ID NO 37
<211> LENGTH: 9
<212> TYPE: PRT
<213> ORGANISM: Mus musculus

-continued

<220> FEATURE:
<221> NAME/KEY: PEPTIDE
<222> LOCATION: (1)..(9)
<223> OTHER INFORMATION: KM4012L CDR3 peptide sequence

<400> SEQUENCE: 37

Gln Gln Gly Asn Thr Leu Pro Pro Thr
1 5

<210> SEQ ID NO 38
<211> LENGTH: 40
<212> TYPE: DNA
<213> ORGANISM: Artificial Sequence
<220> FEATURE:
<223> OTHER INFORMATION: Synthetic oligonucleotide

<400> SEQUENCE: 38

aaaagcggcc gcccaactgag cccaagtctt agacatcatg 40

<210> SEQ ID NO 39
<211> LENGTH: 40
<212> TYPE: DNA
<213> ORGANISM: Artificial Sequence
<220> FEATURE:
<223> OTHER INFORMATION: Synthetic oligonucleotide

<400> SEQUENCE: 39

cgatgggccc ttggtggaag ccgaggagac tgtgagagtg 40

<210> SEQ ID NO 40
<211> LENGTH: 40
<212> TYPE: DNA
<213> ORGANISM: Artificial Sequence
<220> FEATURE:
<223> OTHER INFORMATION: Synthetic oligonucleotide

<400> SEQUENCE: 40

ccggaattca ttgaagtcaa gactcagcct ggacatgatg 40

<210> SEQ ID NO 41
<211> LENGTH: 40
<212> TYPE: DNA
<213> ORGANISM: Artificial Sequence
<220> FEATURE:
<223> OTHER INFORMATION: Synthetic oligonucleotide

<400> SEQUENCE: 41

ccaccgtacg ttgatttcc aacttggtgc ctccaccgaa 40

<210> SEQ ID NO 42
<211> LENGTH: 40
<212> TYPE: DNA
<213> ORGANISM: Artificial Sequence
<220> FEATURE:
<223> OTHER INFORMATION: Synthetic oligonucleotide

<400> SEQUENCE: 42

cgatgggccc ttggtggagg ctgaggagac tgtgagagtg 40

<210> SEQ ID NO 43
<211> LENGTH: 26
<212> TYPE: DNA
<213> ORGANISM: Artificial Sequence
<220> FEATURE:

-continued

<223> OTHER INFORMATION: Synthetic oligonucleotide

<400> SEQUENCE: 43

ccacaaggat tgcattccct tggcac 26

<210> SEQ ID NO 44
 <211> LENGTH: 29
 <212> TYPE: DNA
 <213> ORGANISM: Artificial Sequence
 <220> FEATURE:
 <223> OTHER INFORMATION: Synthetic oligonucleotide

<400> SEQUENCE: 44

cctgttgaag ctcttgacga cgggtgagg 29

<210> SEQ ID NO 45
 <211> LENGTH: 426
 <212> TYPE: DNA
 <213> ORGANISM: Rattus norvegicus
 <220> FEATURE:
 <221> NAME/KEY: CDS
 <222> LOCATION: (1)..(426)
 <223> OTHER INFORMATION: KM4018VH nucleotide sequence

<400> SEQUENCE: 45

atg gac atc agg ctc agc ttg gct ttc ctt gtc ctt ttc ata aaa ggt 48
 Met Asp Ile Arg Leu Ser Leu Ala Phe Leu Val Leu Phe Ile Lys Gly
 1 5 10 15

gtc cag tgt gag gtg cag ctg gtg gag tct ggg gga ggc tta gtg cag 96
 Val Gln Cys Glu Val Gln Leu Val Glu Ser Gly Gly Gly Leu Val Gln
 20 25 30

tct gga agg tcc ata aga ctc tcc tgt gca gcc tca gga ttc tct ttc 144
 Ser Gly Arg Ser Ile Arg Leu Ser Cys Ala Ala Ser Gly Phe Ser Phe
 35 40 45

agt aac tat tac atg gcc tgg gtc cgc cag gct cca tcg aag ggt ctg 192
 Ser Asn Tyr Tyr Met Ala Trp Val Arg Gln Ala Pro Ser Lys Gly Leu
 50 55 60

gag tgg gtc gca tcc att act aaa ggt ggt ggt aat act tac tat cga 240
 Glu Trp Val Ala Ser Ile Thr Lys Gly Gly Gly Asn Thr Tyr Tyr Arg
 65 70 75 80

gac tcc gtg aag ggc cga ttc act ttc tcc aga gat aat gca aaa agc 288
 Asp Ser Val Lys Gly Arg Phe Thr Phe Ser Arg Asp Asn Ala Lys Ser
 85 90 95

acc cta tat ttg caa atg gac agt ctg agg tct gag gac acg gcc act 336
 Thr Leu Tyr Leu Gln Met Asp Ser Leu Arg Ser Glu Asp Thr Ala Thr
 100 105 110

tat tac tgt gca aga cag gtt act ata gca gct gta tct acc tcc tac 384
 Tyr Tyr Cys Ala Arg Gln Val Thr Ile Ala Ala Val Ser Thr Ser Tyr
 115 120 125

ttt gat tcc tgg ggc caa gga gtc atg gtc aca gtc tcc tca 426
 Phe Asp Ser Trp Gly Gln Gly Val Met Val Thr Val Ser Ser
 130 135 140

<210> SEQ ID NO 46
 <211> LENGTH: 142
 <212> TYPE: PRT
 <213> ORGANISM: Rattus norvegicus
 <220> FEATURE:
 <221> NAME/KEY: PEPTIDE
 <222> LOCATION: (1)..(142)
 <223> OTHER INFORMATION: KM4018VH peptide sequence

-continued

<400> SEQUENCE: 46

```

Met Asp Ile Arg Leu Ser Leu Ala Phe Leu Val Leu Phe Ile Lys Gly
1      5      10      15
Val Gln Cys Glu Val Gln Leu Val Glu Ser Gly Gly Gly Leu Val Gln
20      25      30
Ser Gly Arg Ser Ile Arg Leu Ser Cys Ala Ala Ser Gly Phe Ser Phe
35      40      45
Ser Asn Tyr Tyr Met Ala Trp Val Arg Gln Ala Pro Ser Lys Gly Leu
50      55      60
Glu Trp Val Ala Ser Ile Thr Lys Gly Gly Gly Asn Thr Tyr Tyr Arg
65      70      75      80
Asp Ser Val Lys Gly Arg Phe Thr Phe Ser Arg Asp Asn Ala Lys Ser
85      90      95
Thr Leu Tyr Leu Gln Met Asp Ser Leu Arg Ser Glu Asp Thr Ala Thr
100     105     110
Tyr Tyr Cys Ala Arg Gln Val Thr Ile Ala Ala Val Ser Thr Ser Tyr
115     120     125
Phe Asp Ser Trp Gly Gln Gly Val Met Val Thr Val Ser Ser
130     135     140
    
```

<210> SEQ ID NO 47

<211> LENGTH: 393

<212> TYPE: DNA

<213> ORGANISM: Rattus norvegicus

<220> FEATURE:

<221> NAME/KEY: CDS

<222> LOCATION: (1)..(393)

<223> OTHER INFORMATION: KM4018VL nucleotide sequence

<400> SEQUENCE: 47

```

atg aag aca gac aca ctc ctg ctg tgg gct ctg ctg ctc tgg gtt cca      48
Met Lys Thr Asp Thr Leu Leu Leu Trp Ala Leu Leu Leu Trp Val Pro
1      5      10      15
ggt tgc act ggt gac att gtg ctg acc cag tct cct gct ttg gct gtg      96
Gly Cys Thr Gly Asp Ile Val Leu Thr Gln Ser Pro Ala Leu Ala Val
20      25      30
tct cta ggg cag agg gcc acc atc tcc tgc aag acc aat cag aag gtc      144
Ser Leu Gly Gln Arg Ala Thr Ile Ser Cys Lys Thr Asn Gln Lys Val
35      40      45
gat tat tat ggc aat agt tat gtg tac tgg tac caa cag aaa cca gga      192
Asp Tyr Tyr Gly Asn Ser Tyr Val Tyr Trp Tyr Gln Gln Lys Pro Gly
50      55      60
caa caa ccc aaa ctc ctc atc tat tta gca tcc aac tta gca tct ggg      240
Gln Gln Pro Lys Leu Leu Ile Tyr Leu Ala Ser Asn Leu Ala Ser Gly
65      70      75      80
atc cct gcc agg ttc agt ggt aga ggg tct ggg aca gac ttc acc ctc      288
Ile Pro Ala Arg Phe Ser Gly Arg Gly Ser Gly Thr Asp Phe Thr Leu
85      90      95
acc att gat cct gtg gag gct gat gat act gca acc tat tac tgt cag      336
Thr Ile Asp Pro Val Glu Ala Asp Asp Thr Ala Thr Tyr Tyr Cys Gln
100     105     110
cag agt agg aat ctt ccg tac acg ttt gga gct ggg acc aag ctg gaa      384
Gln Ser Arg Asn Leu Pro Tyr Thr Phe Gly Ala Gly Thr Lys Leu Glu
115     120     125
ctg aaa cgg
Leu Lys Arg
130
    
```

-continued

```

<210> SEQ ID NO 48
<211> LENGTH: 131
<212> TYPE: PRT
<213> ORGANISM: Rattus norvegicus
<220> FEATURE:
<221> NAME/KEY: PEPTIDE
<222> LOCATION: (1)..(131)
<223> OTHER INFORMATION: KM4018VL peptide sequence

<400> SEQUENCE: 48

Met Lys Thr Asp Thr Leu Leu Leu Trp Ala Leu Leu Leu Trp Val Pro
 1             5             10             15

Gly Cys Thr Gly Asp Ile Val Leu Thr Gln Ser Pro Ala Leu Ala Val
 20             25             30

Ser Leu Gly Gln Arg Ala Thr Ile Ser Cys Lys Thr Asn Gln Lys Val
 35             40             45

Asp Tyr Tyr Gly Asn Ser Tyr Val Tyr Trp Tyr Gln Gln Lys Pro Gly
 50             55             60

Gln Gln Pro Lys Leu Leu Ile Tyr Leu Ala Ser Asn Leu Ala Ser Gly
 65             70             75             80

Ile Pro Ala Arg Phe Ser Gly Arg Gly Ser Gly Thr Asp Phe Thr Leu
 85             90             95

Thr Ile Asp Pro Val Glu Ala Asp Asp Thr Ala Thr Tyr Tyr Cys Gln
100            105            110

Gln Ser Arg Asn Leu Pro Tyr Thr Phe Gly Ala Gly Thr Lys Leu Glu
115            120            125

Leu Lys Arg
130

```

```

<210> SEQ ID NO 49
<211> LENGTH: 5
<212> TYPE: PRT
<213> ORGANISM: Rattus norvegicus
<220> FEATURE:
<221> NAME/KEY: PEPTIDE
<222> LOCATION: (1)..(5)
<223> OTHER INFORMATION: KM4018H CDR1 peptide sequence

<400> SEQUENCE: 49

Asn Tyr Tyr Met Ala
 1             5

```

```

<210> SEQ ID NO 50
<211> LENGTH: 17
<212> TYPE: PRT
<213> ORGANISM: Rattus norvegicus
<220> FEATURE:
<221> NAME/KEY: PEPTIDE
<222> LOCATION: (1)..(17)
<223> OTHER INFORMATION: KM4018H CDR2 peptide sequence

<400> SEQUENCE: 50

```

```

Ser Ile Thr Lys Gly Gly Gly Asn Thr Tyr Tyr Arg Asp Ser Val Lys
 1             5             10             15

Gly

```

```

<210> SEQ ID NO 51
<211> LENGTH: 14
<212> TYPE: PRT

```

-continued

```

<213> ORGANISM: Rattus norvegicus
<220> FEATURE:
<221> NAME/KEY: PEPTIDE
<222> LOCATION: (1)..(14)
<223> OTHER INFORMATION: KM4018H CDR3 peptide sequence

```

```

<400> SEQUENCE: 51

```

```

Gln Val Thr Ile Ala Ala Val Ser Thr Ser Tyr Phe Asp Ser
1           5             10

```

```

<210> SEQ ID NO 52
<211> LENGTH: 15
<212> TYPE: PRT
<213> ORGANISM: Rattus norvegicus
<220> FEATURE:
<221> NAME/KEY: PEPTIDE
<222> LOCATION: (1)..(15)
<223> OTHER INFORMATION: KM4018L CDR1 peptide sequence

```

```

<400> SEQUENCE: 52

```

```

Lys Thr Asn Gln Lys Val Asp Tyr Tyr Gly Asn Ser Tyr Val Tyr
1           5             10             15

```

```

<210> SEQ ID NO 53
<211> LENGTH: 7
<212> TYPE: PRT
<213> ORGANISM: Rattus norvegicus
<220> FEATURE:
<221> NAME/KEY: PEPTIDE
<222> LOCATION: (1)..(7)
<223> OTHER INFORMATION: KM4018L CDR2 peptide sequence

```

```

<400> SEQUENCE: 53

```

```

Leu Ala Ser Asn Leu Ala Ser
1           5

```

```

<210> SEQ ID NO 54
<211> LENGTH: 9
<212> TYPE: PRT
<213> ORGANISM: Rattus norvegicus
<220> FEATURE:
<221> NAME/KEY: PEPTIDE
<222> LOCATION: (1)..(9)
<223> OTHER INFORMATION: KM4018L CDR3 peptide sequence

```

```

<400> SEQUENCE: 54

```

```

Gln Gln Ser Arg Asn Leu Pro Tyr Thr
1           5

```

```

<210> SEQ ID NO 55
<211> LENGTH: 40
<212> TYPE: DNA
<213> ORGANISM: Artificial Sequence
<220> FEATURE:
<223> OTHER INFORMATION: Synthetic oligonucleotide

```

```

<400> SEQUENCE: 55

```

```

aaaagcggcc gctgcagcac tgcacagact acgcaccatg

```

40

```

<210> SEQ ID NO 56
<211> LENGTH: 40
<212> TYPE: DNA
<213> ORGANISM: Artificial Sequence
<220> FEATURE:
<223> OTHER INFORMATION: Synthetic oligonucleotide

```

-continued

<400> SEQUENCE: 56

cgatgggccc ttggtggaag ctgaggagac tgtgaccatg 40

<210> SEQ ID NO 57
 <211> LENGTH: 40
 <212> TYPE: DNA
 <213> ORGANISM: Artificial Sequence
 <220> FEATURE:
 <223> OTHER INFORMATION: Synthetic oligonucleotide

<400> SEQUENCE: 57

ccggaattcc cagcctctct ttcagctgtc agagatgaag 40

<210> SEQ ID NO 58
 <211> LENGTH: 40
 <212> TYPE: DNA
 <213> ORGANISM: Artificial Sequence
 <220> FEATURE:
 <223> OTHER INFORMATION: Synthetic oligonucleotide

<400> SEQUENCE: 58

ccaccgtacg tttcagttcc agcttggccc cagctccaaa 40

<210> SEQ ID NO 59
 <211> LENGTH: 1731
 <212> TYPE: DNA
 <213> ORGANISM: Artificial Sequence
 <220> FEATURE:
 <223> OTHER INFORMATION: Synthetic polynucleotide
 <220> FEATURE:
 <221> NAME/KEY: CDS
 <222> LOCATION: (1)..(1731)

<400> SEQUENCE: 59

atg gca gtg gat ccc cct aag gct gac ccc aaa ggg gta gta gcg gtg 48
 Met Ala Val Asp Pro Pro Lys Ala Asp Pro Lys Gly Val Val Ala Val
 1 5 10 15

gat tcc acc gcg aac ggt ggc ccc gcg ctg gga tcc aga gag gac cag 96
 Asp Ser Thr Ala Asn Gly Gly Pro Ala Leu Gly Ser Arg Glu Asp Gln
 20 25 30

agt gcg aaa gca ggt ggt tgc tgc ggt tcc cgt gac cgg gtg cgc cgc 144
 Ser Ala Lys Ala Gly Gly Cys Cys Gly Ser Arg Asp Arg Val Arg Arg
 35 40 45

tgc att cgc gcc aac ctg ctg gtg ctg ctc acg gtg gct gcg gtg gtg 192
 Cys Ile Arg Ala Asn Leu Leu Val Leu Leu Thr Val Ala Ala Val Val
 50 55 60

gct ggc gtg ggg ctg ggg ctg ggg gtc tcg gcg gcg ggc ggt gct gac 240
 Ala Gly Val Gly Leu Gly Leu Gly Val Ser Ala Ala Gly Gly Ala Asp
 65 70 75 80

gcg ctg ggt ccc gcg cgc ttg acc gct ttc gcc ttc ccg gga gag ctg 288
 Ala Leu Gly Pro Ala Arg Leu Thr Ala Phe Ala Phe Pro Gly Glu Leu
 85 90 95

ctg ctg cgt ctg ctg aag atg atc atc ctg ccg ctc gtg gtg tgc agc 336
 Leu Leu Arg Leu Leu Lys Met Ile Ile Leu Pro Leu Val Val Cys Ser
 100 105 110

ctg atc gga ggt gca gcc agc ttg gac cct agc gcg ctc ggt cgt gtg 384
 Leu Ile Gly Gly Ala Ala Ser Leu Asp Pro Ser Ala Leu Gly Arg Val
 115 120 125

ggc gcc tgg gcg ctg ctc ttt ttc ctg gtc acc aca ctg ctc gcg tcg 432
 Gly Ala Trp Ala Leu Leu Phe Phe Leu Val Thr Thr Leu Leu Ala Ser
 130 135 140

-continued

gcg ctc ggc gtg ggt ttg gcc ctg gcg ctg aag ccg ggc gcc gcc gtt Ala Leu Gly Val Gly Leu Ala Leu Ala Leu Lys Pro Gly Ala Ala Val 145 150 155 160	480
acc gcc atc acc tcc atc aac gac tct gtt gta gac ccc tgt gcc cgc Thr Ala Ile Thr Ser Ile Asn Asp Ser Val Val Asp Pro Cys Ala Arg 165 170 175	528
agt gca cca acc aaa gag gtg ctg gat tcc ttt cta gat ctc gtg agg Ser Ala Pro Thr Lys Glu Val Leu Asp Ser Phe Leu Asp Leu Val Arg 180 185 190	576
aat att ttc ccc tcc aat ctg gtg tct gct gcc ttc cgc tct ttt gct Asn Ile Phe Pro Ser Asn Leu Val Ser Ala Ala Phe Arg Ser Phe Ala 195 200 205	624
acc tca tat gaa ccc aaa gac aac tca tgt aaa ata ccg caa tcc tgt Thr Ser Tyr Glu Pro Lys Asp Asn Ser Cys Lys Ile Pro Gln Ser Cys 210 215 220	672
atc cag cgg gag atc aat tca acg atg gtc cag ctt ctc tgt gag gtg Ile Gln Arg Glu Ile Asn Ser Thr Met Val Gln Leu Leu Cys Glu Val 225 230 235 240	720
gag gga atg aac atc ctg ggc ctg gtg gtc ttc gct atc gtc ttt ggt Glu Gly Met Asn Ile Leu Gly Leu Val Val Phe Ala Ile Val Phe Gly 245 250 255	768
gtg gct ctg cgg aag ctg ggg ccc gag ggt gag ctg ctc att cgt ttc Val Ala Leu Arg Lys Leu Gly Pro Glu Gly Glu Leu Leu Ile Arg Phe 260 265 270	816
ttc aac tcc ttc aat gat gcc acc atg gtc ctg gtc tcc tgg att atg Phe Asn Ser Phe Asn Asp Ala Thr Met Val Leu Val Ser Trp Ile Met 275 280 285	864
tgg tac gca ccc gtt gga atc ctg ttc ctg gtg gcc agc aag att gtg Trp Tyr Ala Pro Val Gly Ile Leu Phe Leu Val Ala Ser Lys Ile Val 290 295 300	912
gag atg aaa gac gtg cgc cag ctc ttc atc agc ctc ggc aaa tac att Glu Met Lys Asp Val Arg Gln Leu Phe Ile Ser Leu Gly Lys Tyr Ile 305 310 315 320	960
ctg tgc tgc ctg ctg ggc cac gcc atc cac ggg ctc ctg gtt ctg cct Leu Cys Cys Leu Leu Gly His Ala Ile His Gly Leu Leu Val Leu Pro 325 330 335	1008
ctc atc tac ttc ctc ttc acc cgc aaa aat ccc tat cga ttc ctg tgg Leu Ile Tyr Phe Leu Phe Thr Arg Lys Asn Pro Tyr Arg Phe Leu Trp 340 345 350	1056
ggc atc atg aca ccc ctg gcc act gct ttc ggg acc tct tct agc tct Gly Ile Met Thr Pro Leu Ala Thr Ala Phe Gly Thr Ser Ser Ser Ser 355 360 365	1104
gcc acc ttg cct ctg atg atg aag tgt gta gag gag aag aat ggt gtg Ala Thr Leu Pro Leu Met Met Lys Cys Val Glu Glu Lys Asn Gly Val 370 375 380	1152
gcc aaa cac atc agc cgg ttc atc cta ccc atc ggc gcc acg gtc aac Ala Lys His Ile Ser Arg Phe Ile Leu Pro Ile Gly Ala Thr Val Asn 385 390 395 400	1200
atg gac ggg gcg gcg ctg ttc cag tgt gtg gcg gca gtg ttc atc gca Met Asp Gly Ala Ala Leu Phe Gln Cys Val Ala Ala Val Phe Ile Ala 405 410 415	1248
caa cta aac ggg gtg tcc ctg gac ttc gtg aag atc atc acc atc ctg Gln Leu Asn Gly Val Ser Leu Asp Phe Val Lys Ile Ile Thr Ile Leu 420 425 430	1296
gtc aca gcc aca gca tcc agt gtc ggt gcg gca ggg atc cct gca ggg Val Thr Ala Thr Ala Ser Ser Val Gly Ala Ala Gly Ile Pro Ala Gly 435 440 445	1344

-continued

```

ggc gtc ctc acc ctc gcc atc atc ctg gaa gca gtc agc ctg cct gtg    1392
Gly Val Leu Thr Leu Ala Ile Ile Leu Glu Ala Val Ser Leu Pro Val
450                               455                               460

aag gac atc tcc ttg atc ttg gcc gtg gac tgg cta gtg gac agg tcc    1440
Lys Asp Ile Ser Leu Ile Leu Ala Val Asp Trp Leu Val Asp Arg Ser
465                               470                               475                               480

tgt act gtc ctc aac gtg gaa ggt gat gct ttt ggg gct gga ctg ctt    1488
Cys Thr Val Leu Asn Val Glu Gly Asp Ala Phe Gly Ala Gly Leu Leu
485                               490                               495

cag agt tac gtg gat cga acc aag atg ccg agc tca gag ccc gaa ttg    1536
Gln Ser Tyr Val Asp Arg Thr Lys Met Pro Ser Ser Glu Pro Glu Leu
500                               505                               510

atc cag gtg aag aac gag gtg tct ctg aat cca ctg ccc ctc gcc aca    1584
Ile Gln Val Lys Asn Glu Val Ser Leu Asn Pro Leu Pro Leu Ala Thr
515                               520                               525

gag gag ggg aat ccc ctc ctg aaa cag tac cag gga ccc acc ggg gac    1632
Glu Glu Gly Asn Pro Leu Leu Lys Gln Tyr Gln Gly Pro Thr Gly Asp
530                               535                               540

tcc agt gcc acg ttc gaa aag gaa tct gtc atg gaa caa aaa ctc atc    1680
Ser Ser Ala Thr Phe Glu Lys Glu Ser Val Met Glu Gln Lys Leu Ile
545                               550                               555                               560

tca gaa gag gat ctg aat atg cat acc ggt cat cat cac cat cac cat    1728
Ser Glu Glu Asp Leu Asn Met His Thr Gly His His His His His His
565                               570                               575

tga                                                                    1731
    
```

```

<210> SEQ ID NO 60
<211> LENGTH: 576
<212> TYPE: PRT
<213> ORGANISM: Artificial Sequence
<220> FEATURE:
<223> OTHER INFORMATION: Synthetic polypeptide
<220> FEATURE:
<221> NAME/KEY: PEPTIDE
<222> LOCATION: (1)..(576)
    
```

```

<400> SEQUENCE: 60
Met Ala Val Asp Pro Pro Lys Ala Asp Pro Lys Gly Val Val Ala Val
1                               5                               10                               15

Asp Ser Thr Ala Asn Gly Gly Pro Ala Leu Gly Ser Arg Glu Asp Gln
20                               25                               30

Ser Ala Lys Ala Gly Gly Cys Cys Gly Ser Arg Asp Arg Val Arg Arg
35                               40                               45

Cys Ile Arg Ala Asn Leu Leu Val Leu Leu Thr Val Ala Ala Val Val
50                               55                               60

Ala Gly Val Gly Leu Gly Leu Gly Val Ser Ala Ala Gly Gly Ala Asp
65                               70                               75                               80

Ala Leu Gly Pro Ala Arg Leu Thr Ala Phe Ala Phe Pro Gly Glu Leu
85                               90                               95

Leu Leu Arg Leu Leu Lys Met Ile Ile Leu Pro Leu Val Val Cys Ser
100                              105                              110

Leu Ile Gly Gly Ala Ala Ser Leu Asp Pro Ser Ala Leu Gly Arg Val
115                              120                              125

Gly Ala Trp Ala Leu Leu Phe Phe Leu Val Thr Thr Leu Leu Ala Ser
130                              135                              140

Ala Leu Gly Val Gly Leu Ala Leu Ala Leu Lys Pro Gly Ala Ala Val
    
```

-continued

145		150		155		160									
Thr	Ala	Ile	Thr	Ser	Ile	Asn	Asp	Ser	Val	Val	Asp	Pro	Cys	Ala	Arg
				165					170					175	
Ser	Ala	Pro	Thr	Lys	Glu	Val	Leu	Asp	Ser	Phe	Leu	Asp	Leu	Val	Arg
			180					185					190		
Asn	Ile	Phe	Pro	Ser	Asn	Leu	Val	Ser	Ala	Ala	Phe	Arg	Ser	Phe	Ala
		195					200					205			
Thr	Ser	Tyr	Glu	Pro	Lys	Asp	Asn	Ser	Cys	Lys	Ile	Pro	Gln	Ser	Cys
	210					215					220				
Ile	Gln	Arg	Glu	Ile	Asn	Ser	Thr	Met	Val	Gln	Leu	Leu	Cys	Glu	Val
225					230					235					240
Glu	Gly	Met	Asn	Ile	Leu	Gly	Leu	Val	Val	Phe	Ala	Ile	Val	Phe	Gly
			245						250					255	
Val	Ala	Leu	Arg	Lys	Leu	Gly	Pro	Glu	Gly	Glu	Leu	Leu	Ile	Arg	Phe
			260					265						270	
Phe	Asn	Ser	Phe	Asn	Asp	Ala	Thr	Met	Val	Leu	Val	Ser	Trp	Ile	Met
		275					280						285		
Trp	Tyr	Ala	Pro	Val	Gly	Ile	Leu	Phe	Leu	Val	Ala	Ser	Lys	Ile	Val
	290					295					300				
Glu	Met	Lys	Asp	Val	Arg	Gln	Leu	Phe	Ile	Ser	Leu	Gly	Lys	Tyr	Ile
305					310					315					320
Leu	Cys	Cys	Leu	Leu	Gly	His	Ala	Ile	His	Gly	Leu	Leu	Val	Leu	Pro
			325						330					335	
Leu	Ile	Tyr	Phe	Leu	Phe	Thr	Arg	Lys	Asn	Pro	Tyr	Arg	Phe	Leu	Trp
			340					345						350	
Gly	Ile	Met	Thr	Pro	Leu	Ala	Thr	Ala	Phe	Gly	Thr	Ser	Ser	Ser	Ser
		355					360					365			
Ala	Thr	Leu	Pro	Leu	Met	Met	Lys	Cys	Val	Glu	Glu	Lys	Asn	Gly	Val
	370					375					380				
Ala	Lys	His	Ile	Ser	Arg	Phe	Ile	Leu	Pro	Ile	Gly	Ala	Thr	Val	Asn
385					390					395					400
Met	Asp	Gly	Ala	Ala	Leu	Phe	Gln	Cys	Val	Ala	Ala	Val	Phe	Ile	Ala
			405						410					415	
Gln	Leu	Asn	Gly	Val	Ser	Leu	Asp	Phe	Val	Lys	Ile	Ile	Thr	Ile	Leu
		420						425					430		
Val	Thr	Ala	Thr	Ala	Ser	Ser	Val	Gly	Ala	Ala	Gly	Ile	Pro	Ala	Gly
		435					440					445			
Gly	Val	Leu	Thr	Leu	Ala	Ile	Ile	Leu	Glu	Ala	Val	Ser	Leu	Pro	Val
	450					455					460				
Lys	Asp	Ile	Ser	Leu	Ile	Leu	Ala	Val	Asp	Trp	Leu	Val	Asp	Arg	Ser
465					470					475					480
Cys	Thr	Val	Leu	Asn	Val	Glu	Gly	Asp	Ala	Phe	Gly	Ala	Gly	Leu	Leu
			485						490					495	
Gln	Ser	Tyr	Val	Asp	Arg	Thr	Lys	Met	Pro	Ser	Ser	Glu	Pro	Glu	Leu
			500					505					510		
Ile	Gln	Val	Lys	Asn	Glu	Val	Ser	Leu	Asn	Pro	Leu	Pro	Leu	Ala	Thr
		515					520					525			
Glu	Glu	Gly	Asn	Pro	Leu	Leu	Lys	Gln	Tyr	Gln	Gly	Pro	Thr	Gly	Asp
	530					535					540				
Ser	Ser	Ala	Thr	Phe	Glu	Lys	Glu	Ser	Val	Met	Glu	Gln	Lys	Leu	Ile
545					550					555					560

-continued

Ser Glu Glu Asp Leu Asn Met His Thr Gly His His His His His His
565 570 575

<210> SEQ ID NO 61
<211> LENGTH: 59
<212> TYPE: DNA
<213> ORGANISM: Artificial Sequence
<220> FEATURE:
<223> OTHER INFORMATION: Synthetic oligonucleotide

<400> SEQUENCE: 61

ccggaattca cggctcagca tggcagtgga tccccctaag gctgacccca aaggggtag 59

<210> SEQ ID NO 62
<211> LENGTH: 120
<212> TYPE: DNA
<213> ORGANISM: Artificial Sequence
<220> FEATURE:
<223> OTHER INFORMATION: Synthetic oligonucleotide

<400> SEQUENCE: 62

cgatggtacc tcaatggtga tggatgatgat gaccggtatg catattcaga tcctcttctg 60
agatgagttt ttgttccatg acagattcct tttcgaacgt ggcactggag tccccggtgg 120

<210> SEQ ID NO 63
<211> LENGTH: 28
<212> TYPE: DNA
<213> ORGANISM: Artificial Sequence
<220> FEATURE:
<223> OTHER INFORMATION: Synthetic oligonucleotide

<400> SEQUENCE: 63

tgggtcacgc cattcatggg ctctctggt 28

<210> SEQ ID NO 64
<211> LENGTH: 28
<212> TYPE: DNA
<213> ORGANISM: Artificial Sequence
<220> FEATURE:
<223> OTHER INFORMATION: Synthetic oligonucleotide

<400> SEQUENCE: 64

accaggagcc catgaatggc gtgaccca 28

<210> SEQ ID NO 65
<211> LENGTH: 36
<212> TYPE: DNA
<213> ORGANISM: Artificial Sequence
<220> FEATURE:
<223> OTHER INFORMATION: Synthetic oligonucleotide

<400> SEQUENCE: 65

cccgcaaaaa ccctatcga ttctgtggg gcatcg 36

<210> SEQ ID NO 66
<211> LENGTH: 36
<212> TYPE: DNA
<213> ORGANISM: Artificial Sequence
<220> FEATURE:
<223> OTHER INFORMATION: Synthetic oligonucleotide

<400> SEQUENCE: 66

-continued

cgatgcccga caggaatcga taggggtttt tgcggg 36

<210> SEQ ID NO 67
 <211> LENGTH: 35
 <212> TYPE: DNA
 <213> ORGANISM: Artificial Sequence
 <220> FEATURE:
 <223> OTHER INFORMATION: Synthetic oligonucleotide

<400> SEQUENCE: 67

cgggagatca attcaacgat ggtccagctt ctctg 35

<210> SEQ ID NO 68
 <211> LENGTH: 35
 <212> TYPE: DNA
 <213> ORGANISM: Artificial Sequence
 <220> FEATURE:
 <223> OTHER INFORMATION: Synthetic oligonucleotide

<400> SEQUENCE: 68

cagagaagct ggaccatcgt tgaattgatc tcccg 35

<210> SEQ ID NO 69
 <211> LENGTH: 30
 <212> TYPE: DNA
 <213> ORGANISM: Artificial Sequence
 <220> FEATURE:
 <223> OTHER INFORMATION: Synthetic oligonucleotide

<400> SEQUENCE: 69

gtgctgggag gagaagaatg gcgtggccaa 30

<210> SEQ ID NO 70
 <211> LENGTH: 30
 <212> TYPE: DNA
 <213> ORGANISM: Artificial Sequence
 <220> FEATURE:
 <223> OTHER INFORMATION: Synthetic oligonucleotide

<400> SEQUENCE: 70

ttggccacgc cattcttctc ctccacgcac 30

<210> SEQ ID NO 71
 <211> LENGTH: 120
 <212> TYPE: PRT
 <213> ORGANISM: Artificial Sequence
 <220> FEATURE:
 <223> OTHER INFORMATION: Synthetic polypeptide
 <220> FEATURE:
 <221> NAME/KEY: PEPTIDE
 <222> LOCATION: (1)..(120)

<400> SEQUENCE: 71

Gln Val Gln Leu Val Gln Ser Gly Ser Glu Leu Lys Lys Pro Gly Ala
 1 5 10 15

Pro Val Lys Val Ser Cys Lys Ala Ser Gly Tyr Thr Phe Ser Thr Phe
 20 25 30

Gly Met Ser Trp Val Arg Gln Ala Pro Gly Gln Gly Leu Glu Trp Met
 35 40 45

Gly Trp Ile His Thr Tyr Ala Gly Val Pro Ile Tyr Gly Asp Asp Phe
 50 55 60

Lys Gly Arg Phe Val Phe Ser Leu Asp Thr Ser Val Ser Thr Ala Tyr

-continued

65	70	75	80
Leu Gln Ile Ser	Ser Leu Lys Ala	Glu Asp Thr Ala Val Tyr Tyr Cys	
	85	90	95
Ala Arg Arg Ser	Asp Asn Tyr Arg Tyr Phe Phe Asp Tyr Trp Gly Gln		
	100	105	110
Gly Thr Thr Val Thr Val Ser Ser			
	115	120	

<210> SEQ ID NO 72
 <211> LENGTH: 107
 <212> TYPE: PRT
 <213> ORGANISM: Artificial Sequence
 <220> FEATURE:
 <223> OTHER INFORMATION: Synthetic polypeptide
 <220> FEATURE:
 <221> NAME/KEY: PEPTIDE
 <222> LOCATION: (1)..(107)
 <223> OTHER INFORMATION: Description of Artificial sequence: KM4008 LV0 sequence

<400> SEQUENCE: 72

Asp Ile Gln Met Thr Gln Ser Pro Ser Ser Leu Ser Ala Ser Val Gly	
1	5 10 15
Asp Arg Val Thr Ile Thr Cys Arg Ala Ser Gln Asp Ile Arg Asn Tyr	
	20 25 30
Leu Asn Trp Tyr Gln Gln Lys Pro Gly Lys Ala Pro Lys Leu Leu Ile	
	35 40 45
Tyr Tyr Thr Ser Arg Leu His Ser Gly Val Pro Ser Arg Phe Ser Gly	
	50 55 60
Ser Gly Ser Gly Thr Asp Phe Thr Leu Thr Ile Ser Ser Leu Gln Pro	
65	70 75 80
Glu Asp Phe Ala Thr Tyr Tyr Cys Gln Gln Gly His Thr Leu Pro Pro	
	85 90 95
Thr Phe Gly Gln Gly Thr Lys Leu Glu Ile Lys	
	100 105

<210> SEQ ID NO 73
 <211> LENGTH: 360
 <212> TYPE: DNA
 <213> ORGANISM: Artificial Sequence
 <220> FEATURE:
 <223> OTHER INFORMATION: Synthetic polynucleotide
 <220> FEATURE:
 <221> NAME/KEY: CDS
 <222> LOCATION: (1)..(360)

<400> SEQUENCE: 73

cag gtg cag ttg gtc cag tcc ggc tct gag ctg aag aag cct ggt gcc	48
Gln Val Gln Leu Val Gln Ser Gly Ser Glu Leu Lys Lys Pro Gly Ala	
1	5 10 15
cct gtg aag gtc tcc tgc aag gct tct ggt tac acc ttc agc acc ttt	96
Pro Val Lys Val Ser Cys Lys Ala Ser Gly Tyr Thr Phe Ser Thr Phe	
	20 25 30
ggc atg agc tgg gtg cga cag gcc cct ggt caa ggg ctt gag tgg atg	144
Gly Met Ser Trp Val Arg Gln Ala Pro Gly Gln Gly Leu Glu Trp Met	
	35 40 45
ggt tgg att cac acc tac gct ggt gtg cca atc tat ggt gat gac ttc	192
Gly Trp Ile His Thr Tyr Ala Gly Val Pro Ile Tyr Gly Asp Asp Phe	
	50 55 60

-continued

```

aag ggt cga ttc gtc ttc agc ctg gac aca tcc gtg agc aca gcc tac 240
Lys Gly Arg Phe Val Phe Ser Leu Asp Thr Ser Val Ser Thr Ala Tyr
65                               70                               75                               80

ttg cag atc agc agc ctg aag gct gag gac acg gcc gtg tat tac tgt 288
Leu Gln Ile Ser Ser Leu Lys Ala Glu Asp Thr Ala Val Tyr Tyr Cys
85                               90                               95

gcg cgc cgt tcg gat aat tac cgt tat ttt ttt gac tat tgg ggc cag 336
Ala Arg Arg Ser Asp Asn Tyr Arg Tyr Phe Phe Asp Tyr Trp Gly Gln
100                               105                               110

ggt acc aca gtc acc gtc tcc tca 360
Gly Thr Thr Val Thr Val Ser Ser
115                               120

```

```

<210> SEQ ID NO 74
<211> LENGTH: 321
<212> TYPE: DNA
<213> ORGANISM: Artificial Sequence
<220> FEATURE:
<223> OTHER INFORMATION: Synthetic polynucleotide
<220> FEATURE:
<221> NAME/KEY: CDS
<222> LOCATION: (1)..(321)

```

```

<400> SEQUENCE: 74

```

```

gac atc cag atg acc cag tct cct tcc tca ctg tct gca tct gta ggt 48
Asp Ile Gln Met Thr Gln Ser Pro Ser Ser Leu Ser Ala Ser Val Gly
1                               5                               10                               15

gac cga gtc acc atc act tgc cgg gca agt cag gac att cgg aat tat 96
Asp Arg Val Thr Ile Thr Cys Arg Ala Ser Gln Asp Ile Arg Asn Tyr
20                               25                               30

tta aac tgg tat cag cag aaa cca ggg aaa gcc cct aag ctc ctg atc 144
Leu Asn Trp Tyr Gln Gln Lys Pro Gly Lys Ala Pro Lys Leu Leu Ile
35                               40                               45

tat tac aca tca cga tta cac tca ggg gtc cca tca cgg ttc agc ggc 192
Tyr Tyr Thr Ser Arg Leu His Ser Gly Val Pro Ser Arg Phe Ser Gly
50                               55                               60

agt ggt tct ggg aca gat ttc act ctc acc atc agc agt ctg cag cct 240
Ser Gly Ser Gly Thr Asp Phe Thr Leu Thr Ile Ser Ser Leu Gln Pro
65                               70                               75                               80

gaa gat ttc gca act tat tac tgc caa cag ggt cat acg ctt cct ccg 288
Glu Asp Phe Ala Thr Tyr Tyr Cys Gln Gln Gly His Thr Leu Pro Pro
85                               90                               95

acg ttc ggc caa ggg acc aag ctg gag atc aaa 321
Thr Phe Gly Gln Gly Thr Lys Leu Glu Ile Lys
100                               105

```

```

<210> SEQ ID NO 75
<211> LENGTH: 360
<212> TYPE: DNA
<213> ORGANISM: Artificial Sequence
<220> FEATURE:
<223> OTHER INFORMATION: Synthetic polynucleotide
<220> FEATURE:
<221> NAME/KEY: CDS
<222> LOCATION: (1)..(360)

```

```

<400> SEQUENCE: 75

```

```

cag gtg cag ttg gtc cag tcc ggc tct gag ctg aag aag cct ggt gcc 48
Gln Val Gln Leu Val Gln Ser Gly Ser Glu Leu Lys Lys Pro Gly Ala
1                               5                               10                               15

cct gtg aag gtc tcc tgc aag gct tct ggt tac acc ttc agc acc ttt 96
Pro Val Lys Val Ser Cys Lys Ala Ser Gly Tyr Thr Phe Ser Thr Phe

```

-continued

20	25	30	
ggc atg agc tgg gtg cga cag gcc cct ggt caa ggg ctt aag tgg atg			144
Gly Met Ser Trp Val Arg Gln Ala Pro Gly Gln Gly Leu Lys Trp Met			
35	40	45	
ggg tgg att cac acc tac gct ggt gtg cca atc tat ggt gat gac ttc			192
Gly Trp Ile His Thr Tyr Ala Gly Val Pro Ile Tyr Gly Asp Asp Phe			
50	55	60	
aag ggt cga ttc gtc ttc agc ctg gac aca tcc gtg agc aca gcc tac			240
Lys Gly Arg Phe Val Phe Ser Leu Asp Thr Ser Val Ser Thr Ala Tyr			
65	70	75	
ttg cag atc agc agc ctg aag gct gag gac acg gcc gtg tat ttc tgt			288
Leu Gln Ile Ser Ser Leu Lys Ala Glu Asp Thr Ser Ala Val Tyr Phe Cys			
85	90	95	
gcg cgc cgt tcg gat aat tac cgt tat ttt ttt gac tat tgg ggc cag			336
Ala Arg Arg Ser Asp Asn Tyr Arg Tyr Phe Phe Asp Tyr Trp Gly Gln			
100	105	110	
ggg acc aca gtc acc gtc tcc tca			360
Gly Thr Thr Val Thr Val Ser Ser			
115	120		

<210> SEQ ID NO 76
 <211> LENGTH: 120
 <212> TYPE: PRT
 <213> ORGANISM: Artificial Sequence
 <220> FEATURE:
 <223> OTHER INFORMATION: Synthetic polypeptide
 <220> FEATURE:
 <221> NAME/KEY: PEPTIDE
 <222> LOCATION: (1)..(120)

<400> SEQUENCE: 76

Gln Val Gln Leu Val Gln Ser Gly Ser Glu Leu Lys Lys Pro Gly Ala			
1	5	10	15
Pro Val Lys Val Ser Cys Lys Ala Ser Gly Tyr Thr Phe Ser Thr Phe			
20	25	30	
Gly Met Ser Trp Val Arg Gln Ala Pro Gly Gln Gly Leu Lys Trp Met			
35	40	45	
Gly Trp Ile His Thr Tyr Ala Gly Val Pro Ile Tyr Gly Asp Asp Phe			
50	55	60	
Lys Gly Arg Phe Val Phe Ser Leu Asp Thr Ser Val Ser Thr Ala Tyr			
65	70	75	80
Leu Gln Ile Ser Ser Leu Lys Ala Glu Asp Thr Ala Val Tyr Phe Cys			
85	90	95	
Ala Arg Arg Ser Asp Asn Tyr Arg Tyr Phe Phe Asp Tyr Trp Gly Gln			
100	105	110	
Gly Thr Thr Val Thr Val Ser Ser			
115	120		

<210> SEQ ID NO 77
 <211> LENGTH: 360
 <212> TYPE: DNA
 <213> ORGANISM: Artificial Sequence
 <220> FEATURE:
 <223> OTHER INFORMATION: Synthetic polynucleotide
 <220> FEATURE:
 <221> NAME/KEY: CDS
 <222> LOCATION: (1)..(360)

<400> SEQUENCE: 77

-continued

```

cag gtg cag ttg gtc cag tcc ggc tct gag ctg aag aag cct ggt gcc 48
Gln Val Gln Leu Val Gln Ser Gly Ser Glu Leu Lys Lys Pro Gly Ala
1 5 10 15

cct gtg aag atc tcc tgc aag gct tct ggt tac acc ttc agc acc ttt 96
Pro Val Lys Ile Ser Cys Lys Ala Ser Gly Tyr Thr Phe Ser Thr Phe
20 25 30

ggc atg agc tgg gtg cga cag gcc cct ggt caa ggg ctt aag tgg atg 144
Gly Met Ser Trp Val Arg Gln Ala Pro Gly Gln Gly Leu Lys Trp Met
35 40 45

ggg tgg att cac acc tac gct ggt gtg cca atc tat ggt gat gac ttc 192
Gly Trp Ile His Thr Tyr Ala Gly Val Pro Ile Tyr Gly Asp Asp Phe
50 55 60

aag ggt cga ttc gtc ttc agc ctg gac aca tcc gtg agc aca gcc tac 240
Lys Gly Arg Phe Val Phe Ser Leu Asp Thr Ser Val Ser Thr Ala Tyr
65 70 75 80

ttg cag atc agc agc ctg aag gct gag gac acg gcc gtg tat ttc tgt 288
Leu Gln Ile Ser Ser Leu Lys Ala Glu Asp Thr Ala Val Tyr Phe Cys
85 90 95

gcg cgc cgt tcg gat aat tac cgt tat ttt ttt gac tat tgg ggc cag 336
Ala Arg Arg Ser Asp Asn Tyr Arg Tyr Phe Phe Asp Tyr Trp Gly Gln
100 105 110

ggg acc aca ctc acc gtc tcc tca 360
Gly Thr Thr Leu Thr Val Ser Ser
115 120

```

```

<210> SEQ ID NO 78
<211> LENGTH: 120
<212> TYPE: PRT
<213> ORGANISM: Artificial Sequence
<220> FEATURE:
<223> OTHER INFORMATION: Synthetic polypeptide
<220> FEATURE:
<221> NAME/KEY: PEPTIDE
<222> LOCATION: (1)..(120)

```

```

<400> SEQUENCE: 78

```

```

Gln Val Gln Leu Val Gln Ser Gly Ser Glu Leu Lys Lys Pro Gly Ala
1 5 10 15

Pro Val Lys Ile Ser Cys Lys Ala Ser Gly Tyr Thr Phe Ser Thr Phe
20 25 30

Gly Met Ser Trp Val Arg Gln Ala Pro Gly Gln Gly Leu Lys Trp Met
35 40 45

Gly Trp Ile His Thr Tyr Ala Gly Val Pro Ile Tyr Gly Asp Asp Phe
50 55 60

Lys Gly Arg Phe Val Phe Ser Leu Asp Thr Ser Val Ser Thr Ala Tyr
65 70 75 80

Leu Gln Ile Ser Ser Leu Lys Ala Glu Asp Thr Ala Val Tyr Phe Cys
85 90 95

Ala Arg Arg Ser Asp Asn Tyr Arg Tyr Phe Phe Asp Tyr Trp Gly Gln
100 105 110

Gly Thr Thr Leu Thr Val Ser Ser
115 120

```

```

<210> SEQ ID NO 79
<211> LENGTH: 360
<212> TYPE: DNA
<213> ORGANISM: Artificial Sequence
<220> FEATURE:
<223> OTHER INFORMATION: Synthetic polynucleotide

```

-continued

```

<220> FEATURE:
<221> NAME/KEY: CDS
<222> LOCATION: (1)..(360)

<400> SEQUENCE: 79

cag gtg cag ttg gtc cag tcc ggc cct gag ctg aag aag cct ggt gcc      48
Gln Val Gln Leu Val Gln Ser Gly Pro Glu Leu Lys Lys Pro Gly Ala
1          5          10          15

cct gtg aag atc tcc tgc aag gct tct ggt tac acc ttc agc acc ttt      96
Pro Val Lys Ile Ser Cys Lys Ala Ser Gly Tyr Thr Phe Ser Thr Phe
20          25          30

ggc atg agc tgg gtg aaa cag gcc cct ggt caa ggg ctt aag tgg atg     144
Gly Met Ser Trp Val Lys Gln Ala Pro Gly Gln Gly Leu Lys Trp Met
35          40          45

ggg ttg att cac acc tac gct ggt gtg cca atc tat ggt gat gac ttc     192
Gly Trp Ile His Thr Tyr Ala Gly Val Pro Ile Tyr Gly Asp Asp Phe
50          55          60

aag ggt cga ttc gtc ttc agc ctg gac aca tcc gtg agc aca gcc tac     240
Lys Gly Arg Phe Val Phe Ser Leu Asp Thr Ser Val Ser Thr Ala Tyr
65          70          75          80

ttg cag atc agc agc ctg aag gct gag gac acg gcc aca tat ttc tgt     288
Leu Gln Ile Ser Ser Leu Lys Ala Glu Asp Thr Ala Thr Tyr Phe Cys
85          90          95

gcg cgc cgt tgc gat aat tac cgt tat ttt ttt gac tat tgg ggc cag     336
Ala Arg Arg Ser Asp Asn Tyr Arg Tyr Phe Phe Asp Tyr Trp Gly Gln
100         105         110

ggg acc aca ctc acc gtc tcc tca                                     360
Gly Thr Thr Leu Thr Val Ser Ser
115          120

```

```

<210> SEQ ID NO 80
<211> LENGTH: 120
<212> TYPE: PRT
<213> ORGANISM: Artificial Sequence
<220> FEATURE:
<223> OTHER INFORMATION: Synthetic polypeptide
<220> FEATURE:
<221> NAME/KEY: PEPTIDE
<222> LOCATION: (1)..(120)

```

```

<400> SEQUENCE: 80

Gln Val Gln Leu Val Gln Ser Gly Pro Glu Leu Lys Lys Pro Gly Ala
1          5          10          15

Pro Val Lys Ile Ser Cys Lys Ala Ser Gly Tyr Thr Phe Ser Thr Phe
20          25          30

Gly Met Ser Trp Val Lys Gln Ala Pro Gly Gln Gly Leu Lys Trp Met
35          40          45

Gly Trp Ile His Thr Tyr Ala Gly Val Pro Ile Tyr Gly Asp Asp Phe
50          55          60

Lys Gly Arg Phe Val Phe Ser Leu Asp Thr Ser Val Ser Thr Ala Tyr
65          70          75          80

Leu Gln Ile Ser Ser Leu Lys Ala Glu Asp Thr Ala Thr Tyr Phe Cys
85          90          95

Ala Arg Arg Ser Asp Asn Tyr Arg Tyr Phe Phe Asp Tyr Trp Gly Gln
100         105         110

Gly Thr Thr Leu Thr Val Ser Ser
115          120

```

-continued

```

<210> SEQ ID NO 81
<211> LENGTH: 360
<212> TYPE: DNA
<213> ORGANISM: Artificial Sequence
<220> FEATURE:
<223> OTHER INFORMATION: Synthetic polynucleotide
<220> FEATURE:
<221> NAME/KEY: CDS
<222> LOCATION: (1)..(360)

<400> SEQUENCE: 81

cag atc cag ttg gtc cag tcc ggc cct gag ctg aag aag cct ggt gcc      48
Gln Ile Gln Leu Val Gln Ser Gly Pro Glu Leu Lys Lys Pro Gly Ala
1           5           10           15

cct gtg aag atc tcc tgc aag gct tct ggt tac acc ttc aca acc ttt      96
Pro Val Lys Ile Ser Cys Lys Ala Ser Gly Tyr Thr Phe Thr Thr Phe
20          25          30

ggc atg agc tgg gtg aaa cag gcc cct ggt caa ggg ctt aag tgg atg      144
Gly Met Ser Trp Val Lys Gln Ala Pro Gly Gln Gly Leu Lys Trp Met
35          40          45

ggt tgg att cac acc tac gct ggt gtg cca atc tat ggt gat gac ttc      192
Gly Trp Ile His Thr Tyr Ala Gly Val Pro Ile Tyr Gly Asp Asp Phe
50          55          60

aag ggt cga ttc gtc ttc agc ctg gac aca tcc gtg agc aca gcc tac      240
Lys Gly Arg Phe Val Phe Ser Leu Asp Thr Ser Val Ser Thr Ala Tyr
65          70          75          80

ttg cag atc agc agc gtc aag gct gag gac acg gcc aca tat ttc tgt      288
Leu Gln Ile Ser Ser Val Lys Ala Glu Asp Thr Ala Thr Tyr Phe Cys
85          90          95

gcg cgc cgt tcg gat aat tac cgt tat ttt ttt gac tat tgg ggc cag      336
Ala Arg Arg Ser Asp Asn Tyr Arg Tyr Phe Phe Asp Tyr Trp Gly Gln
100         105         110

ggt acc aca ctc acc gtc tcc tca      360
Gly Thr Thr Leu Thr Val Ser Ser
115         120

```

```

<210> SEQ ID NO 82
<211> LENGTH: 120
<212> TYPE: PRT
<213> ORGANISM: Artificial Sequence
<220> FEATURE:
<223> OTHER INFORMATION: Synthetic polypeptide
<220> FEATURE:
<221> NAME/KEY: PEPTIDE
<222> LOCATION: (1)..(120)

<400> SEQUENCE: 82

Gln Ile Gln Leu Val Gln Ser Gly Pro Glu Leu Lys Lys Pro Gly Ala
1           5           10           15

Pro Val Lys Ile Ser Cys Lys Ala Ser Gly Tyr Thr Phe Thr Thr Phe
20          25          30

Gly Met Ser Trp Val Lys Gln Ala Pro Gly Gln Gly Leu Lys Trp Met
35          40          45

Gly Trp Ile His Thr Tyr Ala Gly Val Pro Ile Tyr Gly Asp Asp Phe
50          55          60

Lys Gly Arg Phe Val Phe Ser Leu Asp Thr Ser Val Ser Thr Ala Tyr
65          70          75          80

Leu Gln Ile Ser Ser Val Lys Ala Glu Asp Thr Ala Thr Tyr Phe Cys
85          90          95

Ala Arg Arg Ser Asp Asn Tyr Arg Tyr Phe Phe Asp Tyr Trp Gly Gln

```

-continued

	100	105	110	
Gly Thr Thr Leu Thr Val Ser Ser				
	115	120		
<210> SEQ ID NO 83				
<211> LENGTH: 321				
<212> TYPE: DNA				
<213> ORGANISM: Artificial Sequence				
<220> FEATURE:				
<223> OTHER INFORMATION: Synthetic polynucleotide				
<220> FEATURE:				
<221> NAME/KEY: CDS				
<222> LOCATION: (1)..(321)				
<400> SEQUENCE: 83				
				48
gac atc cag atg acc cag tct cct tcc tca ctg tct gca tct ctg ggt				
Asp Ile Gln Met Thr Gln Ser Pro Ser Ser Leu Ser Ala Ser Leu Gly				
1	5	10	15	
gac cga gtc acc atc act tgc cgg gca agt cag gac att cgg aat tat				96
Asp Arg Val Thr Ile Thr Cys Arg Ala Ser Gln Asp Ile Arg Asn Tyr				
	20	25	30	
tta aac tgg tat cag cag aaa cca ggg aaa gcc cct aag ctc ctg atc				144
Leu Asn Trp Tyr Gln Gln Lys Pro Gly Lys Ala Pro Lys Leu Leu Ile				
	35	40	45	
tat tac aca tca cga tta cac tca ggg gtc cca tca cgg ttc agc ggc				192
Tyr Tyr Thr Ser Arg Leu His Ser Gly Val Pro Ser Arg Phe Ser Gly				
	50	55	60	
agt ggt tct ggg aca gat tat act ctc acc atc agc agt ctg cag cct				240
Ser Gly Ser Gly Thr Asp Tyr Thr Leu Thr Ile Ser Ser Leu Gln Pro				
65	70	75	80	
gaa gat ttc gca act tat ttt tgc caa cag ggt cat acg ctt cct ccg				288
Glu Asp Phe Ala Thr Tyr Phe Cys Gln Gln Gly His Thr Leu Pro Pro				
	85	90	95	
acg ttc ggc caa ggg acc aag ctg gag atc aaa				321
Thr Phe Gly Gln Gly Thr Lys Leu Glu Ile Lys				
	100	105		

<210> SEQ ID NO 84				
<211> LENGTH: 107				
<212> TYPE: PRT				
<213> ORGANISM: Artificial Sequence				
<220> FEATURE:				
<223> OTHER INFORMATION: Synthetic polypeptide				
<220> FEATURE:				
<221> NAME/KEY: PEPTIDE				
<222> LOCATION: (1)..(107)				
<400> SEQUENCE: 84				
Asp Ile Gln Met Thr Gln Ser Pro Ser Ser Leu Ser Ala Ser Leu Gly				
1	5	10	15	
Asp Arg Val Thr Ile Thr Cys Arg Ala Ser Gln Asp Ile Arg Asn Tyr				
	20	25	30	
Leu Asn Trp Tyr Gln Gln Lys Pro Gly Lys Ala Pro Lys Leu Leu Ile				
	35	40	45	
Tyr Tyr Thr Ser Arg Leu His Ser Gly Val Pro Ser Arg Phe Ser Gly				
	50	55	60	
Ser Gly Ser Gly Thr Asp Tyr Thr Leu Thr Ile Ser Ser Leu Gln Pro				
65	70	75	80	
Glu Asp Phe Ala Thr Tyr Phe Cys Gln Gln Gly His Thr Leu Pro Pro				
	85	90	95	

-continued

Thr Phe Gly Gln Gly Thr Lys Leu Glu Ile Lys	
100	105

<210> SEQ ID NO 85
 <211> LENGTH: 2758
 <212> TYPE: DNA
 <213> ORGANISM: Mus musculus
 <220> FEATURE:
 <221> NAME/KEY: CDS
 <222> LOCATION: (556)..(2223)
 <223> OTHER INFORMATION: mouse ASCT2 nucleotide sequence: GenBank
 Accession number NM_009201

<400> SEQUENCE: 85

ggtcgcttcc gtctagcagc ctcagagaca cgcggcgcgg cctgggaggt ttctccttgg	60
cgccacttcc catatccccc gggetgcttc ctatttgcac ctggaaatth gatttttctc	120
tccagagccc gaaacgctcg gtccactcct tctagggctc cagtacccaa gagtccgaga	180
gccaggcgctc ctaatcctgg gatctcggtc tcccggagca aggcattccc gatctatgcc	240
acttgggttg agcttctctga agacctcagc tacctgagtt tccttactcc ttcagggagt	300
caaagaacctc tctgaagagc tgttccctac tccaacaagg cgctctcaac tcccagtttt	360
cggggatttcg acatcaccag gaaaaataaa gggatctccg catacagctc agggagccta	420
ggaccctcca gtttccgaga tccgggtggac gcataacttc aaggaccgct gcaaagtttc	480
agcctccatt ctcggtccta aggaactcac acctagtctc caggctcaca aggaacctcc	540
ctgttacggc tcagc atg gca gtg gat ccc cct aag gct gac ccc aaa ggg	591
Met Ala Val Asp Pro Pro Lys Ala Asp Pro Lys Gly	
1 5 10	
gta gta gcg gtg gat tcc acc gcg aac ggt ggc ccc gcg ctg gga tcc	639
Val Val Ala Val Asp Ser Thr Ala Asn Gly Gly Pro Ala Leu Gly Ser	
15 20 25	
aga gag gac cag agt gcg aaa gca ggt ggt tgc tgc ggt tcc cgt gac	687
Arg Glu Asp Gln Ser Ala Lys Ala Gly Gly Cys Cys Gly Ser Arg Asp	
30 35 40	
cgg gtg cgc cgc tgc att cgc gcc aac ctg ctg gtg ctg ctc acg gtg	735
Arg Val Arg Arg Cys Ile Arg Ala Asn Leu Leu Val Leu Leu Thr Val	
45 50 55 60	
gct gcg gtg gtg gct ggc gtg ggg ctg ggg ctg ggg gtc tgc gcg gcg	783
Ala Ala Val Val Ala Gly Val Gly Leu Gly Leu Gly Val Ser Ala Ala	
65 70 75	
ggc ggt gct gac gcg ctg ggt ccc gcg cgc ttg acc gct ttc gcc ttc	831
Gly Gly Ala Asp Ala Leu Gly Pro Ala Arg Leu Thr Ala Phe Ala Phe	
80 85 90	
ccg gga gag ctg ctg ctg cgt ctg ctg aag atg atc atc ctg ccg ctc	879
Pro Gly Glu Leu Leu Leu Arg Leu Leu Lys Met Ile Ile Leu Pro Leu	
95 100 105	
gtg gtg tgc agc ctg atc gga ggt gca gcc agc ttg gac cct agc gcg	927
Val Val Cys Ser Leu Ile Gly Gly Ala Ala Ser Leu Asp Pro Ser Ala	
110 115 120	
ctc ggt cgt gtg ggc gcc tgg gcg ctg ctc ttt ttc ctg gtc acc aca	975
Leu Gly Arg Val Gly Ala Trp Ala Leu Leu Phe Phe Leu Val Thr Thr	
125 130 135 140	
ctg ctc gcg tgc gcg ctc gcc gtg ggt ttg gcc ctg gcg ctg aag ccg	1023
Leu Leu Ala Ser Ala Leu Gly Val Gly Leu Ala Leu Ala Leu Lys Pro	
145 150 155	
ggc gcc gcc gtt acc gcc atc acc tcc atc aac gac tct gtt gta gac	1071

-continued

Ser	Leu	Pro	Val	Lys	Asp	Ile	Ser	Leu	Ile	Leu	Ala	Val	Asp	Trp	Leu	
				465				470						475		
gtg	gac	agg	tcc	tgt	act	gtc	ctc	aac	gtg	gaa	ggg	gat	gct	ttt	ggg	2031
Val	Asp	Arg	Ser	Cys	Thr	Val	Leu	Asn	Val	Glu	Gly	Asp	Ala	Phe	Gly	
			480					485					490			
gct	gga	ctg	ctt	cag	agt	tac	gtg	gat	cga	acc	aag	atg	ccg	agc	tca	2079
Ala	Gly	Leu	Leu	Gln	Ser	Tyr	Val	Asp	Arg	Thr	Lys	Met	Pro	Ser	Ser	
		495					500					505				
gag	ccc	gaa	ttg	atc	cag	gtg	aag	aac	gag	gtg	tct	ctg	aat	cca	ctg	2127
Glu	Pro	Glu	Leu	Ile	Gln	Val	Lys	Asn	Glu	Val	Ser	Leu	Asn	Pro	Leu	
	510					515					520					
ccc	ctc	gcc	aca	gag	gag	ggg	aat	ccc	ctc	ctg	aaa	cag	tac	cag	gga	2175
Pro	Leu	Ala	Thr	Glu	Glu	Gly	Asn	Pro	Leu	Leu	Lys	Gln	Tyr	Gln	Gly	
	525				530					535					540	
ccc	acc	ggg	gac	tcc	agt	gcc	acg	ttc	gaa	aag	gaa	tct	gtc	atg	tga	2223
Pro	Thr	Gly	Asp	Ser	Ser	Ala	Thr	Phe	Glu	Lys	Glu	Ser	Val	Met		
			545					550					555			
atatcaggag ggactttcta cgccctgggtg acttcacggtt ggaagccggg tcttgcgagc 2283																
tggagaaatg gactggatga gggctctagg ggtgggctgt ttacacactc caggaatcta 2343																
ggggtcggtg tctccttctt ggagaggcta ttaggagcct tgttgctggg gtgcatatgc 2403																
ttatatgtga atgtgtccac aaatcccacc cctctccggt tctgtccccc attcaaggaa 2463																
tgacattctc agtcaccag agccatctgg cctaccctct caggaaatgg gttgtcctgt 2523																
agagttctct acccttttaa aggcaaaagt attgggatgc aatactatct taatgtccct 2583																
atctgtggtg tgtgtgcact tgctgtgacc ttcccagtag tccctccatg acagaaaaca 2643																
ctcccatgag tctcgaggga aagccaagaa taaatgtcac tccagaacac attttttttt 2703																
agcaataaaa tgggtgcaaaa tgtattgacc atggccctag agtctgagta atacc 2758																

<210> SEQ ID NO 86
 <211> LENGTH: 555
 <212> TYPE: PRT
 <213> ORGANISM: Mus musculus
 <220> FEATURE:
 <221> NAME/KEY: PEPTIDE
 <222> LOCATION: (1)..(555)
 <223> OTHER INFORMATION: ASCT2 peptide sequence: GenPept Accession number NP_033227
 <400> SEQUENCE: 86

Met	Ala	Val	Asp	Pro	Pro	Lys	Ala	Asp	Pro	Lys	Gly	Val	Val	Ala	Val	
1				5					10					15		
Asp	Ser	Thr	Ala	Asn	Gly	Gly	Pro	Ala	Leu	Gly	Ser	Arg	Glu	Asp	Gln	
			20					25					30			
Ser	Ala	Lys	Ala	Gly	Gly	Cys	Cys	Gly	Ser	Arg	Asp	Arg	Val	Arg	Arg	
		35					40					45				
Cys	Ile	Arg	Ala	Asn	Leu	Leu	Val	Leu	Leu	Thr	Val	Ala	Ala	Val	Val	
	50					55					60					
Ala	Gly	Val	Gly	Leu	Gly	Leu	Gly	Val	Ser	Ala	Ala	Gly	Gly	Ala	Asp	
65				70					75					80		
Ala	Leu	Gly	Pro	Ala	Arg	Leu	Thr	Ala	Phe	Ala	Phe	Pro	Gly	Glu	Leu	
			85					90						95		
Leu	Leu	Arg	Leu	Leu	Lys	Met	Ile	Ile	Leu	Pro	Leu	Val	Val	Cys	Ser	
			100					105					110			
Leu	Ile	Gly	Gly	Ala	Ala	Ser	Leu	Asp	Pro	Ser	Ala	Leu	Gly	Arg	Val	

-continued

115				120				125							
Gly	Ala	Trp	Ala	Leu	Leu	Phe	Phe	Leu	Val	Thr	Thr	Leu	Leu	Ala	Ser
130						135					140				
Ala	Leu	Gly	Val	Gly	Leu	Ala	Leu	Ala	Leu	Lys	Pro	Gly	Ala	Ala	Val
145				150						155					160
Thr	Ala	Ile	Thr	Ser	Ile	Asn	Asp	Ser	Val	Val	Asp	Pro	Cys	Ala	Arg
				165					170						175
Ser	Ala	Pro	Thr	Lys	Glu	Val	Leu	Asp	Ser	Phe	Leu	Asp	Leu	Val	Arg
				180				185					190		
Asn	Ile	Phe	Pro	Ser	Asn	Leu	Val	Ser	Ala	Ala	Phe	Arg	Ser	Phe	Ala
		195					200					205			
Thr	Ser	Tyr	Glu	Pro	Lys	Asp	Asn	Ser	Cys	Lys	Ile	Pro	Gln	Ser	Cys
		210				215					220				
Ile	Gln	Arg	Glu	Ile	Asn	Ser	Thr	Met	Val	Gln	Leu	Leu	Cys	Glu	Val
225					230					235					240
Glu	Gly	Met	Asn	Ile	Leu	Gly	Leu	Val	Val	Phe	Ala	Ile	Val	Phe	Gly
				245					250					255	
Val	Ala	Leu	Arg	Lys	Leu	Gly	Pro	Glu	Gly	Glu	Leu	Leu	Ile	Arg	Phe
			260					265					270		
Phe	Asn	Ser	Phe	Asn	Asp	Ala	Thr	Met	Val	Leu	Val	Ser	Trp	Ile	Met
		275					280					285			
Trp	Tyr	Ala	Pro	Val	Gly	Ile	Leu	Phe	Leu	Val	Ala	Ser	Lys	Ile	Val
		290				295					300				
Glu	Met	Lys	Asp	Val	Arg	Gln	Leu	Phe	Ile	Ser	Leu	Gly	Lys	Tyr	Ile
305					310					315					320
Leu	Cys	Cys	Leu	Leu	Gly	His	Ala	Ile	His	Gly	Leu	Leu	Val	Leu	Pro
				325					330					335	
Leu	Ile	Tyr	Phe	Leu	Phe	Thr	Arg	Lys	Asn	Pro	Tyr	Arg	Phe	Leu	Trp
			340					345					350		
Gly	Ile	Met	Thr	Pro	Leu	Ala	Thr	Ala	Phe	Gly	Thr	Ser	Ser	Ser	Ser
		355					360					365			
Ala	Thr	Leu	Pro	Leu	Met	Met	Lys	Cys	Val	Glu	Glu	Lys	Asn	Gly	Val
						375					380				
Ala	Lys	His	Ile	Ser	Arg	Phe	Ile	Leu	Pro	Ile	Gly	Ala	Thr	Val	Asn
385					390					395					400
Met	Asp	Gly	Ala	Ala	Leu	Phe	Gln	Cys	Val	Ala	Ala	Val	Phe	Ile	Ala
				405					410					415	
Gln	Leu	Asn	Gly	Val	Ser	Leu	Asp	Phe	Val	Lys	Ile	Ile	Thr	Ile	Leu
				420				425					430		
Val	Thr	Ala	Thr	Ala	Ser	Ser	Val	Gly	Ala	Ala	Gly	Ile	Pro	Ala	Gly
				435				440				445			
Gly	Val	Leu	Thr	Leu	Ala	Ile	Ile	Leu	Glu	Ala	Val	Ser	Leu	Pro	Val
						455					460				
Lys	Asp	Ile	Ser	Leu	Ile	Leu	Ala	Val	Asp	Trp	Leu	Val	Asp	Arg	Ser
465					470					475					480
Cys	Thr	Val	Leu	Asn	Val	Glu	Gly	Asp	Ala	Phe	Gly	Ala	Gly	Leu	Leu
				485					490					495	
Gln	Ser	Tyr	Val	Asp	Arg	Thr	Lys	Met	Pro	Ser	Ser	Glu	Pro	Glu	Leu
			500					505					510		
Ile	Gln	Val	Lys	Asn	Glu	Val	Ser	Leu	Asn	Pro	Leu	Pro	Leu	Ala	Thr
			515				520					525			

-continued

Glu Glu Gly Asn Pro Leu Leu Lys Gln Tyr Gln Gly Pro Thr Gly Asp
 530 535 540

Ser Ser Ala Thr Phe Glu Lys Glu Ser Val Met
 545 550 555

<210> SEQ ID NO 87
 <211> LENGTH: 2239
 <212> TYPE: DNA
 <213> ORGANISM: Artificial Sequence
 <220> FEATURE:
 <223> OTHER INFORMATION: Synthetic oligonucleotide

<400> SEQUENCE: 87

```

ctcacaactc taaggagccc tccaaagtcc cagtctccag gtgctgttac tcaactcagt    60
cctaggaacg tcgggtcctg ggaaggagcc caagcgctcc cagccagctt ccaggcgcta    120
agaaaccccg gtgcttccca tcatgggtgc cgatcctect cgagactcca aggggctcgc    180
agcggcggag cccaccgcca acgggggect ggcgctggcc tccatcgagg accaaggcgc    240
ggcagcaggc ggctactgcg gttcccggga ccagggtgcgc cgctgccttc gagccaacct    300
gcttgtgctg ctgacagtgg tgggtgtgcag cttgatcggc ggcgccgcca gcctggaccc    360
cggcgcgctc ggcgctctgg gcgectgggc gctgctcttt ttcctggtca ccacgctgct    420
ggcgtcggcg ctccggagtgg gcttggcgtc ggctctgcag ccggggcgcg cctccgcccg    480
catcaacgcc tccgtgggag ccgcgggcag tgcgaaaaat gccccagca aggaggtgct    540
cgattcgttc ctggatcttg cgagaaatat cttcccttcc aacctggtgt cagcagcctt    600
tcgctcatac tctaccacct atgaagagag gaatatcacc ggaaccaggg tgaaggtgcc    660
cgtggggcag gaggtggagg ggatgaacat cctgggcttg gtagtgtttg ccatcgtctt    720
tgggtgtggc ctgcggaagc tggggcctga aggggagctg cttatccgct tcttcaactc    780
cttcaatgag gccaccatgg ttctggtctc ctggatcatg tggtagcgcg ctgtgggcat    840
catgttctcg gtggctggca agatcgtgga gatggaggat gtgggtttac tctttgcccg    900
ccttggcaag tacattctgt gctgcctgct gggtcacgcc atccatgggc tctggtact    960
gccccctate tacttctctc tcacccgcaa aaacccctac cgcttctctg ggggcatcgt   1020
gacgccgctg gccactgcct ttgggacctc ttccagtcc gccacgctgc cgctgatgat   1080
gaagtgcgtg gaggagaata atggcgtggc caagcacatc agccgtttca tctgccccat   1140
cgggccacc gtaacatgg acggtgccgc gctcttcag tgcgtggccg cagtgttcat   1200
tgcacagctc agccagcagt ccttggaact cgtaaagatc atcaccatcc tggtcacggc   1260
cacagcgtcc agcgtggggg cagcgggcat cctgctgga ggtgtcctca ctctggccat   1320
catctcgaa gcagtcaccc tcccggtcga ccatatctcc ttgatcctgg ctgtggactg   1380
gctagtcgac cggctctgta ccgctcctca tgtagaaggt gacgctctgg gggcaggact   1440
cctccaaaat tacgtggacc gtacggagtc gagaagcaca gagcctgagt tgatacaagt   1500
gaagagtgag ctgcccctgg atccgctgcc agtccccact gaggaaggaa acccccctct   1560
caaacactat cgggggcccc caggggatgc cacggctgcc tctgagaagg aatcagtcct   1620
gtaaaccccg ggagggacct tccctgccct gctgggggtg ctctttggac actggattat   1680
gaggaatgga taaatggatg agctagggct ctgggggtct gcctgcacac tctggggagc   1740
caggggcccc agcacctcc aggcacaggag atctgggatg cctggctgct ggagtacatg   1800

```

-continued

tggtcacaaagg ggttactcct caaaaccccc agttctcact catgtcccca actcaaggct	1860
agaaaacagc aagatggaga aataatgttc tctgcgtcc ccaccgtgac ctgectggcc	1920
tccccgtct cagggagcag gtccacaggtc accatgggga attctagccc ccactggggg	1980
gatgttacia caccatgctg gttatcttgg cggctgtagt tgtgggggga tgtgtgtgtg	2040
cacgtgtgtg tgtgtgtgtg tgtgtgtgtg ttctgtgacc tctgtccccc atggtacgtc	2100
ccaccctgtc ccagatccc ctattccctc cacaataaca gaaacactcc cagggactct	2160
ggggagagc tgaggacaaa tacctgctgt cactccagag gacatttttt ttagcaataa	2220
aattgagtgt caactattt	2239

What is claimed is:

1. A monoclonal antibody which specifically recognizes a native three-dimensional structure of an extracellular region of system ASC amino acid transporter 2 (hereinafter, referred to as "ASCT2") and binds to the extracellular region, or an antibody fragment thereof.

2. The monoclonal antibody or the antibody fragment thereof according to claim 1, which inhibits intracellular uptake of an amino acid through ASCT2.

3. The monoclonal antibody or the antibody fragment thereof according to claim 1, which has cellular cytotoxicity.

4. The monoclonal antibody or the antibody fragment thereof according to claim 3, wherein the cellular cytotoxicity is an antibody-dependent cellular cytotoxicity (ADCC) activity or a complement-dependent cytotoxicity (CDC) activity.

5. The monoclonal antibody or the antibody fragment thereof according to claim 1, which binds to human ASCT2 and does not bind to mouse ASCT2.

6. The monoclonal antibody or the antibody fragment thereof according to claim 5, which binds to at least EL2 region of human ASCT2.

7. The monoclonal antibody or the antibody fragment thereof according to claim 6, which binds to at least any one of amino acids selected from at positions 154, 159 to 160, 163 to 171, 173 to 174, 177, 188, 204 to 205, 207, 210 to 212, and 214 to 223 in the amino acid sequence represented by SEQ ID NO:2.

8. The antibody or the antibody fragment thereof according to claim 1, wherein

(A) the monoclonal antibody is a monoclonal antibody which binds to an epitope which is recognized by a monoclonal antibody produced from any one of hybridomas selected from a hybridoma KM4008 (FERM BP-10962) and a hybridoma KM4012 (FERM BP-10963); or

(B) the monoclonal antibody is a monoclonal antibody produced from any one of hybridomas selected from a hybridoma KM4008 (FERM BP-10962) and a hybridoma KM4012 (FERM BP-10963).

9. The antibody fragment according to claim 1, wherein the antibody fragment is an antibody fragment selected from Fab, Fab', F(ab')₂, a single chain antibody (scFv), a dimerized V region (diabody), a disulfide stabilized V region (dsFv) and a CDR-containing peptide.

10. The antibody or the antibody fragment thereof according to claim 1, wherein the monoclonal antibody is a recombinant antibody.

11. The recombinant antibody or the antibody fragment thereof according to claim 10, wherein the recombinant antibody is a recombinant antibody selected from a human chimeric antibody, a humanized antibody and a human antibody.

12. The recombinant antibody or the antibody fragment thereof according to claim 10, which comprises complementarity determining regions (hereinafter, referred to as "CDRs") of a heavy chain variable region (hereinafter, referred to as "VH") and a light chain variable region (hereinafter, referred to as "VL") of the monoclonal antibody described in claim 1.

13. The recombinant antibody or the antibody fragment thereof according to claim 12, wherein

(A) CDR1, CDR2 and CDR3 of VH of the antibody comprise the amino acid sequences represented by SEQ ID NOs:26, 27 and 28, respectively, and CDR1, CDR2 and CDR3 of VL of the antibody comprise the amino acid sequences represented by SEQ ID NOs:29, 30 and 31, respectively;

(B) CDR1, CDR2 and CDR3 of VH of the antibody comprise the amino acid sequences represented by SEQ ID NOs:32, 33 and 34, respectively, and CDR1, CDR2 and CDR3 of VL of the antibody comprise the amino acid sequences represented by SEQ ID NOs:35, 36 and 37, respectively; or

(C) CDR1, CDR2 and CDR3 of VH of the antibody comprise the amino acid sequences represented by SEQ ID NOs:49, 50 and 51, respectively, and CDR1, CDR2 and CDR3 of VL of the antibody comprise the amino acid sequences represented by SEQ ID NOs:52, 53 and 54, respectively.

14. The human chimeric antibody or the antibody fragment thereof according to claim 11, which comprises VH and VL of the monoclonal antibody described in claim 1.

15. The human chimeric antibody or the antibody fragment thereof according to claim 14, which is selected from a human chimeric antibody wherein VH of the antibody comprises the amino acid sequence represented by SEQ ID NO:19, and VL of the antibody comprises the amino acid sequence represented by SEQ ID NO:21, a human chimeric antibody wherein VH of the antibody comprises the amino acid sequence represented by SEQ ID NO:23 and VL of the antibody comprises the amino acid sequence represented by SEQ

ID NO:25, and a human chimeric antibody wherein VH of the antibody comprises the amino acid sequence represented by SEQ ID NO:46 and VL of the antibody comprises the amino acid sequence represented by SEQ ID NO:48.

16. The humanized antibody or the antibody fragment thereof according to claim **11**:

(A) wherein a humanized antibody wherein VH of the antibody comprises the amino acid sequence represented by SEQ ID NO:71, or an amino acid sequence wherein at least one amino acid residue selected from Val at position 2, Ser at position 9, Val at position 20, Ser at position 30, Arg at position 38, Glu at position 46, Leu at position 86, Val at position 93, Tyr at position 95 and Val at position 116 in the amino acid sequence represented by SEQ ID NO:71 is substituted with other amino acid residue(s), and/or wherein VL of the antibody comprises an amino acid sequence represented by SEQ ID NO:72, or an amino acid sequence wherein at least one amino acid residue selected from Pro at position 8, Val at position 15, Gln at position 38, Ala at position 43, Pro at position 44, Phe at position 71 and Tyr at position 87 in the amino acid sequence represented by SEQ ID NO:72 is substituted with other amino acid residue(s);

(B) wherein a humanized antibody wherein VH of the antibody comprises an amino acid sequence wherein at least one modification selected from modifications for substituting Val at position 2 with Ile, Ser at position 9 with Pro, Val at position 20 with Ile, Ser at position 30 with Thr, Arg at position 38 with Lys, Glu at position 46 with Lys, Leu at position 86 with Val, Val at position 93 with Thr, Tyr at position 95 with Phe, and Val at position 116 with Leu is introduced in the amino acid sequence represented by SEQ ID NO:71, and VL of the antibody comprises an amino acid sequence wherein at least one modification selected from amino acid modifications for substituting Pro at position 8 with Thr, Val at position 15 with Leu, Gln at position 38 with Arg, Ala at position 43 with Thr, Pro at position 44 with Val, Phe at position 71 with Tyr, and Tyr at position 87 with Phe is introduced in the amino acid sequence represented by SEQ ID NO:72; or

(C) which is selected from a humanized antibody wherein VH of the antibody comprises an amino acid sequence represented by SEQ ID NO:76 and/or VL of the antibody comprises an amino acid sequence represented by SEQ ID NO:72, a humanized antibody wherein VH of the antibody comprises an amino acid sequence represented by SEQ ID NO:78 and/or VL of the antibody comprises an amino acid sequence represented by SEQ ID NO:72, a humanized antibody wherein VH of the antibody comprises an amino acid sequence represented by SEQ ID NO:80 and/or VL of the antibody comprises an amino acid sequence represented by SEQ ID NO:72, a humanized antibody wherein VH of the antibody comprises an amino acid sequence represented by SEQ ID NO:82 and/or VL of the antibody comprises an amino acid sequence represented by SEQ ID NO:72, a humanized antibody wherein VH of the antibody comprises an

amino acid sequence represented by SEQ ID NO:71 and/or VL of the antibody comprises an amino acid sequence represented by SEQ ID NO:84, a humanized antibody wherein VH of the antibody comprises an amino acid sequence represented by SEQ ID NO:76 and/or VL of the antibody comprises an amino acid sequence represented by SEQ ID NO:84, a humanized antibody wherein VH of the antibody comprises an amino acid sequence represented by SEQ ID NO:78 and/or VL of the antibody comprises an amino acid sequence represented by SEQ ID NO:84, a humanized antibody wherein VH of the antibody comprises an amino acid sequence represented by SEQ ID NO:80 and/or VL of the antibody comprises an amino acid sequence represented by SEQ ID NO:84, and a humanized antibody wherein VH of the antibody comprises an amino acid sequence represented by SEQ ID NO:82 and/or VL of the antibody comprises an amino acid sequence represented by SEQ ID NO:84.

17. A hybridoma which produces the monoclonal antibody according to claim **1**.

18. The hybridoma according to claim **17**, wherein the hybridoma is a hybridoma KM4008 (FERM BP-10962) or a hybridoma KM4012 (FERM BP-10963).

19. A DNA which encodes the antibody or the antibody fragment thereof according to claim **1**.

20. A recombinant vector which comprises the DNA according to claim **19**.

21. A transformant obtainable by introducing the recombinant vector according to claim **20** into a host cell.

22. A process for producing the antibody or the antibody fragment thereof according to claim **1**, comprising culturing the hybridoma described in claim **17** or the transformant described in claim **21** in a medium to form and accumulate the antibody or the antibody fragment thereof described in claim **1** in the culture, and collecting the antibody or the antibody fragment thereof from the culture.

23. A therapeutic or diagnostic method for treating or diagnosing a disease relating to ASCT2, comprising using the antibody or the antibody fragment thereof according to claim **1**.

24. The therapeutic or diagnostic method according to claim **23**, wherein the disease relating to ASCT2 is cancer.

25. The therapeutic or diagnostic method according to claim **24**, wherein the cancer is blood cancer, esophageal cancer, gastric cancer, colorectal cancer, liver cancer or prostate cancer.

26. A method for immunologically detecting or measuring ASCT2 or a ASCT2-expressing cell, comprising using the antibody or the antibody fragment thereof according to claim **1**.

27. The method according to claim **26**, wherein the method is an immunoprecipitation method and/or a fluorescent cell staining method.

28. The antibody or the antibody fragment thereof according to claim **1**, which is a reagent for immunologically detecting or measuring ASCT2.

* * * * *

专利名称(译)	抗系统ASC氨基酸转运蛋白2 (ASCT2) 抗体		
公开(公告)号	US20100196392A1	公开(公告)日	2010-08-05
申请号	US12/505133	申请日	2009-07-17
[标]申请(专利权)人(译)	协和发酵麒麟有限公司		
申请(专利权)人(译)	协和发酵工业株式会社CO., LTD.		
当前申请(专利权)人(译)	协和发酵工业株式会社CO., LTD.		
[标]发明人	SHIRAISHI NORIHIKO FURUYA AKIKO TOKI HIROE ANDO HIROSHI SUZUKI MASAYO KUBOTA TSUGUO		
发明人	SHIRAISHI, NORIHIKO FURUYA, AKIKO TOKI, HIROE ANDO, HIROSHI SUZUKI, MASAYO KUBOTA, TSUGUO		
IPC分类号	A61K39/395 C07K16/00 C12N5/00 C12N15/13 C12N15/63 C12N5/07 C12P21/00 G01N33/53 A61P35/00		
CPC分类号	C07K16/28 A61K2039/505 C07K2317/732 C07K2317/734 C12N5/12 G01N33/574 G01N33/6872 C07K16/30 G01N33/6893 C12N15/09 C12N15/63 C07K2317/33 C07K2317/56 C12N2800/10 A61K39/39533 C07H21/04 C07K2317/565 C07K2317/73 C07K2317/14 C07K2317/21 C07K2317/24 C07K2317/34 C07K2317/54 C07K2317/55 C07K2317/622 C07K2317/624 C07K2317/626		
优先权	61/081820 2008-07-18 US 2008185790 2008-07-17 JP		
其他公开文献	US8268592		
外部链接	Espacenet USPTO		

摘要(译)

本发明的目的是提供用于治疗或诊断与系统ASC氨基酸转运蛋白2 (以下称为“ASCT2”) 相关的疾病或使用该抗体的方法有用的单克隆抗体。本发明提供了一种单克隆抗体, 其特异性识别ASCT2的胞外区的天然三维结构并结合细胞外区或其抗体片段;产生抗体的杂交瘤;编码抗体的DNA;含有DNA的载体;通过引入载体可获得的转化体;使用所述杂交瘤或所述转化体产生抗体或其抗体片段的方法;以及使用该抗体或其抗体片段的治疗方法, 以及使用该抗体或其抗体片段的诊断剂。

FIG. 1 (1)

```

NM_005628      1 : GTAAACCCCTACTCCCGACACACAGACCCAGCCCTTCGGTACACAGGGGCCGCATCCGAC 60
HCHON2001712  0 : -----
NM_005628      61 : CCTCCCGGACCTAAGAGCCTGGGTCCCTGTTCGGGAGGTCGGCTTCGCCGCCCCAGA 120
HCHON2001712  0 : -----
NM_005628     121 : TTCTCGCATCCAGCCCTCAAGTCTCCAGACCCAGGAGCCCGGCTCCCGGCTCCCGGA 180
HCHON2001712  0 : -----
NM_005628     181 : TCCAGGGCTCCGGATCTCCGCCACAGAACTAGCCTCCTGCAGAGCTCCGCCATCTGC 240
HCHON2001712  0 : -----
NM_005628     241 : GGGCAGTCAAGCTCTCTGAGCCAAAGGCCCAAGCTCCCAAGCAGAGAACTCTGCTATT 300
HCHON2001712  0 : -----
NM_005628     301 : CCAGCTCCTAGGCGCAAGGACCCCGGCGTCCCAACTCCAGCTTTCGCAATCTGCA 360
HCHON2001712  0 : -----
NM_005628     361 : CACCGGCGAGGACAGAGCTCAGCGCCAGCCTGGGAAATTAAGACATCCAGCTTCC 420
HCHON2001712  0 : -----
NM_005628     421 : AAGAGCCAAAGAACTTCACTGCTGTGAACTCACAACTCTAAGGAGCCCTCCAAAGTCCA 480
HCHON2001712  1 : -----CTCACAACCTAAGGAGCCCTCCAAAGTCCA 82
NM_005628     481 : GTCTCAGGTTGCTTACTCAACTCAAGTCAAGTCAAGTCAAGTCAAGTCAAGTCAAGTCA 540
HCHON2001712  38 : GTCTCAGGTTGCTTACTCAACTCAAGTCAAGTCAAGTCAAGTCAAGTCAAGTCAAGTCA 92
*****
NM_005628     541 : AGCGCTCCGAGCCAGCTTCCAGGCCCTAAGAAACCCCGGTCCTCCATCAATGTTGGCCG 600
HCHON2001712  98 : AGCGCTCCGAGCCAGCTTCCAGGCCCTAAGAAACCCCGGTCCTCCATCAATGTTGGCCG 152
NM_005628     601 : ATCTCCTCGAGACTCCAGGSCCTCCAGGCGGAGCCCAAGCCGCAAGGGGCTCG 660
HCHON2001712  158 : ATCTCCTCGAGACTCCAGGSCCTCCAGGCGGAGCCCAAGCCGCAAGGGGCTCG 212
*****
NM_005628     661 : CCGTGGCTCCA TCGAGACCAAGCCGCGGAGCAAGCGGTACTCGGCTTCCGGGACC 720
HCHON2001712  218 : CCGTGGCTCCA TCGAGACCAAGCCGCGGAGCAAGCGGTACTCGGCTTCCGGGACC 272
*****

```