



US 20080090239A1

(19) **United States**(12) **Patent Application Publication**  
**SHOEMAKER et al.**(10) **Pub. No.: US 2008/0090239 A1**(43) **Pub. Date: Apr. 17, 2008**(54) **RARE CELL ANALYSIS USING SAMPLE  
SPLITTING AND DNA TAGS****Related U.S. Application Data**

(60) Provisional application No. 60/804,819, filed on Jun. 14, 2006. Provisional application No. 60/804,817, filed on Jun. 14, 2006.

(76) Inventors: **DANIEL SHOEMAKER**, San Diego, CA (US); **Martin Fuchs**, Uxbridge, MA (US); **Neil X. Krueger**, Roslindale, MA (US); **Mehmet Toner**, Wellesley Hills, MA (US); **Darren Gray**, Brookline, MA (US); **Ravi Kapur**, Stoughton, MA (US); **Zihua Wang**, Newton, MA (US)**Publication Classification**(51) **Int. Cl.**  
**C12Q 1/20** (2006.01)  
**C12Q 1/68** (2006.01)  
**G01N 33/53** (2006.01)  
(52) **U.S. Cl.** ..... **435/6; 435/29; 435/7.23**Correspondence Address:  
**WILSON SONSINI GOODRICH & ROSATI**  
**650 PAGE MILL ROAD**  
**PALO ALTO, CA 94304-1050 (US)****ABSTRACT**

Described herein are methods to diagnose or prognose cancer in a subject by enriching, detecting, and analyzing individual rare cells, e.g., epithelial cells, in a sample from the subject. Also described are methods for labeling regions of genomic DNA in individual cells in said mixed sample with different labels wherein each label is specific to each cell and quantifying the labeled regions of genomic DNA from each cell in the mixed sample. More particularly the method includes detecting the presence of gene mutations in individual rare cells in a subsample.

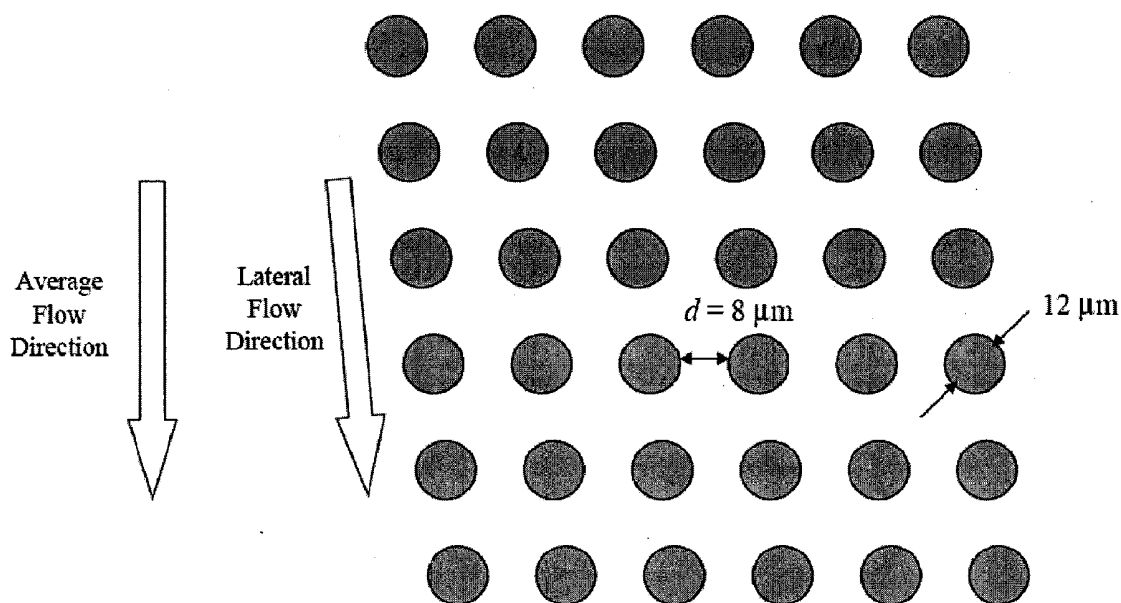
(21) Appl. No.: **11/762,747**(22) Filed: **Jun. 13, 2007**

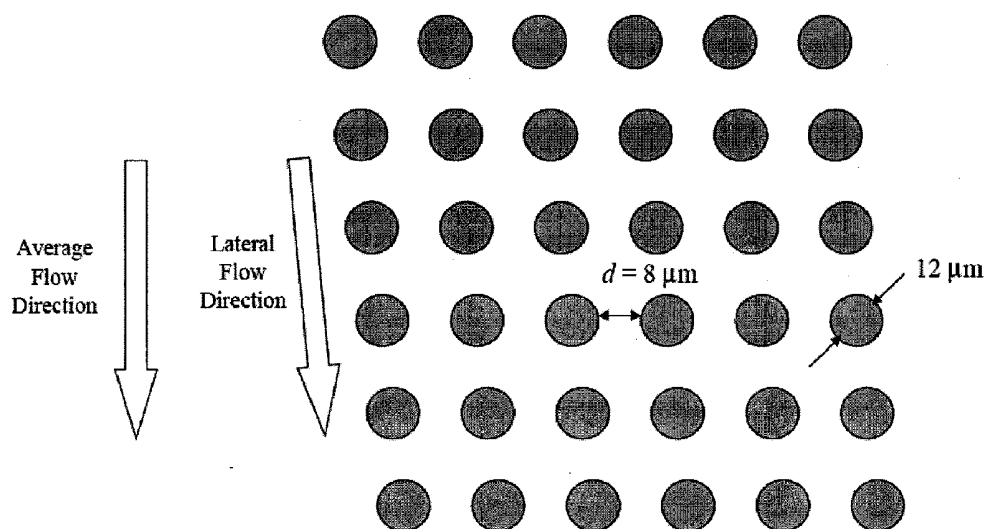

Figure 1A

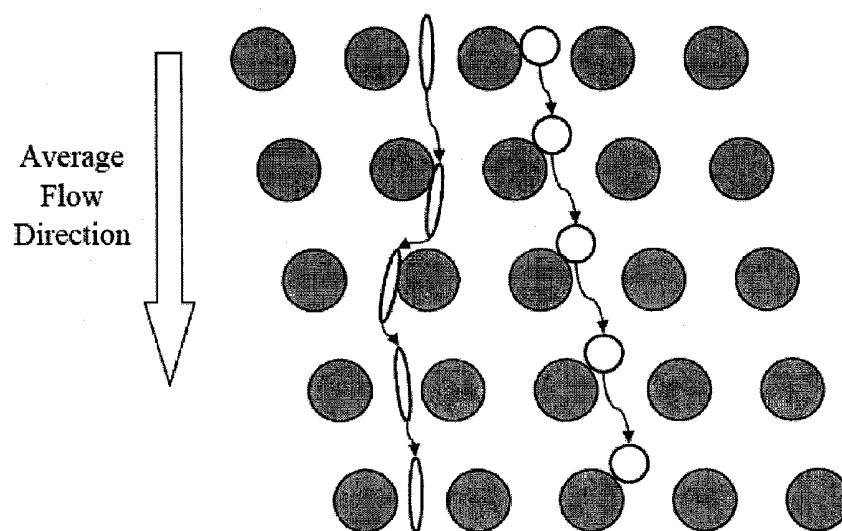

Figure 1B

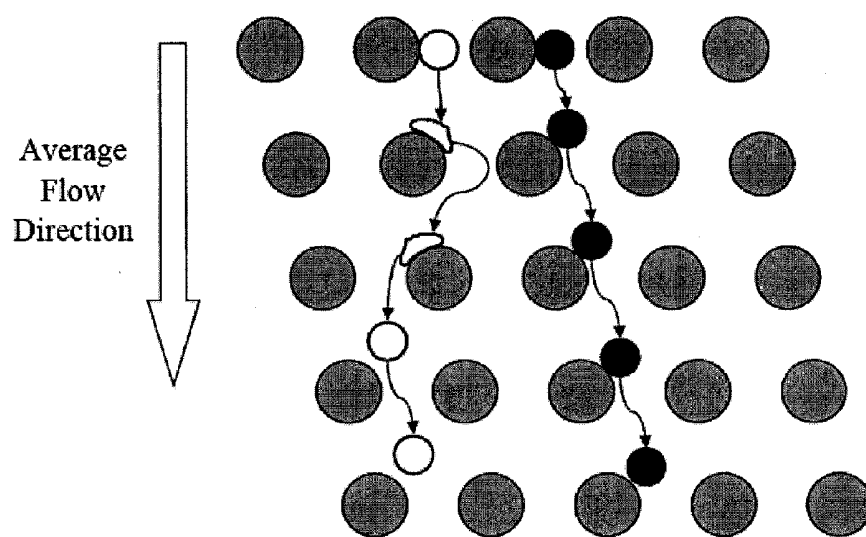

Figure 1C

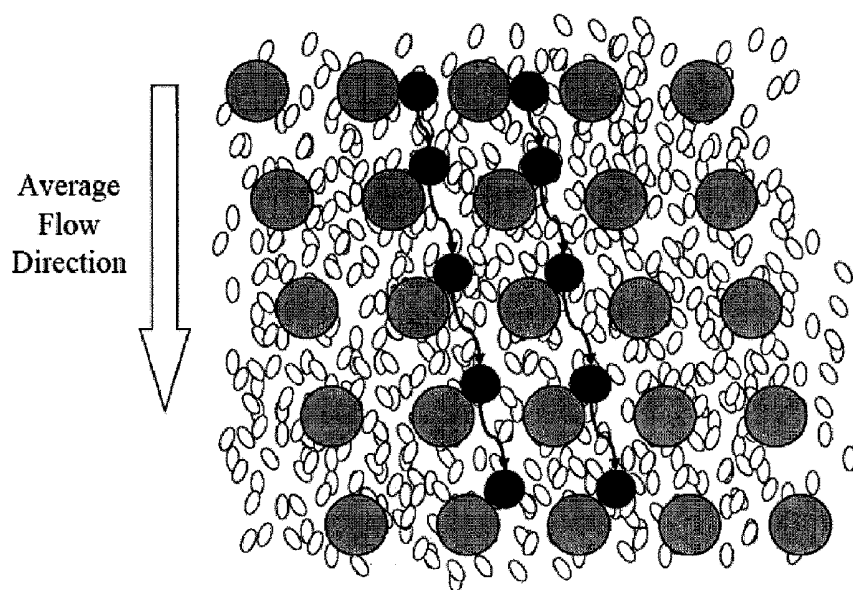
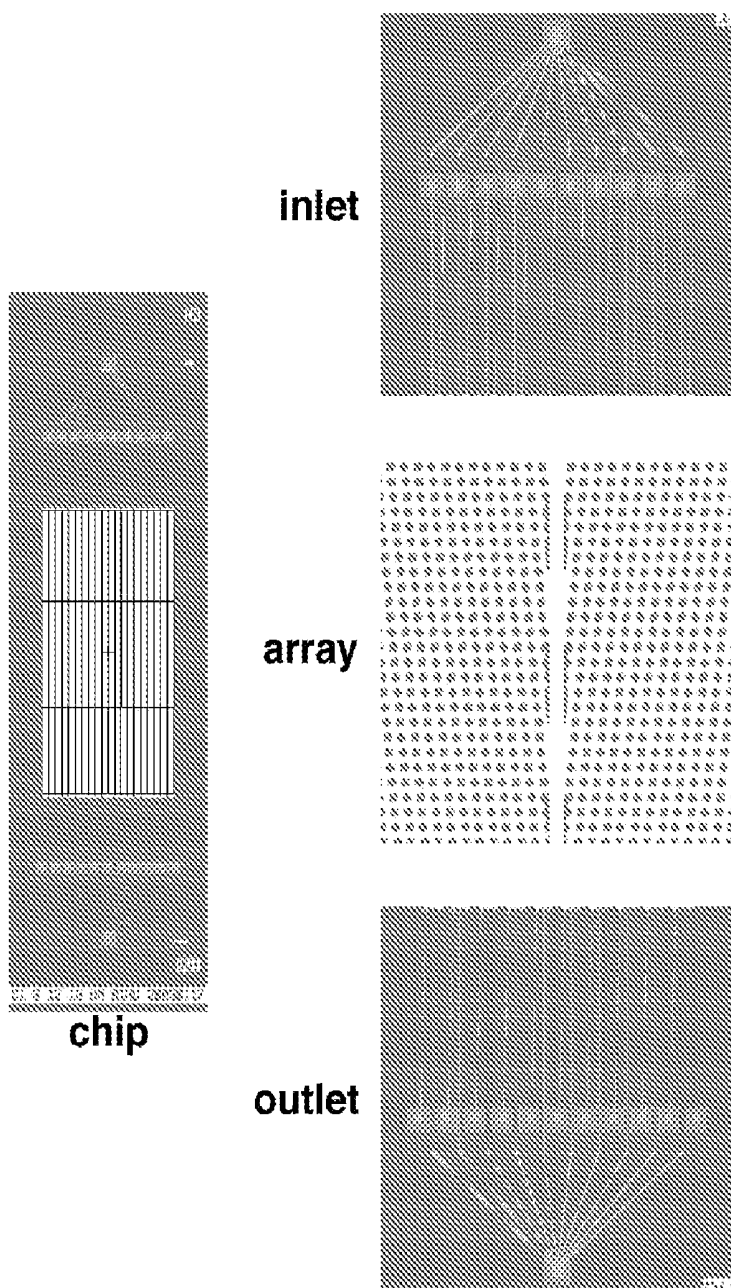

Figure 1D



**Figure 1E**

Microposts and cells

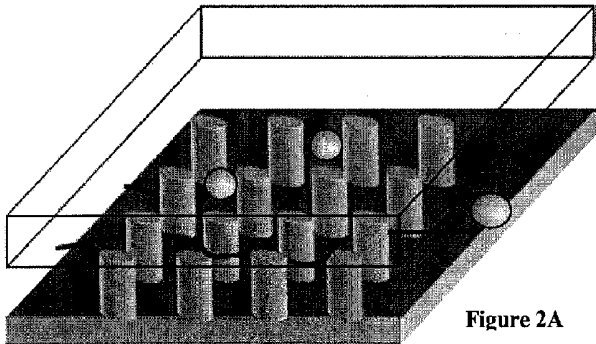

Figure 2A

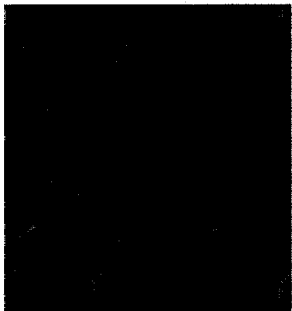

Figure 2B

Antibody coated posts

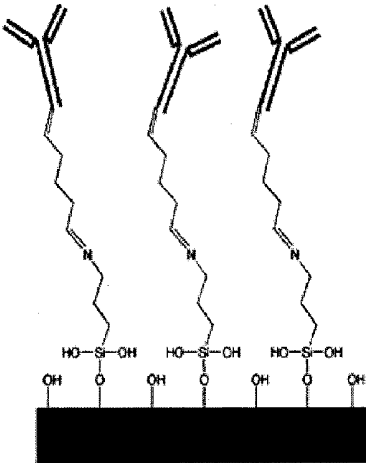

Figure 2C

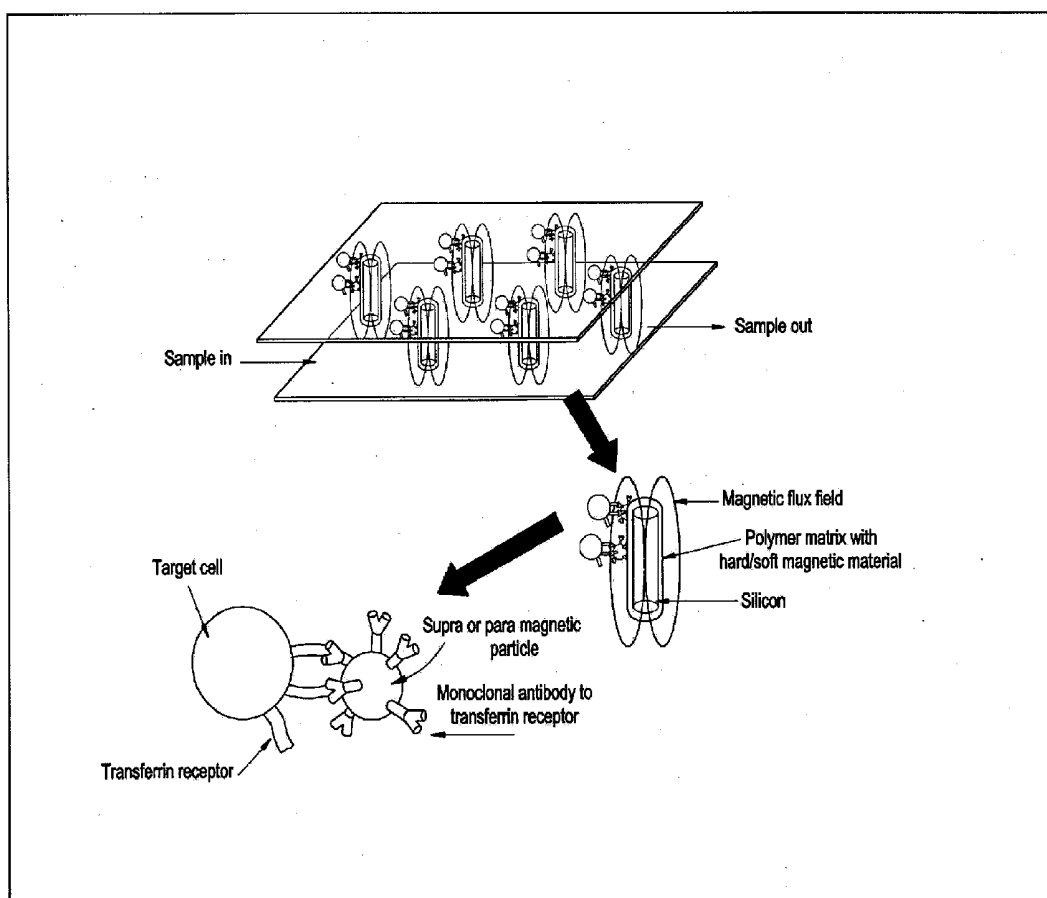

Figure 3



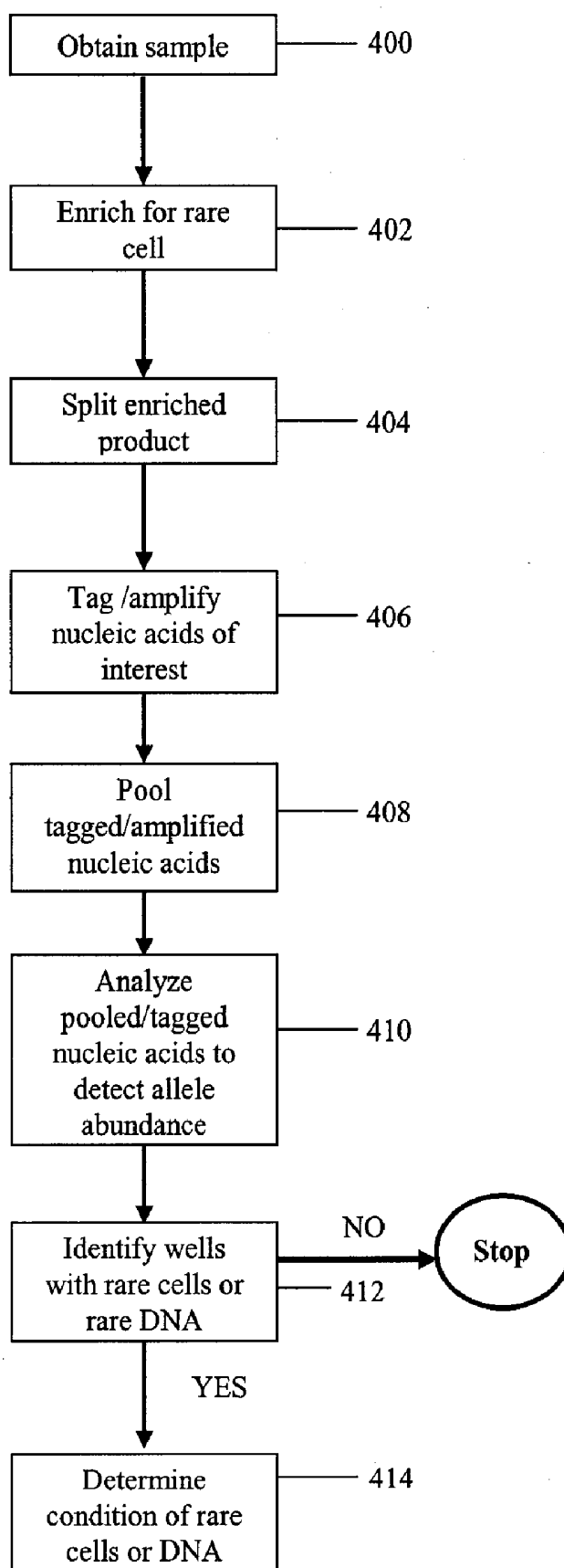

Figure 4

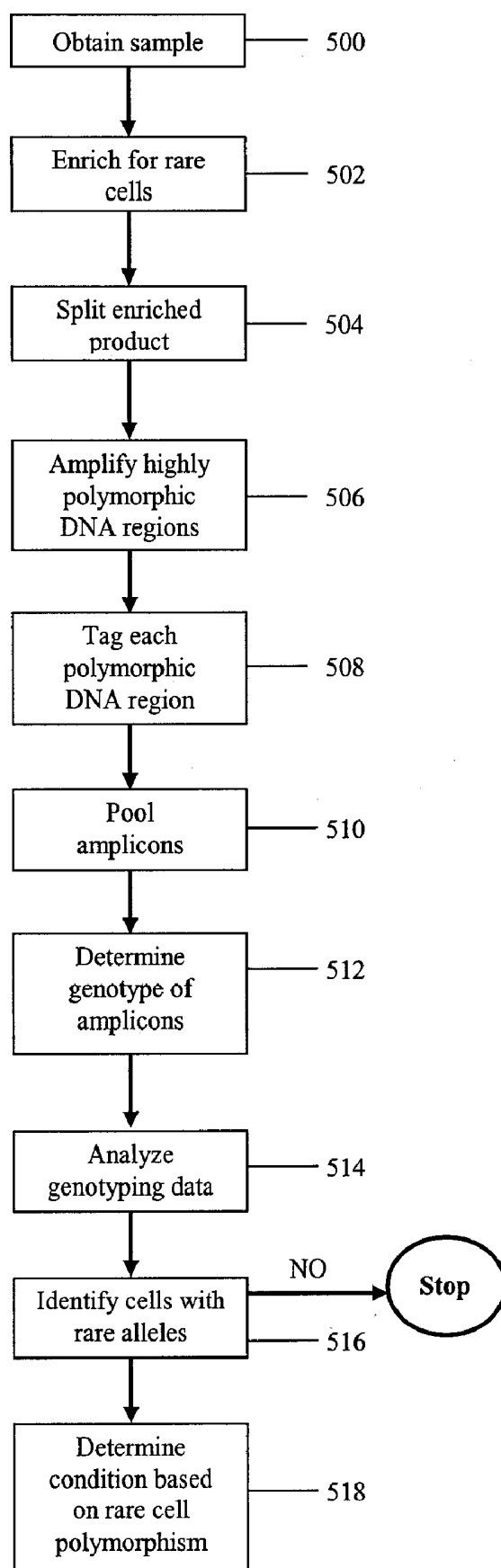
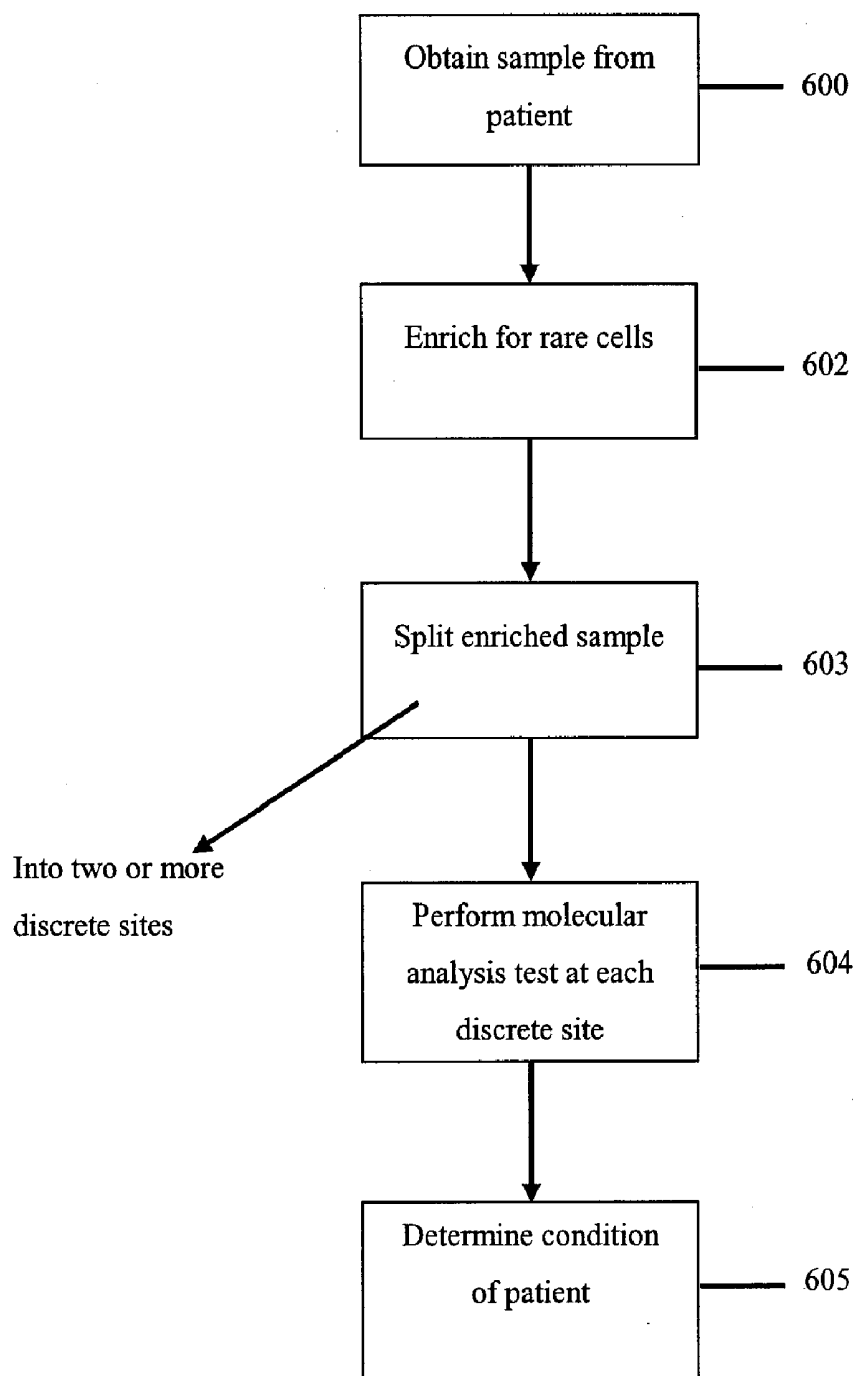
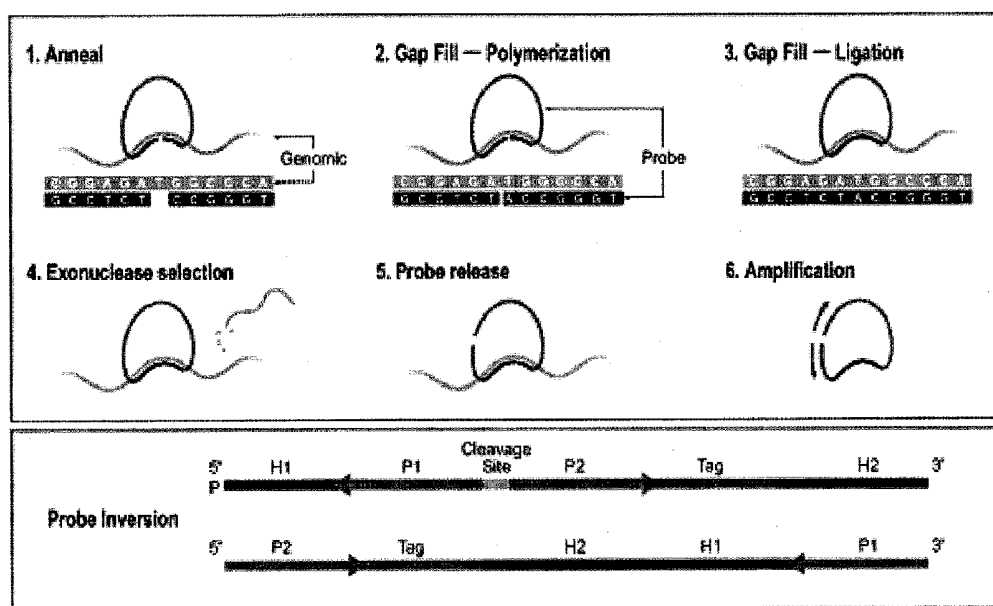

Figure 5

**Figure 6**



Molecular Inversion Probes are so named because the oligonucleotide probe central to the process undergoes a unimolecular rearrangement from a molecule that cannot be amplified (step 1), into a molecule that can be amplified (step 6). This rearrangement is mediated by hybridization to genomic DNA (step 2) and an enzymatic "gap fill" process that occurs in an allele-specific manner (step 3). The resulting circularized probe can be separated from cross-reacted or unreacted probes by a simple exonuclease reaction (step 4). Figure 1 shows these steps.

Figure 7A

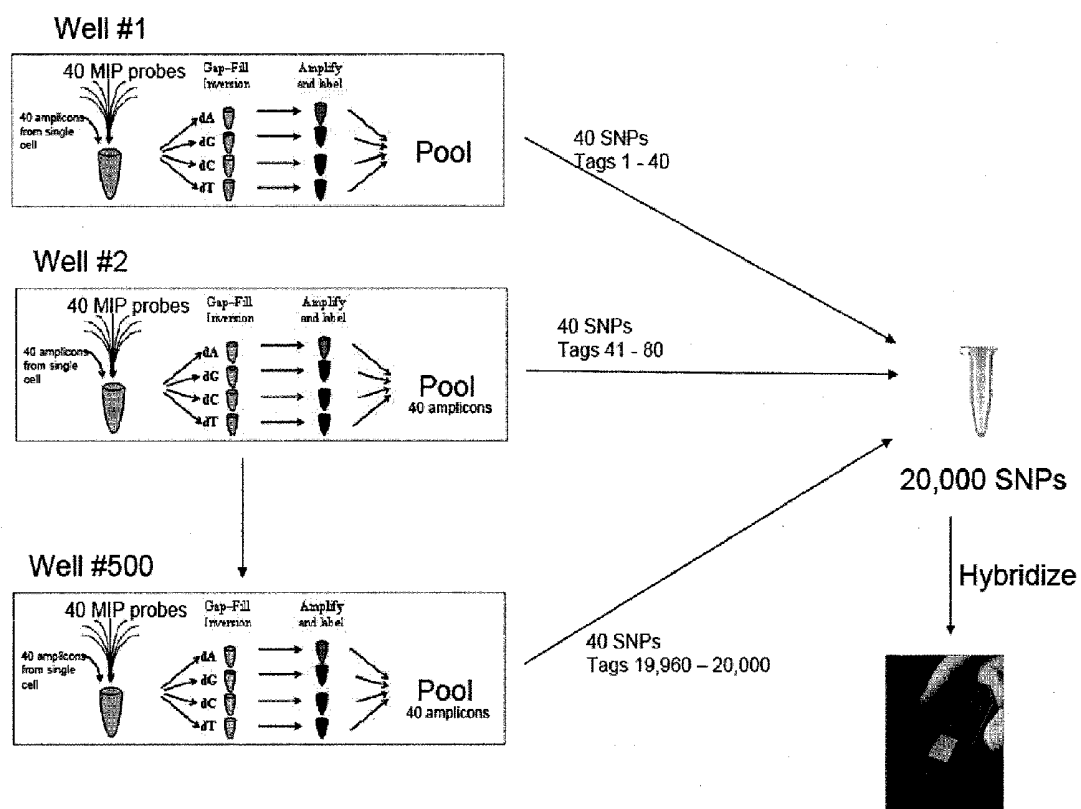
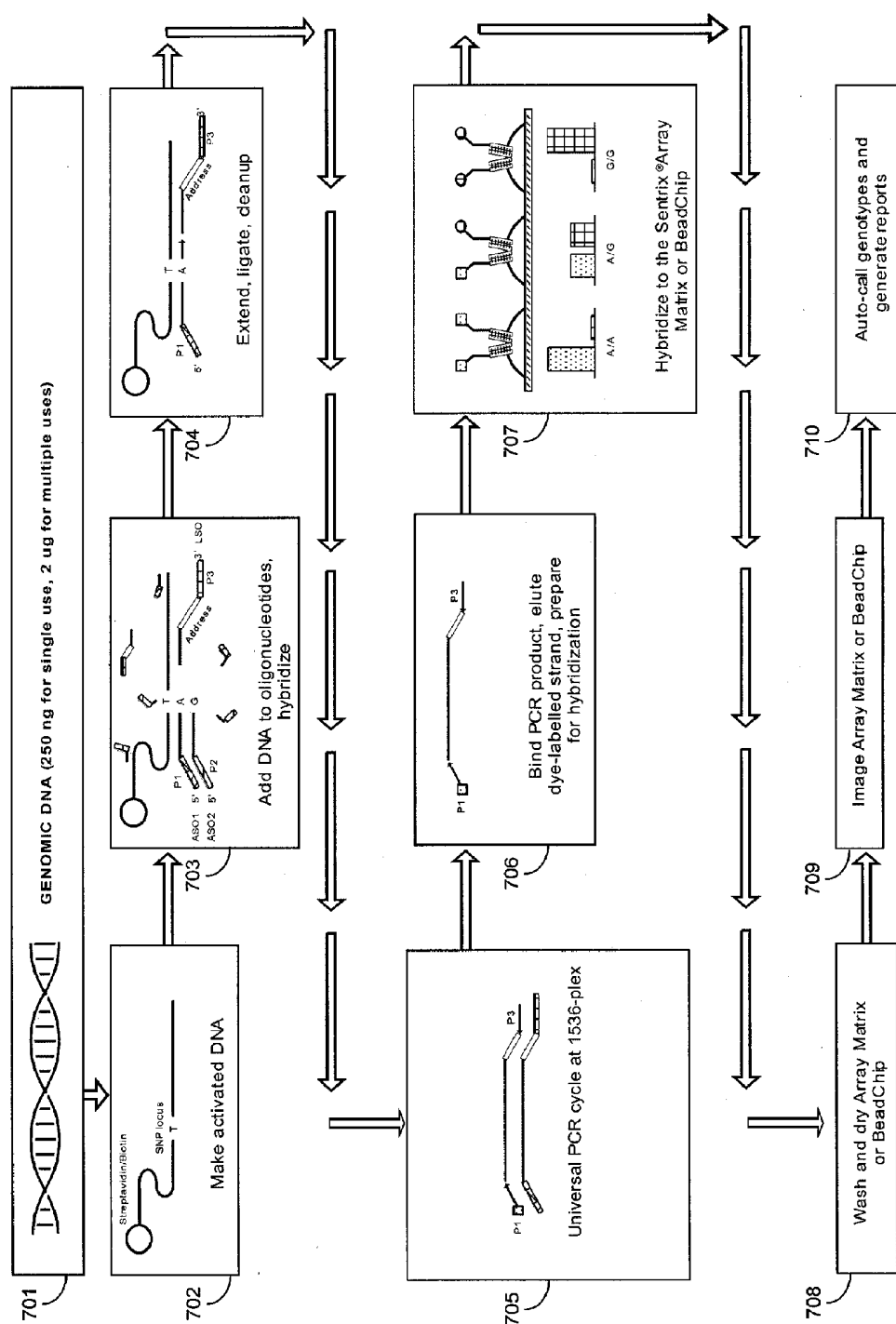

Figure 7B: 40-plex MIP assay performed for each of the 500 wells

**Figure 7C**



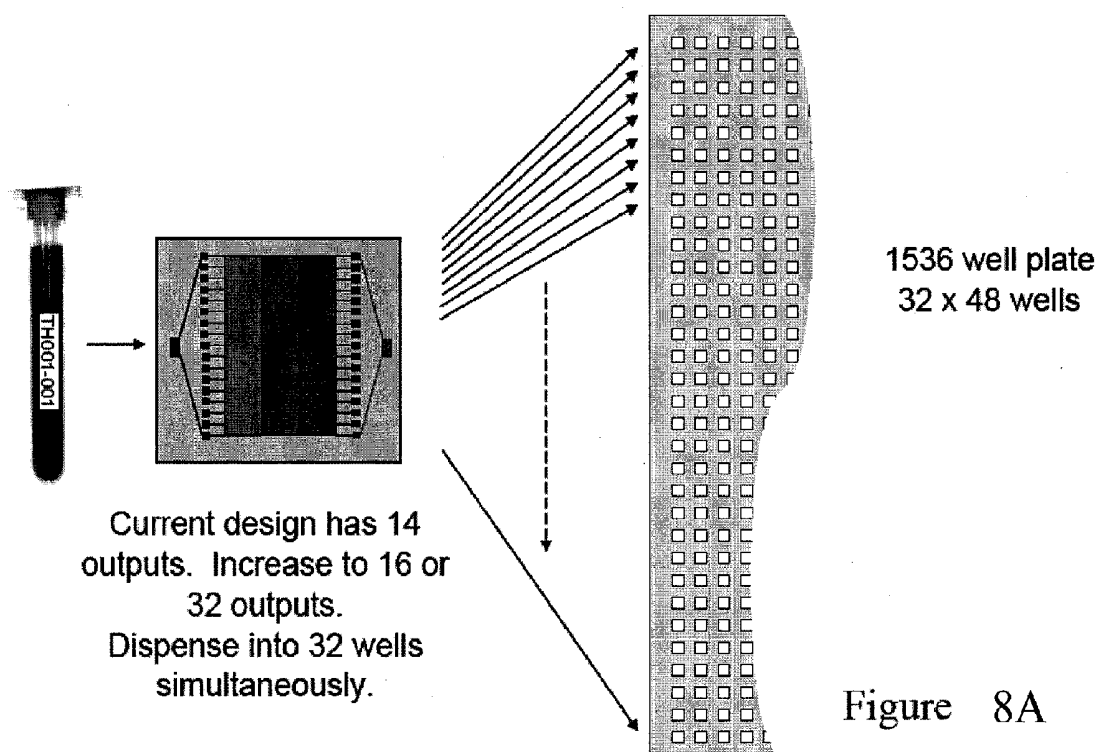

Figure 8B

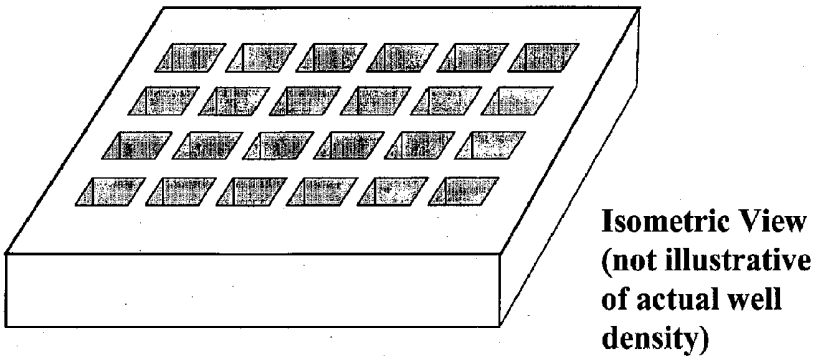

Figure 8C

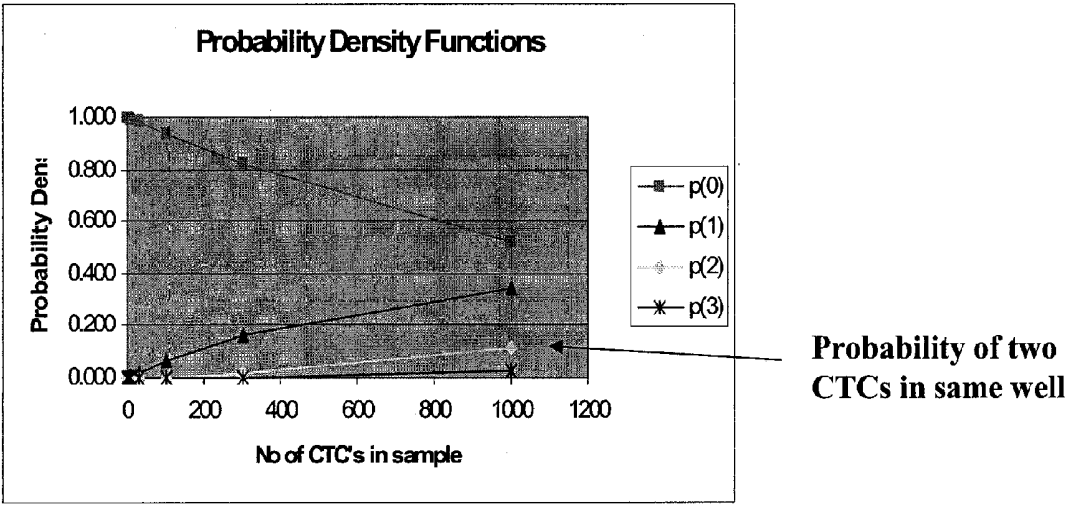
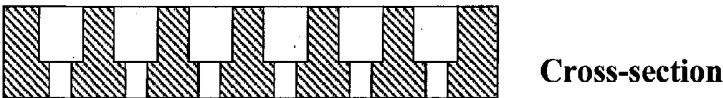

Figure 9



Figure 10

2AR	BONE SIALOPROTEIN (BSP)	CD82
A DISINTEGRIN	BREAST CANCER ESTROGEN-INDUCIBLE	CD87
ACTIVATOR OF THYROID AND RETINOIC	SEQUENCE (BCEI)	CD9
ACID RECEPTOR (ACTR)	BREAST CANCER RESISTANCE PROTEIN	CEA
ADAM 11	(BCRP)	CELLULAR RETINOL-BINDING PROTEIN
ADIPOGENESIS INHIBITORY FACTOR	BREAST CANCER TYPE 1 (BRCA1)	1 (CRBP1)
(ADIF)	BREAST CANCER TYPE 2 (BRCA2)	c-ERBB-2
ALPHA 6 INTEGRIN SUBUNIT	BREAST CARCINOMA AMPLIFIED	CK7
ALPHA V INTEGRIN SUBUNIT	SEQUENCE 2 (BCAS2)	CK8
ALPHA-CATENIN	CADHERIN	CK18
AMPLIFIED IN BREAST CANCER 1 (AIB1)	EPITHELIAL CADHERIN-11	CK19
AMPLIFIED IN BREAST CANCER 3 (AIB3)	CADHERIN-ASSOCIATED PROTEIN	CK20
AMPLIFIED IN BREAST CANCER 4 (AIB4)	CALCITONIN RECEPTOR (CTR)	CLAUDIN-7
AMYLOID PRECURSOR PROTEIN	CALCIUM PLACENTAL PROTEIN (CAPL)	c-MET
SECRETASE (APPS)	CALCYCLIN	COLLAGENASE
AP-2 GAMMA	CALLA	FIBROBLAST
APPS	CAM5	COLLAGENASE
ATP-BINDING CASSETTE TRANSPORTER	CAPL	INTERSTITIAL
(ABCT)	CARCINOEMBRYONIC ANTIGEN (CEA)	COLLAGENASE-3
PLACENTA-SPECIFIC (ABCP)	CATENIN	COMMON ACUTE LYMPHOCYTIC
ATP-BINDING CASSETTE SUBFAMILY C	ALPHA 1	LEUKEMIA ANTIGEN (CALLA)
MEMBER (ABCC1)	CATHEPSIN B	CONNEXIN 26 (Cx26)
BAG-1	CATHEPSIN D	CONNEXIN 43 (Cx43)
BASIGIN (BSG)	CATHEPSIN K	CORTACTIN
BCEI	CATHEPSIN L2	COX-2
B-CELL DIFFERENTIATION FACTOR	CATHEPSIN O	CTLA-8
(BCDF)	CATHEPSIN O1	CTR
B-CELL LEUKEMIA 2 (BCL-2)	CATHEPSIN V	CTSD
B-CELL STIMULATORY FACTOR-2 (BSF-2)	CD10	CYCLIN D1
BCL-1	CD146	CYCLOOXYGENASE-2
BCL-2-ASSOCIATED X PROTEIN (BAX)	CD147	CYTOKERATIN 18
BCRP	CD24	CYTOKERATIN 19
BETA 1 INTEGRIN SUBUNIT	CD29	CYTOKERATIN 8
BETA 3 INTEGRIN SUBUNIT	CD44	CYTOTOXIC T-LYMPHOCYTE-
BETA 5 INTEGRIN SUBUNIT	CD51	ASSOCIATED SERINE ESTERASE 8 (CTLA-
BETA-2 INTERFERON	CD54	8)
BETA-CATENIN	CD61	DIFFERENTIATION-INHIBITING
BETA-CATENIN	CD66e	ACTIVITY (DIA)

DNA AMPLIFIED IN MAMMARY CARCINOMA 1 (DAM1)	GAP JUNCTION PROTEIN ALPHA-1 (GJA1)	INTERLEUKIN-1 ALPHA (IL-1A)
DNA TOPOISOMERASE II ALPHA	GAP JUNCTION PROTEIN BETA-2 (GJB2)	INTERLEUKIN-1 BETA (IL-1B)
DR-NM23	GCP1	INTERLEUKIN-11 (IL-11)
E-CADHERIN	GELATINASE A	INTERLEUKIN-17 (IL-17)
EMMPRIN	GELATINASE B	INTERLEUKIN-18 (IL-18)
EMS1	GELATINASE (72 kDa)	INTERLEUKIN-6 (IL-6)
ENDOTHELIAL CELL GROWTH FACTOR (ECGR)	GELATINASE (92 kDa)	INTERLEUKIN-8 (IL-8)
PLATELET-DERIVED (PD-ECGF)	GLIOSTATIN	INVERSELY CORRELATED WITH ESTROGEN RECEPTOR EXPRESSION-1 (ICERE-1)
ENKEPHALINASE	GLUCOCORTICOID RECEPTOR	KAI1
EPIDERMAL GROWTH FACTOR RECEPTOR (EGFR)	INTERACTING PROTEIN 1 (GRIP1)	KDR
EPISIALIN	GLUTATHIONE S-TRANSFERASE p	KERATIN 8
EPITHELIAL MEMBRANE ANTIGEN (EMA)	GM-CSF	KERATIN 18
ER-ALPHA	GRANULOCYTE CHEMOTACTIC PROTEIN 1 (GCP1)	KERATIN 19
ERBB2	GRANULOCYTE-MACROPHAGE-COLONY STIMULATING FACTOR	KISS-1
ERBB4	GROWTH FACTOR RECEPTOR BOUND-7 (GRB-7)	LEUKEMIA INHIBITORY FACTOR (LIF)
ER-BETA	GSTp	LIF
ERF-1	HAP	LOST IN INFLAMMATORY BREAST CANCER (LIBC)
ERYTHROID-POTENTIATING ACTIVITY (EPA)	HEAT-SHOCK COGNATE PROTEIN 70 (HSC70)	LOT ("LOST ON TRANSFORMATION")
ESR1	HEAT-STABLE ANTIGEN	LYMPHOCYTE HOMING RECEPTOR
ESTROGEN RECEPTOR-ALPHA	HEPATOCYTE GROWTH FACTOR (HGF)	MACROPHAGE-COLONY STIMULATING FACTOR
ESTROGEN RECEPTOR-BETA	HEPATOCYTE GROWTH FACTOR RECEPTOR (HGFR)	MAGE-3
ETS-1	HEPATOCYTE-STIMULATING FACTOR III (HSF III)	MAMMAGLOBIN
EXTRACELLULAR MATRIX METALLOPROTEINASE INDUCER (EMMPRIN)	HER-2	MASPIN
FIBRONECTIN RECEPTOR BETA POLYPEPTIDE (FNRB)	HER2/NEU	MC56
FIBRONECTIN RECEPTOR BETA SUBUNIT (FNRB)	HERMES ANTIGEN	M-CSF
FLK-1	HET	MDC
GA15.3	HHM	MDNCF
GA733.2	HUMORAL HYPERCALCEMIA OF MALIGNANCY (HHM)	MDR
GALECTIN-3	ICERE-1	MELANOMA CELL ADHESION MOLECULE (MCAM)
GAMMA-CATENIN	INT-1	MEMBRANE METALLOENDOPEPTIDASE (MME)
GAP JUNCTION PROTEIN (26 kDa)	INTERCELLULAR ADHESION MOLECULE-1 (ICAM-1)	MEMBRANE-ASSOCIATED NEUTRAL ENDOPEPTIDASE (NEP)
GAP JUNCTION PROTEIN (43 kDa)	INTERFERON-GAMMA-INDUCING FACTOR (IGIF)	CYSTEINE-RICH PROTEIN (MDC)
		METASTASIN (MTS-1)

MLN64	NUCLEAR RECEPTOR COACTIVATOR-1 (NCoA-1)	PIP
MMP1		PLAKOGLOBIN
MMP2	NUCLEAR RECEPTOR COACTIVATOR-2 (NCoA-2)	PLASMINOGEN ACTIVATOR INHIBITOR (TYPE 1)
MMP3		PLASMINOGEN ACTIVATOR INHIBITOR (TYPE 2)
MMP7	NUCLEAR RECEPTOR COACTIVATOR-3 (NCoA-3)	PLASMINOGEN ACTIVATOR (TISSUE-TYPE)
MMP9	NUCLEOSIDE DIPHOSPHATE KINASE A (NDPKA)	PLASMINOGEN ACTIVATOR
MMP11		(UROKINASE-TYPE)
MMP13	NUCLEOSIDE DIPHOSPHATE KINASE B (NDPKB)	PLATELET GLYCOPROTEIN IIIa (GP3A)
MMP14	ONCOSTATIN M (OSM)	PLAU
MMP15	ORNITHINE DECARBOXYLASE (ODC)	PLEOMORPHIC ADENOMA GENE-LIKE 1 (PLAGL1)
MMP16	OSTEOCLAST DIFFERENTIATION FACTOR (ODF)	POLYMORPHIC EPITHELIAL MUCIN (PEM)
MMP17	OSTEOCLAST DIFFERENTIATION FACTOR RECEPTOR (ODFR)	PRAD1
MOESIN	OSTEONECTIN (OSN, ON)	PROGESTERONE RECEPTOR (PgR)
MONOCYTE ARGININE-SERPIN	OSTEOPONTIN (OPN)	PROGESTERONE RESISTANCE
MONOCYTE-DERIVED NEUTROPHIL CHEMOTACTIC FACTOR	OXYTOCIN RECEPTOR (OXTR)	PROSTAGLANDIN ENDOPEROXIDE SYNTHASE-2
MONOCYTE-DERIVED PLASMINOGEN ACTIVATOR INHIBITOR	p27/kip1	PROSTAGLANDIN G/H SYNTHASE-2
MTS-1	p300/CBP COINTEGRATOR ASSOCIATE PROTEIN (p/CIP)	PROSTAGLANDIN H SYNTHASE-2
MUC-1	p53	pS2
MUC18	p9Ka	PS6K
MUCIN LIKE CANCER ASSOCIATED ANTIGEN (MCA)	PAI-1	PSORIASIN
MUCIN	PAI-2	PTHLH
MUC-1	PARATHYROID ADENOMATOSIS 1 (PRAD1)	PTHrP
MULTIDRUG RESISTANCE PROTEIN 1 (MDR, MDR1)	PARATHYROID HORMONE-LIKE HORMONE (PTHLH)	RAD51
MULTIDRUG RESISTANCE RELATED PROTEIN-1 (MRP, MRP-1)	PARATHYROID HORMONE-RELATED PEPTIDE (PTHrP)	RAD52
N-CADHERIN	P-CADHERIN	RAD54
NEP	PD-ECGF	RAP46
NEU	PDGF- $\alpha$	RECEPTOR-ASSOCIATED COACTIVATOR 3 (RAC3)
NEUTRAL ENDOPEPTIDASE	PEANUT-REACTIVE URINARY MUCIN (PUM)	REPRESSOR OF ESTROGEN RECEPTOR ACTIVITY (REA)
NEUTROPHIL-ACTIVATING PEPTIDE 1 (NAP1)	P-GLYCOPROTEIN (P-GP)	S100A4
NM23-H1	PGP-1	S100A6
NM23-H2	PHGS-2	S100A7
NME1	PHS-2	S6K
NME2		SART-1

SCAFFOLD ATTACHMENT FACTOR B (SAF-B)	TIMP3	UVOMORULIN
SCATTER FACTOR (SF)	TIMP4	VASCULAR ENDOTHELIAL GROWTH FACTOR
SECRETED PHOSPHOPROTEIN-1 (SPP-1)	TISSUE-TYPE PLASMINOGEN ACTIVATOR	VASCULAR ENDOTHELIAL GROWTH FACTOR RECEPTOR-2 (VEGFR2)
SECRETED PROTEIN	TN-C	VASCULAR ENDOTHELIAL GROWTH FACTOR-A
ACIDIC AND RICH IN CYSTEINE (SPARC)	TP53	VASCULAR PERMEABILITY FACTOR VEGFR2
STANNICALCIN	tPA	VERY LATE T-CELL ANTIGEN BETA (VLA-BETA)
STEROID RECEPTOR COACTIVATOR-1 (SRC-1)	TRANSCRIPTIONAL INTERMEDIARY FACTOR 2 (TIF2)	VIMENTIN
STEROID RECEPTOR COACTIVATOR-2 (SRC-2)	TREFOIL FACTOR 1 (TFF1)	VITRONECTIN RECEPTOR ALPHA POLYPEPTIDE (VNRA)
STEROID RECEPTOR COACTIVATOR-3 (SRC-3)	TSG101	VITRONECTIN RECEPTOR
STEROID RECEPTOR RNA ACTIVATOR (SRA)	TSP-1	VON WILLEBRAND FACTOR
STROMELYSIN-1	TSP1	VPF
STROMELYSIN-3	TSP-2	VWF
TENASCIN-C (TN-C)	TSP2	WNT-1
TESTES-SPECIFIC PROTEASE 50	TSP50	ZAC
THROMBOSPONDIN I	TUMOR CELL COLLAGENASE	ZO-1
THROMBOSPONDIN II	STIMULATING FACTOR (TCSF)	ZONULA OCCLUDENS-1
THYMIDINE PHOSPHORYLASE (TP)	TUMOR-ASSOCIATED EPITHELIAL MUCIN	
THYROID HORMONE RECEPTOR ACTIVATOR MOLECULE 1 (TRAM-1)	uPA	
TIGHT JUNCTION PROTEIN 1 (TJP1)	uPAR	
TIMP1	UROKINASE	
TIMP2	UROKINASE-TYPE PLASMINOGEN ACTIVATOR	
	UROKINASE-TYPE PLASMINOGEN ACTIVATOR RECEPTOR (uPAR)	

Name	SEQ ID NO	Sequence (5' to 3')	Exon	Amplicon Size
NXK-ex18.1(+)	11	TCAGAGCCTGTGTTTCTACCAA	18	534
NXK-ex18.2(-)	12	TGGTCTCACAGGACCACTGATT	18	
NXK-ex18.3(+)	13	TCCAAATGAGCTGGCAAGTG	18	397
NXK-ex18.4(-)	14	TCCCAAACACTCAGTGAAACAAA	18	
NXK-ex19.1(+)	15	AAATAATCAGTGTGATTCGTGGAG	19	495
NXK-ex19.2(-)	16	GAGGCCAGTGCTGTCTCTAAGG	19	
NXK-ex19.3(+)	17	GTGCATCGCTGGTAACATCC	19	298
NXK-ex19.4(-)	18	TGTGGAGATGAGCAGGGTCT	19	
NXK-ex20.1(+)	19	ACTTCACAGCCCTGCGTAAAC	20	555
NXK-ex20.2(-)	20	ATGGGACAGGCACTGATTTGT	20	
NXK-ex20.3(+)	21	ATCGCATTTCATGCGTCTTCA	20	379
NXK-ex20.4(-)	22	ATCCCCATGGCAAACCTTTG	20	
NXK-ex21.1(+)	23	GCAGCGGGTTACATCTTCTTTC	21	526
NXK-ex21.2(-)	24	CAGCTCTGGCTCACACTACCAG	21	
NXK-ex21.3(+)	25	GCAGCGGGTTACATCTTCTTTC	21	349
NXK-ex21.4(-)	26	CATCCTCCCCTGCATGTGT	21	

Figure 11

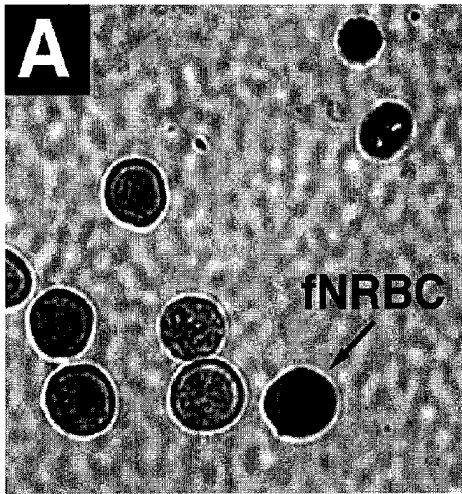

Figure 12 A

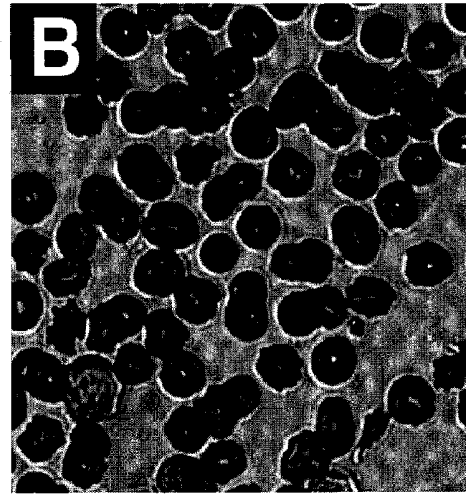
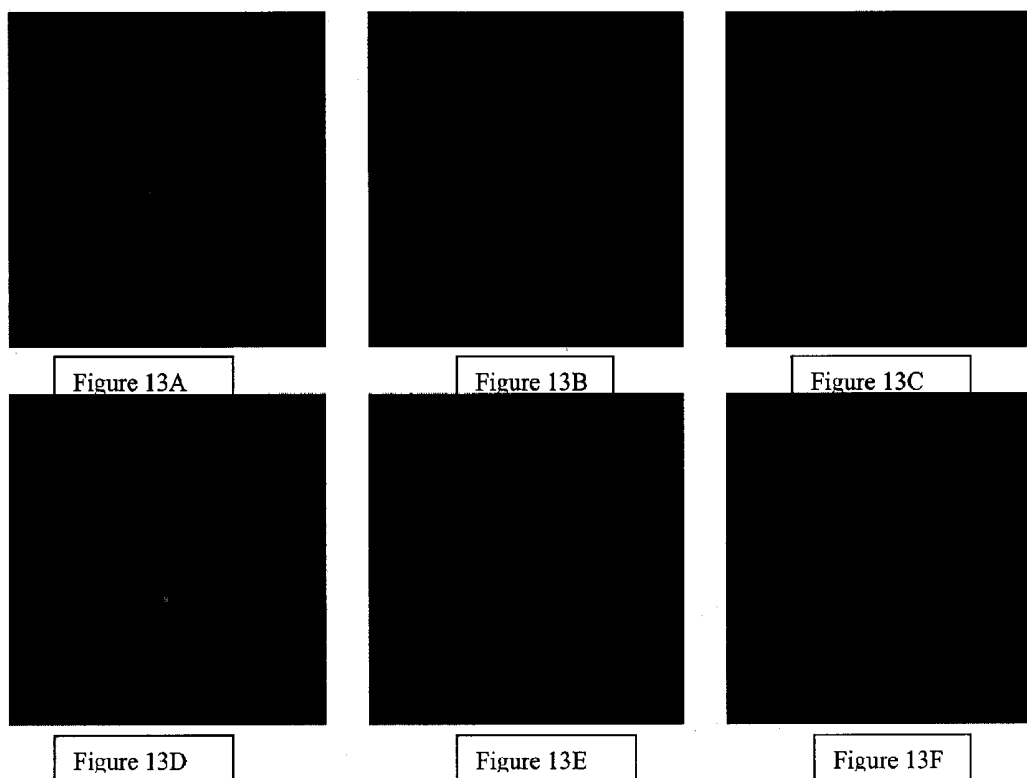

Figure 12 B



**Figure 13A-F (Blue= nucleus, Red = X chromosome, Green = Y chromosome)**

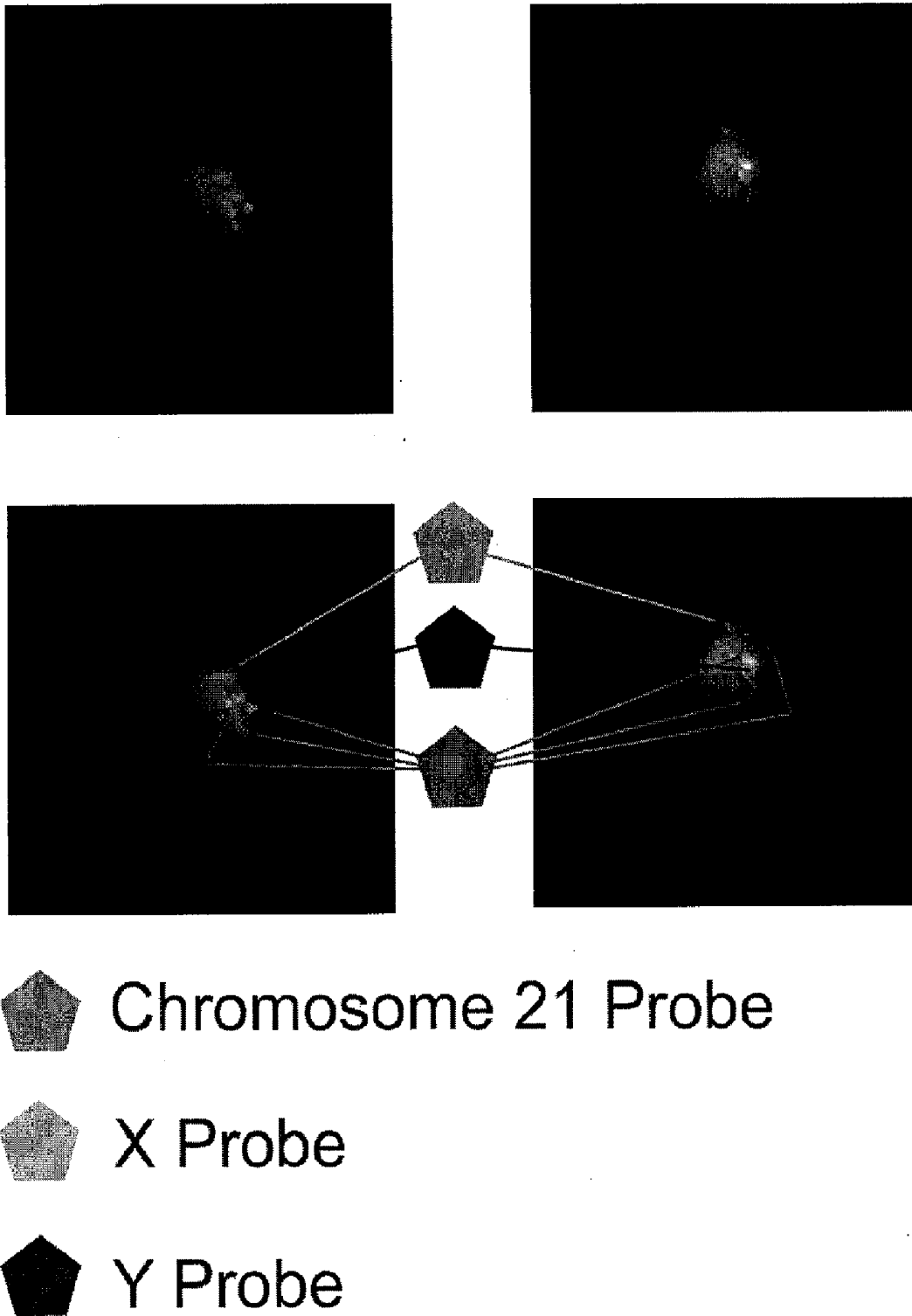

Figure 14



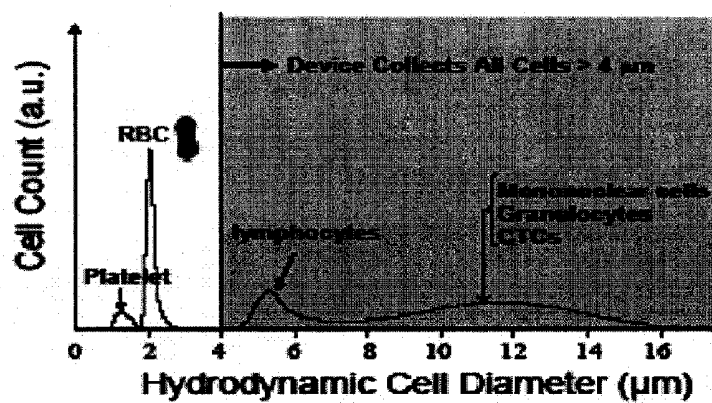

Figure 15

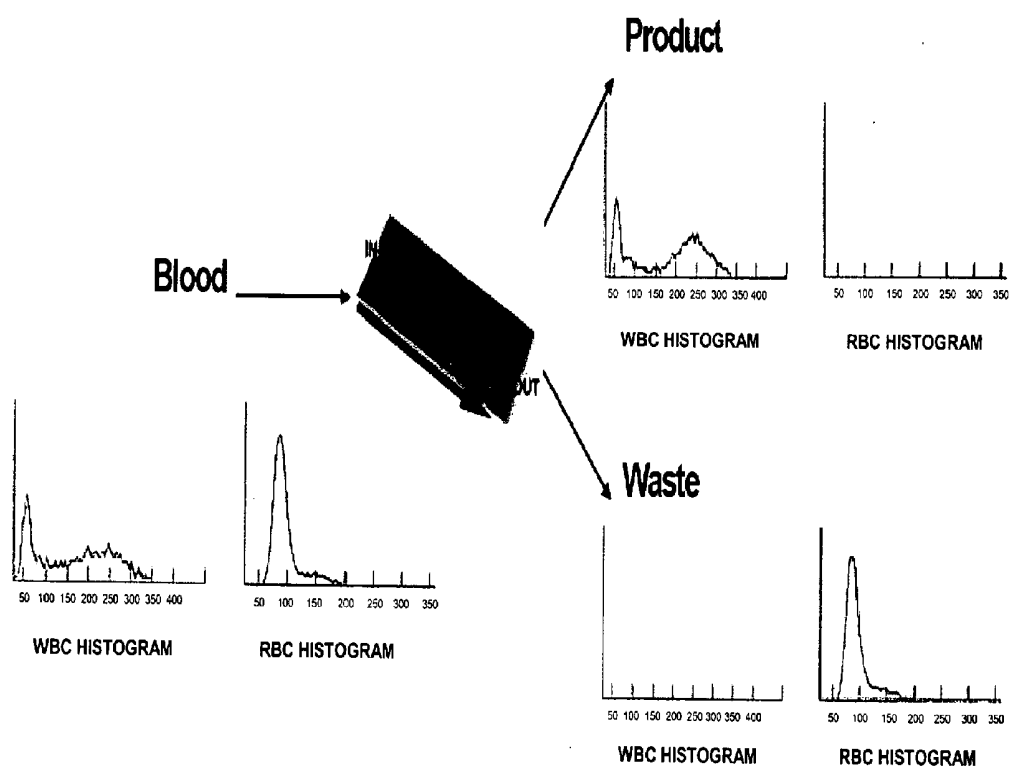

Figure 16

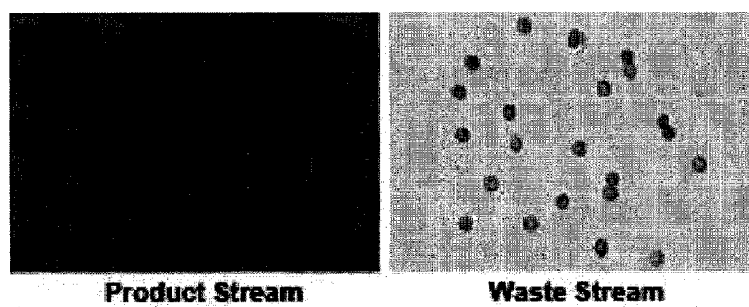

Figure 17

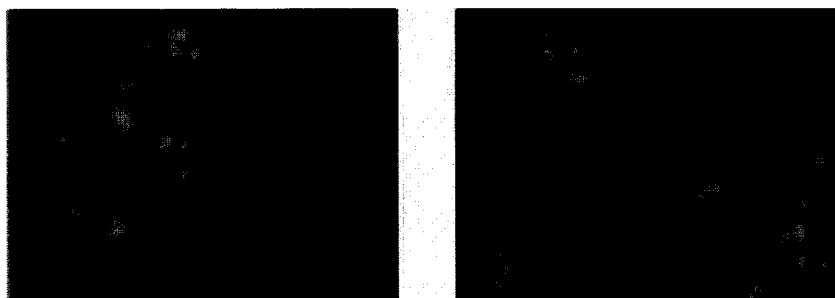

Figure 18

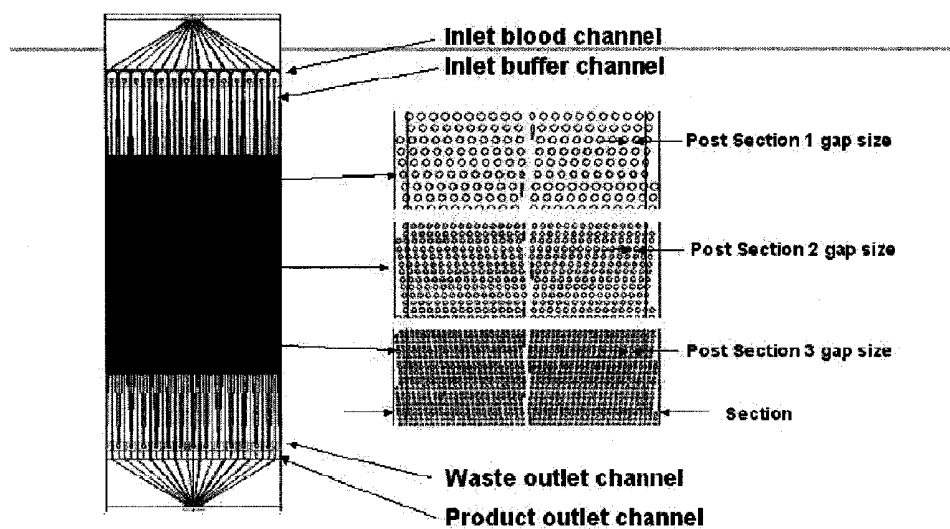

Figure 19A

		Version 1	Version 2	Version 3
Inlet channel width (blood)	50	50	100	100
Inlet channel width (buffer)	55	55	110	110
Outlet channel width (product)	49	49	98	98
Outlet channel width (waste)	50	50	100	100
Gap size / Deflect cell size				
Post section 1	18/9	36/18	44/22	50/25
Post section 2	12/6	24/12	30/15	36/18
Post section 3	8/4	16/8	20/10	24/12
Number of parallel sections	14	14	14	14
Etch depth	150	150	150	150
Product cell size (cut off)	4	8	10	12
Estimated Flow rate, ml/hr	5	10	20	30

Figure 19B

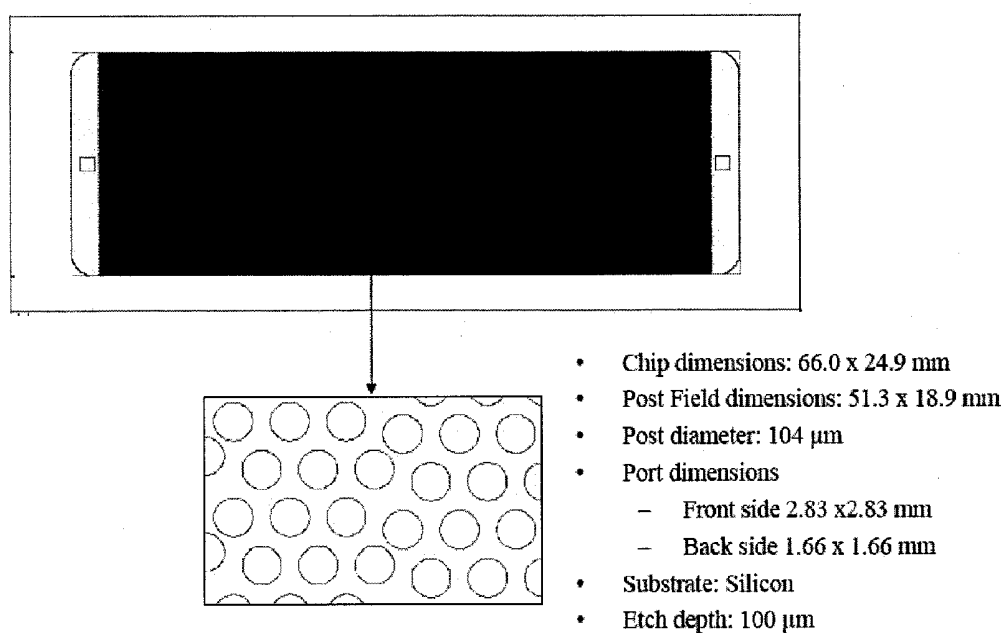

Figure 19C

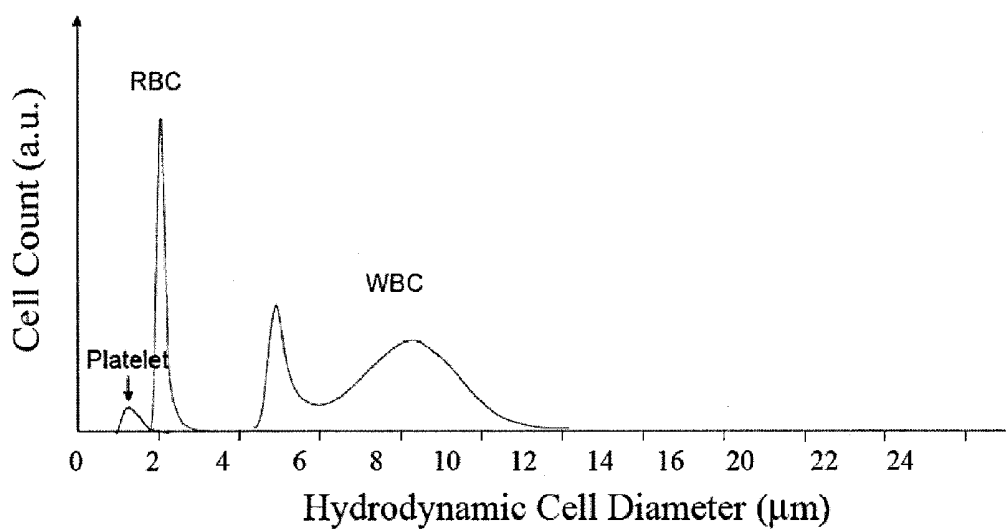

Figure 20A

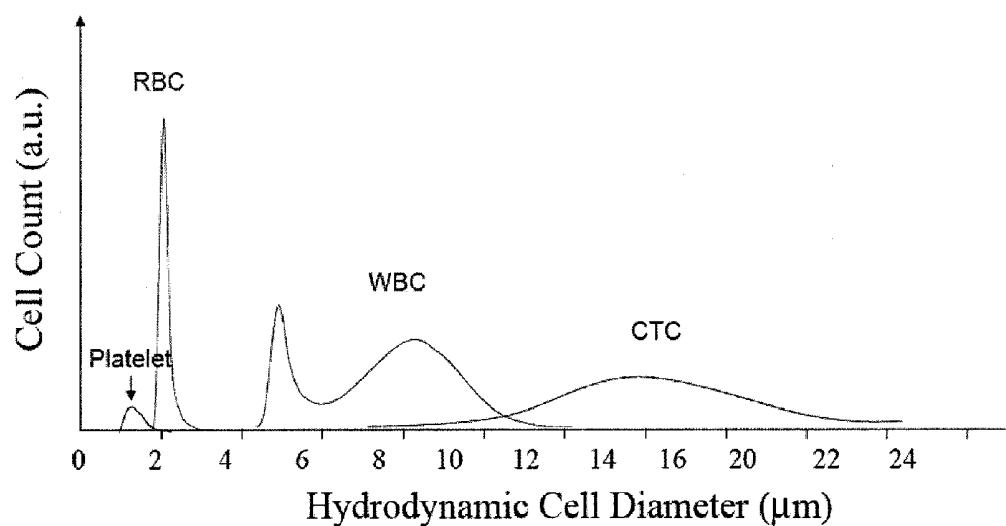

Figure 20B



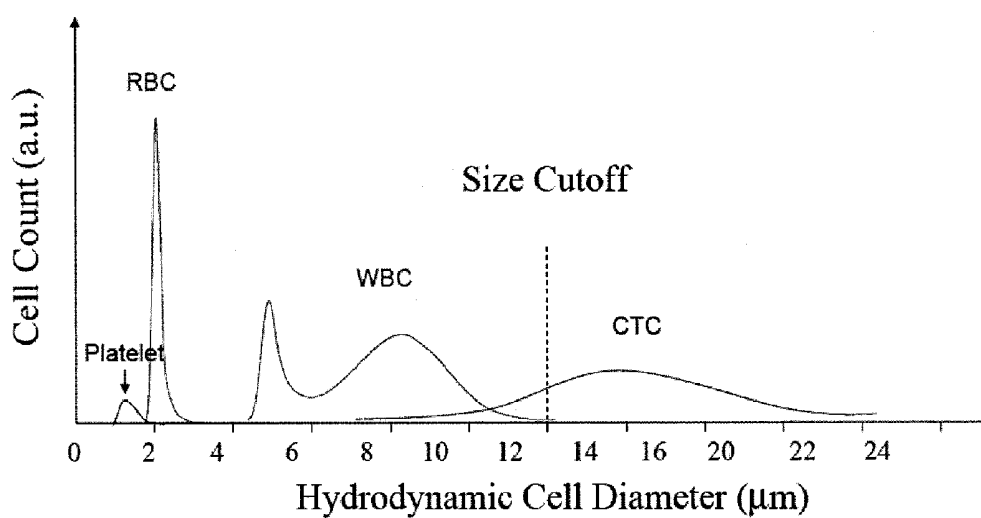

Figure 20C

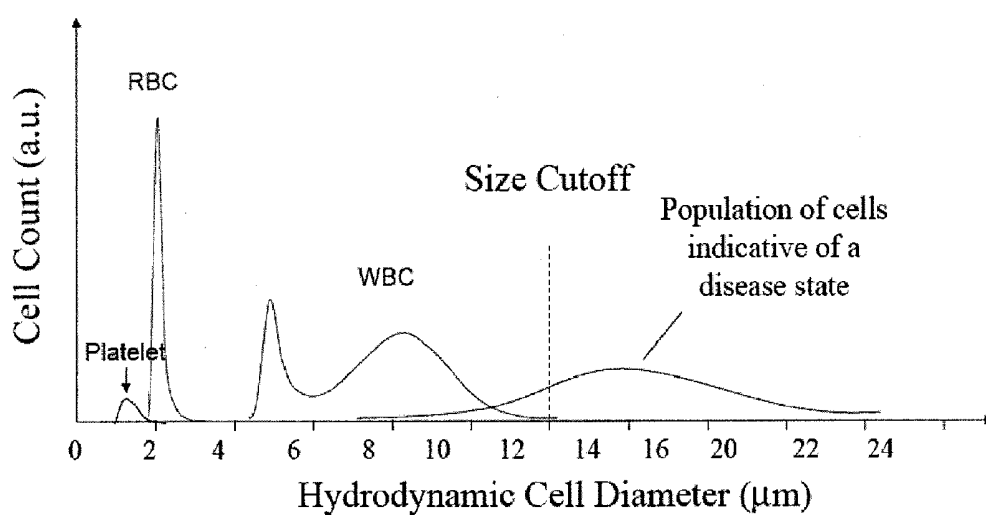

Figure 20D

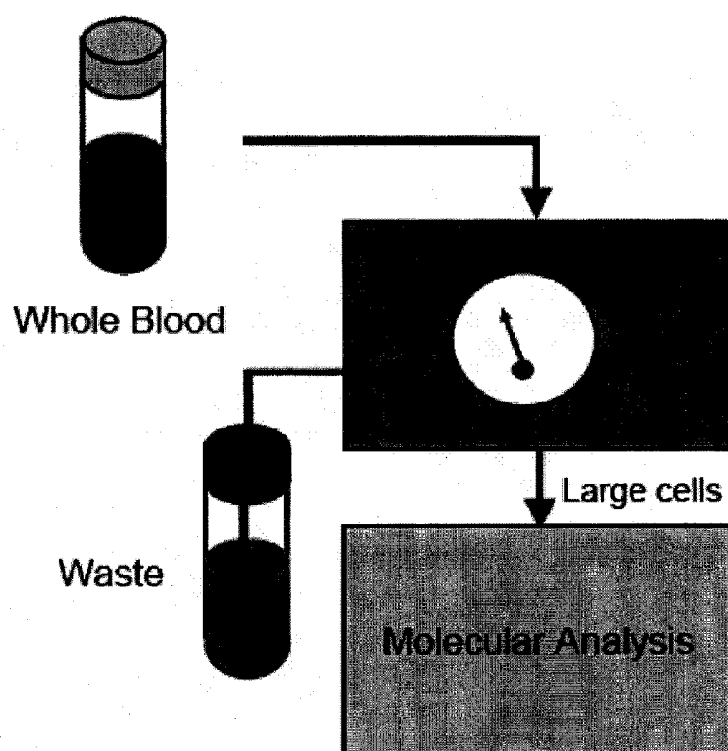

Figure 21

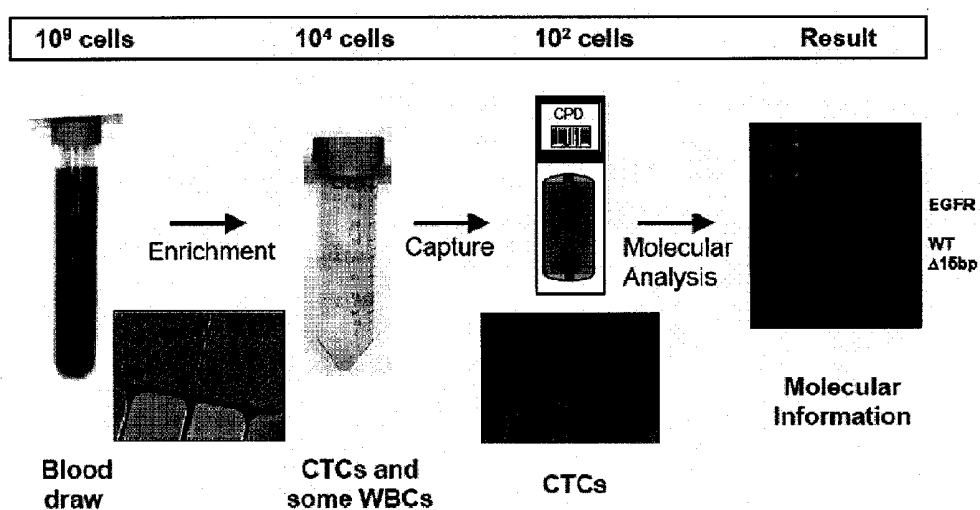

Figure 22

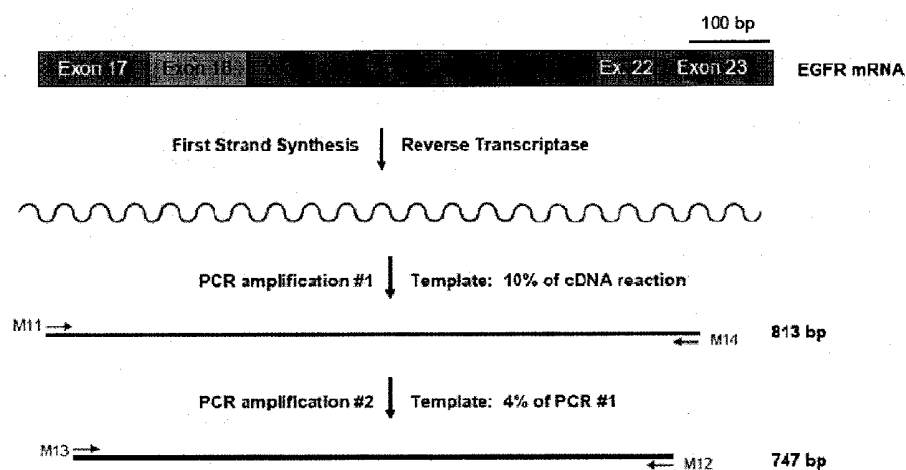

Figure 23

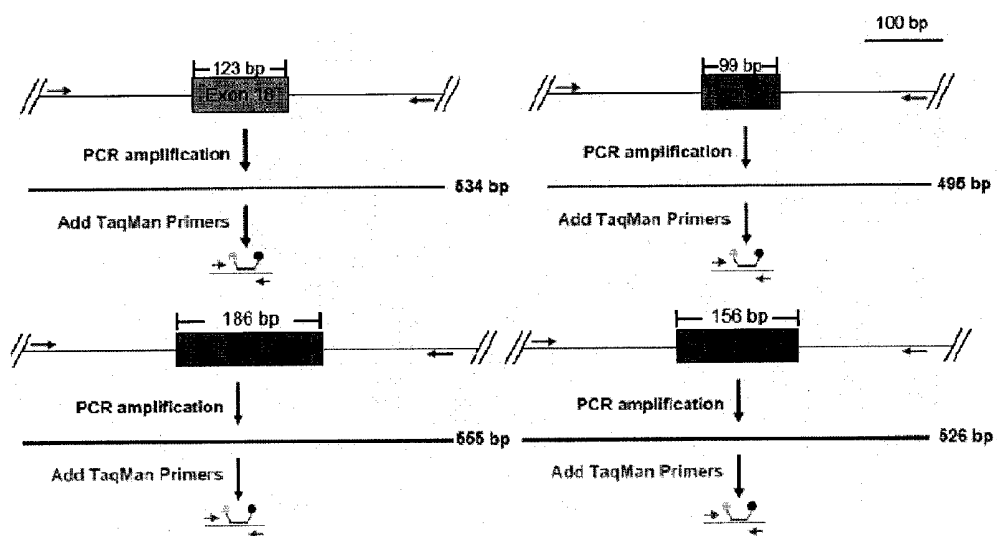

Figure 24

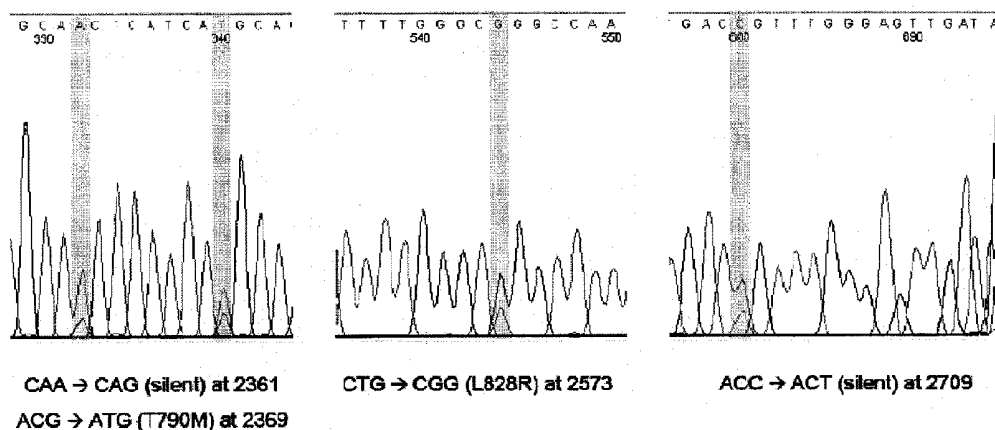

Figure 25

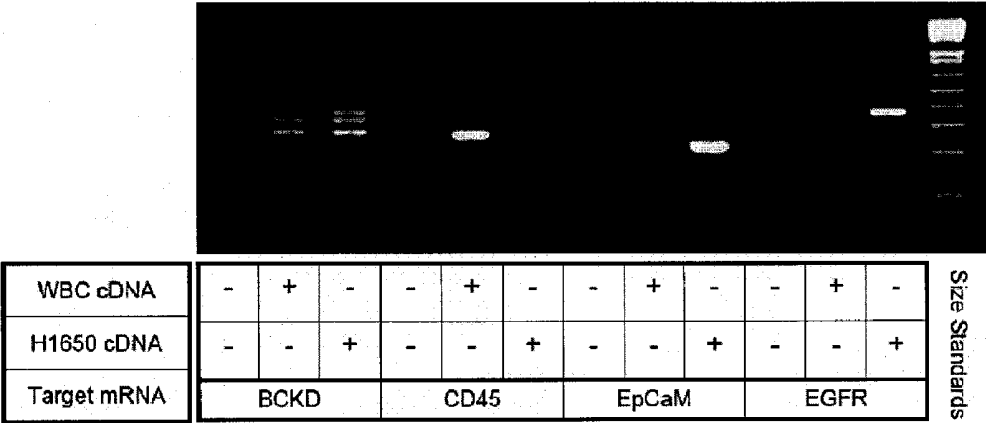

Figure 26A

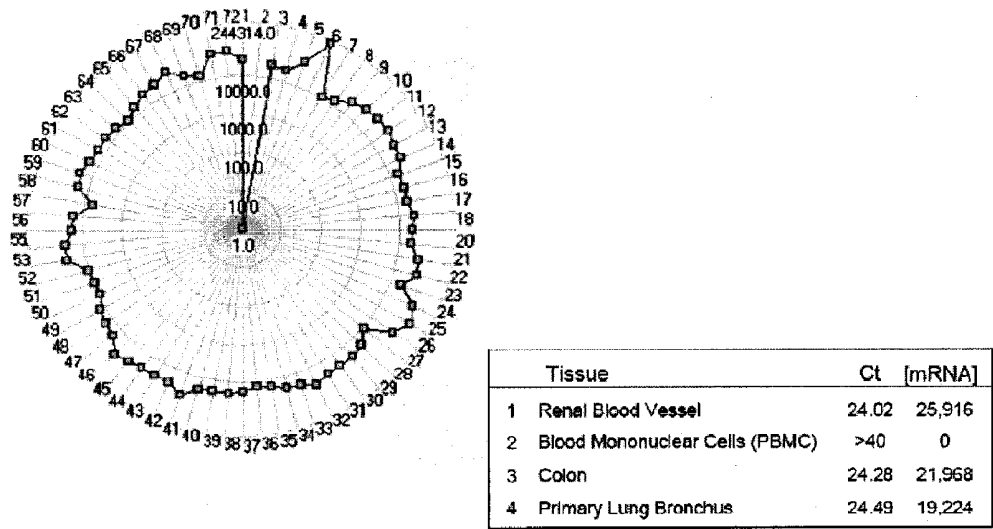

Figure 26B

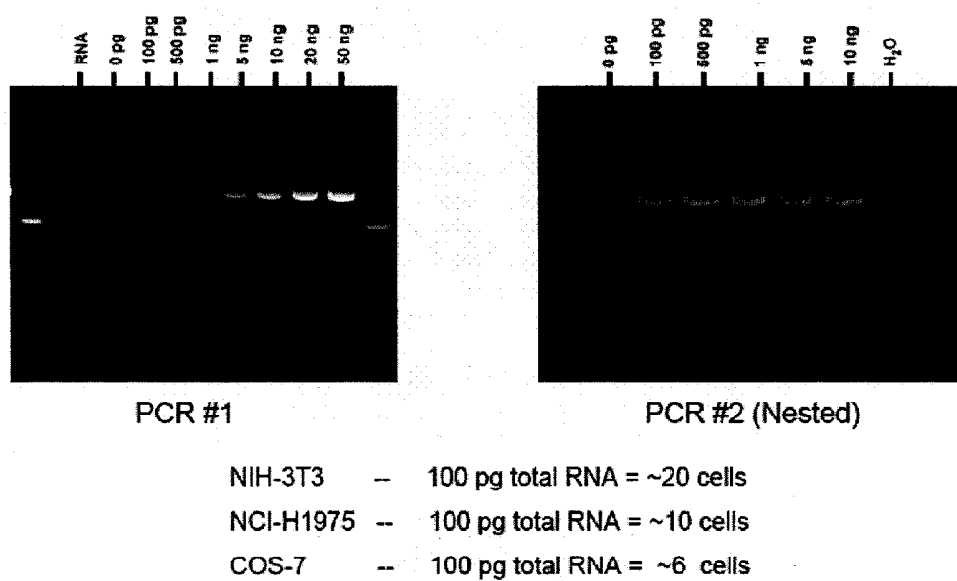

Figure 27

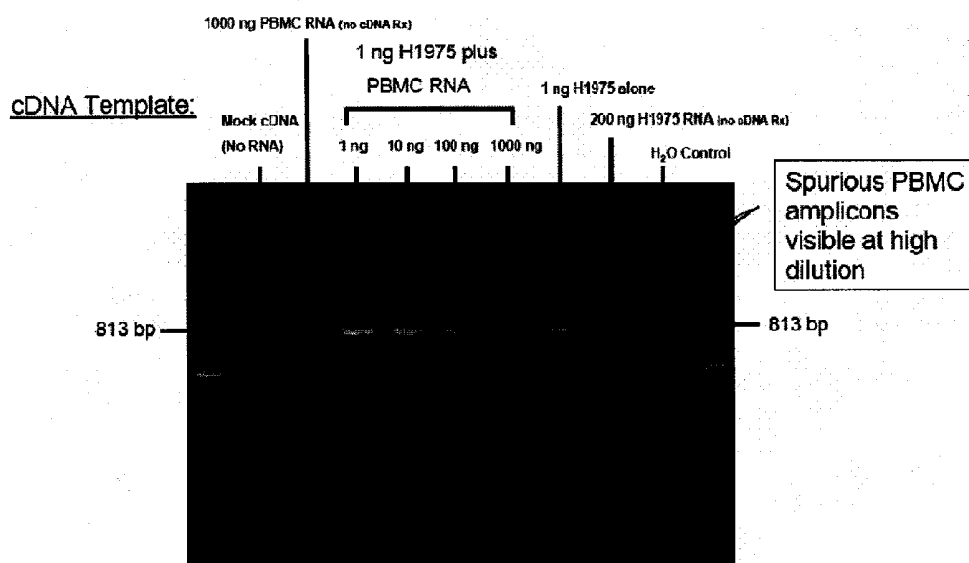

Figure 28A

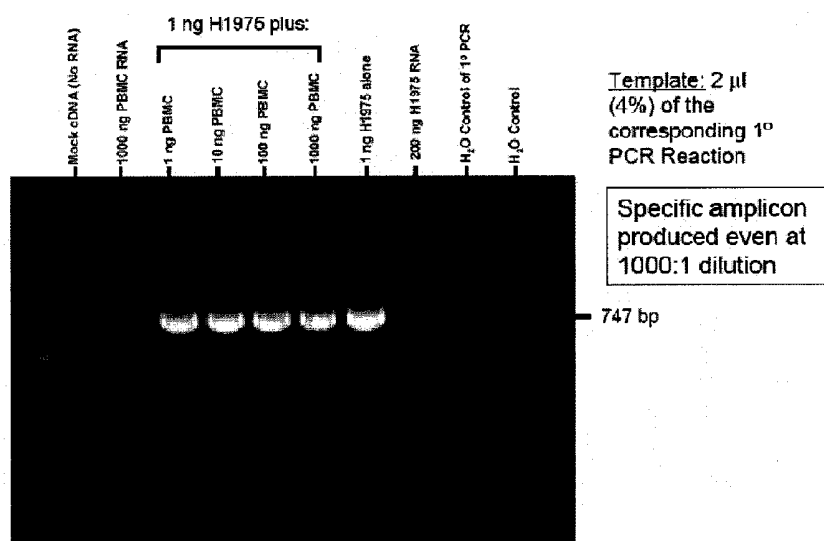

Figure 28B



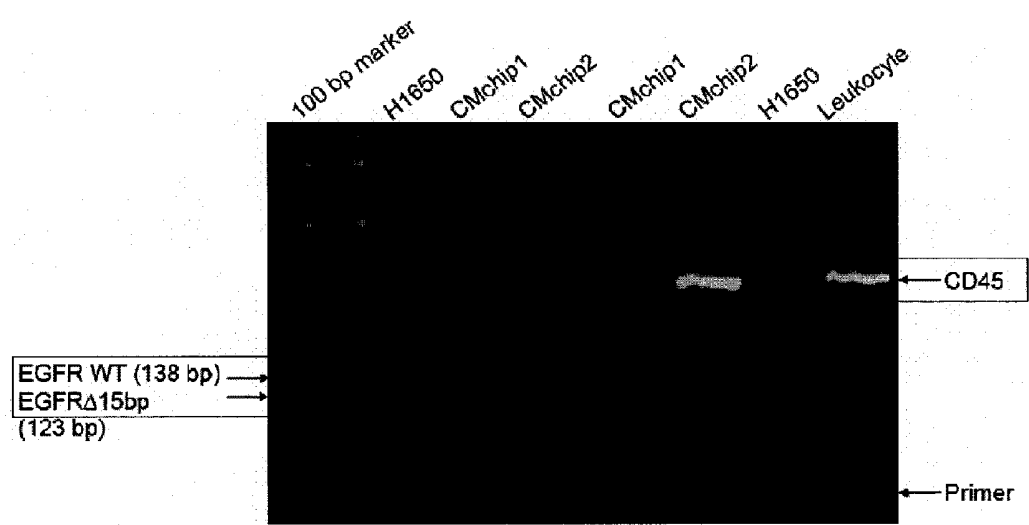

Figure 29

## RARE CELL ANALYSIS USING SAMPLE SPLITTING AND DNA TAGS

### CROSS REFERENCE TO RELATED APPLICATIONS

[0001] This application claims priority, under 35 U.S.C. §119, to U.S. provisional patent application Nos. 60/804,819 and 60/804,817 both filed on Jun. 14, 2006 and incorporated herein by reference in their entirety.

### BACKGROUND OF THE INVENTION

[0002] Analysis of specific cells can give insight into a variety of diseases. These analyses can provide non-invasive tests for detection, diagnosis and prognosis of diseases such as cancer or fetal disorders, thereby eliminating the risk of invasive diagnosis. Regarding fetal disorders, current prenatal diagnosis, such as amniocentesis and chorionic villus sampling (CVS), are potentially harmful to the mother and to the fetus. The rate of miscarriage for pregnant women undergoing amniocentesis is increased by 0.5-1%, and that figure is slightly higher for CVS. Because of the inherent risks posed by amniocentesis and CVS, these procedures are offered primarily to older women, e.g., those over 35 years of age, who have a statistically greater probability of bearing children with congenital defects. As a result, a pregnant woman at the age of 35 has to balance an average risk of 0.5-1% for inducing an abortion by amniocentesis against an age related probability for trisomy 21 of less than 0.3%.

[0003] Regarding prenatal diagnostics, some non-invasive methods have already been developed to screen for fetuses at higher risk of having specific congenital defects. For example, maternal serum alpha-fetoprotein, and levels of unconjugated estriol and human chorionic gonadotropin can be used to identify a proportion of fetuses with Down's syndrome. However, these tests suffer from many false positives. Similarly, ultrasonography is used to determine congenital defects involving neural tube defects and limb abnormalities, but such methods are limited to time periods after fifteen weeks of gestation and present unreliable results.

[0004] The presence of fetal cells within the blood of pregnant women offers the opportunity to develop a prenatal diagnostic that replaces amniocentesis and thereby eliminates the risk of today's invasive diagnostics. However, fetal cells represent a small number of cells against the background of a large number of maternal cells in the blood which make the analysis time consuming and prone to error.

[0005] With respect to cancer diagnosis, early detection is of paramount importance. Cancer is a disease marked by the uncontrolled proliferation of abnormal cells. In normal tissue, cells divide and organize within the tissue in response to signals from surrounding cells. Cancer cells do not respond in the same way to these signals, causing them to proliferate and, in many organs, form a tumor. As the growth of a tumor continues, genetic alterations may accumulate, manifesting as a more aggressive growth phenotype of the cancer cells. If left untreated, metastasis, the spread of cancer cells to distant areas of the body by way of the lymph system or bloodstream, may ensue. Metastasis results in the formation of secondary tumors at multiple sites, damaging healthy tissue. Most cancer death is caused by such secondary tumors. Despite decades of advances in cancer diagnosis

and therapy, many cancers continue to go undetected until late in their development. As one example, most early-stage lung cancers are asymptomatic and are not detected in time for curative treatment, resulting in an overall five-year survival rate for patients with lung cancer of less than 15%. However, in those instances in which lung cancer is detected and treated at an early stage, the prognosis is much more favorable.

[0006] The methods of the present invention allow for the detection of fetal cells and fetal abnormalities when fetal cells are mixed with a population of maternal cells, even when the maternal cells dominate the mixture. In addition, the methods of the present invention can also be utilized to detect, diagnose, or prognose cancer.

### SUMMARY OF THE INVENTION

[0007] The present invention relates to methods for the detection of fetal cells or cancer cells in a mixed sample. In one embodiment, the present invention provides methods for determining fetal abnormalities in a sample comprising fetal cells that are mixed with a population of maternal cells. In some embodiments, determining the presence of fetal cells and fetal abnormalities comprises labeling one or more regions of genomic DNA in each cell from a mixed sample comprising at least one fetal cell with different labels wherein each label is specific to each cell. In some embodiments, the genomic DNA to be labeled comprises one or more polymorphisms, particularly STRs or SNPs

[0008] In some embodiments, the methods of the invention allow for simultaneously detecting the presence of fetal cells and fetal abnormalities when fetal cells are mixed with a population of maternal cells, even when the maternal cells dominate the mixture. In some embodiments, the sample is enriched to contain at least one fetal and one non fetal cell, and in other embodiments, the cells of the enriched population can be divided between two or more discrete locations that can be used as addressable locations. Examples of addressable locations include wells, bins, sieves, pores, geometric sites, matrixes, membranes, electric traps, gaps or obstacles.

[0009] In some embodiments, the methods comprise labeling one or more regions of genomic DNA in each cell in the enriched sample with different labels, wherein each label is specific to each cell, and quantifying the labeled DNA regions. The labeling methods can comprise adding a unique tag sequence for each cell in the mixed sample. In some embodiments, the unique tag sequence identifies the presence or absence of a DNA polymorphism in each cell from the mixed sample. Labels are added to the cells/DNA using an amplification reaction, which can be performed by PCR methods. For example, amplification can be achieved by multiplex PCR. In some embodiments, a further PCR amplification is performed using nested primers for the genomic DNA region(s).

[0010] In some embodiments, the DNA regions can be amplified prior to being quantified. The labeled DNA can be quantified using sequencing methods, which, in some embodiments, can precede amplifying the DNA regions. The amplified DNA region(s) can be analyzed by sequencing methods. For example, ultra deep sequencing can be used to provide an accurate and quantitative measurement of the allele abundances for each STR or SNP. In other embodi-

ments, quantitative genotyping can be used to declare the presence of fetal cells and to determine the copy numbers of the fetal chromosomes. Preferably, quantitative genotyping is performed using molecular inversion probes.

[0011] The invention also relates to methods of identifying cells from a mixed sample with non-maternal genomic DNA and identifying said cells with non-maternal genomic DNA as fetal cells. In some embodiments, the ratio of maternal to paternal alleles is compared on the identified fetal cells in the mixed sample.

[0012] In one embodiment, the invention provides for a method for determining a fetal abnormality in a maternal sample that comprises at least one fetal and one non fetal cell. The sample can be enriched to contain at least one fetal cell, and the enriched maternal sample can be arrayed into a plurality of discrete sites. In some embodiments, each discrete site comprises no more than one cell.

[0013] In some embodiments, the invention comprises labeling one or more regions of genomic DNA from the arrayed samples using primers that are specific to each DNA region or location, amplifying the DNA region(s), and quantifying the labeled DNA region. The labeling of the DNA region(s) can comprise labeling each region with a unique tag sequence, which can be used to identify the presence or absence of a DNA polymorphism on arrayed cells and the distinct location of the cells.

[0014] The step of determining can comprise identifying non-maternal alleles at the distinct locations, which can result from comparing the ratio of maternal to paternal alleles at the location. In some embodiments, the method of identifying a fetal abnormality in an arrayed sample can further comprise amplifying the genomic DNA regions. The genomic DNA regions can comprise one or more polymorphisms, e.g., STRs and SNPs, which can be amplified using PCR methods including multiplex PCR. An additional amplification step can be performed using nested primers.

[0015] The amplified DNA region(s) can be analyzed by sequencing methods. For example, ultra deep sequencing can be used to provide an accurate and quantitative measurement of the allele abundances for each STR or SNP. In other embodiments, quantitative genotyping can be used to declare the presence of fetal cells and to determine the copy numbers of the fetal chromosomes. Preferably, quantitative genotyping is performed using molecular inversion probes.

[0016] In one embodiment, the invention provides methods for diagnosing a cancer and giving a prognosis by obtaining and enriching a blood sample from a patient for epithelial cells, splitting the enriched sample into discrete locations, and performing one or more molecular and/or morphological analyses on the enriched and split sample. The molecular analyses can include detecting the level of expression or a mutation of gene disclosed in FIG. 10. Preferably, the method comprises performing molecular analyses on EGFR, EpCAM, GA733-2, MUC-1, HER-2, or Claudin-7 in each arrayed cell. The morphological analyses can include identifying, quantifying and/or characterizing mitochondrial DNA, telomerase, or nuclear matrix proteins. In some embodiments, morphological analyses include staining rare cells and imaging the stained rare cells using bright field microscopy, e.g., to determine cell size, cell shape, nuclear size, nuclear shape, the ratio of cytoplasmic to nuclear volume, etc.

[0017] In some embodiments, the sample can be enriched for epithelial cells by at least 10,000 fold, and the diagnosis and prognosis can be provided prior to treating the patient for the cancer. Preferably, the blood samples are obtained from a patient at regular intervals such as daily, or every 2, 3 or 4 days, weekly, bimonthly, monthly, bi-yearly or yearly.

[0018] In some embodiments, the step of enriching a patient's blood sample for epithelial cells involves flowing the sample through a first array of obstacles that selectively directs cells that are larger than a predetermined size to a first outlet and cells that are smaller than a predetermined size to a second outlet. Optionally, the sample can be subjected to further enrichment by flowing the sample through a second array of obstacles, which can be coated with antibodies that selectively bind to white blood cells or epithelial cells. For example, the obstacles of the second array can be coated with anti-EpCAM antibodies.

[0019] Splitting the sample of cells of the enriched population can comprise splitting the enriched sample to locate individual cells at discrete sites that can be addressable sites. Examples of addressable locations include wells, bins, sieves, pores, geometric sites, matrixes, membranes, electric traps, gaps or obstacles.

[0020] In some embodiments, there are provided kits comprising devices for enriching the sample and the devices and reagents needed to perform the genetic analysis. The kits may contain the arrays for size-based separation, reagents for uniquely labeling the cells, devices for splitting the cells into individual addressable locations and reagents for the genetic analysis.

[0021] The present invention provides a method for diagnosing or prognosing cancer in a patient. The method comprises splitting a rare cell-enriched biological sample, obtained at a time point from the patient, into a plurality of subsamples and performing a molecular analysis or a morphological analysis on one or more subsamples in the plurality of subsamples, where performing a molecular analysis or a morphological analysis on one or more subsamples in said plurality of subsamples, where ten percent or more of the total number of cells in at least one of the one or more subsamples are rare cells. A cancer diagnosis or prognosis for the patient is then determined based on the molecular analysis or the morphological analysis.

[0022] In some embodiments, the method includes determining the fraction of subsamples that comprise one or more rare cells.

[0023] In some embodiments of the method for diagnosing or prognosing cancer in a patient, the plurality of subsamples is at least 10 subsamples. One or more of the rare cells contained in one or more subsamples in the plurality of subsamples can be an epithelial cell, a circulating tumor cell, an endothelial cell, or a stem cell. In one embodiment, one or more of the rare cells can be an epithelial cell. The rare cell-enriched biological sample can be a rare cell-enriched blood sample. At least one of the plurality of subsamples can comprise about one to ten rare cells. At least one of the plurality of subsamples can comprise about one to five rare cells. Each of the plurality of subsamples can contain about one to five rare cells. Each of the plurality of subsamples can contain one rare cell.

[0024] In some embodiments of the method for diagnosing or prognosing cancer in a patient, the method further com-

prises determining a total number of rare cells in the rare cell enriched biological sample. In another embodiment, the method further comprises splitting into a plurality of subsamples one or more rare cell enriched biological samples obtained from the patient at one or more time points subsequent to the time point. The time points can occur at an interval between one day and one year subsequent to the time point. The time points can occur at a regular time interval subsequent to the time point, for example, two weeks, one month, two months, three months, six months, or one year.

[0025] In some embodiments of the method for diagnosing or prognosing cancer in a patient, the rare cell-enriched biological sample can be obtained from a patient who had not undergone cancer therapy or from a patient who had undergone cancer therapy. In one embodiment of the method for diagnosing or prognosing cancer in a patient, the rare cell-enriched biological sample can be obtained by rare cell immunoaffinity separation of a biological sample from the patient. The rare cell immunoaffinity separation can include flowing the biological sample from the patient through an array of obstacles coated with one or more antibodies that selectively bind to the rare cells. The one or more antibodies can comprise anti-EpCAM antibodies. Before immunoaffinity purification, the biological sample from the patient can be flowed through an array of obstacles that selectively directs cells larger than a predetermined size to a first outlet and cells smaller than a predetermined size to a second outlet. In one embodiment of the method for diagnosing or prognosing cancer in a patient, the rare cell-enriched biological sample can be obtained by size based separation of rare cells present in a biological sample from the patient. The size-based separation of rare cells can include flowing a biological sample from the patient through an array of obstacles that deflect particles based on hydrodynamic size. Before the size-based separation of rare cells, the biological sample from the patient can be flowed through an array of obstacles coated with antibodies that selectively bind to rare cells. The rare cell-enriched biological sample can be enriched in rare cells by at least 100 fold.

[0026] In some embodiments of the method for diagnosing or prognosing cancer in a patient, at least one of the subsamples in the plurality of subsamples can occupy a discrete site. The discrete site can be a well. The discrete site can be addressable. The splitting of a rare cell-enriched biological sample can generate multiple subsamples substantially at the same time. The splitting can generate at least 14 of the subsamples at the same time. The splitting can be automated.

[0027] In some embodiments of the method for diagnosing or prognosing cancer in a patient, the molecular analysis can comprise detecting the presence or absence of a mutation in a gene identified in FIG. 10. The gene can be an EGFR gene. The mutation can occur in any of exons 18-21 of the EGFR gene. The molecular analysis can comprise detecting expression of a gene identified in FIG. 10. The gene can be EGFR, EGF, EpCAM, GA733-2, MUC-1, HER-2, or Claudin-7. In one embodiment, the gene can be EpCAM. In some embodiments, the gene can be EGFR or EGF. The level of expression of the gene can be determined. The molecular analysis can comprise analyzing mitochondrial DNA, telomerase, a nuclear matrix protein, or a microRNA. The morphological analysis can comprise staining and performing bright-field

imaging of the one or more rare cells. The molecular analysis can comprise amplifying one or more genomic sequences from the one or more rare cells to generate genomic amplicons. The amplifying can comprise tagging the one or more genomic sequences to generate tagged genomic amplicons. The tagged genomic amplicons can be locator elements. The amplifying can be followed by ultra deep sequence analysis. The amplifying can also be followed by quantitative genotyping. The quantitative genotyping can further comprise determining a genomic sequence copy number. The quantitative genotyping can be performed using one or more molecular inversion probes. The amplifying can comprise performing quantitative PCR, quantitative fluorescent PCR (QF-PCR), multiplex fluorescent PCR (MF-PCR), real time PCR (RT-PCR), single cell PCR, restriction fragment length polymorphism PCR (PCR-RFLP), PCR-RFLP/RT-PCR-RFLP, hot start PCR, in situ polony PCR, in situ rolling circle amplification (RCA), bridge PCR, picotiter PCR, emulsion PCR, ligase chain reaction (LCR), transcription amplification, self-sustained sequence replication, selective amplification of target polynucleotide sequences, consensus sequence primed polymerase chain reaction (CP-PCR), arbitrarily primed polymerase chain reaction (AP-PCR), degenerate oligonucleotide-primed PCR (DOP-PCR), or nucleic acid sequence based amplification (NASBA). The molecular analysis can comprise performing a molecular beacon assay on the one or more rare cells.

[0028] The present invention further provides a method for diagnosing or prognosing cancer in a patient. The method comprises: (i) enriching a biological sample, obtained at a time point from the patient, for rare cells to obtain a rare cell-enriched biological sample; (ii) splitting the rare cell-enriched biological sample obtained from the patient at a time point into a plurality of subsamples; and (iii) performing a molecular analysis or a morphological analysis on one or more rare cells contained in one or more subsamples in the plurality of subsamples. The cancer diagnosis or prognosis for the patient is determined based on the molecular analysis or the morphological analysis.

[0029] In some embodiments of the method for diagnosing or prognosing cancer in a patient, the plurality of subsamples can comprise at least 10 subsamples. One or more rare cells contained in one or more subsamples in the plurality of subsamples can comprise an epithelial cell, a circulating tumor cell, an endothelial cell, or a stem cell. In one embodiment, one or more rare cells contained in one or more subsamples in the plurality of subsamples can be an epithelial cell.

[0030] In some embodiments of the method for diagnosing or prognosing cancer in a patient, the biological sample can be a blood sample. The biological sample can be treated with a stabilizer, a preservative, a fixant, an anti-apoptotic reagent, an anti-coagulation reagent, an anti-thrombotic reagent, a buffering reagent, an osmolality regulating reagent, a pH regulating reagent, or a cross-linking reagent. The biological sample can be treated with a cell viability stain or a cell inviability stain. At least one of the subsamples in the plurality of subsamples can comprise about one to ten rare cells. At least one of the subsamples in the plurality of subsamples can comprise about one to five rare cells. Each

of the subsamples in the plurality of subsamples can comprise about one to five rare cells. The subsample can comprise one rare cell.

[0031] In some embodiments of the method for diagnosing or prognosing cancer in a patient, can further comprise repeating steps (i) to (iii), such that one or more biological samples are obtained at one or more time points subsequent to the time point. The one or more time points can occur at an interval between one day and one year subsequent to the time point. The one or more time points can occur at a regular time interval subsequent to the time point, for example, two weeks, one month, two months, three months, six months, or one year.

[0032] In some embodiments of the method for diagnosing or prognosing cancer in a patient, the biological sample is obtained from a patient who had not undergone cancer therapy or from a patient who had undergone cancer therapy. The enriching can comprise performing rare cell immunoaffinity separation on the biological sample. The rare cell immunoaffinity separation can comprise flowing the biological sample through an array of obstacles coated with one or more antibodies that selectively bind to the rare cells. One or more antibodies can comprise anti-EpCAM antibodies. The rare cell-enriched biological sample can be enriched in rare cells by at least 100 fold. At least one of the subsamples in the plurality of subsamples can occupy a discrete site. The discrete site can be addressable.

[0033] In some embodiments of the method for diagnosing or prognosing cancer in a patient, splitting of the rare cell-enriched biological sample obtained from the patient can generate multiple subsamples substantially at the same time, for example, at least 14 of the subsamples substantially at the same time. The splitting can be automated.

[0034] In some embodiments of the method for diagnosing or prognosing cancer in a patient, molecular analysis can comprise detecting the presence or absence of a mutation in a gene identified in FIG. 10. The gene can be an EGFR gene. The mutation can occur in any of exons 18-21 of the EGFR gene. The molecular analysis can comprise detecting expression of a gene identified in FIG. 10. The gene can be EGFR, EGF, EpCAM, GA733-2, MUC-1, HER-2, or Claudin 7. In one embodiment, the gene can be EpCAM. In other embodiments, the gene can be EGFR or EGF. The level of expression of the gene can be determined. The molecular analysis can comprise analyzing mitochondrial DNA, telomerase, a nuclear matrix protein, or a microRNA. The molecular analysis can comprise performing a molecular beacon assay on the one or more rare cells. The morphological analysis can comprise staining and performing bright-field imaging of the one or more rare cells. The molecular analysis can comprise amplifying one or more genomic sequences from the one or more rare cells to generate genomic amplicons. The amplifying can comprise tagging the one or more genomic sequences to generate tagged genomic amplicons. The tagged genomic amplicons can comprise locator elements. The amplifying can be followed by ultra deep sequence analysis. The amplifying can be followed by quantitative genotyping. The quantitative genotyping can comprise determining a genomic sequence copy number. The quantitative genotyping can be performed using one or more molecular inversion probes. The amplifying can comprise performing quantitative PCR, quantitative fluorescent

PCR (QF-PCR), multiplex fluorescent PCR (MF-PCR), real time PCR (RT-PCR), single cell PCR, restriction fragment length polymorphism PCR (PCR-RFLP), PCR-RFLP/RT-PCR-RFLP, hot start PCR, in situ polony PCR, in situ rolling circle amplification (RCA), bridge PCR, picotiter PCR, emulsion PCR, ligase chain reaction (LCR), transcription amplification, self-sustained sequence replication, selective amplification of target polynucleotide sequences, consensus sequence primed polymerase chain reaction (CP-PCR), arbitrarily primed polymerase chain reaction (AP-PCR), degenerate oligonucleotide-primed PCR (DOP-PCR), or nucleic acid sequence based amplification (NASBA).

[0035] The present invention still further provides a method of optimizing cancer therapy for a patient. The method comprises (i) splitting a rare cell-enriched biological sample obtained from the patient at a time point into a plurality of subsamples containing one or more rare cells; (ii) performing a molecular analysis on the one or more rare cells; and (iii) based on the molecular analysis: (a) predicting efficacy of a cancer therapy treatment for the patient; (b) selecting the cancer therapy treatment for the patient; or (c) excluding the cancer therapy treatment for the patient. The molecular analysis can comprise determining the presence or absence of a gene mutation in the one or more rare cells.

[0036] In some embodiments of the method of optimizing cancer therapy, the rare cell-enriched biological sample can be a rare cell-enriched blood sample. The one or more rare cells can comprise an epithelial cell, a circulating tumor cell, an endothelial cell, or a stem cell. In one embodiment, one or more rare cells can comprise an epithelial cell. The rare cell-enriched biological sample can be obtained by rare cell immunoaffinity separation of a biological sample from the patient. The immunoaffinity separation can comprise flowing the biological sample from the patient through an array of obstacles coated with one or more antibodies that selectively bind to rare cells. About one to ten of the rare cells can be contained in at least one of the one or more subsamples. About one to five of the one or more rare cells can be contained in at least one subsample. About one to five of the one or more rare cells can be contained in each of the one or more subsamples.

[0037] In some embodiments of the method of optimizing cancer therapy, the molecular analysis can further comprise computing a fraction of the plurality of subsamples that contain rare cells having the gene mutation. The patient can have undergone cancer therapy. The cancer therapy can have included administering a composition containing gefitinib to the patient.

[0038] In some embodiments of the method of optimizing cancer therapy, the method further comprises splitting one or more rare cell-enriched biological samples obtained from the patient into a plurality of subsamples at one or more time points subsequent to the time point. The gene mutation can occur in any of the genes listed in FIG. 10. The gene can be EGFR. The gene mutation can occur in any of exons 18-21 of the EGFR gene. The cancer therapy treatment can comprise administering a pharmaceutical composition containing a small molecule inhibitor of EGFR. The molecular analysis can further comprises detecting expression of a gene identified in FIG. 10. The gene can be EGFR, EGF, EpCAM, GA733-2, MUC-1, HER-2, or Claudin-7. In some embodiments, the gene can be EpCAM. In some embodi-

ments, the gene is EGFR or EGF. The level of expression of the gene can be determined. the molecular analysis can comprise performing a molecular beacon assay on the one or more rare cells. Step (i) of the method of optimizing cancer therapy can comprise culturing at least one of the one or more rare cells. The method of optimizing cancer therapy can further comprise clonally expanding the at least one rare cell to obtain a plurality of clonally derived daughter cells.

[0039] The present invention still further provides a method for selecting a cancer treatment for a patient. The method can comprise performing a molecular analysis on a first daughter cell clonally derived from an isolated rare cell from the patient. The molecular analysis can include detecting the presence or absence of a chemoresistance mutation in the first daughter cell that confers resistance to a first chemotherapeutic agent. If the chemoresistance mutation is detected, a second daughter cell can be subcultured into a plurality of second daughter cell subcultures. At least one of the second daughter cell subcultures can be contacted with an alternative chemotherapeutic agent. At least one second daughter cell subculture can be assayed for sensitivity or resistance to the alternative chemotherapeutic agent. If the at least one daughter cell subculture is sensitive to the alternative chemotherapeutic agent, including the alternative chemotherapeutic agent in a set of candidate chemotherapeutic agents for the cancer treatment, and if the at least one daughter cell subculture is determined to be resistant to the alternative chemotherapeutic agent, the alternative chemotherapeutic agent can be excluded from the set of candidate chemotherapeutic agents for the cancer treatment.

[0040] In some embodiments of the method for selecting a cancer treatment for a patient, the isolated rare cell can be isolated from a rare cell-enriched biological sample. The rare cell-enriched biological sample can be a rare cell-enriched blood sample. The isolated rare cell can be isolated by splitting the rare cell-enriched blood sample into a plurality of subsamples. The isolated rare cell can be an epithelial cell, a circulating tumor cell, an endothelial cell, or a stem cell. In one embodiment, the isolated rare cell can be an epithelial cell. The rare cell-enriched biological sample can be obtained by rare-cell immunoaffinity separation of a biological sample from the patient. The immunoaffinity separation can comprise flowing the biological sample from the patient through an array of obstacles coated with one or more antibodies that selectively bind to rare cells. The molecular analysis can comprise detecting the presence or absence of a mutation in a gene identified in FIG. 10. The gene can be an EGFR gene. The mutation can occur in any of exons 18-21 of the EGFR gene. The molecular analysis can comprise detecting expression of a gene identified in FIG. 10. The first chemotherapeutic agent can be a small molecule EGFR inhibitor, for example, gefitinib. The plurality of second daughter cell subcultures can be cultured as spheroids.

#### SUMMARY OF THE DRAWINGS

[0041] FIGS. 1A-1E illustrate various embodiments of a size-based separation module.

[0042] FIGS. 2A-2C illustrate one embodiment of an affinity separation module.

[0043] FIG. 3 illustrate one embodiment of a magnetic separation module.

[0044] FIG. 4 illustrates an overview for diagnosing, prognosing, or monitoring a prenatal condition in a fetus.

[0045] FIG. 5 illustrates an overview for diagnosing, prognosing, or monitoring a prenatal condition in a fetus.

[0046] FIG. 6 illustrates an overview for diagnosing, prognosing or monitoring cancer in a patient.

[0047] FIGS. 7A-7B illustrate an assay using molecular inversion probes. FIG. 7 C illustrates an overview of the use of nucleic acid tags.

[0048] FIGS. 8A-8C illustrate one example of a sample splitting apparatus.

[0049] FIG. 9 illustrates the probability of having 2 or more circulating tumor cells loaded into a single sample well.

[0050] FIG. 10 illustrates genes whose expression or mutations can be associated with cancer or another condition diagnosed herein.

[0051] FIG. 11 illustrates primers useful in the methods herein.

[0052] FIG. 12A-B illustrate cell smears of the product and waste fractions.

[0053] FIG. 13A-F illustrate isolated fetal cells confirmed by the reliable presence of male cells.

[0054] FIG. 14 illustrates cells with abnormal trisomy 21 pathology.

[0055] FIG. 15 illustrates performance of a size-based separation module.

[0056] FIG. 16 illustrates histograms of these cell fractions resulting from a size-based separation module.

[0057] FIG. 17 illustrates a first output and a second output of a size-based separation module.

[0058] FIG. 18 illustrates epithelial cells bound to a capture module of an array of obstacles coated with anti-EpCAM.

[0059] FIGS. 19A-C illustrate one embodiment of a flow-through size-based separation module adapted to separate epithelial cells from blood and alternative parameters that can be used with such device.

[0060] FIG. 20A-D illustrate various targeted subpopulations of cells that can be isolated using size-based separation and various cut-off sizes that can be used to separate such targeted subpopulations.

[0061] FIG. 21 illustrates a device of the invention with counting means to determine the number of cells in the enriched sample.

[0062] FIG. 22 illustrates an overview of one aspect of the invention for diagnosing, prognosing, or monitoring cancer in a patient.

[0063] FIG. 23 illustrates the use of EGFR mRNA for generating sequencing templates.

[0064] FIG. 24 illustrates performing real-time quantitative allele-specific PCR reactions to confirm the sequence of mutations in EGFR mRNA.

[0065] FIG. 25 illustrates confirmation of the presence of a mutation is when the signal from a mutant allele probe rises above the background level of fluorescence.

[0066] FIG. 26A-B illustrate the presence of EGFR mRNA in epithelial cells but not leukocytes.

[0067] FIG. 27 illustrate results of the first and second EGFR PCR reactions.

[0068] FIG. 28A-B results of the first and second EGFR PCR reactions.

[0069] FIG. 29 illustrates that EGFR wild type and mutant amplified fragments are readily detected, despite the high leukocyte background.

#### INCORPORATION BY REFERENCE

[0070] All publications and patent applications mentioned in this specification are herein incorporated by reference to the same extent as if each individual publication or patent application was specifically and individually indicated to be incorporated by reference.

#### DETAILED DESCRIPTION OF THE INVENTION

[0071] The present invention provides systems, apparatus, and methods to detect the presence of or abnormalities of rare analytes or cells, such as hematopoietic bone marrow progenitor cells, endothelial cells, fetal cells, epithelial cells, or circulating tumor cells (CTCs) in a sample of a mixed analyte or cell population (e.g., maternal peripheral blood samples).

##### I. Sample Collection/Preparation

[0072] Samples containing rare cells can be obtained from any animal in need of a diagnosis or prognosis or from an animal pregnant with a fetus in need of a diagnosis or prognosis. In one example, a sample can be obtained from an animal suspected of being pregnant, pregnant, or that has been pregnant to detect the presence of a fetus or fetal abnormality. In another example, a sample is obtained from an animal suspected of having, having, or an animal that had a disease or condition (e.g. cancer). Such a condition can be diagnosed, prognosed, or monitored, and therapy can be determined based on the methods and systems described herein. An animal of the present invention can be a human or a domesticated animal such as a cow, chicken, pig, horse, rabbit, dog, cat, or goat. Samples derived from an animal or human can include, e.g., whole blood, sweat, tears, ear flow, sputum, lymph, bone marrow suspension, lymph, urine, saliva, semen, vaginal flow, cerebrospinal fluid, brain fluid, ascites, milk, fluid secretions of the respiratory, intestinal, or genitourinary tracts.

[0073] To obtain a blood sample, any technique known in the art may be used, e.g., a syringe or other vacuum suction device. A blood sample can be optionally pre-treated or processed prior to enrichment. Examples of pre-treatment steps include the addition of a reagent such as a stabilizer, a preservative, a fixant, a lysing reagent, a diluent, an anti-apoptotic reagent, a cell viability/inviability stain, an anti-coagulation reagent, an anti-thrombotic reagent, magnetic property regulating reagent, a buffering reagent, an osmolality regulating reagent, a pH regulating reagent, and/or a cross-linking reagent.

[0074] When a blood sample is obtained, a preservative such an anti-coagulation agent and/or a stabilizer is often added to the sample prior to enrichment. This allows for extended time for analysis/detection. Thus, a sample, such as a blood sample, can be enriched and/or analyzed under any of the methods and systems herein within 1 week, 6 days, 5 days, 4 days, 3 days, 2 days, 1 day, 12 hours, 6 hours, 3 hours, 2 hours, or 1 hour from the time the sample is obtained.

[0075] In some embodiments, a blood sample can be combined with an agent that selectively lyses one or more cells or components in a blood sample. For example, fetal cells can be selectively lysed releasing their nuclei when a blood sample including fetal cells is combined with deionized water. Such selective lysis allows for the subsequent enrichment of fetal nuclei using, e.g., size or affinity based separation. In another example platelets and/or enucleated red blood cells are selectively lysed to generate a sample enriched in nucleated cells, such as fetal nucleated red blood cells (fnRBCs), maternal nucleated blood cells (mnBC), epithelial cells and CTCs. fnRBCs can subsequently be separated from mnBCs using, e.g., antigen-i affinity or differences in hemoglobin.

[0076] When obtaining a sample from an animal (e.g., blood sample), the amount can vary depending upon animal size, its gestation period, and the condition being screened. In some embodiments, up to 50, 40, 30, 20, 10, 9, 8, 7, 6, 5, 4, 3, 2, or 1 mL of a sample is obtained. In some embodiments, 1-50, 2-40, 3-30, or 4-20 mL of sample is obtained. In some embodiments, more than 5, 10, 15, 20, 25, 30, 35, 40, 45, 50, 55, 60, 65, 70, 75, 80, 85, 90, 95 or 100 mL of a sample is obtained.

[0077] To detect fetal abnormality, a blood sample can be obtained from a pregnant animal or human within 36, 24, 22, 20, 18, 16, 14, 12, 10, 8, 6 or 4 weeks of gestation.

##### II. Enrichment

[0078] A sample (e.g., a blood sample) can be enriched for rare analytes or rare cells (e.g. fetal cells, epithelial cells or circulating tumor cells) using one or more any methods known in the art (e.g. Guetta, E M et al. Stem Cells Dev, 13(1):93-9 (2004)) or described herein to obtain a rare cell-enriched biological sample. The enrichment increases the concentration of rare cells or ratio of rare cells to non-rare cells in the sample. For example, enrichment can increase concentration of an analyte of interest such as a fetal cell or epithelial cell or CTC by a factor of at least 2, 4, 6, 8, 10, 20, 50, 100, 200, 500, 1,000, 2,000, 5,000, 10,000, 20,000, 50,000, 100,000, 200,000, 500,000, 1,000,000, 2,000,000, 5,000,000, 10,000,000, 20,000,000, 50,000,000, 100,000,000, 200,000,000, 500,000,000, 1,000,000,000, 2,000,000,000, or 5,000,000,000 fold over its concentration in the original sample. In particular, when enriching fetal cells from a maternal peripheral venous blood sample, the initial concentration of the fetal cells may be about 1:50,000,000 and it may be increased to at least 1:5,000 or 1:500. Enrichment can also increase concentration of rare cells in volume of rare cells/total volume of sample (removal of fluid). A fluid sample (e.g., a blood sample) of greater than 10, 15, 20, 50, or 100 mL total volume comprising rare components of interest, and it can be concentrated such that the rare component of interest into a concentrated solution of less than 0.5, 1, 2, 3, 5, or 10 mL total volume.

[0079] Enrichment can occur using one or more types of separation modules. Several different modules are described herein, all of which can be fluidly coupled with one another in the series for enhanced performance.

[0080] In some embodiments, enrichment occurs by selective lysis as described above.

[0081] In one embodiment, enrichment of rare cells occurs using one or more size-based separation modules. Examples of size-based separation modules include filtration modules, sieves, matrixes, etc. Examples of size-based separation modules contemplated by the present invention include those disclosed in International Publication No. WO 2004/113877. Other size based separation modules are disclosed in International Publication No. WO 2004/0144651.

[0082] In some embodiments, a size-based separation module comprises one or more arrays of obstacles forming a network of gaps. The obstacles are configured to direct particles as they flow through the array/network of gaps into different directions or outlets based on the particle's hydrodynamic size. For example, as a blood sample flows rough an array of obstacles, nucleated cells or cells having a hydrodynamic size larger than a predetermined certain size such as a cutoff or predetermined size, e.g., 8  $\mu\text{m}$ , are directed to a first outlet located on the opposite side of the array of obstacles from the fluid flow inlet, while the enucleated cells or cells having a hydrodynamic size smaller than a predetermined size, e.g., 8  $\mu\text{m}$ , are directed to a second outlet also located on the opposite side of the array of obstacles from the fluid flow inlet.

[0083] An array can be configured to separate cells smaller or larger than a predetermined size by adjusting the size of the gaps, obstacles, and offset in the period between each successive row of obstacles. For example, in some embodiments, obstacles or gaps between obstacles can be up to 10, 20, 50, 70, 100, 120, 150, 170, or 200  $\mu\text{m}$  in length or about 2, 4, 6, 8 or 10  $\mu\text{m}$  in length. In some embodiments, an array for size-based separation includes more than 100, 500, 1,000, 5,000, 10,000, 50,000 or 100,000 obstacles that are arranged into more than 10, 20, 50, 100, 200, 500, or 1000 rows. Preferably, obstacles in a first TOW of obstacles are offset from a previous (upstream) row of obstacles by up to 50% the period of the previous row of obstacles. In some embodiments, obstacles in a first row of obstacles are offset from a previous row of obstacles by up to 45, 40, 35, 30, 25, 20, 15, or 10% the period of the previous row of obstacles. Furthermore, the distance between a first row of obstacles and a second row of obstacles can be up to 10, 20, 50, 70, 100, 120, 150, 170 or 200  $\mu\text{m}$ . A particular offset can be continuous (repeating for multiple rows) or non-continuous. In some embodiments, a separation module includes multiple discrete arrays of obstacles fluidly coupled such that they are in series with one another. Each array of obstacles has a continuous offset, but each subsequent (downstream) array of obstacles has an offset that is different from the previous (upstream) offset. Preferably, each subsequent array of obstacles has a smaller offset than the previous array of obstacles. This allows for a refinement in the separation process as cells migrate through the array of obstacles. Thus, a plurality of arrays can be fluidly coupled in series or in parallel, (e.g., more than 2, 4, 6, 8, 10, 20, 30, 40, or 50 arrays). Fluidly coupling separation modules (e.g., arrays) in parallel allows for high-throughput analysis of the sample,

such that at least 1, 2, 5, 10, 20, 50, 100, 200, or 500 mL per hour flows through the enrichment modules, or at least 1, 5, 10, or 50 million cells per hour are sorted or flow through the device.

[0084] FIG. 1A illustrates an example of a size-based separation module. Obstacles (which may be of any shape) are coupled to a flat substrate to form an array of gaps. A transparent cover or lid may be used to cover the array. The obstacles form a two-dimensional array with each successive row shifted horizontally with respect to the previous row of obstacles, where the array of obstacles directs component having a hydrodynamic size smaller than a predetermined size in a first direction and component having a hydrodynamic size larger than a predetermined size in a second direction. For enriching epithelial or circulating tumor cells from enucleated, the predetermined size of an array of obstacles can be get at 6-12  $\mu\text{m}$  or 6-8  $\mu\text{m}$ . For enriching fetal cells from a mixed sample (e.g., a maternal blood sample) the predetermined size of an array of obstacles can be between 4-10  $\mu\text{m}$  or 6-8  $\mu\text{m}$ . The flow of sample into the array of obstacles can be aligned at a small angle (flow angle) with respect to a line-of-sight of the array. Optionally, the array is coupled to an infusion pump to perfuse the sample through the obstacles. The flow conditions of the size-based separation module described herein are such that cells are sorted by the array with minimal damage. This allows for downstream analysis of intact cells and intact nuclei to be more efficient and reliable.

[0085] In some embodiments, a size-based separation module comprises an array of obstacles configured to direct cells larger than a predetermined size to migrate along a line-of-sight within the array (e.g. towards a first outlet or bypass channel leading to a first outlet), while directing cells and analytes smaller than a predetermined size to migrate through the array of obstacles in a different direction than the larger cells (e.g. towards a second outlet). Such embodiments are illustrated in part in FIGS. 1B-1D.

[0086] A variety of enrichment protocols may be utilized although gentle handling of the cells is needed to reduce any mechanical damage to the cells or their DNA. This gentle handling also preserves the small number of fetal or rare cells in the sample. Integrity of the nucleic acid being evaluated is an important feature to permit the distinction between the genomic material from the fetal or rare cells and other cells in the sample. In particular, the enrichment and separation of the fetal or rare cells using the arrays of obstacles produces gentle treatment which minimizes cellular damage and maximizes nucleic acid integrity permitting exceptional levels of separation and the ability to subsequently utilize various formats to very accurately analyze the genome of the cells which are present in the sample in extremely low numbers.

[0087] In some embodiments, enrichment of rare cells (e.g. fetal cells, epithelial cells, or circulating tumor cells (CTCs)) occurs using one or more capture modules that selectively inhibit the mobility of one or more cells of interest. Preferable a capture module is fluidly coupled downstream to a size-based separation module. Capture modules can include a substrate having multiple obstacles that restrict the movement of cells or analytes greater than a predetermined size. Examples of capture modules that inhibit the migration of cells based on size are disclosed in U.S. Pat. Nos. 5,837,115 and 6,692,952.



**[0088]** In some embodiments, a capture module includes a two dimensional array of obstacles that selectively filters or captures cells or analytes having a hydrodynamic size greater than a particular gap size (predetermined size), International Publication No. WO 2004/113877.

**[0089]** In some cases a capture module captures analytes (e.g., cells of interest or not of interest) based on their affinity. For example, an affinity-based separation module that can capture cells or analytes can include an array of obstacles adapted for permitting sample flow through, but for the fact that the obstacles are covered with binding moieties that selectively bind one or more analytes (e.g., cell populations) of interest (e.g., red blood cells, fetal cells, epithelial cells, or nucleated cells) or analytes not-of-interest (e.g., white blood cells). Arrays of obstacles adapted for separation by capture can include obstacles having one or more shapes and can be arranged in a uniform or non-uniform order. In some embodiments, a two-dimensional array of obstacles is staggered such that each subsequent row of obstacles is offset from the previous row of obstacles to increase the number of interactions between the analytes being sorted (separated) and the obstacles.

**[0090]** Binding moieties coupled to the obstacles can include, e.g., proteins (e.g., ligands/receptors), nucleic acids having complementary counterparts in retained analytes, antibodies, etc. In some embodiments, an affinity-based separation module comprises a two-dimensional array of obstacles covered with one or more antibodies selected from the group consisting of: anti-CD71, anti-CD235a, anti-CD36, anti-carbohydrates, anti-selectin, anti-CD45, anti-GPA, anti-antigen-i, anti-EpCAM, anti-E-cadherin, and anti-Muc-1.

**[0091]** FIG. 2A illustrates a path of a first analyte through an array of posts wherein an analyte that does not specifically bind to a post continues to migrate through the array, while an analyte that does bind a post is captured by the array. FIG. 2B is a picture of antibody coated posts. FIG. 2C illustrates coupling of antibodies to a substrate (e.g., obstacles, side walls, etc.) as contemplated by the present invention. Examples of such affinity-based separation modules are described in International Publication No. WO 2004/029221.

**[0092]** In some embodiments, a capture module utilizes a magnetic field to separate and/or enrich one or more analytes (cells) based on a magnetic property or magnetic potential in such analyte of interest or an analyte not of interest. For example, red blood cells which are slightly diamagnetic (repelled by magnetic field) in physiological conditions can be made paramagnetic (attracted by magnetic field) by deoxygenation of the hemoglobin into methemoglobin. This magnetic property can be achieved through physical or chemical treatment of the red blood cells. Thus, a sample containing one or more red blood cells and one or more white blood cells can be enriched for the red blood cells by first inducing a magnetic property in the red blood cells and then separating the red blood cells from the white blood cells by flowing the sample through a magnetic field (uniform or non-uniform).

**[0093]** For example, a maternal blood sample can flow first through a size-based separation module to remove enucleated cells and cellular components (e.g., analytes having a hydrodynamic size less than 6  $\mu\text{m}$ ) based on size.

Subsequently, the enriched nucleated cells (e.g., analytes having a hydrodynamic size greater than 6  $\mu\text{m}$ ) white blood cells and nucleated red blood cells are treated with a reagent, such as  $\text{CO}_2$ ,  $\text{N}_2$ , or  $\text{NaNO}_2$ , that changes the magnetic property of the red blood cells' hemoglobin. The treated sample then flows through a magnetic field (e.g., a column coupled to an external magnet), such that the paramagnetic analytes (e.g., red blood cells) will be captured by the magnetic field while the white blood cells and any other non-red blood cells will flow through the device to result in a sample enriched in nucleated red blood cells (including fetal nucleated red blood cells or fnRBCs). Additional examples of magnetic separation modules are described in U.S. application Ser. No. 11/323,971, filed Dec. 29, 2005 entitled "Devices and Methods for Magnetic Enrichment of Cells and Other Particles" and U.S. application Ser. No. 11/227,904, filed Sep. 15, 2005, entitled "Devices and Methods for Enrichment and Alteration of Cells and Other Particles".

**[0094]** Subsequent enrichment steps can be used to separate the rare cells (e.g. fnRBCs) from the non-rare cells maternal nucleated red blood cells. In some embodiments, a sample enriched by size-based separation followed by affinity/magnetic separation is further enriched for rare cells using fluorescence activated cell sorting (FACS) or selective lysis of a subset of the cells.

**[0095]** In some embodiments, enrichment involves detection and/or isolation of rare cells or rare DNA (e.g. fetal cells or fetal DNA) by selectively initiating apoptosis in the rare cells. This can be accomplished, for example, by subjecting a sample that includes rare cells (e.g. a mixed sample) to hyperbaric pressure (increased levels of  $\text{CO}_2$ , e.g., 4%  $\text{CO}_2$ ). This will selectively initiate apoptosis in the rare or fragile cells in the sample (e.g., fetal cells). Once the rare cells (e.g. fetal cells) begin apoptosis, their nuclei will condense and optionally be ejected from the rare cells. At that point, the rare cells or nuclei can be detected using any technique known in the art to detect condensed nuclei, including DNA gel electrophoresis, in situ labeling of DNA nick using terminal deoxynucleotidyl transferase (TdT)-mediated dUTP in situ nick labeling (TUNEL) (Gavrieli, Y., et al. J. Cell Biol. 119:493-501 (1992)), and ligation of DNA strand breaks having one or two-base 3' overhangs (Taq polymerase-based in situ ligation) (Didenko V., et al. J. Cell Biol. 135:1369-76 (1996)).

**[0096]** In some embodiments ejected nuclei can further be detected using a size based separation module adapted to selectively enrich nuclei and other analytes smaller than a predetermined size (e.g. 6  $\mu\text{m}$ ) and isolate them from cells and analytes having a hydrodynamic diameter larger than 6  $\mu\text{m}$ . Thus, in one embodiment, the present invention contemplated detecting fetal cells/fetal DNA and optionally using such fetal DNA to diagnose or prognose a condition in a fetus. Such detection and diagnosis can occur by obtaining a blood sample from the female pregnant with the fetus, enriching the sample for cells and analytes larger than 8  $\mu\text{m}$  using, for example, an array of obstacles adapted for size-base separation where the predetermined size of the separation is 8  $\mu\text{m}$  (e.g. the gap between obstacles is up to 8  $\mu\text{m}$ ). Then, the enriched product is further enriched for red blood cells (RBCs) by oxidizing the sample to make the hemoglobin paramagnetic and flowing the sample through one or more magnetic regions. This selectively captures the RBCs

and removes other cells (e.g., white blood cells) from the sample. Subsequently, the fnRBCs can be enriched from mnRBCs in the second enriched product by subjecting the second enriched product to hyperbaric pressure or other stimulus that selectively causes the fetal cells to begin apoptosis and condense/eject their nuclei. Such condensed nuclei are then identified/isolated using, e.g., laser capture microdissection or a size based separation module that separates components smaller than 3, 4, 5 or 6  $\mu\text{m}$  from a sample. Such fetal nuclei can then be analyzed using any method known in the art or described herein.

[0097] In some embodiments, when the analyte to be separated (e.g., red blood cells or white blood cells) is not ferromagnetic or does not have a potential magnetic property, a magnetic particle (e.g., a bead) or compound (e.g.,  $\text{Fe}^{3+}$ ) can be coupled to the analyte to give it a magnetic property. In some embodiments, a bead coupled to an antibody that selectively binds to an analyte of interest can be decorated with an antibody elected from the group of anti CD71 or CD75. In some embodiments, a magnetic compound, such as  $\text{Fe}^{3+}$ , can be coupled to an antibody such as those described above. The magnetic particles or magnetic antibodies herein may be coupled to any one or more of the devices herein prior to contact with a sample or may be mixed with the sample prior to delivery of the sample to the device(s). Magnetic particles can also be used to decorate one or more analytes (cells of interest or not of interest) to increase the size prior to performing size-based separation.

[0098] A magnetic field used to separate analytes/cells in any of the embodiments described herein can be uniform or non-uniform as well as external or internal to the device(s) described herein. An external magnetic field is one whose source is outside a device herein (e.g., container, channel, obstacles). An internal magnetic field is one whose source is within a device contemplated herein. An example of an internal magnetic field is one where magnetic particles may be attached to obstacles present in the device (or manipulated to create obstacles) to increase surface area for analytes to interact with to increase the likelihood of binding. Analytes captured by a magnetic field can be released by demagnetizing the magnetic regions retaining the magnetic particles. For selective release of analytes from regions, the demagnetization can be limited to selected obstacles or regions. For example, the magnetic field can be designed to be electromagnetic, enabling turn-on and turn-off of the magnetic fields for each individual region or obstacle at will.

[0099] FIG. 3 illustrates an embodiment of a device configured for capture and isolation of cells expressing the transferrin receptor from a complex mixture. Monoclonal antibodies to CD71 receptor are readily available off-the-shelf and can be covalently coupled to magnetic materials comprising any conventional ferroparticles, such as, but not limited to ferrous doped polystyrene and ferroparticles or ferro-colloids (e.g., from Miltenyi and Dynal). The anti CD71 bound to magnetic particles is flowed into the device. The antibody coated particles are drawn to the obstacles (e.g., posts), floor, and walls and are retained by the strength of the magnetic field interaction between the particles and the magnetic field. The particles between the obstacles and those loosely retained with the sphere of influence of the local magnetic fields away from the obstacles are removed by a rinse.

[0100] One or more of the enrichment modules described herein (e.g., size-based separation module(s) and capture module(s)) may be fluidly coupled in series or in parallel with one another. For example a first outlet from a separation module can be fluidly coupled to a capture module. In some embodiments, the separation module and capture module are integrated such that a plurality of obstacles acts both to deflect certain analytes according to size and direct them in a path different than the direction of analyte(s) of interest, and also as a capture module to capture, retain, or bind certain analytes based on size, affinity, magnetism or other physical property.

[0101] In any of the embodiments described herein, the enrichment steps performed have a specificity and/or sensitivity greater than 50, 60, 70, 80, 90, 95, 96, 97, 98, 99, 99.1, 99.2, 99.3, 99.4, 99.5, 99.6, 99.7, 99.8, 99.9 or 99.95%. The retention rate of the enrichment module(s) herein is such that 250, 60, 70, 80, 90, 91, 92, 93, 94, 95, 96, 97, 98, 99, or 99.9% of the analytes or cells of interest (e.g., nucleated cells or red blood cells or nuclei from nucleated cells) are retained. Simultaneously, the enrichment modules are configured to remove 250, 60, 70, 80, 85, 90, 91, 92, 93, 94, 95, 96, 97, 98, 99, or 99.9% of all unwanted analytes (e.g., red blood-platelet enriched cells) from a sample.

[0102] Any of the enrichment methods herein may be further supplemented by splitting the enriched sample into aliquots or subsamples. In some embodiments, an enriched sample is split into at least 2, 5, 10, 20, 50, 100, 200, 500, or 1000 subsamples. Thus when an enriched sample comprises about 500 cells and is split into 500 or 1000 different subsamples, each subsample will have 1 or 0 cells. In some embodiments, 5% or more, i.e., 10%, 15%, 16%, 17%, 18%, 20%, 25%, 30%, 35%, 50%, 70%, 75%, or any other percent from 5% to 100% of the total number of cells in at least one of the subsamples are rare cells (e.g., epithelial cells, CTCs, or endothelial cells).

[0103] In some cases a sample is split or arranged such that each subsample is in a unique or distinct location (e.g., a well). Such location may be addressable. Each site can further comprise a capture mechanism to capture cell(s) to the site of interest and/or release mechanism for selectively releasing cells from the site of interest. In some cases, the site is configured to contain a single cell.

### III. Sample Analysis

[0104] In some embodiments, the methods described herein are used for detecting the presence or conditions of rare cells that are in a mixed sample (optionally even after enrichment) at a concentration of up to 90%, 80%, 70%, 60%, 50%, 40%, 30%, 20%, 10%, 5% or 1% of all cells in the mixed sample, or at a concentration of less than 1:2, 1:4, 1:10, 1:50, 1:100, 1:200, 1:500, 1:1000, 1:2000, 1:5000, 1:10,000, 1:20,000, 1:50,000, 1:100,000, 1:200,000, 1:1,000,000, 1:2,000,000, 1:5,000,000, 1:10,000,000, 1:20,000,000, 1:50,000,000 or 1:100,000,000 of all cells in the sample, or at a concentration of less than  $1 \times 10^{-3}$ ,  $1 \times 10^{-4}$ ,  $1 \times 10^{-5}$ ,  $1 \times 10^{-6}$ , or  $1 \times 10^{-7}$  cells/ $\mu\text{L}$  of a fluid sample. In some embodiments, the mixed sample has a total of up to 2, 3, 4, 5, 6, 7, 8, 9, 10, 15, 20, 30, 40, 50, or 100 rare cells (e.g., fetal cells or epithelial cells).

[0105] For example, a peripheral maternal venous blood sample enriched by the methods herein can be analyzed to

determine pregnancy or a condition of a fetus (e.g., sex of fetus or trisomy). The analysis step for fetal cells may further include comparing the ratio of maternal to paternal genomic DNA in the identified fetal cells.

[0106] FIG. 4 illustrates an overview of some embodiments of the present invention.

[0107] In step 400, a sample is obtained from an animal, such as a human. In some embodiments, the animal or human is pregnant, suspected of being pregnant, or may have been pregnant, and, the systems and methods described herein are used to diagnose pregnancy and/or conditions of the fetus (e.g., trisomy). In some embodiments, the animal or human is suspected of having a condition, has a condition, or had a condition (e.g., cancer), and the systems and methods described herein are used to diagnose the condition, determine appropriate therapy, and/or monitor for recurrence.

[0108] In both scenarios, a sample obtained from the animal can be a blood sample, e.g., of up to 50, 40, 30, 20, or 15 mL. In some cases, multiple samples are obtained from the same animal at different points in time (e.g., before therapy, during therapy, and after therapy, or during 1<sup>st</sup> trimester, 2<sup>nd</sup> trimester, and 3<sup>rd</sup> trimester of pregnancy).

[0109] In optional step 402, rare cells (e.g., fetal cells or epithelial cells) or DNA of such rare cells are enriched using one or more methods known in the art or described herein. For example, to enrich fetal cells from a maternal blood sample, the sample can be applied to a size-base separation module (e.g., two-dimensional array of obstacles) configured to direct cells or particles in the sample greater than 8  $\mu$ m to a first outlet and cells or particles in the sample smaller than 8  $\mu$ m to a second outlet. The fetal cells can subsequently be further enriched from maternal white blood cells (which are also greater than 8  $\mu$ m) based on their potential magnetic property. For example, N<sub>2</sub> or anti-CD71 coated magnetic beads is added to the first enriched product to make the hemoglobin in the red blood cells (maternal and fetal) paramagnetic. The enriched sample is then flowed through a column coupled to an external magnet. This captures both the fnRBCs and mnRBCs creating a second enriched product. The sample can then be subjected to hyperbaric pressure or other stimulus to initiate apoptosis in the fetal cells. Fetal cells/nuclei can then be enriched using microdissection, for example. It should be noted that even an enriched product can be dominated (>50%) by cells not of interest (e.g. maternal red blood cells). In some cases an enriched sample has the rare cells (or rare genomes) consisting of up to 0.01, 0.02, 0.05, 0.1, 0.2, 0.5, 1, 2, 5, 10, 20, or 50% of all cells (or genomes) in the enriched sample. For example, using the systems herein, a maternal blood sample of 20 mL from a pregnant human can be enriched for fetal cells such that the enriched sample has a total of about 500 cells, 2% of which are fetal and the rest are maternal.

[0110] In step 404, the enriched product is split between two or more discrete locations. In some embodiments, a sample is split into at least 2, 10, 20, 50, 100, 200, 300, 400, 500, 600, 700, 800, 900, 1000, 2000, 3,000, 4,000, 5000, or 10,000 total different discrete sites or about 100, 200, 500, 1000, 1200, 1500 sites. In some embodiments, output from an enrichment module is serially divided into wells of a 1536 microwell plate (FIG. 8). This can result in one cell or genome per location or 0 or 1 cell or genome per location.

In some embodiments, cell splitting results in more than 1, 2, 3, 4, 5, 6, 7, 8, 9, 10, 20, 50, 100, 200, 500, 1000, 2000, 5000, 10,000, 20,000, 50,000, 100,000, 200,000, or 500,000 cells or genomes per location. In some embodiments, 5% or more, i.e., 10%, 15%, 16%, 17%, 18%, 20%, 25%, 30%, 35%, 50%, 70%, 75%, or any other percent from 5% to 100% of the total number of genomes in at least one location are rare cell genomes (e.g., genomes from epithelial cells, CTCs, or endothelial cells). When splitting a sample enriched for epithelial cells, endothelial cells, or CTCs, the load at each discrete location (e.g., well) can include several leukocytes, while only some of the loads includes one or more CTCs. When splitting a sample enriched for fetal cells preferably each site includes 0 or 1 fetal cells. Examples of discrete locations which could be used as addressable locations include, but are not limited to, wells, bins, sieves, pores, geometric sites, matrixes, membranes, electric traps, gaps, beads, microspheres, or obstacles. In some embodiments, the discrete cells are addressable such that one can correlate a cell or cell sample with a particular location.

[0111] Examples of methods for splitting a sample into discrete locations include, but are not limited to, fluorescent activated cell sorting (FACS) (Sherlock, J V et al. *Ann. Hum. Genet.* 62 (Pt. 1): 9-23 (1998)), micromanipulation (Samura, O., *Ct al Hum. Genet.* 107(1):28-32 (2000)) and dilution strategies (Findlay, I. et al. *Mol. Cell. Endocrinol.* 183 Suppl 1: S5-12 (2001)). Other methods for sample splitting cell sorting and splitting methods known in the art may also be used. For example, samples can be split by affinity sorting techniques using affinity agents (e.g., antibodies) bound to any immobilized or mobilized substrate (Samura O., et al., *Hum. Genet.* 107(1):28-32 (2000)). Such affinity agents can be specific to a cell type, e.g., RBCs, fetal cells, epithelial cells, or CTCs, including those that can specifically bind to EpCAM, antigen-i, or CD-71.

[0112] In some cases, a sample or enriched sample is transferred to a cell sorting device that includes an array of discrete locations for capturing cells traveling along a fluid flow. The discrete locations can be arranged in a defined pattern across a surface such that the discrete sites are also addressable. In some embodiments, the sorting device is coupled to any of the enrichment devices known in the art or disclosed herein. Examples of cell sorting devices included are described in International Publication No. WO 01/35071. Examples of surfaces that may be used for creating arrays of cells in discrete sites include, but are not limited to, cellulose, cellulose acetate, nitrocellulose, glass, quartz or other crystalline substrates such as gallium arsenide, silicones, metals, semiconductors, various plastics and plastic copolymers, cyclo-olefin polymers, various membranes and gels, microspheres, beads, and paramagnetic or supramagnetic microparticles.

[0113] In some cases, a sorting device comprises an array of wells or discrete locations wherein each well or discrete location is configured to hold up to one cell. Each well or discrete location also has a capture mechanism adapted for retention of a cell (e.g., affinity, gravity, suction, etc.) and optionally a release mechanism for selectively releasing a cell of interest from a specific well or site (e.g. bubble actuation).

[0114] In step 406, nucleic acids of interest from each cell or nuclei arrayed are tagged by amplification. Preferably, the

amplified/tagged nucleic acids include at least 1, 2, 3, 4, 5, 6, 7, 8, 9, 10, 20, 30, 40, 50, 60, 70, 90, 90 or 100 polymorphic genomic DNA regions such as short tandem repeats (STRs) or variable number of tandem repeats ("VNTIR"). When the amplified DNA regions include one or more STR/s, the STR/s are selected for high heterozygosity (variety of alleles) such that the paternal allele of any fetal cell is more likely to be distinct in length from the maternal allele. This results in improved power to detect the presence of fetal cells in a mixed sample and any potential of fetal abnormalities in such cells. In some embodiments, STR(s) amplified are selected for their association with a particular condition. For example, to determine fetal abnormality an STR sequence comprising a mutation associated with fetal abnormality or condition is amplified. Examples of STRs that can be amplified/analyzed by the methods herein include, but are not limited to D21S1414, D21S1411, D21S1412, D21S11 MBP, D13S634, D13S631, D18S535, AmgXY and XHPRT. Additional STRs that can be amplified/analyzed by the methods herein include, but are not limited to, those at locus F13B (1:q31-q32); TPOX (2:p23-2pter); FIBRA (FGA) (4:q28); CSFIPO (5:q33.3-q34); F13A (6:p24-p25); THOI (11:p15-15.5); VWA (12:p12-pter); CDU (12p12-pter); D14S1434 (14:q32.13); CYAR04 (p450) (15:q21.1) D21S11 (21:q11-q21) and D22S1045 (22:q12.3). In some cases, STR loci are chosen on a chromosome suspected of trisomy and on a control chromosome. Examples of chromosomes that are often trisomic include chromosomes 21, 18, 13, and X. In some cases, 1 or more than 1, 2, 3, 4, 5, 6, 7, 8, 9, 10, 15, or 20 STRs are amplified per chromosome tested (Samura, O. et al., Clin. Chem. 47(9):1622-6 (2001)). For example amplification can be used to generate amplicons of up to 20, up to 30, up to 40, up to 50, up to 60, up to 70, up to 80, up to 90, up to 100, up to 150, up to 200, up to 300, up to 400, up to 500 or up to 1000 nucleotides in length. Di-, tri-, tetra-, or pentanucleotide repeat STR loci can be used in the methods described herein.

**[0115]** To amplify and tag genomic DNA region(s) of interest, PCR primers can include: (i) a primer element, (ii) a sequencing element, and (iii) a locator element.

**[0116]** The primer element is configured to amplify the genomic DNA region of interest (e.g. STR). The primer element includes, when necessary, the upstream and downstream primers for the amplification reactions. Primer elements can be chosen which are multiplexable with other primer pairs from other tags in the same amplification reaction (e.g. fairly uniform melting temperature, absence of cross-priming on the human genome, and absence of primer-primer interaction based on sequence analysis). The primer element can have at least 4, 5, 6, 7, 8, 9, 10, 15, 20, 25, 30, 40 or 50 nucleotide bases, which are designed to specifically hybridize with and amplify the genomic DNA region of interest.

**[0117]** The sequencing element can be located on the 5' end of each primer element or nucleic acid tag. The sequencing element is adapted to cloning and/or sequencing of the amplicons. (Marguiles, M, Nature 437 (7057): 376-80) The sequencing element can be about 4, 6, 8, 10, 18, 20, 28, 36, 46 or 50 nucleotide bases in length.

**[0118]** The locator, which is often incorporated into the middle part of the upstream primer, can include a short DNA

or nucleic acid sequence (e.g., about 4, 6, 8, 10, or 20 nucleotide bases). The locator element makes it possible to pool the amplicons from all discrete locations following the amplification step and analyze the amplicons in parallel.

**[0119]** Tags are added to the cells/DNA at each discrete location using an amplification reaction. Amplification can be performed using PCR or by a variety of methods including, but not limited to, quantitative PCR, quantitative fluorescent PCR (QF-PCR), multiplex fluorescent PCR (MF-PCR), real time PCR (RT-PCR), single cell PCR, restriction fragment length polymorphism PCR (PCR-RFLP), PCR-RFLP/RT-PCR-RFLP, hot start PCR, nested PCR, in situ polony PCR, in situ rolling circle amplification (RCA), bridge PCR, picotiter PCR and emulsion PCR. Other suitable amplification methods include the ligase chain reaction (LCR), transcription amplification, self-sustained sequence replication, selective amplification of target polynucleotide sequences, consensus sequence primed polymerase chain reaction (CP-PCR), arbitrarily primed polymerase chain reaction (AP-PCR), degenerate oligonucleotide-primed PCR (DOP-PCR) and nucleic acid sequence based amplification (NASBA). Additional examples of amplification techniques using PCR primers are described in, U.S. Pat. Nos. 5,242,794, 5,494,810, 4,988,617 and 6,582,938.

**[0120]** In some embodiments, a further PCR amplification is performed using nested primers for the one or more genomic DNA regions of interest to ensure optimal performance of the multiplex amplification. The nested PCR amplification generates sufficient genomic DNA starting material for further analysis such as in the parallel sequencing procedures below.

**[0121]** In step 408, genomic DNA regions tagged/amplified are pooled and purified prior to further processing. Methods for pooling and purifying genomic DNA are known in the art.

**[0122]** In step 410, pooled genomic DNA/amplicons are analyzed to measure, e.g., allele abundance of genomic DNA regions (e.g. STRs amplified). In some embodiments such analysis involves the use of capillary gel electrophoresis (CGE). In other embodiments, such analysis involves sequencing or ultra deep sequencing.

**[0123]** Sequencing can be performed using the classic Sanger sequencing method or any other method known in the art.

**[0124]** For example, sequencing can occur by sequencing-by-synthesis, which involves inferring the sequence of the template by synthesizing a strand complementary to the target nucleic acid sequence. Sequence-by-synthesis can be initiated using sequencing primers complementary to the sequencing element on the nucleic acid tags. The method involves detecting the identity of each nucleotide immediately after (substantially real-time) or upon (real-time) the incorporation of a labeled nucleotide or nucleotide analog into a growing strand of a complementary nucleic acid sequence in a polymerase reaction. After the successful incorporation of a label nucleotide, a signal is measured and then nulled by methods known in the art. Examples of sequence-by-synthesis methods are described in U.S. Application Publication Nos. 2003/0044781, 2006/0024711, 2006/0024678 and 2005/0100932. Examples of labels that can be used to label nucleotide or nucleotide analogs for

sequencing-by-synthesis include, but are not limited to, chromophores, fluorescent moieties, enzymes, antigens, heavy metal, magnetic probes, dyes, phosphorescent groups, radioactive materials, chemiluminescent moieties, scattering or fluorescent nanoparticles, Raman signal generating moieties, and electrochemical detection moieties. Sequencing-by-synthesis can generate at least 1,000, at least 5,000, at least 10,000, at least 20,000, 30,000, at least 40,000, at least 50,000, at least 100,000 or at least 500,000 reads per hour. Such reads can have at least 50, at least 60, at least 70, at least 80, at least 90, at least 100, at least 120 or at least 150 bases per read.

[0125] Another sequencing method involves hybridizing the amplified genomic region of interest to a primer complementary to it. This hybridization complex is incubated with a polymerase, ATP sulfurylase, luciferase, apyrase, and the substrates luciferin and adenosine 5' phosphosulfate. Next, deoxynucleotide triphosphates corresponding to the bases A, C, G, and T (U) are added sequentially. Each base incorporation is accompanied by release of pyrophosphate, converted to ATP by sulfurylase, which drives synthesis of oxyluciferin and the release of visible light. Since pyrophosphate release is equimolar with the number of incorporated bases, the light given off is proportional to the number of nucleotides adding in any one step. The process is repeated until the entire sequence is determined.

[0126] Yet another sequencing method involves a four-color sequencing by ligation scheme (degenerate ligation), which involves hybridizing an anchor primer to one of four positions. Then an enzymatic ligation reaction of the anchor primer to a population of degenerate nonamers that are labeled with fluorescent dyes is performed. At any given cycle, the population of nonamers that is used is structure such that the identity of one of its positions is correlated with the identity of the fluorophore attached to that nonamer. To the extent that the ligase discriminates for complementarity at that queried position, the fluorescent signal allows the inference of the identity of the base. After performing the ligation and four-color imaging, the anchor primer:nonamer complexes are stripped and a new cycle begins. Methods to image sequence information after performing ligation are known in the art.

[0127] Preferably, analysis involves the use of ultra-deep sequencing, such as described in Marguiles et al., *Nature* 437 (7057): 376-80 (2005). Briefly, the amplicons are diluted and mixed with beads such that each bead captures a single molecule of the amplified material. The DNA molecule on each bead is then amplified to generate millions of copies of the sequence which all remain bound to the bead. Such amplification can occur by PCR. Each bead can be placed in a separate well, which can be a (optionally addressable) picoliter-sized well. In some embodiments, each bead is captured within a droplet of a PCR-reaction-mixture-in-oil-emulsion and PCR amplification occurs within each droplet. The amplification on the bead results in each bead carrying at least one million, at least 5 million, or at least 10 million copies of the original amplicon coupled to it. Finally, the beads are placed into a highly parallel sequencing by synthesis machine which generates over 400,000 reads (~100 bp per read) in a single 4 hour run.

[0128] Other methods for ultra-deep sequencing that can be used are described in Hong, S. et al. *Nat. Biotechnol.*

22(4):435-9 (2004); Bennett, B. et al. *Pharmacogenomics* 6(4):373-82 (2005); Shendure, P. et al. *Science* 309 (5741):1728-32 (2005).

[0129] The role of the ultra-deep sequencing is to provide an accurate and quantitative way to measure the allele abundances for each of the STRs. The total required number of reads for each of the aliquot wells is determined by the number of STRs, the error rates of the multiplex PCR, and the Poisson sampling statistics associated with the sequencing procedures.

[0130] In one example, the enrichment output from step 402 results in approximately 500 cells of which 98% are maternal cells and 2% are fetal cells. Such enriched cells are subsequently split into 500 discrete locations (e.g., wells) in a microtiter plate such that each well contains 1 cell. PCR is used to amplify STRs (~3-10 STR loci) on each chromosome of interest. Based on the above example, as the fetal/maternal ratio goes down, the aneuploidy signal becomes diluted and more loci are needed to average out measurement errors associated with variable DNA amplification efficiencies from locus to locus. The sample division into wells containing ~1 cell proposed in the methods described herein achieves pure or highly enriched fetal/maternal ratios in some wells, alleviating the requirements for averaging of PCR errors over many loci.

[0131] In one example, let 'f' be the fetal/maternal DNA copy ratio in a particular PCR reaction. Trisomy increases the ratio of maternal to paternal alleles by a factor  $1+f/2$ . PCR efficiencies vary from allele to allele within a locus by a mean square error in the logarithm given by  $\sigma_{\text{allele}}^2$ , and vary from locus to locus by  $v_{\text{locus}}^2$ , where this second variance is apt to be larger due to differences in primer efficiency.  $N_a$  is the loci per suspected aneuploid chromosome and  $N_c$  is the control loci. If the mean of the two maternal allele strengths at any locus is 'm' and the paternal allele strength is 'p,' then the squared error expected is the mean of the  $\ln(\text{ratio}(m/p))$ , where this mean is taken over N loci is given by  $2(\sigma_{\text{allele}}^2)/N$ . When taking the difference of this mean of  $\ln(\text{ratio}(m/p))$  between a suspected aneuploidy region and a control region, the error in the difference is given by

$$\sigma_{\text{diff}}^2 = 2(\sigma_{\text{allele}}^2)/N_a + 2(\sigma_{\text{allele}}^2)/N_c \quad (1)$$

[0132] For a robust detection of aneuploidy we require

$$3\sigma_{\text{diff}} < f/2.$$

[0133] For simplicity, assuming  $N_a = N_c = N$  in Equation 1, this gives the requirement

$$6\sigma_{\text{allele}} N^{1/2} < f/2, \quad (3)$$

or a minimum N of

$$N = 144(\sigma_{\text{allele}}/f)^2 \quad (4)$$

[0134] In the context of trisomy detection, the suspected aneuploidy region is usually the entire chromosome and N denotes the number of loci per chromosome. For reference, Equation 3 is evaluated for N in the following Table 1 for various values of  $\sigma_{\text{allele}}$  and f.

TABLE 1

Required number of loci per chromosome as a function of $\sigma_{\text{allele}}$ and f.			
$\sigma_{\text{allele}}$	f		
	0.1	0.3	1.0
0.1	144	16	1
0.3	1296	144	13
1.0	14400	1600	144

[0135] Since sample splitting decreases the number of starting genome copies which increases  $\sigma_{\text{allele}}$  at the same time that it increases the value of f in some wells, the methods herein are based on the assumption that the overall effect of splitting is favorable; i.e., that the PCR errors do not increase too fast with decreasing starting number of genome copies to offset the benefit of having some wells with large f. The required number of loci can be somewhat larger because for many loci the paternal allele is not distinct from the maternal alleles, and this incidence depends on the heterozygosity of the loci. In the case of highly polymorphic STRs, this amounts to an approximate doubling of N.

[0136] The role of the sequencing is to measure the allele abundances output from the amplification step. It is desirable to do this without adding significantly more error due to the Poisson statistics of selecting only a finite number of amplicons for sequencing. The rms error in the  $\ln(\text{abundance})$  due to Poisson statistics is approximately  $(N_{\text{reads}})^{-1/2}$ . It is desirable to keep this value less than or equal to the PCR error  $\sigma_{\text{allele}}$ . Thus, a typical paternal allele needs to be allocated at least  $(\sigma_{\text{allele}})^{-2}$  reads. The maternal alleles, being more abundant, do not add appreciably to this error when forming the ratio estimate for m/p. The mixture input to sequencing contains amplicons from  $N_{\text{loci}}$  loci of which roughly an abundance fraction f/2 are paternal alleles. Thus, the total required number of reads for each of the aliquot wells is given approximately by  $2N_{\text{loci}}/(f\sigma_{\text{allele}}^2)$ . Combining this result with Equation 4, it is found a total number of reads over all the wells given approximately by

$$N_{\text{reads}} = 288N_{\text{wells}}^3. \quad (5)$$

[0137] When performing sample splitting, a rough approximation is to stipulate that the sample splitting causes f to approach unity in at least a few wells. If the sample splitting is to have advantages, then it must be these wells which dominate the information content in the final result. Therefore, Equation (5) with f=1 is adopted, which suggests a minimum of about 300 reads per well. For 500 wells, this gives a minimum requirement for ~150,000 sequence reads. Allowing for the limited heterozygosity of the loci tends to increase the requirements (by a factor of ~2 in the case of STRs), while the effect of reinforcement of data from multiple wells tends to relax the requirements with respect to this result (in the baseline case examined above it is assumed that ~10 wells have a pure fetal cell). Thus the required total number of reads per patient is expected to be in the range 100,000-300,000.

[0138] In step 412, wells with rare cells/alleles (e.g., fetal alleles) are identified. The locator elements of each tag can be used to sort the reads (~200,000 sequence reads) into 'bins' which correspond to the individual wells of the

microtiter plates (~500 bins). The sequence reads from each of the bins (~400 reads per bin) are then separated into the different genomic DNA region groups, (e.g. STR loci,) using standard sequence alignment algorithms. The aligned sequences from each of the bins are used to identify rare (e.g., non-maternal) alleles. It is estimated that on average a 15 ml blood sample from a pregnant human will result in ~10 bins having a single fetal cell each.

[0139] The following are two examples by which rare alleles can be identified. In a first approach, an independent blood sample fraction known to contain only maternal cells can be analyzed as described above in order to obtain maternal alleles. This sample can be a white blood cell fraction or simply a dilution of the original sample before enrichment. In a second approach, the sequences or genotypes for all the wells can be similarity-clustered to identify the dominant pattern associated with maternal cells. In either approach, the detection of non-maternal alleles determines which discrete location (e.g. well) contained fetal cells. Determining the number of bins with non-maternal alleles relative to the total number of bins provides an estimate of the number of fetal cells that were present in the original cell population or enriched sample. Bins containing fetal cells are identified with high levels of confidence because the non-maternal alleles are detected by multiple independent polymorphic DNA regions, e.g. STR loci.

[0140] In step 414, condition of rare cells or DNA is determined. This can be accomplished by determining abundance of selected alleles (polymorphic genomic DNA regions) in bin(s) with rare cells/DNA. In some embodiments, allele abundance is used to determine aneuploidy, e.g. chromosomes 13, 18 and 21. Abundance of alleles can be determined by comparing ratio of maternal to paternal alleles for each genomic region amplified (e.g., ~12 STRs). For example, if 12 STRs are analyzed, for each bin there are 33 sequence reads for each of the STRs. In a normal fetus, a given STR will have 1:1 ratio of the maternal to paternal alleles with approximately 16 sequence reads corresponding to each allele (normal diallelic). In a trisomic fetus, three doses of an STR marker will be detected either as three alleles with a 1:1:1 ratio (trisomic triallelic) or two alleles with a ratio of 2:1 (trisomic diallelic). (Adinolfi, P. et al., Prenat. Diagn, 17(13):1299-311 (1997)). In rare instances all three alleles may coincide and the locus will not be informative for that individual patient. In some embodiments, the information from the different DNA regions on each chromosome are combined to increase the confidence of a given aneuploidy call. In some embodiments, the information from the independent bins containing fetal cells can also be combined to further increase the confidence of the call.

[0141] The determination of fetal trisomy can be used to diagnose conditions such as, trisomy 13, trisomy 18, trisomy 21 (Down syndrome) and Klinefelter Syndrome (XXY). In one embodiment, the methods of the invention allow for the determination of maternal or paternal trisomy. In some embodiments, the methods of the invention allow for the determination of trisomy or other conditions in fetal cells in a mixed maternal sample arising from more than one fetus.

[0142] In another aspect of the invention, standard quantitative genotyping technology is used to declare the presence of fetal cells and to determine the copy numbers (ploidies) of the fetal chromosomes. Several groups have

demonstrated that quantitative genotyping approaches can be used to detect copy number changes (Wang, Moorhead et al. 2005). However, these approaches do not perform well on mixtures of cells and typically require a relatively large number of input cells (~10,000). The current invention addresses the complexity issue by performing the quantitative genotyping reactions on individual cells. In addition, multiplex PCR and DNA tags are used to perform the thousands of genotyping reaction on single cells in highly parallel fashion.

[0143] An overview of this embodiment is illustrated in FIG. 5.

[0144] In step 500, a sample (e.g., a mixed sample of rare and non-rare cells) is obtained from an animal or a human. See, e.g., step 400 of FIG. 4. Preferably, the sample is a peripheral maternal blood sample.

[0145] In step 502, the sample is enriched for rare cells (e.g., fetal cells) by any method known in the art or described herein. See, e.g., step 402 of FIG. 4.

[0146] In step 504, the enriched product is split into multiple distinct sites (e.g., wells). See, e.g., step 404 of FIG. 4.

[0147] In step 506, PCR primer pairs for amplifying multiple (e.g., 2-100) highly polymorphic genomic DNA regions (e.g., SNPs) are added to each discrete site or well in the array or microtiter plate. For example, PCR primer pairs for amplifying SNPs along chromosome 13, 18, 21 and/or X can be designed to detect the most frequent aneuploidies. Other PCR primer pairs can be designed to amplify SNPs along control regions of the genome where aneuploidy is not expected. The genomic loci (e.g., SNPs) in the aneuploidy region or aneuploidy suspect region are selected for high polymorphism such that the paternal alleles of the fetal cells are more likely to be distinct from the maternal alleles. This improves the power to detect the presence of fetal cells in a mixed sample as well as fetal conditions or abnormalities. SNPs can also be selected for their association with a particular condition to be detected in a fetus. In some cases, one or more than one, 2, 3, 4, 5, 6, 7, 8, 9, 10, 20, 30, 40, 50, 60, 70, 80, 90, or 100 SNPs are analyzed per target chromosome (e.g., 13, 18, 21, and/or X). The increase number of SNPs interrogated per chromosome ensures accurate results. PCR primers are chosen to be multiplexable with other pairs (fairly uniform melting temperature, absence of cross-priming on the human genome, and absence of primer-primer interaction based on sequence analysis). The primers are designed to generate amplicons 10-200, 20-180, 40-160, 60-140 or 70-100 bp in size to increase the performance of the multiplex PCR.

[0148] A second of round of PCR using nested primers may be performed to ensure optimal performance of the multiplex amplification. The multiplex amplification of single cells is helpful to generate sufficient starting material for the parallel genotyping procedure. Multiplex PCT can be performed on single cells with minimal levels of allele dropout and preferential amplification. See Sherlock, J., et al. *Ann. Hum. Genet.* 61 (Pt 1): 9-23 (1998); and Findlay, I., et al. *Mol. Cell. Endocrinol.* 183 Suppl. 1: S5-12 (2001).

[0149] In step 508, amplified polymorphic DNA region(s) of interest (e.g., SNPs) are tagged e.g., with nucleic acid tags. Preferably, the nucleic acid tags serve two roles: to

determine the identity of the different SNPs and to determine the identity of the bin from which the genotype was derived. Nucleic acid tags can comprise primers that allow for allele-specific amplification and/or detection. The nucleic acid tags can be of a variety of sizes including up to 10 base pairs, 10-40, 15-30, 18-25 or ~22 base pair long.

[0150] In some cases, a nucleic acid tag comprises a molecular inversion probe (MIP). Examples of MIPs and their uses are described in Hardenbol, P., et al., *Nat. Biotechnol.* 21(6):673-8 (2003); Hardenbol, P., et al., *Genome Res.* 15(2):269-75 (2005); and Wang, Y., et al., *Nucleic Acids Res.* 33(21):e183 (2005). FIG. 7A illustrates one example of a MIP assay used herein. The MIP tag can include a locator element to determine the identity of the bin from which the genotype was derived. For example, when output from an enrichment procedure results in about 500 cells, the enriched product/cells can be split into a microtiter plate containing 500 wells such that each cell is in a different distinct well. FIG. 7B illustrates a microtiter plate with 500 wells each of which contains a single cell. Each cell is interrogated at 10 different SNPs per chromosome, on 4 chromosomes (e.g., chromosomes 13, 18, 21 and X). This analysis requires 40 MIPs per cell/well for a total of 20,000 tags per 500 wells (i.e., 4 chromosomes×10 SNPs×500 wells). The tagging step can also include amplification of the MIPs after their rearrangement or enzymatic "gap fill".

[0151] In step 510, the tagged amplicons are pooled together for further analysis.

[0152] In step 512, the genotype at each polymorphic site is determined and/or quantified using any technique known in the art. In one embodiment, genotyping occurs by hybridization of the MIP tags to a microarray containing probes complementary to the sequences of each MIP tag. See U.S. Pat. No. 6,858,412.

[0153] Using the example described above with the MIP probes, the 20,000 tags are hybridized to a single tag array containing complementary sequences to each of the tagged MIP probes. Microarrays (e.g. tag arrays) can include a plurality of nucleic acid probes immobilized to discrete spots (e.g., defined locations or assigned positions) on a substrate surface. For example, a microarray can have at least 5, 10, 20, 30, 40, 50, 60, 70, 80, 90, 100, 500, 1,000, 5,000, 10,000, 15,000, 20,000, 30,000, 40,000, 50,000, 60,000, 70,000, 80,000, 90,000, or 100,000 different probes complementary to MIP tagged probes. Methods to prepare microarrays capable to monitor several genes according to the methods of the invention are well known in the art. Examples of microarrays that can be used in nucleic acid analysis that may be used are described in U.S. Pat. No. 6,300,063, U.S. Pat. No. 5,837,832, U.S. Pat. No. 6,969,589, U.S. Pat. No. 6,040,138, U.S. Pat. No. 6,858,412, US Publication No. 2005/0100893, US Publication No. 2004/0018491, US Publication No. 2003/0215821 and US Publication No. 2003/0207295.

[0154] In step 516, bins with rare alleles (e.g., fetal alleles) are identified. Using the example described above, rare allele identification can be accomplished by first using the 22 bp tags to sort the 20,000 genotypes into 500 bins which correspond to the individual wells of the original microtiter plates. Then, one can identify bins containing non-maternal alleles which correspond to wells that contained fetal cells. Determining the number of bins with non-maternal alleles

relative to the total number of bins provides an accurate estimate of the number of fnRBCs that were present in the original enriched cell population. When a fetal cell is identified in a given bin, the non-maternal alleles can be detected by 40 independent SNPs which provide an extremely high level of confidence in the result.

[0155] In step 518, a condition such as trisomy is determined based on the rare cell polymorphism. For example, after identifying the ~10 bins that contain fetal cells, one can determine the ploidy of chromosomes 13, 18, 21 and X of such cells by comparing the ratio of maternal to paternal alleles for each of ~10 SNPs on each chromosome (X, 13, 18, 21). The ratios for the multiple SNPs on each chromosome can be combined (averaged) to increase the confidence of the aneuploidy call for that chromosome. In addition, the information from the ~10 independent bins containing fetal cells can also be combined to further increase the confidence of the call.

[0156] As described above, an enriched maternal sample with 500 cells can be split into 500 discrete locations such that each location contains one cell. If ten SNPs are analyzed in each of four different chromosomes, forty tagged MIP probes are added per discrete location to analyze forty different SNPs per cell. The forty SNPs are then amplified in each location using the primer element in the MIP probe as described above. All the amplicons from all the discrete locations are then pooled and analyzed using quantitative genotyping as describe above. In this example a total of 20,000 probes in a microarray are required to genotype the same 40 SNPs in each of the 500 discrete locations (4 chromosomes×10 SNPs×500 discrete locations).

[0157] The above embodiment can also be modified to provide for genotyping by hybridizing the nucleic acid tags to bead arrays as are commercially available by Illumina, Inc. and as described in U.S. Pat. Nos. 7,040,959; 7,035,740; 7,033,754; 7,025,935; 6,998,274; 6,942,968; 6,913,884; 6,890,764; 6,890,741; 6,858,394; 6,846,460; 6,812,005; 6,770,441; 6,663,832; 6,620,584; 6,544,732; 6,429,027; 6,396,995; 6,355,431 and US Publication Application Nos. 20060019258; 20050266432; 20050244870; 20050216207; 20050181394; 20050164246; 20040224353; 20040185482; 20030198573; 20030175773; 20030003490; 20020187515; and 20020177141; as well as Shen, R., et al. *Mutation Research* 573 70-82 (2005).

[0158] An overview of the use of nucleic acid tags is described in FIG. 7C. After enrichment and amplification as described above, target genomic DNA regions are activated in step 702 such that they may bind paramagnetic particles. In step 703 assay oligonucleotides, hybridization buffer, and paramagnetic particles are combined with the activated DNA and allowed to hybridize (hybridization step). In some cases, three oligonucleotides are added for each SNP to be detected. Two of the three oligos are specific for each of the two alleles at a SNP position and are referred to as Allele-Specific Oligos (ASOs). A third oligo hybridizes several bases downstream from the SNP site and is referred to as the Locus-Specific Oligo (LSO). All three oligos contain regions of genomic complementarity (C1, C2, and C3) and universal PCR primer sites (P1, P2 and P3). The LSO also contains a unique address sequence (Address) that targets a particular bead type. In some cases, up to 1,536 SNPs may be interrogated in this manner. During the primer hybrid-

ization process, the assay oligonucleotides hybridize to the genomic DNA sample bound to paramagnetic particles. Because hybridization occurs prior to any amplification steps, no amplification bias is introduced into the assay. The above primers can further be modified to serve the two roles of determining the identity of the different SNPs and to determining the identity of the bin from which the genotype was derived. In step 704, following the hybridization step, several wash steps are performed reducing noise by removing excess and mis-hybridized oligonucleotides. Extension of the appropriate ASO and ligation of the extended product to the LSO joins information about the genotype present at the SNP site to the address sequence on the LSO. In step 705, the joined, full-length products provide a template for performing PCR reactions using universal PCR primers P1, P2, and P3. Universal primers P1 and P2 are labeled with two different labels (e.g., Cy3 and Cy5). Other labels that can be used include, chromophores, fluorescent moieties, enzymes, antigens, heavy metal, magnetic probes, dyes, phosphorescent groups, radioactive materials, chemiluminescent moieties, scattering or fluorescent nanoparticles, Raman signal generating moieties, or electrochemical detection moieties. In step 706, the single-stranded, labeled DNAs are eluted and prepared for hybridization. In step 707, the single-stranded, labeled DNAs are hybridized to their complement bead type through their unique address sequence. Hybridization of the GoldenGate Assay products onto the Array Matrix of Beadchip allows for separation of the assay products in solution, onto a solid surface for individual SNP genotype readout. In step 708, the array is washed and dried. In step 709, a reader such as the BeadArray Reader is used to analyze signals from the label. For example, when the labels are dye labels such as Cy3 and Cy5, the reader can analyze the fluorescence signal on the Sentrix Array Matrix or BeadChip. In step 710, a computer readable medium having a computer executable logic recorded on it can be used in a computer to perform receive data from one or more quantified DNA genomic regions to automate genotyping clusters and callings. Expression detection and analysis using microarrays is described in part in Valk, P. J. et al. *New England Journal of Medicine* 350(16), 1617-28, 2004; Modlich, O. et al. *Clinical Cancer Research* 10(10), 3410-21, 2004; Onken, Michael D. et al. *Cancer Res.* 64(20), 7205-7209, 2004; Gardian, et al. *J. Biol. Chem.* 280(1), 556-563, 2005; Becker, M. et al. *Mol. Cancer. Ther.* 4(1), 151-170, 2005; and Flechner, S M et al. *Am J Transplant* 4(9), 1475-89, 2004; as well as in U.S. Pat. Nos. 5,445,934; 5,700,637; 5,744,305; 5,945,334; 6,054,270; 6,140,044; 6,261,776; 6,291,183; 6,346,413; 6,399,365; 6,420,169; 6,551,817; 6,610,482; 6,733,977; and EP 619 321; 323 203.

[0159] In any of the embodiments described herein, preferably, more than 1000, 5,000, 10,000, 50,000, 100,000, 500,000, or 1,000,000 SNPs are interrogated in parallel.

[0160] In another aspect of the invention, illustrated in part by FIG. 6, the systems and methods herein can be used to diagnose, prognose, and monitor neoplastic conditions such as cancer in a patient. Examples of neoplastic conditions contemplated herein include acute lymphoblastic leukemia, acute or chronic lymphocytic or granulocytic tumor, acute myeloid leukemia, acute promyelocytic leukemia, adenocarcinoma, adenoma, adrenal cancer, basal cell carcinoma, bone cancer, brain cancer, breast cancer, bronchi cancer, cervical dysplasia, chronic myelogenous leukemia,



colon cancer, epidermoid carcinoma, Ewing's sarcoma, gallbladder cancer, gallstone tumor, giant cell tumor, glioblastoma multiforma, hairy-cell tumor, head cancer, hyperplasia, hyperplastic corneal nerve tumor, in situ carcinoma, intestinal ganglioneuroma, islet cell tumor, Kaposi's sarcoma, kidney cancer, larynx cancer, leiomyomater tumor, liver cancer, lung cancer, lymphomas, malignant carcinoid, malignant hypercalcemia, malignant melanomas, marfanoid habitus tumor, medullary carcinoma, metastatic skin carcinoma, mucosal neuromas, mycosis fungoide, myelodysplastic syndrome, myeloma, neck cancer, neural tissue cancer, neuroblastoma, osteogenic sarcoma, osteosarcoma, ovarian tumor, pancreas cancer, parathyroid cancer, pheochromocytoma, polycythemia vera, primary brain tumor, prostate cancer, rectum cancer, renal cell tumor, retinoblastoma, rhabdomyosarcoma, seminoma, skin cancer, small-cell lung tumor, soft tissue sarcoma, squamous cell carcinoma, stomach cancer, thyroid cancer, topical skin lesion, veticulum cell sarcoma, and Wilm's tumor.

[0161] Cancers such as breast, colon, liver, ovary, prostate, and lung as well as other tumors exfoliate cells, e.g., epithelial cells into the bloodstream. The presence of an increased number epithelial cells is associated with an active tumor or other neoplastic condition, tumor progression and spread, poor response to therapy, relapse of disease, and/or decreased survival over a period of several years. Therefore, enumerating and/or analyzing epithelial cells and CTCs in the bloodstream can be used to diagnose, prognose, and/or monitor neoplastic conditions.

[0162] In step 600, a biological sample is obtained from an animal such as a human. The human can be suspected of having cancer or cancer recurrence or may have cancer and is in need of therapy selection. The biological sample obtained is a mixed sample comprising normal cells as well as one or more CTCs, epithelial cells, endothelial cells, stem cells, or other cells indicative of cancer. In some cases, the biological sample is a blood sample. In some cases multiple biological samples are obtained from the animal at different points in time (e.g., regular intervals such as daily, or every 2, 3 or 4 days, weekly, bimonthly, monthly, bi-yearly or yearly).

[0163] In step 602, the mixed sample is then enriched for epithelial cells or CTCs or other cells indicative of cancer. Epithelial cells that are exfoliated from solid tumors have been found in very low concentrations in the circulation of patients with advanced cancers of the breast, colon, liver, ovary, prostate, and lung, and the presence or relative number of these cells in blood has been correlated with overall prognosis and response to therapy. These epithelial cells, which are in fact CTCs, can be used as an early indicator of tumor expansion or metastasis before the appearance of clinical symptoms.

[0164] CTCs are generally larger than most blood cells. Thus, one useful approach for isolating CTCs from blood is to enrich the biological sample for them based on size, resulting in a cell population enriched in CTCs. Another way to enrich CTCs is by affinity separation, using antibodies specific for particular cell surface markers may be used. Useful endothelial cell surface markers include CD105, CD106, CD144, and CD146; useful tumor endothelial cell surface markers include TEM1, TEM5, and TEM8 (see, e.g., Carson-Walter et al., Cancer Res. 61:6649-6655 (2001));

and useful mesenchymal cell surface markers include CD133. Antibodies to these or other markers may be obtained from, e.g., Chemicon, Abcam, and R&D Systems.

[0165] In one example, a size-based separation module that enriches CTCs from a fluid sample (e.g., blood) comprises an array of obstacles that selectively deflect particles having a hydrodynamic size larger than 10  $\mu\text{m}$  into a first outlet and particles having a hydrodynamic size smaller than 10  $\mu\text{m}$  into a second outlet is used to enrich epithelial cells and CTCs from the sample.

[0166] In step 603, the enriched product is split into a plurality of discrete sites, such as microwells. Exemplary microwells that can be used in the present invention include microplates having 1536 wells as well as those of lesser density (e.g., 96 and 384 wells). Microwell plate designs contemplated herein include those have 14 outputs that can be automatically dispensed at the same time, as well as those with 16, 24, or 32 outputs such that, e.g., 32 outputs can be dispensed simultaneously. FIG. 9 illustrates one embodiment of a microwell plate contemplated herein.

[0167] Preferably, dispensing of the cells into the various discrete sites is automated. In some cases, about 1, 5, 10, or 15  $\mu\text{L}$  of enriched sample is dispensed into each well. Preferably, the size of the well and volume dispensed into each well is such that only 1 cell is dispensed per well and only 1-5 or less than 3 cells can fit in each well.

[0168] An exemplary array for sample splitting is illustrated in FIG. 8A. FIG. 8B illustrates an isometric view and FIG. 8B illustrates a top view and cross sectional view of such an array. A square array of wells is arranged such that each subsequent row or column of wells is identical to the previous row or column of wells, respectively. In some embodiments, an array of wells is configured in a substrate or plate that about 2.0  $\text{cm}^2$ , 2.5  $\text{cm}^2$ , 3  $\text{cm}^2$  or larger. The wells can be of any shape, e.g., round, square, or oval. The height or width of each well can be between 5-50  $\mu\text{m}$ , 10-40  $\mu\text{m}$ , or about 25  $\mu\text{m}$ . The depth of each well can be up to 100, 80, 60, or 40  $\mu\text{m}$ ; and the radius between the centers of two wells in one column is between 10-60  $\mu\text{m}$ , 20-50  $\mu\text{m}$ , or about 35  $\mu\text{m}$ . Using these configurations, an array of wells of area 2.5  $\text{cm}^2$  can have a at least  $0.1 \times 10^6$  wells,  $0.2 \times 10^6$  wells,  $0.3 \times 10^6$  wells,  $0.4 \times 10^6$  wells, or  $0.5 \times 10^6$  wells.

[0169] In some embodiments, such as those illustrated in FIG. 8C each well may have an opening at the bottom. The bottom opening is preferably smaller in size than the cells  $\mu$  of interest. In this case, if the average radius of a CTC is about 10  $\mu\text{m}$ , the bottom opening of each well can have a radius of up to 8, 7, 6, 5, 4, 3, 2 or 1  $\mu\text{m}$ . The bottom opening allows for cells non-of interest and other components smaller than the cell of interest to be removed from the well using flow pressure, leaving the cells of interest behind in the well for further processing. Methods and systems for actuating removal of cells from discrete predetermined sites are disclosed in U.S. Pat. No. 6,692,952 and U.S. application Ser. No. 11/146,581.

[0170] In some cases, the array of wells can be a micro-electro-mechanical system (MEMS) such that it integrates mechanical elements, sensors, actuators, and electronics on a common silicon substrate through microfabrication technology. Any electronics in the system can be fabricated using integrated circuit (IC) process sequences (e.g., CMOS,

Bipolar, or BICMOS processes), while the micromechanical components are fabricated using compatible micromachining processes that selectively etch away parts of the silicon wafer or add new structural layers to form the mechanical and electromechanical devices. One example of a MEMS array of wells includes a MEMS isolation element within each well. The MEMS isolation element can create a flow using pressure and/or vacuum to increase pressure on cells and particles not of interest to escape the well through the well opening. In any of the embodiments described herein, the array of wells can be coupled to a microscope slide or other substrate that allows for convenient and rapid optical scanning of all chambers (i.e. discrete sites) under a microscope. In some embodiments, a 1536-well microtiter plate is used for enhanced convenience of reagent addition and other manipulations.

[0171] In some cases, the enriched product can be split into wells such that each well is loaded with a plurality of leukocytes (e.g., more than 100, 200, 500, 1000, 2000, or 5000). In some cases, about 2500 leukocytes are dispensed per well, while random wells will have a single rare cell or up to 2, 3, 4, or 5 rare cells (e.g., epithelial cells, CTCs, or endothelial cells). In some embodiments, 5% or more, i.e., 10%, 15%, 16%, 17%, 18%, 20%, 25%, 30%, 35%, 50%, 70%, 75%, or any other percent from 5% to 100% of the total number of cells in at least one of the wells are rare cells. Preferably, the probability of getting a single epithelial cell or CTC into a well is calculated such that no more than 1 CTC is loaded per well. The probability of dispensing CTCs from a sample into wells can be calculated using Poisson statistics. When dispensing a 15 mL sample into 1536 well plate at 10  $\mu$ L per well, it is not until the number of CTCs in the sample is >100 that there is more than negligible probability of two or more CTCs being loaded into the sample well. FIG. 9 illustrates the probability density function of loading two CTCs into the same plate.

[0172] In step 604, rare cells (e.g., epithelial cells or CTCs) or rare DNA is detected and/or analyzed in each well.

[0173] In some embodiments, detection and analysis includes enumerating epithelial cells and/or CTCs. CTCs typically have a short half-life of approximately one day, and their presence generally indicates a recent influx from a proliferating tumor. Therefore, CTCs represent a dynamic process that may reflect the current clinical status of patient disease and therapeutic response. Thus, in some embodiments, step 604 involves enumerating CTC and/or epithelial cells in a sample (array of wells) and determining based on their number if a patient has cancer, severity of condition, therapy to be used, or effectiveness of therapy administered.

[0174] In some cases, the method herein involve making a series of measurements, optionally made at regular intervals such as one day, two days, three days, one week, two weeks, one month, two months, three months, six months, or one year, or any other interval between one day and one year, one may track the level of epithelial cells present in a patient's bloodstream as a function of time. In the case of existing cancer patients, this provides a useful indication of the progression of the disease and assists medical practitioners in making appropriate therapeutic choices based on the increase, decrease, or lack of change in epithelial cells, e.g., CTCs, in the patient's bloodstream. For those at risk of cancer, a sudden increase in the number of cells detected

may provide an early warning that the patient has developed a tumor. This early diagnosis, coupled with subsequent therapeutic intervention, is likely to result in an improved patient outcome in comparison to an absence of diagnostic information.

[0175] In some cases, more than one type of cell (e.g., epithelial, endothelial, etc.) can be enumerated and a determination of a ratio of numbers of cells or profile of various cells can be obtained to generate the diagnosis or prognosis. In some cases the fraction of subsamples that contain one or more rare cells is determined, without necessarily enumerating the number of rare cells in each subsample.

[0176] Alternatively, detection of rare cells or rare DNA (e.g. epithelial cells or CTCs) can be made by detecting one or more cancer biomarkers, e.g., any of those listed in FIG. 10 in one or more cells in the array. Detection of cancer biomarkers can be accomplished using, e.g., an antibody specific to the marker or by detecting a nucleic acid encoding a cancer biomarker, e.g., listed in FIG. 9.

[0177] In some cases single cell analysis techniques are used to analyze individual cells in each well. For example, single cell PCR may be performed on a single cell in a discrete location to detect one or more mutant alleles in the cell (Thornhill A R, J. Mol. Diag; (4) 11-29 (2002)) or a mutation in a gene listed in FIG. 9. In-cell PCR, gene expression analysis can be performed even when the number of cells per well is very low (e.g., one cell per well) using techniques known in the art. (Giordano et al., Am. J. Pathol. 159:1231-1238 (2001), and Buckhaults et al., Cancer Res. 63:4144-4149 (2003). In some cases, single cell expression analysis can be performed to detection expression of one or more genes of interest (Liss B., Nucleic Acids Res., 30 (2002)) including those listed in FIG. 9. Furthermore, ultra-deep sequencing can be performed on single cells using methods such as those described in Marguiles M., et al. Nature, "Genome sequencing in microfabricated high-density picolitre reactors." DOI 10.1038, in which whole genomes are fragmented, fragments are captured using common adapters on their own beads and within droplets of an emulsion, clonally amplified. Such ultra-deep sequencing can also be used to detect mutations in genes associated with cancer, such as those listed in FIG. 9. In addition, fluorescence in-situ hybridization can be used, e.g., to determine the tissue or tissues of origin of the cells being analyzed.

[0178] In some cases, morphological analyses are performed on the cells in each well. Morphological analyses include identification, quantification and characterization of mitochondrial DNA, telomerase, or nuclear matrix proteins. Parrella et al., Cancer Res. 61:7623-7626 (2001); Jones et al., Cancer Res. 61:1299-1304 (2001); Fliss et al., Science 287:2017-2019 (2000); and Soria et al., Clin. Cancer Res. 5:971-975 (1999). In particular, in some cases, the molecular analyses involves determining whether any mitochondrial abnormalities or whether perinuclear compartments are present. Carew et al., Mol. Cancer. 1:9 (2002); and Wallace, Science 283:1482-1488 (1999).

[0179] A variety of cellular characteristics may be measured using any technique known in the art, including: protein phosphorylation, protein glycosylation, DNA methylation (Das et al., J. Clin. Oncol. 22:4632-4642 (2004)), microRNA levels (He et al., Nature 435:828-833 (2005), Lu et al., Nature 435:834-838 (2005), O'Donnell et al., Nature

435:839-843 (2005), and Calin et al., *N. Engl. J. Med.* 353:1793-1801 (2005)), cell morphology or other structural characteristics, e.g., pleomorphisms, adhesion, migration, binding, division, level of gene expression, and presence of a somatic mutation. This analysis may be performed on any number of cells, including a single cell of interest, e.g., a cancer cell.

[0180] In one embodiment, the cell(s) in each well are lysed and RNA is extracted using any means known in the art. For example, The Quiagen RNeasy™ 96 bioRobot™ 8000 system can be used to automate high-throughput isolation of total RNA from each discrete site. Once the RNA is extracted reverse transcriptase reactions can be performed to generate cDNA, which can then be used for performing multiplex PCR reactions on target genes. For example, 1 or more than 1, 2, 3, 4, 5, 6, 7, 8, 9, 10, 15, or 20 target genes can be amplified in the same reaction. When more than one target genes are used in the same amplification reaction, primers are chosen to be multiplexable (fairly uniform melting temperature, absence of cross-priming on the human genome, and absence of primer-primer interaction based on sequence analysis) with other pairs of primers. Multiple dyes and multi-color fluorescence readout may be used to increase the multiplexing capacity. Examples of dyes that can be used to label primers for amplification include, but are not limited to, chromophores, fluorescent moieties, enzymes, antigens, heavy metal, magnetic probes, dyes, phosphorescent groups, radioactive materials, chemiluminescent moieties, scattering or fluorescent nanoparticles, Raman signal generating moieties, and electrochemical detection moieties.

[0181] In particular, PCR amplification can be performed on genes that are expressed in epithelial cells and not in normal cells, e.g., white blood cells or other cells remaining in an enriched product. Exemplary genes that can be analyzed according to the methods herein include EGFR, EpCAM, GA733-2, MUC-1, HER-2, Claudin-7 and any other gene identified in FIG. 10.

[0182] For example, analysis of the expression level or pattern of such a polypeptide or nucleic acid, e.g., cell surface markers, genomic DNA, mRNA, or microRNA, may result in a diagnosis or prognosis of cancer.

[0183] In some embodiments, analysis step 604 involves identifying cells from a mixed sample that express genes which are not expressed in the non-rare cells (e.g. EGFR or EpCAM). For example, an important indicator for circulating tumor cells is the presence/expression of EGFR or EGF at high levels wherein non-cancerous epithelial cells will express EGFR or EGF at smaller amounts if at all.

[0184] In addition, for lung cancer and other cancers, the presence or absence of certain mutations in EGFR can be associated with diagnosis and/or prognosis of the cancer as well and can also be used to select a more effective treatment (see, e.g., International Publication WO 2005/094357). For example, many non-small cell lung tumors with EGFR mutations respond to small molecule EGFR inhibitors, such as gefitinib (Iressa; AstraZeneca), but often eventually acquire secondary mutations that make them drug resistant. In some embodiments, one can determine a therapy treatment for a patient by enriching epithelial cells and/or CTCs using the methods herein, splitting sample of cells (preferably so no more than one CTC is located per discrete

location), and detecting one or more mutations in the EGFR gene of such cells. Exemplary mutations that can be analyzed include those clustered around the ATP-binding pocket of the EGFR tyrosine kinase (TK) domain, which are known to make cells susceptible to gefitinib inhibition. Thus, presence of such mutations supports a diagnosis of cancer that is likely to respond to treatment using gefitinib.

[0185] Many patients who respond to gefitinib eventually develop a second mutation, often a methionine-to-threonine substitution at position 790 in exon 20 of the TK domain. This type of mutation renders such patients resistant to gefitinib. Therefore, the present invention contemplates testing for this mutation as well to provide further diagnostic information.

[0186] Since many EGFR mutations, including all EGFR mutations in NSC lung cancer reported to date that are known to confer sensitivity or resistance to gefitinib, lie within the coding regions of exons 18 to 21, this region of the EGFR gene may be emphasized in the development of assays for the presence of mutations. Examples of primers that can be used to detect mutations in EGFR include those listed in FIG. 11.

[0187] In step 605, a determination is made as to the condition of a patient based on analysis made above. In some cases the patient can be diagnosed with cancer or lack thereof. In some cases, the patient can be prognosed with a particular type of cancer. In cases where the patient has cancer, therapy may be determined based on the types of mutations detected.

[0188] In another embodiment, cancer cells may be detected in a mixed sample (e.g. CTCs and circulating normal cells) using one or more of the sequencing methods described herein. Briefly, RNA is extracted from cells in each location and converted to cDNA as described above. Target genes are then amplified and high throughput ultra deep sequencing is performed to detect a mutation expression level associated with cancer.

[0189] In some embodiments, a mutated gene mRNA (e.g., mRNA from a mutated EGFR gene) can be detected non-invasively in rare cells (e.g., epithelial cells) by introducing into the cells one or more fluorescent molecular beacons specific to the mutated gene mRNA sequence, i.e., by performing a molecular beacon assay on the rare cells. In addition, the molecular beacon fluorescent signal can be quantified (e.g., by imaging) to determine a level of expression of a mutated or wildtype sequence mRNA in individual cells. See, e.g., Peng et al. *Cancer Res.*, March 1; 65(5):1909-1917 (2005); and Yang et al., *Curr Pharm Biotechnol.*, December; 6(6):445-452 (2005).

[0190] In some embodiments, rare cells are cultured (e.g., in single cell cultures). In some embodiments, cultured rare cells are tested with one or molecular beacon probes to detect mutated gene mRNAs as described above. Optionally, individual cultured rare cells that test positive for the presence of a mutated gene mRNA (e.g., a mutated EGFR mRNA) in a molecular beacon assay can be passaged to yield clonally derived daughter cells. The daughter cells can subsequently be passaged and/or expanded as needed in a microwell format as described in, e.g., Rettig et al., *Anal Chem.* September 1; 77(17):5628-5634 (2005). In other embodiments, all cultured rare cells are clonally expanded

and passaged. The passaged clonal daughter cells can then be used for genetic analysis as described herein and/or responsiveness to one or more cancer treatments. Preferably, genetic analysis is performed at an early passage (e.g., 5 or fewer passages). In some cases, clonally derived cells are cultured as “spheroids,” i.e., three dimensional aggregates of cells that more accurately approximate the growth conditions of tumors, as described in, e.g., Torisawa et al. *Oncol Rep.* June; 13(6): 1107-1112 (2005) and Torisawa et al. *Biomaterials* January; 28(3):559-566 (2007).

[0191] In some embodiments, genetic analysis is used to identify one or more rare cell clones bearing one or more mutations (e.g., an EGFR mutation) associated with resistance to a chemotherapeutic agent (“chemoresistance mutations”). Individual rare cell clones (“mutant clones”) identified by any of the methods described herein as bearing the mutations can then be expanded and tested in vitro for sensitivity to a battery of cancer treatments including, but not limited to, chemotherapeutic agents, combinations of chemotherapeutic agents, chemosensitizer agents, radiation therapies, radiosensitizer agents, photodynamic therapies, and photothermal therapies. Cancer treatment modalities identified as particularly effective against mutant clones are then selected for use on a patient from which the rare cell clones were derived. Thus, cancer treatment can be optimized for an individual patient by testing a wide range of cancer therapy treatments on the types of cells from the patient that are likely to be refractory to many cancer therapies, i.e., cancer cells bearing chemoresistance mutations. In some embodiments, after a patient has been treated with a particular cancer therapy based on the just-described in vitro analysis, a follow-up analysis can be performed to identify new mutations or changes in the frequencies of mutations in rare cells (e.g., CTCs) isolated from the treated patient.

#### IV. Computer Executable Logic

[0192] Any of the steps herein can be performed using computer program product that comprises a computer executable logic recorded on a computer readable medium. For example, the computer program can use data from target genomic DNA regions to determine the presence or absence of fetal cells in a sample and to determine fetal abnormalities in detected cells. In some embodiments, computer executable logic uses data input on STR or SNP intensities to determine the presence of fetal cells in a test sample and determine fetal abnormalities and/or conditions in said cells.

[0193] The computer program may be specially designed and configured to support and execute some or all of the functions for determining the presence of rare cells such as fetal cells or epithelial/CTCs in a mixed sample and abnormalities and/or conditions associated with such rare cells or their DNA including the acts of (i) controlling the splitting or sorting of cells or DNA into discrete locations (ii) amplifying one or more regions of genomic DNA e.g. trisomic region(s) and non-trisomic region(s) (particularly DNA polymorphisms such as STR and SNP) in cells from a mixed sample and optionally control sample, (iii) receiving data from the one or more genomic DNA regions analyzed (e.g. sequencing or genotyping data); (iv) identifying bins with rare (e.g. non-maternal) alleles, (v) identifying bins with rare (e.g. non-maternal) alleles as bins containing fetal cells or epithelial cells, (vi) determining number of rare cells

(e.g. fetal cells or epithelial cells) in the mixed sample, (vii) detecting the levels of maternal and non-maternal alleles in identified fetal cells, (viii) detecting a fetal abnormality or condition in said fetal cells and/or (ix) detecting a neoplastic condition and information concerning such condition such as its prevalence, origin, susceptibility to drug treatment(s), etc. In particular, the program can fit data of the quantity of allele abundance for each polymorphism into one or more data models. One example of a data model provides for a determination of the presence or absence of aneuploidy using data of amplified polymorphisms present at loci in DNA from samples that are highly enriched for fetal cells. The determination of presence of fetal cells in the mixed sample and fetal abnormalities and/or conditions in said cells can be made by the computer program or by a user.

[0194] In one example, let ‘f’ be the fetal/maternal DNA copy ratio in a particular PCR reaction. Trisomy increases the ratio of maternal to paternal alleles by a factor  $1+f/2$ . PCR efficiencies vary from allele to allele within a locus by a mean square error in the logarithm given by  $\sigma_{\text{allele}}^2$ , and vary from locus to locus by  $\sigma_{\text{locus}}^2$ , where this second variance is apt to be larger due to differences in primer efficiency.  $N_a$  is the loci per suspected aneuploid chromosome and  $N_c$  is the control loci. If the mean of the two maternal allele strengths at any locus is ‘m’ and the paternal allele strength is ‘p,’ then the squared error expected is the mean of the  $\ln(\text{ratio}(m/p))$ , where this mean is taken over  $N$  loci is given by  $2(\sigma_{\text{allele}}^2)/N$ . When taking the difference of this mean of  $\ln(\text{ratio}(m/p))$  between a suspected aneuploidy region and a control region, the error in the difference is given by

$$\sigma_{\text{diff}}^2 = 2(\sigma_{\text{allele}}^2)/N_a + 2(\sigma_{\text{allele}}^2)/N_c \quad (1)$$

[0195] For a robust detection of aneuploidy we require

$$3\sigma_{\text{diff}} < f/2.$$

[0196] For simplicity, assuming  $N_a = N_c = N$  in Equation 1, this gives the requirement

$$6\sigma_{\text{allele}} N^{1/2} < f/2, \quad (3)$$

[0197] or a minimum  $N$  of

$$N = 144(\sigma_{\text{allele}}/f)^2 \quad (4)$$

[0198] In the context of trisomy detection, the suspected aneuploidy region is usually the entire chromosome and  $N$  denotes the number of loci per chromosome. For reference, Equation 3 is evaluated for  $N$  in Table 1 for various values of  $\sigma_{\text{allele}}$  and  $f$ .

[0199] The role of the sequencing is to measure the allele abundances output from the amplification step. It is desirable to do this without adding significantly more error due to the Poisson statistics of selecting only a finite number of amplicons for sequencing. The rms error in the  $\ln(\text{abundance})$  due to Poisson statistics is approximately  $(N_{\text{reads}})^{-1/2}$ . It is desirable to keep this value less than or equal to the PCR error  $\sigma_{\text{allele}}$ . Thus, a typical paternal allele needs to be allocated at least  $(\sigma_{\text{allele}})^{-2}$  reads. The maternal alleles, being more abundant, do not add appreciably to this error when forming the ratio estimate for  $n/p$ . The mixture input to sequencing contains amplicons from  $N_{\text{loci}}$  loci of which roughly an abundance fraction  $f/2$  are paternal alleles. Thus, the total required number of reads for each of the aliquot wells is given approximately by  $2N_{\text{loci}}/(f\sigma_{\text{allele}}^2)$ . Combining this result with Equation 4, it is found a total number of

reads over all the wells given approximately by  $N_{\text{reads}} = 288N_{\text{wells}}f^3$ . Thus, the program can determine the total number of reads that need to be obtained for determining the presence or absence of aneuploidy in a patient sample.

[0200] The computer program can work in any computer that may be any of a variety of types of general-purpose computers such as a personal computer, network server, workstation, or other computer platform now or later developed. In some embodiments, a computer program product is described comprising a computer usable medium having the computer executable logic (computer software program, including program code) stored therein. The computer executable logic can be executed by a processor, causing the processor to perform functions described herein. In other embodiments, some functions are implemented primarily in hardware using, for example, a hardware state machine. Implementation of the hardware state machine so as to perform the functions described herein will be apparent to those skilled in the relevant arts.

[0201] In one embodiment, the computer executing the computer logic of the invention may also include a digital input device such as a scanner. The digital input device can provide an image of the target genomic DNA regions (e.g. DNA polymorphism, preferably STRs or SNPs) according to method of the invention. For instance, the scanner can provide an image by detecting fluorescent, radioactive, or other emissions; by detecting transmitted, reflected, or scattered radiation; by detecting electromagnetic properties or characteristics; or by other techniques. Various detection schemes are employed depending on the type of emissions and other factors. The data typically are stored in a memory device, such as the system memory described above, in the form of a data file.

[0202] In one embodiment, the scanner may identify one or more labeled targets. For instance, in the genotyping analysis described herein a first DNA polymorphism may be labeled with a first dye that fluoresces at a particular characteristic frequency, or narrow band of frequencies, in response to an excitation source of a particular frequency. A second DNA polymorphisms may be labeled with a second dye that fluoresces at a different characteristic frequency. The excitation sources for the second dye may, but need not, have a different excitation frequency than the source that excites the first dye, e.g., the excitation sources could be the same, or different, lasers.

[0203] In one embodiment, a human being may inspect a printed or displayed image constructed from the data in an image file and may identify the data (e.g. fluorescence from microarray) that are suitable for analysis according to the method of the invention. In another embodiment, the information is provided in an automated, quantifiable, and repeatable way that is compatible with various image processing and/or analysis techniques.

[0204] Another aspect of the invention is kits which permit the enrichment and analysis of the rare cells present in small quantities in the samples. Such kits may include any materials or combination of materials described for the individual steps or the combination of steps ranging from the enrichment through the genetic analysis of the genomic material. Thus, the kits may include the arrays used for size-based separation or enrichment, labels for uniquely labeling each cell, the devices utilized for splitting the cells

into individual addressable locations and the reagents for the genetic analysis. For example, a kit might contain the arrays for size-based separation, unique labels for the cells and reagents for detecting polymorphisms including STRs or SNPs, such as reagents for performing PCR.

[0205] While preferred embodiments of the present invention have been shown and described herein, it will be obvious to those skilled in the art that such embodiments are provided by way of example only. Numerous variations, changes, and substitutions will now occur to those skilled in the art without departing from the invention. It should be understood that various alternatives to the embodiments of the invention described herein may be employed in practicing the invention. It is intended that the following claims define the scope of the invention and that methods and structures within the scope of these claims and their equivalents be covered thereby.

## EXAMPLES

### Example 1

#### Separation of Fetal Cord Blood

[0206] FIG. 1E shows a schematic of the device used to separate nucleated cells from fetal cord blood.

[0207] Dimensions: 100 mm×28 mm×1 mm

[0208] Array design: 3 stages, gap size=18, 12 and 8  $\mu\text{m}$  for the first, second and third stage, respectively.

[0209] Device fabrication: The arrays and channels were fabricated in silicon using standard photolithography and deep silicon reactive etching techniques. The etch depth is 140  $\mu\text{m}$ . Through holes for fluid access are made using KOH wet etching. The silicon substrate was sealed on the etched face to form enclosed fluidic channels using a blood compatible pressure sensitive adhesive (9795, 3M, St Paul, Minn.).

[0210] Device packaging: The device was mechanically mated to a plastic manifold with external fluidic reservoirs to deliver blood and buffer to the device and extract the generated fractions.

[0211] Device operation: An external pressure source was used to apply a pressure of 2.0 PSI to the buffer and blood reservoirs to modulate fluidic delivery and extraction from the packaged device.

[0212] Experimental conditions: Human fetal cord blood was drawn into phosphate buffered saline containing Acid Citrate Dextrose anticoagulants. 1 mL of blood was processed at 3 mL/hr using the device described above at room temperature and within 48 hrs of draw. Nucleated cells from the blood were separated from enucleated cells (red blood cells and platelets), and plasma delivered into a buffer stream of calcium and magnesium-free Dulbecco's Phosphate Buffered Saline (14190-144, Invitrogen, Carlsbad, Calif.) containing 1% Bovine Serum Albumin (BSA) (A8412-100ML, Sigma-Aldrich, St Louis, Mo.) and 2 mM EDTA (15575-020, Invitrogen, Carlsbad, Calif.).

[0213] Measurement techniques: Cell smears of the product and waste fractions (FIGS. 12A-12B) were prepared and stained with modified Wright-Giemsa (WG16, Sigma Aldrich, St. Louis, Mo.).

[0214] Performance: Fetal nucleated red blood cells were observed in the product fraction (FIG. 12A) and absent from the waste fraction (FIG. 12B).

#### Example 2

##### Isolation of Fetal Cells from Maternal Blood

[0215] The device and process described in detail in Example 1 were used in combination with immunomagnetic affinity enrichment techniques to demonstrate the feasibility of isolating fetal cells from maternal blood.

[0216] Experimental conditions: blood from consenting maternal donors carrying male fetuses was collected into K<sub>2</sub>EDTA vacutainers (366643, Becton Dickinson, Franklin Lakes, N.J.) immediately following elective termination of pregnancy. The undiluted blood was processed using the device described in Example 1 at room temperature and within 9 hrs of draw. Nucleated cells from the blood were separated from enucleated cells (red blood cells and platelets), and plasma delivered into a buffer stream of calcium and magnesium-free Dulbecco's Phosphate Buffered Saline (14190-144, Invitrogen, Carlsbad, Calif.) containing 1% Bovine Serum Albumin (BSA) (A8412-100ML, Sigma-Aldrich, St Louis, Mo.). Subsequently, the nucleated cell fraction was labeled with anti-CD71 microbeads (130-046-201, Miltenyi Biotech Inc., Auburn, Calif.) and enriched using the MiniMACS™ MS column (130-042-201, Miltenyi Biotech Inc., Auburn, Calif.) according to the manufacturer's specifications. Finally, the CD71-positive fraction was spotted onto glass slides.

[0217] Measurement techniques: Spotted slides were stained using fluorescence in situ hybridization (FISH) techniques according to the manufacturer's specifications using Vysis probes (Abbott Laboratories, Downer's Grove, Ill.). Samples were stained from the presence of X and Y chromosomes. In one case, a sample prepared from a known Trisomy 21 pregnancy was also stained for chromosome 21.

[0218] Performance: Isolation of fetal cells was confirmed by the reliable presence of male cells in the CD71-positive population prepared from the nucleated cell fractions (FIGS. 13A-13F). In the single abnormal case tested, the trisomy 21 pathology was also identified (FIG. 14).

#### Example 3

##### Quantitative Genotyping Using Molecular Inversion Probes for Trisomy Diagnosis on Fetal Cells

[0219] Fetal cells or nuclei can be isolated as described in the enrichment section or as described in example 1 and example 2. Quantitative genotyping can then be used to detect chromosome copy number changes. FIG. 5 depicts a flow chart depicting the major steps involved in detecting chromosome copy number changes using the methods described herein. For example, the enrichment process described in example 1 may generate a final mixture containing approximately 500 maternal white blood cells (WBCs), approximately 100 [maternal nucleated red blood cells] (mnRBCs), and a minimum of approximately 10 fetal nucleated red blood cells (fnRBCs) starting from an initial 20 ml blood sample taken late in the first trimester. The output of the enrichment procedure would be divided into separate wells of a microtiter plate with the number of wells

chosen so no more than one cell or genome copy is located per well, and where some wells may have no cell or genome copy at all.

[0220] Perform multiplex PCR and Genotyping using MIP technology with bin specific tags: PCR primer pairs for multiple (40-100) highly polymorphic SNPs can then be added to each well in the microtiter plate. For example, SNPs primers can be designed along chromosomes 13, 18, 21 and X to detect the most frequent aneuploidies, and along control regions of the genome where aneuploidy is not expected. Multiple (~10) SNPs would be designed for each chromosome of interest to allow for non-informative genotypes and to ensure accurate results. PCR primers would be chosen to be multiplexable with other pairs (fairly uniform melting temperature, absence of cross-priming on the human genome, and absence of primer-primer interaction based on sequence analysis). The primers would be designed to generate amplicons 70-100 bp in size to increase the performance of the multiplex PCR. The primers would contain a 22 bp tag on the 5' which is used in the genotyping analysis. A second round of PCR using nested primers may be performed to ensure optimal performance of the multiplex amplification.

[0221] The Molecular Inversion Probe (MIP) technology developed by Affymetrix (Santa Clara, Calif.) can genotype 20,000 SNPs or more in a single reaction. In the typical MIP assay, each SNP would be assigned a 22 bp DNA tag which allows the SNP to be uniquely identified during the highly parallel genotyping assay. In this example, the DNA tags serve two roles: (1) determine the identity of the different SNPs and (2) determine the identity of the well from which the genotype was derived. For example, a total of 20,000 tags would be required to genotype the same 40 SNPs in 500 wells (4 chromosomes×10 SNPs×500 wells).

[0222] The tagged MIP probes would be combined with the amplicons from the initial multiplex single-cell PCR and the genotyping reactions would be performed. The probe/template mix would be divided into 4 tubes each containing a different nucleotide (e.g. G, A, T or C). Following an extension and ligation step, the mixture would be treated with exonuclease to remove all linear molecules and the tags of the surviving circular molecules would be amplified using PCR. The amplified tags from all of the bins would then be pooled and hybridized to a single DNA microarray containing the complementary sequences to each of the 20,000 tags.

[0223] Identify bins with non-maternal alleles (i.e., fetal cells): The first step in the data analysis procedure would be to use the 22 bp tags to sort the 20,000 genotypes into bins which correspond to the individual wells of the original microtiter plates. The second step would be to identify bins contain non-maternal alleles which correspond to wells that contained fetal cells. Determining the number bins with non-maternal alleles relative to the total number of bins would provide an accurate estimate of the number of fnRBCs that were present in the original enriched cell population. When a fetal cell is identified in a given bin, the non-maternal alleles would be detected by 40 independent SNPs which provide an extremely high level of confidence in the result.

[0224] Detect ploidy for chromosomes 13, 18, and 21: After identifying approximately 10 bins that contain fetal cells, the next step would be to determine the ploidy of

chromosomes 13, 18, 21 and X by comparing ratio of maternal to paternal alleles for each of the 10 SNPs on each chromosome. The ratios for the multiple SNPs on each chromosome can be combined (averaged) to increase the confidence of the aneuploidy call for that chromosome. In addition, the information from the approximate 10 independent bins containing fetal cells can also be combined to further increase the confidence of the call.

#### Example 4

##### Ultra-Deep Sequencing for Trisomy Diagnosis on Fetal Cells

[0225] Fetal cells or nuclei can be isolated as described in the enrichment section or as described in example 1 and example 2. Ultra deep sequencing methods can then be used to detect chromosome copy number changes. FIG. 4 depicts a flow chart depicting the major steps involved in detecting chromosome copy number changes using the methods described herein. For example, the enrichment process described in example 1 may generate a final mixture containing approximately 500 maternal white blood cells (WBCs), approximately 100 maternal nuclear red blood cells (mnBCs), and a minimum of approximately 10 fetal nucleated red blood cells (fnRBCs) starting from an initial 20 ml blood sample taken late in the first trimester. The output of the enrichment procedure would be divided into separate wells of a microtiter plate with the number of wells chosen so no more than one cell or genome copy is located per well, and where some wells may have no cell or genome copy at all.

[0226] Perform multiplex PCR and Ultra-Deep Sequencing with bin specific tags:

[0227] PCR primer pairs for highly polymorphic STR loci (multiple loci per chromosome of interest) can be added to each well in the microtiter plate. For example, STRs could be designed along chromosomes 13, 18, 21 and X to detect the most frequent aneuploidies, and along control regions of the genome where aneuploidy is not expected. Typically, four or more STRs should be analyzed per chromosome of interest to ensure accurate detection of aneuploidy.

[0228] The primers for each STR can be designed with two important features. First, each primer can contain a common ~18 bp sequence on the 5' end which can be used for the subsequent DNA cloning and sequencing procedures. Second, each well in the microtiter plate can be assigned a unique ~6 bp DNA tag sequence which can be incorporated into the middle part of the upstream primer for each of the different STRs. The DNA tags make it possible to pool all of the STR amplicons following the multiplex PCR, which makes possible to analyze the amplicons in parallel during the ultra-deep sequencing procedure. Furthermore, nested PCR strategies for the STR amplification can achieve higher reliability of amplification from single cells.

[0229] Following PCR, the amplicons from each of the wells in the microtiter plate are pooled, purified and analyzed using a single-molecule sequencing strategy such as the technology developed by 454 Life Sciences (Branford, Conn.). Briefly, the amplicons are diluted and mixed with beads such that each bead captures a single molecule of the amplified material. The DNA molecule on each bead is then amplified to generate millions of copies of the sequence,

which all remain bound to the bead. Finally, the beads are placed into a highly parallel sequencing-by-synthesis machine which can generate over 400,000 sequence reads (~100 bp per read) in a single 4 hour run.

[0230] Ultra-deep sequencing provides an accurate and quantitative way to measure the allele abundances for each of the STRs. The total required number of reads for each of the aliquot wells is determined by the number of STRs and the error rates of the multiplex PCR and the Poisson sampling statistics associated with the sequencing procedures. Statistical models which may account for variables in amplification can be used to detect ploidy changes with high levels of confidence. Using this statistical model it can be predicted that ~100,000 to 300,000 sequence reads will be required to analyze each patient, with ~3 to 10 STR loci per chromosome.

[0231] Sequencing can be performed using the classic Sanger sequencing method or any other method known in the art.

[0232] For example, sequencing can occur by sequencing-by-synthesis, which involves inferring the sequence of the template by synthesizing a strand complementary to the target nucleic acid sequence. Sequence-by-synthesis can be initiated using sequencing primers complementary to the sequencing element on the nucleic acid tags. The method involves detecting the identity of each nucleotide immediately after (substantially real-time) or upon (real-time) the incorporation of a labeled nucleotide or nucleotide analog into a growing strand of a complementary nucleic acid sequence in a polymerase reaction. After the successful incorporation of a label nucleotide, a signal is measured and then nulled by methods known in the art. Examples of sequence-by-synthesis methods are described in U.S. Application Publication Nos. 2003/0044781, 2006/0024711, 2006/0024678 and 2005/0100932. Examples of labels that can be used to label nucleotide or nucleotide analogs for sequencing-by-synthesis include, but are not limited to, chromophores, fluorescent moieties, enzymes, antigens, heavy metal, magnetic probes, dyes, phosphorescent groups, radioactive materials, chemiluminescent moieties, scattering or fluorescent nanoparticles, Raman signal generating moieties, and electrochemical detection moieties. Sequencing-by-synthesis can generate at least 1,000, at least 5,000, at least 10,000, at least 20,000, 30,000, at least 40,000, at least 50,000, at least 100,000 or at least 500,000 reads per hour. Such reads can have at least 50, at least 60, at least 70, at least 80, at least 90, at least 100, at least 120 or at least 150 bases per read.

[0233] Another sequencing method involves hybridizing the amplified genomic region of interest to a primer complementary to it. This hybridization complex is incubated with a polymerase, ATP sulfurylase, luciferase, apyrase, and the substrates luciferin and adenosine 5' phosphosulfate. Next, deoxynucleotide triphosphates corresponding to the bases A, C, G, and T (U) are added sequentially. Each base incorporation is accompanied by release of pyrophosphate, converted to ATP by sulfurylase, which drives synthesis of oxyluciferin and the release of visible light. Since pyrophosphate release is equimolar with the number of incorporated bases, the light given off is proportional to the number of nucleotides adding in any one step. The process is repeated until the entire sequence is determined.

[0234] Yet another sequencing method involves a four-color sequencing by ligation scheme (degenerate ligation), which involves hybridizing an anchor primer to one of four positions. Then an enzymatic ligation reaction of the anchor primer to a population of degenerate nonamers that are labeled with fluorescent dyes is performed. At any given cycle, the population of nonamers that is used is structure such that the identity of one of its positions is correlated with the identity of the fluorophore attached to that nonamer. To the extent that the ligase discriminates for complementarity at that queried position, the fluorescent signal allows the inference of the identity of the base. After performing the ligation and four-color imaging, the anchor primer:nonamer complexes are stripped and a new cycle begins.

[0235] Identify bins with non-maternal alleles (e.g. fetal cells): The first step in the data analysis procedure would be to use the 6 bp DNA tags to sort the 200,000 sequence reads into bins which correspond to the individual wells of the microtiter plates. The ~400 sequence reads from each of the bins would then be separated into the different STR groups using standard sequence alignment algorithms. The aligned sequences from each of the bins would then be analyzed to identify non-maternal alleles. These can be identified in one of two ways. First, an independent blood sample fraction known to contain only maternal cells can be analyzed as described above. This sample can be a white blood cell fraction (which will contain only negligible numbers of fetal cells), or simply a dilution of the original sample before enrichment. Alternatively, the genotype profiles for all the wells can be similarity-clustered to identify the dominant pattern associated with maternal cells. In either approach, the detection of non-maternal alleles then determines which wells in the initial microtiter plate contained fetal cells. Determining the number bins with non-maternal alleles relative to the total number of bins provides an estimate of the number of fetal cells that were present in the original enriched cell population. Bins containing fetal cells would be identified with high levels of confidence because the non-maternal alleles are detected by multiple independent STRs.

[0236] Detect ploidy for chromosomes 13, 18, and 21: After identifying the bins that contained fetal cells, the next step would be to determine the ploidy of chromosomes 13, 18 and 21 by comparing the ratio of maternal to paternal alleles for each of the STRs. Again, for each bin there will be ~33 sequence reads for each of the 12 STRs. In a normal fetus, a given STR will have 1:1 ratio of the maternal to paternal alleles with approximately 16 sequence reads corresponding to each allele (normal diallelic). In a trisomic fetus, three doses of an STR marker can be detected either as three alleles with a 1:1:1 ratio (trisomic triallelic) or two alleles with a ratio of 2:1 (trisomic diallelic). In rare instances all three alleles may coincide and the locus will not be informative for that individual patient. The information from the different STRs on each chromosome can be combined to increase the confidence of a given aneuploidy call. In addition, the information from the independent bins containing fetal cells can also be combined to further increase the confidence of the call.

#### Example 5

[0237] Microfluidic devices of the invention were designed by computer-aided design (CAD) and microfabri-

cated by photolithography. A two-step process was developed in which a blood sample is first debulked to remove the large population of small cells, and then the rare target epithelial cells target cells are recovered by immunoaffinity capture. The devices were defined by photolithography and etched into a silicon substrate based on the CAD-generated design. The cell enrichment module, which is approximately the size of a standard microscope slide, contains 14 parallel sample processing sections and associated sample handling channels that connect to common sample and buffer inlets and product and waste outlets. Each section contains an array of microfabricated obstacles that is optimized to enrich the target cell type by hydrodynamic size via displacement of the larger cells into the product stream. In this example, the microchip was designed to separate red blood cells (RBCs) and platelets from the larger leukocytes and CTCs. Enriched populations of target cells were recovered from whole blood passed through the device. Performance of the cell enrichment microchip was evaluated by separating RBCs and platelets from white blood cells (WBCs) in normal whole blood (FIG. 15). In cancer patients, CTCs are found in the larger WBC fraction. Blood was minimally diluted (30%), and a 6 ml sample was processed at a flow rate of up to 6 ml/hr. The product and waste stream were evaluated in a Coulter Model "A<sup>C</sup>-T diff" clinical blood analyzer, which automatically distinguishes, sizes, and counts different blood cell populations. The enrichment chip achieved separation of RBCs from WBCs, in which the WBC fraction had >99% retention of nucleated cells, >99% depletion of RBCs, and >97% depletion of platelets. Representative histograms of these cell fractions are shown in FIG. 16. Routine cytology confirmed the high degree of enrichment of the WBC and RBC fractions (FIG. 17).

[0238] Next, epithelial cells were recovered by affinity capture in a microfluidic module that is functionalized with immobilized antibody. A capture module with a single chamber containing a regular array of antibody-coated microfabricated obstacles was designed. These obstacles are disposed to maximize cell capture by increasing the capture area approximately four-fold, and by slowing the flow of cells under laminar flow adjacent to the obstacles to increase the contact time between the cells and the immobilized antibody. The capture modules may be operated under conditions of relatively high flow rate but low shear to protect cells against damage. The surface of the capture module was functionalized by sequential treatment with 10% silane, 0.5% glutaraldehyde, and avidin, followed by biotinylated anti-EpCAM. Active sites were blocked with 3% bovine serum albumin in PBS, quenched with dilute Tris HCl, and stabilized with dilute L-histidine. Modules were washed in PBS after each stage and finally dried and stored at room temperature. Capture performance was measured with the human advanced lung cancer cell line NCI-H1650 (ATCC Number CRL-5883). This cell line has a heterozygous 15 bp in-frame deletion in exon 19 of EGFR that renders it susceptible to gefitinib. Cells from confluent cultures were harvested with trypsin, stained with the vital dye Cell Tracker Orange (CMRA reagent, Molecular Probes, Eugene, Oreg.), resuspended in fresh whole blood, and fractionated in the microfluidic chip at various flow rates. In these initial feasibility experiments, cell suspensions were processed directly in the capture modules without prior fractionation in the cell enrichment module to debulk the red blood cells; hence, the sample stream contained normal



blood red cells and leukocytes as well as tumor cells. After the cells were processed in the capture module, the device was washed with buffer at a higher flow rate (3 ml/hr) to remove the nonspecifically bound cells. The adhesive top was removed and the adherent cells were fixed on the chip with paraformaldehyde and observed by fluorescence microscopy. Cell recovery was calculated from hemacytometer counts; representative capture results are shown in Table 2. Initial yields in reconstitution studies with unfractionated blood were greater than 60% with less than 5% of non-specific binding.

TABLE 2

Run number	Avg. flow rate	Length of run	No. cells processed	No. cells captured	Yield
1	3.0	1 hr	150,000	38,012	25%
2	1.5	2 hr	150,000	30,000/ml	60%
3	1.08	2 hr	108,000	68,661	64%
4	1.21	2 hr	121,000	75,491	62%

[0239] Next, NCI-H1650 cells that were spiked into whole blood and recovered by size fractionation and affinity capture as described above were successfully analyzed in situ. In a trial run to distinguish epithelial cells from leukocytes, 0.5 ml of a stock solution of fluorescein-labeled CD45 pan-leukocyte monoclonal antibody were passed into the capture module and incubated at room temperature for 30 minutes. The module was washed with buffer to remove unbound antibody, and the cells were fixed on the chip with 1% paraformaldehyde and observed by fluorescence microscopy. As shown in FIG. 18, the epithelial cells were bound to the obstacles and floor of the capture module. Background staining of the flow passages with CD45 pan-leukocyte antibody is visible, as are several stained leukocytes, apparently because of a low level of non-specific capture.

#### Example 6

##### Device Embodiments

[0240] A design for preferred device embodiments of the invention is shown in FIG. 19A, and parameters corresponding to three preferred device embodiments associated with this design are shown in FIGS. 19B and 19C. These embodiments are particularly useful for enriching epithelial cells from blood.

#### Example 7

##### Determining Counts for Large Cell Types

[0241] Using the methods of the invention, a diagnosis of the absence, presence, or progression of cancer may be based on the number of cells in a cellular sample that are larger than a particular cutoff size. For example, cells with a hydrodynamic size of 14  $\mu\text{m}$  or larger may be selected. This cutoff size would eliminate most leukocytes. The nature of these cells may then be determined by downstream molecular or cytological analysis.

[0242] Cell types other than epithelial cells that would be useful to analyze include endothelial cells, endothelial progenitor cells, endometrial cells, or trophoblasts indicative of a disease state. Furthermore, determining separate counts for epithelial cells, e.g., cancer cells, and other cell types, e.g.,

endothelial cells, followed by a determination of the ratios between the number of epithelial cells and the number of other cell types, may provide useful diagnostic information.

[0243] A device of the invention may be configured to isolate targeted subpopulations of cells such as those described above, as shown in FIGS. 20A-D. A size cutoff may be selected such that most native blood cells, including red blood cells, white blood cells, and platelets, flow to waste, while non-native cells, which could include endothelial cells, endothelial progenitor cells, endometrial cells, or trophoblasts, are collected in an enriched sample. This enriched sample may be further analyzed.

[0244] Using a device of the invention, therefore, it is possible to isolate a subpopulation of cells from blood or other bodily fluids based on size, which conveniently allows for the elimination of a large proportion of native blood cells when large cell types are targeted. As shown schematically in FIG. 21, a device of the invention may include counting means to determine the number of cells in the enriched sample, or the number of cells of a particular type, e.g., cancer cells, within the enriched sample, and further analysis of the cells in the enriched sample may provide additional information that is useful for diagnostic or other purposes.

#### Example 8

##### Method for Detection of EGFR Mutations

[0245] A blood sample from a cancer patient is processed and analyzed using the devices and methods of the invention, resulting in an enriched sample of epithelial cells containing CTCs. This sample is then analyzed to identify potential EGFR mutations. The method permits identification of both known, clinically relevant EGFR mutations, and discovery of novel mutations. An overview of this process is shown in FIG. 22.

[0246] Below is an outline of the strategy for detection and confirmation of EGFR mutations:

##### 1) Sequence CTC EGFR mRNA

[0247] a) Purify CTCs from blood sample;

[0248] b) Purify total RNA from CTCs;

[0249] c) Convert RNA to cDNA using reverse transcriptase;

[0250] d) Use resultant cDNA to perform first and second PCR reactions for generating sequencing templates; and

[0251] e) Purify the nested PCR amplicon and use as a sequencing template to sequence EGFR exons 18-21.

##### 2) Confirm RNA sequence using CTC genomic DNA

[0252] a) Purify CTCs from blood sample;

[0253] b) Purify genomic DNA (gDNA) from CTCs;

[0254] c) Amplify exons 18, 19, 20, and/or 21 via PCR reactions; and

[0255] d) Use the resulting PCR amplicon(s) in real-time quantitative allele-specific PCR reactions in order to confirm the sequence of mutations discovered via RNA sequencing.

[0256] Further details for each step outlined above are as follows.

## 1) Sequence CTC EGFR mRNA

[0257] a) Purify CTCs from blood sample. CTCs are isolated using any of the size-based enrichment and/or affinity purification devices of the invention.

[0258] b) Purify total RNA from CTCs. Total RNA is then purified from isolated CTC populations using, e.g., the Qiagen Micro RNeasy kit, or a similar total RNA purification protocol from another manufacturer; alternatively, standard RNA purification protocols such as guanidium isothiocyanate homogenization followed by phenol/chloroform extraction and ethanol precipitation may be used. One such method is described in "Molecular Cloning—A Laboratory Manual, Second Edition" (1989) by J. Sambrook, E. F. Fritsch and T. Maniatis, p. 7.24.

[0259] c) Convert RNA to cDNA using reverse transcriptase. cDNA reactions are carried out based on the protocols of the supplier of reverse transcriptase. Typically, the amount of input RNA into the cDNA reactions is in the range of 10 picograms (pg) to 2 micrograms ( $\mu$ g) total RNA. First-strand DNA synthesis is carried out by hybridizing random 7mer DNA primers, or oligo-dT primers, or gene-specific primers, to RNA templates at 65° C. followed by snap-chilling on ice. cDNA synthesis is initiated by the addition of iScript Reverse Transcriptase (BioRad) or SuperScript Reverse Transcriptase (Invitrogen) or a reverse tran-

scription reaction. Similarly, primer set M11(+)/M14(-) is internal to primer set M15(+)/M16(-), and primer set M23(+)/M24(-) is internal to primer set M21(+)/M22(-). Hot Start PCR reactions are performed using Qiagen Hot-Star Taq Polymerase kit, or Applied Biosystems HotStart TaqMan polymerase, or other Hot Start thermostable polymerase, or without a hot start using Promega GoTaq Green Taq Polymerase master mix, TaqMan DNA polymerase, or other thermostable DNA polymerase. Typically, reaction volumes are 50  $\mu$ l, nucleotide triphosphates are present at a final concentration of 200  $\mu$ M for each nucleotide,  $MgCl_2$  is present at a final concentration of 1-4 mM, and oligo primers are at a final concentration of 0.5  $\mu$ M. Hot start protocols begin with a 10-15 minute incubation at 95° C., followed by 40 cycles of 94° C. for one minute (denaturation), 52° C. for one minute (annealing), and 72° C. for one minute (extension). A 10 minute terminal extension at 72° C. is performed before samples are stored at 4° C. until they are either used as template in the second (nested) round of PCRs, or purified using QiaQuick Spin Columns (Qiagen) prior to sequencing. If a hot-start protocol is not used, the initial incubation at 95° C. is omitted. If a PCR product is to be used in a second round of PCRs, 2  $\mu$ l (4%) of the initial PCR product is used as template in the second round reactions, and the identical reagent concentrations and cycling parameters are used.

TABLE 3

Primer Sets for expanding EGFR mRNA around Exons 18-21					
Name	SEQ ID NO	Sequence (5' to 3')	cDNA Coordinates	Amplicon Size	
NXK-M11 (+)	1	TTGCTGCTGGTGGTGGC	(+) 1966-1982	813	
NXK-M14 (-)	2	CAGGGATTCCGTCATATGGC	(-) 2778-2759		
NXK-M13 (+)	3	GATCGGCCTCTTCATGCG	(+) 1989-2006	747	
NXK-M12 (-)	4	GATCCAAAGGTCATCACTCCC	(-) 2735-2714		
NXK-M15 (+)	5	GCTGTCCAACGAATGGGC	(+) 1904-1921	894	
NXK-M16 (-)	6	GGCGTTCTCCTTCTCCAGG	(-) 2797-2778		
NXK-M21 (+)	7	ATGCACTGGGCCAGGTCTT	(+) 1881-1899	944	
NXK-M22 (-)	8	CGATGGTACATATGGGTGGCT	(-) 2824-2804		
NXK-M23 (+)	9	AGGCTGTCCAACGAATGGG	(+) 1902-1920	904	
NXK-M24 (-)	10	CTGAGGGAGGCGTTCTCCT	(-) 2805-2787		

scriptase from another commercial vendor along with the appropriate enzyme reaction buffer. For iScript, reverse transcriptase reactions are carried out at 42° C. for 30-45 minutes, followed by enzyme inactivation for 5 minutes at 85° C. cDNA is stored at -20° C. until use or used immediately in PCR reactions. Typically, cDNA reactions are carried out in a final volume of 20  $\mu$ l, and 10% (2  $\mu$ l) of the resultant cDNA is used in subsequent PCR reactions.

[0260] d) Use resultant cDNA to perform first and second PCR reactions for generating sequencing templates. cDNA from the reverse transcriptase reactions is mixed with DNA primers specific for the region of interest (FIG. 23). See Table 3 for sets of primers that may be used for amplification of exons 18-21. In Table 3, primer set M13(+)/M12(-) is internal to primer set M11(+)/M14(-). Thus primers M13(+) and M12(-) may be used in the nested round of amplification, if primers M11(+) and M14(-) were used in the first

[0261] e) Purify the nested PCR amplicon and use as a sequencing template to sequence EGFR exons 18-21. Sequencing is performed by ABI automated fluorescent sequencing machines and fluorescence-labeled DNA sequencing ladders generated via Sanger-style sequencing reactions using fluorescent dideoxynucleotide mixtures. PCR products are purified using Qiagen QuickSpin columns, the Agencourt AMPure PCR Purification System, or PCR product purification kits obtained from other vendors. After PCR products are purified, the nucleotide concentration and purity is determined with a Nanodrop 7000 spectrophotometer, and the PCR product concentration is brought to a concentration of 25 ng/ $\mu$ l. As a quality control measure, only PCR products that have a UV-light absorbance ratio ( $A_{260}/A_{290}$ ) greater than 1.8 are used for sequencing. Sequencing primers are brought to a concentration of 3.2 pmol/ $\mu$ l.

## 2) Confirm RNA sequence using CTC genomic DNA

[0262] a) Purify CTCs from blood sample. As above, CTCs are isolated using any of the size-based enrichment and/or affinity purification devices of the invention.

[0263] b) Purify genomic DNA (gDNA) from CTCs. Genomic DNA is purified using the Qiagen DNeasy Mini kit, the Invitrogen ChargeSwitch gDNA kit, or another commercial kit, or via the following protocol:

[0264] 1. Cell pellets are either lysed fresh or stored at  $-80^{\circ}\text{C}$ . and are thawed immediately before lysis.

[0265] 2. Add 500  $\mu\text{l}$  50 mM Tris pH 7.9/100 mM EDTA/0.5% SDS (TES buffer).

[0266] 3. Add 12.5  $\mu\text{l}$  Proteinase K (IBI5406, 20 mg/ml), generating a final [ProtK]=0.5 mg/ml.

[0267] 4. Incubate at  $55^{\circ}\text{C}$ . overnight in rotating incubator.

[0268] 5. Add 20  $\mu\text{l}$  of RNase cocktail (500 U/ml RNase A+20,000 U/ml RNase T1, Ambion #2288) and incubate four hours at  $37^{\circ}\text{C}$ .

[0269] 6. Extract with Phenol (Kodak, Tris pH 8 equilibrated), shake to mix, spin 5 min. in tabletop centrifuge.

[0270] 7. Transfer aqueous phase to fresh tube.

[0271] 8. Extract with Phenol/Chloroform/Isoamyl alcohol (EMD, 25:24:1 ratio, Tris pH 8 equilibrated), shake to mix, spin five minutes in tabletop centrifuge.

[0272] 9. Add 50  $\mu\text{l}$  3M NaOAc pH=6.

[0273] 10. Add 500  $\mu\text{l}$  EtOH.

[0274] 11. Shake to mix. Strings of precipitated DNA may be visible. If anticipated DNA concentration is very low, add carrier nucleotide (usually yeast tRNA).

[0275] 12. Spin one minute at max speed in tabletop centrifuge.

[0276] 13. Remove supernatant.

[0277] 14. Add 500  $\mu\text{l}$  70% EtOH, Room Temperature (RT)

[0278] 15. Shake to mix.

[0279] 16. Spin one minute at max speed in tabletop centrifuge.

[0280] 17. Air dry 10-20 minutes before adding TE.

[0281] 18. Resuspend in 400  $\mu\text{l}$  TE. Incubate at  $65^{\circ}\text{C}$ . for 10 minutes, then leave at RT overnight before quantitation on Nanodrop.

[0282] c) Amplify exons 18, 19, 20, and/or 21 via PCR reactions. Hot start nested PCR amplification is carried out as described above in step 1d, except that there is no nested round of amplification. The initial PCR step may be stopped during the log phase in order to minimize possible loss of allele-specific information during amplification. The primer sets used for expansion of EGFR exons 18-21 are listed in Table 4 (see also Paez et al., Science 304:1497-1500 (Supplementary Material) (2004)).

TABLE 4

Primer sets for expanding EGFR genomic DNA					
Name	SEQ ID NO	Sequence (5' to 3')	Exon	Amplicon Size	
NXK-ex18.1 (+)	11	TCAGAGCCTGTGTTTCTACCAA	18	534	
NXK-ex18.2 (-)	12	TGGTCTCACAGGACCACTGATT	18		
NXK-ex18.3 (+)	13	TCCAAATGAGCTGGCAAGTG	18	397	
NXK-ex18.4 (-)	14	TCCCAACACTCAGTGAAACAAA	18		
NXK-ex19.1 (+)	15	AAATAATCAGTGTGATTCGTGGAG	19	495	
NXK-ex19.2 (-)	16	GAGGCCAGTGTCTCTCTAAGG	19		
NXK-ex19.3 (+)	17	GTGCATCGCTGGTAACATCC	19	298	
NXK-ex19.4 (-)	18	TGTGGAGATGAGCAGGGTCT	19		
NXK-ex20.1 (+)	19	ACTTCACAGCCCTGCGTAAAC	20	555	
NXK-ex20.2 (-)	20	ATGGGACAGGCACTGATTGT	20		
NXK-ex20.3 (+)	21	ATCGCATTATGCGTCTTCA	20	379	
NXK-ex20.4 (-)	22	ATCCCATGGCAACTCTTG	20		
NXK-ex21.1 (+)	23	GCAGCGGTTACATCTTCTTTC	21	526	
NXK-ex21.2 (-)	24	CAGCTCTGGCTCACACTACCAG	21		
NXK-ex21.3 (+)	25	GCAGCGGTTACATCTTCTTTC	21	349	
NXK-ex21.4 (-)	26	CATCCTCCCCTGCATGTGT	21		

[0283] d) Use the resulting PCR amplicon(s) in real-time quantitative allele-specific PCR reactions in order to confirm the sequence of mutations discovered via RNA sequencing. An aliquot of the PCR amplicons is used as template in a multiplexed allele-specific quantitative PCR reaction using TaqMan PCR 5' Nuclease assays with an Applied Biosystems model 7500 Real Time PCR machine (FIG. 24). This round of PCR amplifies subregions of the initial PCR product specific to each mutation of interest. Given the very high sensitivity of Real Time PCR, it is possible to obtain complete information on the mutation status of the EGFR gene even if as few as 10 CTCs are isolated. Real Time PCR provides quantification of allelic sequences over 8 logs of input DNA concentrations; thus, even heterozygous mutations in impure populations are easily detected using this method.

[0284] Probe and primer sets are designed for all known mutations that affect gefitinib responsiveness in NSCLC patients, including over 40 such somatic mutations, including point mutations, deletions, and insertions, that have been reported in the medical literature. For illustrative purposes, examples of primer and probe sets for five of the point mutations are listed in Table 5. In general, oligonucleotides may be designed using the primer optimization software program Primer Express (Applied Biosystems), with hybridization conditions optimized to distinguish the wild type EGFR DNA sequence from mutant alleles. EGFR genomic DNA amplified from lung cancer cell lines that are known to carry EGFR mutations, such as H358 (wild type), H1650 (15-bp deletion,  $\Delta$ 2235-2249), and H1975 (two point mutations, 2369 C→T, 2573 T→G), is used to optimize the allele-specific Real Time PCR reactions. Using the TaqMan

5' nuclease assay, allele-specific labeled probes specific for wild type sequence or for known EGFR mutations are developed. The oligonucleotides are designed to have melting temperatures that easily distinguish a match from a mismatch, and the Real Time PCR conditions are optimized to distinguish wild type and mutant alleles. All Real Time PCR reactions are carried out in triplicate.

[0285] Initially, labeled probes containing wild type sequence are multiplexed in the same reaction with a single mutant probe. Expressing the results as a ratio of one mutant allele sequence versus wild type sequence may identify samples containing or lacking a given mutation. After conditions are optimized for a given probe set, it is then possible to multiplex probes for all of the mutant alleles within a given exon within the same Real Time PCR assay, increasing the ease of use of this analytical tool in clinical settings.

[0286] A unique probe is designed for each wild type allele and mutant allele sequence. Wild-type sequences are marked with the fluorescent dye VIC at the 5' end, and mutant sequences with the fluorophore FAM. A fluorescence quencher and Minor Groove Binding moiety are attached to the 3' ends of the probes. ROX is used as a passive reference dye for normalization purposes. A standard curve is generated for wild type sequences and is used for relative quantitation. Precise quantitation of mutant signal is not required, as the input cell population is of unknown, and varying, purity. The assay is set up as described by ABI product literature, and the presence of a mutation is confirmed when the signal from a mutant allele probe rises above the background level of fluorescence (FIG. 25), and this threshold cycle gives the relative frequency of the mutant allele in the input sample.

TABLE 5

Probes and Primers for Allele-Specific qPCR				
Name	SEQ ID Sequence (5' to 3', mutated position NO in bold)	EMBL Chromosome 7 Genomic Coordinates	Description	Mutation
NXK-M01	27 CCGCAGCATGTCAAGATCAC	(+) 55,033,694- (+) primer		L858R
NXK-M02	28 TCCTTCTGCATGGTATTCTTCTCT	(-) 55,033,769- (-) primer		
Pwt-L858R	29 VIC-TTTTGGGCTGGCCAA-MGB	(+) 55,033,699- WT allele probe		
Pmut-L858R	30 FAM-TTTTGGGCGGGCCA-MGB	(+) 55,033,698- Mutant allele probe		
NXK-M03	31 ATGGCCAGCGTGGACAA	(+) 55,023,207- (+) primer		T790M
NXK-M04	32 AGCAGGTACTGGGAGCCAATATT	(-) 55,023,355- (-) primer		
Pwt-T790M	33 VIC-ATGAGCTGCGTGATGA-MGB	(-) 55,023,290- WT allele probe		
Pmut-T790M	34 FAM-ATGAGCTGCATGATGA-MGB	(-) 55,023,290- Mutant allele probe		
NXK-M05	35 GCCTCTTACACCCAGTGGAGAA	(+) 55,015,831- (+) primer		G719S,C
NXK-ex18.5	36 GCCTGTGCCAGGACCTT	(-) 55,015,965- (-) primer		
Pwt-G719S	37 VIC-ACCGGAGCCCAGCA-MGB	(-) 55,015,924- WT allele probe		
Pmut-G719S	38 FAM-ACCGGAGCTCAGCA-MGB	(-) 55,015,924- Mutant allele probe		

TABLE 5-continued

Probes and Primers for Allele-Specific qPCR				
Name	SEQ ID Sequence (5' to 3', mutated position NO in bold)	EMBL Chromosome 7 Genomic Coordinates	Description	Mutation
mut-G719C	39FAM-ACCGGAGCACAGCA-MGB	(-) 55,015,924- 55,015,911	Mutant allele probe	
NXK-ex21.5	40ACAGCAGGGTCTTCTCTGITTCTAG	(+) 55,033,597- 55,033,620	(+) primer	H835L
NXK-M10	41ATCTTGACATGCTGCGGTGYF	(-) 55,033,710 55,033,690	(-) primer	
Pwt-H835L	42VIC-TTGGTGACCCGCGA-MGB	(+) 55,033,803- 55,033,816	WT allele probe	
Pmut-H835L	43FAM-TGGTGCTCCGCGAC-MGB	(+) 55,033,803- 55,033,816	Mutant allele probe	
NXK-M07	101TGGATCCAGAAGGTGAGAAA	(+) 55,016,630- 55,016,650	(+) primer	delE746- A750 A750
NXK-ex19.5	102AGCAGAACTCACATCGAGGATTT	(-) 55,016,735- 55,016,712	(-) primer	
Pwt-delE746- A750	103AAGGAATTAAGAGAAGCAA	(+) 55,016,681- 55,016,699	WT allele probe	
Pmut-delE746- A750var1	104CTATCAAAACATCTCC	(+) 55,016,676- 55,016,691	Mutant allele probe, variant 1	
Pmut-delE746- A750var1	105CTATCAAGACATCTCC	(+) 55,016,676- 55,016,691	Mutant allele probe, variant 2	

## Example 5

## Absence of EGFR Expression in Leukocytes

[0287] To test whether EGFR mRNA is present in leukocytes, several PCR experiments were performed. Four sets of primers, shown in Table 6, were designed to amplify four corresponding genes:

[0288] 1) BCKDK (branched-chain a-ketoacid dehydrogenase complex kinase)—a “housekeeping” gene expressed

in all types of cells, a positive control for both leukocytes and tumor cells;

[0289] 2) CD45—specifically expressed in leukocytes, a positive control for leukocytes and a negative control for tumor cells;

[0290] 3) EpCaM—specifically expressed in epithelial cells, a negative control for leukocytes and a positive control for tumor cells; and

[0291] 4) EGFR—the target mRNA to be examined.

TABLE 6

Name	SEQ ID NO	Sequence (5' to 3')	Description	Amplicon Size
BCKD_1	44	AGTCAGGACCCATGCACGG	BCKDK (+) primer	273
BCKD_2	45	ACCCAAGATGCAGCAGTGTG	BCKDK (-) primer	
CD45_1	46	GATGTCTCTCCUGTTTCTACTC	CD45 (+) primer	263
CD45_2	47	TACAGGGAATAATCGAGCATGC	CD45 (-) primer	
EpCAM_1	48	GAAGGGAAATAGCAAATGGACA	EpCAM (+) primer	222
EpCAM_2	49	CGATGGAGTCCAAGTTCTGG	EpCAM (-) primer	
EGFR_1	50	AGCACTTACAGCTCTGGCCA	EGFR (+) primer	371
EGFR_2	51	GACTGAACATAACTGTAGGCTG	EGFR (-) primer	

[0292] Total RNAs of approximately  $9 \times 10^6$  leukocytes isolated using a cell enrichment device of the invention (cutoff size 4  $\mu\text{m}$ ) and  $5 \times 10^6$  H1650 cells were isolated by using RNeasy minikit (Qiagen). Two micrograms of total RNAs from leukocytes and H1650 cells were reverse transcribed to obtain first strand cDNAs using 100  $\mu\text{mol}$  random hexamer (Roche) and 200 U Superscript II (Invitrogen) in a 20  $\mu\text{l}$  reaction. The subsequent PCR was carried out using 0.5  $\mu\text{l}$  of the first strand cDNA reaction and 10  $\mu\text{mol}$  of forward and reverse primers in total 25  $\mu\text{l}$  of mixture. The PCR was run for 40 cycles of 95° C. for 20 seconds, 56° C. for 20 seconds, and 70° C. for 30 seconds. The amplified products were separated on a 1% agarose gel. As shown in FIG. 26A, BCKDK was found to be expressed in both leukocytes and H1650 cells; CD45 was expressed only in leukocytes; and both EpCAM and EGFR were expressed only in H1650 cells. These results, which are fully consistent with the profile of EGFR expression shown in FIG. 26B, confirmed that EGFR is a particularly useful target for assaying mixtures of cells that include both leukocytes and cancer cells, because only the cancer cells will be expected to produce a signal.

#### Example 6

##### EGFR Assay with Low Quantities of Target RNA or High Quantities of Background RNA

[0293] In order to determine the sensitivity of the assay described in Example 4, various quantities of input NSCLC cell line total RNA were tested, ranging from 100 pg to 50 ng. The results of the first and second EGFR PCR reactions (step 1d, Example 4) are shown in FIG. 27. The first PCR reaction was shown to be sufficiently sensitive to detect 1 ng of input RNA, while the second round increased the sensitivity to 100 pg or less of input RNA. This corresponds to 7-10 cells, demonstrating that even extremely dilute samples may generate detectable signals using this assay.

[0294] Next, samples containing 1 ng of NCI-H1975 RNA were mixed with varying quantities of peripheral blood mononuclear cell (PBMC) RNA ranging from 1 ng to 1  $\mu\text{g}$  and used in PCR reactions as before. As shown in FIG. 28A, the first set of PCR reactions demonstrated that, while amplification occurred in all cases, spurious bands appeared at the highest contamination level. However, as shown in FIG. 28B, after the second, nested set of PCR reactions, the desired specific amplicon was produced without spurious bands even at the highest contamination level. Therefore, this example demonstrates that the EGFR PCR assays described herein are effective even when the target RNA occupies a tiny fraction of the total RNA in the sample being tested.

[0295] Table 7 lists the RNA yield in a variety of cells and shows that the yield per cell is widely variable, depending on the cell type. This information is useful in order to estimate

the amount of target and background RNA in a sample based on cell counts. For example, 1 ng of NCL-H1975 RNA corresponds to approximately 100 cells, while 1  $\mu\text{g}$  of PBMC RNA corresponds to approximately  $10^6$  cells. Thus, the highest contamination level in the above-described experiment, 1,000:1 of PBMC RNA to NCL-H1975 RNA, actually corresponds to a 10,000:1 ratio of PBMCs to NCL-H1975 cells. Thus, these data indicate that EGFR may be sequenced from as few as 100 CTCs contaminated by as many as  $10^6$  leukocytes.

TABLE 7

RNA Yield versus Cell Type			
Cells	Count	RNA Yield	[RNA]/Cell
NCI-H1975	$2 \times 10^6$	26.9 $\mu\text{g}$	13.5 pg
NCI-H1650	$2 \times 10^6$	26.1 $\mu\text{g}$	13.0 pg
H358	$2 \times 10^6$	26.0 $\mu\text{g}$	13.0 pg
HT29	$2 \times 10^6$	21.4 $\mu\text{g}$	10.7 pg
MCF7	$2 \times 10^6$	25.4 $\mu\text{g}$	12.7 pg
PBMC #1	$19 \times 10^6$	10.2 $\mu\text{g}$	0.5 pg
PBMC #2	$16.5 \times 10^6$	18.4 $\mu\text{g}$	1-1 pg

[0296] Next, whole blood spiked with 1,000 cells/ml of Cell Tracker (Invitrogen)-labeled H1650 cells was run through the capture module chip of FIG. 19C. To avoid inefficiency in RNA extraction from fixed samples, the captured H1650 cells were immediately counted after running and subsequently lysed for RNA extraction without formaldehyde fixation. Approximately 800 captured H1650 cells and >10,000 contaminated leukocytes were lysed on the chip with 0.5 ml of 4M guanidine thiocyanate solution. The lysate was extracted with 0.5 ml of phenol/chloroform and precipitated with 1 ml of ethanol in the presence of 10  $\mu\text{g}$  of yeast tRNA as carrier. The precipitated RNAs were DNase I-treated for 30 minutes and then extracted with phenol/chloroform and precipitated with ethanol prior to first strand cDNA synthesis and subsequent PCR amplification. These steps were repeated with a second blood sample and a second chip. The cDNA synthesized from chip1 and chip2 RNAs along with H1650 and leukocyte cDNAs were PCR amplified using two sets of primers, CD45\_1 (SEQ ID NO:45) and CD45\_2 (SEQ ID NO:46) (Table 6) as well as EGFR\_5 (forward primer, 5'-GTTCGGCACGGTG-TATAAGG-3') (SEQ ID NO:52) and EGFR\_6 (reverse primer, 5'-CTGGCCATCACGTAGGCTTC-3') (SEQ ID NO:53). EGFR\_5 and EGFR\_6 produce a 138 bp wild type amplified fragment and a 123 bp mutant amplified fragment in H1650 cells. The PCR products were separated on a 2.5% agarose gel. As shown in FIG. 29, EGFR wild type and mutant amplified fragments were readily detected, despite the high leukocyte background, demonstrating that the EGFR assay is robust and does not require a highly purified sample.

#### SEQUENCE LISTING

<160> NUMBER OF SEQ ID NOS: 62

<210> SEQ ID NO 1

<211> LENGTH: 17

<212> TYPE: DNA

<213> ORGANISM: Artificial Sequence

---

-continued

---

<220> FEATURE:  
<223> OTHER INFORMATION: Description of Artificial Sequence: Synthetic primer  
  
<400> SEQUENCE: 1  
ttgctgctgg tgggtggc 17  
  
<210> SEQ ID NO 2  
<211> LENGTH: 20  
<212> TYPE: DNA  
<213> ORGANISM: Artificial Sequence  
<220> FEATURE:  
<223> OTHER INFORMATION: Description of Artificial Sequence: Synthetic primer  
  
<400> SEQUENCE: 2  
cagggattcc gtcatatggc 20  
  
<210> SEQ ID NO 3  
<211> LENGTH: 18  
<212> TYPE: DNA  
<213> ORGANISM: Artificial Sequence  
<220> FEATURE:  
<223> OTHER INFORMATION: Description of Artificial Sequence: Synthetic primer  
  
<400> SEQUENCE: 3  
gacggcctc ttcatgcg 18  
  
<210> SEQ ID NO 4  
<211> LENGTH: 22  
<212> TYPE: DNA  
<213> ORGANISM: Artificial Sequence  
<220> FEATURE:  
<223> OTHER INFORMATION: Description of Artificial Sequence: Synthetic primer  
  
<400> SEQUENCE: 4  
gatccaaagg tcacaaactc cc 22  
  
<210> SEQ ID NO 5  
<211> LENGTH: 18  
<212> TYPE: DNA  
<213> ORGANISM: Artificial Sequence  
<220> FEATURE:  
<223> OTHER INFORMATION: Description of Artificial Sequence: Synthetic primer  
  
<400> SEQUENCE: 5  
gctgtccaac gaatgggc 18  
  
<210> SEQ ID NO 6  
<211> LENGTH: 20  
<212> TYPE: DNA  
<213> ORGANISM: Artificial Sequence  
<220> FEATURE:  
<223> OTHER INFORMATION: Description of Artificial Sequence: Synthetic primer  
  
<400> SEQUENCE: 6  
ggcgttctcc tttctccagg 20  
  
<210> SEQ ID NO 7  
<211> LENGTH: 19

---

-continued

---

<212> TYPE: DNA  
<213> ORGANISM: Artificial Sequence  
<220> FEATURE:  
<223> OTHER INFORMATION: Description of Artificial Sequence: Synthetic primer  
  
<400> SEQUENCE: 7  
  
atgcactggg ccaggtctt 19  
  
<210> SEQ ID NO 8  
<211> LENGTH: 21  
<212> TYPE: DNA  
<213> ORGANISM: Artificial Sequence  
<220> FEATURE:  
<223> OTHER INFORMATION: Description of Artificial Sequence: Synthetic primer  
  
<400> SEQUENCE: 8  
  
cgatggtaca tatgggtggc t 21  
  
<210> SEQ ID NO 9  
<211> LENGTH: 19  
<212> TYPE: DNA  
<213> ORGANISM: Artificial Sequence  
<220> FEATURE:  
<223> OTHER INFORMATION: Description of Artificial Sequence: Synthetic primer  
  
<400> SEQUENCE: 9  
  
aggctgtcca acgaatggg 19  
  
<210> SEQ ID NO 10  
<211> LENGTH: 19  
<212> TYPE: DNA  
<213> ORGANISM: Artificial Sequence  
<220> FEATURE:  
<223> OTHER INFORMATION: Description of Artificial Sequence: Synthetic primer  
  
<400> SEQUENCE: 10  
  
ctgaggagg cggtctcct 19  
  
<210> SEQ ID NO 11  
<211> LENGTH: 22  
<212> TYPE: DNA  
<213> ORGANISM: Artificial Sequence  
<220> FEATURE:  
<223> OTHER INFORMATION: Description of Artificial Sequence: Synthetic primer  
  
<400> SEQUENCE: 11  
  
tcagagcctg tggttctacc aa 22  
  
<210> SEQ ID NO 12  
<211> LENGTH: 22  
<212> TYPE: DNA  
<213> ORGANISM: Artificial Sequence  
<220> FEATURE:  
<223> OTHER INFORMATION: Description of Artificial Sequence: Synthetic primer  
  
<400> SEQUENCE: 12  
  
tggtctcaca ggaccactga tt 22



---

-continued

---

<210> SEQ ID NO 13  
<211> LENGTH: 20  
<212> TYPE: DNA  
<213> ORGANISM: Artificial Sequence  
<220> FEATURE:  
<223> OTHER INFORMATION: Description of Artificial Sequence: Synthetic  
primer

<400> SEQUENCE: 13

tccaaatgag ctggcaagtg 20

<210> SEQ ID NO 14  
<211> LENGTH: 23  
<212> TYPE: DNA  
<213> ORGANISM: Artificial Sequence  
<220> FEATURE:  
<223> OTHER INFORMATION: Description of Artificial Sequence: Synthetic  
primer

<400> SEQUENCE: 14

tcccaaacac tcagtgaac aaa 23

<210> SEQ ID NO 15  
<211> LENGTH: 24  
<212> TYPE: DNA  
<213> ORGANISM: Artificial Sequence  
<220> FEATURE:  
<223> OTHER INFORMATION: Description of Artificial Sequence: Synthetic  
primer

<400> SEQUENCE: 15

aaataatcag tgtgattcgt ggag 24

<210> SEQ ID NO 16  
<211> LENGTH: 22  
<212> TYPE: DNA  
<213> ORGANISM: Artificial Sequence  
<220> FEATURE:  
<223> OTHER INFORMATION: Description of Artificial Sequence: Synthetic  
primer

<400> SEQUENCE: 16

gaggccagt ctgtctctaa gg 22

<210> SEQ ID NO 17  
<211> LENGTH: 20  
<212> TYPE: DNA  
<213> ORGANISM: Artificial Sequence  
<220> FEATURE:  
<223> OTHER INFORMATION: Description of Artificial Sequence: Synthetic  
primer

<400> SEQUENCE: 17

gtgcatcgct ggtaacatcc 20

<210> SEQ ID NO 18  
<211> LENGTH: 20  
<212> TYPE: DNA  
<213> ORGANISM: Artificial Sequence  
<220> FEATURE:  
<223> OTHER INFORMATION: Description of Artificial Sequence: Synthetic  
primer

<400> SEQUENCE: 18

tgtggagatg agcagggtct 20

---

-continued

---

<210> SEQ ID NO 19  
<211> LENGTH: 21  
<212> TYPE: DNA  
<213> ORGANISM: Artificial Sequence  
<220> FEATURE:  
<223> OTHER INFORMATION: Description of Artificial Sequence: Synthetic primer  
  
<400> SEQUENCE: 19  
  
acttcacagc cctgcgtaaa c 21

<210> SEQ ID NO 20  
<211> LENGTH: 21  
<212> TYPE: DNA  
<213> ORGANISM: Artificial Sequence  
<220> FEATURE:  
<223> OTHER INFORMATION: Description of Artificial Sequence: Synthetic primer  
  
<400> SEQUENCE: 20  
  
atgggacagg cactgatttg t 21

<210> SEQ ID NO 21  
<211> LENGTH: 20  
<212> TYPE: DNA  
<213> ORGANISM: Artificial Sequence  
<220> FEATURE:  
<223> OTHER INFORMATION: Description of Artificial Sequence: Synthetic primer  
  
<400> SEQUENCE: 21  
  
atcgcatcca tgcgtattca 20

<210> SEQ ID NO 22  
<211> LENGTH: 20  
<212> TYPE: DNA  
<213> ORGANISM: Artificial Sequence  
<220> FEATURE:  
<223> OTHER INFORMATION: Description of Artificial Sequence: Synthetic primer  
  
<400> SEQUENCE: 22  
  
atcccatgg caaactcttg 20

<210> SEQ ID NO 23  
<211> LENGTH: 22  
<212> TYPE: DNA  
<213> ORGANISM: Artificial Sequence  
<220> FEATURE:  
<223> OTHER INFORMATION: Description of Artificial Sequence: Synthetic primer  
  
<400> SEQUENCE: 23  
  
gcagcgggtt acatcttctt tc 22

<210> SEQ ID NO 24  
<211> LENGTH: 22  
<212> TYPE: DNA  
<213> ORGANISM: Artificial Sequence  
<220> FEATURE:  
<223> OTHER INFORMATION: Description of Artificial Sequence: Synthetic primer  
  
<400> SEQUENCE: 24

---

-continued

---

cagctctggc tcacactacc ag 22

<210> SEQ ID NO 25  
<211> LENGTH: 22  
<212> TYPE: DNA  
<213> ORGANISM: Artificial Sequence  
<220> FEATURE:  
<223> OTHER INFORMATION: Description of Artificial Sequence: Synthetic  
primer

<400> SEQUENCE: 25

gcagcggggtt acatcttctt tc 22

<210> SEQ ID NO 26  
<211> LENGTH: 19  
<212> TYPE: DNA  
<213> ORGANISM: Artificial Sequence  
<220> FEATURE:  
<223> OTHER INFORMATION: Description of Artificial Sequence: Synthetic  
primer

<400> SEQUENCE: 26

catctctccc tgeatgtgt 19

<210> SEQ ID NO 27  
<211> LENGTH: 20  
<212> TYPE: DNA  
<213> ORGANISM: Artificial Sequence  
<220> FEATURE:  
<223> OTHER INFORMATION: Description of Artificial Sequence: Synthetic  
primer

<400> SEQUENCE: 27

ccgcagcatg tcaagatcac 20

<210> SEQ ID NO 28  
<211> LENGTH: 25  
<212> TYPE: DNA  
<213> ORGANISM: Artificial Sequence  
<220> FEATURE:  
<223> OTHER INFORMATION: Description of Artificial Sequence: Synthetic  
primer

<400> SEQUENCE: 28

tccttctgca tggattctt tctct 25

<210> SEQ ID NO 29  
<211> LENGTH: 14  
<212> TYPE: DNA  
<213> ORGANISM: Artificial Sequence  
<220> FEATURE:  
<223> OTHER INFORMATION: Description of Artificial Sequence: Synthetic  
probe

<400> SEQUENCE: 29

tttgggctgg ccaa 14

<210> SEQ ID NO 30  
<211> LENGTH: 14  
<212> TYPE: DNA  
<213> ORGANISM: Artificial Sequence  
<220> FEATURE:  
<223> OTHER INFORMATION: Description of Artificial Sequence: Synthetic  
probe

---

-continued

---

&lt;400&gt; SEQUENCE: 30

ttttggcgccg gccca

14

&lt;210&gt; SEQ ID NO 31

&lt;211&gt; LENGTH: 17

&lt;212&gt; TYPE: DNA

&lt;213&gt; ORGANISM: Artificial Sequence

&lt;220&gt; FEATURE:

&lt;223&gt; OTHER INFORMATION: Description of Artificial Sequence: Synthetic primer

&lt;400&gt; SEQUENCE: 31

atggccagcg tggacaa

17

&lt;210&gt; SEQ ID NO 32

&lt;211&gt; LENGTH: 23

&lt;212&gt; TYPE: DNA

&lt;213&gt; ORGANISM: Artificial Sequence

&lt;220&gt; FEATURE:

&lt;223&gt; OTHER INFORMATION: Description of Artificial Sequence: Synthetic primer

&lt;400&gt; SEQUENCE: 32

agcaggtact gggagccaat att

23

&lt;210&gt; SEQ ID NO 33

&lt;211&gt; LENGTH: 16

&lt;212&gt; TYPE: DNA

&lt;213&gt; ORGANISM: Artificial Sequence

&lt;220&gt; FEATURE:

&lt;223&gt; OTHER INFORMATION: Description of Artificial Sequence: Synthetic probe

&lt;400&gt; SEQUENCE: 33

atgagctgcg tgatga

16

&lt;210&gt; SEQ ID NO 34

&lt;211&gt; LENGTH: 16

&lt;212&gt; TYPE: DNA

&lt;213&gt; ORGANISM: Artificial Sequence

&lt;220&gt; FEATURE:

&lt;223&gt; OTHER INFORMATION: Description of Artificial Sequence: Synthetic probe

&lt;400&gt; SEQUENCE: 34

atgagctgca tgatga

16

&lt;210&gt; SEQ ID NO 35

&lt;211&gt; LENGTH: 22

&lt;212&gt; TYPE: DNA

&lt;213&gt; ORGANISM: Artificial Sequence

&lt;220&gt; FEATURE:

&lt;223&gt; OTHER INFORMATION: Description of Artificial Sequence: Synthetic primer

&lt;400&gt; SEQUENCE: 35

gcctcttaca cccagtggag aa

22

&lt;210&gt; SEQ ID NO 36

&lt;211&gt; LENGTH: 18

&lt;212&gt; TYPE: DNA

&lt;213&gt; ORGANISM: Artificial Sequence

&lt;220&gt; FEATURE:

---

-continued

---

<223> OTHER INFORMATION: Description of Artificial Sequence: Synthetic primer

<400> SEQUENCE: 36

gcctgtgccca gggacctt 18

<210> SEQ ID NO 37  
<211> LENGTH: 14  
<212> TYPE: DNA  
<213> ORGANISM: Artificial Sequence  
<220> FEATURE:  
<223> OTHER INFORMATION: Description of Artificial Sequence: Synthetic probe

<400> SEQUENCE: 37

accggagccc agca 14

<210> SEQ ID NO 38  
<211> LENGTH: 14  
<212> TYPE: DNA  
<213> ORGANISM: Artificial Sequence  
<220> FEATURE:  
<223> OTHER INFORMATION: Description of Artificial Sequence: Synthetic probe

<400> SEQUENCE: 38

accggagctc agca 14

<210> SEQ ID NO 39  
<211> LENGTH: 14  
<212> TYPE: DNA  
<213> ORGANISM: Artificial Sequence  
<220> FEATURE:  
<223> OTHER INFORMATION: Description of Artificial Sequence: Synthetic probe

<400> SEQUENCE: 39

accggagcac agca 14

<210> SEQ ID NO 40  
<211> LENGTH: 24  
<212> TYPE: DNA  
<213> ORGANISM: Artificial Sequence  
<220> FEATURE:  
<223> OTHER INFORMATION: Description of Artificial Sequence: Synthetic primer

<400> SEQUENCE: 40

acagcagggt cttctctgtt tcag 24

<210> SEQ ID NO 41  
<211> LENGTH: 21  
<212> TYPE: DNA  
<213> ORGANISM: Artificial Sequence  
<220> FEATURE:  
<223> OTHER INFORMATION: Description of Artificial Sequence: Synthetic primer

<400> SEQUENCE: 41

atcttgacat gctgcggtgt t 21

<210> SEQ ID NO 42  
<211> LENGTH: 14  
<212> TYPE: DNA

---

-continued

---

<213> ORGANISM: Artificial Sequence  
<220> FEATURE:  
<223> OTHER INFORMATION: Description of Artificial Sequence: Synthetic probe  
  
<400> SEQUENCE: 42  
ttggtgcacc gcga 14  
  
<210> SEQ ID NO 43  
<211> LENGTH: 14  
<212> TYPE: DNA  
<213> ORGANISM: Artificial Sequence  
<220> FEATURE:  
<223> OTHER INFORMATION: Description of Artificial Sequence: Synthetic probe  
  
<400> SEQUENCE: 43  
tggtgctccg cgac 14  
  
<210> SEQ ID NO 44  
<211> LENGTH: 19  
<212> TYPE: DNA  
<213> ORGANISM: Artificial Sequence  
<220> FEATURE:  
<223> OTHER INFORMATION: Description of Artificial Sequence: Synthetic primer  
  
<400> SEQUENCE: 44  
agtcaggacc catgcacgg 19  
  
<210> SEQ ID NO 45  
<211> LENGTH: 20  
<212> TYPE: DNA  
<213> ORGANISM: Artificial Sequence  
<220> FEATURE:  
<223> OTHER INFORMATION: Description of Artificial Sequence: Synthetic primer  
  
<400> SEQUENCE: 45  
acccaagatg cagcagtgtg 20  
  
<210> SEQ ID NO 46  
<211> LENGTH: 21  
<212> TYPE: DNA  
<213> ORGANISM: Artificial Sequence  
<220> FEATURE:  
<223> OTHER INFORMATION: Description of Artificial Sequence: Synthetic primer  
  
<400> SEQUENCE: 46  
gatgtcctcc ttgttctact c 21  
  
<210> SEQ ID NO 47  
<211> LENGTH: 22  
<212> TYPE: DNA  
<213> ORGANISM: Artificial Sequence  
<220> FEATURE:  
<223> OTHER INFORMATION: Description of Artificial Sequence: Synthetic primer  
  
<400> SEQUENCE: 47  
tacagggaat aatcgagcat gc 22  
  
<210> SEQ ID NO 48

---

-continued

---

<211> LENGTH: 22  
<212> TYPE: DNA  
<213> ORGANISM: Artificial Sequence  
<220> FEATURE:  
<223> OTHER INFORMATION: Description of Artificial Sequence: Synthetic primer  
  
<400> SEQUENCE: 48  
  
gaagggaat agcaaatgga ca 22  
  
<210> SEQ ID NO 49  
<211> LENGTH: 20  
<212> TYPE: DNA  
<213> ORGANISM: Artificial Sequence  
<220> FEATURE:  
<223> OTHER INFORMATION: Description of Artificial Sequence: Synthetic primer  
  
<400> SEQUENCE: 49  
  
cgatggagtc caagttctgg 20  
  
<210> SEQ ID NO 50  
<211> LENGTH: 20  
<212> TYPE: DNA  
<213> ORGANISM: Artificial Sequence  
<220> FEATURE:  
<223> OTHER INFORMATION: Description of Artificial Sequence: Synthetic primer  
  
<400> SEQUENCE: 50  
  
agcacttaca gctctggcca 20  
  
<210> SEQ ID NO 51  
<211> LENGTH: 22  
<212> TYPE: DNA  
<213> ORGANISM: Artificial Sequence  
<220> FEATURE:  
<223> OTHER INFORMATION: Description of Artificial Sequence: Synthetic primer  
  
<400> SEQUENCE: 51  
  
gactgaacat aactgtaggc tg 22  
  
<210> SEQ ID NO 52  
<211> LENGTH: 20  
<212> TYPE: DNA  
<213> ORGANISM: Artificial Sequence  
<220> FEATURE:  
<223> OTHER INFORMATION: Description of Artificial Sequence: Synthetic primer  
  
<400> SEQUENCE: 52  
  
gttcggcacg gtgtataagg 20  
  
<210> SEQ ID NO 53  
<211> LENGTH: 20  
<212> TYPE: DNA  
<213> ORGANISM: Artificial Sequence  
<220> FEATURE:  
<223> OTHER INFORMATION: Description of Artificial Sequence: Synthetic primer  
  
<400> SEQUENCE: 53  
  
ctggccatca cgtaggcttc 20

---

-continued

---

<210> SEQ ID NO 54  
<211> LENGTH: 21  
<212> TYPE: DNA  
<213> ORGANISM: Artificial Sequence  
<220> FEATURE:  
<223> OTHER INFORMATION: Description of Artificial Sequence: Synthetic primer  
  
<400> SEQUENCE: 54  
  
tggatcccag aaggtgagaa a 21

<210> SEQ ID NO 55  
<211> LENGTH: 24  
<212> TYPE: DNA  
<213> ORGANISM: Artificial Sequence  
<220> FEATURE:  
<223> OTHER INFORMATION: Description of Artificial Sequence: Synthetic primer  
  
<400> SEQUENCE: 55  
  
agcagaaaact cacatcgagg attt 24

<210> SEQ ID NO 56  
<211> LENGTH: 19  
<212> TYPE: DNA  
<213> ORGANISM: Artificial Sequence  
<220> FEATURE:  
<223> OTHER INFORMATION: Description of Artificial Sequence: Synthetic probe  
  
<400> SEQUENCE: 56  
  
aaggaattaa gagaagcaa 19

<210> SEQ ID NO 57  
<211> LENGTH: 16  
<212> TYPE: DNA  
<213> ORGANISM: Artificial Sequence  
<220> FEATURE:  
<223> OTHER INFORMATION: Description of Artificial Sequence: Synthetic probe  
  
<400> SEQUENCE: 57  
  
ctatcaaaac atctcc 16

<210> SEQ ID NO 58  
<211> LENGTH: 16  
<212> TYPE: DNA  
<213> ORGANISM: Artificial Sequence  
<220> FEATURE:  
<223> OTHER INFORMATION: Description of Artificial Sequence: Synthetic probe  
  
<400> SEQUENCE: 58  
  
ctatcaagac atctcc 16

<210> SEQ ID NO 59  
<211> LENGTH: 13  
<212> TYPE: DNA  
<213> ORGANISM: Artificial Sequence  
<220> FEATURE:  
<223> OTHER INFORMATION: Description of Artificial Sequence: Synthetic oligonucleotide  
  
<400> SEQUENCE: 59



-continued

---

cggagatggc cca	13
<210> SEQ ID NO 60	
<211> LENGTH: 15	
<212> TYPE: DNA	
<213> ORGANISM: Artificial Sequence	
<220> FEATURE:	
<223> OTHER INFORMATION: Description of Artificial Sequence: Synthetic oligonucleotide	
<400> SEQUENCE: 60	
 gcaactcatc atgca	15
<210> SEQ ID NO 61	
<211> LENGTH: 15	
<212> TYPE: DNA	
<213> ORGANISM: Artificial Sequence	
<220> FEATURE:	
<223> OTHER INFORMATION: Description of Artificial Sequence: Synthetic oligonucleotide	
<400> SEQUENCE: 61	
 ttttggcg gcaca	15
<210> SEQ ID NO 62	
<211> LENGTH: 19	
<212> TYPE: DNA	
<213> ORGANISM: Artificial Sequence	
<220> FEATURE:	
<223> OTHER INFORMATION: Description of Artificial Sequence: Synthetic oligonucleotide	
<400> SEQUENCE: 62	
 gaccgtttgg gagttgata	19

---

What is claimed is:

1. A method for diagnosing or prognosing cancer in a patient comprising:

splitting a rare cell-enriched biological sample, obtained at a time point from said patient, into a plurality of subsamples; and

performing a molecular analysis or a morphological analysis on one or more subsamples in said plurality of subsamples, wherein ten percent or more of the total number of cells in at least one of said one or more subsamples are rare cells, and a cancer diagnosis or prognosis for said patient is determined based on said molecular analysis or said morphological analysis.

2. The method of claim 1, wherein said one or more rare cells comprises an epithelial cell, a circulating tumor cell, an endothelial cell, or a stem cell.

3. The method of claim 2, wherein said one or more rare cells comprises an epithelial cell.

4. The method of claim 1, wherein said rare cell-enriched biological sample is a rare cell-enriched blood sample.

5. The method of claim 1, wherein at least one of said subsamples comprises about one to ten rare cells.

6. The method of claim 1, further comprising determining the fraction of said plurality of subsamples that comprises one or more rare cells.

7. The method of claim 1, wherein said rare cell-enriched biological sample was obtained by rare cell immunoaffinity separation of a biological sample from said patient.

8. The method of claim 7, wherein said rare cell immunoaffinity separation included flowing said biological sample from said patient through an array of obstacles coated with one or more antibodies that selectively bind to rare cells.

9. The method of claim 7, wherein the immunoaffinity separation comprised an EpCAM immunoaffinity separation.

10. The method of claim 7, wherein, prior to said immunoaffinity separation, said biological sample from said patient was flowed through an array of obstacles that selectively directs cells equal to or larger than a predetermined size to a first outlet and cells smaller than said predetermined size to a second outlet.

11. The method of claim 1, wherein said rare cell-enriched biological sample was obtained by size-based separation of rare cells present in a biological sample from said patient.

12. The method of claim 11, wherein said size-based separation of rare cells included flowing a biological sample from said patient through an array of obstacles that deflect particles based on hydrodynamic size.

13. The method of claim 12, wherein before said size-based separation of rare cells, said biological sample from

said patient was flowed through an array of obstacles coated with antibodies that selectively bind to rare cells.

14. The method of claim 1, wherein said molecular analysis comprises detecting the presence or absence of a mutation in a gene identified in FIG. 10.

15. The method of claim 14, wherein said gene is an EGFR gene.

16. The method of claim 1, wherein said molecular analysis comprises detecting expression of a gene identified in FIG. 10.

17. The method of claim 16, wherein said gene is EGFR, EGF, EpCAM, GA733-2, MUC-1, HER-2, or Claudin-7.

18. The method of claim 16, wherein said gene is EpCAM.

19. The method of claim 16, wherein said gene is EGFR or EGF.

20. The method of claim 16, wherein a level of expression of said gene is quantified.

21. The method of claim 1, wherein said morphological analysis comprises staining said one or more rare cells and performing bright-field imaging of said one or more stained rare cells.

22. The method of claim 1, wherein said molecular analysis comprises amplifying one or more genomic sequences from said one or more rare cells to generate genomic amplicons.

23. The method of claim 22, wherein said amplifying comprises tagging said one or more genomic sequences to generate tagged genomic amplicons.

24. The method of claim 23, wherein said tagged genomic amplicons comprise locator elements.

25. A method for diagnosing or prognosing cancer in a patient comprising:

- (i) enriching a biological sample, obtained at a time point from said patient, for rare cells to obtain a rare cell-enriched biological sample;
- (ii) splitting said rare cell-enriched biological sample obtained from said patient at a time point into a plurality of subsamples; and
- (iii) performing a molecular analysis or a morphological analysis on one or more subsamples in said plurality of subsamples, wherein ten percent or more of the total number of cells in at least one of said one or more subsamples are rare cells, and a cancer diagnosis or prognosis for said patient is determined based on said molecular analysis or said morphological analysis.

26. The method of claim 25, wherein said one or more rare cells comprise an epithelial cell, a circulating tumor cell, an endothelial cell, or a stem cell.

27. The method of claim 26, wherein said one or more rare cells comprise an epithelial cell.

28. The method of claim 26, wherein at least one of said subsamples comprises one to about ten rare cells.

29. The method of claim 26, wherein said enriching comprises performing rare cell immunoaffinity separation on said biological sample.

30. The method of claim 29, wherein said rare cell immunoaffinity separation comprises flowing said biological sample through an array of obstacles coated with one or more antibodies that selectively bind to rare cells.

31. The method of claim 29, wherein said immunoaffinity separation comprises an EpCAM immunoaffinity separation.

32. The method of claim 25, wherein at least one of said subsamples in said plurality of subsamples occupies a discrete site.

33. The method of claim 25, wherein said molecular analysis comprises detecting said presence or absence of a mutation in a gene identified in FIG. 10.

34. The method of claim 33, wherein said gene is an EGFR gene.

35. The method of claim 25, wherein said molecular analysis comprises detecting expression of a gene identified in FIG. 10.

36. The method of claim 35, wherein said gene is EGFR, EGF, EpCAM, GA733-2, MUC-1, HER-2, or Claudin-7.

37. The method of claim 35, wherein said gene is EpCAM.

38. The method of claim 35, wherein said gene is EGFR or EGF.

39. The method of claim 35, wherein a level of expression of said gene is quantified.

40. The method of claim 25, wherein said morphological analysis comprises staining said one or more rare cells and performing bright-field imaging of said one or more stained rare cells.

41. The method of claim 25, wherein said molecular analysis comprises amplifying one or more genomic sequences from said one or more rare cells to generate genomic amplicons.

42. The method of claim 41, wherein said amplifying comprises tagging said one or more genomic sequences to generate tagged genomic amplicons.

43. The method of claim 42, wherein said tagged genomic amplicons comprise locator elements.

44. The method of claim 87, wherein said amplifying is followed by quantitative genotyping.

45. The method of claim 91, wherein said quantitative genotyping is performed using one or more molecular inversion probes.

46. A method of optimizing a cancer therapy for a patient, said method comprising:

- (i) splitting a rare cell-enriched biological sample, obtained from said patient at a time point, into a plurality of subsamples containing one or more rare cells;
- (ii) performing a molecular analysis on one or more subsamples of said plurality of subsamples; and
- (iii) based on said molecular analysis:
  - (a) predicting efficacy of a cancer therapy treatment for said patient;
  - (b) selecting said cancer therapy treatment for said patient; or
  - (c) excluding said cancer therapy treatment for said patient; wherein
- (i) said molecular analysis includes determining the presence or absence of a gene mutation in said one or more subsamples, (ii) ten percent or more of the total number of cells in at least one of said one or more subsamples are rare cells, and (iii) a cancer diagnosis or prognosis for said patient is determined based on said molecular analysis.

47. The method of claim 46, wherein said one or more rare cells comprises an epithelial cell, a circulating tumor cell, an endothelial cell, or a stem cell.

48. The method of claim 47, wherein said one or more rare cells comprises an epithelial cell.

49. The method of claim 46, wherein said rare cell-enriched biological sample was obtained by rare cell immunoaffinity separation of a biological sample from said patient.

50. The method of claim 46, wherein said immunoaffinity separation comprised flowing said biological sample from said patient through an array of obstacles coated with one or more antibodies that selectively bind to rare cells.

51. The method of claim 46, wherein said molecular analysis further comprises computing a fraction of said

plurality of subsamples that contain rare cells having said gene mutation.

52. The method of claim 46, wherein said gene mutation occurs in any of the genes listed in FIG. 10.

53. The method of claim 46, wherein said gene mutation occurs in the EGFR gene.

54. The method of claim 46, wherein said molecular analysis further comprises detecting expression of a gene identified in FIG. 10.

55. The method of claim 54, wherein said gene is EGFR, EGF, EpCAM, GA733-2, MUC-1, HER-2, or Claudin-7.

56. The method of claim 54, wherein said gene is EGFR or EGF.

\* \* \* \* \*

专利名称(译)	使用样品分裂和DNA标签进行稀有细胞分析		
公开(公告)号	<a href="#">US20080090239A1</a>	公开(公告)日	2008-04-17
申请号	US11/762747	申请日	2007-06-13
[标]申请(专利权)人(译)	SHOEMAKER DANIEL FUCHS MARTIN KRUEGER NEIL点 <sup>-</sup> x 碳粉MEHMET GRAY DARREN KAPUR RAVI 王子华		
申请(专利权)人(译)	SHOEMAKER DANIEL FUCHS MARTIN KRUEGER NEIL点 <sup>-</sup> x 碳粉MEHMET GRAY DARREN KAPUR RAVI 王子华		
当前申请(专利权)人(译)	SHOEMAKER DANIEL FUCHS MARTIN KRUEGER NEIL点 <sup>-</sup> x 碳粉MEHMET GRAY DARREN KAPUR RAVI 王子华		
[标]发明人	SHOEMAKER DANIEL FUCHS MARTIN KRUEGER NEIL TONER MEHMET GRAY DARREN KAPUR RAVI WANG ZIHUA		
发明人	SHOEMAKER, DANIEL FUCHS, MARTIN KRUEGER, NEIL TONER, MEHMET GRAY, DARREN KAPUR, RAVI WANG, ZIHUA		
IPC分类号	C12Q1/20 C12Q1/68 G01N33/53		
CPC分类号	G01N33/5091 G01N33/57484 G01N2015/1087 G01N33/5005 G01N2015/1006 G01N2800/385 C12Q1/6886 C12Q2600/156 G01N1/405		
优先权	60/804819 2006-06-14 US 60/804817 2006-06-14 US		
外部链接	<a href="#">Espacenet</a> <a href="#">USPTO</a>		
摘要(译)			

本文描述了通过富集，检测和分析来自受试者的样品中的个体稀有细胞（例如上皮细胞）来诊断或预测受试者中的癌症的方法。还描述了用不同标记标记所述混合样品中单个细胞中基因组DNA区域的方法，其中每个标记对每个细胞是特异性的，并定量混合样品中每个细胞的基因组DNA的标记区域。更具体地，该方法包括检测样品中单个稀有细胞中基因突变的存在。

