



(19) **United States**
 (12) **Patent Application Publication** (10) **Pub. No.: US 2003/0175753 A1**
Shaughnessy et al. (43) **Pub. Date: Sep. 18, 2003**

(54) **DIAGNOSIS, PROGNOSIS AND IDENTIFICATION OF POTENTIAL THERAPEUTIC TARGETS OF MULTIPLE MYELOMA BASED ON GENE EXPRESSION PROFILING**

Publication Classification

(51) **Int. Cl.⁷** **C12Q 1/68**; G06F 19/00; G01N 33/48; G01N 33/50
 (52) **U.S. Cl.** **435/6**; 702/20

(76) Inventors: **John D. Shaughnessy**, Little Rock, AR (US); **Bart Barlogie**, Little Rock, AR (US); **Fenghaung Zhan**, Little Rock, AR (US)

(57) **ABSTRACT**

Correspondence Address:
Benjamin Aaron Adler
ADLER & ASSOCIATES
8011 Candle Lane
Houston, TX 77071 (US)

Gene expression profiling between normal B cells/plasma cells and multiple myeloma cells revealed four distinct subgroups of multiple myeloma plasma cells that have significant correlation with clinical characteristics known to be associated with poor prognosis. Diagnosis for multiple myeloma (and possibly monoclonal gammopathy of undetermined significance) based on differential expression of 14 genes, as well as prognostics for the four subgroups of multiple myeloma based on the expression of 24 genes were also established. Gene expression profiling also allows placing multiple myeloma into a developmental schema parallel to that of normal plasma cell differentiation. The development of a gene expression- or developmental stage-based classification system for multiple myeloma would lead to rational design of more accurate and sensitive diagnostics, prognostics and tumor-specific therapies for multiple myeloma.

(21) Appl. No.: **10/289,746**

(22) Filed: **Nov. 7, 2002**

Related U.S. Application Data

(60) Provisional application No. 60/403,075, filed on Aug. 13, 2002. Provisional application No. 60/355,386, filed on Feb. 8, 2002. Provisional application No. 60/348,238, filed on Nov. 7, 2001.

Fig. 1A

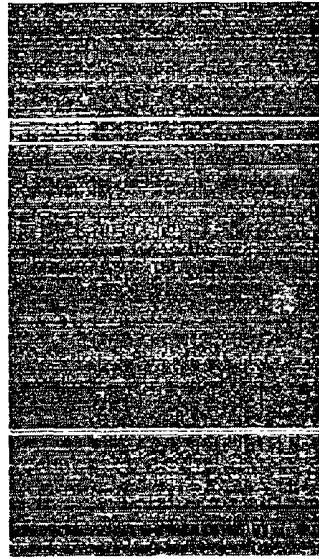

Fig. 1B



Fig. 1C



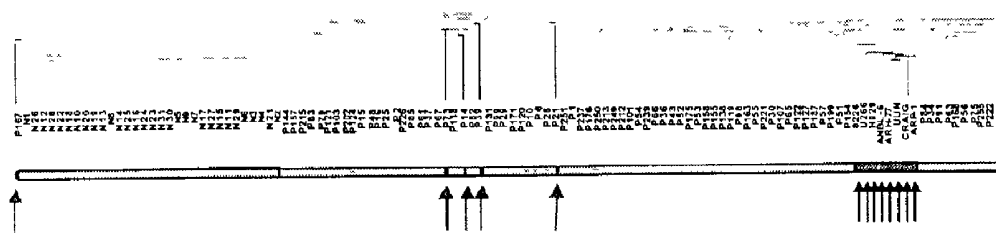

Fig. 1D

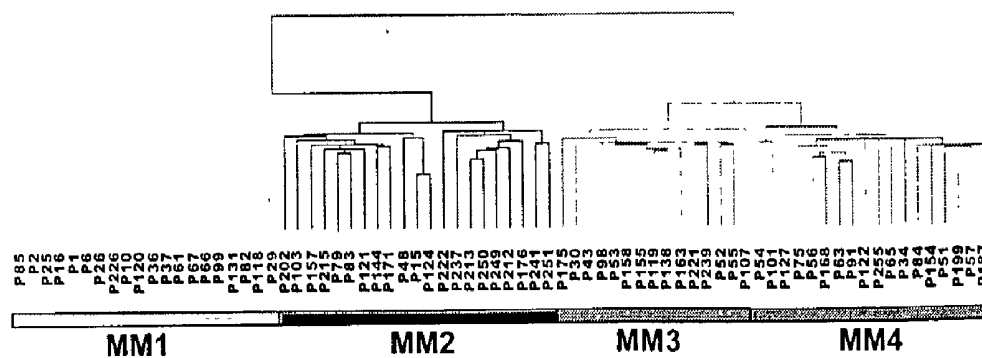

Fig. 1E

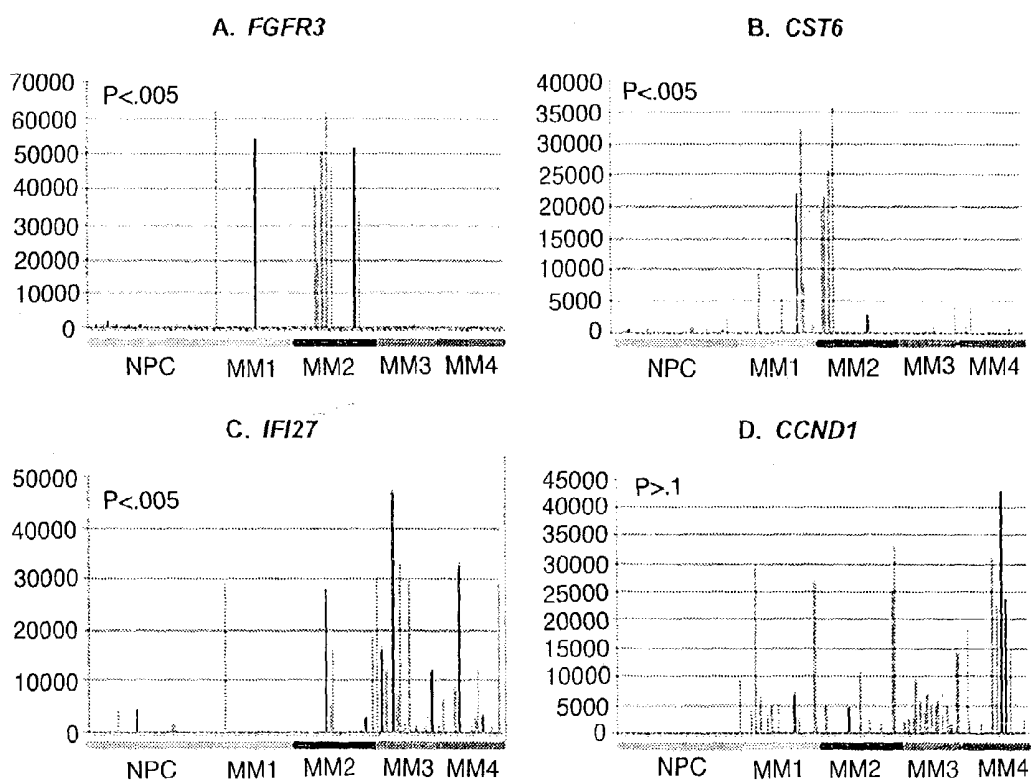

Fig. 2

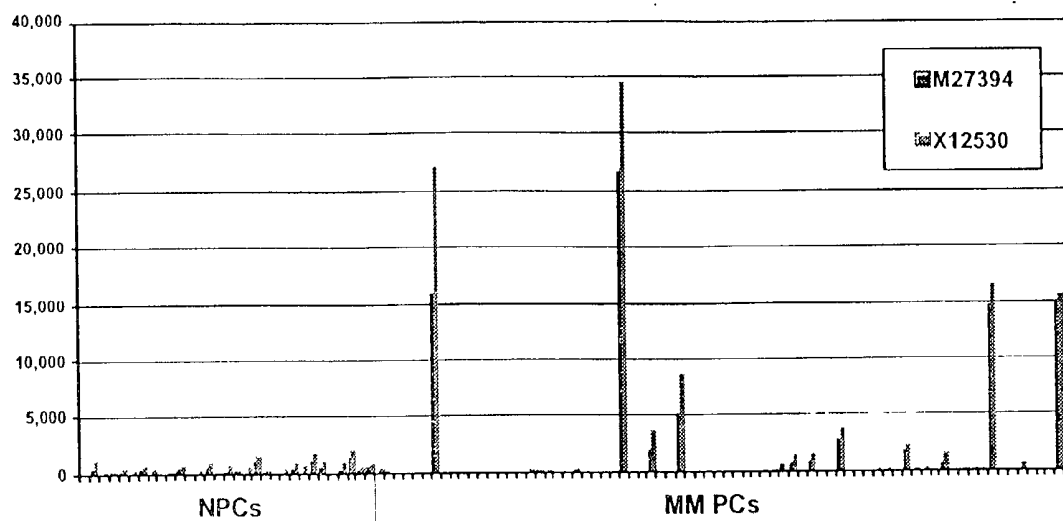

Fig. 3A

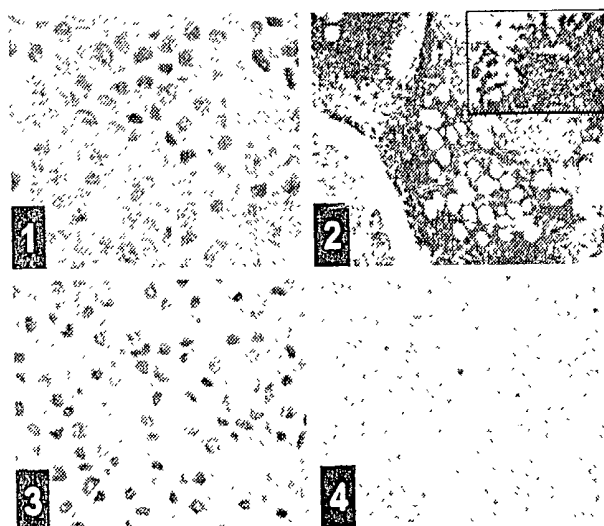

Fig. 3B

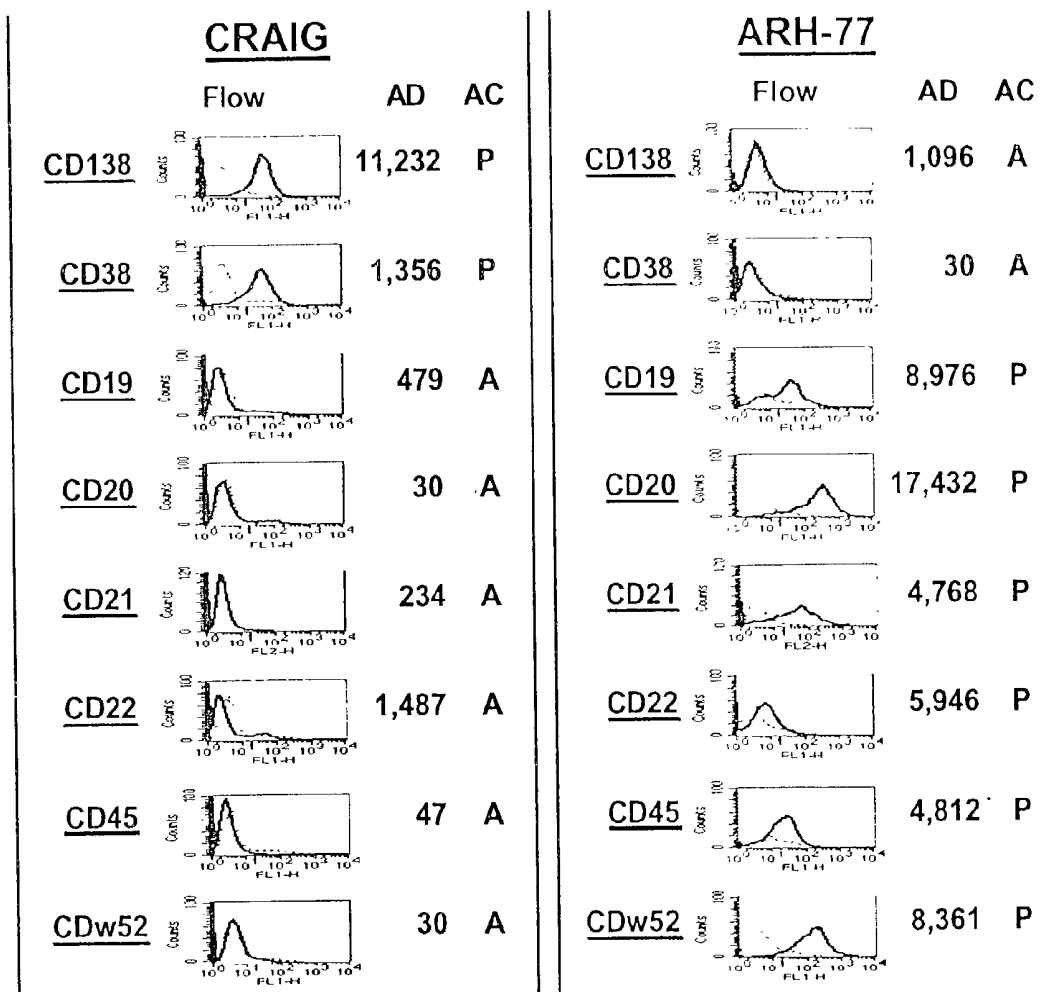
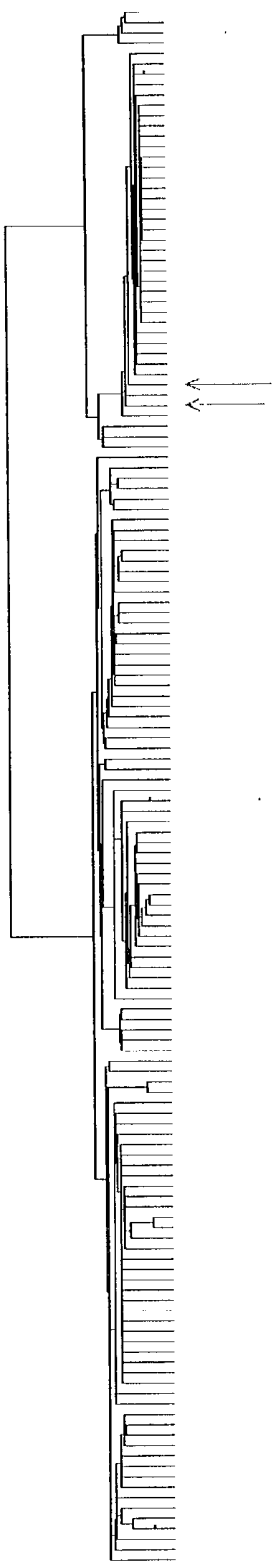
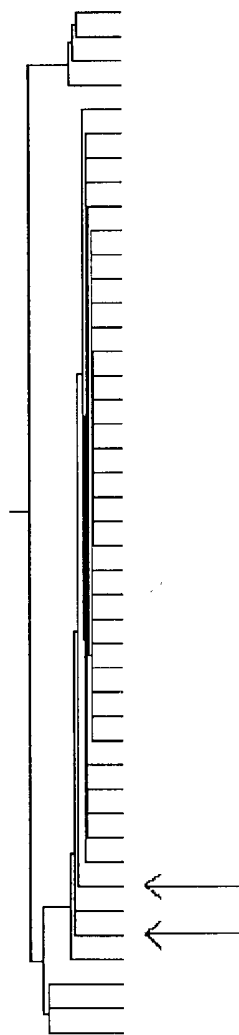

Fig. 4



- P275
- P274
- P273
- P272
- P271
- P270
- P269
- P268
- P267
- P266
- P265
- P264
- P263
- P262
- P261
- P260
- P259
- P258
- P257
- P256
- P255
- P254
- P253
- P252
- P251
- P250
- P249
- P248
- P247
- P246
- P245
- P244
- P243
- P242
- P241
- P240
- P239
- P238
- P237
- P236
- P235
- P234
- P233
- P232
- P231
- P230
- P229
- P228
- P227
- P226
- P225
- P224
- P223
- P222
- P221
- P220
- P219
- P218
- P217
- P216
- P215
- P214
- P213
- P212
- P211
- P210
- P209
- P208
- P207
- P206
- P205
- P204
- P203
- P202
- P201
- P200
- P199
- P198
- P197
- P196
- P195
- P194
- P193
- P192
- P191
- P190
- P189
- P188
- P187
- P186
- P185
- P184
- P183
- P182
- P181
- P180
- P179
- P178
- P177
- P176
- P175
- P174
- P173
- P172
- P171
- P170
- P169
- P168
- P167
- P166
- P165
- P164
- P163
- P162
- P161
- P160
- P159
- P158
- P157
- P156
- P155
- P154
- P153
- P152
- P151
- P150
- P149
- P148
- P147
- P146
- P145
- P144
- P143
- P142
- P141
- P140
- P139
- P138
- P137
- P136
- P135
- P134
- P133
- P132
- P131
- P130
- P129
- P128
- P127
- P126
- P125
- P124
- P123
- P122
- P121
- P120
- P119
- P118
- P117
- P116
- P115
- P114
- P113
- P112
- P111
- P110
- P109
- P108
- P107
- P106
- P105
- P104
- P103
- P102
- P101
- P100
- P99
- P98
- P97
- P96
- P95
- P94
- P93
- P92
- P91
- P90
- P89
- P88
- P87
- P86
- P85
- P84
- P83
- P82
- P81
- P80
- P79
- P78
- P77
- P76
- P75
- P74
- P73
- P72
- P71
- P70
- P69
- P68
- P67
- P66
- P65
- P64
- P63
- P62
- P61
- P60
- P59
- P58
- P57
- P56
- P55
- P54
- P53
- P52
- P51
- P50
- P49
- P48
- P47
- P46
- P45
- P44
- P43
- P42
- P41
- P40
- P39
- P38
- P37
- P36
- P35
- P34
- P33
- P32
- P31
- P30
- P29
- P28
- P27
- P26
- P25
- P24
- P23
- P22
- P21
- P20
- P19
- P18
- P17
- P16
- P15
- P14
- P13
- P12
- P11
- P10
- P9
- P8
- P7
- P6
- P5
- P4
- P3
- P2
- P1

Fig. 6A



- P233
- P269
- P240
- P167
- P192
- N1
- P207
- N21
- N30
- N30
- N32
- N31
- N28
- N12
- N24
- N11
- N25
- N16
- N13
- P268
- N22
- N17
- N20
- N9
- N10
- N7
- N18
- N19
- N2
- N5
- N8
- N27
- N15
- N29
- N3
- N14
- N6
- N4
- N26
- P67
- P14
- P39
- P21

Fig. 6B

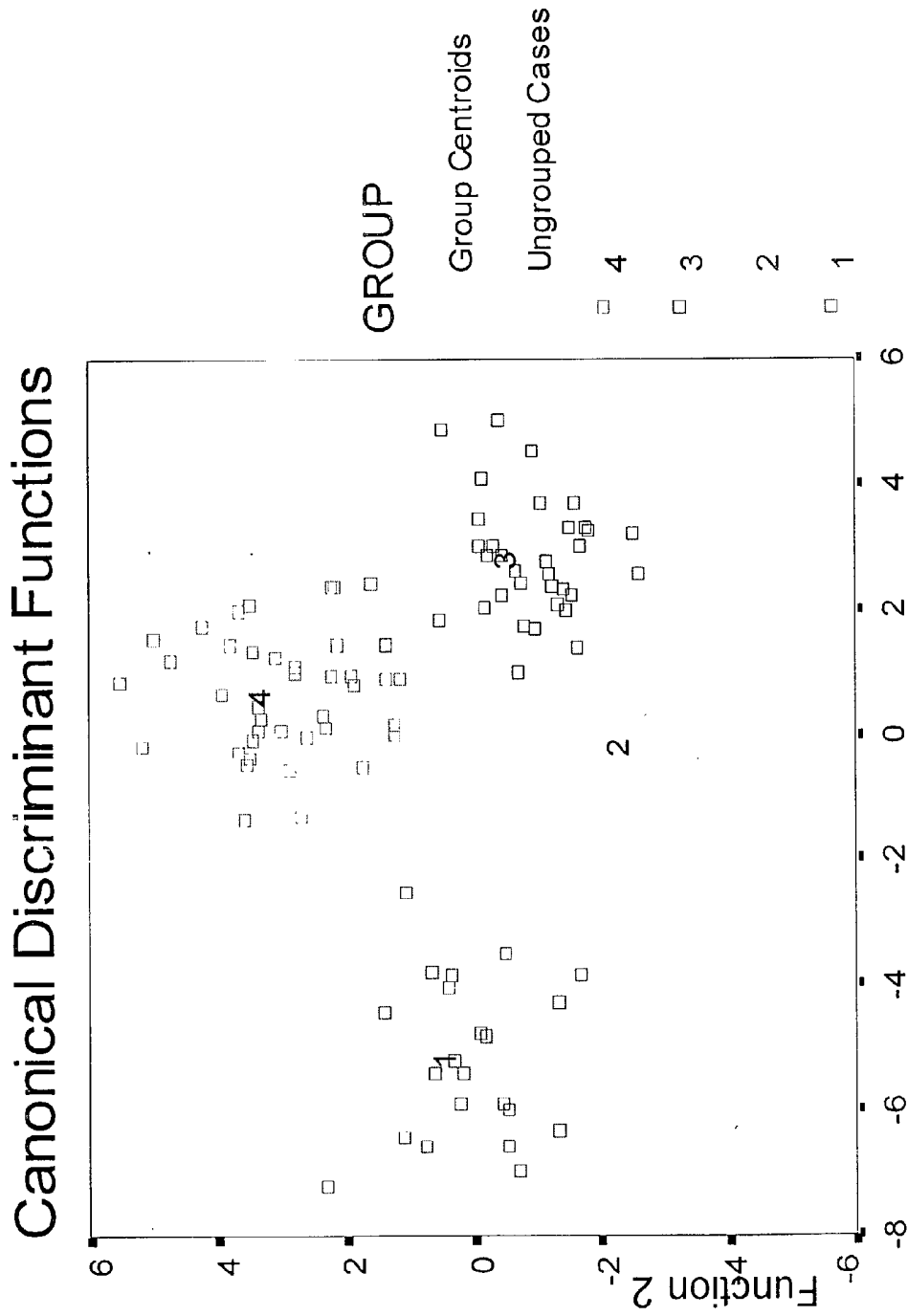

Function 1

Fig. 7

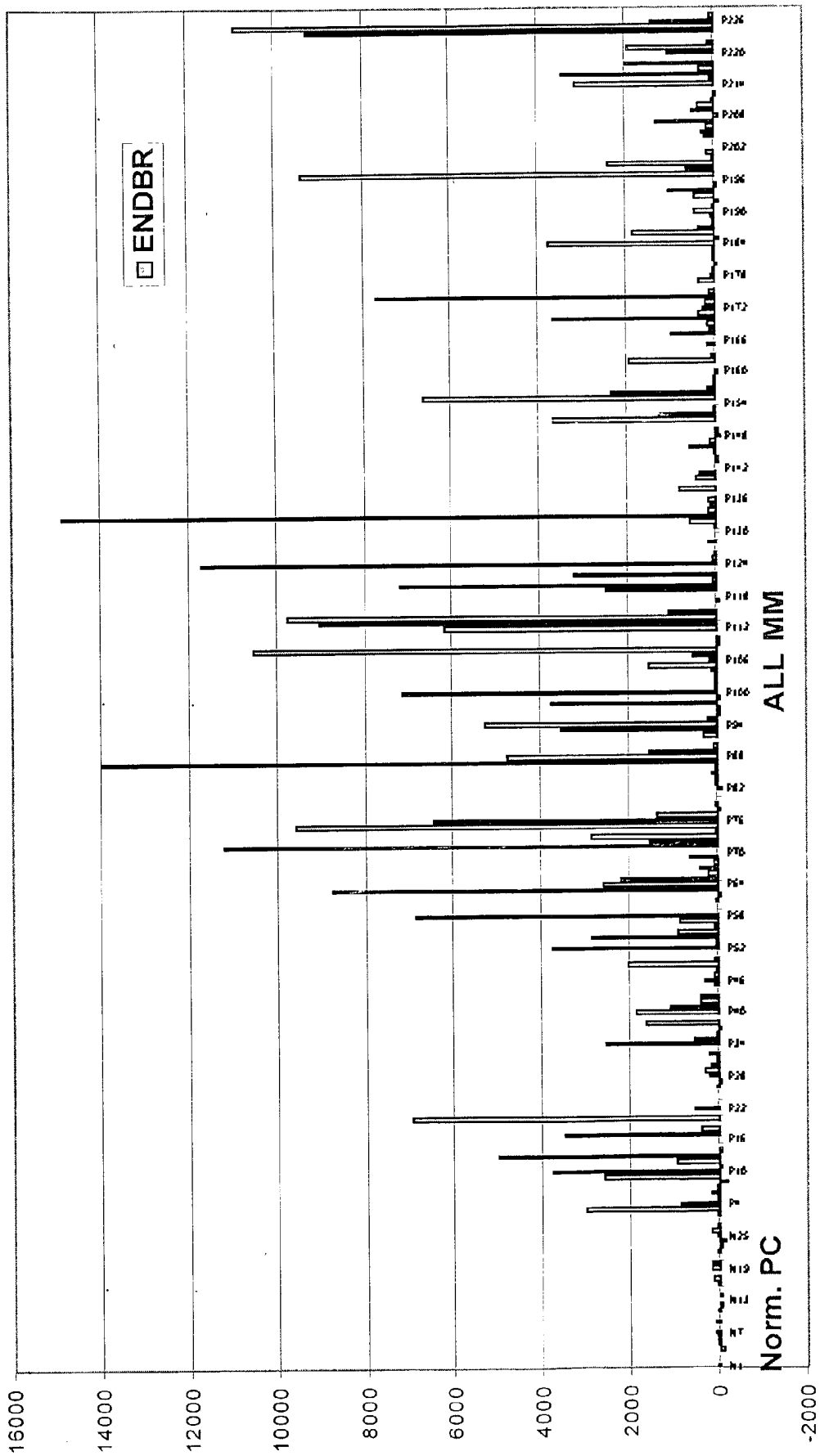

Fig. 8A

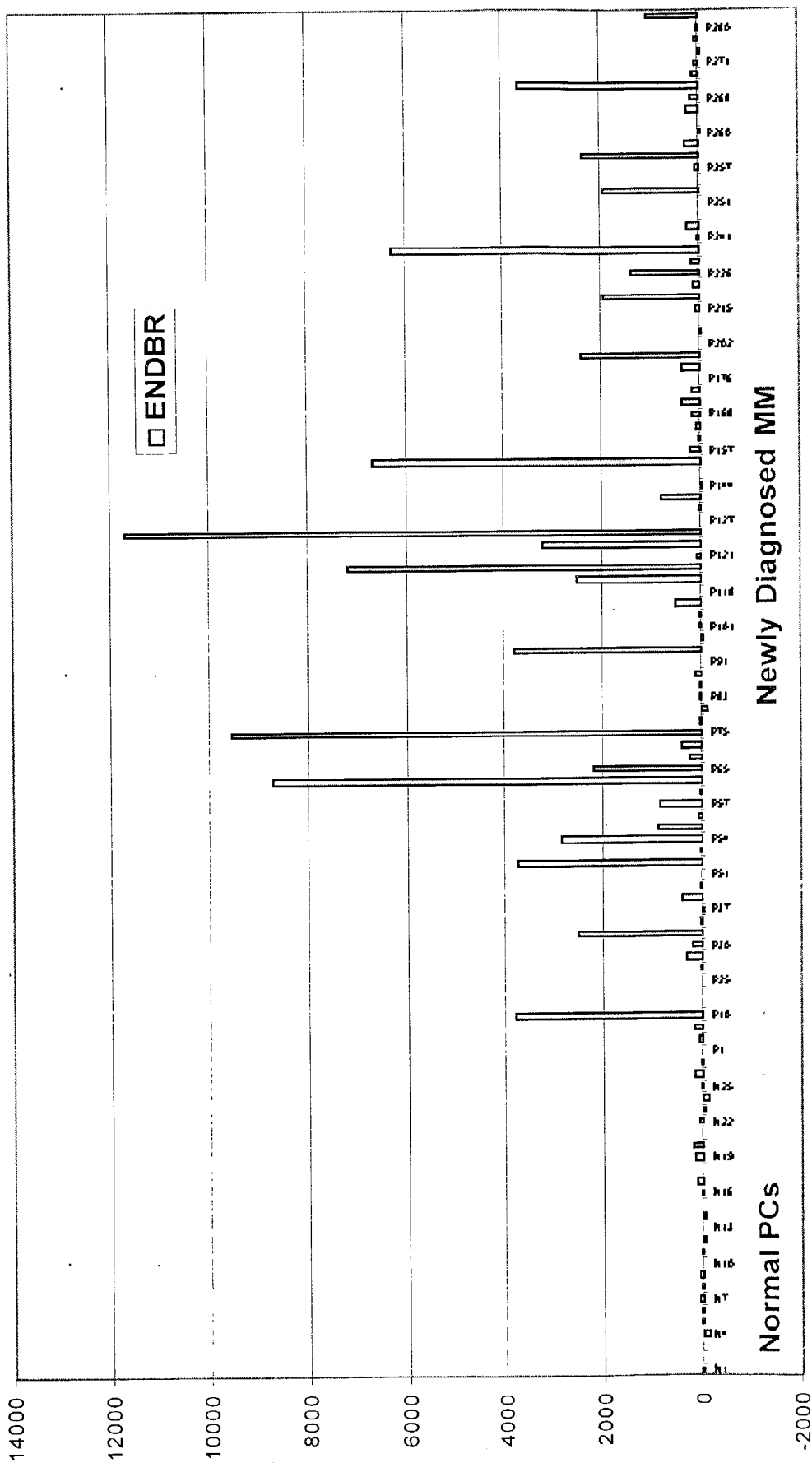

Fig. 8B

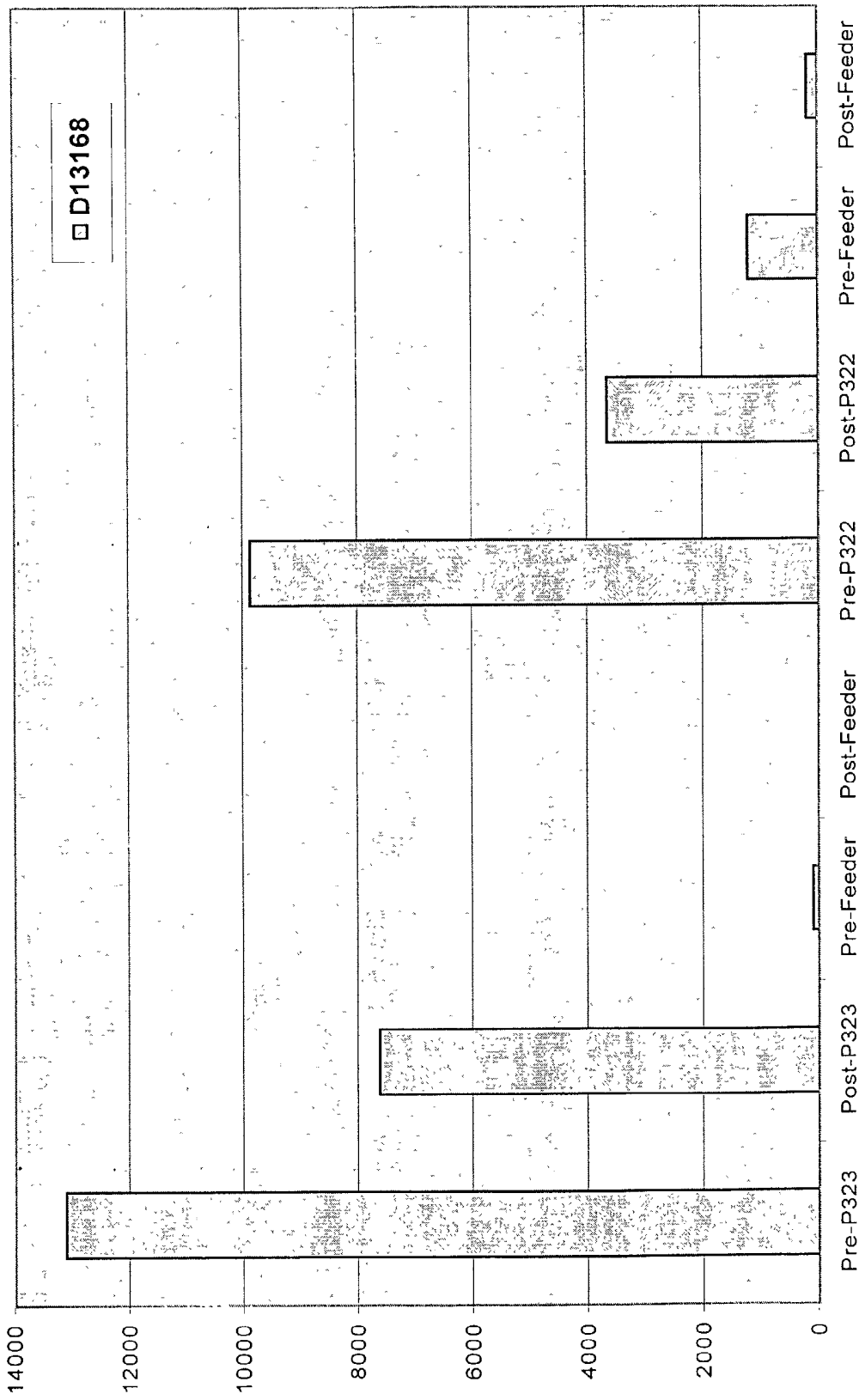

Fig. 9A

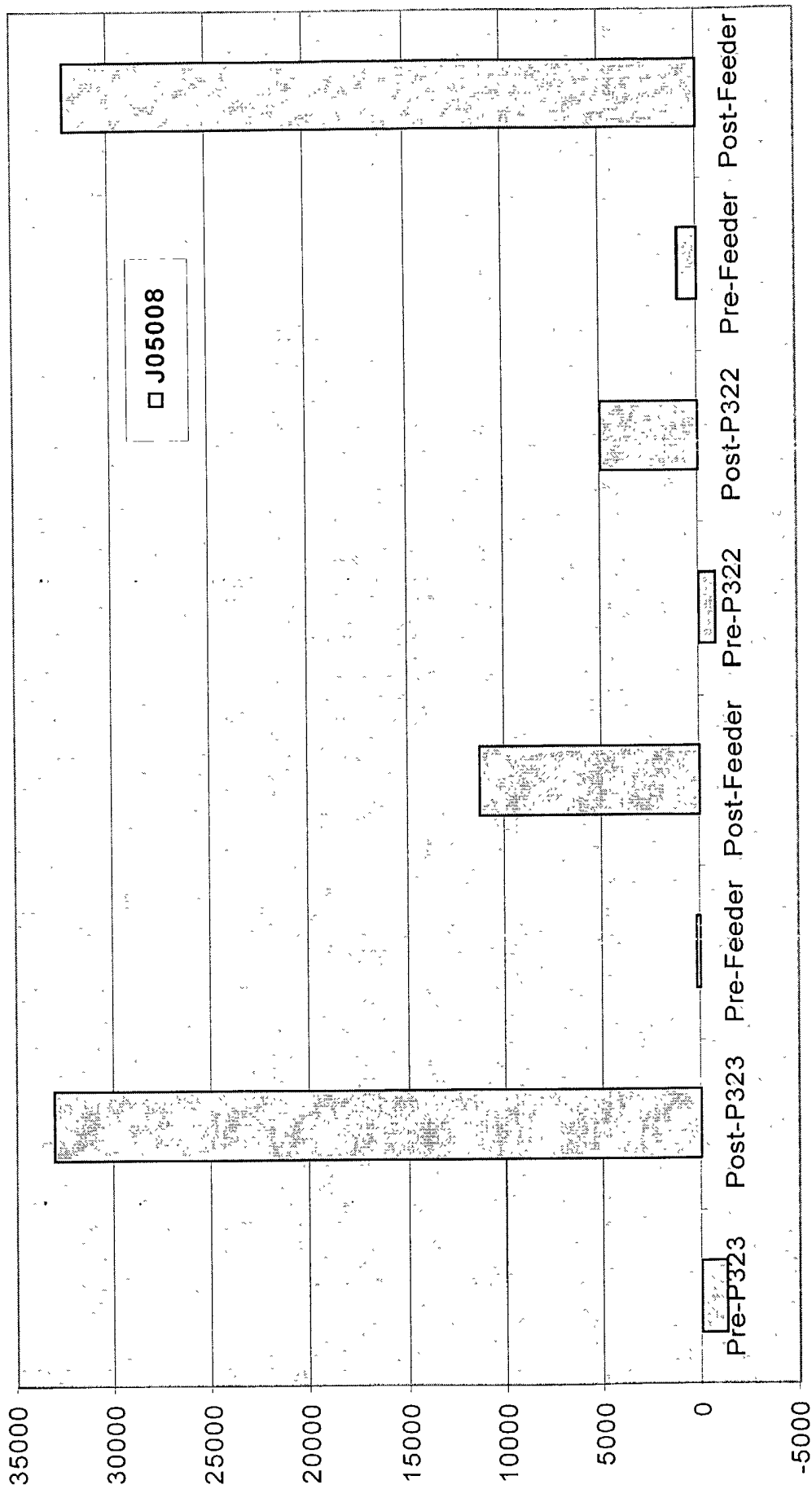

Fig. 9B

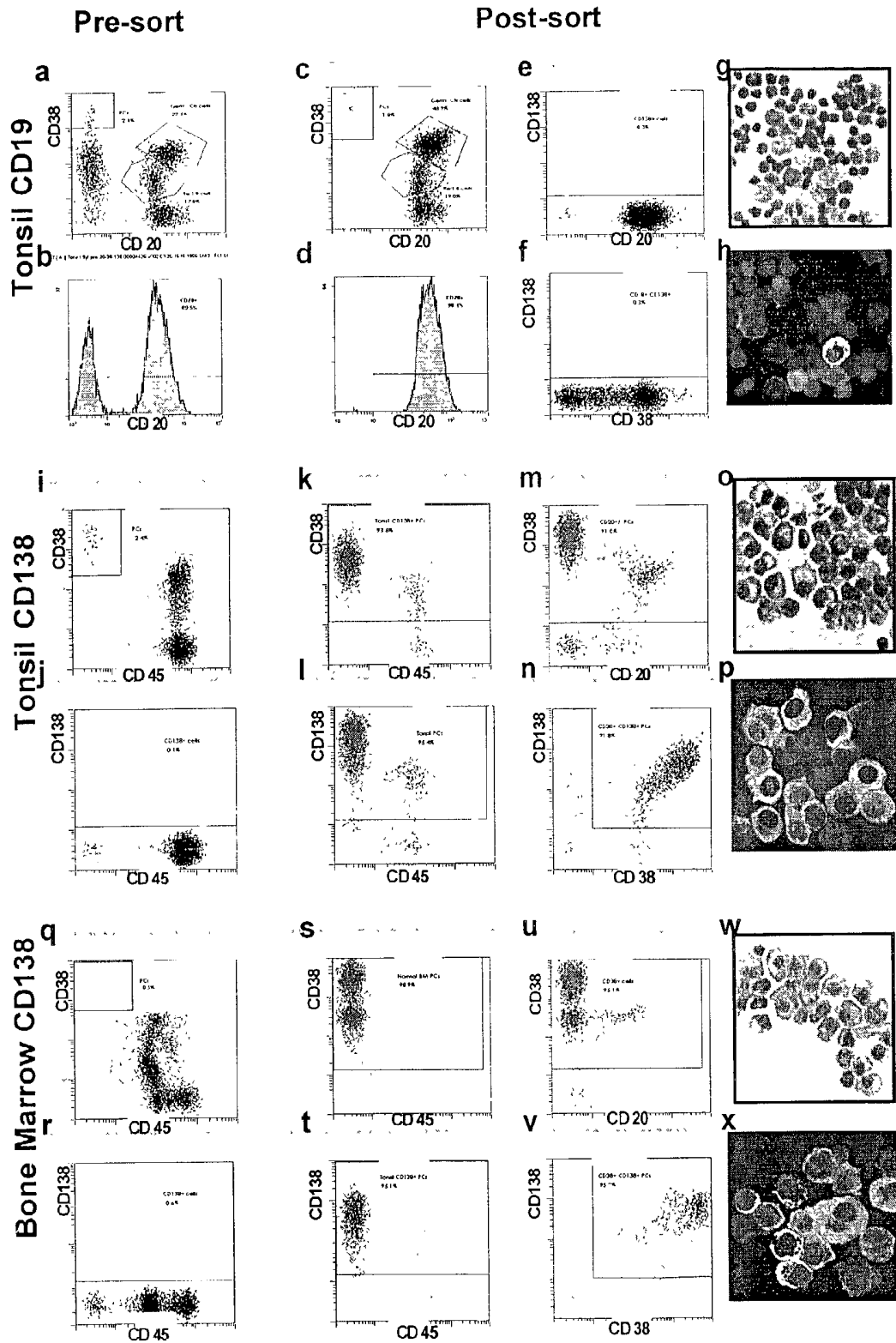

Fig. 10

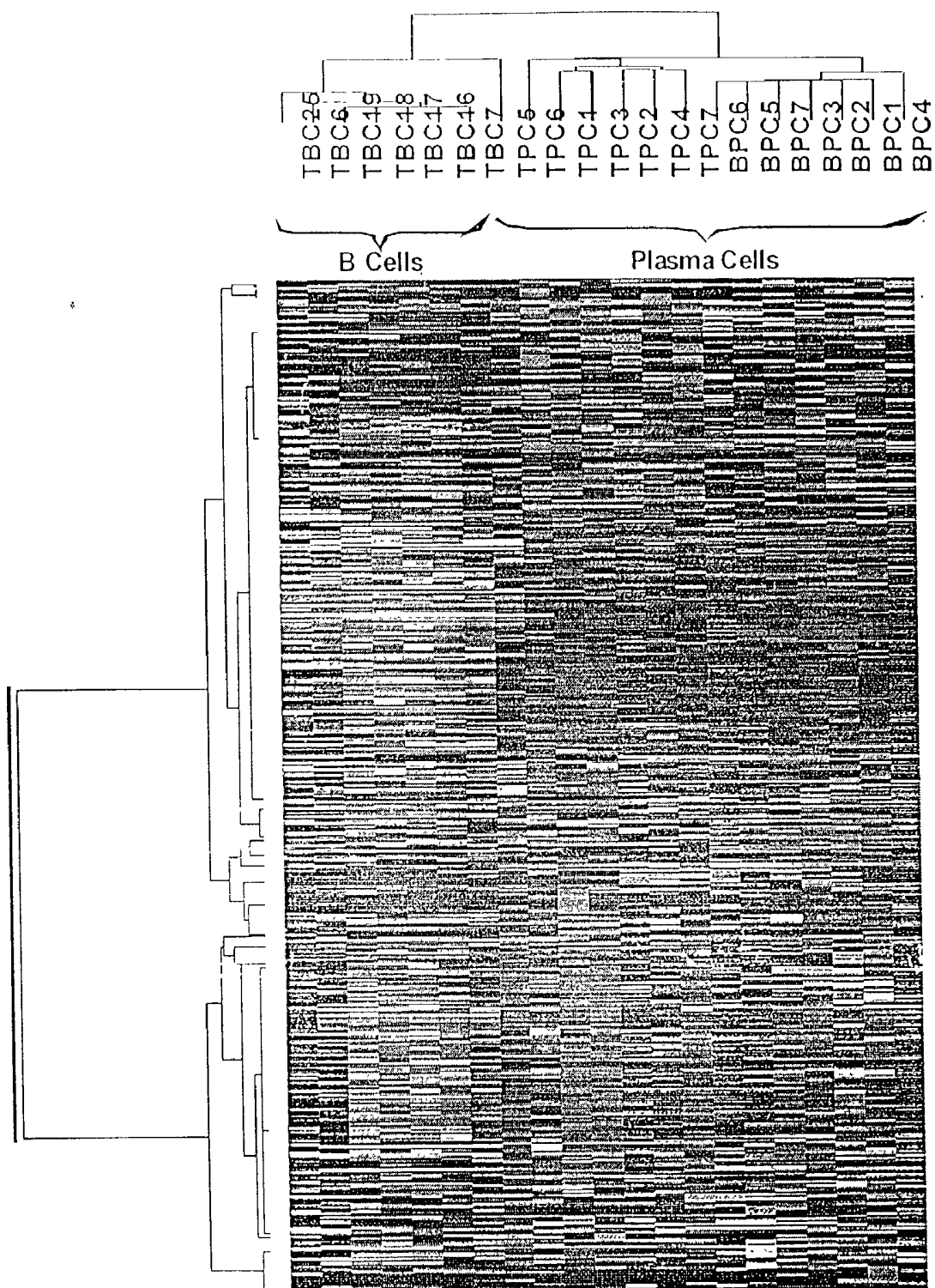

Fig. 11

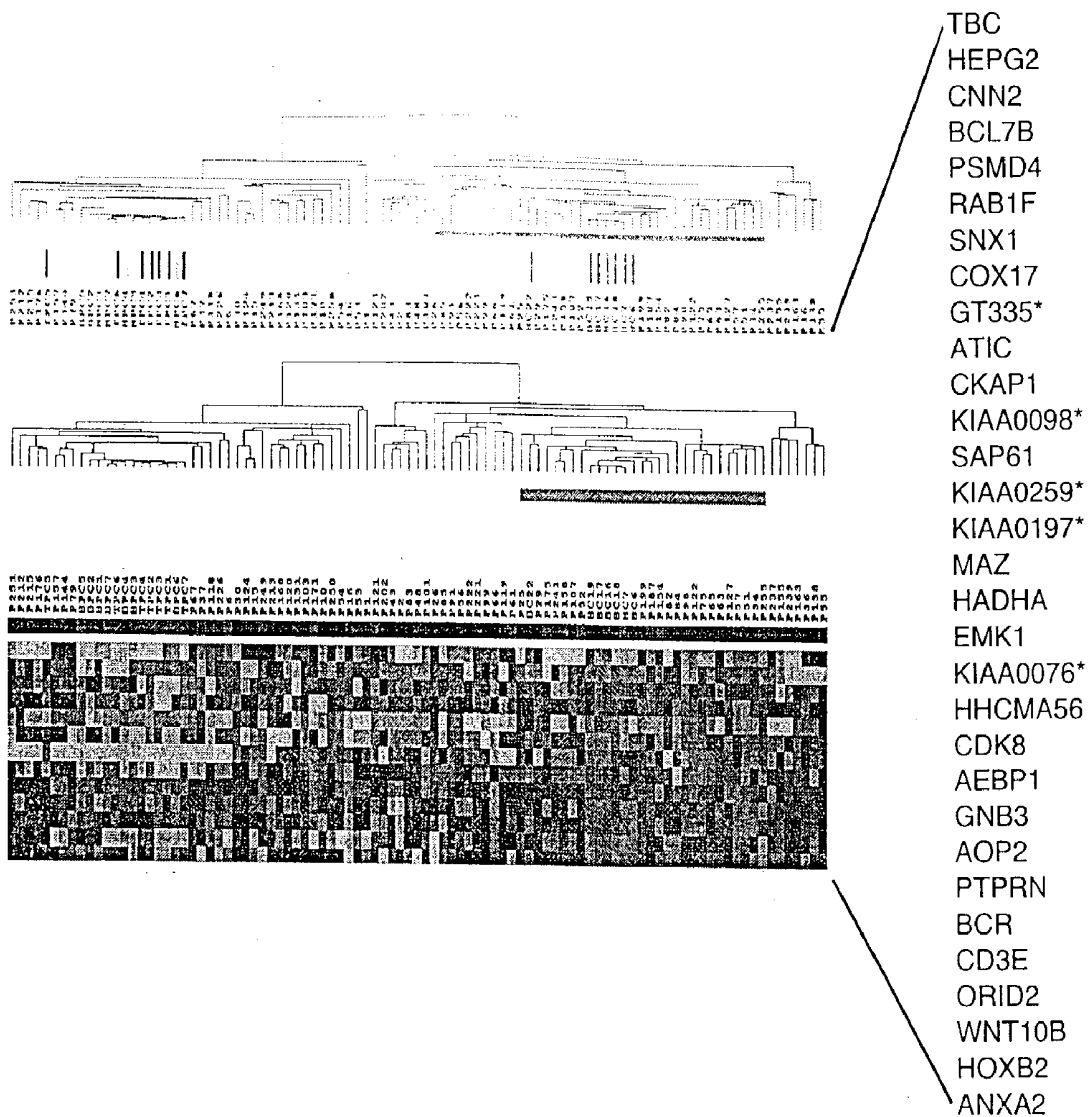
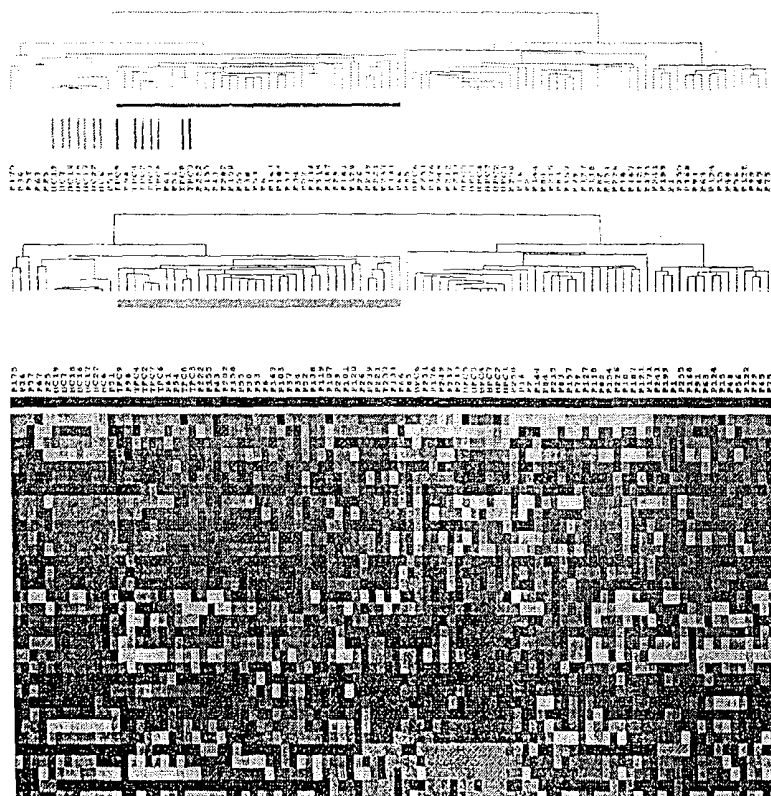
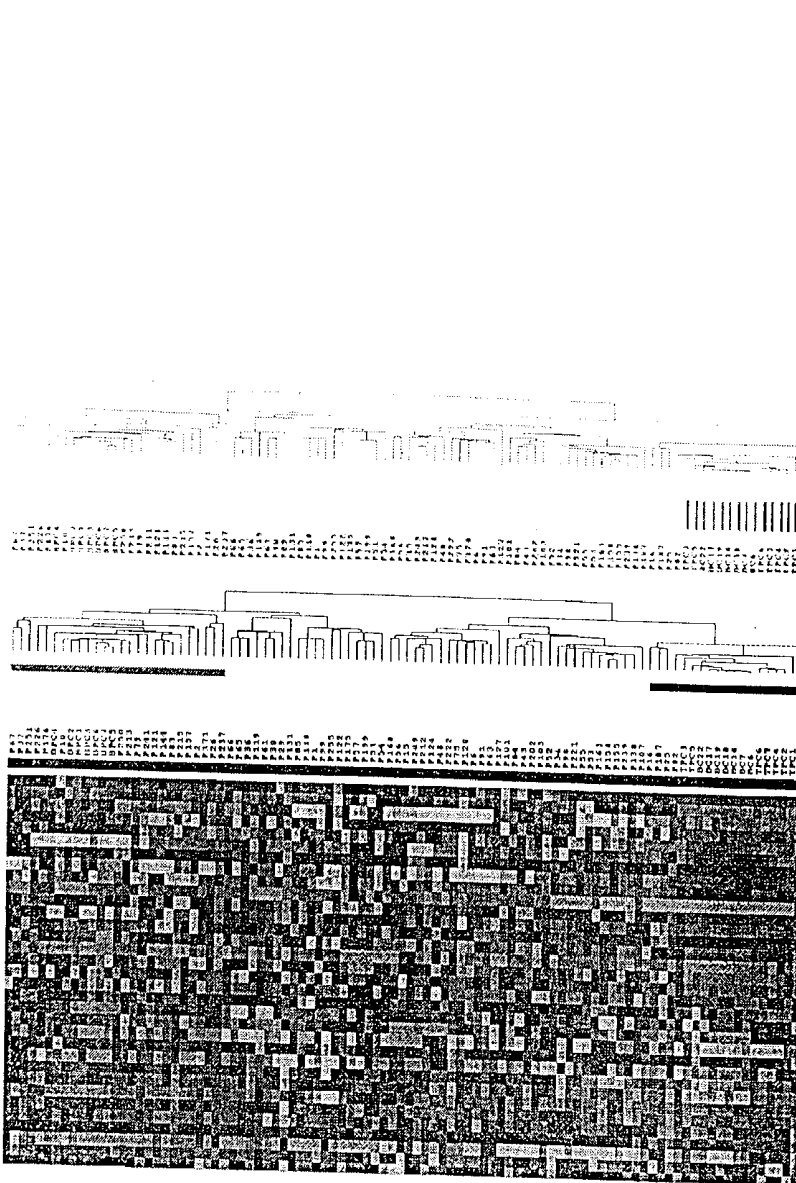

Fig. 12



- TPC
- FRZB
- H2AFA
- H2AFO
- ADM
- KIAA0223*
- HPK1
- RPL23L
- CKS2
- DNNT1
- SNRPB
- HMGY
- PTPN7
- SSP29
- KIAA0264*
- DDB2
- TCN2
- U90902*
- CXCR4
- RALY
- TNFAIP1
- API1
- AMPD3
- IFNGR2
- 5B4GALT1
- GPX1
- TCTEL1
- ITGA6
- MACS
- DEFA1
- PPBP
- PF4VA
- SDF1
- SDF1
- FUCA1
- PRCP
- CST3
- FABGL
- NUCB2
- TIMP2
- MPS3B
- FCGRT
- U79288*
- SEPP1
- APLP2
- S100A4
- ATP6B2
- SPNT2
- CSK
- RB1
- CAT

Fig. 13



- BPC
- PXR1
- TCRA
- BIK
- ALDR1
- RGS16
- FPGS
- TALD01
- SLC2A5
- IRF1
- SYK
- PPP1CA
- PKM2
- ATP1B3
- BRAD1
- EZH2
- CIP2
- H2AX
- H2BFL
- CAPN4
- INSL3
- LGALS
- HBB
- WS-3*
- COPEB
- PLP2
- KIAA0253*
- KIAA0105*
- X91257*
- CTSS
- SUIUS01
- FBP1
- PCBD
- EIF4B
- CDK7
- RFG
- OAT
- IRAK1
- PTK9
- GLB1
- SC5DL
- PIP5K1B
- GYG
- DDX10
- KIAA0252*
- EIF4A2
- KIAA0062*
- GRL
- NFE2L2
- SFR2L2
- IL2RG

Fig. 14

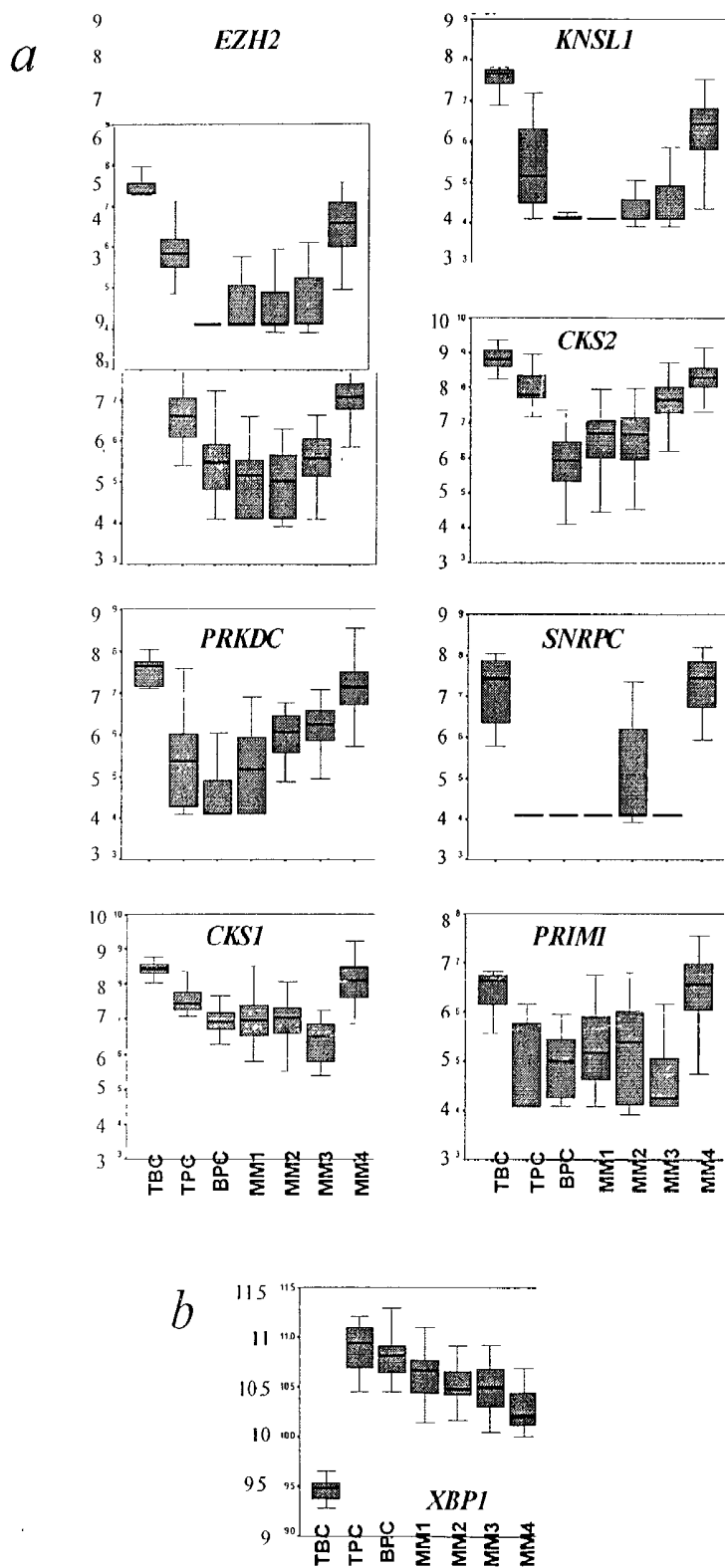

Fig. 15

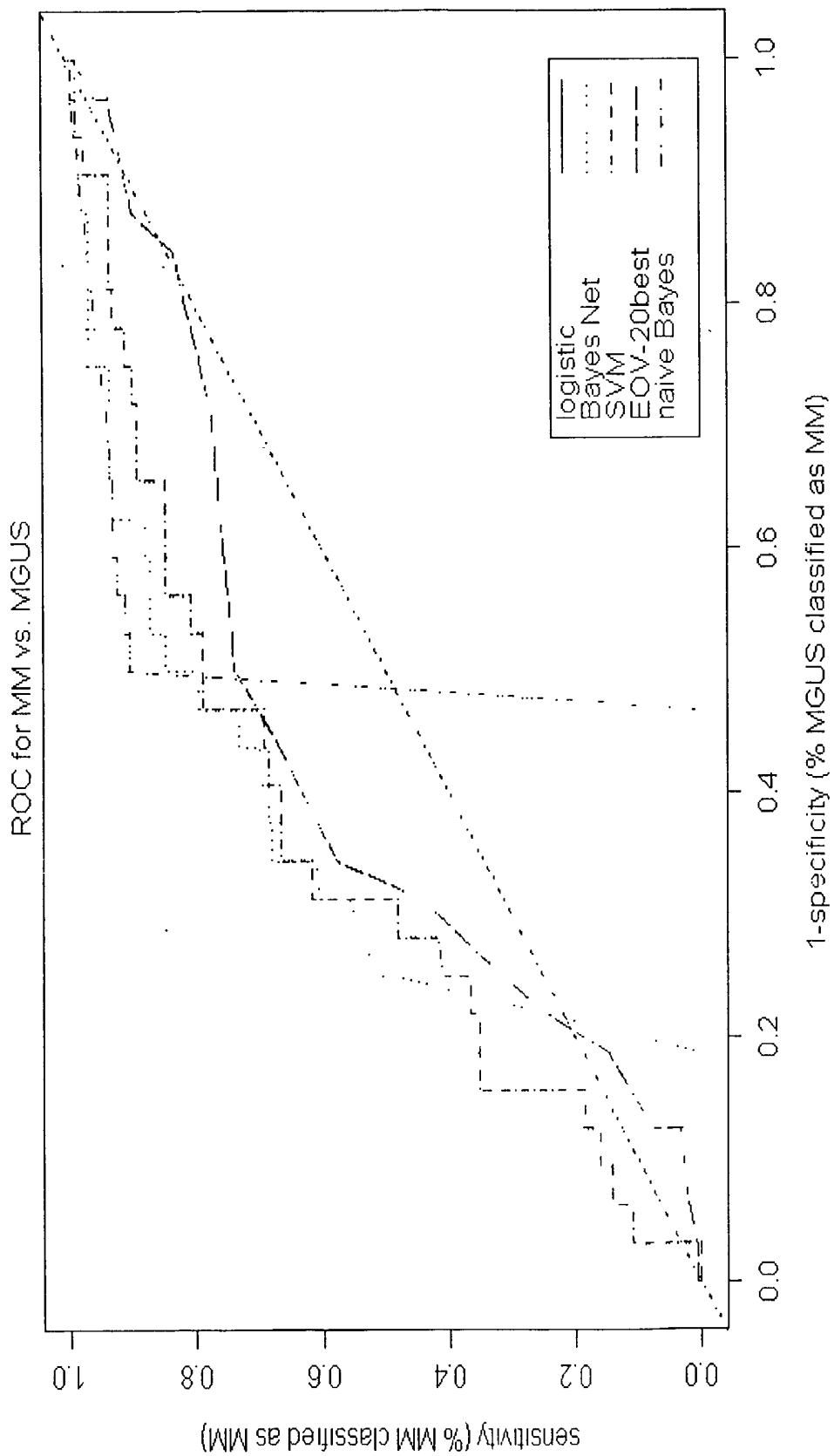

Fig. 16

**DIAGNOSIS, PROGNOSIS AND IDENTIFICATION
OF POTENTIAL THERAPEUTIC TARGETS OF
MULTIPLE MYELOMA BASED ON GENE
EXPRESSION PROFILING**

**CROSS-REFERENCE TO RELATED
APPLICATION**

[0001] This non-provisional patent application claims benefit of provisional patent application Nos. 60/348,238, filed Nov. 7, 2001, now abandoned, 60/355,386, filed Feb. 8, 2002, now abandoned and 60/403,075, filed Aug. 13, 2002, now abandoned.

FEDERAL FUNDING LEGEND

[0002] This invention was produced in part using funds obtained through a grant from the National Cancer Institute. Consequently, the federal government has certain rights in this invention.

BACKGROUND OF THE INVENTION

[0003] 1. Field of the Invention

[0004] The present invention relates generally to the field of cancer research. More specifically, the present invention relates to gene expression profiling of plasma cells from normal individual and patients with multiple myeloma and monoclonal gammopathy of undetermined significance.

[0005] 2. Description of the Related Art

[0006] Multiple myeloma (MM) is a uniformly fatal tumor of terminally differentiated plasma cells (PCs) that home to and expand in the bone marrow. Although initial transformation events leading to the development of multiple myeloma are thought to occur at a post-germinal center stage of development as suggested by the presence of somatic hypermutation of IGV genes, progress in understanding the biology and genetics of and advancing therapy for multiple myeloma has been slow.

[0007] Multiple myeloma cells are endowed with a multiplicity of anti-apoptotic signaling mechanisms that account for their resistance to current chemotherapy and thus the ultimately fatal outcome for most patients. While aneuploidy by interphase fluorescence in situ hybridization (FISH) and DNA flow cytometry are observed in >90% of cases, cytogenetic abnormalities in this typically hypoproliferative tumor are informative in only about 30% of cases and are typically complex, involving on average 7 different chromosomes. Given this "genetic chaos" it has been difficult to establish correlations between genetic abnormalities and clinical outcomes. Only recently has chromosome 13 deletion been identified as a distinct clinical entity with a grave prognosis. However, even with the most comprehensive analysis of laboratory parameters, such as 2-microglobulin (2M), C-reactive protein (CRP), plasma cell labeling index (PCLI), metaphase karyotyping, and FISH, the clinical course of patients afflicted with multiple myeloma can only be approximated, because no more than 20% of the clinical heterogeneity can be accounted for. Thus, there are distinct clinical subgroups of multiple myeloma and modern molecular tests may identify these entities.

[0008] Monoclonal gammopathy of undetermined significance (MGUS) and multiple myeloma are the most frequent

forms of monoclonal gammopathies. Monoclonal gammopathy of undetermined significance is the most common plasma cell dyscrasia with a n incidence of up to 10% of population over age 75. The molecular basis of monoclonal gammopathy of undetermined significance and multiple myeloma are not very well understood and it is not easy to differentiate the two disorders. The diagnosis of multiple myeloma or monoclonal gammopathy of undetermined significance is identical in $\frac{2}{3}$ of cases using classification systems that are based on a combination of clinical criteria such as the amount of bone marrow plasmacytosis, the concentration of monoclonal immunoglobulin in urine or serum, and the presence of bone lesions. Especially in early phases of multiple myeloma, the differential diagnosis is associated with a certain degree of uncertainty.

[0009] Furthermore, in the diagnosis of multiple myeloma, the clinician must exclude other disorders in which a plasma cell reaction may occur such as rheumatoid arthritis and connective tissue disorders, or metastatic carcinoma where the patient may have osteolytic lesions associated with bone metastases. Therefore, given that multiple myeloma is thought to have an extended latency and clinical features are recognized many years after the development of the malignancy, new molecular diagnostic techniques are needed in screening for the disease and provide differential diagnosis for multiple myeloma, e.g., monoclonal gammopathy of undetermined significance versus multiple myeloma or the recognition of various subtypes of multiple myeloma.

[0010] Thus, the prior art is deficient in methods of differential diagnosing and identifying distinct and prognostically relevant clinical subgroups of multiple myeloma. The present invention fulfills this long-standing need and desire in the art.

SUMMARY OF THE INVENTION

[0011] Bone marrow plasma cells from 74 patients with newly diagnosed multiple myeloma, 5 with monoclonal gammopathy of undetermined significance (MGUS), and 31 normal volunteers (normal plasma cells) were purified by CD138⁺ selection. Gene expression of purified plasma cells and 7 multiple myeloma cell lines were profiled using high-density oligonucleotide microarrays interrogating ~6,800 genes. On hierarchical clustering analysis, normal and multiple myeloma plasma cells were differentiated and four distinct subgroups of multiple myeloma (MM1, MM2, MM3 and MM4) were identified. The expression patterns of MM1 was similar to normal plasma cells and monoclonal gammopathy of undetermined significance, whereas MM4 was similar to multiple myeloma cell lines. Clinical parameters linked to poor prognosis such as abnormal karyotype (P=0.0003), and high serum 2-microglobulin levels (P=0.0004) were most prevalent in MM4. Genes involved in DNA metabolism and cell cycle control were overexpressed in a comparison of MM1 and MM4.

[0012] Using chi square and Wilcoxon rank sum tests, 120 novel candidate disease genes that discriminated between normal and malignant plasma cells (P<0.0001) were identified. Many of these candidate genes are involved in adhesion, apoptosis, cell cycle, drug resistance, growth arrest, oncogenesis, signaling and transcription. In addition, a total of 156 genes, including FGFR3 and CCND1; exhibited

highly elevated ("spiked") expression in at least 4 of the 74 multiple myeloma cases (range of spikes: 4 to 25). Elevated expression of FGFR3 and CCND1 were caused by the translocation t(4;14)(p16;q32) or t(11;14)(q13;q32).

[0013] The present invention also identifies, through multivariate stepwise discriminant analysis, a minimum subset of genes whose expression is intimately associated with the malignant features of multiple myeloma. Fourteen genes were defined as predictors that are able to differentiate plasma cells of multiple myeloma patients from normal plasma cells with a high degree of accuracy, and 24 genes were identified as predictors that are able to differentiate the distinct subgroups of multiple myeloma (MM1, MM2, MM3 and MM4) described herein.

[0014] Furthermore, data disclosed herein indicated that multiple myeloma can be placed into a developmental schema parallel to that of normal plasma cell differentiation. Based on gene expression profiling, the MM4, MM3 and MM2 subgroups described above were found to have similarity with tonsil B cells, tonsil plasma cells and bone marrow plasma cells respectively. These data suggest that the enigmatic multiple myeloma is amendable to a gene expression/development stage-based classification system.

[0015] In one aspect of the present invention, there are provided methods of using DNA microarray and hierarchical clustering analysis to classify subgroups of multiple myeloma, identify genes with elevated expression in subsets of multiple myeloma patients, and identify potential therapeutic targets for multiple myeloma.

[0016] In another aspect of the present invention, there are provided methods of identifying groups of genes that can either differentiate plasma cells of multiple myeloma patients from normal plasma cells, or distinguish between distinct subgroups of multiple myeloma.

[0017] In still another aspect of the present invention, there are provided methods of diagnosis for multiple myeloma, or subgroups of multiple myeloma based on the expression of a group of 14 genes or a group of 24 genes respectively.

[0018] In yet another aspect of the present invention, there are provided methods of treatment for multiple myeloma. Such methods involve inhibiting or enhancing the expression of genes that are found to be over-expressed or down-regulated respectively in multiple myeloma patients as disclosed herein.

[0019] The present invention also provides a method of developmental stage-based classification for multiple myeloma that is based on gene expression profiling between multiple myeloma cells and normal B or plasma cells.

[0020] Other and further aspects, features, and advantages of the present invention will be apparent from the following description of the presently preferred embodiments of the invention. These embodiments are given for the purpose of disclosure.

BRIEF DESCRIPTION OF THE DRAWINGS

[0021] So that the matter in which the above-recited features, advantages and objects of the invention as well as others which will become clear are attained and can be understood in detail, more particular descriptions and certain

embodiments of the invention briefly summarized above are illustrated in the appended drawings. These drawings form a part of the specification. It is to be noted, however, that the appended drawings illustrate preferred embodiments of the invention and therefore are not to be considered limiting in their scope.

[0022] FIG. 1A shows cluster-ordered data table. The clustering is presented graphically as a colored image. Along the vertical axis, the analyzed genes are arranged as ordered by the clustering algorithm. The genes with the most similar patterns of expression are placed adjacent to each other. Likewise, along the horizontal axis, experimental samples are arranged; those with the most similar patterns of expression across all genes are placed adjacent to each other. Both sample and gene groupings can be further described by following the solid lines (branches) that connect the individual components with the larger groups. The color of each cell in the tabular image represents the expression level of each gene, with red representing an expression greater than the mean, green representing an expression less than the mean, and the deeper color intensity representing a greater magnitude of deviation from the mean.

[0023] FIG. 1B shows amplified gene cluster showing genes downregulated in MM. Most of the characterized and sequence-verified cDNA-encoded genes are known to be immunoglobulins.

[0024] FIG. 1C shows cluster enriched with genes whose expression level was correlated with tumorigenesis, cell cycle, and proliferation rate. Many of these genes were also statistically significantly upregulated in multiple myeloma (χ^2 and WRS test) (see Table 5).

[0025] FIG. 1D shows dendrogram of hierarchical cluster. 74 cases of newly diagnosed untreated multiple myeloma, 5 monoclonal gammopathy of undetermined significance, 8 multiple myeloma cell lines, and 31 normal bone marrow plasma cell samples clustered based on the correlation of 5,483 genes (probe sets). Different-colored branches represent normal plasma cell (green), monoclonal gammopathy of undetermined significance (blue arrow), multiple myeloma (tan) and multiple myeloma cell lines (brown arrow).

[0026] FIG. 1E shows dendrogram of a hierarchical cluster analysis of 74 cases of newly diagnosed untreated multiple myeloma alone (clustergram note shown). Two major branches contained two distinct cluster groups. The subgroups under the right branch, designated MM1 (light blue) and MM2 (blue) were more related to the monoclonal gammopathy of undetermined significance cases in FIG. 1D. The two subgroups under the left branch, designated MM3 (violet) and MM4 (red) represent samples that were more related to the multiple myeloma cell lines in FIG. 1D.

[0027] FIG. 2 shows the spike profile distributions of FGFR3, CST6, IFI27, and CCND1 gene expression. The normalized average difference (AD) value of fluorescence intensity of streptavidin-phycoerythrin stained biotinylated cRNA as hybridized to probes sets is on the vertical axis and samples are on the horizontal axis. The samples are ordered from left to right: normal plasma cells (NPCs) (green), MM1 (light blue), MM2 (dark blue), MM3 (violet), and MM4 (red). Note relatively low expression in 31 plasma cells and spiked expression in subsets of multiple myeloma samples. The P values of the test for significant nonrandom spike distributions are noted.

[0028] **FIG. 3A** shows GeneChip HuGeneFL analysis of MS4A2 (CD20) gene expression. The normalized average difference (AD) value of fluorescence intensities of streptavidin-phycoerythrin stained biotinylated cRNA as hybridized to two independent probes sets (accession numbers M27394 (blue) and X12530 (red) located in different regions of the MS4A2 gene is on the vertical axis and samples are on the horizontal axis. Note relatively low expression in 31 normal plasma cells (NPCs) and spiked expression in 5 of 74 multiple myeloma samples (multiple myeloma plasma cells). Also note similarity in expression levels detected by the two different probe sets.

[0029] **FIG. 3B** shows immunohistochemistry for CD20 expression on clonal multiple myeloma plasma cells: (1) bone marrow biopsy section showing asynchronous type multiple myeloma cells (H&E, $\times 500$); (2) CD20⁺ multiple myeloma cells ($\times 100$; inset $\times 500$); (3) biopsy from a patient with mixed asynchronous and Marschalko-type multiple myeloma cells (H&E, $\times 500$); and (4) CD20⁺ single lymphocyte and CD20⁻ multiple myeloma cells ($\times 200$). CD20 immunohistochemistry was examined without knowledge of clinical history or gene expression findings.

[0030] **FIG. 4** shows the gene expression correlates with protein expression. Gene and protein expression of CD markers known to be differentially expressed during B-cell differentiation were compared between the multiple myeloma cell line CAG (left panel) and the Epstein-Barr virus (EBV) transformed B-lymphoblastoid line ARH-77 (right panel). In both panels, the 8 CD markers are listed in the left column of each panel. Flow cytometric analysis of protein expression is presented in the second column; the average difference (AD) and absolute call (AC) values of gene expression are presented in the third and fourth columns. Note the strong expression of both the gene and protein for CD138 and CD38 in the CAG cells but the low expression in the ARH-77 cells. The opposite correlation is observed for the remaining markers.

[0031] **FIG. 5** shows multivariate discriminant analysis of 14 features of all normal plasma cells, MMs, monoclonal gammopathy of undetermined significance and multiple myeloma cell lines. This scatterplot resulted from the orthogonal projection of value per case onto the plane defined by the 2 centers. The green plots represent normal plasma cells; the blue plots represent multiple myeloma plasma cells and multiple myeloma cell lines; the pink plots represent monoclonal gammopathy of undetermined significance.

[0032] **FIG. 6A** shows 269 cases of multiple myeloma, 7 multiple myeloma cell lines, 7 monoclonal gammopathy of undetermined significance and 32 normal plasma cells samples clustered based on the correlation of 5,483 genes (probe sets). Two major branches contained two distinct cluster groups. The subgroup including normal plasma cell samples contained 1 monoclonal gammopathy of undetermined significance (green arrow) and 2 misclassified multiple myeloma samples (pink arrow). **FIG. 6B** shows amplified sample cluster showing samples connecting to the normal group.

[0033] **FIG. 7** shows multivariate discriminant analysis of 24 features of all multiple myeloma, monoclonal gammopathy of undetermined significance and multiple myeloma cell lines. This scatterplot resulted from the orthogonal projec-

tion of value per case onto the plane defined by the 4 centers. The red plots represent the MM1 subgroup; the green plots represent the MM2 subgroup; the blue plots represent the MM3 subgroup; and the pink plots represent the MM4 subgroup; the light blue plots are ungroup cases; and the large yellow plots represent the group centers.

[0034] **FIG. 8A** shows endothelin B receptor (ENDBR) expression in normal plasma cells and in approximately 200 myeloma patients starting with P1 through P226 as indicated by the mean fluorescent intensity of the microarray data depicted on the Y axis. **FIG. 8B** shows endothelin B receptor expression in normal plasma cells and in newly diagnosed myeloma patients.

[0035] **FIG. 9A** shows the expression of endothelin B receptor (ENDBR) in feeder cells and myeloma cells P323 and P322 before and after co-culture. **FIG. 9B** shows the expression of endothelin 1 in feeder cells and myeloma cells P323 and P322 before and after co-culture.

[0036] **FIG. 10** shows flow cytometric, immunofluorescence and cytological analysis of normal B cell and plasma cell samples.

[0037] CD19-Selected Tonsil B cells: Tonsil-derived mononuclear fractions were tested for percentage of tonsil B cells prior to anti-CD19 immunomagnetic bead sorting by using two-color FACs analysis with antibodies to CD20/CD38 (a and b). The post-sorting purity of the tonsil B cell sample was determined by CD20/CD38 (c and d), CD138/CD20 (e), and CD138/CD38 (f) staining. Cytospin preparations of the purified tonsil B cell samples were stained with Wright Giemsa and cell morphology observed with light microscopy (g). Purified B cells were also stained with AMCA and FITC antibodies against cytoplasmic immunoglobulin (cIg) light chain (κ and λ) and observed by immunofluorescence microscopy (h). Note the lack of cIg staining and thus minimal plasma cell contamination in the tonsil B cell fraction.

[0038] CD138-Selected Tonsil Plasma Cells: Tonsil mononuclear fractions were tested for percentage of plasma cells prior to anti-CD138 immunomagnetic bead sorting by using two color FACs analysis using antibodies to CD38/CD45 (i) and CD138/CD45 (j). The post-sorting purity of the tonsil plasma cell samples was determined by dual color FACs analysis of CD38/CD45 (k), CD138/CD45 (l), CD38/CD20 (m), and CD138/CD38 (n). Cytospin preparations of the purified tonsil plasma cells were analyzed for morphological appearance (o) and cIg (p).

[0039] CD138-Selected Bone Marrow Plasma Cells: Mononuclear fractions from bone marrow aspirates were tested for percentage of plasma cells prior to anti-CD138 immunomagnetic bead sorting by using two color FACs analysis using antibodies to CD38/CD45 (q) and CD138/CD45 (r). The post sorting purity of the bone marrow plasma cell sample was determined by dual color FACs analysis of CD38/CD45 (s), CD138/CD45 (t), CD38/CD20 (u), and CD138/CD38 (v). Cytospin preparations of the purified bone marrow plasma cells were analyzed for morphological appearance (w) and cIg (x). Note the high percentage of cIg-positive bone marrow plasma cells with clear plasma cell morphologic characteristics.

[0040] **FIG. 11** shows two-dimensional hierarchical cluster analysis of normal human plasma cells. Included were 7

tonsil BC (TBC), 7 tonsil PC (TPC), and 7 bone marrow PC (BPC) samples clustered based on the correlation of experimental expression profiles of 4866 probe sets. The clustering is presented graphically as a colored image. Along the vertical axis, the analyzed genes are arranged as ordered by the clustering algorithm. The genes with the most similar patterns of expression are placed adjacent to each other. Experimental samples are similarly arranged in the horizontal axis. The color of each cell in the tabular image represents the expression level of each gene, with red representing an expression greater than the mean, green representing an expression less than the mean, and the deeper color intensity representing a greater magnitude of deviation from the mean. The top dendrogram produces two major branches separating tonsil BCs from PCs. In addition, within the PC cluster, tonsil PCs and bone marrow PCs are separated on three unique branches.

[0041] FIG. 12 shows two-dimensional hierarchical cluster analysis of experimental expression profiles and gene behavior of 30 EDG-MM. B cells, tonsil and bone marrow plasma cells, and multiple myeloma (MM) samples were analyzed using a cluster-ordered data table. The tonsil B cell, tonsil plasma cell, bone marrow plasma cell samples are indicated by red, blue, and golden bars respectively. The nomenclature for the 74 MM samples is as indicated in Zhan et al. (2002). Along the vertical axis, the analyzed genes are arranged as ordered by the clustering algorithm. The genes with the most similar patterns of expression are placed adjacent to each other. Both sample and gene groupings can be further described by following the solid lines (branches) that connect the individual components with the larger groups. The tonsil B cell cluster is identified by the horizontal red bar. The color of each cell in the tabular image represents the expression level of each gene, with red representing an expression greater than the mean, green representing an expression less than the mean, and the deeper color intensity representing a greater magnitude of deviation from the mean.

[0042] FIG. 13 shows two-dimensional hierarchical cluster analysis of experimental expression profiles and gene behavior of 50 LDG-MM1 genes. Genes are plotted along the vertical axis (right side), and experimental samples are plotted along the top horizontal axis by their similarity. The tonsil plasma cell cluster is identified by a horizontal blue bar. Tonsil B cell, tonsil plasma cell, and bone marrow plasma cell samples are indicated as in FIG. 12.

[0043] FIG. 14 shows two-dimensional hierarchical cluster analysis of experimental expression profiles and gene behavior of 50 LDG-MM2 genes. Genes are plotted along the vertical axis (right side), and experimental samples are plotted along the top horizontal axis by their similarity. The bone marrow plasma cell cluster is identified by a horizontal golden bar. Tonsil B cell, tonsil plasma cell, and bone marrow plasma cell samples are indicated as in FIG. 12.

[0044] FIG. 15 shows variation in expression of proliferation genes reveals similarities between tonsil B cells and MM4. The data are shown as boxplot of Kruskal-Wallis test values. The seven groups analyzed (tonsil B cells, tonsil plasma cells, bone marrow plasma cells, and gene expression defined subgroups MM1, MM2, MM3, and MM4) are distributed along the x-axis and the natural log transformed average difference is plotted on the y axis. EZH2; $P=7.61 \times$

10^{-11} ; KNSL1, $P=3.21 \times 10^{-8}$; PRKDC, $P=2.86 \times 10^{-11}$; SNRPC, $P=5.44 \times 10^{-12}$; CCNB1, $P=2.54 \times 10^{-8}$; CKS2, $P=9.49 \times 10^{-11}$; CKS1, $P=5.86 \times 10^{-9}$; PRIM1, $P=4.25 \times 10^{-5}$.

[0045] FIG. 16 shows the receiver operating characteristic (ROC) curves for the multiple myeloma (MM) vs monoclonal gammopathy of undetermined significance (MGUS) classification.

DETAILED DESCRIPTION OF THE INVENTION

[0046] There is now strong evidence that global gene expression profiling can reveal a molecular heterogeneity of similar or related hematopoietic malignancies that have been difficult to distinguish. The most significantly differentially expressed genes in a comparison of normal and malignant cells can be used in the development of clinically relevant diagnostics as well as provide clues into the basic mechanisms of cellular transformation. In fact, these profiles might even be used to identify malignant cells even in the absence of any clinical manifestations. In addition, the biochemical pathways in which the products of these genes act may be targeted by novel therapeutics.

[0047] The present invention demonstrates that both normal and malignant plasma cells can be purified to homogeneity from bone marrow aspirates using anti-CD 138-based immunomagnetic bead-positive selection. Using these cells, the present invention provides the first comprehensive global gene expression profiling of newly diagnosed multiple myeloma patients and contrasted these expression patterns with those of normal plasma cells. Novel candidate multiple myeloma disease genes were identified using the method of gene expression profiling disclosed herein and this profiling has led to the development of a gene-based classification system for multiple myeloma.

[0048] Results from hierarchical cluster analysis on multiple myeloma and normal plasma cells, as well as the benign plasma cell dyscrasia monoclonal gammopathy of undetermined significance and the end-stage-like multiple myeloma cell lines revealed normal plasma cells are unique and that primary multiple myeloma is either like monoclonal gammopathy of undetermined significance or multiple myeloma cell lines. In addition, multiple myeloma cell line gene expression was homogeneous as evidenced by the tight clustering in the hierarchical analysis. The similarity of multiple myeloma cell line expression patterns to primary newly diagnosed forms of multiple myeloma support the validity of using multiple myeloma cell lines as models for multiple myeloma.

[0049] Upon hierarchical clustering of multiple myeloma alone, four distinct clinical multiple myeloma subgroups (MM1 to MM4) were distinguished. The MM1 subgroup contained samples that were more like monoclonal gammopathy of undetermined significance, whereas the MM4 subgroup contained samples more like multiple myeloma cell lines. The most significant gene expression patterns differentiating MM1 and MM4 were cell cycle control and DNA metabolism genes, and the MM4 subgroup was more likely to have abnormal cytogenetics, elevated serum β 2M, elevated creatinine, and deletions of chromosome 13. These are important variables that historically have been linked to poor prognosis.

[0050] Gene Expression Changes in Multiple Myeloma

[0051] Data disclosed herein indicated that the MM4 subgroup likely represents the most high-risk clinical entity. Thus, knowledge of the molecular genetics of this particular subgroup, should provide insight into its biology and possibly provide a rationale for appropriate subtype-specific therapeutic interventions. The most significant gene expression changes differentiating the MM1 and MM4 subgroups code for activities that clearly implicate MM4 as having a more proliferative and autonomous phenotype. The most significantly altered gene in the comparison, TYMS (thymidylate synthase), which functions in the pyrimidine biosynthetic pathway, has been linked to resistance to fluoropyrimidine chemotherapy and also poor prognosis in colorectal carcinomas. Other notable genes upregulated in MM4 were the CAAX farnesyltransferase gene, FTNA. Farnesyltransferase prenylates RAS, a post translational modification required to allow RAS to attach to the plasma membrane. These data suggest that farnesyltransferase inhibitors may be effective in treating patients with high levels of FTNA expression.

[0052] Two other genes coding for components of the proteasome pathway, POH1 (26S proteasome-associated pad1 homolog) and UBL1 (ubiquitin-like protein 1) were also overexpressed in MM4. Overexpression of POH1 confers P-glycoprotein-independent, pleiotropic drug resistance to mammalian cells. UBL1, also known as sentrin, is involved in many processes including associating with RAD51, RAD52, and p53 proteins in the double-strand repair pathway; conjugating with RANGAP1 involved in nuclear protein import; and importantly for multiple myeloma, protecting against both Fas/Apo-1 (TNFRSF6) or TNFR1-induced apoptosis. In contrast to normal plasma cells, more than 75% of multiple myeloma plasma cells express abundant mRNA for the multidrug resistance gene, lung-resistance-related protein (MVP). These data are consistent with previous reports showing that expression of MVP in multiple myeloma is a poor prognostic factor. Given the uniform development of chemotherapy resistance in multiple myeloma, the combined overexpression of POH1 and MVP may have profound influences on this phenotype. The deregulated expression of many genes whose products function in the proteasome pathway may be used in the pharmacogenomic analysis of efficacy of proteasome inhibitors like PS-341 (Millennium Pharmaceuticals, Cambridge, Mass.).

[0053] Another significantly upregulated gene in MM4 was the single stranded DNA-dependent ATP-dependent helicase (G22P1), which is also known as Ku70 autoantigen. The DNA helicase II complex, made up of p70 and p80, binds preferentially to fork-like ends of double-stranded DNA in a cell cycle-dependent manner. Binding to DNA is thought to be mediated by p70 and dimerization with p80 forms the ATP-dependent DNA-unwinding enzyme (helicase II) and acts as the regulatory component of a DNA-dependent protein kinase (DNPK) which was also significantly upregulated in MM4. The involvement of the helicase II complex in DNA double-strand break repair, V(D)J recombination, and notably chromosomal translocations has been proposed. Another gene upregulated was the DNA fragmentation factor (DFFA). Caspase-3 cleaves the DFFA-encoded 45 kD subunit at two sites to generate an active factor that produces DNA fragmentation during apoptosis

signaling. In light of the many blocks to apoptosis in multiple myeloma, DFFA activation could result in DNA fragmentation, which in turn would activate the helicase II complex that then may facilitate chromosomal translocations. It is of note that abnormal karyotypes, and thus chromosomal translocations, are associated with the MM4 subgroup which tended to overexpress these two genes.

[0054] Hence, results disclosed herein demonstrate that direct comparison of gene expression patterns in multiple myeloma and normal plasma cells can identify novel genes that could represent the fundamental changes associated with the malignant transformation of plasma cells.

[0055] The progression of multiple myeloma as a hypoproliferative tumor is thought to be linked to a defect in programmed cell death rather than rapid cell replication. Two genes, prohibitin (PHB) and quiescin Q6 (QSCN6), overexpressed in multiple myeloma are involved in growth arrest. The overexpression of these genes may be responsible for the typically low proliferation indices seen in multiple myeloma. It is hence conceivable that therapeutic downregulation of these genes that results in enhanced proliferation could render multiple myeloma cells more susceptible to cell cycle-active chemotherapeutic agents.

[0056] The gene coding for CD27, TNFRSF7, the second most significantly underexpressed gene in multiple myeloma, is a member of the tumor necrosis factor receptor (TNFR) superfamily that provides co-stimulatory signals for T and B cell proliferation and B cell immunoglobulin production and apoptosis. Anti-CD27 significantly inhibits the induction of Blimp-1 and J-chain transcripts which are turned on in cells committed to plasma cell differentiation, suggesting that ligation of CD27 on B cells may prevent terminal differentiation. CD27 ligand (CD70) prevents IL-10-mediated apoptosis and directs differentiation of CD27⁺ memory B cells toward plasma cells in cooperation with IL-10. Thus, it is possible that the downregulation of CD27 gene expression in multiple myeloma may block an apoptotic program.

[0057] The overexpression of CD47 on multiple myeloma may be related to escape of multiple myeloma cells from immune surveillance. Studies have shown that cells lacking CD47 are rapidly cleared from the bloodstream by splenic red pulp macrophages and CD47 on normal red blood cells prevents this elimination.

[0058] The gene product of DNA methyltransferase 1, DNMT1, overexpressed in multiple myeloma, is responsible for cytosine methylation in mammals and has an important role in epigenetic gene silencing. In fact, aberrant hypermethylation of tumor suppressor genes plays an important role in the development of many tumors. De novo methylation of p16/INK4 α is a frequent finding in primary multiple myeloma. Also, recent studies have shown that upregulated expression of DNMTs may contribute to the pathogenesis of leukemia by inducing aberrant regional hypermethylation. DNA methylation represses genes partly by recruitment of the methyl-CpG-binding protein MeCP2, which in turn recruits a histone deacetylase activity. It has been shown that the process of DNA methylation, mediated by Dnmt1, may depend on or generate an altered chromatin state via histone deacetylase activity. It is potentially significant that multiple myeloma cases also demonstrate significant overexpression of the gene for metastasis-associated 1 (MTA1). MTA1 was

originally identified as being highly expressed in metastatic cells. MTA1 has more recently been discovered to be one subunit of the NURD (NUcleosome Remodeling and histone Deacetylation) complex which contains not only ATP-dependent nucleosome disruption activity, but also histone deacetylase activity. Thus, over expression of DNMT1 and MTA1 may have dramatic effects on repressing gene expression in multiple myeloma.

[0059] Oncogenes activated in multiple myeloma included ABL and MYC. Although it is not clear whether ABL tyrosine kinase activity is present in multiple myeloma, it is important to note that overexpression of abl and c-myc results in the accelerated development of mouse plasmacytomas. Thus, it may be more than a coincidence that multiple myeloma cells significantly overexpresses MYC and ABL.

[0060] Chromosomal translocations involving the MYC oncogene and IGH and IGL genes that result in dysregulated MYC expression are hallmarks of Burkitt's lymphoma and experimentally induced mouse plasmacytomas; however, MYC/IGH-associated translocations are rare in multiple myeloma. Although high MYC expression was a common feature in our panel of multiple myeloma, it was quite variable, ranging from little or no expression to highly elevated expression. It is also of note that the MAZ gene whose product is known to bind to and activate MYC expression was significantly upregulated in the MM4 subgroup. Given the important role of MYC in B cell neoplasia, it is speculated that overexpression of MYC, and possibly ABL, in multiple myeloma may have biological and possibly prognostic significance.

[0061] EXT1 and EXT2, which are tumor suppressor genes involved in hereditary multiple exostoses, heterodimerize and are critical in the synthesis and display of cell surface heparan sulfate glycosaminoglycans (GAGs). EXT1 is expressed in both multiple myeloma and normal plasma cells. EXT2L was overexpressed in multiple myeloma, suggesting that a functional glycosyltransferase could be created in multiple myeloma. It is of note that syndecan-1 (CD138/SDC1), a transmembrane heparan sulfate proteoglycan, is abundantly expressed on multiple myeloma cells and, when shed into the serum, is a negative prognostic factor. Thus, abnormal GAG-modified SDC1 may be important in multiple myeloma biology. The link of SDC1 to multiple myeloma biology is further confirmed by the recent association of SDC1 in the signaling cascade induced by the WNT proto-oncogene products. It has been shown that syndecan-1 (SDC1) is required for Wnt-1-induced mammary tumorigenesis. Data disclosed herein indicated a significant downregulation of WNT10B in primary multiple myeloma cases. It is also of note that the WNT5A gene and the FRZB gene, which codes for a decoy WNT receptor, were also marginally upregulated in newly diagnosed multiple myeloma. Given that the WNTs represent a novel class of B cell regulators, deregulation of the expression of these growth factors (WNT5A, WNT10B) and their receptors (e.g., FRZB) and genes products that modulate receptor signaling (e.g., SDC1), may be important in the genesis of multiple myeloma.

[0062] The present invention also identifies, through multivariate stepwise discriminant analysis, a minimum subset of genes whose expression is intimately associated with the malignant features of multiple myeloma. By applying linear

regression analysis to the top 50 statistically significant differentially expressed genes, 14 genes were defined as predictors that are able to differentiate multiple myeloma from normal plasma cells with a high degree of accuracy. When the model was applied to a validation group consisting of 118 multiple myeloma, 6 normal plasma cells and 7 cases of MGUS, an accuracy of classification of more than 99% was achieved. Importantly, 6 of the 7 MGUS cases were classified as multiple myeloma, indicating that MGUS has gene expression features of malignancy. Thus the altered expression of 14 genes out of over 6,000 genes interrogated are capable of defining multiple myeloma. Similar multivariate discriminant analysis also identified a set of 24 genes that can distinguish between the four multiple myeloma subgroups described above.

[0063] In addition to identifying genes that were statistically different between the group of normal plasma cells and multiple myeloma plasma cells, the present invention also identified genes, like FGFR3 and CCND1, that demonstrate highly elevated "spiked" expression in subsets of multiple myelomas. Patients with elevated expression of these genes can have significant distribution differences among the four gene expression cluster subgroups. For example, FGFR3 spikes are found in MM1 and MM2 whereas spikes of IFI27 are more likely to be found in MM3 and MM4. Highly elevated expression of the interferon-induced gene IFI27 may be indicative of a viral infection, either systemic or specifically within the plasma cells from these patients. Correlation analysis has shown that IFI27 spikes are significantly linked (Pearson correlation coefficient values of 0.77 to 0.60) to elevated expression of 14 interferon-induced genes, including MX1, MX2, OAS1, OAS2, IFIT1, IFIT4, PLSCR1, and STAT1. More recent analysis of a large population of multiple myeloma patients (N=280) indicated that nearly 25% of all patients had spikes of the IFI27 gene. It is of interest to determine whether or not the IFI27 spike patients who cluster in the MM4 subgroup are more likely to have a poor clinical course and to identify the suspected viral infection causing the upregulation of this class of genes. Thus, spiked gene expression may also be used in the development of clinically relevant prognostic groups.

[0064] Finally, the 100% coincidence of spiked FGFR3 or CCND1 gene expression with the presence of the t(4;14)(p14;q32) or t(11;14)(q13;q32) translocations, as well as the strong correlations between protein expression and gene expression represent important validations of the accuracy of gene expression profiling and suggests that gene expression profiling may eventually supplant the labor intensive and expensive clinical laboratory procedures, such as cell surface marker immunophenotyping and molecular and cellular cytogenetics.

[0065] Genes identified by the present invention that shows significantly up-regulated or down-regulated expression in multiple myeloma are potential therapeutic targets for multiple myeloma. Over-expressed genes may be targets for small molecules or inhibitors that decrease their expression. Methods and materials that can be used to inhibit gene expression, e.g. small drug molecules, anti-sense oligo, or antibody would be readily apparent to a person having ordinary skill in this art. On the other hand, under-expressed genes can be replaced by gene therapy or induced by drugs.

[0066] Comparison of Multiple Myeloma with Normal Plasma Cell Development

[0067] Data disclosed herein indicated that multiple myeloma can be placed into a developmental schema parallel to that of normal plasma cell differentiation. Global gene expression profiling reveals distinct changes in transcription associated with human plasma cell differentiation. Hierarchical clustering analyses with 4866 genes segregated tonsil B cells, tonsil plasma cells, and bone marrow plasma cells. Combining χ^2 and Wilcoxon rank sum tests, 359 previously defined and novel genes significantly ($P < 0.0005$) discriminated tonsil B cells from tonsil plasma cells, and 500 genes significantly discriminated tonsil plasma cells from bone marrow plasma cells. Genes that were significantly differentially expressed in the tonsil B cell to tonsil plasma cell transition were referred as "early differentiation genes" (EDGs) and those differentially expressed in the tonsil plasma cell to bone marrow plasma cell transition were referred as "late differentiation genes" (LDGs). One-way ANOVA was then applied to EDGs and LDGs to identify statistically significant expression differences between multiple myeloma (MM) and tonsil B cells (EDG-MM), tonsil plasma cells (LDG-MM1), or bone marrow plasma cells (LDG-MM2).

[0068] Hierarchical cluster analysis revealed that 13/18 ($P = 0.00005$) MM4 cases (a putative poor-prognosis subtype) clustered tightly with tonsil B cells. The other groups (MM1, 2 and 3) failed to show such associations. In contrast, there was tight clustering between tonsil plasma cells and 14/15 ($P = 0.00001$) MM3, and significant similarities between bone marrow plasma cells and 14/20 ($P = 0.00009$) MM2 cases were found. MM1 showed no significant linkage with the normal cell types studied. In addition, XBP1, a transcription factor essential for plasma cell differentiation, exhibited a significant, progressive reduction in expression from MM1 to MM4, consistent with developmental-stage relationships. Therefore, global gene expression patterns linked to late-stage B cell differentiation confirmed and extended a global gene expression-defined classification system of multiple myeloma, suggesting that multiple myeloma represents a constellation of distinct subtypes of disease with unique origins.

[0069] The present invention is drawn to a method of gene-based classification for multiple myeloma. Nucleic acid samples of isolated plasma cells derived from individuals with or without multiple myeloma were applied to a DNA microarray, and hierarchical clustering analysis performed on data obtained from the microarray will classify the individuals into distinct subgroups such as the MM1, MM2, MM3 and MM4 subgroups disclosed herein.

[0070] In another embodiment of the present invention, there is provided a method of identifying genes with elevated expression in subsets of multiple myeloma patients. Nucleic acid samples of isolated plasma cells derived from individuals with multiple myeloma were applied to a DNA microarray, and hierarchical clustering analysis performed on data obtained from the microarray will identify genes with elevated expression in subsets of multiple myeloma patients. Representative examples of these genes are listed in Table 8.

[0071] In another embodiment of the present invention, there is provided a method of identifying potential thera-

peutic targets for multiple myeloma. Nucleic acid samples of isolated plasma cells derived from individuals with or without multiple myeloma were applied to a DNA microarray, and hierarchical clustering analysis was performed on data obtained from the microarray. Genes with significantly different levels of expression in multiple myeloma patients as compared to normal individuals are potential therapeutic targets for multiple myeloma. Representative examples of these genes are listed in Tables 4, 5 and 8.

[0072] In yet another embodiment of the present invention, there is provided a method of identifying a group of genes that can distinguish between normal plasma cells and plasma cells of multiple myeloma. Nucleic acid samples of isolated plasma cells derived from individuals with or without multiple myeloma were applied to a DNA microarray, and hierarchical clustering analysis was performed on data obtained from the microarray. Genes with statistically significant differential expression patterns were identified, and linear regression analysis was used to identify a group of genes that is capable of accurate discrimination between normal plasma cells and plasma cells of multiple myeloma. Representative examples of these genes are listed in Table 6.

[0073] In still yet another embodiment of the present invention, there is provided a method of identifying a group of genes that can distinguish between subgroups of multiple myeloma. Nucleic acid samples of isolated plasma cells derived from individuals with multiple myeloma were applied to a DNA microarray, and hierarchical clustering analysis was performed on data obtained from the microarray. Genes with statistically significant differential expression patterns were identified, and linear regression analysis was used to identify a group of genes that is capable of accurate discrimination between subgroups of multiple myeloma. Representative examples of these genes are listed in Table 7.

[0074] In another embodiment of the present invention, there is provided a method of diagnosis for multiple myeloma. Expression levels of a group of 14 genes as listed in Table 6 were examined in plasma cells derived from an individual, wherein statistically significant differential expression would indicate that such individual has multiple myeloma. Gene expression levels can be examined at a nucleic acid level or protein level according to methods well known to one of skill in the art.

[0075] In yet another embodiment of the present invention, there is provided a method of diagnosis for subgroups of multiple myeloma. Expression levels of a group of 24 genes as listed in Table 7 were examined in plasma cells derived from an individual, wherein statistically significant differential expression would provide diagnosis for subgroups of multiple myeloma. Gene expression levels can be examined at nucleic acid level or protein level according to methods well known to one of skill in the art.

[0076] In another embodiment of the present invention, there are provided methods of treatment for multiple myeloma. Such methods involve inhibiting expression of one of the genes listed in Table 5 or Table 8, or increasing expression of one of the genes listed in Table 4. Methods of inhibiting or increasing gene expression such as those using anti-sense oligonucleotide or antibody are well known to one of skill in the art.

[0077] The present invention is also drawn to a method of developmental stage-based classification for multiple

myeloma. Nucleic acid samples of isolated B cells and plasma cells derived from individuals with or without multiple myeloma were applied to a DNA microarray, and hierarchical clustering analysis performed on data obtained from the microarray will classify the multiple myeloma cells according to the developmental stages of normal B cells and plasma cells. In general, normal B cells and plasma cells are isolated from tonsil, bone marrow, mucosal tissue, lymph node or peripheral blood.

[0078] The following examples are given for the purpose of illustrating various embodiments of the invention and are not meant to limit the present invention in any fashion.

EXAMPLE 1

[0079] Cell Isolation and Analysis

[0080] Samples for the following studies included plasma cells from 74 newly diagnosed cases of multiple myeloma, 5 subjects with monoclonal gammopathy of undetermined significance, 7 samples of tonsil B lymphocytes (tonsil BCs), 11 samples of tonsil plasma cells (tonsil PCs), and 31 bone marrow PCs derived from normal healthy donor. Multiple myeloma cell lines (U266, ARP1, RPMI-8226, UUN, ANBL-6, CAG, and H929 (courtesy of P. L. Bergsagel) and a n Epstein-Barr virus (EBV)-transformed B-lymphoblastoid cell line (ARH-77) were grown as recommended (ATCC, Chantilly, Va.).

[0081] Tonsils were obtained from patients undergoing tonsillectomy for chronic tonsillitis. Tonsil tissues were minced, softly teased and filtered. The mononuclear cell fraction from tonsil preparations and bone marrow aspirates were separated by a standard Ficoll-Hypaque gradient (Pharmacia Biotech, Piscataway, N.J.). The cells in the light density fraction ($S.G. \leq 1.077$) were resuspended in cell culture media and 10% fetal bovine serum, RBC lysed, and several PBS wash steps were performed. Plasma cell isolation was performed with anti-CD138 immunomagnetic bead selection as previously described (Zhan et al., 2002). B lymphocyte isolation was performed using directly conjugated monoclonal mouse anti-human CD19 antibodies and the AutoMacs automated cell sorter (Miltenyi-Biotec, Auburn, Calif.).

[0082] For cytology, approximately 40,000 purified tonsil BC and PC mononuclear cells were cytocentrifuged at 1000xg for 5 min at room temperature. For morphological studies, the cells were immediately processed by fixing and staining with DiffQuick fixative and stain (Dade Diagnostics, Aguada, PR).

[0083] For immunofluorescence, slides were treated essentially as described (Shaughnessy et al., 2000). Briefly, slides were air-dried overnight, then fixed in 100% ethanol for 5 min at room temperature and baked in a dry 37° C. incubator for 6 hr. The slides were then stained with 100 μ l of a 1:20 dilution of goat anti-human-kappa immunoglobulin light chain conjugated with 7-amino-4-methylcoumarin-3-acetic acid (AMCA) (Vector Laboratories, Burlingame, Calif.) for 30 min in a humidified chamber. After incubation, the slides were washed two times in 1xPBS+0.1% NP-40 (PBD). To enhance the AMCA signal, the slides were incubated with 100 μ l of a 1:40 dilution of AMCA-labeled rabbit-anti-goat IgG antibody and incubated for 30 min at room temperature in a humidified chamber. Slides were

washed 2 times in 1xPBD. The slides were then stained with 100 μ l of a 1:100 dilution of goat anti-human-lambda immunoglobulin light chain conjugated with FITC (Vector Laboratories, Burlingame, Calif.) for 30 min in a humidified chamber; the slides were washed two times in 1xPBD. Then the slides were stained with propidium iodide at 0.1 μ g/ml in 1xPBS for 5 min, washed in 1xPBD, and 10 μ l anti-fade (Molecular Probes, Eugene, Oreg.) was added and coverslips were placed. Cytoplasmic immunoglobulin light chain-positive PCs were visualized using an Olympus BX60 epi-fluorescence microscope equipped with appropriate filters. The images were captured using a Quips XL genetic workstation (Vysis, Downers Grove, Ill.).

[0084] Both unpurified mononuclear cells and purified fractions from tonsil BCs, tonsil PCs, and bone marrow PCs were subjected to flow cytometric analysis of CD marker expression using a panel of antibodies directly conjugated to FITC or PE. Markers used in the analysis included FITC-labeled CD20, PE-labeled CD38, FITC-labeled or ECD-labeled CD45, PE- or PC5-labeled CD138 (Beckman Coulter, Miami, Fla.). For detection of CD138 on PCs after CD138 selection, we employed an indirect detection strategy using a FITC-labeled rabbit anti-mouse IgG antibody (Beckman Coulter) to detect the mouse monoclonal anti-CD 138 antibody BB4 used in the immunomagnetic selection technique. Cells were taken after Ficoll Hypaque gradient or after cell purification, washed in PBS, and stained at 4° C. with CD antibodies or isotype-matched control G1 antibodies (Beckman Coulter). After staining, cells were resuspended in 1xPBS and analyzed using a Epics XL-MCL flow cytometry system (Beckman Coulter).

EXAMPLE 2

[0085] Preparation of Labeled cRNA And Hybridization to High-Density Microarray

[0086] Total RNA was isolated with RNeasy Mini Kit (Qiagen, Valencia, Calif.). Double-stranded cDNA and biotinylated cRNA were synthesized from total RNA and hybridized to HuGeneFL GeneChip microarrays (Affymetrix, Santa Clara, Calif.), which were washed and scanned according to procedures developed by the manufacturer. The arrays were scanned using Hewlett Packard confocal laser scanner and visualized using Affymetrix 3.3 software (Affymetrix). Arrays were scaled to an average intensity of 1,500 and analyzed independently.

EXAMPLE 3

[0087] Genechip Data Analysis

[0088] To efficiently manage and mine high-density oligonucleotide DNA microarray data, a new data-handling tool was developed. GeneChip-derived expression data was stored on an MS SQL Server. This database was linked, via an MS Access interface called Clinical Gene-Organizer to multiple clinical parameter databases for multiple myeloma patients. This Data Mart concept allows gene expression profiles to be directly correlated with clinical parameters and clinical outcomes using standard statistical software. All data used in the present analysis were derived from Affymetrix 3.3 software. GeneChip 3.3 output files are given (1) as an average difference (AD) that represents the difference between the intensities of the sequence-specific perfect match probe set and the mismatch probe set, or (2) as an

absolute call (AC) of present or absent as determined by the GeneChip 3.3 algorithm. Average difference calls were transformed by the natural log after substituting any sample with an average difference of <60 with the value 60 (2.5 times the average Raw Q). Statistical analysis of the data was performed with software packages SPSS 10.0 (SPSS, Chicago, Ill.), S-Plus 2000 (Insightful Corp., Seattle, Wash.), and Gene Cluster/Treeview (Eisen et al., 1998).

[0089] To differentiate four distinct subgroups of multiple myeloma (MM1, MM2, MM3 and MM4), hierarchical clustering of average linkage clustering with the centered correlation metric was employed. The clustering was done on the average difference data of 5,483 genes. Either Chi square (χ^2) or Fisher's exact test was used to find significant differences between cluster groups with the AC data. To compare the expression levels, the non-parametric Wilcoxon rank sum (WRS) test was used. This test uses a null hypothesis that is based on ranks rather than on normally distributed data. Before the above tests were performed, genes that were absent (AC) across all samples were removed; 5,483 genes were used in the analyses. Genes that were significant ($P < 0.0001$) for both the χ^2 test and the WRS test were considered to be significantly differentially expressed.

[0090] Clinical parameters were tested across multiple myeloma cluster groups. ANOVA test was used to test the continuous variables, and χ^2 test of independence or Fisher's exact test was applied to test discrete variables. The natural log of the average difference data was used to find genes with a "spiked profile" of expression in multiple myeloma. Genes were identified that had low to undetectable expression in the majority of patients and normal samples (no more than 4 present absolute calls [P-AC]). A total of 2,030 genes fit the criteria of this analysis. The median expression value of each of the genes across all patient samples was determined. For the i^{th} gene, this value was called medgene (i). The i^{th} gene was a "spiked" gene if it had at least 4 patient expression values $> 2.5 + \text{medgene (i)}$. The constant 2.5 was based on the log of the average difference data. These genes that were "spiked" were further divided into subsets according to whether or not the largest spike had an average difference expression value greater than 10,000.

[0091] To determine transcriptional changes associated with human plasma cell differentiation, a total of 4866 genes were scanned across 7 cases each of tonsil B cells, tonsil plasma cells, and bone marrow plasma cells. The 4866 genes were derived from 6800 by filtering out all control genes, and genes not fulfilling the test of $\text{Max-Min} < 1.5$ (1.5 being the natural log of the average difference). The χ^2 test was used to eliminate genes with absent absolute call (AAC). For example, in the tonsil plasma cell to bone marrow plasma cell comparison, genes with χ^2 values greater than 3.84 ($P < 0.05$) or having "present" AC (PAC) in more than half of the samples in each group were retained. In the tonsil B cell to tonsil plasma cell and tonsil plasma cell to bone marrow plasma cell comparisons, 2662 and 2549 genes were retained as discriminating between the two groups, respectively. To compare gene expression levels, the non-parametric Wilcoxon Rank Sum (WRS) test was used to compare two groups using natural log transformed AD. The cutoff P value depended on the sample size, the heterogeneity of the two comparative populations (tonsil B cells, tonsil plasma

cells, and bone marrow plasma cells showed a higher degree of stability in AD), and the degree of significance. In this analysis, 496 and 646 genes were found to be significantly ($P < 0.0005$) differentially expressed in the tonsil B cell versus tonsil plasma cell and tonsil plasma cell versus bone marrow plasma cell comparisons, respectively. To define the direction of significance (expression changes being up or down in one group compared with the other), the non-parametric Spearman correlation test of the AD was employed.

[0092] Genes that were significantly differentially expressed in the tonsil B cell to tonsil plasma cell transition were referred as "early differentiation genes" (EDGs) and those differentially expressed in the tonsil plasma cell to bone marrow plasma cell transition were referred as "late differentiation genes" (LDGs). Previously defined and novel genes were identified that significantly discriminated tonsil B cells from tonsil plasma cells (359 genes) and tonsil plasma cells from bone marrow plasma cells (500 genes).

[0093] To classify multiple myeloma with respect to EDG and LDG, 74 newly diagnosed cases of multiple myeloma and 7 tonsil B cell, 7 tonsil plasma cell, and 7 bone marrow plasma cell samples were tested for variance across the 359 EDGs and 500 LDGs. The top 50 EDGs that showed the most significant variance across all samples were defined as early differentiation genes for myeloma (EDG-MM). Likewise, the top 50 LDGs showing the most significant variance across all samples were identified as late differentiation genes for myeloma-1 (LDG-MM1). Subtracting the LDG-MM1 from the 500 LDG and then applying one-way ANOVA test for variance to the remaining genes identified the top 50 genes showing similarities between bone marrow plasma cells and multiple myeloma. These genes were defined as LDG-MM2.

[0094] Hierarchical clustering was applied to all samples using 30 of the 50 EDG-MM. A total of 20 genes were filtered out with $\text{Max-Min} < 2.5$. This filtering was performed on this group because many of the top 50 EDG-MM showed no variability across multiple myeloma and thus could not be used to distinguish multiple myeloma subgroups. A similar clustering strategy was employed to cluster the samples using the 50 LDG-MM1 and 50 LDG-MM2; however, in these cases all 50 significant genes were used in the cluster analysis.

EXAMPLE 4

[0095] RT-PCR and Immunohistochemistry

[0096] RT-PCR for the FGFR3 MMSET was performed on the same cDNAs used in the microarray analysis. Briefly, cDNA was mixed with the IGJH2 (5'-CAATGGTCAC-CGTCTCTTCA-3', SEQ ID No. 1) primer and the MMSET primer (5'-CCTCAATTCCTGAAATGGTT-3', SEQ ID No. 2). PCR reactions consisted of 30 cycles with a 58° C. annealing temperature and 1-minute extension time at 72° C. using a Perkin-Elmer GeneAmp 2400 thermocycler (Wellesley, Mass.). PCR products were visualized by ethidium bromide staining after agarose gel electrophoresis.

[0097] Immunohistochemical staining was performed on a Ventana ES (Ventana Medical Systems, Tucson, Ariz.) using Zenker-fixed paraffin-embedded bone marrow sections, an avidin-biotin peroxidase complex technique (Ventana Medi-

cal Systems), and the antibody L26 (CD20, Ventana Medical Systems). Heat-induced epitope retrieval was performed by microwaving the sections for 28 minutes in a 1.0-mmol/L concentration of citrate buffer at pH 6.0.

EXAMPLE 5

[0098] Interphase FISH

[0099] For interphase detection of the t(11;14)(q13.;q32) translocation fusion signal, a LSI IGH/CCND1 dual-color, dual-fusion translocation probe was used (Vysis, Inc, Downers Grove, Ill.). The TRI-FISH procedure used to analyze the samples has been previously described. Briefly, at least 100 clonotypic plasma cells identified by cIg staining were counted for the presence or absence of the translocation fusion signal in all samples except one, which yielded only 35 plasma cells. An multiple myeloma sample was defined as having the translocation when >25% of the cells contained the fusion.

EXAMPLE 6

[0100] Hierarchical Clustering of Plasma Cell Gene Expression Demonstrates Class Distinction

[0101] As a result of 656,000 measurements of gene expression in 118 plasma cell samples, altered gene expression in the multiple myeloma samples was identified. Two-dimensional hierarchical clustering differentiated cell types by gene expression when performed on 5,483 genes that were expressed in at least one of the 118 samples (FIG. 1A). The sample dendrogram derived two major branches (FIGS. 1A and 1D). One branch contained all 31 normal samples and a single monoclonal gammopathy of undetermined significance case whereas the second branch contained all 74 multiple myeloma and 4 monoclonal gammopathy of undetermined significance cases and the 8 cell lines. The multiple myeloma-containing branch was further divided into two sub-branches, one containing the 4 monoclonal gammopathy of undetermined significance and the other the 0.8 multiple myeloma cell lines. The cell lines were all clustered next to one another, thus showing a high degree of similarity in gene expression among the cell lines. This suggested that multiple myeloma could be differentiated from normal plasma cells and that at least two different classes of multiple myeloma could be identified, one more similar to monoclonal gammopathy of undetermined significance and the other similar to multiple myeloma cell lines.

[0102] Hierarchical clustering analysis with all 118 samples together with duplicate samples from 12 patients (plasma cells taken 24 hr or 48 hr after initial sample) were repeated to show reproducibility of the technique and analysis. All samples from the 12 patients studied longitudinally were found to cluster adjacent to one another. This indicated that gene expression in samples from the same patient were more similar to each other than they were to all other samples (data not shown).

[0103] In addition to the demonstration of reproducibility of clustering noted above, three microarray analyses were also performed on a single source of RNA from one patient. When included in the cluster analysis, the three samples clustered adjacent to one another. Consistent with the manufacturer's specification, an analysis of the fold changes seen in the samples showed that <2% of all genes had a >2-fold difference. Hence, these data indicated reproducibility for same samples.

[0104] The clustergram (FIG. 1A) showed that genes of unrelated sequence but similar function clustered tightly together along the vertical axis. For example, a particular cluster of 22 genes, primarily those encoding immunoglobulin molecules and major histocompatibility genes, had relatively low expression in multiple myeloma plasma cells and high expression in normal plasma cells (FIG. 1B). This was anticipated, given that the plasma cells isolated from multiple myeloma are clonal and hence only express single immunoglobulin light-chain and heavy-chain variable and constant region genes, whereas plasma cells from normal donors are polyclonal and express many different genes of these two classes. Another cluster of 195 genes was highly enriched for numerous oncogenes/growth-related genes (e.g., MYC, ABL1, PHB, and EXT2), cell cycle-related genes (e.g., CDC37, CDK4, and CKS2), and translation machinery genes (EIF2, EIF3, HTF4A, and TFIIA) (FIG. 1C). These genes were all highly expressed in MM, especially in multiple myeloma cell lines, but had low expression levels in normal plasma cells.

EXAMPLE 7

[0105] Hierarchical Clustering of Newly Diagnosed Multiple Myeloma Identifies Four Distinct Subgroups

[0106] Two-dimensional cluster analysis was performed on the 74 multiple myeloma cases alone. The sample dendrogram identified two major branches with two distinct subgroups within each branch (FIG. 1E). The four subgroups were designated MM1, MM2, MM3, and MM4 containing 20, 21, 15, and 18 patients respectively. The MM1 subgroup represented the patients whose plasma cells were most closely related to the monoclonal gammopathy of undetermined significance plasma cells and MM4 were most like the multiple myeloma cell lines (see FIG. 1D). These data suggested that the four gene expression subgroups were authentic and might represent four distinct clinical entities.

[0107] Differences in gene expression across the four subgroups were then examined using the χ^2 and WRS tests (Table 1). As expected the largest difference was between MM1 and MM4 (205 genes) and the smallest difference was between MM1 and MM2 (24 genes). Next, the top 30 genes turned on or upregulated in MM4 as compared with MM1 were examined (Table 2). The data demonstrated that 13 of 30 most significant genes (10 of the top 15 genes) were involved in DNA replication/repair or cell cycle control. Thymidylate synthase (TYMS), which was present in all 18 samples comprising the MM4 subgroup, was only present in 3 of the 20 MM1 samples and represented the most significant gene in the χ^2 test. The DNA mismatch repair gene, mutS (*E. coli*) homolog 2 (MSH2) with a WRS P value of 2.8×10^{-6} was the most significant gene in the WRS test. Other notable genes in the list included the CAAX farnesyltransferase (FNIA), the transcription factors enhancer of zeste homolog 2 (EZH2) and MYC-associated zinc finger protein (MAZ), eukaryotic translation initiation factors (EIF2S1 and EIF2B1), as well as the mitochondrial translation initiation factor 2 (MTIF2), the chaperone (CCT4), the UDP-glucose pyrophosphorylase 2 (IUGP2), and the 26S proteasome-associated pad1 homolog (POH1).

[0108] To assess the validity of the clusters with respect to clinical features, correlations of various clinical parameters across the 4 subgroups were analyzed (Table 3). Of 17

clinical variables tested, the presence of an abnormal karyotype (P=0.0003) and serum β 2M levels (P=0.0005) were significantly different among the four subgroups and increased creatinine (P=0.06) and cytogenetic deletion of chromosome 13 (P=0.09) were marginally significant. The trend was to have higher β 2M and creatinine as well as an abnormal karyotype and chromosome 13 deletion in the MM4 subgroup as compared with the other 3 subgroups.

TABLE 1

Differences In Gene Expression Among Multiple Myeloma Subgroups		
Comparison	Range of WRS* P Values	Number of Genes
MM1 vs MM4	.00097 to 9.58×10^{-7}	205
MM2 vs MM4	.00095 to 1.0410^{-6}	162
MM3 vs MM4	.00098 to 3.7510^{-6}	119
MM1 vs MM3	.00091 to 6.2710^{-6}	68
MM2 vs MM3	.00097 to 1.9810^{-5}	44
MM1 vs MM2	.00083 to 2.9310^{-5}	24

*Wilcoxon rank sum test. Comparisons are ordered based on the number of significant genes. Comparisons have a WRS P value < 0.001.

[0109]

TABLE 2

The 30 Most Differentially Expressed Genes In A Comparison Of MM1 And MM4 Subgroups						
Accession*	Function	Gene Symbol	MM1 (N = 20) P	MM4 (N = 18) P	Chi Square	WRS [‡] P Value
D00596	DNA replication	TYMS	3	18	24.35	1.26×10^{-4}
U35835	DNA repair	PRKDC	2	17	23.75	4.55×10^{-6}
U77949	DNA replication	CDC6	1	13	15.62	5.14×10^{-6}
U91985	DNA fragmentation	DFFA	1	12	13.38	6.26×10^{-5}
U61145	transcription	EZH2	4	15	12.77	1.67×10^{-4}
U20979	DNA replication	CHAF1A	2	12	10.75	1.10×10^{-4}
U03911	DNA repair	MSH2	0	9	10.48	2.88×10^{-6}
X74330	DNA replication	PRIM1	0	9	10.48	9.36×10^{-6}
X12517	SnRNP	SNRPC	0	9	10.48	5.26×10^{-6}
D85131	transcription	MAZ	0	9	10.48	1.08×10^{-5}
L00634	farnesyltransferase	FNTA	10	18	9.77	7.28×10^{-5}
U21090	DNA replication	POLD2	11	18	8.27	8.05×10^{-5}
X54941	cell cycle	CKS1	10	17	7.07	1.26×10^{-4}
U62136	cell cycle	UBE2V2	13	18	5.57	4.96×10^{-6}
D38076	cell cycle	RANBP1	13	18	5.57	7.34×10^{-6}
X95592	unknown	C1D [†]	13	18	5.57	1.10×10^{-4}
X66899	cell cycle	EWSR1	14	18	4.35	1.89×10^{-4}
L34600	translation initiation	MTIF2	14	18	4.35	3.09×10^{-5}
U27460	Metabolism	IUGP2	15	18	3.22	1.65×10^{-4}
U15009	SnRNP	SNRPD3	15	18	3.22	1.47×10^{-5}
J02645	translation initiation	EIF2S1	16	18	2.18	7.29×10^{-5}
X95648	translation initiation	EIF2B1	16	18	2.18	1.45×10^{-4}
M34539	calcium signaling	FKBP1A	18	18	0.42	1.71×10^{-5}
J04611	DNA repair	G22P1	18	18	0.42	7.29×10^{-5}
U67122	anti-apoptosis	UBL1	20	18	0.00	7.29×10^{-5}
U38846	chaperon	CCT4	20	18	0.00	1.26×10^{-4}
U80040	metabolism	ACO2	20	18	0.00	8.38×10^{-5}
U86782	proteasome	POH [†]	20	18	0.00	5.90×10^{-5}
X57152	signaling	CSNK2B	20	18	0.00	7.29×10^{-5}
D87446	unknown	KIAA0257 [†]	20	18	0.00	1.26×10^{-5}

*Accession numbers listed are GeneBank numbers.

[†]Gene symbol not HUGO approved.

[‡]Wilcoxon rank sum test.

[0110]

TABLE 3

Clinical Parameters Linked To Multiple Myeloma Subgroups					
Clinical Parameter	Multiple Myeloma Subgroups				P value
	1	2	3	4	
Abnormal cytogenetics	40.0%	5.3%	53.3%	72.2%	.00028
Average 2-microglobulin (mg/L)	2.81	2.73	4.62	8.81	.00047

ANOVA, Chi square, and Fisher's exact tests were used to determine significance.

EXAMPLE 8

[0111] Altered Expression of 120 Genes in Malignant Plasma Cells

[0112] Hierarchical cluster analysis disclosed above showed that multiple myeloma plasma cells could be differentiated from normal plasma cells. Genes distinguishing

the multiple myeloma from normal plasma cells were identified as significant by χ^2 analysis and the WRS test ($P < 0.0001$). A statistical analysis showed that 120 genes distinguished multiple myeloma from normal plasma cells. Pearson correlation analyses of the 120 differentially expressed genes were used to identify whether the genes were upregulated or downregulated in MM.

[0113] When genes associated with immune function (e.g. IGH, IGL, HLA) that represent the majority of significantly downregulated genes were filtered out, 50 genes showed significant downregulation in multiple myeloma (Table 4). The P values for the WRS test ranged from 9.80×10^{-5} to 1.56×10^{-14} , and the χ^2 test of the absence or presence of the expression of the gene in the groups ranged from 18.83 to 48.45. The gene representing the most significant difference in the χ^2 test was the CXC chemokine SDF1. It is important to note that a comparison of multiple myeloma plasma cells to tonsil-derived plasma cells showed that, like multiple myeloma plasma cells, tonsil plasma cells also do not express SDF1. Two additional CXC chemokines, PF4 and PF4V1, were also absent in multiple myeloma plasma cells. The second most significant gene was the tumor necrosis factor receptor super family member TNFRF7 coding for CD27, a molecule that has been linked to controlling maturation and apoptosis of plasma cells.

[0114] The largest group of genes, 20 of 50, were linked to signaling cascades, multiple myeloma plasma cells have reduced or no expression of genes associated with calcium signaling (S100A9 and S100A12) or lipoprotein signaling (LIPA, LCN2, PLA2G7, APOE, APOC1). LCN2, also known as 24p3, codes for secreted lipocalin, which has recently been shown to induce apoptosis in pro B-cells after growth factor deprivation. Another major class absent in multiple, myeloma plasma cells was adhesion-associated genes (ITGA2B, IGTB2, GP5, VCAM, and MIC2).

[0115] Correlation analysis showed that 70 genes were either turned on or upregulated in multiple myeloma (Table 5). When considering the χ^2 test of whether expression is present or absent, the cyclin-dependent inhibitor, CDKN1A, was the most significantly differentially expressed gene ($\chi^2 = 53.33$, $WRS = 3.65 \times 10^{-11}$). When considering a quantitative change using the WRS test, the tyrosine kinase oncogene ABL1 was the most significant ($\chi^2 = 43.10$, $WRS = 3.96 \times 10^{-14}$). Other oncogenes in the list included USF2, USP4, MLLT3 and MYC. The largest class of genes represented those whose products are involved in protein metabolism (12 genes), including amino acid synthesis, translation initiation, protein folding, glycosylation, trafficking, and protein degradation. Other multiple-member classes included transcription (11 genes), signaling (9 genes), DNA synthesis and modification (6 genes), and histone synthesis and modification (5 genes).

[0116] Overexpression of signaling genes such as QSCN6, PHB, phosphatases PTPRK and PPP2R4, and the kinase MAPKAPK3 has been linked to growth arrest. The only secreted growth factor in the signaling class was HGF, a factor known to play a role in multiple myeloma biology. The MOX2 gene, whose product is normally expressed as an integral membrane protein on activated T cells and CD19⁺ B cells and involved in inhibiting macrophage activation, was in the signaling class. The tumor suppressor gene and negative regulator of -catenin signaling, APC, was another member of the signaling class. Classes containing two members included RNA binding, mitochondrial respiration, cytoskeletal matrix, metabolism, cell cycle, and adhesion. Single member classes included complement cascade (MASP1), drug resistance (MVP), glycosaminoglycan catabolism, heparin sulfate synthesis (EXTL2), and vesicular transport (TSC1). Four genes of unknown function were also identified as significantly upregulated in MM.

TABLE 4

The 50 Most Significantly Downregulated Genes In Multiple Myeloma In Comparison With Normal Bone Marrow Plasma Cells				
Accession*	Function	Gene Symbol	Chi Square	WRS \pm P Value
L36033	cxc chemokine	SDF1	48.45	3.05×10^{-12}
M63928	signaling	TNFRSF7	48.45	6.35×10^{-11}
U64998	ribonuclease	RNASE6	46.44	2.82×10^{-9}
M20902	lipoprotein signaling	APOC1	45.62	4.63×10^{-10}
M26602	immunity	DEFA1	40.75	1.06×10^{-12}
M21119	immunity	LYZ	40.73	6.24×10^{-10}
M14636	metabolism	PYGL	39.84	1.15×10^{-10}
M26311	calcium signaling	S100A9	38.96	3.60×10^{-13}
M54992	signaling	CD72	36.14	2.40×10^{-9}
X16832	protein degradation	CTSH	35.26	1.81×10^{-12}
M12529	lipoprotein signaling	APOE	34.50	3.95×10^{-14}
M15395	adhesion	ITGB2	34.02	1.74×10^{-13}
Z74616	extracellular matrix	COL1A2	34.02	8.06×10^{-11}
HT2152	receptor signaling	CD163	33.01	1.66×10^{-12}
U97105	pyrimidine metabolism	DPYSL2	32.52	2.22×10^{-10}
U81787	signaling	WNT10B	32.50	1.77×10^{-5}
HT3165	receptor tyrosine kinase	AXL	31.36	5.26×10^{-11}
M83667	transcription	CEBPD	31.19	4.69×10^{-10}
L33930	receptor signaling	CD24	30.33	1.56×10^{-14}
D83657	calcium signaling	S100A12	29.91	6.58×10^{-8}
M11313	proteinase inhibitor	A2M	29.91	1.07×10^{-10}
M31158	signaling	PRKAR2B	29.91	2.20×10^{-9}
U24577	lipoprotein signaling	PLA2G7	29.78	2.08×10^{-10}
M16279	adhesion	MIC2	28.75	8.01×10^{-11}
HT2811	cell cycle	CDK8	28.32	6.53×10^{-9}

TABLE 4-continued

The 50 Most Significantly Downregulated Genes In Multiple Myeloma In Comparison With Normal Bone Marrow Plasma Cells				
Accession*	Function	Gene Symbol	Chi Square	WRS ‡ P Value
M26167	cxcl chemokine	PF4V1	27.35	4.68×10^{-11}
U44111	metabolism	HNMT	27.24	2.07×10^{-11}
X59871	transcription	TCF7	26.79	7.16×10^{-10}
X67235	transcription	HHEX	25.21	2.07×10^{-10}
U19713	calcium signaling	AIF1	25.21	2.57×10^{-10}
Y08136	apoptosis	ASM3A †	24.74	3.30×10^{-8}
M97676	transcription	MSX1	24.58	9.80×10^{-5}
M64590	house keeping	GLDC	24.27	4.10×10^{-8}
M20203	protease	ELA2	24.03	6.36×10^{-12}
M30257	adhesion	VCAM1	23.42	1.71×10^{-10}
M93221	mediates endocytosis	MRC1	23.30	1.15×10^{-7}
S75256	lipoprotein signaling	LCN2	23.30	4.17×10^{-7}
U97188	RNA binding	KOC1 †	22.47	5.86×10^{-9}
Z23091	adhesion	GP5	22.47	7.58×10^{-7}
M34344	adhesion	ITGA2B	21.99	8.00×10^{-8}
M25897	cxcl chemokine	PF4	21.89	1.12×10^{-8}
M31994	house keeping	ALDH1A1	21.36	4.86×10^{-9}
Z31690	lipoprotein signaling	LIPA	20.67	1.50×10^{-9}
S80267	signaling	SYK	20.42	5.90×10^{-5}
U00921	signaling	LY117	18.83	1.57×10^{-8}

*Accession numbers listed are GeneBank numbers, except those beginning with "HT", are provided by the Institute of Genomic Research (TIGR).

† Gene symbol not HUGO approved.

‡ Wilcoxon rank sum test.

[0117]

TABLE 5

The 70 Most Significantly Upregulated Genes in Multiple Myeloma in Comparison with Normal Bone Marrow Plasma Cells				
Accession*	Function	Gene Symbol †	Chi Square	WRS ‡ P Value
U09579	cell cycle	CDKN1A	53.33	3.65×10^{-11}
U78525	amino acid synthesis	EIF3S9	49.99	2.25×10^{-12}
HT5158	DNA synthesis	GMPS	47.11	4.30×10^{-12}
X57129	histone	H1F2	46.59	5.78×10^{-13}
M55210	adhesion	LAMC1	45.63	1.34×10^{-9}
L77886	signaling, phosphatase	PTPRK	45.62	5.42×10^{-10}
U73167	glycosaminoglycan catabolism	HYAL3	44.78	1.07×10^{-10}
X16416	oncogene, kinase	ABL1	43.10	3.96×10^{-14}
U57316	transcription	GCN5L2	43.04	1.36×10^{-12}
Y09022	protein glycosylation	NOT56L †	42.05	5.53×10^{-10}
M25077	RNA binding	SSA2	41.26	1.69×10^{-7}
AC002115	mitochondrial respiration	COX6B	41.16	2.16×10^{-8}
Y07707	transcription	NRF †	37.59	4.79×10^{-10}
L22005	protein ubiquitination	CDC34	34.50	2.89×10^{-6}
X66899	transcription	EWSR1	34.39	4.23×10^{-8}
D50912	RNA binding	RBM10	33.93	2.61×10^{-6}
HT4824	amino acid synthesis	CBS	33.77	1.49×10^{-6}
U10324	transcription	ILF3	33.33	3.66×10^{-11}
AD000684	oncogene, transcription	USF2	32.18	7.41×10^{-11}
U68723	cell cycle	CHES1	31.68	1.03×10^{-6}
X16323	signaling, growth factor	HGF	30.67	4.8210^{-9}
U24183	metabolism	PFKM	30.47	8.92×10^{-10}
D13645	unknown	KIAA0020 †	30.47	7.40×10^{-6}
S85655	signaling, growth arrest	PHB	29.37	1.32×10^{-8}
X73478	signaling, phosphatase	PPP2R4	28.32	6.92×10^{-9}
L77701	mitochondrial respiration	COX17	27.81	1.33×10^{-6}
U20657	oncogene, proteasome	USP4	27.71	2.31×10^{-6}
M59916	signaling, DAG signaling	SMPD1	27.49	3.52×10^{-8}
D16688	oncogene, DNA binding	MLLT3	27.24	6.97×10^{-13}
X90392	DNA endonuclease	DNASE1L1	26.98	4.72×10^{-7}
U07424	amino acid synthesis	FARSL	26.93	1.66×10^{-6}

TABLE 5-continued

The 70 Most Significantly Upregulated Genes in Multiple Myeloma in Comparison with Normal Bone Marrow Plasma Cells				
Accession*	Function	Gene Symbol †	Chi Square	WRS ‡ P Value
X54199	DNA synthesis	GART	26.57	9.61×10^{-11}
L06175	unknown	P5-1 †	26.57	5.16×10^{-7}
M55267	unknown	EVI2A	25.92	3.79×10^{-6}
M87507	protein degradation	CASP1	25.78	5.46×10^{-7}
M90356	transcription	BTF3L2	25.78	9.68×10^{-8}
U35637	cytoskeletal matrix	NEB	25.40	9.15×10^{-6}
L06845	amino acid synthesis	CARS	25.34	5.39×10^{-8}
U81001	DNA, nuclear matrix attachment	SNURF	24.58	4.54×10^{-5}
U76189	heparan sulfate synthesis	EXTL2	24.58	7.28×10^{-6}
U53225	protein trafficking	SNX1	24.48	5.53×10^{-7}
X04366	protein degradation	CAPN1	24.35	1.26×10^{-9}
U77456	protein folding	NAP1L4	24.27	4.23×10^{-10}
L42379	signaling, growth arrest	QSCN6	24.27	1.28×10^{-10}
U09578	signaling, kinase	MAPKAPK3	24.27	2.35×10^{-9}
Z80780	histone	H2BFH	24.27	3.44×10^{-12}
HT4899	oncogene, transcription	MYC	24.27	1.77×10^{-5}
M74088	signaling, b-catenin regulator	APC	23.94	1.50×10^{-5}
X57985	histone	H2BFQ	23.90	3.25×10^{-12}
X79882	drug resistance	MVP	23.47	1.77×10^{-11}
X77383	protein degradation	CTSO	23.18	4.68×10^{-7}
M91592	transcription	ZNF76	23.16	1.12×10^{-8}
X63692	DNA methyltransferase	DNMT1	23.12	5.15×10^{-11}
M60752	histone	H2AFO	21.60	1.46×10^{-8}
M96684	transcription	PURA	21.25	4.54×10^{-5}
U16660	metabolism	ECH1	21.18	5.52×10^{-5}
M86737	DNA repair	SSRP1	20.60	2.62×10^{-5}
U35113	histone deacetylase	MTA1	20.60	6.67×10^{-10}
X81788	unknown	ICT1	20.42	2.97×10^{-7}
HT2217	signaling	MUC2A	20.33	2.61×10^{-7}
M62324	unknown	MRF-1 †	20.31	3.98×10^{-9}
U09367	transcription	ZNF136	20.30	7.72×10^{-9}
X89985	cytoskeletal matrix	BCL7B	19.81	5.50×10^{-9}
L19871	transcription repression	ATF3	19.43	1.13×10^{-6}
X69398	adhesion	CD47	19.16	6.44×10^{-7}
X05323	signaling macrophage inhibitor	MOX2	19.16	8.58×10^{-6}
X04741	protein ubiquitination	UCHL1	19.14	9.76×10^{-5}
D87683	vesicular transport	TSC1	19.12	6.81×10^{-6}
D17525	complement cascade	MASP1	18.81	4.05×10^{-7}

*Accession numbers listed are GeneBank numbers, except those beginning with "HT", which are provided by the Institute of Genomic Research (TIGR).

† Gene symbol not HUGO approved.

‡ Wilcoxon rank sum test.

EXAMPLE 9

[0118] Altered Expression of 14 Genes Differentiates Malignant From Normal Plasma Cells

[0119] The present invention also sought to determine whether expression patterns of a minimum number of genes could be used to clearly differentiate normal, pre-neoplastic and malignant plasma cells. A multivariate step-wise discriminant analysis (MSDA) was applied to the top 50 significantly differentially expressed genes across the normal plasma cells (N=26) and multiple myeloma plasma cells (N=162) and a linear discriminant function between the normal plasma cell group and multiple myeloma group was observed. Both forward and backward variable selections were performed. The choice to enter or remove variables was based on a Wilks' λ analysis, defined as follows: $\lambda(x) = \det W(x) / \det T(x)$ where $W(x)$ and $T(x)$ are the within-group and total scatter matrices respectively. Wilks' λ can assume values ranging from 0 to 1. The significance of change in λ was tested using the F statistic. At the end of

multivariate step-wise discriminant analysis, only 14 genes were selected to compute the canonical discriminant functions (Table 6). The multivariate step-wise discriminant analysis selected the following equation: Discriminant score = $HG4716 \times 3.683 - L33930 \times 3.134 + L42379 \times 1.284 + L77886 \times 1.792 + M14636 \times 5.971 - M26167 \times 6.834 + U10324 \times 2.861 - U24577 \times 10.909 + U35112 \times 2.309 + X16416 \times 6.671 - X64072 \times 5.143 + 79822 \times 5.53 + Z22970 \times 4.147 + Z80780 \times 2.64 - 87.795$. The cutoff value was -3.3525 . Values less than -3.3525 indicated the sample belonged to the normal group and values greater than -3.3525 indicated the sample belonged to the multiple myeloma group.

[0120] The 14 gene model was then applied to a training group consisting of 162 multiple myeloma and 26 normal plasma cell (data not shown). A cross-validation analysis was performed where samples were removed one at a time from the sample set, and training statistics and expression means for each class of the modified sample set were re-calculated. A predictive value using genes with a P value

<0.05 in the modified sample set was generated. A 100% accurate prediction of the sample types in the training group was obtained.

[0121] A validation group was then applied to the model. The multivariate step-wise discriminant analysis correctly classified 116 of 118 (98.31%) primary multiple myeloma samples and 8 of 8 (100%) of human myeloma cell lines as multiple myeloma. In addition, 6 of 6 normal plasma plasma cell samples were classified as normal. Importantly, the model predicted that 6 of 7 monoclonal gammopathy of undetermined significance cases were multiple myeloma with 1 monoclonal gammopathy of undetermined significance case predicted to be normal (FIG. 5). The classification of the 6 monoclonal gammopathy of undetermined significance cases as multiple myeloma has important ramifications in that it suggests that cells in this benign condition have strong similarities to fully transformed cells. These results also have important implications in the etiology of monoclonal gammopathy of undetermined significance and its transition to overt multiple myeloma. The fact that the model classified monoclonal gammopathy of undetermined significance as multiple myeloma is consistent with recent studies that have shown monoclonal gammopathy of undetermined significance has chromosomal abnormalities e.g. translocations of the IGH locus and deletion of chromosome 13 that are also common in multiple myeloma. Future studies will be aimed at identification of gene expression patterns that can actually distinguish monoclonal gammopathy of undetermined significance from multiple myeloma. With the majority of the monoclonal gammopathy of undetermined significance cases being classified as multiple myeloma, the classification of a 1 monoclonal gammopathy of undetermined significance cases as normal may indicate 1) the patient does not have monoclonal gammopathy of undetermined significance or 2) the monoclonal gammopathy of undetermined significance cells represented a minority of the plasma cells in the sample. The monoclonal gammopathy of undetermined significance case and the 2 multiple myeloma cases classified as normal will be followed longitudinally to determine whether in the future the samples will shift to the multiple myeloma group.

[0122] In order to further validate the discriminant results, two-dimensional hierarchical clustering was performed on 927 genes with expression in at least one sample. The 118 multiple myeloma samples from the validation group, 32 normal plasma cells, 7 multiple myeloma cell lines, and 7 monoclonal gammopathy of undetermined significance were studied. Along the horizontal axis, experimental samples were arranged such that those with the most similar patterns of expression across all genes were placed adjacent to each other. Surprisingly, the two misclassified multiple myelomas and one monoclonal gammopathy of undetermined significance classified as normal plasma samples by discriminant analysis were also connected to the normal group in the cluster analysis (FIG. 6). This result indicated that the 14 gene discriminant model was consistent with a 927 gene hierarchical cluster model.

[0123] A survey of the function of the 14 genes in the above analysis showed several interesting features. The genes are not related in function and thus represent unique and independent genetic markers that can clearly be used as signatures of normal and malignant cells. Genes are associated with the microenvironment (ITGB2), cell transfor-

mation (ABL1) and drug resistance (MVP). It is possible that the deregulated expression of these genes may represent fundamental genetic abnormalities in the malignant transformation of plasma cells. For example, the ITGB2 gene encodes the glycoprotein β -2 integrin (CD18) which is critical to the formation of integrin heterodimers known to mediate cell-cell and/or cell-matrix adhesion events. As plasma cells constitutively express ICAM-1 and this molecule can be induced on bone marrow adherent cells, one can envisage a mechanism in which the ITGB2/ICAM-1 adhesion pathway mediates, adhesion among plasma cells as well as with cells in the bone marrow microenvironment. In human lymphomas, ITGB2 expression is found on tumor cells in low- and medium-grade malignant lymphomas, whereas absence of ITGB2 seems to be a characteristic of high-grade malignant lymphomas. Similar to other B lymphoma, the absence of ITGB2 might contribute to an escape from immunosurveillance in multiple myeloma.

[0124] In summary, the present invention describes a model that makes it possible to diagnosis multiple myeloma by the use of the differential expression of 14 genes. It is currently not clear whether deregulated expressions of these genes are involved in the creation of the malignant phenotype or whether they represent sentinels of some underlying yet to be recognized genetic defect(s). However, the functions of these genes suggest an underlying causal relationship between the deregulated expression and malignancy.

TABLE 6

Fourteen Gene Defining the Optimal Diagnosis Model				
Accession*	Gene Symbol	Wilks' Lambda	F to Remove	P number
HT5158	GMPS	0.090	10.99	0.0011
L33930	CD24	0.089	8.80	0.0034
L42379	QSCN6	0.087	4.24	0.0409
L77886	PTPRK	0.088	6.46	0.0119
M14636	PYGL	0.091	12.62	0.0005
M26167	PF4V1	0.091	12.39	0.0005
U10324	ILF3	0.090	11.98	0.0007
U24577	PLA2G7	0.107	44.28	3.23×10^{-10}
U35113	MTA1	0.088	6.22	0.0135
X16416	ABL1	0.099	27.65	4.04×10^{-7}
X64072	ITGB2	0.097	24.63	1.59×10^{-6}
X79882	MVP	0.098	25.83	9.19×10^{-7}
Z22970	CD163	0.088	6.08	0.0146
Z80780	H2B	0.092	14.58	0.0002

*Accession number listed are GeneBank numbers, except the one that begin with "HT", which is provided by the Institute of Genomic Research.

EXAMPLE 10

[0125] Differential Expression of 24 Genes can Accurately Differentiate Gene Expression Defined Subgroups of Multiple Myeloma

[0126] The present invention also sought to determine whether expression patterns of a minimum number of genes could be used to clearly differentiate the gene expression-defined subgroups of multiple myeloma identified with hierarchical clustering of over 5,000 genes. As discussed above, two-dimensional cluster analysis of 263 multiple myeloma cases, 14 normal plasma cells, 7 MGUS and 7 multiple myeloma cell lines was performed. The sample dendrogram showed four subgroups of MM1, MM2, MM3 and MM4 containing 50, 75, 67, and 71 patients respec-

tively. Then, the top 120 statistically significant differentially expressed genes as determined by Chi-square and Wilcoxon test of 31 normal plasma cells and 74 newly diagnosed multiple myeloma were chosen for use in a canonical discriminant analysis. By applying a linear regression analysis 24 genes were defined as predictors able to differentiate the multiple myeloma subgroups (Table 7).

[0127] The 24 genes predictor model was applied to a training group consisting of multiple myeloma plasma cell samples located in the center of each hierarchical clustering group [total N=129; MM1=23, MM2=33, MM3=34 and MM4=39]. A cross-validation analysis was performed on the training group where samples were removed one at a time from the sample set, and training statistics and expression means for each class of the modified sample set were re-calculated. A predictive value using genes with a P value <0.05 in the modified sample set was generated. The results of this analysis showed that a 100% accurate prediction of the sample types in the training group was obtained.

[0128] A validation group was then applied to the model. The multivariate step-wise discriminant analysis correctly classified 116 of 134 (86.56%) primary multiple myeloma samples into different subgroups as compared with the subgroups defined by hierarchical clustering. Importantly, 7 of 7 (100%) of human myeloma cell lines were classified to MM4 as expected. In addition, the model predicted that 5 of 7 MGUS cases were MM1, and the remaining cases were predicted to be MM2 and MM3 respectively (FIG. 7).

TABLE 7

Twenty-Four Genes Defining Subgroups of Multiple Myeloma

Accession No.*	Gene Symbol	Wilks' Lambda	F to Remove	P value
X54199	GART	0.004	3.13	0.0791
M20902	APOC1	0.005	4.05	0.0462
X89985	BCL7B	0.005	4.47	0.0365
M31158	PRKAR2B	0.005	5.07	0.0260
U44111	HNMT	0.005	5.68	0.0186
X16416	ABL1	0.005	6.72	0.0106
HT2811	NEK2	0.005	8.35	0.0045
D16688	MLLT3	0.005	8.36	0.0045
U57316	CCNSL2	0.005	8.49	0.0042
U77456	NAP1L4	0.005	8.57	0.0040
D13645	KIAA00	0.005	9.17	0.0030
M64590	GLDC	0.005	9.92	0.0020
L77701	COX17	0.005	10.01	0.0019
U20657	USP4	0.005	11.10	0.0011
L06175	P5-1	0.005	11.11	0.0011
M26311	S100A9	0.005	11.20	0.0011
X04366	CAPN1	0.005	11.67	0.0009
AC002115	COX6B	0.006	13.64	0.0003
X06182	C-KIT	0.006	13.72	0.0003
M16279	MIC2	0.006	16.12	0.0001
M97676	MSX1	0.006	16.41	0.0001
U10324	LIF3	0.006	19.66	0.0000
S85655	PHB	0.007	20.63	0.0000
X63692	DNMT1	0.007	21.53	0.0000

*Accession number listed are GeneBank numbers, except the one that begin with "HT", which is provided by the Institute of Genomic Research.

EXAMPLE 11

[0129] Gene Expression "Spikes" in Subsets of Multiple Myeloma

[0130] A total of 156 genes not identified as differently expressed in the statistical analysis of multiple myeloma

versus normal plasma cells, yet highly overexpressed in subsets of multiple myeloma, were also identified. A total of 25 genes with an AD spike greater than 10,000 in at least one sample are shown (Table 8). With 27 spikes, the adhesion associated gene FBLN2 was the most frequently spiked. The gene for the interferon induced protein 27, IFI27, with 25 spikes was the second most frequently spiked gene and contained the highest number of spikes over 10,000 (N=14). The FGFR3 gene was spiked in 9 of the 74 cases (FIG. 2A). It was the only gene for which all spikes were greater than 10,000 AD. In fact, the lowest AD value was 18,961 and the highest 62,515, which represented the highest of all spikes. The finding of FGFR3 spikes suggested that these spikes were induced by the multiple myeloma-specific, FGFR3-activating t(4;14)(p21;q32) translocation. To test the above hypothesis, RT-PCR for a t(4;14)(p21;q32) translocation-specific fusion transcript between the IGH locus and the gene MMSET was performed (data not shown). The translocation-specific transcript was present in all 9 FGFR3 spike samples but was absent in 5 samples that did not express FGFR3. These data suggested that the spike was caused by the t(4;14)(p21;q32) translocation.

[0131] The CCND1 gene was spiked with AD values greater than 10,000 in 13 cases. TRI-FISH analysis for the t(11;14)(q13;q32) translocation was performed (Table 9). All 11 evaluable samples were positive for the t(11;14)(q13;q32) translocation by TRI-FISH; 2 samples were not analyzable due to loss of cell integrity during storage. Thus, all FGFR3 and CCND1 spikes could be accounted for by the presence of either the t(4;14)(p21;q32) translocation or the t(11;14)(q13;q32) translocation respectively.

[0132] Next, the distribution of the FGFR3, CST6, IFI27, and CCND1 spikes within the gene expression-defined multiple myeloma subgroups was determined (FIG. 2). The data showed that FGFR3 and CST6 spikes were more likely to be found in MM1 or MM2 (P<0.005) whereas the spikes for IFI27 were associated with an MM3 and MM4 distribution (P<0.005). CCND1 spikes were not associated with any specific subgroup (P>0.1). It is noteworthy that both CST6 and CCND1 map to 11q13 and had no overlap in spikes. It remains to be tested whether CST6 overexpression is due to a variant t(11;14)(q13;q32) translocation. The five spikes for MS4A2 (CD20) were found in either the MM1 (3 spikes) or MM2 (2 spikes) subgroups (data not shown).

[0133] The gene MS4A2 which codes for the CD20 molecule was also found as a spiked gene in four cases (FIG. 3A). To investigate whether spiked gene expression correlated with protein expression, immunohistochemistry for CD20 was performed on biopsies from 15 of the 74 multiple myeloma samples (FIG. 3B). All four cases that had spiked MS4A2 gene expression were also positive for CD20 protein expression, whereas 11 that had no MS4A2 gene expression were also negative for CD20 by immunohistochemistry. To add additional validation to the gene expression profiling, a comparison of CD marker protein and gene expression in the multiple myeloma cell line CAG and the EBV-transformed lymphoblastoid cell line ARH-77 were also performed (FIG. 4). The expression of CD138 and CD38 protein and gene expression was high in CAG but absent in ARH-77 cells. On the other hand, expression of CD19, CD20, CD21, CD22, CD45, and CDw52 was found to be strong in ARH-77 and absent in CAG cells. The nearly

100% coincidence of FGFR3 or CCND1 spiked gene expression with the presence of the t(4;14)(p14;q32) or t(11;14)(q13;q32) translocation; the strong correlation of CD20 and MS42A gene expression in primary multiple myeloma; and strong correlation of CD marker protein and gene expression in B cells and plasma cells represent important validations of the accuracy of the gene expression profiling disclosed herein.

EXAMPLE 12

[0135] Endothelin B Receptor as Potential Therapeutic Target of Multiple Myeloma

[0136] As disclosed above, the present invention has identified a number of genes that have significantly different expression levels in plasma cells derived from multiple myeloma compared to those of normal control. Genes that

TABLE 8

Genes with "Spiked" Expression in Plasma Cells from Newly Diagnosed Multiple Myeloma Patients					
Accession No.*	Function	Gene Symbol	# of Spikes	Spikes >10K	Max Spike
M64347	signaling	FGFR3	9	9	62,515
U89922	immunity	LTB	4	2	49,261
X67325	interferon signaling	IFI27	25	14	47,072
X59798	cell cycle	CCND1	6	13	42,814
U62800	cysteine protease inhibitor	CST6	17	6	36,081
U35340	eye lens protein	CRYBB1	4	1	35,713
X12530	B-cell signaling	MS4A2	5	5	34,487
X59766	unknown	AZGP1	18	4	28,523
U58096	unknown	TSPY	4	1	23,325
U52513	interferon signaling	IFIT4	5	2	21,078
X76223	vesicular trafficking	MAL	19	5	20,432
X92689	O-linked glycosylation	GALNT3	4	1	18,344
D17427	adhesion	DSC3	8	7	17,616
L11329	signaling	DUSP2	14	1	15,962
L13210	adhesion, macrophage lectin	LGALS3BP	8	2	14,876
U10991	unknown	G2 [†]	7	1	14,815
L10373	integral membrane protein	TM4SF2	4	2	14,506
U60873	unknown	137308	12	1	12,751
M65292	complement regulation	HFL1	9	1	12,718
HT4215	phospholipid transport	PLTP	23	1	12,031
D13168	growth factor receptor	ENDRB	18	1	11,707
AC002077	signaling	GNAT1	21	1	11,469
M92934	growth factor	CTGF	4	1	11,201
X82494	adhesion	FBLN2	27	7	10,648
M30703	growth factor	AR	5	1	10,163

*Accession numbers listed are GeneBank numbers, except those beginning with "HT", which are provided by the Institute of Genomic Research (TIGR).

[†]Gene symbol not HUGO approved.

[0134]

TABLE 9

Correlation of CCND1 Spikes with FISH-Defined t(11;14)(q13;q32)				
GC PT*	CCND1 Spike (AD value) [†]	FISH t(11;14)	Percent PCs with Translocation	Cells Counted
P168	42,813	Yes	59%	113
P251	33,042	Yes	80%	124
P91	31,030	Not done	—	—
P99	29,862	Yes	65%	111
P85	26,737	Yes	92%	124
P241	25,611	Yes	96%	114
P56	23,654	Yes	100%	106
P63	22,358	Yes	98%	104
P199	18,761	Yes	60%	35
P107	15,205	Yes	100%	147
P75	14,642	Yes	100%	105
P187	14,295	Yes	25%	133
P174	10,594	Not done	—	—

*GC PT = patient identifier;

[†]AD = average difference call.

are significantly up-regulated or down-regulated in multiple myeloma are potential therapeutic targets of multiple myeloma. Examples of these genes are listed in Tables 4, 5 and 8. Among these differentially expressed genes is endothelin B receptor (ENDBR). This gene was not expressed in normal plasma cells, but does show highly elevated expression in a subset of myeloma. In fact, this gene now appears to be highly expressed in between 30-40% of myeloma patients. **FIG. 8** shows a comparison of ENDBR expression in normal plasma cells and in approximately 200 myeloma patients starting with P1 through P226. ENDBR was either off or highly expressed in multiple myeloma patients (**FIG. 8A**). Levels of ENDBR expression levels were approximately the same in newly diagnosed and previously treated patients, suggesting that the activation is not a progression event (**FIG. 8B**).

[0137] Several important features of ENDBR should be noted. The ENDBR gene is located on chromosome 13. This is of potential significance given that abnormalities in chromosome 13 such as translocation or deletions represent one of the most powerful negative risk factors in multiple myeloma. Thus, it is possible that the hyperactivation of

ENDBR expression could be an indicator of poor prognosis for multiple myeloma. There are also extensive reports linking endothelin signaling to cell growth, and endothelins have been shown to activate several key molecules with documented pathological roles in plasma cell tumorigenesis. Of note are the *c-MYC* oncogene, a gene that is activated in 100% of mouse plasmacytomas and hyperactivated in many primary human myeloma cells, and IL-6 which is a major growth and survival factor for myeloma cells. The endothelins also appear to exert their signaling through the phospholipase C pathway, a major signaling pathway in B-cells. Moreover, a recent paper reported that blocking endothelin signaling resulted in inhibition of the proliferation of Kaposi's sarcoma cells.

[0138] When the tumor cells of multiple myeloma patients were taken out of the microenvironment of bone marrow, the tumor cells did not appear to express endothelins genes in a large proportion of the population. They lack expression of the endothelin 1, 2 and 3 in most cases. However, when the myeloma cells were taken out of the bone marrow and cultured for 48-72 hours on proprietary feeder layer that mimics the bone marrow microenvironment, endothelin 1 gene expression was massively up-regulated in both the myeloma cells P323 and P322 as well as the feeder layer (FIG. 9). Hence, a major variable within multiple myeloma may be the availability of endothelins. Enhanced production of endothelins coupled with up-regulated expression of ENDBR in local areas may contribute to the neoplastic phenotype of multiple myeloma, and blocking endothelins and endothelin receptor interaction may disrupt the development of the malignant phenotype.

EXAMPLE 13

[0139] Comparative Gene Expression Profiling of Human Plasma Cell Differentiation

[0140] Examples 13-15 describe global gene expression profiling that reveals distinct changes in transcription associated with human plasma cell differentiation.

[0141] Data presented below demonstrate for the first time that highly purified plasma cells could be isolated from two unique hematopoietic organs, tonsil and bone marrow. This purification of millions of cells eliminated background "noise" from non-specific cell types (see FIG. 10), thereby allowing accurate genetic profile and characterization of these samples using highly sensitive gene expression profiling technology. The results disclosed herein characterized molecular transcription changes associated with different cell stages and especially distinguishing differences in plasma cell, a cell previously thought to represent an end-stage differentiation product based on morphological criterion.

[0142] The CD19⁺ tonsil B cells and CD138⁺ plasma cells isolated from tonsil and bone marrow used in the study represent homogeneous populations with unique phenotypic characteristics. Thus, results presented are based on well-characterized cells as shown by flow cytometry, morphology, and expression of cIg. These results are important because although great efforts have been made to understand B cell development, little is known about plasma cells, most likely due to their scarcity with most previous studies focusing only on flow cytometric characterizations.

[0143] Another unique finding from the results is that B cells and plasma cells segregated into two branches using a hierarchical gene expression cluster analysis. Further, within the plasma cell branch, tonsil plasma cells could be distinguished from bone marrow plasma cells, indicating that the cells represent unique stages of development as suspected from their derivation from unique hematopoietic organs. Genes identified herein (e.g., cell surface markers and transcription factors) matched those previously identified as distinguishing late-stage B cell development. In addition to the novel genes found, previously identified genes followed expected patterns of up- and down-regulation and matched those genes already shown to be linked to plasma cell differentiation or essential transcription factors for plasma cell differentiation.

[0144] Although cells at distinct stages of B cell development express CD19, it is likely that the majority of the tonsil B cells studied here represent germinal center centroblasts. It is known that centrocytes and centroblasts of germinal centers can be differentiated based on the expression of CD44 (centrocytes, CD44⁺; centroblasts, CD44⁻). Expression of the CD44 gene was undetectable in the tonsil B cell samples used in this study. In addition, the high level of expression of genes linked to proliferation, e.g. MKI67, PCNA, and CCNB1 (data not shown) suggests blasts make up the largest population of cells among the tonsil B cells. Finally, MYBL, whose expression is a marker of CD38⁺ CD39⁻ centroblasts, was found to be highly expressed in the tonsil B cells, down-regulated in tonsil plasma cells (P=0.00068), and extinguished in bone marrow plasma cells. Because centroblasts have already undergone switch recombination, the tonsil B cells studied here represent an optimal late stage B cell population to use in a comparative study of gene expression changes associated with early plasma cell differentiation.

[0145] A representative analysis of normal cell types used in this study is presented in FIG. 10. FACS analysis of the tonsil preparations before sorting indicated that CD20^{hi}/CD38^{lo} cells represented 70% and CD38⁺/CD20⁰ cells represented 30% of the population (FIGS. 10a, b). After anti-CD19 immunomagnetic bead selection, the CD20^{hi}/CD38^{lo/-} cells were enriched to 98% and the CD38⁺/CD20⁻, CD138⁻/CD20⁺, and CD138⁻/CD38⁺ fractions represented 1% of the population (FIGS. 10b, c, e, f). Cell morphology of the purified fraction also showed that the majority of cells had typical B cell morphology (FIG. 10g). Immunofluorescence microscopy with anti-kappa and anti-lambda antibodies indicated a slight contamination with cIg⁺ CD19⁺ cells (FIG. 10h).

[0146] Before tonsil plasma cell isolation, FACS analysis of the tonsil mononuclear fractions indicated that CD38^{hi}/CD45⁻ (FIG. 10i) and CD138^{hi}/CD45⁻ cells (FIG. 10j) represented 2.4% of the population. After anti-CD138 immunomagnetic bead sorting, cells with a plasma cell phenotype that was either CD38^{hi}/CD45^{lo} (95%), CD138^{hi}/CD45^{lo} (94%), CD38^{hi}/CD20^{lo} (91%), or CD138^{hi}/CD38^{hi} (92%) were greatly enriched (FIGS. 10k, l, m, n). The tonsil CD138-selected cells were also found to have a typical plasma cell morphology with increased cytoplasmic to nuclear ratio of prominent perinuclear Hoff or endoplasmic reticulum (FIG. 10o) and >95% of the cells were cIg positive (FIG. 10p).

[0147] FACS analysis prior to anti-CD138 immunomagnetic bead sorting of bone marrow mononuclear cell samples showed similar but distinct profiles in comparison with the tonsil preparations. CD38^{hi}/CD45^{int} and CD138^{hi}/CD45^{int} fractions showed more cells with lower expression of CD45 and a higher percentage of CD138⁺ cells in the bone marrow plasma cells (FIGS. 10g, r). FACS analysis after purification showed that the CD38^{hi}/CD45⁰ and CD38^{hi}/CD20^{lo} cells were enriched to 99% and 91%, respectively (FIGS. 10s, u). Differences between tonsil plasma cells and bone marrow plasma cells after sorting were also evident, in that whereas the tonsil plasma cells had clear evidence of CD38⁺/CD45⁺ and CD38⁺/CD20⁺ cells, these fractions were greatly reduced in the bone marrow CD138-selected cells. Bone marrow plasma cells also expressed higher levels of CD38 than the tonsil plasma cells (FIGS. 10s, k). The CD138^{hi}/CD45⁻ and CD138^{hi}/CD38^{hi} populations represented 96% and 95% of the bone marrow plasma cell population (FIGS. 10t, v), again with a reduced amount of CD45⁺ cells and higher percentage of CD38⁺ cells as compared with tonsil plasma cells. As with the tonsil plasma cells, the majority of the bone marrow cells had plasma cell morphology (FIG. 10w) and were cIg positive (FIG. 10x). Thus, immunomagnetic bead selection resulted in the purification of a relatively homogenous tonsil B cell population and distinct plasma cell populations from two different organs, likely representing cells at different stages of maturation.

[0148] Having demonstrated the phenotypic characteristics of the cells, the global mRNA expression was then analyzed in 7 tonsil B cell, 11 tonsil plasma cell, and 31 bone marrow plasma cell samples using the Affymetrix high-density oligonucleotide microarray interrogating approximately 6800 named and annotated genes. The mean value of the AD expression level of genes for the CD markers used in the cell analysis, as well as other CD markers, chemokine receptors, apoptosis regulator, and a panel of transcription factors were analyzed across the normal samples (Table 10). CD45 was found to be highly expressed on tonsil B cells, with lower expression on tonsil plasma cells, and absent on bone marrow plasma cells. The genes for CD20, CD79B, CD52, and CD19 showed CD45-like expression patterns with progressive down-regulation from tonsil B cells to tonsil plasma cells. Although CD21 showed no significant change from tonsil B cells to tonsil plasma cells, the gene was down-regulated in bone marrow plasma cells. CD22, CD83, and CD72 showed progressive down-regulation.

[0149] Consistent with the FACS analysis, Syndecan-1 (CD138) and CD38, key plasma cell differentiation antigens, were absent or weakly expressed on tonsil B cells, with intermediate levels on tonsil plasma cells, and highest expression on bone marrow plasma cells. The intermediate level of CD138 expression is likely a direct reflection of the heterogeneous mixture of CD138⁺ cells in the tonsil plasma cell fraction (see above) with some cells being highly CD138⁺ and others weakly positive but still able to be sorted based on surface expression of CD138. CD38 expression showed the progressive increase seen with CD138 in the normal cells.

[0150] It was also observed that the CD63 gene was significantly up-regulated in bone marrow plasma cells. This is the first indication that this marker may be differentially regulated during plasma cell differentiation. The gene for CD27 showed significant up-regulation from the B cell to

tonsil plasma cell transition, whereas bone marrow plasma cells and tonsil plasma cells showed similar levels.

[0151] Transcription factors differentially expressed in plasma cell development showed the expected changes. IRF4 and XBP1 were significantly up-regulated in tonsil and bone marrow plasma cells and CTIIA, BCL6, and STAT6 were down-regulated in the plasma cell samples. BSAP (PAX5) did not show the expected changes, but it is believed that this was due to an ineffective probe set for the gene because the BSAP target gene, BLK, did show the expected down-regulation in the tonsil and bone marrow plasma cells. Interestingly, whereas MYC showed significant down-regulation in the tonsil B cell to tonsil plasma cell transition, the gene was reactivated in bone marrow plasma cells to levels higher than seen in the tonsil B cells. Whereas the chemokine receptors CXCR4 and CXCR5 showed down-regulation in the tonsil B cell to tonsil plasma cell transition, CXCR4 showed a MYC-like profile in that the gene was reactivated in bone marrow plasma cells. The BCL2 homologue BCL2A1 also showed the expected changes. Thus, gene expression patterns of cell surface markers are consistent with phenotypic patterns and genes known to be strongly associated with plasma cell differentiation showed anticipated patterns. These data support the notion that the tonsil B cells, tonsil plasma cells, and bone marrow plasma cells represent distinct stages of B-cell differentiation and that gene expression profiling of these cells can be used to gain a better understanding of the molecular mechanisms of differentiation.

TABLE 10

Gene Expression Of CD Marker And Proteins Known To Be Differentially Expressed During Plasma Cell Differentiation

Accession	Symbol	TBC	TPC	BPC
Y00062	CD45	11495 ± 2198	4979 ± 2522	1385 ± 706
M27394	CD20	23860 ± 5494	3799 ± 2977	289 ± 358
M89957	CD79B	14758 ± 3348	4696 ± 2440	1243 ± 1357
X62466	CD52	14576 ± 2395	4348 ± 2074	2831 ± 1002
M84371	CD19	12339 ± 1708	6174 ± 1345	2852 ± 852
M26004	CD21	8909 ± 1640	5434 ± 4053	458 ± 140
X59350	CD22	10349 ± 1422	5356 ± 1610	1929 ± 612
Z11697	CD83	9201 ± 1900	2380 ± 1087	392 ± 403
M54992	CD72	6177 ± 1620	865 ± 554	454 ± 548
Z48199	CD138	719 ± 519	9935 ± 3545	24643 ± 6206
D84276	CD38	3122 ± 967	9833 ± 3419	14836 ± 3462
X62654	CD63	2310 ± 431	6815 ± 1582	16878 ± 3305
M63928	CD27	6235 ± 1736	15937 ± 6691	16714 ± 4442
M31627	XBP1	12978 ± 1676	54912 ± 13649	49558 ± 10798
U52682	IRF4	1863 ± 630	8422 ± 3061	11348 ± 3118
U00115	BCL6	7979 ± 1610	3303 ± 2070	618 ± 335
X74301	CIITA	1553 ± 263	236 ± 217	113 ± 82
U16031	STAT6	1314 ± 512	386 ± 335	191 ± 187
S76617	BLK	3654 ± 1551	388 ± 592	95 ± 86
X68149	CXCR5	3381 ± 1173	183 ± 299	92 ± 183
U29680	BCL2A1	3290 ± 1073	1121 ± 817	483 ± 209
L00058	MYC	1528 ± 474	348 ± 239	2103 ± 903
L06797	CXCR4	11911 ± 2093	6673 ± 3508	18033 ± 5331

Accession = Gene Bank accession number.

Symbol = HUGO approved gene symbol.

The numbers in the columns under the tonsil B cell (TBC), tonsil plasma cell (TPC), and bone marrow plasma cell (BPC) samples represent the mean average difference (AD) value ± the standard deviation (STD) for the given gene. Differences in expression across comparisons were significant (P < 0.01) unless indicated in bold.

EXAMPLE 14

[0152] Identification of Differentially Expressed Genes in the Tonsil B Cell to Tonsil Plasma Cell and in the Tonsil Plasma Cell to Bone Marrow Plasma Cell Transitions

[0153] A more detailed and comprehensive evaluation was performed to determine gene expression changes that accompany the transition of tonsil B cells to tonsil plasma cells and the changes that occur as the immature tonsil plasma cells exit the lymph node germinal center and migrate to the bone marrow. To reveal global expression distinctions among the samples, hierarchical cluster analysis was performed with 4866 genes in 7 tonsil B cell, 7 tonsil plasma cell, and 7 bone marrow plasma cell cases (**FIG. 11**). As expected, this analysis revealed a major division between the tonsil B cell samples and plasma cell samples with the exception of one tonsil plasma cell sample being clustered with tonsil B cell. The normal plasma cells were further subdivided into two distinct groups of tonsil plasma cells and bone marrow plasma cells. Thus, global gene expression patterns confirmed the segregation of tonsil plasma cells and bone marrow plasma cells and also allowed the distinction of tonsil B cells from both plasma cell types.

[0154] χ^2 and Wilcoxon rank sum analysis were used to identify 359 and 500 genes whose mRNA expression levels were significantly altered ($P < 0.00005$) in the tonsil B cell to tonsil plasma cell and tonsil plasma cell to bone marrow plasma cell comparison, respectively. Genes that were significantly differentially expressed in the tonsil B cell to tonsil plasma cell transition were referred as "early differentiation genes" (EDGs) and those differentially expressed in the tonsil plasma cell to bone marrow plasma cell transition were referred as "late differentiation genes" (LDGs).

[0155] Early Differentiation Genes

[0156] Of the top 50 EDGs (Table 11), most of the genes (43) were down-regulated with only 7 genes being up-regulated in this transition. Gene expression was described as being at 1 of 5 possible levels. An AAC, indicating an undetectable or absent gene transcript, was defined as "-". For all the samples in a group, expression levels were defined as "+" if the gene transcript was present and the AD was < 1000 , "++" for $1000 \leq AD < 5000$, "+++" for $5000 \leq AD < 10,000$, and "++++" for $AD \geq 10,000$. The largest group of EDGs encoded transcription factors. Of 16 transcription factors, only 3, XBP-1, IRF4 and BMI1, were up-regulated EDGs. Among the down-regulated transcription factors, MYC and CIITA were found. The largest family included four ets domain-containing proteins: ETS1, SPIB, SPI1, and ELF1. Other transcription factors included the repressors EED and ID3, as well as the activators RUNX3, ICSBP1, REL, ERG3, and FOXM1. It is of potential significance that as IRF4 is up-regulated in both the tonsil B cell to tonsil plasma cell and tonsil plasma cell to bone marrow plasma cell transitions, the IRF family member interferon consensus sequence binding protein, ICSBP1, which is a lymphoid-specific negative regulator, was the only gene that was expressed at a +++ level in tonsil B cells and was shut down in both tonsil plasma cells and bone marrow plasma cells. These results suggest that the removal of ICSBP1 from IRF binding sites may be an important mechanism in regulating IRF4 function.

[0157] The second most abundant class of EDGs code for proteins involved in signaling. CASP10 which is involved in

the activation cascade of caspases responsible for apoptosis execution represented the only signaling protein up-regulated in tonsil plasma cells. Three small G proteins, the Rho family members ARHG and ARHH, and the proto-oncogene HRAS were down-regulated EDGs. Two members of the tumor necrosis factor family TNF and lymphotoxin beta (LTB), as well as the TNF receptor binding protein were LDGs. Given the important role of IL-4 in triggering class-switch recombination, the observation of down-regulation (tonsil B cell to tonsil plasma cell), and eventual extinguishing (tonsil plasma cell to bone marrow plasma cell) of IL4R fits well with the differentiation states of the cells under study.

[0158] Finally, the down-regulation of the B lymphoid tyrosine kinase (BLK) whose expression is restricted to B lymphoid cells and may function in a signal transduction pathway suggests that the reduction of this kinase is important in the early stages of plasma cell differentiation. Given the important role of cell adhesion in plasma cell biology, up-regulation of ITGA6 and PECAM1 could be of particular importance. In fact, these genes also showed a continual up-regulation in the tonsil plasma cell to bone marrow plasma cell transition and represented the only extracellular adhesion genes in the EDG class. Other multiple-member classes of down-regulated EDGs included those involved in cell cycle (CCNF, CCNG2, and CDC20) or DNA repair/maintenance (TERF2, LIG1, MSH2, RPA1). The down-regulation of these genes may thus be important to inducing and/or maintaining the terminal differentiated state of the plasma cells.

[0159] Late Differentiation Genes

[0160] In the top 50 LDGs, 33 were up-regulated or turned on and 17 genes were down-regulated or turned off (Table 12). Although 16 EDGs were transcription factors, only 5 LDGs belonged to this class. The BMI1 gene, which was an up-regulated EDG, was also an LDG, indicating that the gene undergoes a significant increase in expression in both the tonsil B cell to tonsil plasma cell and tonsil plasma cell to bone marrow plasma cell transitions. BMI1 was the only up-regulated transcription factor. MYBL1, MEF2B, and BCL6 were shut down in bone marrow plasma cells and the transcription elongation factor TCEA1 was down-regulated. The largest class of LDG ($n=16$; 11 up- and 5 down-regulated) coded for proteins involved in signaling. The LIM containing protein with both nuclear and focal adhesion localization, FHL1; and the secreted proteins, JAG1, a ligand for Notch, insulin-like growth factor IGF1; and bone morphogenic protein BMP6 were up-regulated. The dual specific phosphatase DUSP5 and the chemokine receptor CCR2 represented genes with the most dramatically altered expression and were turned on to extremely high levels in bone marrow plasma cells while being absent in tonsil plasma cells. Additional signaling genes, including the membrane caveolae, CAV1 and CAV2, plasma membrane proteins important in transportation of materials and organizing numerous signal transduction pathways, were up-regulated LDGs.

[0161] Given the dramatic difference in life spans of tonsil plasma cells (several days) and bone marrow plasma cells (several weeks to months), the up-regulation of the anti-apoptotic gene BCL2 (- in tonsil B cells and ++ in bone marrow plasma cells) and concomitant down-regulation of

the apoptosis-inducing protein BIK (+++ in tonsil B cells and - in bone marrow plasma cells) may be critical in regulating normal programmed cell death. As in the EDGs, LDGs contained multiple adhesion-related genes, and, as in the EDGs, the LDG adhesion genes were all up-regulated.

[0162] The PECAM1 gene was found to be both an EDG and LDG, suggesting that a gradation of cell surface expression of this gene is critical in development. Whereas the integrin family member ITGA6 was an EDG, ITGA4 was found to be an LDG. The finding that ITGA4 or VLA-4 (very late antigen 4) was an LDG is consistent with published data showing that this integrin is most predominant on late stage plasma cells. The adhesion molecule selectin P ligand (SELPLG) which mediates high affinity, calcium-dependent binding to P-, E- and L-selectins, mediating the tethering and rolling of neutrophils and T lymphocytes on endothelial cells, may facilitate a similar mechanism in late stage plasma cells. In addition, the epithelial membrane protein 3 (EMP3), a integral membrane glycoprotein putatively involved in cell-cell interactions, was identified. LRMP (JAW1), a lymphoid-restricted, integral ER membrane protein based on strong homology to MRV11 (IRAG) and is likely a essential nitric oxide/cGKI-dependent regulator of IP3-induced calcium release from endoplasmic reticulum stores, was found to be a down-regulated LDG. The discovery of LRMP as a down-regulated LDG is consistent with previous studies showing that, although highly expressed in lymphoid precursors, it is shut down in plasma cells.

[0163] Thus, the gene expression profiling results confirmed previous observations as well as identified novel and highly significant changes in mRNA synthesis when tonsil B cells and tonsil plasma cells and tonsil plasma cells and bone marrow plasma cells are compared.

TABLE 11

Early-Stage Differentiation Genes: Top 50 Differentially Expressed Genes In Comparison Of Tonsil B Cells And Tonsil And Bone Marrow Plasma Cells			Quantitative Gene Expression		
Accession	Symbol	Function	TBC	TPC	BPC
U60519	CASP10	apoptosis	-	+	++
X53586	ITGA6	adhesion	-	+	++
U04735	STCH	chaperone	+	++	++
L13689	BMI1	transcription; repressor; PcG	+	++	+++
L34657	PECAM1	adhesion	+	++	+++
U52682	IRF4	transcription; IRF family	+	+++	+++
M31627	XBP1	transcription; bZip family	+++	++++	++++
AB000410	OGG1	DNA glycosylase	+	-	-
D87432	SLC7A6	solute transporter	+	-	-
J04101	ETS1	transcription; ets family	+	-	-
L38820	CD1D	immunity	+	-	-
M28827	CD1C	immunity	+	-	-
M55542	GBP1	signaling; GTP binding	+	-	-
M81182	ABCD3	ABC transporter	+	-	-
M85085	CSTF2	mRNA cleavage stimulating factor	+	-	-
U74612	FOXM1	transcription; fork-head family	+	-	-

TABLE 11-continued

Early-Stage Differentiation Genes: Top 50 Differentially Expressed Genes In Comparison Of Tonsil B Cells And Tonsil And Bone Marrow Plasma Cells			Quantitative Gene Expression		
Accession	Symbol	Function	TBC	TPC	BPC
U84720	RAE1	RNA export	+	-	-
V00574	HRAS	signaling; GTP binding protein	+	-	-
X02910	TNF	signaling; TNF_	+	-	-
X63741	EGR3	transcription; egr family	+	-	-
X93512	TERF2	telomere repeat binding protein	+	-	-
Z36714	CCNF	cell cycle; cyclin F	+	-	-
AB000409	MNK1	signaling; kinase	+	-	+
M33308	VCL	cytoskeleton	+	-	++
D16480	HADHA	mitochondrial oxidation	++	-	-
M63488	RPA1	DNA replication/repair	++	-	-
U03911	MSH2	DNA repair	++	-	-
U69108	TRAF5	signaling; TNFR associated protein	++	-	-
X12517	SNRPC	mRNA splicing	++	-	-
X52056	SPI1	transcription; ets family	++	-	-
X68149	BLR1	signaling; cxc receptor	++	-	-
X74301	CIITA	transcription; adaptor	++	-	-
X75042	REL	transcription; rel/dorsal family	++	-	-
L00058	MYC	transcription; bHLHZip	++	-	++
M36067	LIG1	DNA ligase	++	+	+
M82882	ELF1	transcription; ets family	++	+	+
S76617	BLK	signaling; kinase	++	+	+
U47414	CCNG2	cell cycle; cyclin G	++	+	+
U61167	SH3D1B	unknown; SH3 containing protein	++	+	+
X61587	ARHG	signaling; Rho G	++	+	+
Z35278	RUNX3	transcription; contains runt domain	++	+	+
M91196	ICSBP1	transcription; IRF family	+++	-	-
M34458	LMNB1	cytoskeletal matrix	+++	+	-
U90651	EED	transcription; repression; PcG	+++	+	+
X69111	ID3	transcription; repression; bHLH	+++	+	+
X52425	IL4R	signaling; cytokine receptor	+++	++	-
Z35227	ARHH	signaling; Rho H	+++	++	+
U89922	LTB	signaling; TNF-c	++++	+	+
U05340	CDC20	cell cycle; activator of APC	++++	++	-
X66079	SPIB	transcription; ets family	++++	++	-

Accession = GeneBank accession number. Symbol = HUGO approved gene symbol. TBC, tonsil B cell; TPC, tonsil plasma cell; BPC, bone marrow plasma cell; AD, mean average difference; AC, absolute call. Quantitative gene expression: -, AC absent; +, AC present and AD < 1,000; ++, AD = 1,000 to 5,000; +++, AD = 5,000 to 10,000; +++++, AD > 10,000.

[0164]

TABLE 12

Late-Stage Differentiation Genes: Top 50 Differentially Expressed Genes In Comparison Of Tonsil And Bone Marrow Plasma Cells			Quantitative Gene Expression	
Accession	Symbol	Function	TPC	BPC
U32114	CAV2	signaling; membrane caveolae	-	+
U60115	FHL1	signaling; LIM domain	-	+
U73936	JAG1	signaling; Notch ligand	-	+
X57025	IGF1	signaling; growth factor	-	+
Z32684	XK	membrane transport	-	+
D10511	ACAT1	metabolism; ketone	-	++
Y08999	ARPC1A	actin polymerization	-	++
M14745	BCL2	signaling; anti-apoptosis	-	++
M24486	P4HA1	collagen synthesis	-	++
M60315	BMP6	signaling; TGF family	-	++
U25956	SELPLG	adhesion	-	++
X16983	ITGA4	adhesion	-	++
Z18951	CAV1	signaling; membrane caveolae	-	++
M60092	AMPD1	metabolism; energy	-	+++
U15932	DUSP5	signaling; phosphatase	-	++++
U95626	CCR2	signaling; chemokine receptor	-	++++
D78132	RHEB2	signaling; ras homolog	+	++
L41887	SFRS7	mRNA splicing factor	+	++
M23161	LOC90411 ^a	unknown	+	++
M37721	PAM	metabolism; hormone amidation	+	++
M69023	TSPAN-3 ^a	unknown	+	++
U02556	TCTE1L	dynein homolog	+	++
U41060	LIV-1 ^a	unknown	+	++
U44772	PPT1	lysosome enzyme	+	++
U70660	ATOX1	metabolism; antioxidant	+	++
X92493	PIP5K1B	signaling; kinase	+	++
M23254	CAPN2	cysteine protease	+	+++
J02763	S100A6	signaling; calcium binding	++	+++
L13689	BMI1	transcription; repressor; PcG	++	+++
L34657	PECAM1	adhesion	++	+++
M23294	HEXB	metabolism; hexoaminidase	++	+++
M64098	HLDBP	metabolism; sterol	++	++++
U52101	EMP3	adhesion	++	++++
X66087	MYBL1	transcription; myb-like	+	-
X54942	CKS2	cell cycle; kinase regulator	++	-
X73568	SYK	signaling; kinase	++	-
L08177	EBI2	signaling; receptor	++	-
M25629	KLK1	protease; serine	++	-
U00115	BCL6	transcription; Zn-finger	++	-
U23852	LCK	signaling; kinase	++	-
U60975	SORL1	endocytosis	++	-
X63380	MEF2B	transcription; MADs box	++	-
L25878	EPXH1	metabolism; epoxide hydrolase	++	+
Z35227	ARHH	signaling; Rho C	++	+
X89986	BIK	signaling; apoptosis	+++	-
M13792	ADA	metabolism; purine	+++	+
U10485	LRMP	ER membrane protein	+++	+
M81601	TCEA1	transcription; elongation	+++	++

TABLE 12-continued

Late-Stage Differentiation Genes: Top 50 Differentially Expressed Genes In Comparison Of Tonsil And Bone Marrow Plasma Cells			Quantitative Gene Expression	
Accession	Symbol	Function	TPC	BPC
X70326	MACMARCK	actin binding	++++	+
X56494	PKM2	metabolism; energy	++++	+

Accession = GeneBank accession number.
 Symbol = HUGO approved gene symbol.
^aUnapproved symbol.
 TPC, tonsil plasma cell;
 BPC, bone marrow plasma cell;
 AD, mean average difference;
 AC, absolute call.
 Quantitative gene expression:
 -, AC absent;
 +, AC present and AD < 1,000;
 ++, AD = 1,000 to 5,000;
 +++, AD = 5,000 to 10,000;
 +++++, AD > 10,000.

EXAMPLE 15

[0165] Previously Identified and Novel Genes in Plasma Cell Differentiation

[0166] In this gene expression profiling study, not only previously identified but also novel genes associated with plasma cell development were identified. Some of the genes that may be pertinent to plasma cell differentiation are discussed here.

[0167] Polyadenylation of mRNA is a complex process that requires multiple protein factors, including 3 cleavage stimulation factors (CSTF1, CSFT2 and CSTF3). It has been shown that the concentration of CSTF2 increases during B cell activation, and this is sufficient to switch IgM heavy chain mRNA expression from membrane-bound form to secreted form. The CSTF2 gene was expressed at low levels in tonsil B cells, but was turned off in tonsil and bone marrow plasma cells, indicating that CSTF2 gene expression can also be used to define plasma cell differentiation.

[0168] The gene for CD63 showed a progressive increase in gene expression across the three cell types studied. CD63 belongs to the transmembrane 4 super family (TM4SF) of membrane proteins. Expression has been found on the intracellular lysosomal membranes of hemopoietic precursors in bone marrow, macrophages, platelets, and Weibel-Palade bodies of vascular endothelium. Importantly, CD63 was described as a marker for melanoma progression and regulates tumor cell motility, adhesion, and migration on substrates associated with β1 integrins.

[0169] Most importantly, the discovery of novel genes reported herein will lead to a broader knowledge of the molecular mechanisms involved in plasma cell differentiation. Specifically, of the top 50 EDGs, most were down-regulated, and a majority of the EDGs were transcription factors, suggesting that transcriptional regulation is a n important mechanism for modulating differentiation. Among the LDGs, transcription factor representation was much lower than among the EDGs.

[0170] Cell Cycle Control and Programmed Cell Death

[0171] Consistent with the terminal differentiation of plasma cells, many genes involved in cell cycle control and DNA metabolism were down-regulated EDGs. The modulation of DNA ligase LIG1; repair enzymes MSHC, and RPA1, CDC20; and the cyclins CCNG2 and CCNF may have important consequences in inducing the quiescent state of plasma cells. The telomeric repeat binding protein TERF2, which is one of two recently cloned mammalian telomere binding protein genes, was a down-regulated EDG. TERF2 acts to protect telomere ends, prevents telomere end-to-end fusion, and may be important in maintaining genomic stability. It is of interest to determine if TERF2 is down-regulated during the terminal differentiation of all cell types, and whether the lack of this gene product in tumors of terminally differentiated cells results in the high degree of chromosome structural rearrangements which is a hallmark of multiple myeloma that lacks TERF2 gene expression (unpublished data).

[0172] The CDC28 protein kinase 2 gene CKS2, which binds to the catalytic subunit of the cyclin dependent kinases and is essential for their biological function, was the only cell cycle gene in the LDG genes. It was expressed in tonsil plasma cells that are capable of modest proliferation; however, CKS2 was completely extinguished in bone marrow plasma cells. Thus, shutting down CKS2 expression may be critical in ending the proliferative capacity of bone marrow plasma cells.

[0173] A distinguishing feature of plasma cell terminal differentiation is the acquisition of increased longevity in the bone marrow plasma cells. It is likely that this phenomenon is controlled through programmed cell death or apoptosis. The finding that anti-apoptotic and pro-apoptotic genes, BCL2 and BIK, demonstrated opposing shifts in expression is consistent with these two genes playing major roles in extending the life-span of bone marrow plasma cells.

[0174] Transcription Factors

[0175] The majority of differentially expressed genes belong to the transcription factor family. Of the 50 EDGs, only 7 were up-regulated. IRF4 and XBP1, two genes known to be up-regulated during plasma cell differentiation were in this group. Both genes were expressed at equal levels in the tonsil and bone marrow plasma cells, suggesting that a continual increase in expression of these important regulators does not occur. Although not on the HuGenFL Microarray, recent studies using third generation AffymetrixU95Av2 microarray have also revealed an induction of Blimp-1 (PRDM1) expression in plasma cells compared with tonsil B cells (unpublished data), confirming the expected patterns of these transcription factors.

[0176] The vast majority of EDGs were down-regulated and the single largest subgroup of EDGs represented transcription factors (13 of 43 genes). Four of the 13 transcription factors, ETS1, SP11, SP1B, and ELF1, belong to the ets family. These results are consistent with previous studies showing that several of the ETS proteins (ETS1, ELF1, PU.1 (SPI1), and SPI-B) are expressed in the B cell lineage. It is interesting to note that the down-regulation of ETS1 in the transition between tonsil B cell to tonsil plasma cell may be an important switch, as ETS1 knock-out mice show dramatic increases in plasma cells in the spleen and peripheral

blood. In addition, it is curious that although SPI1 (PU.1) interacts with IRF4 in Blimp-1⁺ germinal center tonsil B cells and plasma cells, data presented herein show that whereas IRF4 is up-regulated in the plasma cell transition, SPI1 is shut down in tonsil and bone marrow plasma cells. Thus, these data support the notion that the ets family of transcription factors are important hematopoietically and that down-regulation of at least four family members appears to be an important event in terminal differentiation of plasma cells.

[0177] The cytoskeletal gene vinculin (VCL) and the MAP kinase-interacting serine/threonine kinase 1 gene (MKNK1) represented novel EDGs. Vinculin is thought to function in anchoring F-actin to the membrane, whereas MKNK1 is an ERK substrate that phosphorylates eIF4e after recruitment to the eIF4F complex by binding to eIF4G. These two genes were turned off in the tonsil B cell to tonsil plasma cell transition, but were reactivated in bone marrow plasma cells. The MYC proto-oncogene also showed a dramatic down-regulation in the tonsil B cell to tonsil plasma cell transition with reactivation in bone marrow plasma cells. It will be important to understand if these two genes are regulated either directly or indirectly by MYC. One of the mechanisms by which PRDF1-BF1 promotes generation of plasma cells is repression of MYC, thereby allowing the B cells to exit the cell cycle and undergo terminal differentiation. Instant study showing the extinguishing of MYC in the tonsil B cell to tonsil plasma cell transition is consistent with this data. The reactivation of MYC in bone marrow plasma cells to levels similar to those seen in tonsil B cells, which appear to be highly proliferative blasts, is unresolved but suggests that MYC may have dual roles.

[0178] Similar to the tonsil B cell to tonsil plasma cell transition, the majority of the transcription factors were down-regulated in the tonsil to bone marrow plasma cell transition. The BCL6 gene, although not in the top 50 significant EDGs, did make the top 50 list for LDGs. BCL6 did show a progressive loss of expression from tonsil B cells to tonsil plasma cells (see Table 10), but there was then a dramatic loss of expression in bone marrow plasma cells. Additional transcription factors, the myb-like gene MYBL1, and the MADS box factor MEF2B, were also turned off in bone marrow plasma cells and may be major regulators of the terminal stages of plasma cell differentiation. The transcription elongation factor TCEA1 was down-regulated but remained present. BMI1, a member of a vertebrate Polycomb complex that regulates segmental identity by repressing HOX genes throughout development, showed a significant progressive increase in expression across all groups. It is of note that BMI1 is the human homolog of the mouse Bmi-1 proto-oncogene originally discovered as cooperating with transgenic c-Myc in inducing B cell lymphomas.

[0179] Given the recognition that changes in levels of expression of transcription factors represent the most striking feature of plasma cell differentiation, it is of interest to elucidate distinct pathways of transcriptional regulation driven by the various classes of transcription factors discovered herein. This can be done with the aid of global expression profiling and sophisticated data mining tools such as Bayesian networks.

EXAMPLE 16

[0180] Identification of Genes with Similar Expression Between Multiple Myeloma and Cells at Different Stages of B Cell Development

[0181] Examples 16 and 17 describe the establishment of a B cell developmental stage-based classification of multiple myeloma using global gene expression profiling.

[0182] To classify multiple myeloma with respect to EDG and LDG reported above, 74 newly diagnosed cases of multiple myeloma and 7 tonsil B cell, 7 tonsil plasma cell, and 7 bone marrow plasma cell samples were tested for variance across the 359 EDGs and 500 LDGs disclosed above. The top 50 EDGs that showed the most significant variance across all samples were defined as early differentiation genes for myeloma (EDG-MM); likewise, the top 50 LDGs showing the most significant variance across all samples were identified as late differentiation genes for myeloma-1 (LDG-MM1). Subtracting the LDG-MM1 from the 500 LDG and then applying one-way ANOVA test for variance to the remaining genes identified the top 50 genes showing similarities between bone marrow plasma cells and multiple myeloma. These genes were defined as LDG-MM2.

[0183] Within the top 50 EDG-MM (Table 13), 18 genes that showed up-regulation in the tonsil B cell to tonsil plasma cell transition showed down-regulation to levels at or below that seen in tonsil B cells. The remaining 32 EDG-MM showed a reverse profile, in that these genes were down-regulated in the tonsil B cell to plasma cell transition, but showed tonsil B cell-like expression in multiple myeloma. In Table 13, gene expression was described as being at 1 of 5 possible levels. An absent absolute call (AAC), indicating an undetectable or absent gene transcript, was defined as “-”. For all the samples in a group, expression levels were defined as “+” if the gene transcript was present and the average difference (AD) was <1000, “++” for $0.1000 \leq AD < 5000$, “+++” for $5000 \leq AD < 10,000$, and “++++” for $AD \geq 10,000$.

[0184] One of the most striking genes defining EDG-MM was the cyclin dependent kinase 8 (CDK8), which was found absent in tonsil B cells but up-regulated to extremely high levels in tonsil and bone marrow plasma cells and then

shut down again in virtually all multiple myeloma cases. The mitotic cyclin showed a progressive loss in expression from tonsil B cell (++) to tonsil plasma cell (+) to bone marrow plasma cell (-), whereas multiple myeloma cases either showing bone marrow-like levels or tonsil B cell levels. Given that the tonsil B cells used in this study likely represent highly proliferative centroblasts, multiple myeloma cases with similar levels might be suggestive of a proliferative form of the disease. A total of 27 of the top 50 EDG-MM showed no variability in multiple myeloma, ie, all multiple myeloma and tonsil B cell samples showed similar levels of expression.

[0185] A majority (34 of 50) of the top 50 LDG-MM1 (Table 14) were genes that showed up-regulation from the transition of tonsil plasma cell to bone marrow plasma cell, but showed down-regulation to tonsil plasma cell levels in multiple myeloma. The overall pattern seen for LDG-MM1 was the reverse seen for the EDG-MM, where a majority of those genes showed down-regulation from tonsil B cell to plasma cell and up regulation to tonsil B cell-like levels in multiple myeloma. The most dramatically altered LDG-MM1 was seen in the massive up-regulation of the cxc chemokines SDF1, PF4, and PPBP in bone marrow plasma cells in contrast with complete absence of detectable transcripts in all multiple myeloma. These results are validated by the fact that two separate and distinct probe sets interrogating different region of SDF1 (accession numbers L36033 and U19495) were found to show identical patterns. The RB1 tumor suppressor gene showed a significant up-regulation in the tonsil plasma cell (+) to bone marrow plasma cell (++) transition with multiple myeloma showing levels consistent with either cell type. Unlike with the EDG-MM, only 15 of the top 50 LDG-MM1 showed no variability within the multiple myeloma population.

[0186] The LDG-MM2 genes (Table 15) showing similarities between bone marrow plasma cells and subsets of multiple myeloma revealed that all genes showed variability within multiple myeloma and that the variability could be dramatic, e.g. the apoptosis inhibitor BIK. Unlike those seen in EDG-MM and LDG-MM1, a large class of LDG-MM2 represented genes coding for enzymes involved in metabolism with a majority involved in glucose metabolism.

TABLE 13

Accession	Symbol	Function	Quantitative Gene Expression			
			TBC	TPC	BPC	MM
D28364	ANXA2	annexin family	-	+	+	-/+
U81787	WNT10B	signaling; ligand	-	+	++	-/+++
U88898	LOC51581 ^a	unknown	-	+	+	-/+
X12451	CTSL	protease; cysteine	-	+++	++	-
Z25347	CDK8	cell cycle; kinase	-	++++	++++	-/+++
D38548	KIAA0076 ^a	unknown	+	++	++	+/+++
D86479	AEBP1	extracellular matrix	+	++	++	+
U04689	OR1D2	signaling; receptor	+	++	+	+
M31328	GNB3	signaling; G protein	+	++	++	+
U13395	WWOX	metabolism; oxidoreductase	+	++	++	+
X14675	BCR	signaling; GTPase for RAC	+	++	++	+

TABLE 13-continued

		EDG-MM: Tonsil B Cell-like Multiple Myeloma Genes				
Accession	Symbol	Function	Quantitative Gene Expression			
			TBC	TPC	BPC	MM
X16665	HOXB2	transcription; homeobox domain	+	++	++	-/+
Z11899	POU5F1	transcription; homeobox domain	+	++	++	+
Z36531	FGL2	secreted fibrinogen- like	+	++	++	+
X80907	PIK3R2	signaling; kinase adaptor	+	+++	+++	++
D31846	AQP2	aquaporin	++	+++	+++	++
L18983	PTPRN	phosphatase; membra	++	++++	++++	++
M23323	CD3E	signaling; TCR partner	++	++++	++++	++
D83781	KIAA0197 ^a	unknown	+	-	-	+
HT4824	CBS	metabolism; cystathionine-beta- synthase	+	-	-	-/+
S78873	RABIF	signaling; GTP releasing factor	+	-	-	+/>++
U32645	ELF4	transcription; ets domian	+	-	-	-/+
X97630	EMK1	signaling; kinase; ELK domain	+	-	-	+
Z24724	UNKNOWN ^a	cell cycle	+	-	-	+/>++
D16480	HADHA	mitochondrial oxidation	++	-	-	-/>++
L77701	COX17	mitochondrial oxidation	++	-	-	-/>++
M90356	BTF3L2	transcription; NAC doi	++	-	-	++
U08815	SF3A3	spliceosome	++	-	-	+/>++
U53225	SNX1	Intracellular trafficking	++	-	-	+/>++
M25753	CCNB1	cell cycle	++	+	-	-/>++
D87448	TOPBP1 ^a	topoisomerase II bind protein	++	+	+	-/>++
L38810	PSMC5	26S proteasome subunit 5	++	+	+	++
M29551	PPP3CB	signaling; calcium dep phosphatase	++	+	+	+/>++
M32886	SRI	signaling; calcium binding	++	+	+	++
U24704	PSMD4	26S proteasome subunit 4	++	+	+	++
U25165	FXR1	RNA binding protein	++	+	+	++
U37022	CDK4	cell cycle; kinase	++	+	+	++
U53003	C21orf33	unknown; highly conserved	++	+	+	++
X89985	BCL7B	actin crosslinking	++	+	+	++
D49738	CKAP1	tubulin folding	+++	+	+	++
D43950	CCT5	chaperonin	+++	++	++	+++
D82348	ATIC	metabolism; purine biosynthesis	+++	++	++	+++
D86550	DYRK1A	signaling; kinase	+++	++	++	+++
L06132	VDAC1	anion channel	+++	++	++	+/>+++
L43631	SAFB	nuclear scaffold factor	+++	++	++	+/>+++
M30448	CSNK2B	signaling; casein kinas regulation	+++	++	++	
X76013	QARS	metabolism; glutaminyl tRNA synthetase	+++	++	++	+/>+++
D83735	CNN2	actin binding	++++	++	++	+/>++++
M86667	NAP1L1	nucleosome assembly	++++	++	++	+++
X04828	GNAI2	signaling; G protein	++++	++	++	+/>+++

Genes identified by one-way ANOVA analysis. Accession = GeneBank accession number. Symbol = HUGO approved gene symbol; unapproved symbol marked by ^a. TBC, tonsil B cells; TPC, tonsil plasma cells; BPC, bone marrow plasma cells; AC, absolute call; AD, average difference. Quantitative gene expression: -, AC absent; +, AC present and AD < 1,000; ++, AD = 1,000 to 5,000; +++, AD = 5,000 to 10,000; +++++, AD > 10,000.

[0187]

TABLE 14

LDG-MM1: Tonsil Plasma Cell-Like Multiple Myeloma Genes			Quantitative Gene Expression		
Accession	Symbol	Function	TPC	BPC	MM
U90902	23612 ^a	unknown; related to TIAM1	-	+	-/++
D12775	AMPD3	metabolism; AMP deaminase	-	+	-/++
U37546	BIRC3	signaling; anti-apoptosis	-	++	-/++
Z11793	SEPP1	metabolism; selenium transport	-	+++	-/+
L36033	SDF1	signaling; cxc chemokine	-	+++	-
U19495	SDF1	signaling; cxc chemokine	-	+++	-
M27891	CST3	protease inhibitor	-	++++	-/++++
M26602	DEFA1	immunity	-	++++	-/++++
M25897	PF4	signaling; cxc chemokine	-	++++	-
M54995	PPBP	signaling; cxc chemokine	-	++++	-
U79288	KIAA0513 ^a	unknown	+	++	+/++
M59465	TNFAIP1	signaling; anti-apoptosis	+	++	+/++++
X53586	ITGA6	adhesion	+	++	+/++
D50663	TCTEL1	dynein light chain	+	++	+/++
U40846	NAGLU	metabolism; heparan sulfate degradation	+	++	+/++
M80563	S100A4	Signaling; calcium binding	+	++	+/++++
X04085	CAT	metabolism; catalase	+	++	+/++
L02648	TCN2	metabolism; vitamin B12 transport	+	++	+
L35249	ATP6B2	lysosome; vacuolar proton pump	+	++	+
L09209	APLP2	amyloid beta precursor like	+	++	+
L41870	RB1	cell cycle	+	++	+/++
X76732	NUCB2	signaling; calcium binding	+	+++	+/++++
D29805	5B4GALT1	adhesion	+	+++	+
M29877	FUCA1	lysosome; fucosidase	+	+++	+/++
M32304	TIMP2	metallo-proteinase 2 inhibitor	+	+++	+/++++
D10522	MACS	actin crosslinking	+	++++	-/++
L38696	RALY ^a	RNA binding	++	+++	++
U05875	IFNGR2	signaling; interferon gamma receptor	++	+++	+/++++
U78095	SPINT2	protease inhibitor; blocks HGF	++	+++	-/++++

TABLE 14-continued

LDG-MM1: Tonsil Plasma Cell-Like Multiple Myeloma Genes			Quantitative Gene Expression		
Accession	Symbol	Function	TPC	BPC	MM
L13977	PRCP	lysosomal; angiotensinase C	++	++++	++
U12255	FCGRT	IgG Fc receptor	++	++++	-/+++
L06797	CXCR4	signaling; SDF1 receptor	++	++++	+/++++
D82061	FABGL	metabolism	++	++++	+/++++
Y00433	GPX1	oxidation protection	+++	-	+/++++
M60752	H2AFA	histone; nucleosome	+	-	-/++
U18300	DDB2	DNA repair	+	-	+
X63692	DNMT1	DNA methyltransferase	+	-	+
D11327	PTPN7	signaling; phosphatase	++	-	++
X54942	CKS2	cell cycle; kinase regulator	++	-	+/+++
D14874	ADM	adrenomedullin	++	+	+/++++
D86976	KIAA0223 ^a	minor histocom-patability antigen	++	+	+/+++
X52979	SNRPB	mRNA splicing	++	+	+/++
Z49254	MRPL23	mitochondrial ribosomal protein	++	+	++
U66464	HPK1	signaling; kinase	++	+	+/++
U91903	FRZB	signaling; WNT antagonists	++	+	+/++
D87453	MRPS27	mitochondrial ribosomal protein	++	+	+/++
X59932	CSK	signaling; kinase	+++	++	++
L17131	HMG1Y	transcription; high mobility group	++++	+	+/++++
L19779	H2AFO	histone; nucleosome	++++	++	++++
U70439	SSP29 ^a	unknown	++++	+++	+/++++

Genes identified by one-way ANOVA analysis. Accession = GeneBank accession number. Symbol = HUGO approved gene symbol; unapproved symbol marked by ^a. TPC, tonsil plasma cells; BPC, bone marrow plasma cells; AC, absolute call; AD, average difference. Quantitative gene expression: -, AC absent; +, AC present and AD < 1,000; ++, AD = 1,000 to 5,000; +++, AD = 5,000 to 10,000; +++++, AD > 10,000.

[0188]

TABLE 15

Accession	Symbol	Function	Quantitative Gene Expression	
			BPC	MM
U61145	EZH2	transcription; SET domain	-	-/+
HT4000	SYK	signaling; lymphocyte kinase	-	-/++
X89986	BIK	signaling; apoptosis inducer	-	-/++++
D85181	SC5DL	metabolism; sterol-C5-desaturase	+	-/+
M98045	FPGS	metabolism; folylpolyglutamate synthase	+	-/++
L41559	PCBD	transcription; enhances TCF1 activity	+	-/++
L25876	CDKN2	cell cycle; CDK inhibitor; phosphatase	+	+/++
U76638	BRAD1	transcription; BRCA1 heterodimer	+	+/++
L05072	IRF1	transcription; IRF family	+	+/++
D87440	KIAA025 ^a	unknown	+	+/++
U02680	PTK9	tyrosine kinase	+	+/++
U28042	DDX10	oncogene; ATP-dependent RNA helicase	+	+/++
L20320	CDK7	cell cycle; kinase	+	+/++
X56494	PKM2	metabolism; pyruvate kinase	+	+/++++
M12959	TCRA	signaling; T cell receptor	++	-/++
HT3981	INSL3	signaling; insulin-like peptide; IGF family	++	-/++
U21931	FBP1	metabolism; fructose biphosphatase	++	-/++++
Z48054	PXR1	metabolism; peroxisome biogenesis	++	+/++
D84145	WS-3 ^a	dynatin 6	++	+/++
D14661	KIAA0105 ^a	transcription; WT1-associating protein	++	+/++
X77548	NCOA4	transcription; nuclear receptor coactivator	++	+/++
M90696	CTSS	cysteine protease	++	+/++
D11086	IL2RG	cytokine receptor	++	+/++
U70426	RGS16	signaling; GTPase activating protein	++	+/+++
X14850	H2AX	histone; required for antibody maturation	++	+/+++
M29927	OAT	metabolism; ornithine aminotransferase	++	+/+++
S74017	NFE2L2	transcription;	++	+/+++
HT4604	GYG	metabolism; glycogen biogenesis	++	+/+++
M55531	SLC2A5	metabolism; fructose transporter	++	+/++++
M60750	H2BFL	histone; nucleosome	++	+/++++
L19437	TALDO1	metabolism; transaldolase	++	+/+++
M10901	NR3C1	transcription; glucocorticoid receptor	++	+/+++
L41887	SFRS7	MRNA splicing factor	++	+/+++
M34423	GLB1	metabolism; galactosidase	++	+/++++
X15414	AKR1B1	metabolism; aldose reductase	+++	+/++++
J04456	LGALS1	signaling; inhibits CD45 phosphatase	+++	+/++++
X92493	PIP5K1B	signaling; kinase	+++	+/++++
U51478	ATP1B3	Na+, K+ transporter	+++	+/++++
X91257	SARS	seryl-tRNA synthetase	+++	+/++++
D30655	EIF4A2	translation initiation	+++	+/++++
D31887	KIAA0062 ^a	unknown	+++	+/++++
X04106	CAPN4	cysteine protease; calcium dependent	+++	+/++++
D87442	NCSTN ^a	nicastrin	+++	+/++++
L76191	IRAK1	signaling; cytokine receptor kinase	+++	+/++++

TABLE 15-continued

LDG-MM2: Bone marrow Plasma Cell-like Multiple Myeloma Genes			Quantitative Gene Expression	
Accession Symbol	Function	BPC	MM	
HT1428	HBB	hemoglobin	++++	-/++++
U44975	COPEB	oncogene; transcription factor	++++	-/++++
X55733	EIF4B	translation initiation	++++	+/++++
L09604	PLP2	signaling; colonic epithelium differentiation	++++	+/++++
HT1614	PPP1CA	signaling; phosphatase	++++	+++/++++
L26247	SUI1 ^a	translation initiation; probable	++++	+++/++++

Accession = GeneBank accession number or TIGR database.

Symbol = HUGO approved gene symbol;

^aunapproved symbol marked by^a.

BPC, bone marrow plasma cells;

AC, absolute call;

AD, average difference.

Quantitative gene expression:

-, AC absent;

+, AC present and AD < 1,000;

++, AD = 1,000 to 5,000;

+++, AD = 5,000 to 10,000;

++++, AD > 10,000.

EXAMPLE 17

[0189] Hierarchical Cluster Analysis with EDG-MM, LDG-MM1, and LDG-MM2 Reveals Developmental Stage-Based Classification of Multiple Myeloma

[0190] To identify whether variability in gene expression seen in multiple myeloma (MM) might be used to discern subgroups of disease, hierarchical cluster analysis was performed on 74 newly diagnosed MM, 7 tonsil B cell, 7 tonsil plasma cell, and 7 bone marrow samples using the EDG-MM (FIG. 12), LDG-MM1 (FIG. 13), and LDG-MM2 (FIG. 14). Hierarchical clustering was applied to all samples using 30 of the 50 EDG-MM. A total of 20 genes were filtered out with Max-Min <2.5. This filtering was performed on this group because many of the top 50 EDG-MM showed no variability across MM and thus could not be used to distinguish MM subgroups. A similar clustering strategy was employed to cluster the samples using the 50 LDG-MM1 and 50 LDG-MM2.

[0191] The MM samples clustering with the tonsil B cell samples were then identified to determine whether the MM cases clustering with tonsil B cells, or tonsil and bone marrow plasma cells could be correlated with gene expression-defined MM subgroups (Table 16). This data showed that of the MM cases clustering tightly with the tonsil B cell samples, 13 of 22 were from the MM4 subgroup, accounting for a majority of all MM4 cases (13 of 18 MM4 samples). The LDG-MM defined cluster distribution of gene expression-defined MM subgroups was dramatically different in that 14 of the 28 MM samples clustering with the tonsil plasma cell samples were from MM3 subgroup (14 of 15 MM3 samples). LDG-MM2 again showed a strong correlation with the MM subgroups in that 14 of the 20 MM cases in this cluster were from the MM2 subgroup (14 of 21 MM2 cases). Thus, the MM4, MM3, and MM2 subtypes of MM have similarities to tonsil B cells, tonsil plasma cells, and bone marrow plasma cells respectively. MM1 represented

the only subgroup with no strong correlations with normal cell counterparts tested here, suggesting that this class has unique characteristics yet to be uncovered.

[0192] The distribution of the four MM subgroups in the normal cell cluster groups was determined next (Table 17). The results demonstrate that whereas all MM3 cases were able to be classified, 6 MM1, 5 MM2, and 3 MM4 cases were not clustered with any normal cell group in any of the three cluster analyses. In all samples capable of being clustered, there were strong correlations between gene expression-defined subgroups and normal cell types with the exception of MM1. The data also show that 3 MM1, 2 MM2, 4 MM3, and 1 MM4 cases were found to cluster in two groups. No samples were found in three groups and all cases clustering with two normal classes were always in an adjacent, temporally appropriate groups. P241 was a n exception in that it was clustered in the bone marrow plasma cell and tonsil B cell groups.

[0193] Because one of the EDG-MMs was discovered to be cyclin B1 (CCNB1) (Table 13), it was determined if a panel of proliferation association genes recently discovered to be up-regulated in MM4 could be used to advance and validate the classification of MM4 as a so-called tonsil B cell-like form of MM. Box plots of the expression patterns of CCNB1, CKS1, CKS2, SNRPC, EZH2, KNSL1, PRKDC, and PRIM1 showed significant differences across all the groups tested with strong significant correlation between tonsil B cells and MM4 (FIG. 15). Several important observations were made in this analysis. For all the genes, with the exception of SNRPC, there was a progressive reduction in expression in the transition from tonsil B cells to tonsil plasma cells to bone marrow plasma cells. In addition, striking correlations were observed with PRIM1 (FIG. 15). Although PRIM1 expression was significantly different across the entire group ($P=4.25 \times 10^{-5}$), no difference exists between tonsil B cells and MM4 (Wilcoxon rank sum [WRS] $P=0.1$), or between tonsil plasma cells and

MM3 (WRS $P=0.6$). Given the important function of several transcription factors in driving and/or maintaining plasma cell differentiation, it was determined if these factors showed altered expression across the groups under study. Although other factors showed no significant changes, XBP1 (**FIG. 15**) showed an enormous up-regulation between tonsil B cells and tonsil plasma cells as expected. However, the gene showed a reduction in bone marrow plasma cells and a progressive loss across the four MM subgroups with MM4 showing the lowest level ($P=3.85 \times 10^{-10}$).

[0194] Based on conventional morphological features, plasma cells have been thought to represent a homogeneous end-stage cell type. However, phenotypic analysis and gene expression profiling disclosed herein demonstrated that plasma cells isolated from distinct organs can be recognized as belonging to distinct stages of development. Multiple myeloma plasma cells are derived from the bone marrow and are thought to represent a transformed counterpart of normal terminally differentiated bone marrow plasma cells. However, the dramatic differences in survival, which can range from several months to greater than 10 years, suggests that multiple myeloma may represent a constellation of several subtypes of disease. Conventional laboratory parameters have not been particularly useful in segregating distinct disease subtypes with sufficient robustness that would allow adequate risk stratification. In addition, unlike achievements in classifying leukemias and lymphomas based on similar nonrandom recurrent chromosomal translocations, the extreme karyotypic heterogeneity of multiple myeloma has made attempts at understanding the molecular mechanisms of the disease and classification prediction virtually impossible.

[0195] In studies presented here, it was identified that many EDGs and LDGs exhibit highly variable expression in multiple myeloma, suggesting that multiple myeloma might be amenable to a developmental stage-based classification. It appears from the results of this study that multiple myeloma can in fact be classified based on similarities in gene expression with cells representing distinct stages of B cell differentiation. This developmental based-system in conjunction with the gene expression-based system reported above represents a critical affirmation of the validity of the developmental-based system.

[0196] Recent studies provide support for the hypothesis that MM3 represents a tonsil plasma cell-like form of the disease. Microarray profiling with the U95Av2 GeneChip on 150 newly diagnosed patients (including the 74 described here) along with a *n* analysis of chromosome 13 loss has revealed a significant link between reduced RB1 transcripts with either monosomy or partial deletions of chromosome 13 (unpublished data). In these studies, it was observed that a number of multiple myeloma cases with or without chromosome 13 deletion had RB1 transcripts at levels comparable to those seen in normal tonsil plasma cells. FISH analysis with a bacterial artificial chromosome BAC covering RB1 demonstrated that these cases did not have interstitial deletions of the RB1 locus. Given that RB1 was found to be a LDG-MM1, it was determined if the low levels of RB1 may be linked to tonsil plasma cell-like MM, i.e. MM3. Of 35 multiple myeloma cases with RB1 AD values of <1100 (RB1 AD value not less than 1100 in 35 normal bone marrow plasma cell samples tested), 74% belonged to the MM3 class. In contrast, of 38 multiple myeloma cases

lacking deletion 13 and having RB1 AD values greater than 1100, only 21% belonged to the MM3 subtype (unpublished data).

[0197] Although there is a significant link between the cell development-based classification and gene expression profiling-based classification disclosed herein, there are exceptions in that although as expected the majority of the MM4 cases belonged to the tonsil B cell-cluster subgroup, 5 MM3, 1 MM2, and 3 MM1 cases were also found in this cluster. The recognition that cases within one gene expression-defined subgroup could be classified in two normal cell defined clusters suggests these cases may have intermediate characteristics with distinct clinical outcomes. It is of interest to determine if the unsupervised gene expression-based system or developmental stage-based system alone or in combination will allow the creation of robust risk stratification system. This can be tested by allowing sufficient follow-up time on >150 uniformly treated multiple myeloma cases in which profiling has been performed at diagnosis.

[0198] MM1 was the only gene expression-defined subgroup lacking strong similarities to any of the normal cell types analyzed in this study. It is possible that MM1 has similarities to either mucosal-derived plasma cells or peripheral blood plasma cells which has recently been shown to represent a distinct type of plasma cells. Future studies will be aimed at providing a developmental stage position for this subtype.

[0199] The hypoproliferative nature of multiple myeloma, with labeling indexes in the clonal plasma cells rarely exceeding 1%, has led to the hypothesis that multiple myeloma is a tumor arising from a transformed and proliferative precursor cell that differentiates to terminally differentiated plasma cells. It has been shown that there is a bone marrow B cell population transcribing multiple myeloma plasma cell-derived VDJ joined to IgM sequence in IgG- and IgA-secreting multiple myelomas. Other investigations have shown that the clonogenic cell in multiple myeloma originates from a pre-switched but somatically mutated B cell that lacks intraclonal variation. This hypothesis is supported by recent use of single-cell and in situ reverse transcriptase-polymerase chain reaction to detect a high frequency of circulating B cells that share clonotypic Ig heavy-chain VDJ rearrangements with multiple myeloma plasma cells. Studies have also implicated these precursor cells in mediating spread of disease and affecting patient survival.

[0200] Links of gene expression patterns between subsets of multiple myeloma and cells representing different late stages of B cell differentiation further support the above hypothesis in that MM4 and MM3 may have origins in a so called "multiple myeloma stem cell". This hypothesis can be tested by isolating B cells from tonsils or lymph nodes or peripheral blood of MM3 and MM4 patients, differentiating them into plasma cells in vitro using a new method described by Tarte et al. (2002) and then testing for the presence of an multiple myeloma gene expression signature within the differentiated populations. Even if the multiple myeloma stem cell represents a minority population in the B cells, the multiple myeloma gene expression signature may be recognized, if not with conventional microarray, then by more sensitive quantitative real-time RT-PCR. A real time RT-PCR method is envisioned as expression profile models using at little as 20 genes that distinguish malignant multiple

myeloma plasma cells from normal plasma cells at an accuracy of 99.5% have been developed (unpublished data).

[0201] Regardless of the outcome of these experiments, it is clear that gene expression profiling has become an extremely powerful tool in evaluating the molecular mechanisms of plasma cell differentiation and how these events relate to multiple myeloma development and progression, which in turn should provide more rational means of treating this currently fatal disease.

TABLE 16

Distribution of Multiple Myeloma Subgroups in Hierarchical Clusters Defined by EDG-MM, LDG-MM1, and LDG-MM2 Genes

Normal Cell-Defined Cluster	Gene Expression-Defined MM Subgroups				P
	MM1 (n = 20)	MM2 (n = 21)	MM3 (n = 15)	MM4 (n = 18)	
EDG-MM (n = 22)	3	1	5	13	.00005
LDG-MM1 (n = 29)	8	4	14	3	.000008
LDG-MM2 (n = 20)	6	14	0	0	.000001

[0202]

poorly understood. Additionally, the ability to differentiate these two disorders can be difficult. This has important clinical implications because monoclonal gammopathy of undetermined significance is a benign plasma cell hyperplasia whereas MM is a uniformly fatal malignancy. Monoclonal gammopathies are characterized by the detection of a monoclonal immunoglobulin in the serum or urine and underlying proliferation of a plasma cell/B lymphoid clone. Patients with monoclonal gammopathy of undetermined significance have the least advanced disease and are characterized by a detectable plasma cell population in the marrow (<10%) and secretion of a monoclonal protein detectable in the serum (<30 g/L), but they lack clinical features of overt malignancy (such as lytic bone lesions, anemia, or hypercalcemia). Patients with overt MM have increased marrow plasmacytosis (>10%), serum M protein (>30 g/L), and generally present with anemia, lytic bone disease, hypercalcemia, or renal insufficiency.

[0205] Approximately 2% of all monoclonal gammopathy of undetermined significance cases will convert to overt multiple myeloma per year, but it is virtually impossible to predict which of these cases will convert. A difficulty in the clinical management of multiple myeloma is the extreme heterogeneity in survival, which can range from as little as two months to greater than eight years with only 20% of this variability being accounted for with current clinical labora-

TABLE 17

Distribution of Gene Expression-Defined Multiple Myeloma Subgroup Cases in Normal Cell Clusters defined by EDG-MM, LDG-MM1, and LDG-MM2

MM1	TBC	TPC	BPC	MM2	TBC	TPC	BPC	MM3	TBC	TPC	BPC	MM4	TBC	TPC	BPC
P026		Y	Y	P237		Y	Y	P052	Y	Y		P034	Y	Y	
P037		Y	Y	P241	Y		Y	P098	Y	Y		P051	Y		
P029	Y	Y		P079			Y	P107	Y	Y		P057	Y		
P061		Y		P083			Y	P158	Y	Y		P063	Y		
P066		Y		P121			Y	P119	Y	Y		P065	Y		
P006		Y		P144			Y	P221	Y	Y		P075	Y		
P120		Y		P157			Y	P030	Y	Y		P084	Y		
P131		Y		P171			Y	P043	Y	Y		P122	Y		
P002			Y	P176			Y	P053	Y	Y		P127	Y		
P010			Y	P213			Y	P055	Y	Y		P154	Y		
P067			Y	P215			Y	P138	Y	Y		P187	Y		
P226			Y	P251			Y	P155	Y	Y		P199	Y		
P025	Y			P250			Y	P163	Y	Y		P255	Y		
P082	Y			P222		Y		P239	Y	Y		P054		Y	
<i>P085</i>				P103		Y		P175	Y			P101		Y	
<i>P099</i>				P202		Y						P056			
<i>P001</i>				P015								<i>P091</i>			
<i>P016</i>				<i>P048</i>								<i>P168</i>			
<i>P036</i>				<i>P124</i>											
<i>P118</i>				<i>P212</i>											
				<i>P249</i>											

MM1, MM2, MM3, MM4, and PXXX represent gene expression-defined subgroups and patient identifiers, respectively. Y indicates that the case was found in the normal cell-defined cluster. Cases in italics were not found to cluster with any normal cell type. Some cases were found to cluster with two normal cell types. TBC, tonsil B cells; TPB, tonsil plasma cells; BPC, bone marrow plasma cells.

EXAMPLE 18

[0203] Diagnostic Models that Distinguish Multiple Myeloma, Monoclonal Gammopathy of Undetermined Significance, And Normal Plasma Cells

[0204] The molecular mechanisms of the related plasma cell dyscrasias monoclonal gammopathy of undetermined significance (MGUS) and multiple myeloma (MM) are

tory tests. Thus, there is a great need for more robust methods of classification and stratification of these diseases.

[0206] This example reports on the application of a panel of statistical and data mining methodologies to classify multiple myeloma (MM), monoclonal gammopathy of undetermined significance and normal plasma cells. Expressions of 12,000 genes in highly purified plasma cells were ana-

lyzed on a high density oligonucleotide microarray. Various methodologies applied to global gene expression data identified a class of genes whose altered expression is capable of discriminating normal and malignant plasma cells as well as classifying some monoclonal gammopathy of undetermined significance as “like” MM and others as “unlike” MM. The extremely high predictive power of this small subset of genes, whose products are involved in a variety of cellular processes e.g., adhesion and signaling, suggests that their deregulated expression may not only prove useful in the creation of molecular diagnostics, but may also provide important insight into the mechanisms of MM development and/or conversion from the benign condition of monoclonal gammopathy of undetermined significance to the overly malignant and uniformly fatal MM.

[0207] Six different methodologies were employed herein: logistic regression, decision trees, support vector machines (SVM), Ensemble of Voters with 20 best information gain genes (EOV), naïve Bayes, and Bayesian networks. All six models were run on microarray data derived from Affymetrix (version 5) high density oligonucleotide microarray analysis. One hundred fifty six untreated MM samples, 34 healthy samples and 32 samples designated as monoclonal gammopathy of undetermined significance were compared. The normalization algorithm available from the Affymetrix software was used. Information on normalization and standardization of the microarray data is available on Affymetrix’s website.

[0208] Statistical and Data Mining Methodologies

[0209] Various methods were employed with two goals in mind. The first goal is to identify genes whose over or under expression are apparent in the comparison of healthy samples, monoclonal gammopathy of undetermined significance samples, and malignant MM (multiple myeloma) samples. The second goal is to identify optimal methods for use in analyzing microarray data and specifically methods applicable to analyzing microarray data on samples from MGUS and MM patients. This is the first work that has been done on simultaneously identifying discriminatory genes and creating models to predict and describe the differences between myeloma, monoclonal gammopathy of undetermined significance, and healthy samples.

[0210] For each of the methods (and each of the comparisons), a 10-fold cross validation was employed to estimate the prediction error. Using 10-fold cross validation, $\frac{1}{10}$ th of the data was removed (the ‘test’ data), and the entire model was created using only the remaining 90% of the data (the ‘training’ data.) The test data were then run through the training model and any misclassifications were noted. Error rates were computed by compiling the misclassifications from each of the 10 independent runs. Empirical results suggest that 10-fold cross validation may provide better accuracy estimates than the more common leave one out cross validation (Kohavi, 1995).

[0211] Logistic Regression

[0212] The logistic procedure creates a linear model that yields a number between zero and one. This value represents a predictive probability, for example, of being in the multiple myeloma sample (predictive value close to one) or of being in the normal sample (predictive value close to zero). The structure allows for knowledge of the uncertainty in pre-

dicting the group membership of future samples. For example, a new sample may be classified with a predictive probability of 0.53 and classified as multiple myeloma, albeit with less confidence than another sample whose predictive probability is 0.99.

[0213] Decision Trees

[0214] Decision tree induction algorithms begin by finding the single feature that is most correlated with class. For the present discussion, mutual information was used and the classes were multiple myeloma vs. normal, multiple myeloma vs. monoclonal gammopathy of undetermined significance and monoclonal gammopathy of undetermined significance vs. normal. For each feature, the algorithm computes the information gain of the detection and of the optimal split point for the real-valued measure (signal). Information gain is defined as follows: the entropy of a data set is $-p \log_2 p - (1-p) \log_2 (1-p)$ where p is the fraction of samples that are of a certain class. A split takes one data set and divides it into two data sets: the set of data points for which the feature has a value below the split point (or a particular nominal value) and the set of data points for which the gene has a value above the split point (or any other nominal value).

[0215] Ensembles

[0216] Even with pruning, decision trees can sometimes over fit the data. One approach to avoid over fitting is to learn the n best simple decision trees and let these trees vote on each new case to be predicted. The simplest decision tree is a decision stump, a decision tree with a single internal node, or decision node. The “Ensemble of Voters” (EOV) approach is an unweighted majority vote of the top 20 decision stumps, scored by information gain.

[0217] Naïve Bayes

[0218] Naïve Bayes is so named because it makes the (often) naïve assumption that all features (e.g. gene expression levels) are conditionally independent of the given class value (e.g. MM or normal). In spite of this naïve assumption, in practice it often works very well. Like logistic regression, naïve Bayes returns a probability distribution over the class values. The model simply takes the form of Bayes’ rule with the naïve conditional independence assumption.

[0219] Bayesian Networks

[0220] Bayesian networks (Bayes nets) are a very different form of graphical model from decision trees. Like decision trees, the nodes in a Bayes net correspond to features, or variables. For classification tasks, one node also corresponds to the class variable. A Bayes net is a directed acyclic graph (DAG) that specifies a joint probability distribution over its variables. Arcs between nodes specify dependencies among variables, while the absence of arcs can be used to infer conditional independencies. By capturing conditional independence where it exists, a Bayes net can provide a much more compact representation of the joint distribution than a full joint table or other representation. There is much current research into the development of algorithms to construct Bayes net models from data (Friedman et al., 1999; Murphy, 2001; Pe’er et al., 2001.) Bayes nets are proven to be outstanding tools for classification. For example, in KDD Cup 2001, an international data mining competition with over 100 entries, the Bayes net learning algorithm Power-

Predictor was the top performer on a data set with strong similarities to microarray data (Cheng et al., 2000). This is the algorithm employed in the present study.

[0221] Support Vector Machines

[0222] Support vector machines (SVMs) (Vapnik, 1998; Cristianini and Shawe-Taylor, 2000) are another novel data mining approach that has proven to be well suited to gene expression microarray data (Brown et al., 1999; Furey et al., 2000.) At its simplest level, a support vector machine is an algorithm that attempts to find a linear separator between the data points of two classes. Support vector machines seek to maximize the margin, or separation between the two classes. Maximizing the margin can be viewed as an optimization task that can be solved with linear programming techniques. Support vector machines based on “kernel methods” can efficiently identify separators that belong to other functional classes. A commonly used kernel is the Gaussian kernel. Nevertheless, for gene expression microarray data, it has been repeatedly demonstrated empirically that simple linear SVMs give better performance (Brown et al. 1999; Furey et al., 2000) than SVMs with other kernels.

[0223] Results

[0224] As mentioned, each model was tested using 10-fold cross validation to obtain error (misclassification) rates. For each of 10 runs of the data, 10% of the sample was removed and the prediction model was created. Then, using the created model, the test sample was predicted into groups and the accuracy was recorded. After completing all 10 runs, the accuracy values were accumulated into the following table (Table 18).

TABLE 18

Ten-Fold Cross Validation Results						
% correctly classified	MM	Normal	MM	MGUS	MGUS	Normal
Logistic	98.72%	91.18%	89.1%	18.8%	90.63%	97.06%
Trees	97.44%	94.12%	87.18%	37.5%	90.63%	94.12%
SVM	98.72%	97.06%	89.10%	34.38%	90.63%	100%
Bayes Net	98.72%	100%	93.56%	34.38%	90.63%	97.06%
EOV	98.08%	100%	57.69%	68.75%	90.63%	100%
Naive Bayes	98.08%	100%	91.67%	43.75%	90.63%	100%

[0225] There does not appear to be one methodology that stands out from the rest in terms of predicting group membership. In the difficult classification of multiple myeloma (MM) vs. MGUS, Ensemble of Voters classifies the most MGUS correctly (68.75%), but the fewest multiple myeloma correctly (57.69%). Using naive Bayes produces the best classification, though it does not seem to be appreciably better than the other methods. All the methods appear to be able to classify multiple myeloma vs. Normal quite well and MGUS vs. Normal almost as well.

[0226] To test the difference of accuracy across procedures, a paired t-test was done for the overall correct classification rate for each of the comparisons on each of the folds of the procedures. None of the methods were significantly different ($p \leq 0.05$) except the EOV when compared to the other methods in the MGUS vs. multiple myeloma test. The paired t-tests give p-values between 0.002 and 0.031 (unadjusted for multiple comparisons) for the EOV com-

pared with the other 5 models in the MGUS vs. multiple myeloma test. According to this test, the EOV has a significantly lower rate of correct classification, though it is the most accurate MGUS classifier as shown above. In comparing two groups, this is often the trade off between sensitivity and specificity.

[0227] Models for predicting group membership were identified for each method. The models classifying multiple myeloma vs. MGUS had more overlapping genes (17 unique genes) than the models classifying multiple myeloma vs. Normal (12 unique genes) or MGUS vs. Normal (10 unique genes.) A possible explanation for this is that there are probably numerous genes that distinguish multiple myeloma and normal samples because the two groups are quite distinct. However, the genetic similarities between multiple myeloma and MGUS lead to fewer number of genes that are different across the two groups. This dearth of distinguishing genes conditions any good model to contain some of the same limited number of genes. A more detailed discussion of the particular genes is given in the conclusion.

[0228] Meta-Voting

[0229] As an additional step to improve the prediction capabilities of the method, a “meta” prediction value was calculated. For each of the logistic regression, support vector machine, and Bayes Net procedures, the marginal predicted group was calculated and then a final prediction was given as the top voted group. A sample is classified in a group if at least two of the three methods predict that group. The calculation indicate that the meta voting procedure does not improve the results.

[0230] Receiver Operator Characteristic (ROC) Curves

[0231] A Receiver Operating Characteristic, (ROC) curve demonstrates the relationship between sensitivity (correct prediction to the more diseased group) and specificity (correct prediction to the less diseased group). FIG. 16 gives the Receiver Operating Characteristic curves for the comparison of MM (multiple myeloma) vs. MGUS classification. The difficult comparison (multiple myeloma vs. MGUS) is challenging for all the methods. For example, naive Bayes has a high sensitivity but at the cost of low specificity. For even mediocre values of specificity, the sensitivity drops off quite rapidly. In order to have a high sensitivity for any of the methods (that is, in order to have very few false positives of multiple myeloma), the ability to predict MGUS accurately (specificity) was compromised.

[0232] Prediction of MGUS

[0233] The models that classify the multiple myeloma and normal samples into distinct groups may also be able to be used as a predictive model for samples that are not clearly in either group, based on clinical data. As a whole, the MGUS samples are clinically healthy (except for high levels of immunoglobulins) but genetically appear malignant. Applying the multiple myeloma vs. normal model to the MGUS samples will give us an idea as to which group the MGUS samples look more like. Table 19 provides the prediction distribution for the MGUS samples into the multiple myeloma and normal groups based on the model which compared multiple myeloma to normal samples. On average, about 90% of the MGUS samples are classified as multiple myeloma, and about 10% are classified as normal. The possible reason for this is that the 10% who are

classified as normal may have longer survival times and less disease progression. Regardless, the similarity of MGUS to multiple myeloma (even in the model that was derived without any MGUS) gives additional evidence that the MGUS is actually genetically much more similar to the multiple myeloma than to the normal samples. From both the prediction of the dichotomous groups and the classification of MGUS samples into the two extreme groups, it can be concluded that the methods are not notably different.

[0234] In order to better understand the mechanisms behind the poor classification of the MGUS samples (when compared to multiple myeloma), the number of MGUS classified as multiple myeloma for each of three methods, logistic regression, SVM, and Bayes Net was tabulated. Of the 32 MGUS samples the misclassification rates are given in Table 20. There were 26 MGUS samples misclassified using the logistic procedure; 17 of the 26 were also misclassified using SVM, and 18 of the 26 were misclassified using Bayes Net. This cross tabulation indicates that the misclassified MGUS samples are continuously getting misclassified which lends evidence to a possible subset of MGUS samples that are genetically similar to the multiple myeloma samples.

TABLE 19

MM vs. Normal (predicting MGUS)		
% MGUS classified as:	MM	Normal
Logistic	87.5%	12.5%
Trees	93.75%	6.25%
SVM	93.75%	6.25%
Bayes Net	93.75%	6.25%
EOV	84.37%	15.63%
Naïve Bayes	93.75%	6.25%

[0235]

TABLE 20

# MGUS misclassified	Logistic	SVM	Bayes Net
Logistic	26	17	18
SVM		21	17
Bayes Net			21

[0236] Discussion

[0237] Six different statistical and data mining algorithms were examined for their ability to discriminate normal, hyperplastic, and malignant cells based on the expression patterns of ~12,000 genes. The models were highly accurate in distinguishing normal plasma cells from abnormal cells. However, these models displayed a uniform failure in the discrimination between the hyperplastic cells and malignant cells. A major goal of this study was to develop or modify data mining tools in order to capture a small subset of genes from massive gene expression data sets to accurately distinguish groups of cells, e.g. normal, precancerous, and cancerous cells, with the ultimate goal to create sensitive and reproducible molecular-based diagnostic tests. In addition, future studies can be aimed at using a similar strategy to identify a minimum subset of genes capable of discriminating subgroups of disease for risk stratification and prognos-

tics. This is a particularly important concept for this disease as the overall survival in multiple myeloma is highly variable, with some patients surviving as long as 10 years while others die within several months of diagnosis. Current microarray studies require the isolation of large numbers of cells that necessitate advanced facilities and expertise. The studies described in this example represent the first step toward streamlining this process, as a smaller subset of genes (10-20) with a high predictive power allows for a massive reduction in scale, which in turn will make development of a commercial test more amenable to mass production and hence widespread clinical use.

[0238] One possible reason for the inability of the models to discriminate monoclonal gammopathy of undetermined significance from multiple myeloma is that MGUS represents at least two different diseases. This is supported by the overlap in misclassification of MGUS samples as shown in Tables 19-20. In simplistic terms, MGUS can be viewed as a disease that will remain indolent or one that will convert to overt malignancy. Accruing sufficient numbers of stable and progressive MGUS cases along with sufficient follow-up time will help resolve this issue.

[0239] The failure of the models to differentiate the two disease types could be related to the limitations of the current methodologies. The microarray profiling utilized here only interrogated 1/3 of the estimated 35,000 human genes (International Human Genome Sequencing Consortium, 2001; Venter et al., 2001), thus it is possible that a whole genome survey would reveal discriminating features. A new Affymetrix U133 GeneChip system which is thought to interrogate all human genes may be used to address this question. It is also possible that a whole genome analysis will reveal no significant differences. This revelation could mean any of a variety of possibilities: (1) there is no genetic difference between the two diseases, (2) only the MGUS that are classified as multiple myeloma are genetically similar to multiple myeloma, and the clinical tests are unable to identify that distinction, (3) the current microarray technology is not specific enough to measure the differences between the two diseases, (4) the methods described above are not appropriate for this type of analysis. If (1) or (2) is true, these results would point to other determinants of an indolent or malignant course such as genetic predisposition or somatic DNA mutations not manifest in gene expression, a unique environmental exposure interacting with these predisposing genetic traits, or a non-tumor cell microenvironment or "soil" that promotes plasma cell growth.

[0240] Another goal of this work was to use the models of global gene expression profiling to define critical genetic alterations that accompany the transition of a plasma cell from its normal homeostasis to a benign hyperplasia and from hyperplasia to an overt malignancy. Integration of the data from the six models revealed a group of genes that were found in two or more of the models. For purposes of this study these genes were interpreted to represent the most differentially expressed in these transitions. Ten common genes were identified in the normal to MGUS (monoclonal gammopathy of undetermined significance) comparison with 8 of the genes being down-regulated or shut down in the abnormal cells. A similar phenomenon was seen in the normal versus multiple myeloma comparison with 9 of 12 common genes being down-regulated. This was in contrast to the MGUS versus multiple myeloma comparison where

almost half (8 of 18 probe sets representing 17 unique genes) of the probe sets were up-regulated in multiple myeloma. Probes sets for 4 different chemokine genes SCYA23 (Normal vs. MGUS), SDF1 (Normal vs. MM); and SCYC2 and SCYA18 (MGUS vs. MM) were down-regulated in the latter group in each of the 3 comparisons. Two probe sets for SCYA18 were found in the MGUS vs. MM comparison. This is an important validation of SCYA18 gene expression truly being different in the two conditions. Chemokines are important mediators of immune responses and act as soluble factors that induce the migration of specific immune cells to sites of inflammation. The potential significance of the loss of expression of multiple chemokine genes in plasma cell dyscrasias is not understood, but may point to how tumors may suppress anti-tumor immune reactions.

[0241] As with SCYA18, two unrelated probe sets for the human homologue of the *Drosophila melangaster* gene frizzled (FZD2) were down-regulated in the normal to MGUS transition. FZD2 codes for a membrane bound receptor that binds a highly conserved family of soluble ligands known as WNTs. WNT signaling regulates homeotic patterning and cell-fate decisions in multicellular organisms ranging from flies to humans. The Wnt signaling cascade has also been shown to be involved in neoplasia as hyperactivation of the Wnt-1 gene by viral insertional mutagenesis caused spontaneous mammary tumorigenesis in mice. It is suspected that loss of FZD2 expression in MGUS carries potential significance given that expression profiling has revealed deregulated expression of multiple members of the WNT signaling pathway in multiple myeloma and plasma cell leukemia (results shown above; Zhan et al. 2002; De Vos et al., 2001). Results in previous examples presented above also show that a secreted antagonist of WNT signaling, FRZB, exhibits elevated expression in a comparison of normal plasma cells and multiple myeloma (Zhan et al., 2002; De Vos et al., 2001). The concomitant, or possibly sequential, down-regulation of the functional WNT receptor (FZD2) and up-regulation of a decoy receptor strongly suggests that disruption of WNT signaling plays a pathological role in multiple myeloma development. In addition to abnormalities in the receptor and decoy genes the genes for the ligands, WNT5A and WNT10B, have been identified as altered in multiple myeloma (results shown above; Zhan et al., 2002). Whereas WNT5A is upregulated in multiple myeloma, WNT10B is expressed at high levels in normal plasma cells but not in a majority of multiple myeloma plasma cells (Zhan et al., 2002). It is of note that recent studies have demonstrated that Wnt-5A, Wnt-2B, Wnt-10B Wnt-11 comprise a novel class of hematopoietic cell regulators

[0242] Taken together these findings suggests that deregulated autocrine and/or paracrine Wnt signaling may play a pivotal role in plasma cell dyscrasias and that a progressive deregulation of multiple components of the signaling complex may be associated with disease progression from normal plasma cells to hyperplastic, but benign, MGUS then to overt multiple myeloma. In conclusion, it is anticipated that strategies like those employed here will allow the creation of new molecular diagnostic and prognostic tests and should provide useful in sight into the genetic mechanisms of neoplastic transformation.

[0243] The following references are cited herein:

- [0244] Brown et al., Support vector machine classification of microarray gene expression data. UCSC-CRL 99-09, Department of Computer Science, University California Santa Cruz, Santa Cruz, Calif. (1999).
- [0245] Chauhan et al., *Oncogene* 21:1346-1358 (2002).
- [0246] Cheng et al., KDD Cup 2001. *SIGKDD Explorations* 3:47-64 (2000).
- [0247] Cristianini and Shawe-Taylor, An Introduction to Support Vector Machines and other kernel-based learning methods. Cambridge University Press (2000).
- [0248] De Vos et al., *Blood* 98:771-80 (2001).
- [0249] Eisen et al., *Proc Natl Acad Sci USA* 95:14863-14868 (1998).
- [0250] Friedman et al., Learning Bayesian network structure from massive datasets: the "sparse candidate" algorithm. *Proc of the International Conf on Uncertainty in Artificial Intelligence* (1999).
- [0251] Furey et al., *Bioinformatics* 16:906-914 (2000).
- [0252] International Human Genome Sequencing Consortium, Initial sequencing and analysis of the human genome. *Nature* 409:860-921 (2001).
- [0253] Kohavi, A study of cross-validation and bootstrap for accuracy estimation and model selection. *Proceedings of the International Joint Conference on Artificial Intelligence (IJCAI)* (1995).
- [0254] Murphy, The Bayes Net Toolbox for Matlab. *Computing Science and Statistics: Proceedings of the Interface*, (2001).
- [0255] Pe'er et al., Inferring Subnetworks from Perturbed Expression Profiles. *Proc of Ninth Intl Conf on Intelligent Systems for Mol Biol* (2001).
- [0256] Shaughnessy et al., *Blood* 96:1505-1511 (2000).
- [0257] Vapnik, *Statistical Learning Theory*. John Wiley & Sons (1998).
- [0258] Venter et al., *Science* 291:1304-51 (2001).
- [0259] Zhan et al., *Blood* 99:1745-1757 (2002).

[0260] Any patents or publications mentioned in this specification are indicative of the levels of those skilled in the art to which the invention pertains. Further, these patents and publications are incorporated by reference herein to the same extent as if each individual publication was specifically and individually indicated to be incorporated by reference.

[0261] One skilled in the art will appreciate readily that the present invention is well adapted to carry out the objects and obtain the ends and advantages mentioned, as well as those objects, ends and advantages inherent herein. The present examples, along with the methods, procedures, treatments, molecules, and specific compounds described herein are presently representative of preferred embodiments, are exemplary, and are not intended as limitations on the scope of the invention. Changes therein and other uses will occur to those skilled in the art which are encompassed within the spirit of the invention as defined by the scope of the claims.

SEQUENCE LISTING

<160> NUMBER OF SEQ ID NOS: 2

<210> SEQ ID NO 1
 <211> LENGTH: 20
 <212> TYPE: DNA
 <213> ORGANISM: Artificial Sequence
 <220> FEATURE:
 <221> NAME/KEY: primer_bind
 <223> OTHER INFORMATION: primer IGJH2

<400> SEQUENCE: 1

caatgggtcac cgtctcttca

20

<210> SEQ ID NO 2
 <211> LENGTH: 22
 <212> TYPE: DNA
 <213> ORGANISM: Artificial Sequence
 <220> FEATURE:
 <221> NAME/KEY: primer_bind
 <223> OTHER INFORMATION: primer MMSET

<400> SEQUENCE: 2

cctcaatttc ctgaattgg tt

22

What is claimed is:

1. A method of gene expression-based classification for multiple myeloma, comprising the steps of:

- isolating plasma cells from individuals with or without multiple myeloma;
- isolating nucleic acid samples from said plasma cells;
- hybridizing said nucleic acid samples to a DNA microarray; and
- performing hierarchical clustering analysis on data obtained from said hybridization, wherein said clustering analysis will classify said individuals with or without multiple myeloma into distinct subgroups.

2. The method of claim 1, wherein said subgroups of multiple myeloma are MM1, MM2, MM3 and MM4.

3. A method of identifying genes with elevated expression in subsets of multiple myeloma patients, comprising the steps of:

- isolating plasma cells from individuals with multiple myeloma;
- isolating nucleic acid samples from said plasma cells;
- hybridizing said nucleic acid samples to a DNA microarray; and
- performing hierarchical clustering analysis on data obtained from said hybridization, wherein said clustering analysis will identify genes with elevated expression in subsets of multiple myeloma patients.

4. The method of claim 3, wherein said genes have accession number selected from the group consisting of M64347, U89922, X67325, X59798, U62800, U35340, X12530, X59766, U58096, U52513, X76223, X92689,

D17427, L11329, L13210, U10991, L10373, U60873, M65292, HT4215, D13168, AC002077, M92934, X82494, and M30703.

5. A method of identifying potential therapeutic targets for multiple myeloma, comprising the steps of:

- isolating plasma cells from individuals with or without multiple myeloma;
- isolating nucleic acid samples from said plasma cells;
- hybridizing said nucleic acid samples to a DNA microarray;
- performing hierarchical clustering analysis on data obtained from said hybridization; and

identifying genes with significantly different levels of expression in multiple myeloma patients as compared to normal individuals, wherein said genes are potential therapeutic targets for multiple myeloma.

6. The method of claim 5, wherein said potential therapeutic targets for multiple myeloma are genes that have accession number selected from the group consisting of L36033, M63928, U64998, M20902, M26602, M21119, M14636, M26311, M54992, X16832, M12529, M15395, Z74616, HT2152, U97105, U81787, HT3165, M83667, L33930, D83657, M11313, M31158, U24577, M16279, HT2811, M26167, U44111, X59871, X67235, U19713, Y08136, M97676, M64590, M20203, M30257, M93221, S75256, U97188, Z23091, M34344, M25897, M31994, Z31690, S80267, U00921, U09579, U78525, HT5158, X57129, M55210, L77886, U73167, X16416, U57316, Y09022, M25077, AC002115, Y07707, L22005, X66899, D50912, HT4824, U10324, AD000684, U68723, X16323, U24183, D13645, S85655, X73478, L77701, U20657, M59916, D16688, X90392, U07424, X54199, L06175, M55267, M87507, M90356, U35637, L06845, U81001,

U76189, U53225, X04366, U77456, L42379, U09578, Z80780, HT4899, M74088, X57985, X79882, X77383, M91592, X63692, M60752, M96684, U16660, M86737, U35113, X81788, HT2217, M62324, U09367, X89985, L19871, X69398, X05323, X04741, D87683, D17525, M64347, U89922, X67325, X59798, U62800, U35340, X12530, X59766, U58096, U52513, X76223, X92689, D17427, L11329, L13210, U10991, L10373, U60873, M65292, HT4215, D13168, AC002077, M92934, X82494, and M30703.

7. A method of identifying a group of genes that can distinguish between normal plasma cells and plasma cells of multiple myeloma, comprising the steps of:

isolating plasma cells from individuals with or without multiple myeloma;

isolating nucleic acid samples from said plasma cells;

hybridizing said nucleic acid samples to a DNA microarray;

identifying differential gene expression patterns that are statistically significant; and

applying linear regression analysis to identify a group of genes, wherein said group of genes is capable of accurate discrimination between normal plasma cells and plasma cells of multiple myeloma.

8. The method of claim 7, wherein said genes have accession number HT5158, L33930, L42379, L77886, M14636, M26167, U10324, U24577, U35113, X16416, X64072, X79882, Z22970, and Z80780.

9. A method of identifying a group of genes that can distinguish between subgroups of multiple myeloma, comprising the steps of:

isolating plasma cells from individuals with multiple myeloma;

isolating nucleic acid samples from said plasma cells;

hybridizing said nucleic acid samples to a DNA microarray;

identifying differential gene expression patterns that are statistically significant; and

applying linear regression analysis to identify a group of genes, wherein said group of genes is capable of accurate discrimination between subgroups of multiple myeloma.

10. The method of claim 9, wherein said genes have accession number X54199, M20902, X89985, M31158, U44111, X16416, HT2811, D16688, U57316, U77456, D13645, M64590, L77701, U20657, L06175, M26311, X04366, AC002115, X06182, M16279, M97676, U10324, S85655, and X63692.

11. A method of diagnosis for multiple myeloma, comprising the steps of:

isolating plasma cells from an individual;

examining expression of a group of 14 genes within said plasma cells, said 14 genes have accession numbers HT5158, L33930, L42379, L77886, M14636, M26167, U10324, U24577, U35113, X16416, X64072, X79882, Z22970, and Z80780; and

performing statistical analysis on the expression levels of said genes, wherein a statistically significant value of said analysis indicates that said individual has multiple myeloma.

12. The method of claim 11, wherein the expression of said 14 genes is examined at the nucleic acid level or protein level.

13. A method of diagnosis for subgroups of multiple myeloma, comprising the steps of:

isolating plasma cells from an individual;

examining expression of a group of 24 genes within said plasma cells, said 24 genes have accession numbers X54199, M20902, X89985, M31158, U44111, X16416, HT2811, D16688, U57316, U77456, D13645, M64590, L77701, U20657, L06175, M26311, X04366, AC002115, X06182, M16279, M97676, U10324, S85655, and X63692; and

performing statistical analysis on the expression levels of said genes, wherein a statistically significant value of said analysis provides diagnosis for subgroups of multiple myeloma.

14. The method of claim 13, wherein the expression of said 24 genes is examined at the nucleic acid level or protein level.

15. A method of treatment for multiple myeloma, comprising the step of:

inhibiting expression of a gene that has accession number selected from the group consisting of U09579, U78525, HT5158, X57129, M55210, L77886, U73167, X16416, U57316, Y09022, M25077, AC002115, Y07707, L22005, X66899, D50912, HT4824, U10324, AD000684, U68723, X16323, U24183, D13645, S85655, X73478, L77701, U20657, M59916, D16688, X90392, U07424, X54199, L06175, M55267, M87507, M90356, U35637, L06845, U81001, U76189, U53225, X04366, U77456, L42379, U09578, Z80780, HT4899, M74088, X57985, X79882, X77383, M91592, X63692, M60752, M96684, U16660, M86737, U35113, X81788, HT2217, M62324, U09367, X89985, L19871, X69398, X05323, X04741, D87683, D17525, M64347, U89922, X67325, X59798, U62800, U35340, X12530, X59766, U58096, U52513, X76223, X92689, D17427, L11329, L13210, U10991, L10373, U60873, M65292, HT4215, D13168, AC002077, M92934, X82494, and M30703.

16. A method of treatment for multiple myeloma, comprising the step of:

increasing expression of a gene that has accession number selected from the group consisting of L36033, M63928, U64998, M20902, M26602, M21119, M14636, M26311, M54992, X16832, M12529, M15395, Z74616, HT2152, U97105, U81787, HT3165, M83667, L33930, D83657, M11313, M31158, U24577, M16279, HT2811, M26167, U44111, X59871, X67235, U19713, Y08136, M97676, M64590, M20203, M30257, M93221, S75256, U97188, Z23091, M34344, M25897, M31994, Z31690, S80267, U00921.

17. A method of developmental stage-based classification for multiple myeloma, comprising the steps of:

- (a) isolating plasma cells and B cells from normal individuals;
- (b) isolating nucleic acid samples from said plasma cells and B cells;
- (c) hybridizing said nucleic acid samples to a DNA microarray;
- (d) performing hierarchical clustering analysis on data obtained from said hybridization, wherein said clustering analysis will identify genes that classify said plasma cells and B cells according to their developmental stages;
- (e) isolating multiple myeloma plasma cells from individuals with multiple myeloma;
- (f) isolating nucleic acid samples from said multiple myeloma plasma cells;
- (g) hybridizing nucleic acid samples of (f) to a DNA microarray;
- (h) performing hierarchical clustering analysis on data obtained from (d) and (g), wherein said clustering analysis will classify said multiple myeloma plasma cells according to the developmental stages of normal B and plasma cells.

18. The method of claim 17, wherein said plasma cells are isolated from an organ selected from the group consisting of tonsil, bone marrow, mucoal tissue, lymph node and peripheral blood.

19. The method of claim 17, wherein said B cells are isolated from an organ selected from the group consisting of tonsil, bone marrow, lymph node and peripheral blood.

20. A method of discriminating normal, hyperplastic and malignant plasma cells, comprising the steps of:

obtaining gene expression data by DNA microarray; and

performing statistical analysis on said data by a method selected from the group consisting of logistic regression, decision trees, ensembles, naïve bayes, bayesian networks and support vector machines, wherein said analysis discriminates among normal, hyperplastic and malignant plasma cells.

21. A method of identifying a gene with altered expression between normal and malignant plasma cells, comprising the steps of:

obtaining gene expression data by DNA microarray; and

performing statistical analysis on said data by a method selected from the (group consisting of logistic regression, decision trees, ensembles, naïve bayes, bayesian networks and support vector machines, wherein said analysis would identify a gene with altered expression between normal and malignant plasma cells.

* * * * *

专利名称(译)	基于基因表达谱的多发性骨髓瘤潜在治疗靶点的诊断，预后和鉴定		
公开(公告)号	US20030175753A1	公开(公告)日	2003-09-18
申请号	US10/289746	申请日	2002-11-07
[标]申请(专利权)人(译)	肖内西约翰·D· BARLOGIE BART 詹FENGHAUNG		
申请(专利权)人(译)	肖内西约翰D. BARLOGIE BART 詹FENGHAUNG		
当前申请(专利权)人(译)	肖内西约翰D. BARLOGIE BART 詹FENGHAUNG		
[标]发明人	SHAUGHNESSY JOHN D BARLOGIE BART ZHAN FENGHAUNG		
发明人	SHAUGHNESSY, JOHN D. BARLOGIE, BART ZHAN, FENGHAUNG		
IPC分类号	G01N33/53 A61K45/00 A61P35/00 C12N15/09 C12Q1/68 G01N33/48 G01N33/50 G01N33/566 G01N37/00 G06F19/00 G06T1/00 G06T7/00		
CPC分类号	C12Q1/6837 C12Q2600/158 C12Q1/6886		
优先权	60/348238 2001-11-07 US 60/403075 2002-08-13 US 60/355386 2002-02-08 US		
其他公开文献	US7668659		
外部链接	Espacenet USPTO		

摘要(译)

正常B细胞/浆细胞和多发性骨髓瘤细胞之间的基因表达谱显示了多个骨髓瘤浆细胞的四个不同亚组，其与已知与预后不良相关的临床特征显著相关。基于14个基因的差异表达诊断多发性骨髓瘤（可能是未确定的单克隆丙种球蛋白病），以及基于24个基因表达的多发性骨髓瘤的四个亚组的预后。基因表达谱还允许将多发性骨髓瘤置于与正常浆细胞分化平行的发育模式中。基于基因表达或发育阶段的多发性骨髓瘤分类系统的开发将导致合理设计更准确和灵敏的多发性骨髓瘤的诊断，预后和肿瘤特异性治疗。

Fig. 1A

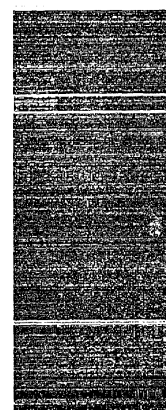

Fig. 1B



Fig. 1C

