



US 20180057547A1

(19) **United States**(12) **Patent Application Publication**
Anderson et al.(10) **Pub. No.: US 2018/0057547 A1**
(43) **Pub. Date: Mar. 1, 2018**(54) **DIAGNOSTIC AND THERAPEUTIC
EPITOPE, AND TRANSGENIC PLANT****G01N 33/564** (2006.01)**G01N 33/50** (2006.01)(71) Applicant: **OXFORD UNIVERSITY
INNOVATION LIMITED**, Oxford
(GB)(52) **U.S. Cl.**
CPC **C07K 14/415** (2013.01); **Y10S 435/975**
(2013.01); **G01N 33/6878** (2013.01); **G01N**
33/6854 (2013.01); **C12N 15/8258** (2013.01);
A61K 49/0006 (2013.01); **G01N 2333/9108**
(2013.01); **G01N 33/6863** (2013.01); **G01N**
33/564 (2013.01); **G01N 33/505** (2013.01);
C12N 15/8257 (2013.01)(72) Inventors: **Robert Paul Anderson**, Oxford (GB);
Adrian Vivian Hill, Oxford (GB);
Derek Parry Jewell, Oxford (GB)(21) Appl. No.: **15/481,007**(22) Filed: **Apr. 6, 2017****Related U.S. Application Data**(63) Continuation of application No. 13/672,183, filed on
Nov. 8, 2012, now abandoned, which is a continu-
ation of application No. 11/556,208, filed on Nov. 3,
2006, now Pat. No. 8,329,144, which is a continu-
ation of application No. 10/089,700, filed on Jan. 9,
2003, now Pat. No. 7,144,569, filed as application
No. PCT/GB00/03760 on Oct. 2, 2000.(30) **Foreign Application Priority Data**

Oct. 1, 1999 (GB) 9923306.6

Publication Classification(51) **Int. Cl.**
C07K 14/415 (2006.01)
G01N 33/68 (2006.01)
C12N 15/82 (2006.01)
A61K 49/00 (2006.01)(57) **ABSTRACT**A method of diagnosing coeliac disease, or susceptibility to
coeliac disease, in an individual comprising:(a) contacting a sample from the host with an agent selected
from (i) the epitope comprising sequence which is: SEQ
ID NO:1 or 2, or an equivalent sequence from a naturally
occurring homologue of the gliadin represented by SEQ
ID NO:3, (ii) an epitope comprising sequence comprising:
SEQ ID NO:1, or an equivalent sequence from a naturally
occurring homologue of the gliadin represented by SEQ
ID NO:3, which epitope is an isolated oligopeptide
derived from a gliadin protein, (iii) an analogue of (i) or
(ii) which is capable of being recognised by a T cell
receptor that recognises (i) or (ii), which in the case of a
peptide analogue is not more than 50 amino acids in
length, or (iv) a product comprising two or more agents as
defined in (i), (ii) or (iii), and (b) determining in vitro
whether T cells in the sample recognise the agent; rec-
ognition by the T cells indicating that the individual has,
or is susceptible to, coeliac disease. Therapeutic compo-
sitions which comprise the epitope and gliadin proteins
which do not cause coeliac disease are also provided.

Fig. 1A.

Peptide pool 3

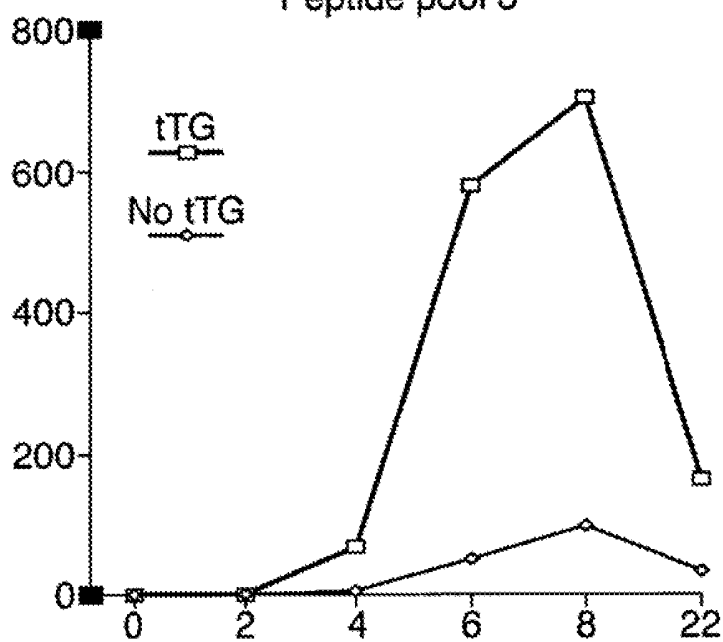

Gliadin digest

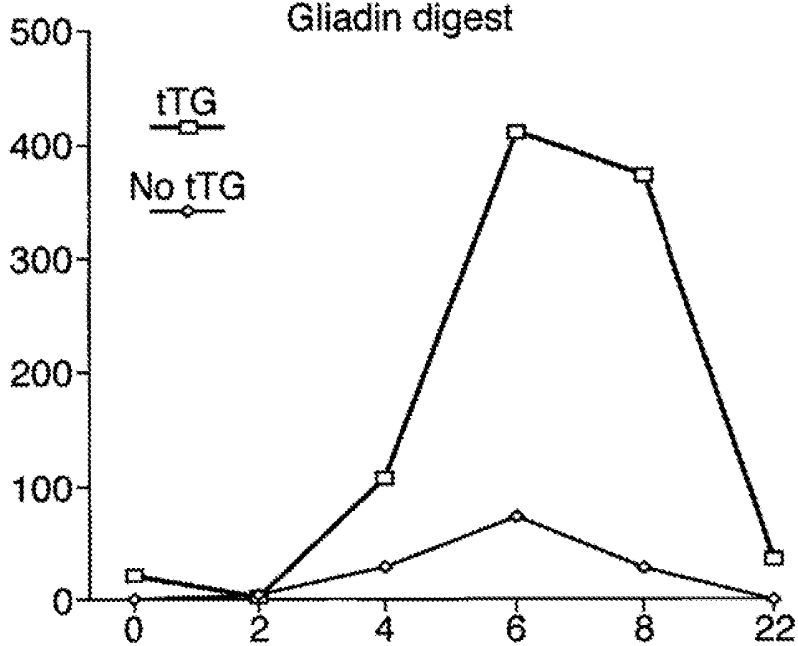
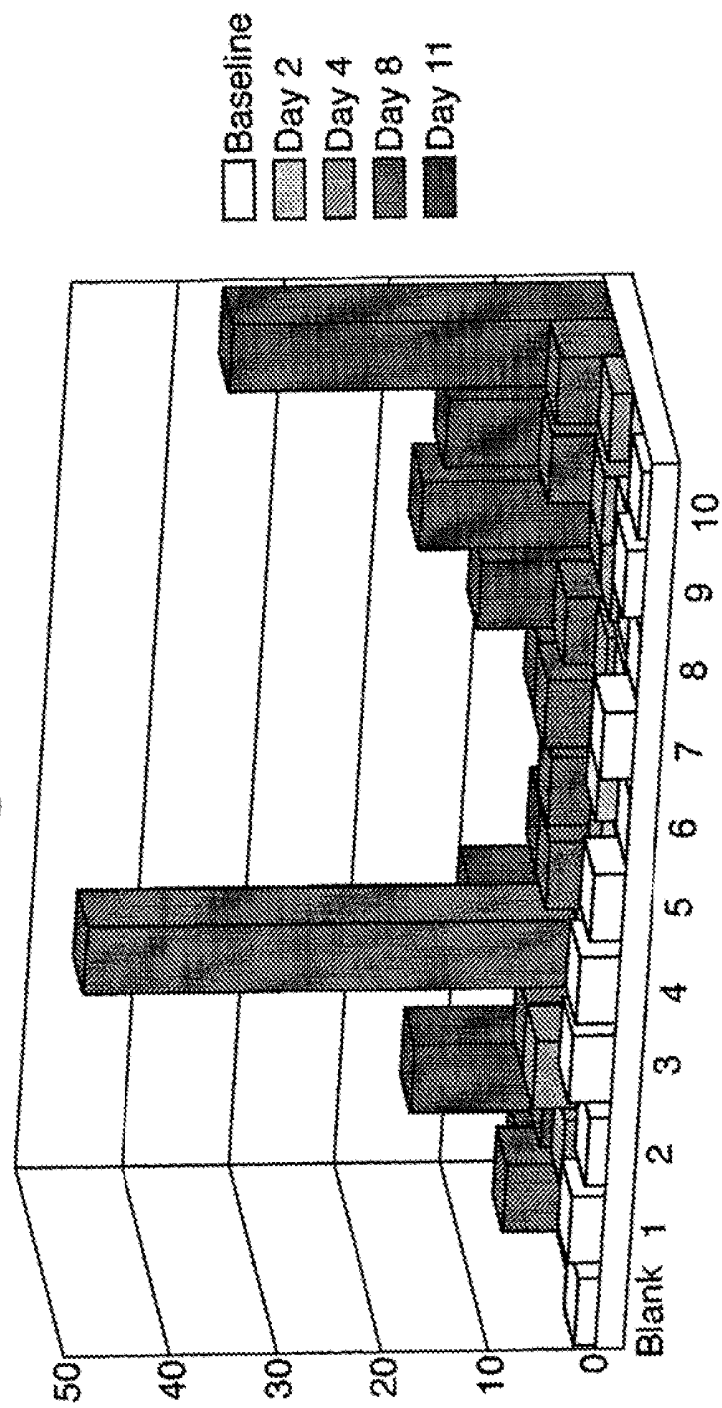
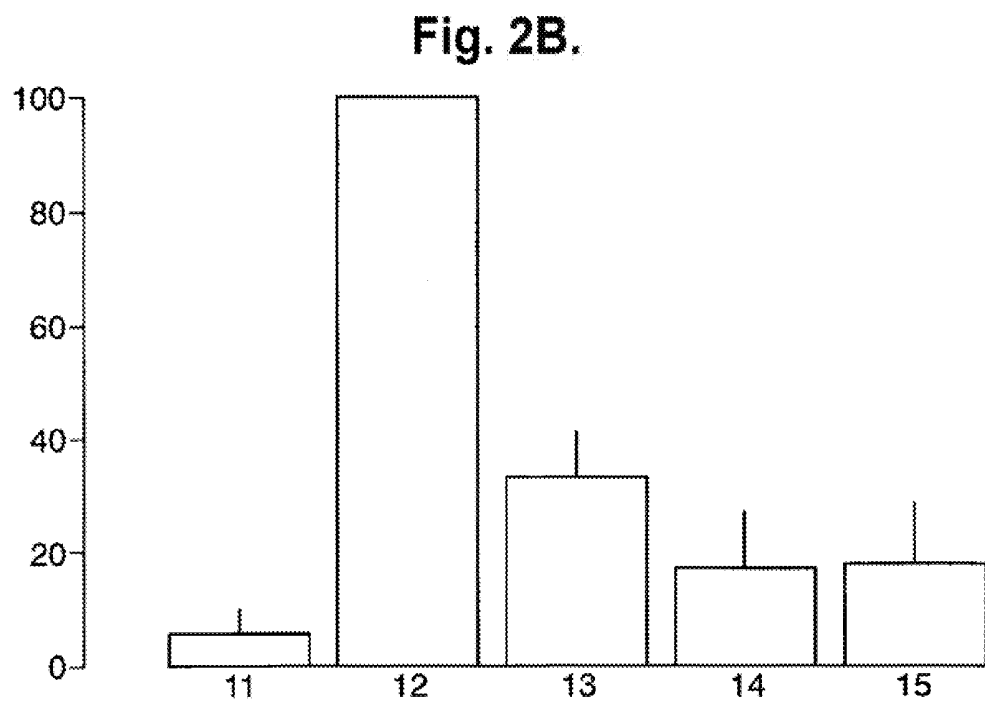
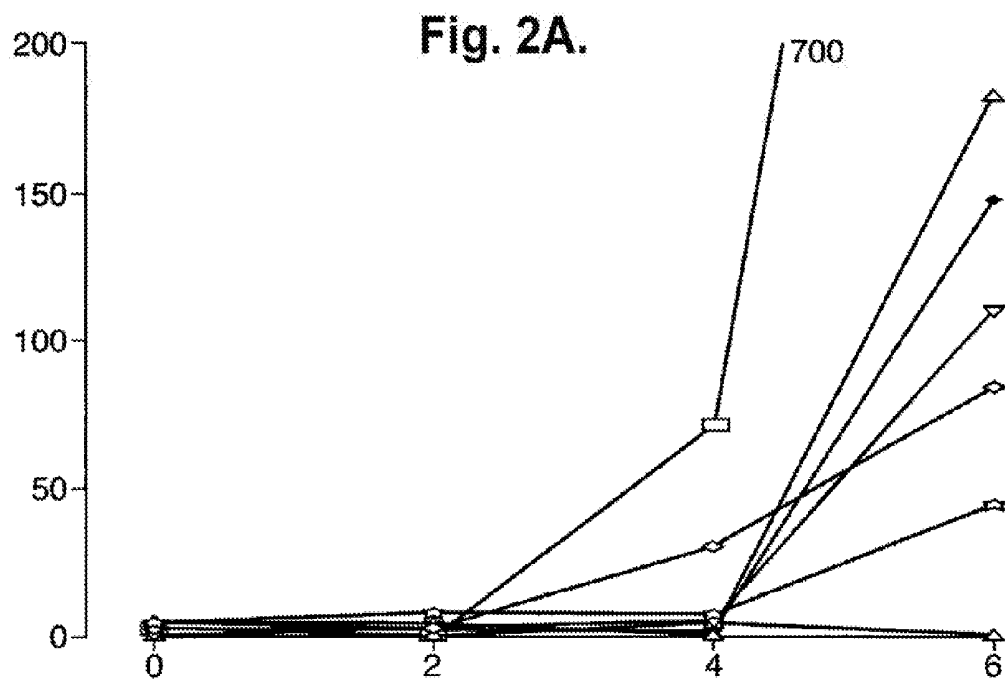

Fig. 1B.





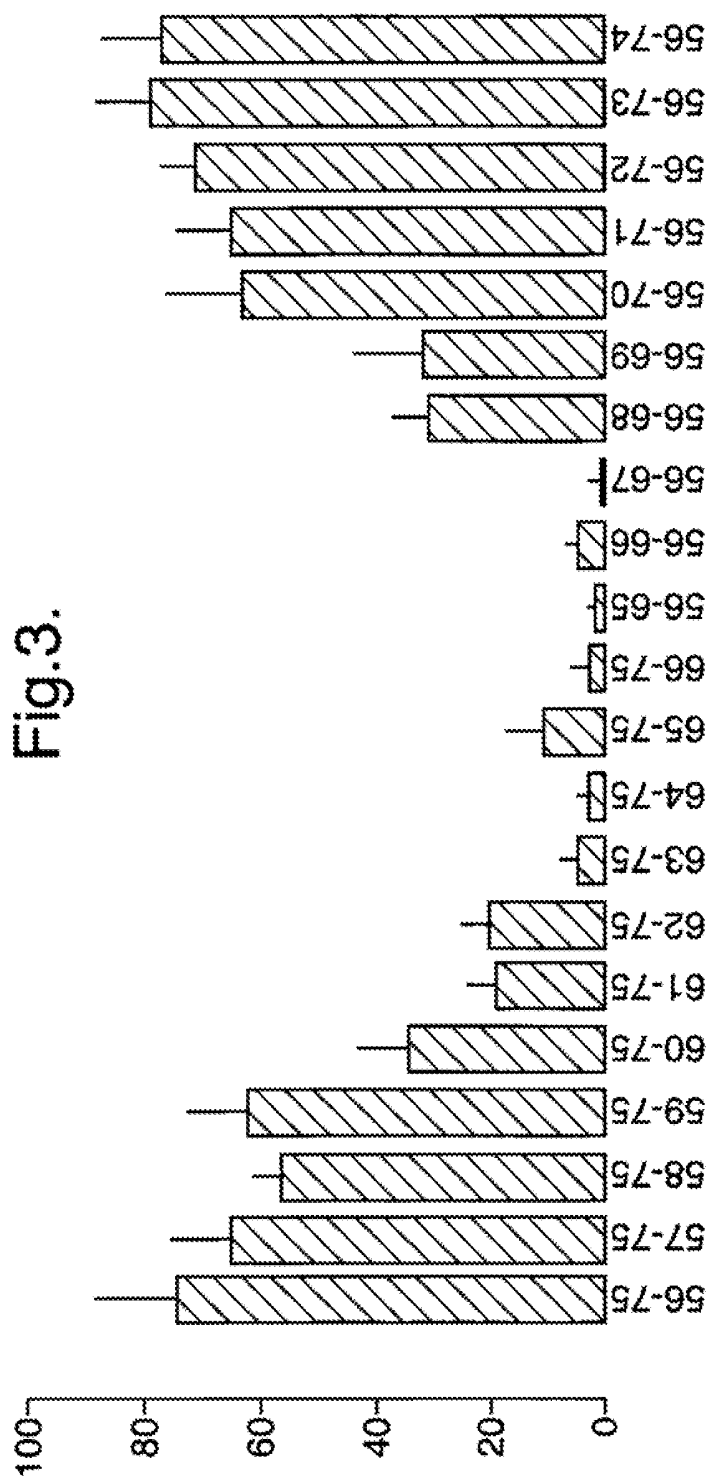

Fig. 4A.

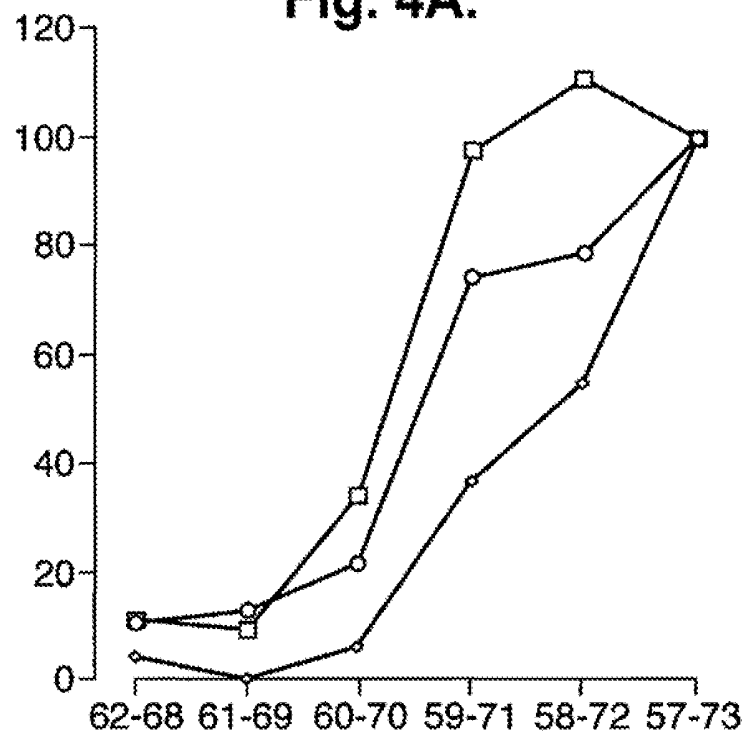

Fig. 4B.

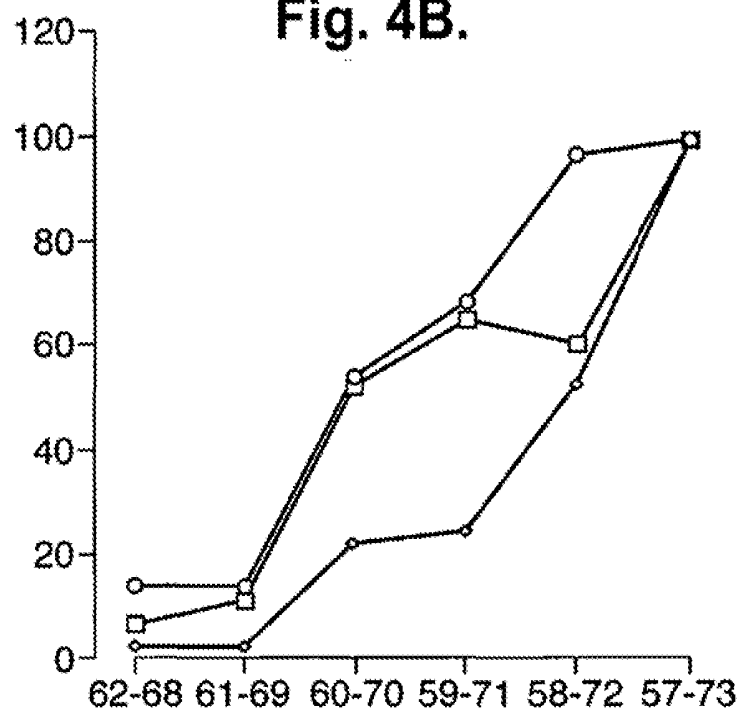

Fig.5.

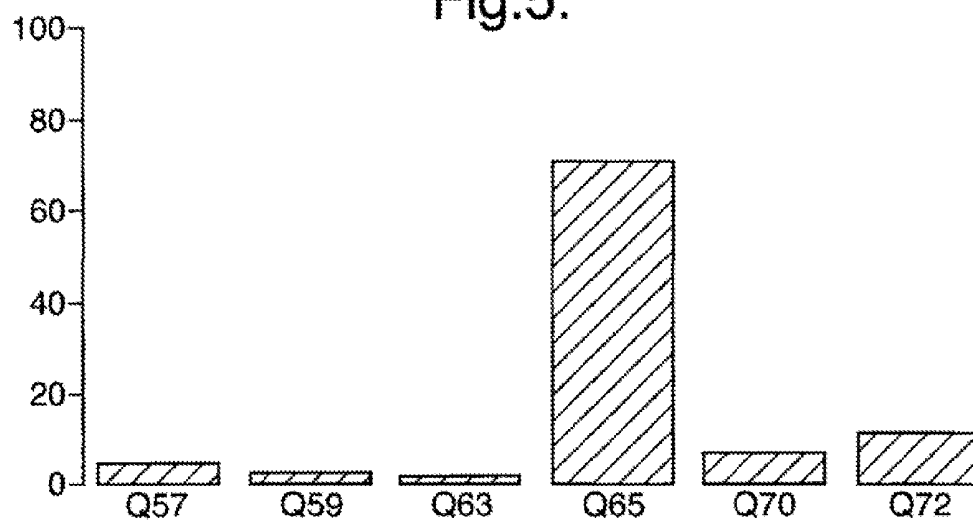

Fig.6.

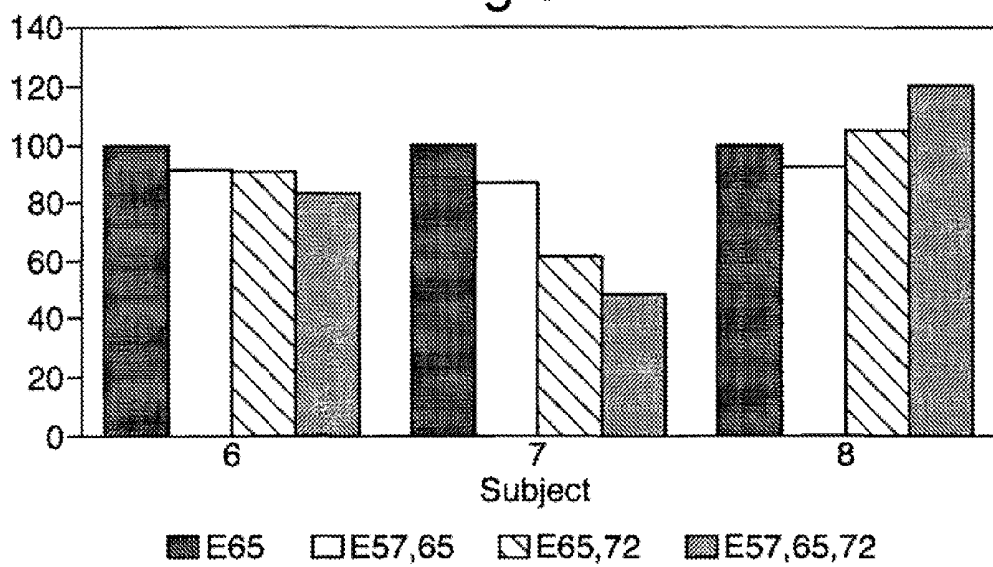

Fig. 7A.

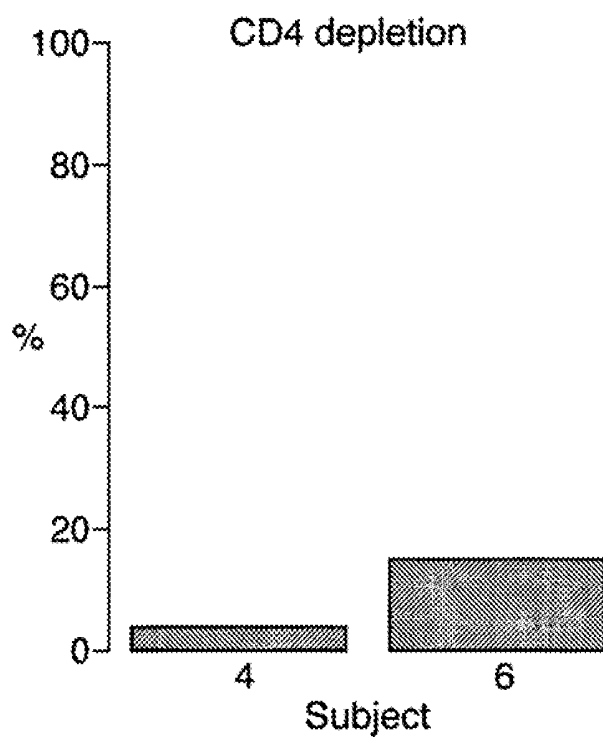
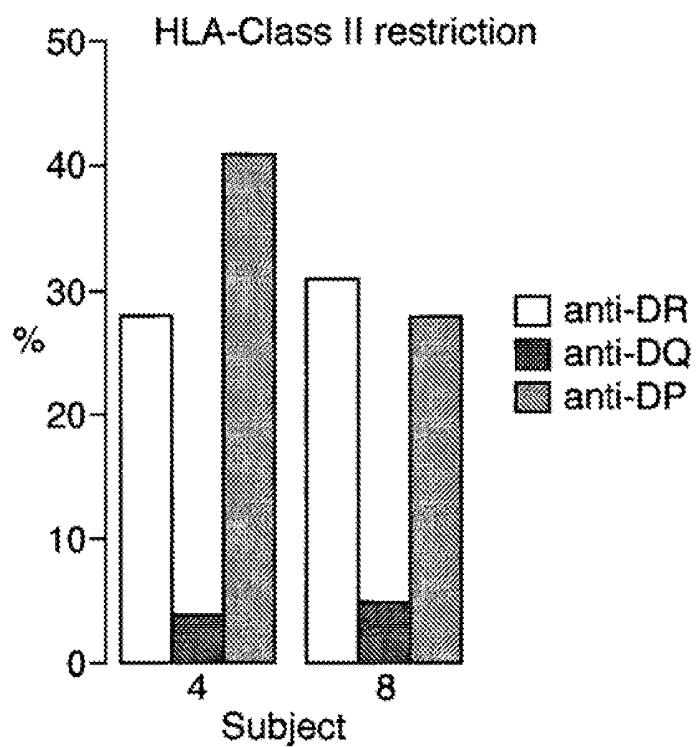
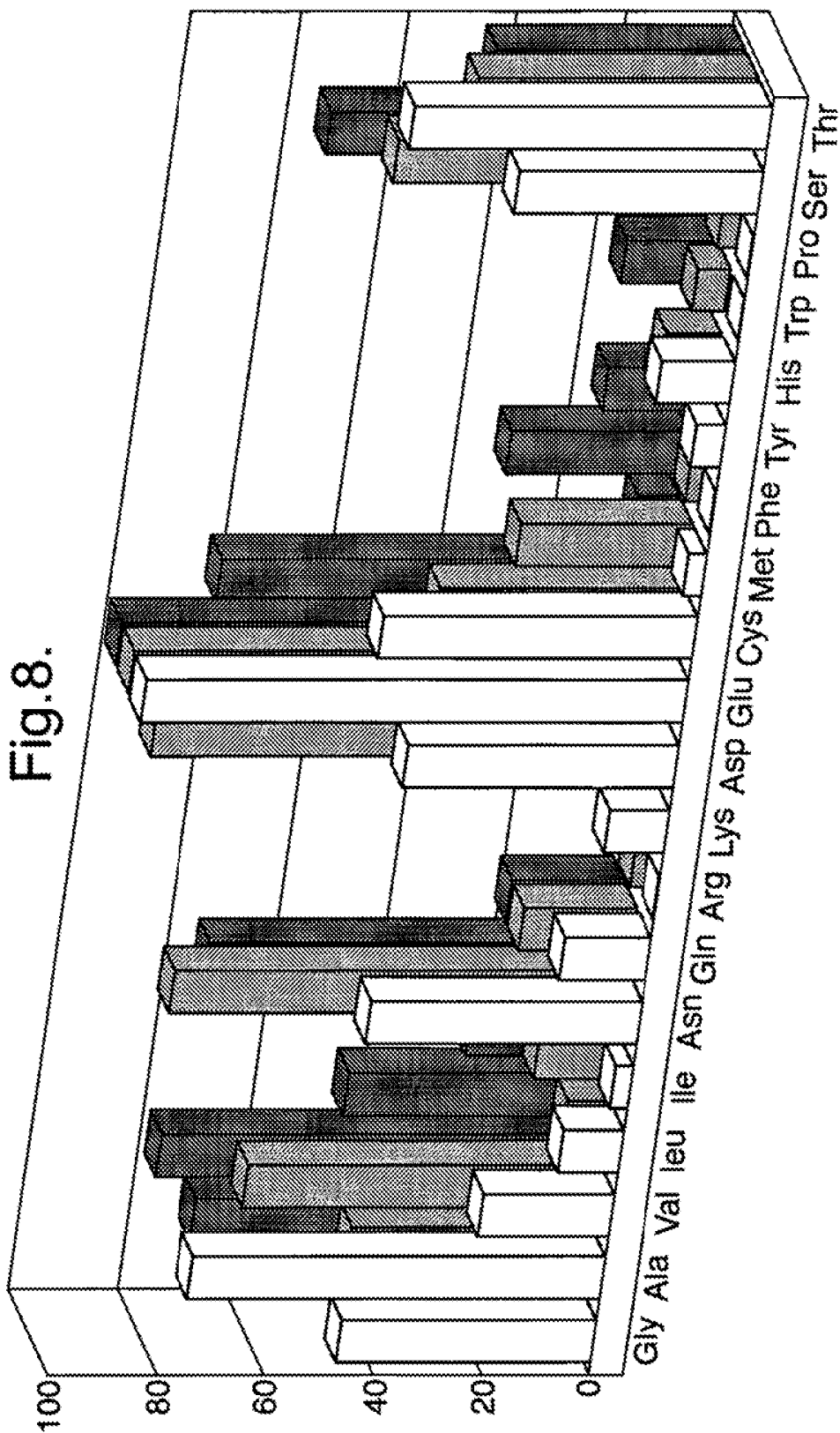

Fig. 7B.





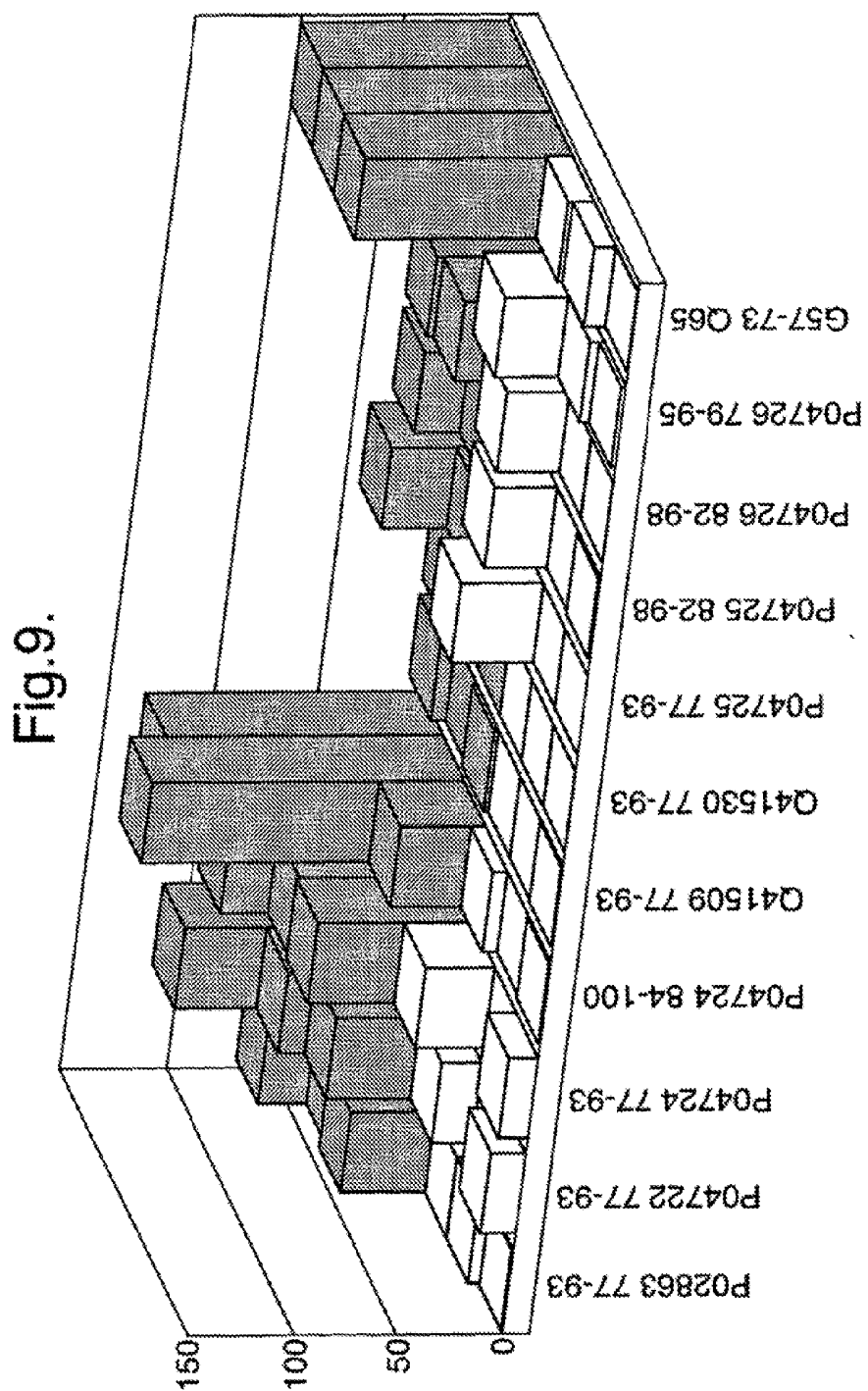

Fig. 10.

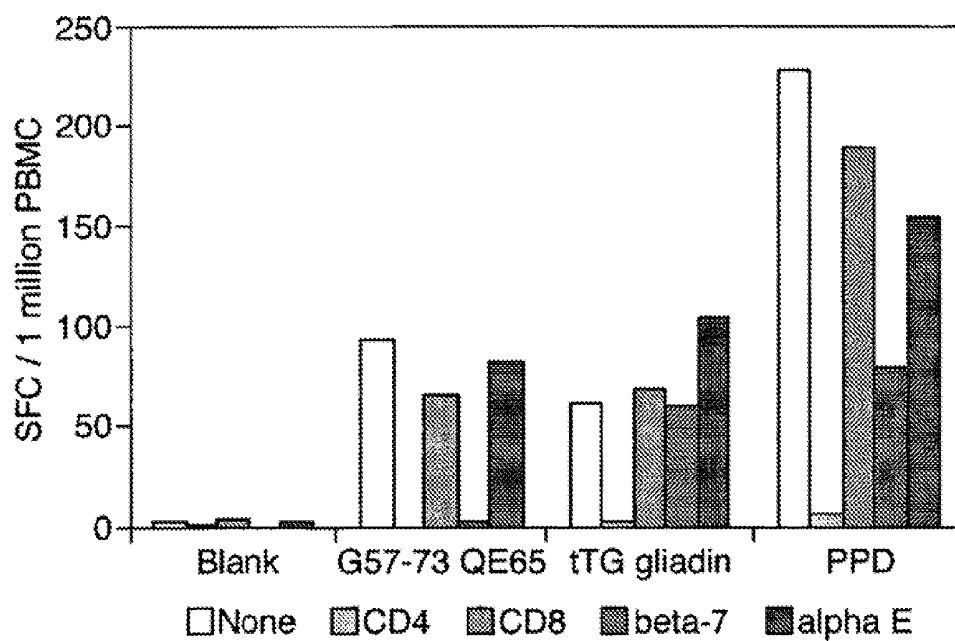
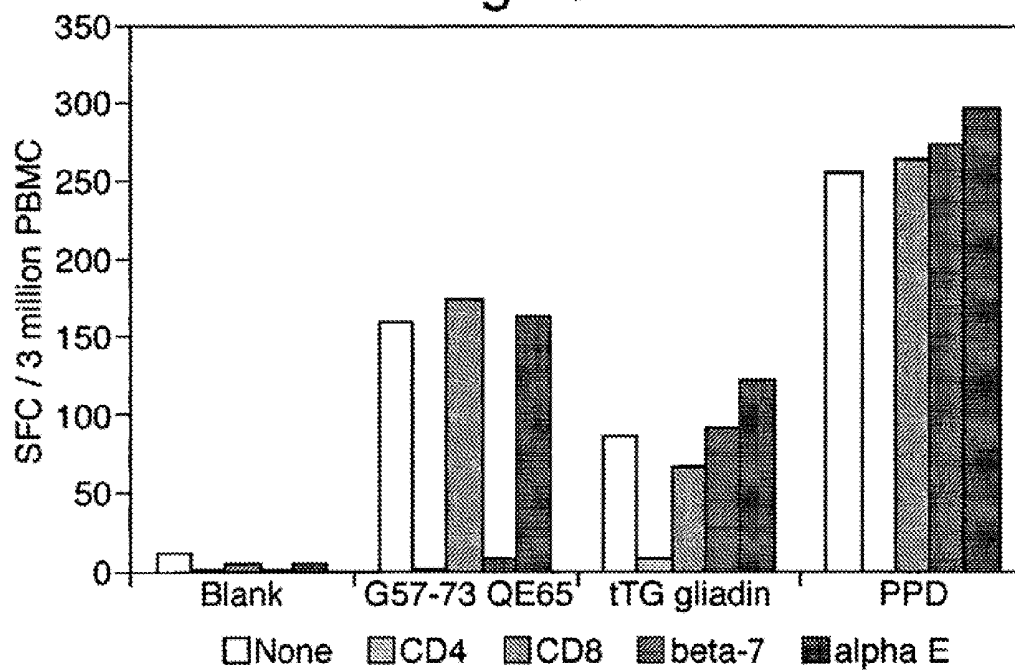

Fig.11.

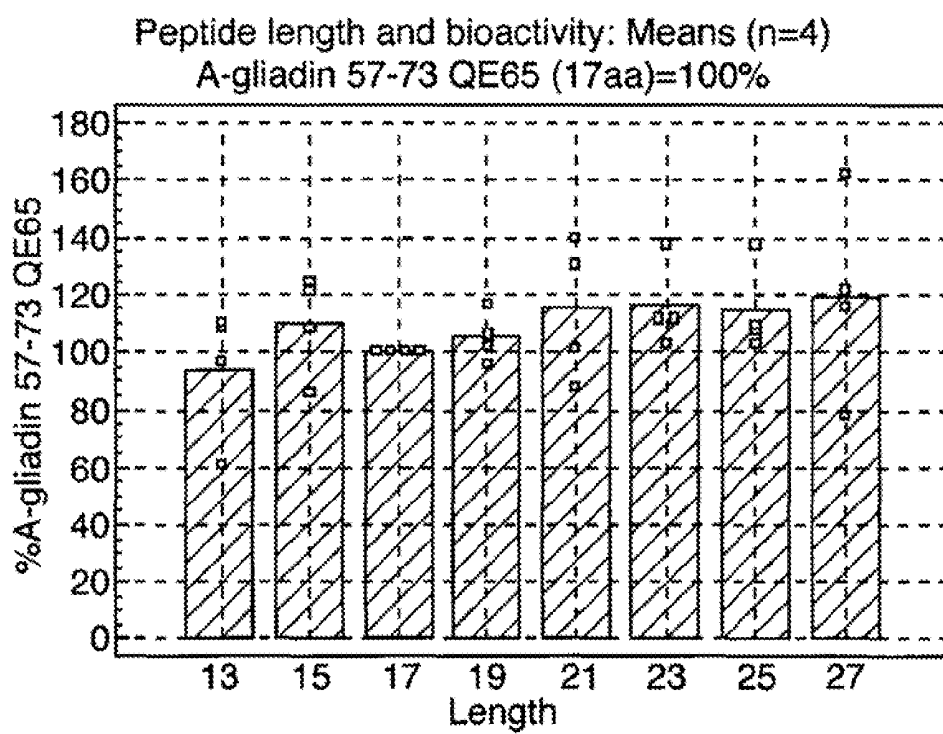

Fig. 12A.

Dose response to A-gliadin 57-73 QE65:
QLQPFPQPELPYPQPQS.

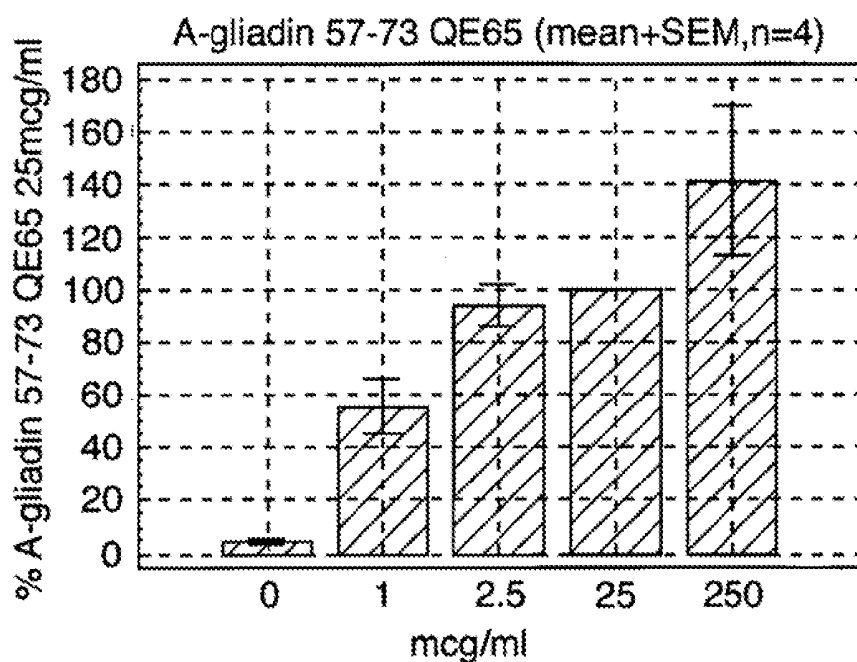

Fig. 12B.

Dose response to GDA4_WHEAT P04724 84-100 QE92:
PQLPYPQPELPYPQPQP.

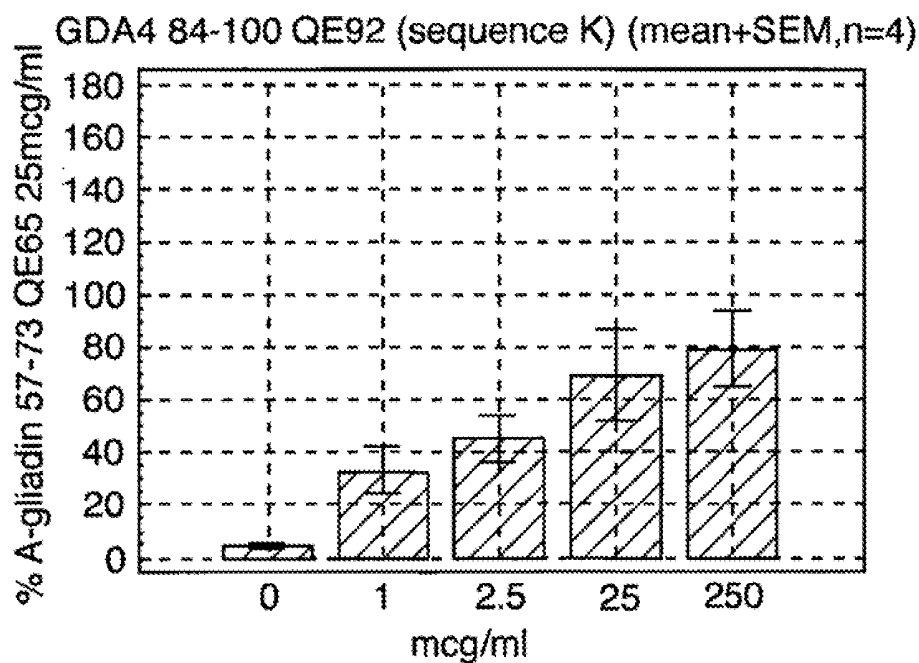

Fig. 12C.

Dose response to A-gliadin 57-73:
QLQPFQPQLPYPQPQS (2.5, 25 & 250 mcg/ml),
and A-gliadin 57-73 (25 mcg/ml) + tTG treatment.

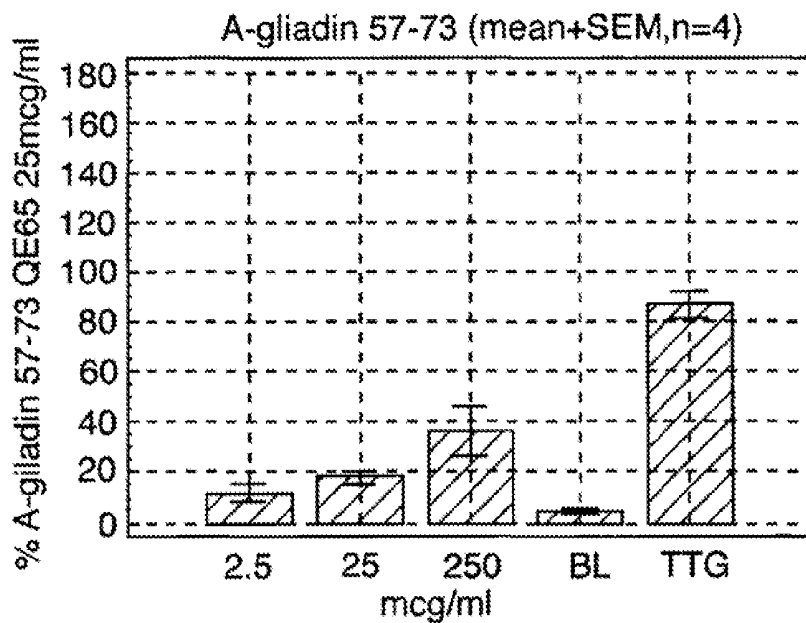

Fig. 12D.

Dose response to GDA4_WHEAT P04724 84-100:
PQLPYPQPQLPYPQPQP (2.5, 25 & 250 mcg/ml),
and P04724 84-100 (25 mcg/ml) + tTG treatment.

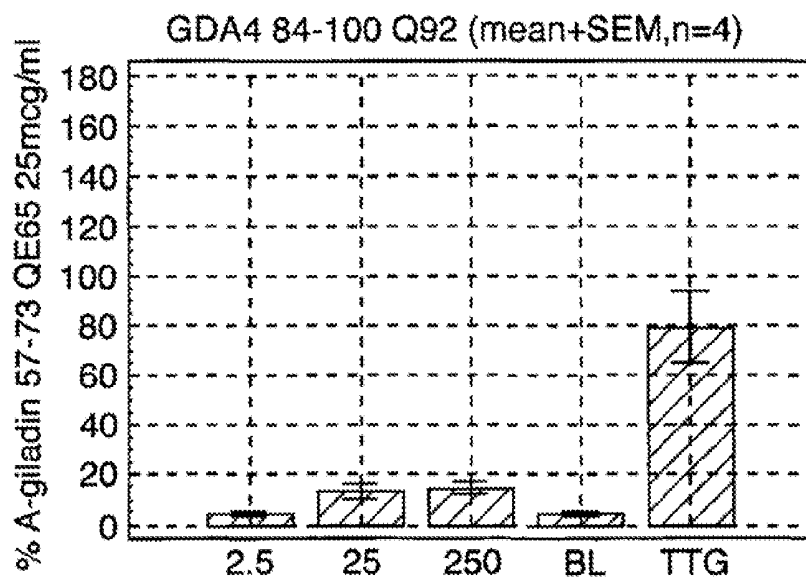

Fig. 12E.

Dose response to the DQ2-restricted α gliadin T cell epitope A-gliadin 57-68 QE65: QLQPFPPQPELPY (E65) (2.5, 25 & 250 mcg/ml), and A-gliadin 57-68: QLQPFPPQQLPY (Q65) (25 mcg/ml) +/- tTG treatment.

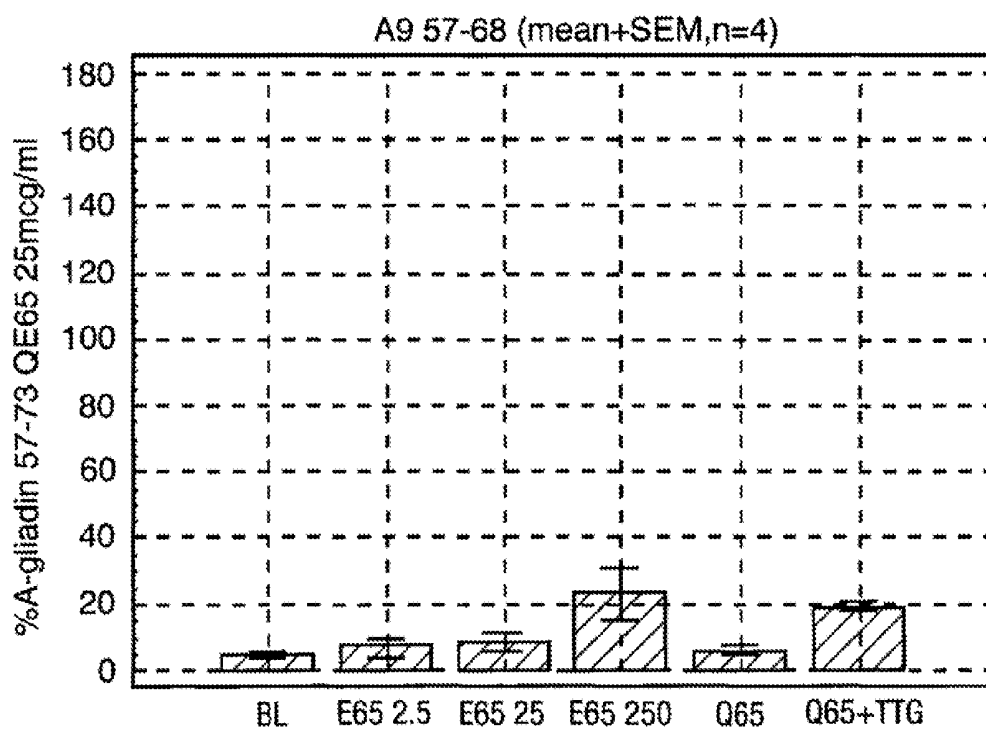

Fig. 12F.

Dose response to the DQ2-restricted α gliadin T cell epitope α -2 62-75 QE65 & QE72: PQPELPYPQPELPY (E65) (2.5, 25 & 250 mcg/ml), and α -2 62-75: PQPQLPYPQPQLPY (Q65) (25 mcg/ml) +/- tTG treatment.

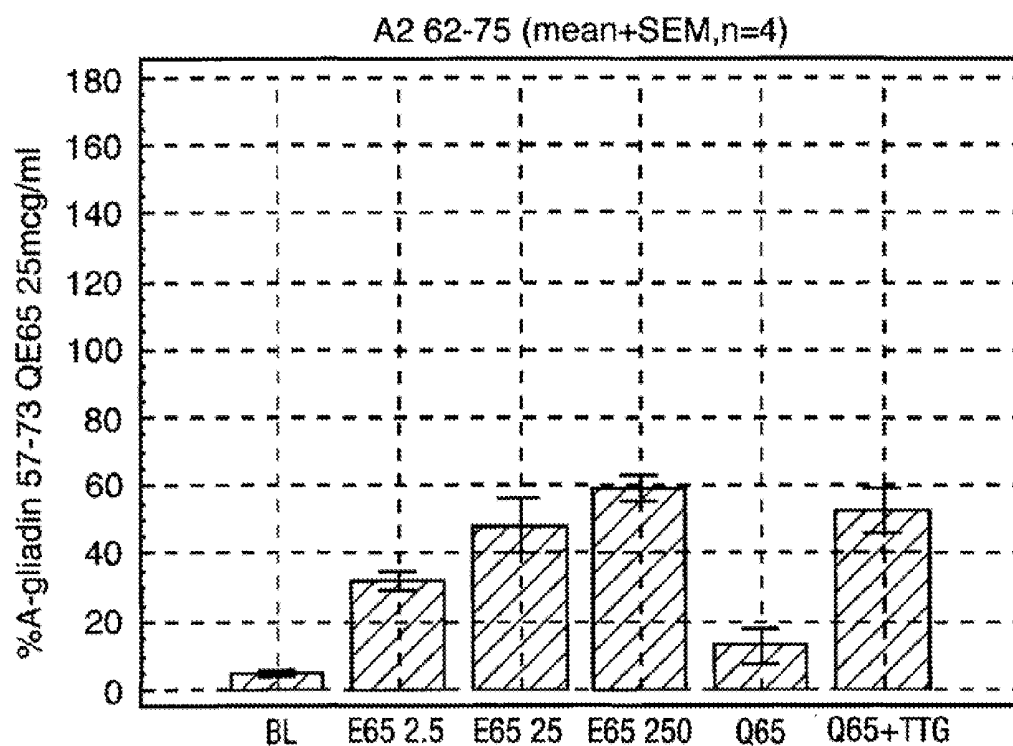

Fig. 12G.

Dose response to the DQ8-restricted α gliadin T cell epitope GDA9 202-219: QE208 & 216: QQYPSGEGSFQPSQENPQ (E) (25 & 250 mcg/ml), and to GDA9 202-219 QQYPSGQGSFQPSQQNPQ (Q) (25 mcg/ml) +/- tTG treatment.

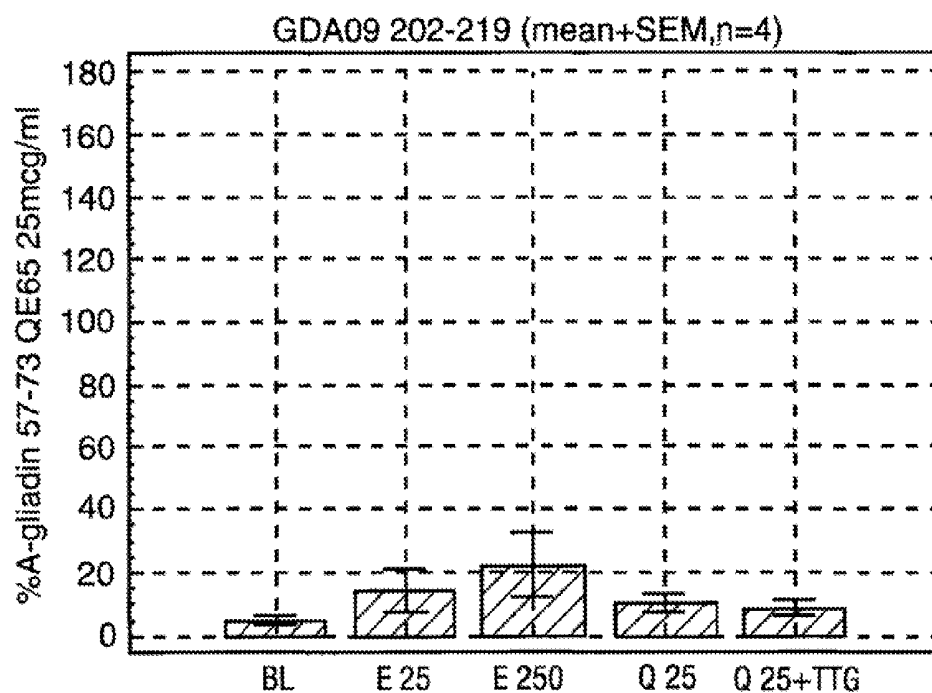

Fig. 12H.

Dose response to the DQ2-restricted γ gliadin T cell epitope GDB2 134-153 QE140, 148,150: QQLPQPEQPQQSFPEQERPF (E) (25 & 250 mcg/ml), and to GDB2 134-153: QQLPQPQQPQQSFPPQQRRPF (Q) (25 mcg/ml) +/- tTG treatment.

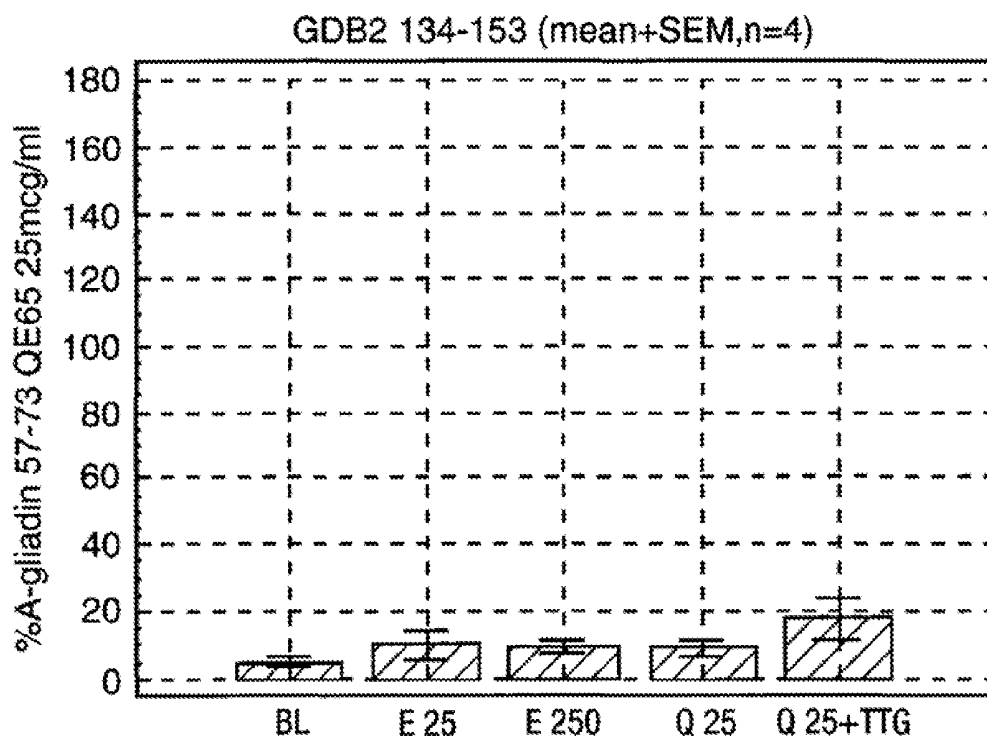

Fig. 13A.

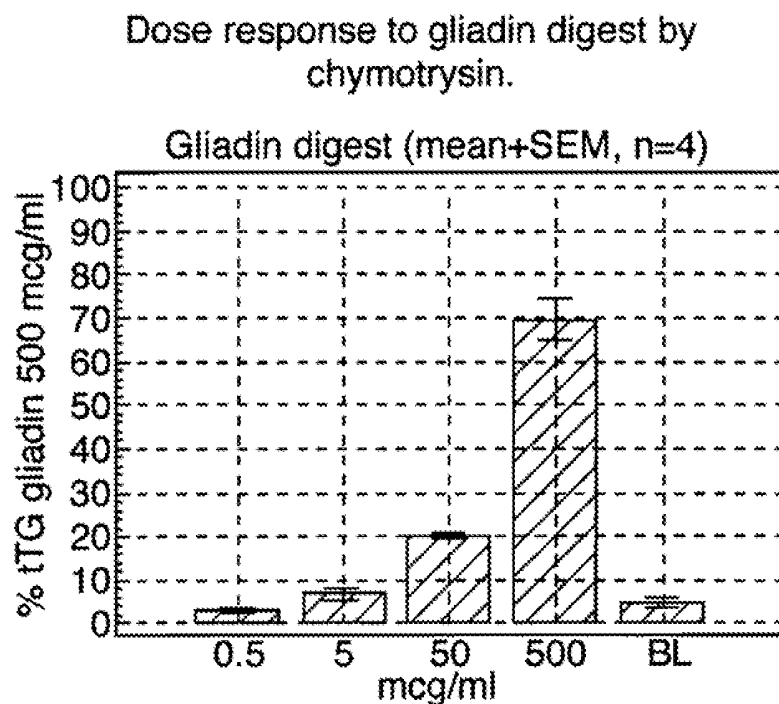

Fig. 13B.

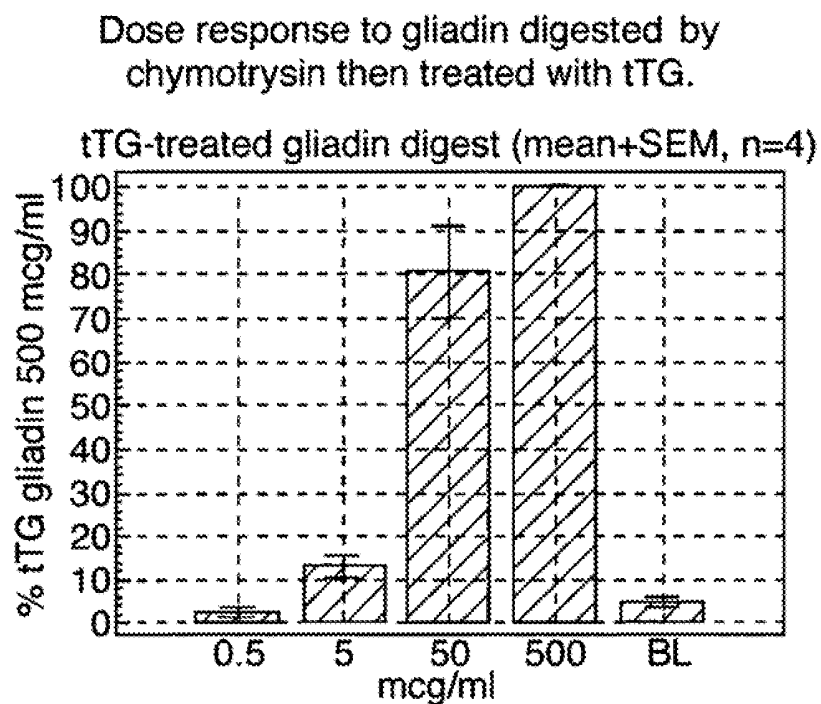
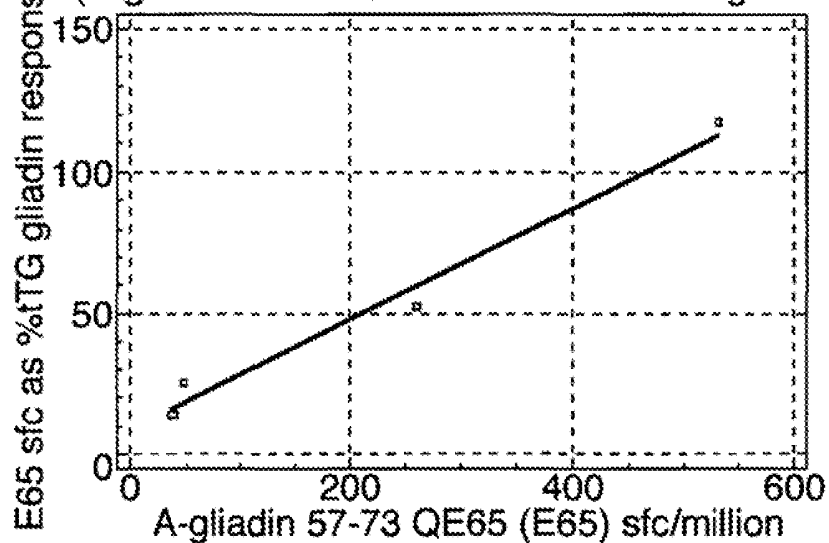

Fig. 13C.

Total ELISpot responses to A-gliadin 57-73 QE65 (25mcg/ml) versus A-gliadin 57-73 QE65 responses as percent of tTG gliadin (500mcg/ml) responses.

Responses to dominant epitope and complete antigen (A-gliadin 57-73 QE65 and tTG-treated gliadin)



Bioactivity of gliadin polymorphisms of A-gliadin 57-73
(A) in coeliac subjects 6/7 days after gluten challenge
(Gamma-Interferon Elispot) (n=4).

Fig. 14A.

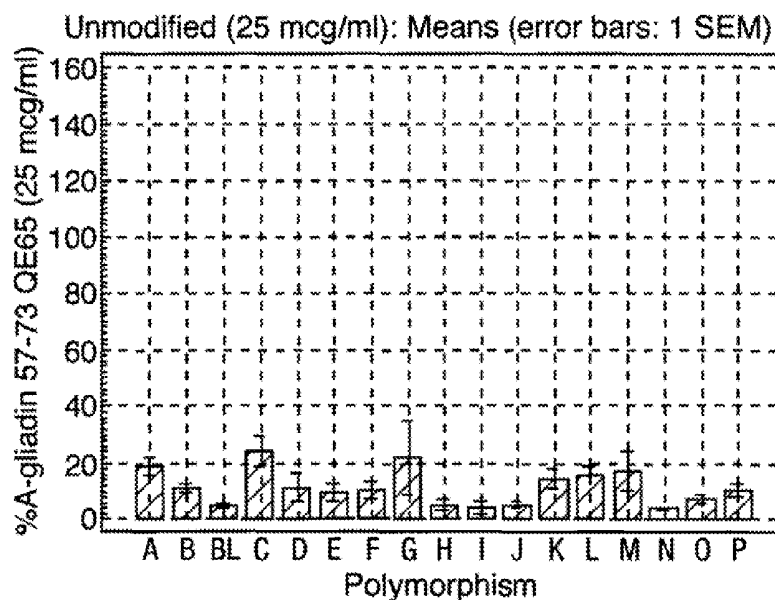

A	QLQPFPPQPQLPYQPQS	I	QLQPFPPQPQLSYSQPQP
B	QLQPFPPQPQLPYQPQP	J	QPQPFPPQPQLPYPQTQP
C	QLQPFPPQPQLPYQPQL	K	PQLPYQPQLPYQPQP
D	QLQPFPPQPQLPYLQPQS	L	PQLPYQPQLPYQPQL
E	QLQPFPPQPQLPYQPQP	M	PQPQFLLPQLPYQPQS
F	QLQPFPPQPQLPYSQPQP	N	PQPQFPPQPQLPYQPQS
G	QLQPFLLQPQLPYSQPQP	O	PQPQFPPQPQLPYPQTQP
H	QLQPFSSQPQLPYSQPQP	P	PQPQFPPQPQLPYQPQP

Fig. 14B.

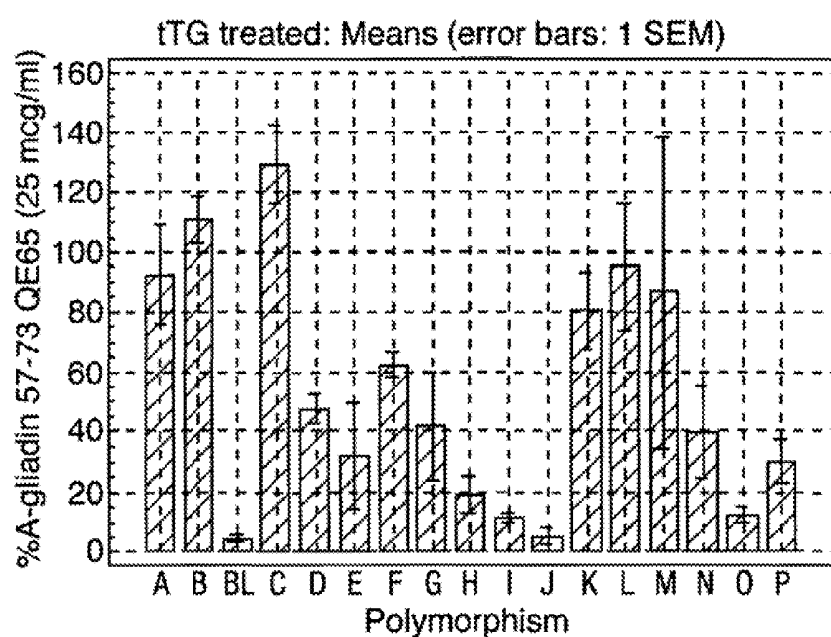

A	QLQPFPPQPQLPYQPQS	I	QLQPFPPQPQLSYSQPQP
B	QLQPFPPQPQLPYQPQP	J	QPQPFPPQPQLPYPQTQP
C	QLQPFPPQPQLPYQPQL	K	PQLPYQPQLPYQPQP
D	QLQPFPPQPQLPYLQPQS	L	PQLPYQPQLPYQPQL
E	QLQPFPPQPQLPYQPQP	M	PQPQFLLPQLPYQPQS
F	QLQPFPPQPQLPYSQPQP	N	PQPQFPPQPQLPYQPQS
G	QLQPFLLQPQLPYSQPQP	O	PQPQFPPQPQLPYPQTQP
H	QLQPFLLQPQLPYSQPQP	P	PQPQFPPQPQLPYQPQP

Fig. 14C.

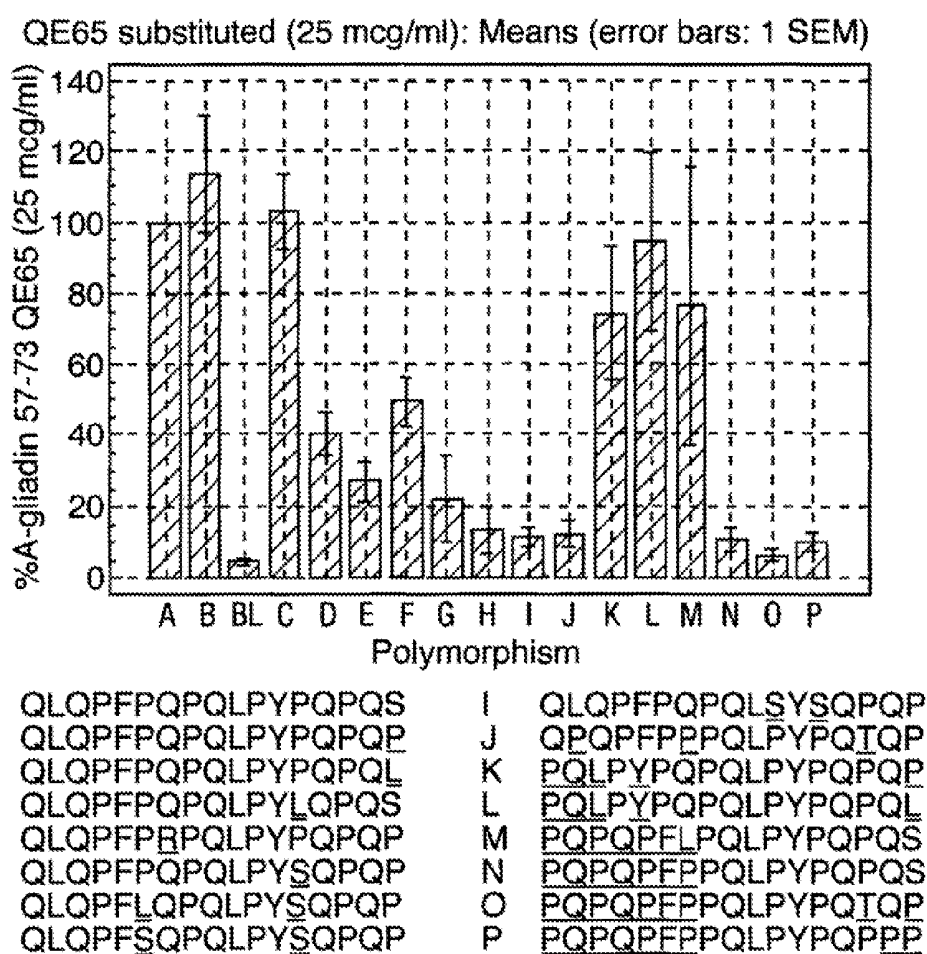

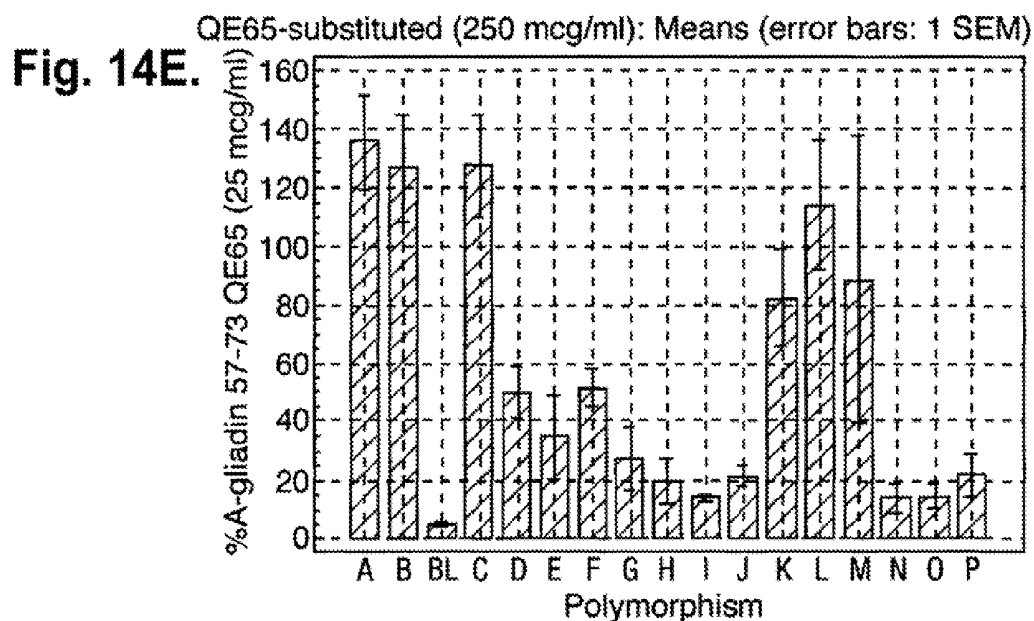
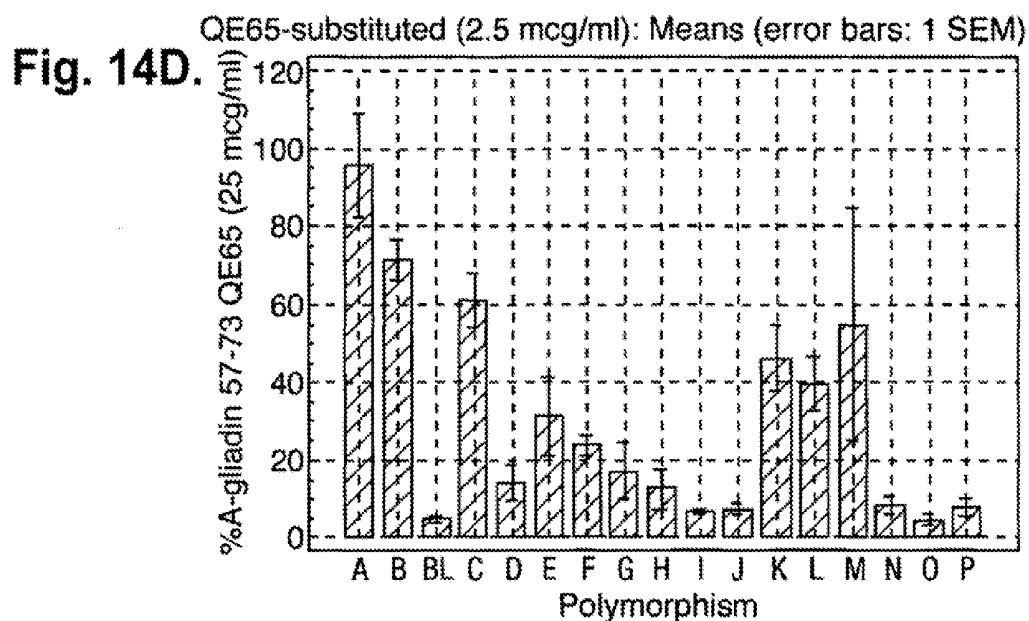

A	QLQPFPPQPQLPYQPQS	I	QLQPFPPQPQLSYSQPQP
B	QLQPFPPQPQLPYQPQP	J	QPQPFPPQPQLPYPQTQP
C	QLQPFPPQPQLPYQPQL	K	PQLPYQPQLPYQPQP
D	QLQPFPPQPQLPYLQPQS	L	PQLPYQPQLPYQPQL
E	QLQPFPPRPQLPYQPQP	M	PQPQFPLPOLPYQPQS
F	QLQPFPPQPQLPYSQPQP	N	PQPQFPPQPQLPYQPQS
G	QLQPFLLQPQLPYSQPQP	O	PQPQFPPQPQLPYPQTQP
H	QLQPFPSQPQLPYSQPQP	P	PQPQFPPQPQLPYQPQP

Fig.15.

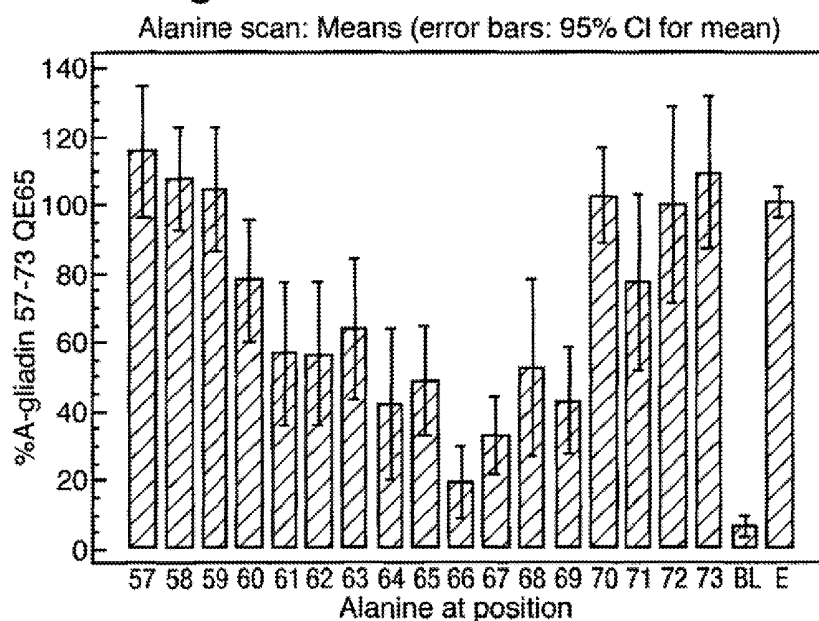

Fig.16.

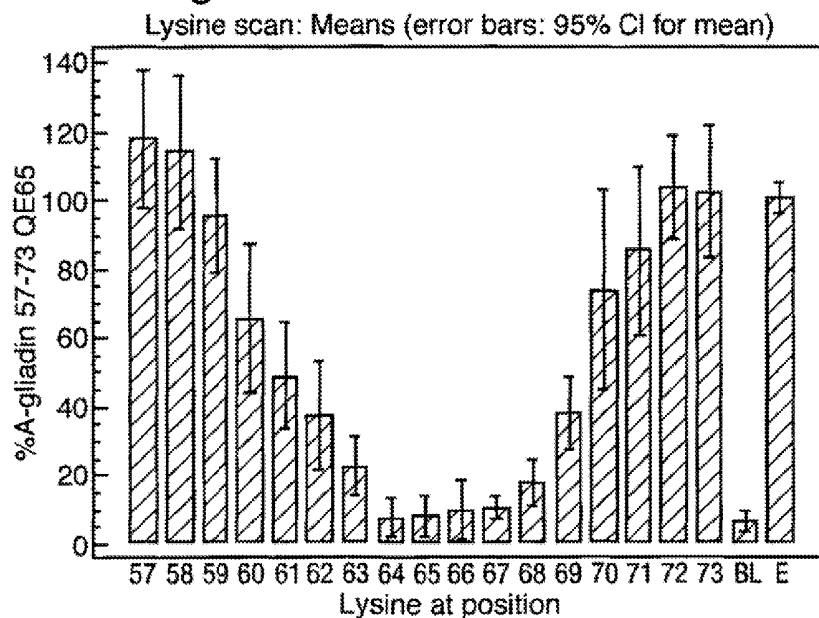

Fig.17.

Agonist activity of A-gliadin 57-73 QE65 variants according to position substituted (Mean of 8 coeliac subjects' PBMC responses in interferon gamma ELISPOT after gluten challenge)

QLQPF⁶⁰PQPELPYPQPQS

60.....70

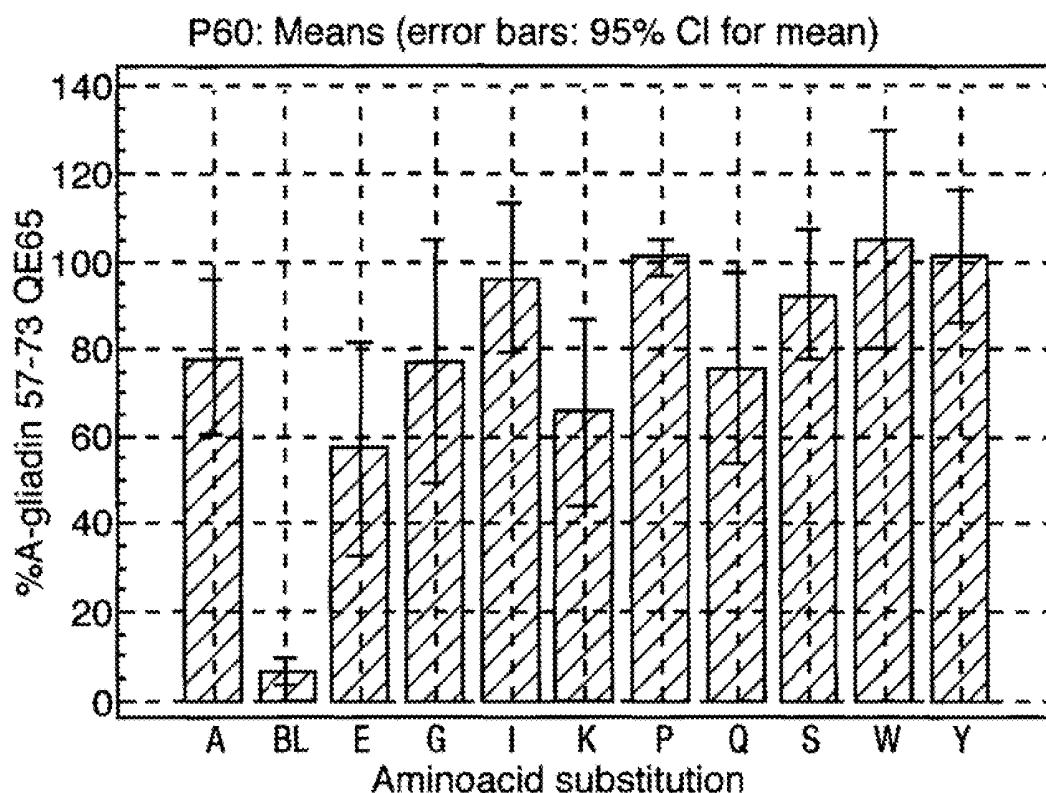

Fig.18.

Agonist activity of A-gliadin 57-73 QE65 variants according to position substituted (Mean of 8 coeliac subjects' PBMC responses in interferon gamma ELISPOT after gluten challenge)

QLQPFQPELPYPQPS
60.....70

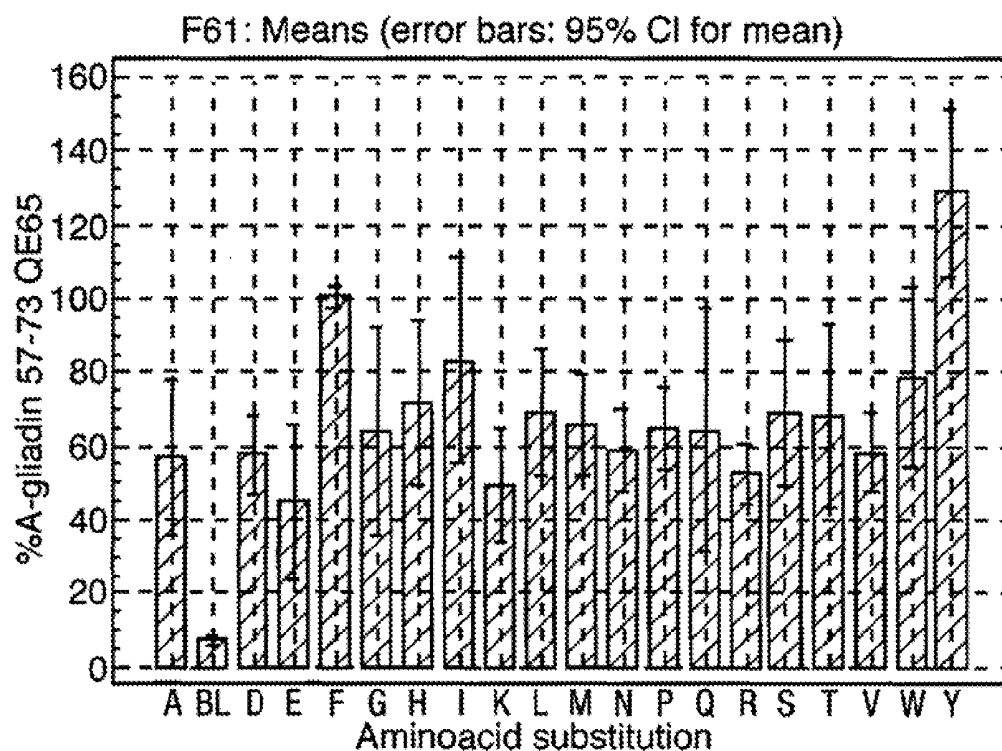

Fig.19.

Agonist activity of A-gliadin 57-73 QE65 variants according to position substituted (Mean of 8 coeliac subjects' PBMC responses in interferon gamma ELISPOT after gluten challenge)

QLQPFQPELPYPQPQS
60.....70

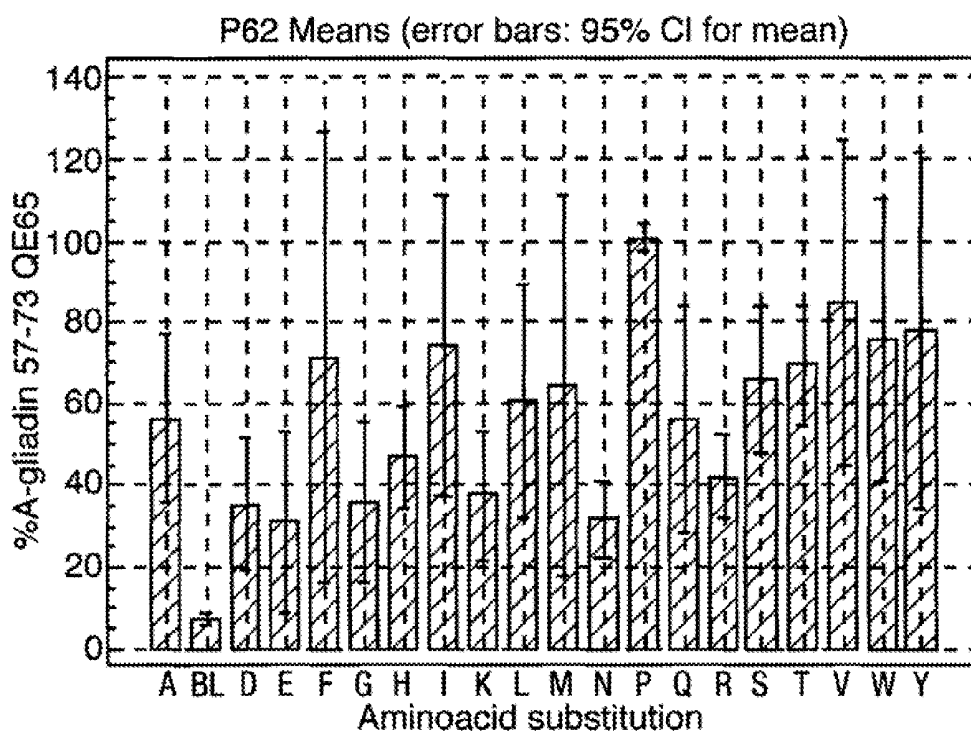

Fig.20.

Agonist activity of A-gliadin 57-73 QE65 variants according to position substituted (Mean of 8 coeliac subjects' PBMC responses in interferon gamma ELISPOT after gluten challenge)

QLQPFPPQPELPYPQPQS
60.....70

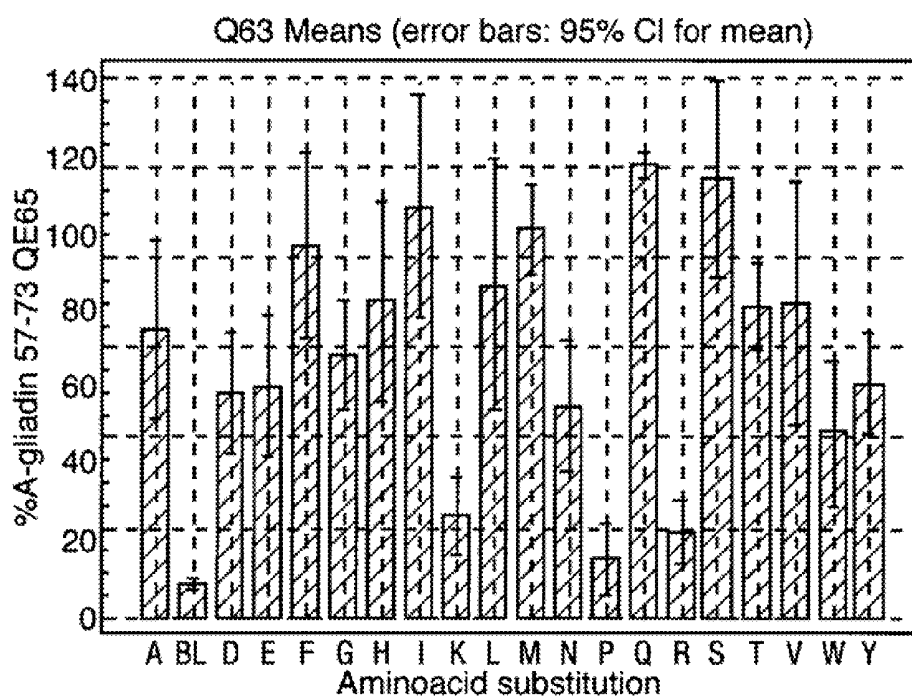

Fig.21.

Agonist activity of A-gliadin 57-73 QE65 variants according to position substituted (Mean of 8 coeliac subjects' PBMC responses in interferon gamma ELISPOT after gluten challenge)

QLQPFPPQPELPYPQPQS

60.....70

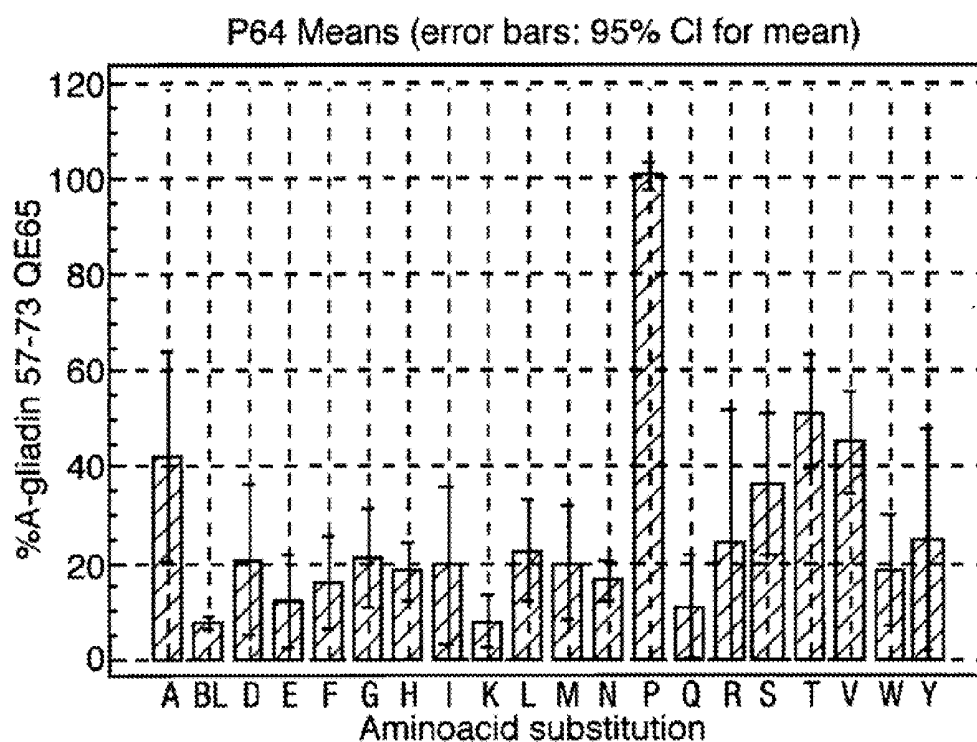

Fig.22.

Agonist activity of A-gliadin 57-73 QE65 variants according to position substituted (Mean of 8 coeliac subjects' PBMC responses in interferon gamma ELISPOT after gluten challenge)

QLQPFPPQPELPYPQPQS

60.....70

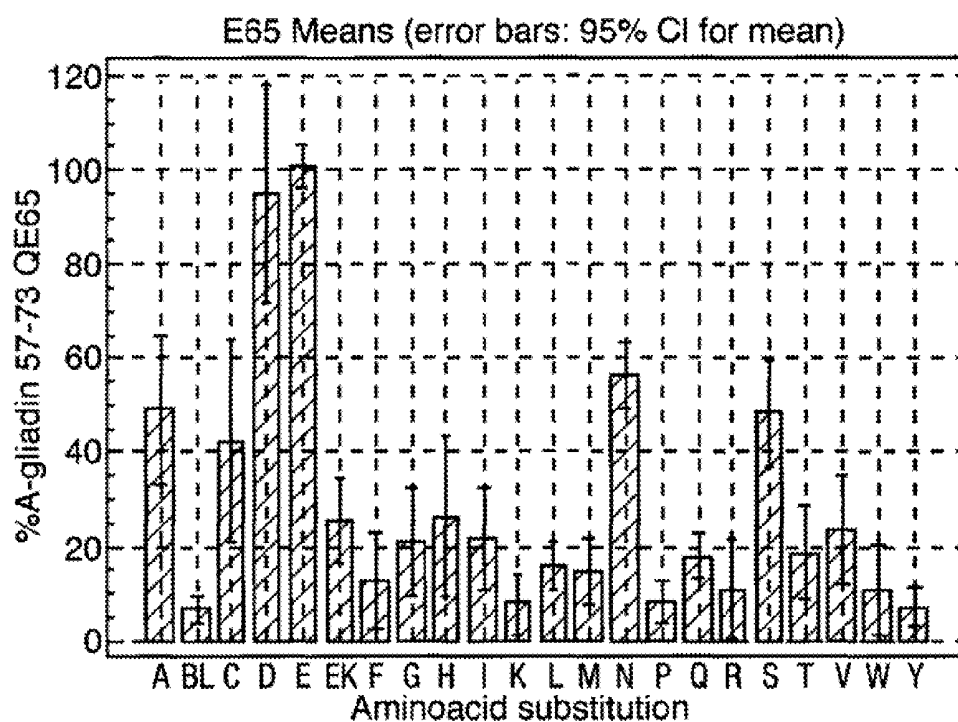

Fig.23.

Agonist activity of A-gliadin 57-73 QE65 variants according to position substituted (Mean of 8 coeliac subjects' PBMC responses in interferon gamma ELISPOT after gluten challenge)

QLQPFPPQPELPYPQPQS
60.....70

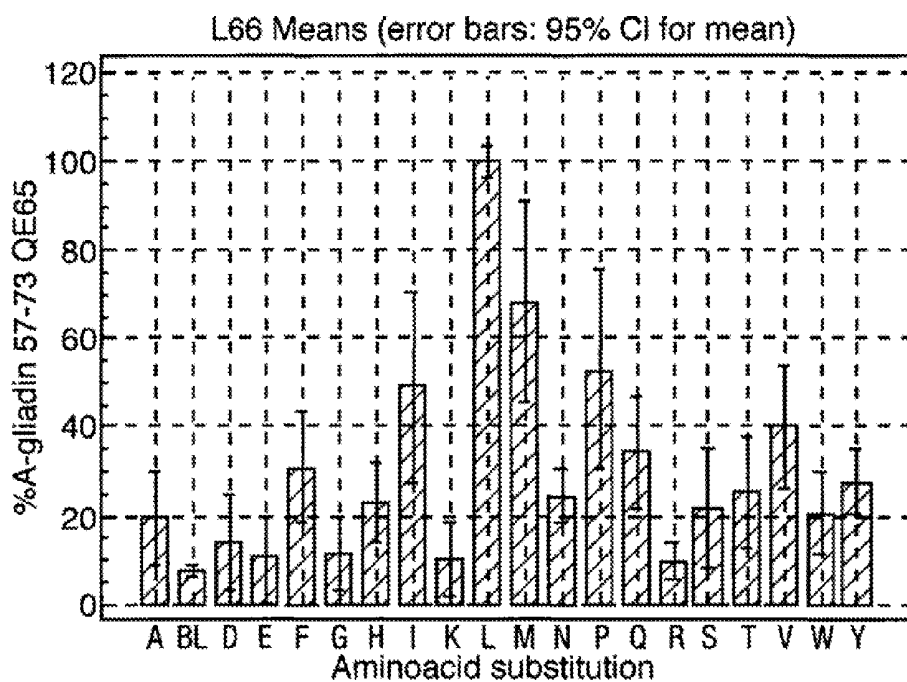

Fig.24.

Agonist activity of A-gliadin 57-73 QE65 variants according to position substituted (Mean of 8 coeliac subjects' PBMC responses in interferon gamma ELISPOT after gluten challenge)

QLQPFPPQPELPYPQPQS

60.....70

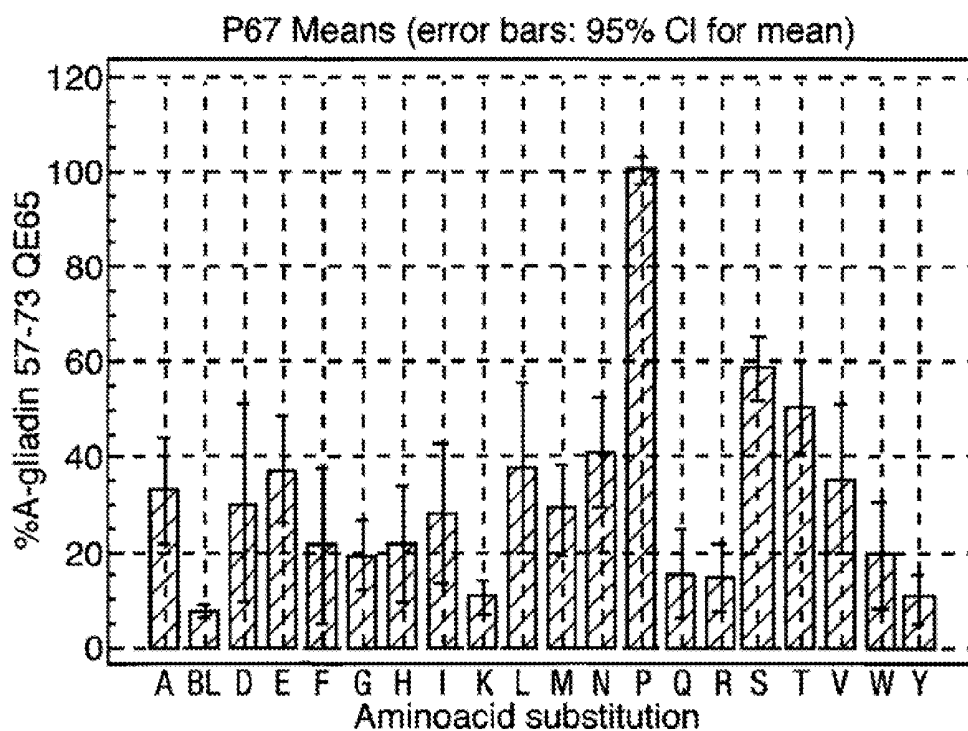

Fig.25.

Agonist activity of A-gliadin 57-73 QE65 variants according to position substituted (Mean of 8 coeliac subjects' PBMC responses in interferon gamma ELISPOT after gluten challenge)

QLQPFQPELPYPQPQS
60.....70

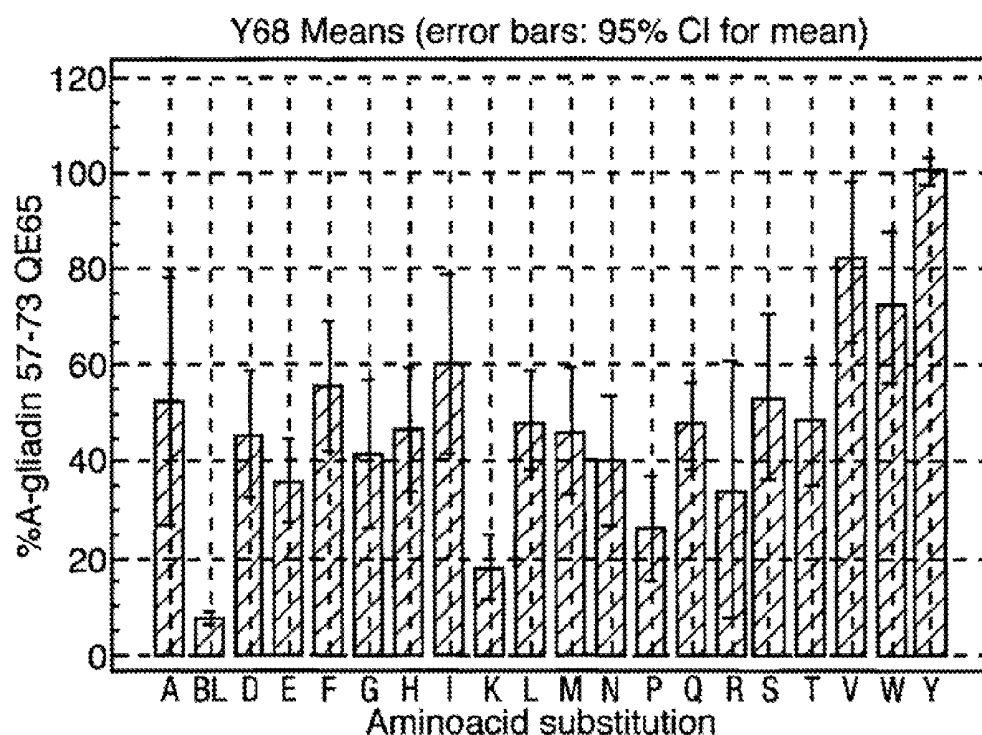

Fig.26.

Agonist activity of A-gliadin 57-73 QE65 variants according to position substituted (Mean of 8 coeliac subjects' PBMC responses in interferon gamma ELISPOT after gluten challenge)

QLQPFQPELPYPQPQS
60.....70

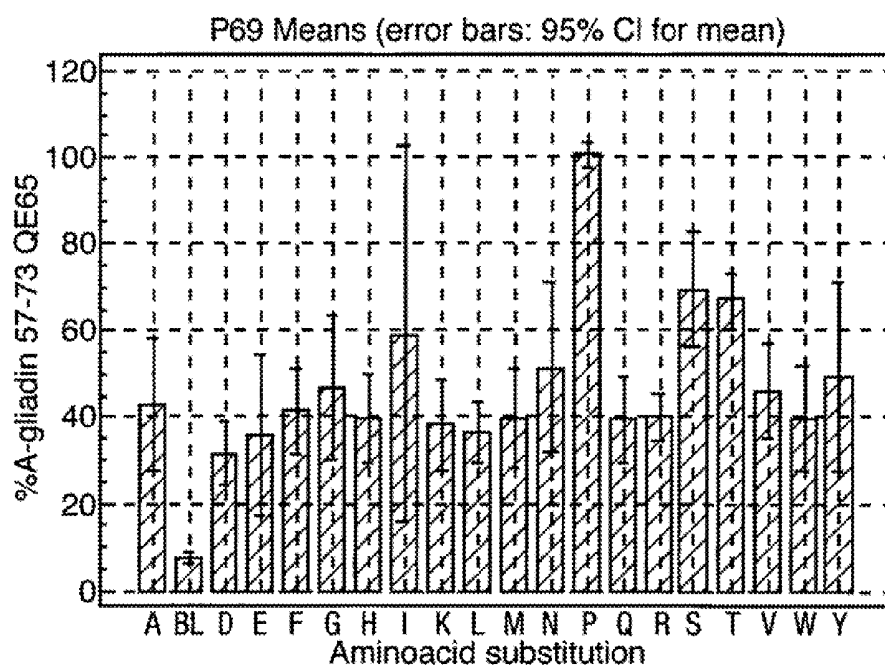
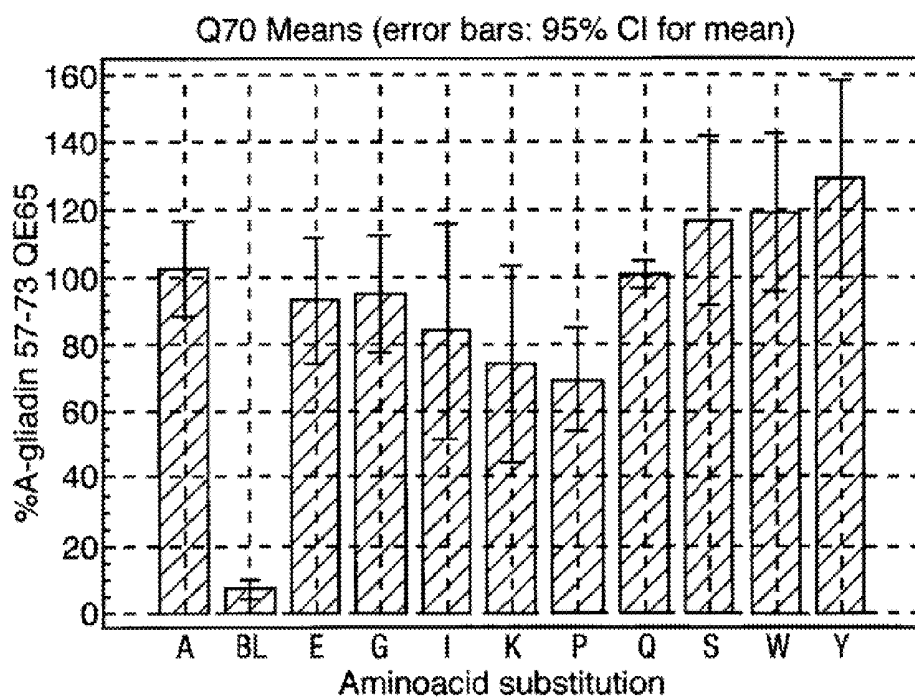

Fig.27.

Agonist activity of A-gliadin 57-73 QE65 variants according to position substituted (Mean of 8 coeliac subjects' PBMC responses in interferon gamma ELISPOT after gluten challenge)

QLQPF⁶⁰QPELPYPQPQS⁷⁰



Interferon gamma ELISpot responses in newly diagnosed and treated coeliac subjects, before and after gluten challenge.

Fig. 28A. Untreated, newly diagnosed coeliacs (Mean+SEM, n=9)

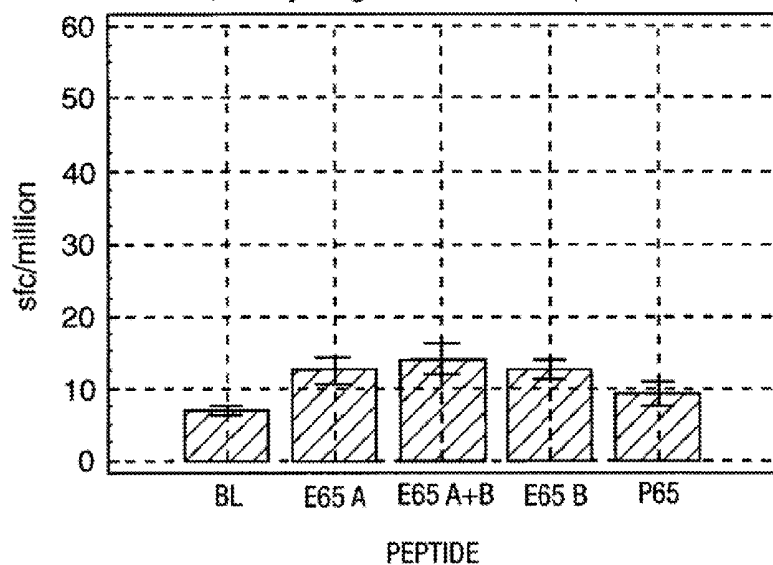

Fig. 28B.

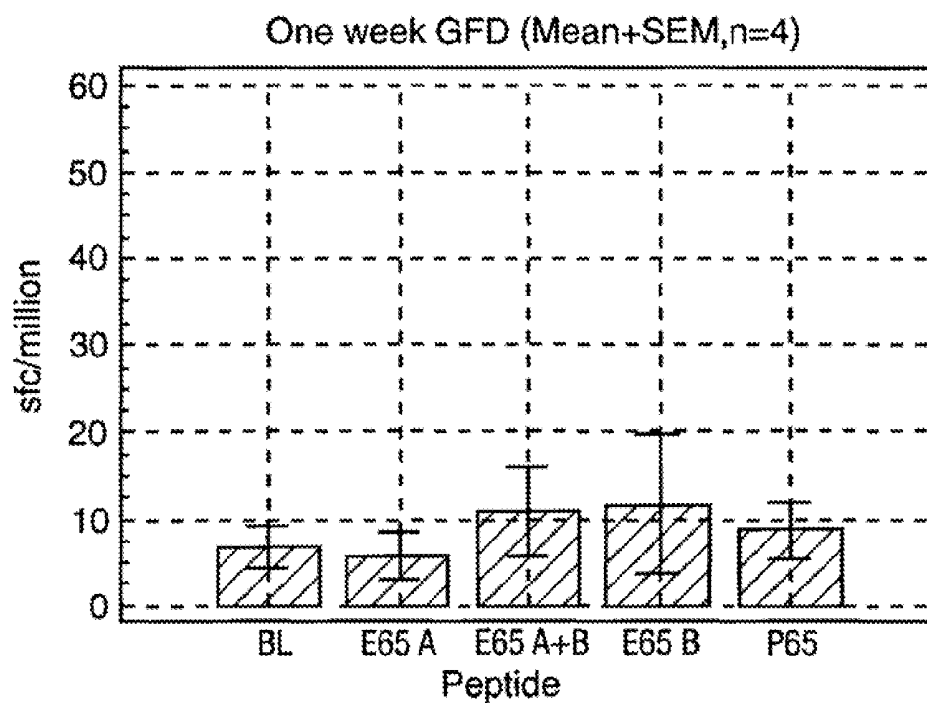

Fig. 28C.

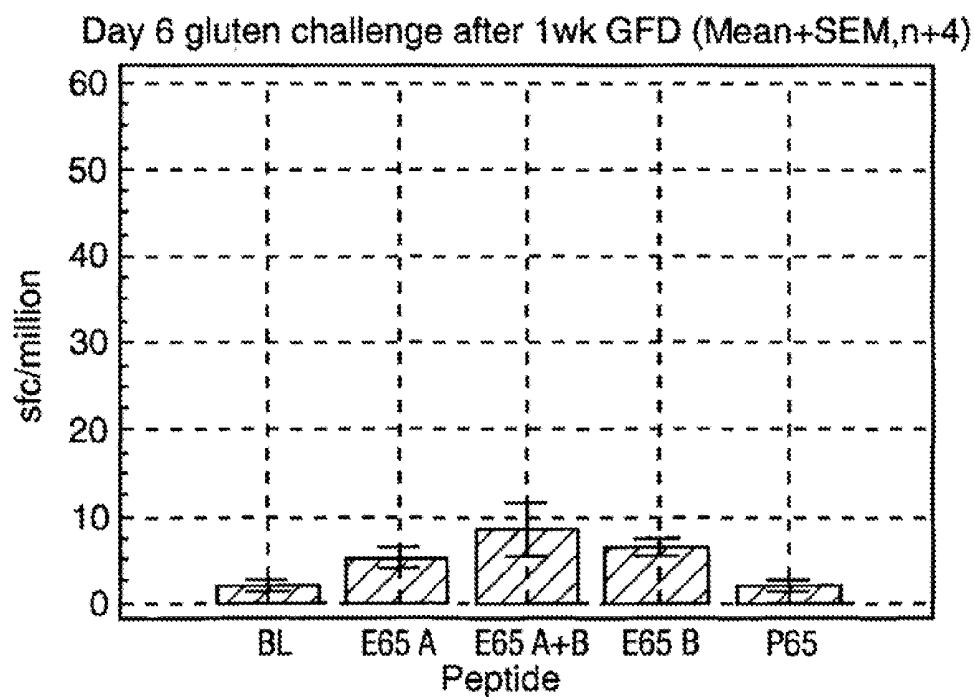

Fig. 28D.

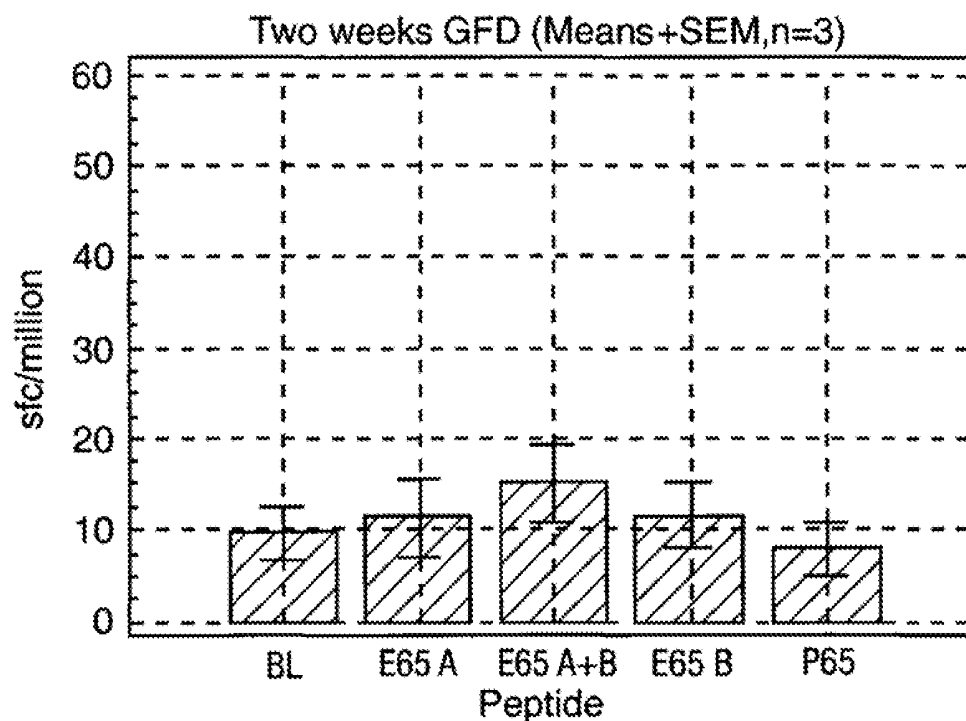

Fig. 28E.

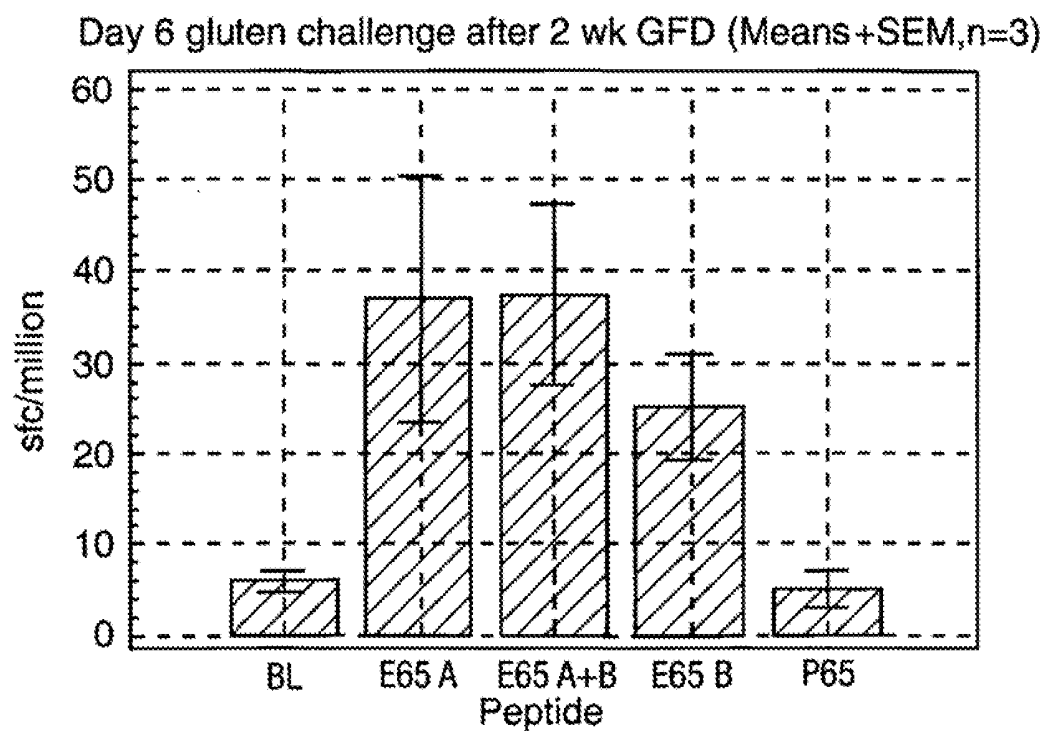

Fig. 28F.

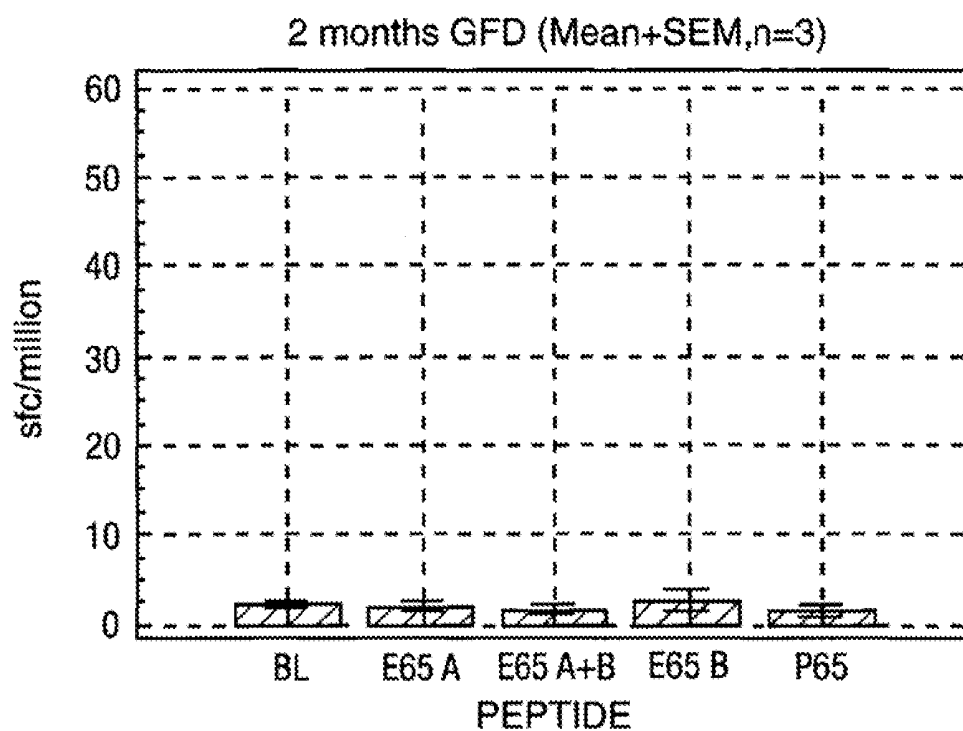
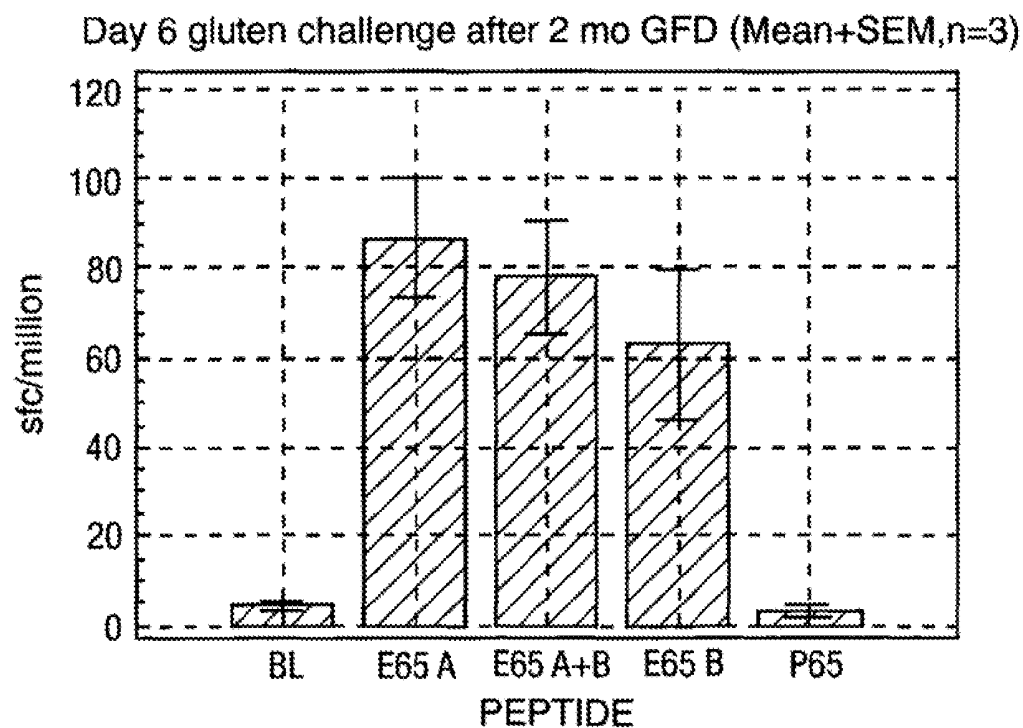

Fig. 28G.



DIAGNOSTIC AND THERAPEUTIC EPIOTOPE, AND TRANSGENIC PLANT

SEQUENCE LISTING

[0001] The instant application contains a Sequence Listing which has been submitted electronically in ASCII format and is hereby incorporated by reference in its entirety. Said ASCII copy, created on Jan. 21, 2015, is named 07588.0147-03_SL.txt and is 20,360 bytes in size.

[0002] The invention relates to the diagnosis and therapy of coeliac disease, and to a gliadin protein which does not cause coeliac disease.

[0003] An immune reaction to gliadin (a component of gluten) in the diet causes coeliac disease. It is known that immune responses in the intestinal tissue preferentially respond to gliadin which has been modified by an intestinal transglutaminase. Coeliac disease is diagnosed by detection of anti-endomysial antibodies, but this requires confirmation by the finding of a lymphocytic inflammation in intestinal biopsies. The taking of such a biopsy is inconvenient for the patient.

[0004] Investigators have previously assumed that only intestinal T cell responses provide an accurate indication of the immune response against gliadins. Therefore they have concentrated on the investigation of T cell responses in intestinal tissue¹. Gliadin epitopes which require transglutaminase modification (before they are recognised by the immune system) are known².

[0005] The inventors have found the immunodominant T cell epitope recognised by the immune system in coeliac disease, and have shown that this is recognised by T cells in the peripheral blood of individuals with coeliac disease. Such T cells were found to be present at high enough frequencies to be detectable without restimulation (i.e. a 'fresh response' detection system could be used). The epitope was identified using a non-T cell cloning based method which provided a more accurate reflection of the epitopes being recognised. The immunodominant epitope requires transglutaminase modification (causing substitution of a particular glutamine to glutamate) before immune system recognition.

[0006] Based on this work the inventors have developed a test which can be used to diagnose coeliac disease at an early stage. The test may be carried out on a sample from peripheral blood and therefore an intestinal biopsy is not required. The test is more sensitive than the antibody tests which are currently being used.

[0007] The invention thus provides a method of diagnosing coeliac disease, or susceptibility to coeliac disease, in an individual comprising:

[0008] (a) contacting a sample from the host with an agent selected from (i) the epitope comprising sequence which is: SEQ ID NO:1 or 2, or an equivalent sequence from a naturally occurring homologue of the gliadin represented by SEQ ID NO:3, (ii) an epitope comprising sequence comprising: SEQ ID NO:1, or an equivalent sequence from a naturally occurring homologue of the gliadin represented by SEQ ID NO:3, which epitope is an isolated oligopeptide derived from a gliadin protein, (iii) an analogue of (i) or (ii) which is capable of being recognised by a T cell receptor that recognises (i) or (ii), which in the case of a peptide analogue is not more than 50 amino acids in length, or (iv) a product comprising two or more agents as defined in (i), (ii) or (iii), and (b) determining in vitro whether T cells in the sample

recognise the agent, recognition by the T cells indicating that the individual has, or is susceptible to, coeliac disease.

[0009] The invention also provides use of the agent for the preparation of a diagnostic means for use in a method of diagnosing coeliac disease, or susceptibility to coeliac disease, in an individual, said method comprising determining whether T cells of the individual recognise the agent, recognition by the T cells indicating that the individual has, or is susceptible to, coeliac disease.

[0010] The finding of an immunodominant epitope which is modified by transglutaminase also allows diagnosis of coeliac disease based on determining whether other types of immune response to this epitope are present. Thus the invention also provides a method of diagnosing coeliac disease, or susceptibility to coeliac disease, in an individual comprising determining the presence of an antibody that binds to the epitope in a sample from the individual, the presence of the antibody indicating that the individual has, or is susceptible to, coeliac disease.

[0011] The invention additionally provides the agent, optionally in association with a carrier, for use in a method of treating or preventing coeliac disease by tolerising T cells which recognise the agent. Also provided is an antagonist of a T cell which has a T cell receptor that recognises (i) or (ii), optionally in association with a carrier, for use in a method of treating or preventing coeliac disease by antagonising such T cells. Additionally provided is the agent or an analogue that binds an antibody (that binds the agent) for use in a method of treating or preventing coeliac disease in an individual by tolerising the individual to prevent the production of such an antibody.

[0012] The invention provides a method of determining whether a composition is capable of causing coeliac disease comprising determining whether a protein capable of being modified by a transglutaminase to an oligopeptide sequence as defined above is present in the composition, the presence of the protein indicating that the composition is capable of causing coeliac disease.

[0013] The invention also provides a mutant gliadin protein whose wild-type sequence can be modified by a transglutaminase to a sequence that comprises an epitope comprising sequence as defined above, but which mutant gliadin protein has been modified in such a way that it does not contain sequence which can be modified by a transglutaminase to a sequence that comprises such an epitope comprising sequence; or a fragment of such a mutant gliadin protein which is at least 15 amino acids long and which comprises sequence which has been modified in said way.

[0014] The invention also provides a protein that comprises a sequence which is able to bind to a T cell receptor, which T cell receptor recognises the agent, and which sequence is able to cause antagonism of a T cell that carries such a T cell receptor.

[0015] Additionally the invention provides a food that comprises the proteins defined above.

[0016] The invention is illustrated by the accompanying drawings in which:

[0017] FIGS. 1A and 1B show freshly isolated PBMC (peripheral blood mononuclear cell) IFN γ ELISPOT responses (vertical axis shows spot forming cells per 10⁶ PBMC) to transglutaminase (tTG)-treated and untreated peptide pool 3 (each peptide 10 μ g/ml) including five overlapping 15mers spanning A-gliadin 51-85 (see Table 1) and a-chymotrypsin-digested gliadin (40 μ g/ml) in coeliac

disease Subject 1, initially in remission following a gluten free diet then challenged with 200 g bread daily for three days from day 1 (FIG. 1A). PBMC IFN γ ELISPOT responses by Subject 2 to tTG-treated A-gliadin peptide pools 1-10 spanning the complete A-gliadin protein during ten day bread challenge (FIG. 1B). The horizontal axis shows days after commencing bread.

[0018] FIGS. 2A and 2B show PBMC IFN γ ELISPOT responses to tTG-treated peptide pool 3 (spanning A-gliadin 51-85) in 7 individual coeliac disease subjects (vertical axis shows spot forming cells per 10⁶ PBMC), initially in remission on gluten free diet, challenged with bread for three days (days 1 to 3). The horizontal axis shows days after commencing bread. (FIG. 2A). PBMC IFN γ ELISPOT responses to tTG-treated overlapping 15mer peptides included in pool 3; bars represent the mean (\pm SEM) response to individual peptides (10 μ g/ml) in 6 Coeliac disease subjects on day 6 or 7 (FIG. 2B). (In individual subjects, ELISPOT responses to peptides were calculated as a % of response elicited by peptide 12—as shown by the vertical axis.)

[0019] FIG. 3 shows PBMC IFN γ ELISPOT responses to tTG-treated truncations of A-gliadin 56-75 (0.1 μ M). Bars represent the mean (\pm SEM) in 5 Coeliac disease subjects. (In individual subjects, responses were calculated as the % of the maximal response elicited by any of the peptides tested.)

[0020] FIGS. 4A and 4B shows how the minimal structure of the dominant A-gliadin epitope was mapped using tTG-treated 7-17mer A-gliadin peptides (0.1 μ M) including the sequence, PQQQLPY (SEQ ID NO: 6) (A-gliadin 62-68) (FIG. 4A), and the same peptides without tTG treatment but with the substitution Q6E65 (FIG. 4B). Each line represents PBMC IFN γ ELISPOT responses in each of three Coeliac disease subjects on day 6 or 7 after bread was ingested on days 1-3. (In individual subjects, ELISPOT responses were calculated as a % of the response elicited by the 17mer, A-gliadin 57-73.)

[0021] FIG. 5 shows the amino acids which were deamidated by tTG. A-gliadin 56-75 (LQLPFPQPQLPYQPQSF) (SEQ ID NO: 7) (0.1 μ M) was incubated with tTG (50 μ g/ml) at 37° C. for 2 hours. A single product was identified and purified by reverse phase HPLC. Amino acid analysis allowed % deamidation (Q6E) of each Gln residue in A-gliadin 56-75 attributable to tTG to be calculated (vertical axis).

[0022] FIG. 6 shows the effect of substituting Q6E in A-gliadin 57-73 at other positions in addition to Q65 using the 17mers: QLQFPQPQLPYQPQSF (SEQ ID NO: 12) (E57,65), QLQFPQPQLPYQPQSF (SEQ ID NO: 13) (E65, 72), ELQFPQPQLPYQPQSF (SEQ ID NO: 14) (E57, 65, 72), and QLQFPQPQLPYQPQSF (SEQ ID NO: 58) (E65) in three Coeliac disease subjects on day 6 or 7 after bread was ingested on days 1-3. Vertical axis shows % of the E65 response.

[0023] FIGS. 7A and 7B show that tTG treated A-gliadin 56-75 (0.1 μ M) elicited IFN- γ ELISPOT responses in (FIG. 7A) CD4 and CD8 magnetic bead depleted PBMC. (Bars represent CD4 depleted PBMC responses as a % of CD8 depleted PBMC responses; spot forming cells per million CD8 depleted PBMC were: Subject 4: 29, and Subject 6: 535). (FIG. 7B) PBMC IFN γ ELISPOT responses (spot forming cells/million PBMC) after incubation with monoclonal antibodies to HLA-DR (L243), -DQ (L2) and -DP

(B7.21) (10 μ g/ml) 1 h prior to tTG-treated 56-75 (0.1 μ M) in two coeliac disease subjects homozygous for HLA-DQ α 1*0501, β 1*0201.

[0024] FIG. 8 shows the effect of substituting Glu at position 65 for other amino acids in the immunodominant epitope. The vertical axis shows the % response in the 3 subjects in relation to the immunodominant epitope.

[0025] FIG. 9 shows the immunoreactivity of naturally occurring gliadin peptides (measuring responses from 3 subjects) which contain the sequence PQLPY (SEQ ID NO: 4) with (shaded) and without (clear) transglutaminase treatment.

[0026] FIG. 10 shows CD8, CD4, β ₇, and α ^E-specific immunomagnetic bead depletion of peripheral blood mononuclear cells from two coeliac subjects 6 days after commencing gluten challenge followed by interferon gamma ELISPOT. A-gliadin 57-73 QE65 (25 mcg/ml), tTG-treated chymotrypsin-digested gliadin (100 mcg/ml) or PPD (10 mcg/ml) were used as antigen.

[0027] FIG. 11 shows the optimal T cell epitope length.

[0028] FIGS. 12A through 12H show a comparison of A-gliadin 57-73 QE65 with other peptides (GDA4 84-100 QE92 in FIG. 12B; A-gliadin 57-53 in FIG. 12C; GDA4 84-100 Q92 in FIG. 12D; A9 57-68 in FIG. 12E; A2 62-75 in FIG. 12F; GDA09 202-219 in FIG. 12G; and GDB2 134-153 in FIG. 12H) in a dose response study. FIGS. 12A through 12H disclose SEQ ID NOS: 10, 59, 9, 25, 53, 80, 54, 81, 56, 82, 52 and 83, respectively, in order of appearance.

[0029] FIGS. 13A through 13C show a comparison of gliadin and A-gliadin 57-73 QE65 specific responses (chymotrypsin digestion in FIG. 13A; tTG-treated gliadin chymotrypsin digestion in FIG. 13B; and A-gliadin 57-73 QE65 and tTG-treated gliadin in FIG. 13C).

[0030] FIGS. 14A through 14E show the bioactivity of gliadin polymorphisms in coeliac subjects (unmodified in FIG. 14A; tTG treated in 14B; QE65 substituted at 25 mcg/ml in FIG. 14C; QE65 substituted at 2.5 mcg/ml in FIG. 14D; and QE65 substituted at 250 mcg/ml in FIG. 14E). FIGS. 14A-C and e each disclose SEQ ID NOS 9, 16, 22, 15, 24-25, 19, 30, 17, 34, 18, 48, 21, 23, 35 and 27, respectively, in order of appearance.

[0031] FIG. 15 and FIG. 16 show the defining of the core epitope sequence.

[0032] FIGS. 17 through 27 show the agonist activity of A-gliadin 57-73 QE65 variants. FIGS. 17-27 each disclose SEQ ID NO: 58.

[0033] FIGS. 28A through 28G show responses in different patient groups (untreated, newly disclosed coeliacs in FIG. 28A; one week GFD in FIG. 28B; Day 6 gluten challenge after 1 wk GFD in FIG. 28C; two weeks GFD in FIG. 28D; Day 6 gluten challenge after 2 wk GFD in FIG. 28E; 2 months GFD in FIG. 28F; and Day 6 gluten challenge after 2 months GFD in FIG. 28G).

DETAILED DESCRIPTION OF THE INVENTION

[0034] The term 'coeliac disease' encompasses a spectrum of conditions caused by varying degrees of gluten sensitivity, including a severe form characterised by a flat small intestinal mucosa (hyperplastic villous atrophy) and other forms characterised by milder symptoms.

[0035] The individual mentioned above (in the context of diagnosis or therapy) is human. They may have coeliac

disease (symptomatic or asymptomatic) or be suspected of having it. They may be on a gluten free diet. They may be in an acute phase response (for example they may have coeliac disease, but have only ingested gluten in the last 24 hours before which they had been on a gluten free diet for 14 to 28 days).

[0036] The individual may be susceptible to coeliac disease, such as a genetic susceptibility (determined for example by the individual having relatives with coeliac disease or possessing genes which cause predisposition to coeliac disease).

The Agent

[0037] The agent is typically a peptide, for example of length 7 to 50 amino acids, such as 10 to 40, or 15 to 30 amino acids in length.

[0038] SEQ ID NO:1 is PQPELPY. SEQ ID NO:2 is QLQFPQPPELPYPQPQS. SEQ ID NO:3 is shown in Table 1 and is the sequence of a whole A-gliadin. The glutamate at position 4 of SEQ ID NO:1 (equivalent to position 9 of SEQ ID NO:2) is generated by transglutaminase treatment of A-gliadin.

[0039] The agent may be the peptide represented by SEQ ID NO:1 or 2 or an epitope comprising sequence that comprises SEQ ID NO:1 which is an isolated oligopeptide derived from a gliadin protein; or an equivalent of these sequences from a naturally occurring gliadin protein which is a homologue of SEQ ID NO:3. Thus the epitope may be a derivative of the protein represented by SEQ ID NO:3. Such a derivative is typically a fragment of the gliadin, or a mutated derivative of the whole protein or fragment. Therefore the epitope of the invention does not include this naturally occurring whole gliadin protein, and does not include other whole naturally occurring gliadins.

[0040] The epitope may thus be a fragment of A-gliadin (e.g. SEQ ID NO:3), which comprises the sequence of SEQ ID NO:1, obtainable by treating (fully or partially) with transglutaminase, i.e. with 1, 2, 3 or more glutamines substituted to glutamates (including the substitution within SEQ ID NO:1).

[0041] Such fragments may be or may include the sequences represented by positions 55 to 70, 58 to 73, 61 to 77 of SEQ ID NO:3 shown in Table 1. Typically such fragments will be recognised by T cells to at least the same extent that the peptides represented by SEQ ID NO:1 or 2 are recognised in any of the assays described herein using samples from coeliac disease patients.

[0042] In the case where the epitope comprises a sequence equivalent to the above epitopes (including fragments) from another gliadin protein (e.g. any of the gliadin proteins mentioned herein or any gliadins which cause coeliac disease), such equivalent sequences will correspond to a fragment of a gliadin protein typically treated (partially or fully) with transglutaminase. Such equivalent peptides can be determined by aligning the sequences of other gliadin proteins with SEQ ID NO:3 (for example using any of the programs mentioned herein). Transglutaminase is commercially available (e.g. Sigma T-5398). Table 4 provides examples of suitable equivalent sequences.

[0043] The agent which is an analogue is capable of being recognised by a TCR which recognises (i) or (ii). Therefore generally when the analogue is added to T cells in the presence of (i) or (ii), typically also in the presence of an antigen presenting cell (APC) (such as any of the APCs

mentioned herein), the analogue inhibits the recognition of (i) or (ii), i.e. the analogue is able to compete with (i) or (ii) in such a system.

[0044] The analogue may be one which is capable of binding the TCR which recognises (i) or (ii). Such binding can be tested by standard techniques. Such TCRs can be isolated from T cells which have been shown to recognise (i) or (ii) (e.g. using the method of the invention). Demonstration of the binding of the analogue to the TCRs can then be shown by determining whether the TCRs inhibit the binding of the analogue to a substance that binds the analogue, e.g. an antibody to the analogue. Typically the analogue is bound to a class II MEW molecule (e.g. HLA-DQ2) in such an inhibition of binding assay.

[0045] Typically the analogue inhibits the binding of (i) or (ii) to a TCR. In this case the amount of (i) or (ii) which can bind the TCR in the presence of the analogue is decreased. This is because the analogue is able to bind the TCR and therefore competes with (i) or (ii) for binding to the TCR.

[0046] T cells for use in the above binding experiments can be isolated from patients with coeliac disease, for example with the aid of the method of the invention. Other binding characteristics of the analogue may also be the same as (i) or (ii), and thus typically the analogue binds to the same MHC class II molecule to which the peptide binds (HLA-DQ2). The analogue typically binds to antibodies specific for (i) or (ii), and thus inhibits binding of (i) or (ii) to such antibodies.

[0047] The analogue is typically a peptide. It may have homology with (i) or (ii), typically at least 70% homology, preferably at least 80, 90%, 95%, 97% or 99% homology with (i) or (ii), for example over a region of at least 15 more (such as the entire length of the analogue and/or (i) or (ii), or across the region which contacts the TCR or binds the MHC molecule) contiguous amino acids. Methods of measuring protein homology are well known in the art and it will be understood by those of skill in the art that in the present context, homology is calculated on the basis of amino acid identity (sometimes referred to as "hard homology").

[0048] For example the UWGCG Package provides the BESTFIT program which can be used to calculate homology (for example used on its default settings) (Devereux et al (1984) *Nucleic Acids Research* 12, p 387-395). The PILEUP and BLAST algorithms can be used to calculate homology or line up sequences (typically on their default settings), for example as described in Altschul S. F. (1993) *J Mol Evol* 36:290-300; Altschul, S, F et al (1990) *J Mol Biol* 215:403-10.

[0049] Software for performing BLAST analyses is publicly available through the National Center for Biotechnology Information (www.ncbi.nlm.nih.gov). This algorithm involves first identifying high scoring sequence pair (HSPs) by identifying short words of length W in the query sequence that either match or satisfy some positive-valued threshold score T when aligned with a word of the same length in a database sequence. T is referred to as the neighbourhood word score threshold (Altschul et al, supra). These initial neighbourhood word hits act as seeds for initiating searches to find HSPs containing them. The word hits are extended in both directions along each sequence for as far as the cumulative alignment score can be increased. Extensions for the word hits in each direction are halted when: the cumulative alignment score falls off by the quantity X from its maximum achieved value; the cumula-

tive score goes to zero or below, due to the accumulation of one or more negative-scoring residue alignments; or the end of either sequence is reached. The BLAST algorithm parameters W, T and X determine the sensitivity and speed of the alignment. The BLAST program uses as defaults a word length (W) of 11, the BLOSUM62 scoring matrix (see Henikoff and Henikoff (1992) *Proc. Natl. Acad. Sci. USA* 89: 10915-10919) alignments (B) of 50, expectation (E) of 10, M=5, N=4, and a comparison of both strands.

[0050] The BLAST algorithm performs a statistical analysis of the similarity between two sequences; see e.g., Karlin and Altschul (1993) *Proc. Natl. Acad. Sci. USA* 90: 5873-5877. One measure of similarity provided by the BLAST algorithm is the smallest sum probability (P(N)), which provides an indication of the probability by which a match between two nucleotide or amino acid sequences would occur by chance. For example, a sequence is considered similar to another sequence if the smallest sum probability in comparison of the first sequence to the second sequence is less than about 1, preferably less than about 0.1, more preferably less than about 0.01, and most preferably less than about 0.001.

[0051] The homologous peptide analogues typically differ from (i) or (ii) by 1, 2, 3, 4, 5, 6, 7, 8 or more mutations (which may be substitutions, deletions or insertions). These mutations may be measured across any of the regions mentioned above in relation to calculating homology. The substitutions are preferably 'conservative'. These are defined according to the following Table. Amino acids in the same block in the second column and preferably in the same line in the third column may be substituted for each other:

ALIPHATIC	Non-polar	G A P I L V
	Polar-uncharged	C S T M N Q
	Polar-charged	D E K R
AROMATIC		H F W Y

[0052] Typically the amino acids in the analogue at the equivalent positions to amino acids in (i) or (ii) which contribute to binding the MHC molecule or are responsible for the recognition by the TCR, are the same or are conserved.

[0053] Typically the analogue peptide comprises one or more modifications, which may be natural post-translation modifications or artificial modifications. The modification may provide a chemical moiety (typically by substitution of a hydrogen, e.g. of a C—H bond), such as an amino, acetyl, hydroxy or halogen (e.g. fluorine) group or carbohydrate group. Typically the modification is present on the N or C terminus.

[0054] The analogue may comprise one or more non-natural amino acids, for example amino acids with a side chain different from natural amino acids. Generally, the non-natural amino acid will have an N terminus and/or a C terminus. The non-natural amino acid may be an L- or a D-amino acid.

[0055] The analogue typically has a shape, size, flexibility or electronic configuration which is substantially similar to (i) or (ii). It is typically a derivative of (i) or (ii). In one embodiment the analogue is a fusion protein comprising the

sequence of SEQ ID NO:1 or 2, or any of the other peptides mentioned herein; and non-gliadin sequence.

[0056] In one embodiment the analogue is or mimics (i) or (ii) bound to a MHC class II molecule. 2, 3, 4 or more of such complexes may be associated or bound to each other, for example using a biotin/streptavidin based system, in which typically 2, 3 or 4 biotin labelled MHC molecules bind to a streptavidin moiety. This analogue typically inhibits the binding of the (i) or (ii)/MHC Class II complex to a TCR or antibody which is specific for the complex.

[0057] The analogue is typically an antibody or a fragment of an antibody, such as a Fab or (Fab)₂ fragment. The analogue may be immobilised on a solid support, particularly an analogue which mimics peptide bound to a MHC molecule.

[0058] The analogue is typically designed by computational means and then synthesised using methods known in the art. Alternatively the analogue can be selected from a library of compounds. The library may be a combinatorial library or a display library, such as a phage display library. The library of compounds may be expressed in the display library in the form of being bound to a MHC class II molecule, such as HLA-DQ2. Analogues are generally selected from the library based on their ability to mimic the binding characteristics (i) or (ii). Thus they may be selected based on ability to bind a TCR or antibody which recognises (i) or (ii).

[0059] Typically analogues will be recognised by T cells to at least the same extent as any of the agents (i) or (ii), for example at least to the same extent as the equivalent epitope and preferably to the same extent as the peptide represented by SEQ ID NO:2, is recognised in any of the assays described herein, typically using T cells from coeliac disease patients. Analogues may be recognised to these extents in vivo and thus may be able to induce coeliac disease symptoms to at least the same extent as any of the agents mentioned herein (e.g. in a human patient or animal model).

[0060] Analogues may be identified in a method comprising determining whether a candidate substance is recognised by a T cell receptor that recognises an epitope of the invention, recognition of the substance indicating that the substance is an analogue. Such TCRs may be any of the TCRs mentioned herein, and may be present on T cells. Any suitable assay mentioned herein can be used to identify the analogue. In one embodiment this method is carried out in vivo. As mentioned above preferred analogues are recognised to at least the same extent as the peptide SEQ ID NO:2, and so the method may be used to identify analogues which are recognised to this extent.

[0061] In one embodiment the method comprises determining whether a candidate substance is able to inhibit the recognition of an epitope of the invention, inhibition of recognition indicating that the substance is an analogue.

[0062] The agent may be a product comprising at least 2, 5, 10 or 20 agents as defined by (i), (ii) or (iii). Typically the composition comprises epitopes of the invention (or equivalent analogues) from different gliadins, such as any of the species or variety of or types of gliadin mentioned herein. Preferred compositions comprise at least one epitope of the invention, or equivalent analogue, from all of the gliadins present in any of the species or variety mentioned herein, or from 2, 3, 4 or more of the species mentioned herein (such as from the panel of species consisting of wheat, rye, barley, oats and triticale).

Diagnosis

[0063] As mentioned above the method of diagnosis of the invention may be based on the detection of T cells which bind the agent or on the detection of antibodies that recognise the agent.

[0064] The T cells which recognise the agent in the method (which includes the use mentioned above) are generally T cells which have been pre-sensitised in vivo to gliadin. As mentioned above such antigen-experienced T cells have been found to be present in the peripheral blood.

[0065] In the method the T cells can be contacted with the agent in vitro or in vivo, and determining whether the T cells recognise the agent can be performed in vitro or in vivo. Thus the invention provides the agent for use in a method of diagnosis practiced on the human body. Different agents are provided for simultaneous, separate or sequential use in such a method.

[0066] The in vitro method is typically carried out in aqueous solution into which the agent is added. The solution will also comprise the T cells (and in certain embodiments the APCs discussed below). The term 'contacting' as used herein includes adding the particular substance to the solution.

[0067] Determination of whether the T cells recognise the agent is generally done by detecting a change in the state of the T cells in the presence of the agent or determining whether the T cells bind the agent. The change in state is generally caused by antigen specific functional activity of the T cell after the TCR binds the agent. The change of state may be measured inside (e.g. change in intracellular expression of proteins) or outside (e.g. detection of secreted substances) the T cells.

[0068] The change in state of the T cell may be the start of or increase in secretion of a substance from the T cell, such as a cytokine, especially IFN- γ , IL-2 or TNF- α . Determination of IFN- γ secretion is particularly preferred. The substance can typically be detected by allowing it to bind to a specific binding agent and then measuring the presence of the specific binding agent/substance complex. The specific binding agent is typically an antibody, such as polyclonal or monoclonal antibodies. Antibodies to cytokines are commercially available, or can be made using standard techniques.

[0069] Typically the specific binding agent is immobilised on a solid support. After the substance is allowed to bind the solid support can optionally be washed to remove material which is not specifically bound to the agent. The agent/substance complex may be detected by using a second binding agent which will bind the complex. Typically the second agent binds the substance at a site which is different from the site which binds the first agent. The second agent is preferably an antibody and is labelled directly or indirectly by a detectable label.

[0070] Thus the second agent may be detected by a third agent which is typically labelled directly or indirectly by a detectable label. For example the second agent may comprise a biotin moiety, allowing detection by a third agent which comprises a streptavidin moiety and typically alkaline phosphatase as a detectable label.

[0071] In one embodiment the detection system which is used is the ex-vivo ELISPOT assay described in WO 98/23960. In that assay IFN- γ secreted from the T cell is bound by a first IFN- γ specific antibody which is immobilised on a solid support. The bound IFN- γ is then detected

using a second IFN- γ specific antibody which is labelled with a detectable label. Such a labelled antibody can be obtained from MABTECH (Stockholm, Sweden). Other detectable labels which can be used are discussed below.

[0072] The change in state of the T cell which can be measured may be the increase in the uptake of substances by the T cell, such as the uptake of thymidine. The change in state may be an increase in the size of the T cells, or proliferation of the T cells, or a change in cell surface markers on the T cell.

[0073] In one embodiment the change of state is detected by measuring the change in the intracellular expression of proteins, for example the increase in intracellular expression of any of the cytokines mentioned above. Such intracellular changes may be detected by contacting the inside of the T cell with a moiety that binds the expressed proteins in a specific manner and which allows sorting of the T cells by flow cytometry.

[0074] In one embodiment when binding the TCR the agent is bound to an MHC class II molecule (typically HLA-DQ2), which is typically present on the surface of an antigen presenting cell (APC). However as mentioned herein other agents can bind a TCR without the need to also bind an MHC molecule.

[0075] Generally the T cells which are contacted in the method are taken from the individual in a blood sample, although other types of samples which contain T cells can be used. The sample may be added directly to the assay or may be processed first. Typically the processing may comprise diluting of the sample, for example with water or buffer. Typically the sample is diluted from 1.5 to 100 fold, for example 2 to 50 or 5 to 10 fold.

[0076] The processing may comprise separation of components of the sample. Typically mononuclear cells (MCs) are separated from the samples. The MCs will comprise the T cells and APCs. Thus in the method the APCs present in the separated MCs can present the peptide to the T cells. In another embodiment only T cells, such as only CD4 T cells, can be purified from the sample. PBMCs, MCs and T cells can be separated from the sample using techniques known in the art, such as those described in Lalvani et al (1997) *J. Exp. Med.* 186, p 859-865.

[0077] In one embodiment the T cells used in the assay are in the form of unprocessed or diluted samples, or are freshly isolated T cells (such as in the form of freshly isolated MCs or PBMCs) which are used directly ex vivo, i.e. they are not cultured before being used in the method. Thus the T cells have not been restimulated in an antigen specific manner in vitro. However the T cells can be cultured before use, for example in the presence of one or more of the agents, and generally also exogenous growth promoting cytokines. During culturing the agent(s) are typically present on the surface of APCs, such as the APC used in the method. Pre-culturing of the T cells may lead to an increase in the sensitivity of the method. Thus the T cells can be converted into cell lines, such as short term cell lines (for example as described in Ota et al (1990) *Nature* 346, p 183-187).

[0078] The APC which is typically present in the method may be from the same individual as the T cell or from a different host. The APC may be a naturally occurring APC or an artificial APC. The APC is a cell which is capable of presenting the peptide to a T cell. It is typically a B cell, dendritic cell or macrophage. It is typically separated from the same sample as the T cell and is typically co-purified

with the T cell. Thus the APC may be present in MCs or PBMCs. The APC is typically a freshly isolated ex vivo cell or a cultured cell. It may be in the form of a cell line, such as a short term or immortalised cell line. The APC may express empty MHC class II molecules on its surface.

[0079] In the method one or more (different) agents may be used. Typically the T cells derived from the sample can be placed into an assay with all the agents which it is intended to test or the T cells can be divided and placed into separate assays each of which contain one or more of the agents.

[0080] The invention also provides the agents such as two or more of any of the agents mentioned herein (e.g. the combinations of agents which are present in the composition agent discussed above) for simultaneous separate or sequential use (eg. for in vivo use).

[0081] In one embodiment agent per se is added directly to an assay comprising T cells and APCs. As discussed above the T cells and APCs in such an assay could be in the form of MCs. When agents which can be recognised by the T cell without the need for presentation by APCs are used then APCs are not required. Analogues which mimic the original (i) or (ii) bound to a MEW molecule are an example of such an agent.

[0082] In one embodiment the agent is provided to the APC in the absence of the T cell. The APC is then provided to the T cell, typically after being allowed to present the agent on its surface. The peptide may have been taken up inside the APC and presented, or simply be taken up onto the surface without entering inside the APC.

[0083] The duration for which the agent is contacted with the T cells will vary depending on the method used for determining recognition of the peptide. Typically 10^5 to 10^7 , preferably 5×10^5 to 10^6 PBMCs are added to each assay. In the case where agent is added directly to the assay its concentration is from 10^1 to 10^3 $\mu\text{g/ml}$, preferably 0.5 to 50 $\mu\text{g/ml}$ or 1 to 10 $\mu\text{g/ml}$.

[0084] Typically the length of time for which the T cells are incubated with the agent is from 4 to 24 hours, preferably 6 to 16 hours. When using ex vivo PBMCs it has been found that 0.3×10^6 PBMCs can be incubated in 10 $\mu\text{g/ml}$ of peptide for 12 hours at 37°C .

[0085] The determination of the recognition of the agent by the T cells may be done by measuring the binding of the agent to the T cells (this can be carried out using any suitable binding assay format discussed herein). Typically T cells which bind the agent can be sorted based on this binding, for example using a FACS machine. The presence of T cells which recognise the agent will be deemed to occur if the frequency of cells sorted using the agent is above a 'control' value. The frequency of antigen-experienced T cells is generally 1 in 10^6 to 1 in 10^3 , and therefore whether or not the sorted cells are antigen-experienced T cells can be determined.

[0086] The determination of the recognition of the agent by the T cells may be measured in vivo. Typically the agent is administered to the host and then a response which indicates recognition of the agent may be measured. The agent is typically administered intradermally or epidermally. The agent is typically administered by contacting with the outside of the skin, and may be retained at the site with the aid of a plaster or dressing. Alternatively the agent may be administered by needle, such as by injection, but can also be administered by other methods such as ballistics (e.g. the

ballistics techniques which have been used to deliver nucleic acids). EP-A-0693119 describes techniques which can typically be used to administer the agent. Typically from 0.001 to 1000 μg , for example from 0.01 to 100 μg or 0.1 to 10 μg of agent is administered.

[0087] In one embodiment a product can be administered which is capable of providing the agent in vivo. Thus a polynucleotide capable of expressing the agent can be administered, typically in any of the ways described above for the administration of the agent. The polynucleotide typically has any of the characteristics of the polynucleotide provided by the invention which is discussed below. The agent is expressed from the polynucleotide in vivo. Typically from 0.001 to 1000 μg , for example from 0.01 to 100 μg or 0.1 to 10 μg of polynucleotide is administered.

[0088] Recognition of the agent administered to the skin is typically indicated by the occurrence of inflammation (e.g. induration, erythema or oedema) at the site of administration. This is generally measured by visual examination of the site.

[0089] The method of diagnosis based on the detection of an antibody that binds the agent is typically carried out by contacting a sample from the individual (such as any of the samples mentioned here, optionally processed in any manner mentioned herein) with the agent and determining whether an antibody in the sample binds the agent, such a binding indicating that the individual has, or is susceptible to coeliac disease. Any suitable format of binding assay may be used, such as any such format mentioned herein.

Therapy

[0090] The identification of the immunodominant epitope allows the therapeutic products to be made which target the T cells which recognise this epitope (such T cells being ones which participate in the immune response against gliadin). This finding also allows the prevention or treatment of coeliac disease by suppressing (by tolerisation) an antibody or T cell response to the epitope.

[0091] Certain agents of the invention bind the TCR which recognises the epitope of the invention (as measured using any of the binding assays discussed above) and cause tolerisation of the T cell that carries the TCR. Such agents, optionally in association with a carrier, can therefore be used to prevent or treat coeliac disease.

[0092] Generally tolerisation can be caused by the same peptides which can (after being recognised by the TCR) cause antigen specific functional activity of the T cell (such as any such activity mentioned herein, e.g. secretion of cytokines). Such agents cause tolerisation when they are presented to the immune system in a 'tolerising' context.

[0093] Tolerisation leads to a decrease in the recognition of a T cell or antibody epitope by the immune system. In the case of a T cell epitope this can be caused by the deletion or anergising of T cells which recognise the epitope. Thus T cell activity (for example as measured in suitable assays mentioned herein) in response to the epitope is decreased. Tolerisation of an antibody response means that a decreased amount of specific antibody to the epitope is produced when the epitope is administered.

[0094] Methods of presenting antigens to the immune system in such a context are known and are described for example in Yoshida et al. Clin. Immunol. Immunopathol. 82, 207-215 (1997), Thureau et al. Clin. Exp. Immunol. 109, 370-6 (1997), and Weiner et al. Res. Immunol. 148, 528-33

(1997). In particular certain routes of administration can cause tolerisation, such as oral, nasal or intraperitoneal. Particular products which cause tolerisation may be administered (e.g. in a composition which also comprises the agent) to the individual. Such products include cytokines, such as cytokines which favour a Th2 response (e.g. IL-4, TGF- β or IL-10). Products or agent may be administered at a dose which causes tolerisation.

[0095] The invention provides a protein which comprises a sequence able to act as an antagonist of the T cell (which T cell recognises the agent). Such proteins and such antagonists can also be used to prevent or treat coeliac disease. The antagonist will cause a decrease in the T cell response. In one embodiment the antagonist binds the TCR of the T cell (generally in the form of a complex with HLA-DQ2) but instead of causing normal functional activation causing an abnormal signal to be passed through the TCR intracellular signalling cascade which causes the T cell to have decreased function activity (e.g. in response to recognition of an epitope, typically as measured by any suitable assay mentioned herein).

[0096] In one embodiment the antagonist competes with epitope to bind a component of MEW processing and presentation pathway, such as an MEW molecule (typically HLA-DQ2). Thus the antagonist may bind HLA-DQ2 (and thus be a peptide presented by this MEW molecule), such as peptide TP (Table 10) or a homologue thereof.

[0097] Methods of causing antagonism are known in the art. In one embodiment the antagonist is a homologue of the epitopes mentioned above and may have any of the sequence, binding or other properties of the agent (particularly analogues). The antagonists typically differ from any of the above epitopes (which are capable of causing a normal antigen specific function in the T cell) by 1, 2, 3, 4 or more mutations (each of which may be a substitution, insertion or deletion). Such antagonists are termed "altered peptide ligands" or "APL" in the art. The mutations are typically at the amino acid positions which contact the TCR.

[0098] The antagonist may differ from the epitope by a substitution within the sequence which is equivalent to the sequence represented by amino acids 65 to 67 of A-gliadin (such antagonists are shown in Table 9). Thus preferably the antagonist has a substitution at the equivalent of position 64, 65 or 67. Preferably the substitution is 64W, 67W, 67M or 65T.

[0099] Since the T cell immune response to the epitope of the invention in an individual is polyclonal more than one antagonist may need to be administered to cause antagonism of T cells of the response which have different TCRs. Therefore the antagonists may be administered in a composition which comprises at least 2, 4, 6 or more different antagonists, which each antagonise different T cells.

[0100] The invention also provides a method of identifying an antagonist of a T cell (which recognises the agent) comprising contacting a candidate substance with the T cell and detecting whether the substance causes a decrease in the ability of the T cell to undergo an antigen specific response (e.g. using any suitable assay mentioned herein), the detecting of any such decrease in said ability indicating that the substance is an antagonist.

[0101] In one embodiment the antagonists (including combinations of antagonists to a particular epitope) or tolerising (T cell and antibody tolerising) agents are present in a composition comprising at least 2, 4, 6 or more

antagonists or agents which antagonise or tolerate to different epitopes of the invention, for example to the combinations of epitopes discussed above in relation to the agents which are a product comprising more than one substance.

Testing Whether a Composition is Capable of Causing Coeliac Disease

[0102] As mentioned above the invention provides a method of determining whether a composition is capable of causing coeliac disease comprising detecting the presence of a protein sequence which is capable of being modified by a transglutaminase to a sequence comprising the agent or epitope of the invention (such transglutaminase activity may be a human intestinal transglutaminase activity). Typically this is performed by using a binding assay in which a moiety which binds to the sequence in a specific manner is contacted with the composition and the formation of sequence/moiety complex is detected and used to ascertain the presence of the agent. Such a moiety may be any suitable substance (or type of substance) mentioned herein, and is typically a specific antibody. Any suitable format of binding assay can be used (such as those mentioned herein).

[0103] In one embodiment the composition is contacted with at least 2, 5, 10 or more antibodies which are specific for epitopes of the invention from different gliadins, for example a panel of antibodies capable of recognising the combinations of epitopes discussed above in relation to agents of the invention which are a product comprising more than one substance.

[0104] The composition typically comprises material from a plant that expresses a gliadin which is capable of causing coeliac disease (for example any of the gliadins or plants mentioned herein). Such material may be a plant part, such as a harvested product (e.g. seed). The material may be processed products of the plant material (e.g. any such product mentioned herein), such as a flour or food that comprises the gliadin. The processing of food material and testing in suitable binding assays is routine, for example as mentioned in Kricka L J, J. Biolumin. Chemilumin. 13, 189-93 (1998).

Binding Assays

[0105] The determination of binding between any two substances mentioned herein may be done by measuring a characteristic of either or both substances that changes upon binding, such as a spectroscopic change.

[0106] The binding assay format may be a 'band shift' system. This involves determining whether the presence of one substance (such as a candidate substance) advances or retards the progress of the other substance during gel electrophoresis.

[0107] The format may be a competitive binding method which determines whether the one substance is able to inhibit the binding of the other substance to an agent which is known to bind the other substance, such as a specific antibody.

Mutant Gliadin Proteins

[0108] The invention provides a gliadin protein in which an epitope sequence of the invention, or sequence which can be modified by a transglutaminase to provide such a sequence has been mutated so that it no longer causes, or is recognised by, a T cell response that recognises the epitope.

In this context the term recognition refers to the TCR binding the epitope in such a way that normal (not antagonistic) antigen-specific functional activity of the T cell occurs.

[0109] Methods of identifying equivalent epitopes in other gliadins are discussed above. The wild type of the mutated gliadin is one which causes coeliac disease. Such a gliadin will have homology with SEQ ID NO:3, for example to the degree mentioned above (in relation to the analogue) across all of SEQ ID NO:3 or across 15, 30, 60, 100 or 200 contiguous amino acids of SEQ ID NO:3.

[0110] The mutated gliadin will not cause coeliac disease or will cause decreased symptoms of coeliac disease. Typically the mutation decreases the ability of the epitope to induce a T cell response. The mutated epitope may have a decreased binding to HLA-DQ2, a decreased ability to be presented by an APC or a decreased ability to bind to or to be recognised (i.e. cause antigen-specific functional activity) by T cells that recognise the agent. The mutated gliadin or epitope will therefore show no or reduced recognition in any of the assays mentioned herein in relation to the diagnostic aspects of the invention.

[0111] The mutation may be one or more deletions, additions or substitutions of length 1 to 3, 4 to 6, 6 to 10, 11 to 15 or more in the epitope, for example across the sequence SEQ ID NO:2 or its equivalent. Preferably the mutant gliadin has at least one mutation in the sequence SEQ ID NO:1. A preferred mutation is at position 65 in A-gliadin (or in an equivalent position in other gliadins). Typically the naturally occurring glutamine at this position is substituted to any of the amino acids shown in Table 3, preferably to histidine, tyrosine, tryptophan, lysine, proline, or arginine.

[0112] The invention thus also provides use of a mutation (such any of the mutations in any of the sequences discussed herein) in an epitope of a gliadin protein, which epitope is an epitope of the invention, to decrease the ability of the gliadin protein to cause coeliac disease.

[0113] In one embodiment the mutated sequence is able to act as an antagonist. Thus the invention provides a protein that comprises a sequence which is able to bind to a T cell receptor, which T cell receptor recognises an agent of the invention, and which sequence is able to cause antagonism of a T cell that carries such a T cell receptor.

[0114] The invention also provides proteins which are fragments of the above mutant gliadin proteins, which are at least 15 amino acids long (e.g. at least 30, 60, 100, 150, 200, or 250 amino acids long) and which comprise the mutations discussed above which decrease the ability of the gliadin to be recognised. Any of the mutant proteins (including fragments) mentioned herein may also be present in the form of fusion proteins, for example with other gliadins or with non-gliadin proteins.

[0115] The equivalent wild type protein to the mutated gliadin protein is typically from a graminaceous monocotyledon, such as a plant of genus *Triticum*, e.g. wheat, rye, barley, oats or triticale. The protein is typically an ∇ , $\nabla\Xi$, Ξ , (or T gliadin. The gliadin may be an A-gliadin.

Kits

[0116] The invention also provides a kit for carrying out the method comprising one or more agents and optionally a means to detect the recognition of the agent by the T cell. Typically the different agents are provided for simultaneous,

separate or sequential use. Typically the means to detect recognition allows or aids detection based on the techniques discussed above.

[0117] Thus the means may allow detection of a substance secreted by the T cells after recognition. The kit may thus additionally include a specific binding moiety for the substance, such as an antibody. The moiety is typically specific for IFN- γ . The moiety is typically immobilised on a solid support. This means that after binding the moiety the substance will remain in the vicinity of the T cell which secreted it. Thus 'spots' of substance/moiety complex are formed on the support, each spot representing a T cell which is secreting the substance. Quantifying the spots, and typically comparing against a control, allows determination of recognition of the agent.

[0118] The kit may also comprise a means to detect the substance/moiety complex. A detectable change may occur in the moiety itself after binding the substance, such as a colour change. Alternatively a second moiety directly or indirectly labelled for detection may be allowed to bind the substance/moiety complex to allow the determination of the spots. As discussed above the second moiety may be specific for the substance, but binds a different site on the substance than the first moiety.

[0119] The immobilised support may be a plate with wells, such as a microtitre plate. Each assay can therefore be carried out in a separate well in the plate.

[0120] The kit may additionally comprise medium for the T cells, detection moieties or washing buffers to be used in the detection steps. The kit may additionally comprise reagents suitable for the separation from the sample, such as the separation of PBMCs or T cells from the sample. The kit may be designed to allow detection of the T cells directly in the sample without requiring any separation of the components of the sample.

[0121] The kit may comprise an instrument which allows administration of the agent, such as intradermal or epidermal administration. Typically such an instrument comprises plaster, dressing or one or more needles. The instrument may allow ballistic delivery of the agent. The agent in the kit may be in the form of a pharmaceutical composition.

[0122] The kit may also comprise controls, such as positive or negative controls. The positive control may allow the detection system to be tested. Thus the positive control typically mimics recognition of the agent in any of the above methods. Typically in the kits designed to determine recognition in vitro the positive control is a cytokine. In the kit designed to detect in vivo recognition of the agent the positive control may be antigen to which most individuals should respond.

[0123] The kit may also comprise a means to take a sample containing T cells from the host, such as a blood sample. The kit may comprise a means to separate mononuclear cells or T cells from a sample from the host.

Polynucleotides, Cells, Transgenic Mammals and Antibodies

[0124] The invention also provides a polynucleotide which is capable of expression to provide the agent or mutant gliadin proteins. Typically the polynucleotide is DNA or RNA, and is single or double stranded. The polynucleotide will preferably comprise at least 50 bases or base pairs, for example 50 to 100, 100 to 500, 500 to 1000 or 1000 to 2000 or more bases or base pairs. The polynucle-

otide therefore comprises sequence which encodes the sequence of SEQ ID NO: 1 or 2 or any of the agents mentioned herein. To the 5' and 3' of this coding sequence the polynucleotide of the invention has sequence or codons which are different from the sequence or codons 5' and 3' to these sequences in the corresponding gliadin gene.

[0125] 5' and/or 3' to the sequence encoding the peptide the polynucleotide has coding or non-coding sequence. Sequence 5' and/or 3' to the coding sequence may comprise sequences which aid expression, such as transcription and/or translation, of the sequence encoding the agent. The polynucleotide may be capable of expressing the agent prokaryotic or eukaryotic cell. In one embodiment the polynucleotide is capable of expressing the agent in a mammalian cell, such as a human, primate or rodent (e.g. mouse or rat) cell.

[0126] A polynucleotide of the invention may hybridise selectively to a polynucleotide that encodes SEQ ID NO:3 at a level significantly above background. Selective hybridisation is typically achieved using conditions of medium to high stringency (for example 0.03M sodium chloride and 0.03M sodium citrate at from about 50° C. to about 60° C.). However, such hybridisation may be carried out under any suitable conditions known in the art (see Sambrook et al (1989), *Molecular Cloning: A Laboratory Manual*). For example, if high stringency is required, suitable conditions include 0.2×SSC at 60° C. If lower stringency is required, suitable conditions include 2×SSC at 60° C.

[0127] Agents or proteins of the invention may be encoded by the polynucleotides described herein.

[0128] The polynucleotide may form or be incorporated into a replicable vector. Such a vector is able to replicate in a suitable cell. The vector may be an expression vector. In such a vector the polynucleotide of the invention is operably linked to a control sequence which is capable of providing for the expression of the polynucleotide. The vector may contain a selectable marker, such as the ampicillin resistance gene.

[0129] The polynucleotide or vector may be present in a cell. Such a cell may have been transformed by the polynucleotide or vector. The cell may express the agent. The cell will be chosen to be compatible with the said vector and may for example be a prokaryotic (bacterial), yeast, insect or mammalian cell. The polynucleotide or vector may be introduced into host cells using conventional techniques including calcium phosphate precipitation, DEAE-dextran transfection, or electroporation.

[0130] The invention provides processes for the production of the proteins of the invention by recombinant means. This may comprise (a) cultivating a transformed cell as defined above under conditions that allow the expression of the protein; and preferably (b) recovering the expressed polypeptide. Optionally, the polypeptide may be isolated and/or purified, by techniques known in the art.

[0131] The invention also provides TCRs which recognise (or bind) the agent, or fragments thereof which are capable of such recognition (or binding). These can be present in the any form mentioned herein (e.g. purity) discussed herein in relation to the protein of the invention. The invention also provides T cells which express such TCRs which can be present in any form (e.g. purity) discussed herein for the cells of the invention.

[0132] The invention also provides monoclonal or polyclonal antibodies which specifically recognise the agents (such as any of the epitopes of the invention) and which

recognise the mutant gliadin proteins (and typically which do not recognise the equivalent wild-type gliadins) of the invention, and methods of making such antibodies. Antibodies of the invention bind specifically to these substances of the invention.

[0133] For the purposes of this invention, the term “antibody” includes antibody fragments such as Fv, F(ab) and F(ab)₂ fragments, as well as single-chain antibodies.

[0134] A method for producing a polyclonal antibody comprises immunising a suitable host animal, for example an experimental animal, with the immunogen and isolating immunoglobulins from the serum. The animal may therefore be inoculated with the immunogen, blood subsequently removed from the animal and the IgG fraction purified. A method for producing a monoclonal antibody comprises immortalising cells which produce the desired antibody. Hybridoma cells may be produced by fusing spleen cells from an inoculated experimental animal with tumour cells (Kohler and Milstein (1975) *Nature* 256, 495-497).

[0135] An immortalized cell producing the desired antibody may be selected by a conventional procedure. The hybridomas may be grown in culture or injected intraperitoneally for formation of ascites fluid or into the blood stream of an allogenic host or immunocompromised host. Human antibody may be prepared by in vitro immunisation of human lymphocytes, followed by transformation of the lymphocytes with Epstein-Barr virus.

[0136] For the production of both monoclonal and polyclonal antibodies, the experimental animal is suitably a goat, rabbit, rat or mouse. If desired, the immunogen may be administered as a conjugate in which the immunogen is coupled, for example via a side chain of one of the amino acid residues, to a suitable carrier. The carrier molecule is typically a physiologically acceptable carrier. The antibody obtained may be isolated and, if desired, purified.

[0137] The polynucleotide, agent, protein or antibody of the invention, may carry a detectable label. Detectable labels which allow detection of the secreted substance by visual inspection, optionally with the aid of an optical magnifying means, are preferred. Such a system is typically based on an enzyme label which causes colour change in a substrate, for example alkaline phosphatase causing a colour change in a substrate. Such substrates are commercially available, e.g. from BioRad. Other suitable labels include other enzymes such as peroxidase, or protein labels, such as biotin; or radioisotopes, such as ³²P or ³⁵S. The above labels may be detected using known techniques.

[0138] Polynucleotides, agents, proteins, antibodies or cells of the invention may be in substantially purified form. They may be in substantially isolated form, in which case they will generally comprise at least 80% e.g. at least 90, 95, 97 or 99% of the polynucleotide, peptide, antibody, cells or dry mass in the preparation. The polynucleotide, agent, protein or antibody is typically substantially free of other cellular components. The polynucleotide, agent, protein or antibody may be used in such a substantially isolated, purified or free form in the method or be present in such forms in the kit.

[0139] The invention also provides a transgenic mammal which expresses a TCR of the invention. This may be any of the mammals discussed herein (e.g. in relation to the production of the antibody). Preferably the mammal has, or is susceptible, to coeliac disease. The mammal may also express HLA-DQ2 and/or may be given a diet comprising a

gliadin which cause coeliac disease (e.g. any of the gliadin proteins mentioned herein). Thus the mammal may act as an animal model for coeliac disease.

[0140] The invention also provides a method of identifying a product which is therapeutic for coeliac disease comprising administering a candidate substance to a mammal of the invention which has, or which is susceptible to, coeliac disease and determining whether substance prevents or treats coeliac disease in the mammal, the prevention or treatment of coeliac disease indicating that the substance is a therapeutic product. Such a product may be used to treat or prevent coeliac disease.

[0141] The invention provides therapeutic (including prophylactic) agents or diagnostic substances (the agents, proteins and polynucleotides of the invention). These substances are formulated for clinical administration by mixing them with a pharmaceutically acceptable carrier or diluent. For example they can be formulated for topical, parenteral, intravenous, intramuscular, subcutaneous, intraocular, intradermal, epidermal or transdermal administration. The substances may be mixed with any vehicle which is pharmaceutically acceptable and appropriate for the desired route of administration. The pharmaceutically carrier or diluent for injection may be, for example, a sterile or isotonic solution such as Water for Injection or physiological saline, or a carrier particle for ballistic delivery.

[0142] The dose of the substances may be adjusted according to various parameters, especially according to the agent used; the age, weight and condition of the patient to be treated; the mode of administration used; the severity of the condition to be treated; and the required clinical regimen. As a guide, the amount of substance administered by injection is suitably from 0.01 mg/kg to 30 mg/kg, preferably from 0.1 mg/kg to 10 mg/kg.

[0143] The routes of administration and dosages described are intended only as a guide since a skilled practitioner will be able to determine readily the optimum route of administration and dosage for any particular patient and condition.

[0144] The substances of the invention may thus be used in a method of treatment of the human or animal body, or in a diagnostic method practised on the human body. In particular they may be used in a method of treating or preventing coeliac disease. The invention also provide the agents for use in a method of manufacture of a medicament for treating or preventing coeliac disease. Thus the invention provides a method of preventing or treating coeliac disease comprising administering to a human in need thereof a substance of the invention (typically a non-toxic effective amount thereof).

[0145] The agent of the invention can be made using standard synthetic chemistry techniques, such as by use of an automated synthesizer. The agent may be made from a longer polypeptide e.g. a fusion protein, which polypeptide typically comprises the sequence of the peptide. The peptide may be derived from the polypeptide by for example hydrolysing the polypeptide, such as using a protease; or by physically breaking the polypeptide. The polynucleotide of the invention can be made using standard techniques, such as by using a synthesiser.

Plant Cells and Plants that Express Mutant Gliadin Proteins or Express Proteins Comprising Sequences which can Act as Antagonists

[0146] The cell of the invention may be a plant cell, such as a cell of a graminaceous monocotyledonous species. The species may be one whose wild-type form expresses gliadins,

such as any of the gliadin proteins mentioned herein (including gliadins with any degree of homology to SEQ ID NO:3 mentioned herein). Such a gliadin may cause coeliac disease in humans. The cell may be of wheat, maize, oats, rye, rice, barley, triticale, sorghum, or sugar cane. Typically the cell is of the *Triticum* genus, such as *aestivum*, *spelta*, *polonicum* or *monococcum*.

[0147] The plant cell of the invention is typically one which does not express a wild-type gliadin (such as any of the gliadins mentioned herein which may cause coeliac disease), or one which does not express a gliadin comprising a sequence that can be recognised by a T cell that recognises the agent. Thus if the wild-type plant cell did express such a gliadin then it may be engineered to prevent or reduce the expression of such a gliadin or to change the amino acid sequence of the gliadin so that it no longer causes coeliac disease (typically by no longer expressing the epitope of the invention).

[0148] This can be done for example by introducing mutations into 1, 2, 3 or more or all of such gliadin genes in the cell, for example into coding or non-coding (e.g. promoter regions). Such mutations can be any of the type or length of mutations discussed herein (e.g. in relation to homologous proteins). The mutations can be introduced in a directed manner (e.g. using site directed mutagenesis or homologous recombination techniques) or in a random manner (e.g. using a mutagen, and then typically selecting for mutagenised cells which no longer express the gliadin (or a gliadin sequence which causes coeliac disease)).

[0149] In the case of plants or plant cells that express a protein that comprises a sequence able to act as an antagonist such a plant or plant cell may express a wild-type gliadin protein (e.g. one which causes coeliac disease). Preferably though the presence of the antagonist sequence will cause reduced coeliac disease symptoms (such as no symptoms) in an individual who ingests a food comprising protein from the plant or plant cell.

[0150] The polynucleotide which is present in (or which was transformed into) the plant cell will generally comprise promoter capable of expressing the mutant gliadin protein the plant cell. Depending on the pattern of expression desired, the promoter may be constitutive, tissue- or stage-specific; and/or inducible. For example, strong constitutive expression in plants can be obtained with the CAMV 35S, Rubisco ssu, or histone promoters. Also, tissue-specific or stage-specific promoters may be used to target expression of protein of the invention to particular tissues in a transgenic plant or to particular stages in its development. Thus, for example seed-specific, root-specific, leaf-specific, flower-specific etc promoters may be used. Seed-specific promoters include those described by Dalta et al (Biotechnology Ann. Rev. (1997), 3, pp. 269-296). Particular examples of seed-specific promoters are napin promoters (EP-A-0 255, 378), phaseolin promoters, glutenine promoters, helianthine promoters (WO92/17580), albumin promoters (WO98/45460), oleosin promoters (WO98/45461) and ATS1 and ATS3 promoters (PCT/US98/06798).

[0151] The cell may be in any form. For example, it may be an isolated cell, e.g. a protoplast, or it may be part of a plant tissue, e.g. a callus, or a tissue excised from a plant, or it may be part of a whole plant. The cell may be of any type (e.g. of any type of plant part). For example, an undifferentiated cell, such as a callus cell; or a differentiated cell, such as a cell of a type found in embryos, pollen, roots, shoots or

leaves. Plant parts include roots; shoots; leaves; and parts involved in reproduction, such as pollen, ova, stamens, anthers, petals, sepals and other flower parts.

[0152] The invention provides a method of obtaining a transgenic plant cell comprising transforming a plant cell with a polynucleotide or vector of the invention to give a transgenic plant cell. Any suitable transformation method may be used (in the case of wheat the techniques disclosed in Vasil V et al, *Biotechnology* 10, 667-674 (1992) may be used). Preferred transformation techniques include electroporation of plant protoplasts and particle bombardment. Transformation may thus give rise to a chimeric tissue or plant in which some cells are transgenic and some are not.

[0153] The cell of the invention or thus obtained cell may be regenerated into a transgenic plant by techniques known in the art. These may involve the use of plant growth substances such as auxins, gibberellins and/or cytokinins to stimulate the growth and/or division of the transgenic cell. Similarly, techniques such as somatic embryogenesis and meristem culture may be used. Regeneration techniques are well known in the art and examples can be found in, e.g. U.S. Pat. No. 4,459,355, U.S. Pat. No. 4,536,475, U.S. Pat. No. 5,464,763, U.S. Pat. No. 5,177,010, U.S. Pat. No. 5,187,073, EP 267,159, EP 604, 662, EP 672, 752, U.S. Pat. No. 4,945,050, U.S. Pat. No. 5,036,006, U.S. Pat. No. 5,100,792, U.S. Pat. No. 5,371,014, U.S. Pat. No. 5,478,744, U.S. Pat. No. 5,179,022, U.S. Pat. No. 5,565,346, U.S. Pat. No. 5,484,956, U.S. Pat. No. 5,508,468, U.S. Pat. No. 5,538,877, U.S. Pat. No. 5,554,798, U.S. Pat. No. 5,489,520, U.S. Pat. No. 5,510,318, U.S. Pat. No. 5,204,253, U.S. Pat. No. 5,405,765, EP 442,174, EP 486,233, EP 486,234, EP 539,563, EP 674,725, WO91/02071 and WO 95/06128.

[0154] In many such techniques, one step is the formation of a callus, i.e. a plant tissue comprising expanding and/or dividing cells. Such calli are a further aspect of the invention as are other types of plant cell cultures and plant parts. Thus, for example, the invention provides transgenic plant tissues and parts, including embryos, meristems, seeds, shoots, roots, stems, leaves and flower parts. These may be chimeric in the sense that some of their cells are cells of the invention and some are not. Transgenic plant parts and tissues, plants and seeds of the invention may be of any of the plant species mentioned herein. Regeneration procedures will typically involve the selection of transformed cells by means of marker genes.

[0155] The regeneration step gives rise to a first generation transgenic plant. The invention also provides methods of obtaining transgenic plants of further generations from this first generation plant. These are known as progeny transgenic plants. Progeny plants of second, third, fourth, fifth, sixth and further generations may be obtained from the first generation transgenic plant by any means known in the art. Thus, the invention provides a method of obtaining a transgenic progeny plant comprising obtaining a second-generation transgenic progeny plant from a first-generation transgenic plant of the invention, and optionally obtaining transgenic plants of one or more further generations from the second-generation progeny plant thus obtained.

[0156] Progeny plants may be produced from their predecessors of earlier generations by any known technique. In particular, progeny plants may be produced by:

obtaining a transgenic seed from a transgenic plant of the invention belonging to a previous generation, then obtaining

a transgenic progeny plant of the invention belonging to a new generation by growing up the transgenic seed; and/or propagating clonally a transgenic plant of the invention belonging to a previous generation to give a transgenic progeny plant of the invention belonging to a new generation; and/or

crossing a first-generation transgenic plant of the invention belonging to a previous generation with another compatible plant to give a transgenic progeny plant of the invention belonging to a new generation; and optionally obtaining transgenic progeny plants of one or more further generations from the progeny plant thus obtained.

[0157] These techniques may be used in any combination. For example, clonal propagation and sexual propagation may be used at different points in a process that gives rise to a transgenic plant suitable for cultivation. In particular, repetitive back-crossing with a plant taxon with agronomically desirable characteristics may be undertaken. Further steps of removing cells from a plant and regenerating new plants therefrom may also be carried out.

[0158] Also, further desirable characteristics may be introduced by transforming the cells, plant tissues, plants or seeds, at any suitable stage in the above process, to introduce desirable coding sequences other than the polynucleotides of the invention. This may be carried out by the techniques described herein for the introduction of polynucleotides of the invention.

[0159] For example, further transgenes may be selected from those coding for other herbicide resistance traits, e.g. tolerance to: Glyphosate (e.g. using an EPSP synthase gene (e.g. EP-A-0 293,358) or a glyphosate oxidoreductase (WO 92/000377) gene); or tolerance to fosametin; a dihalobenzonitrile; glufosinate, e.g. using a phosphinothrycin acetyl transferase (PAT) or glutamine synthase gene (cf. EP-A-0 242,236); asulam, e.g. using a dihydropteroate synthase gene

(EP-A-0 369,367); or a sulphonylurea, e.g. using an ALS gene); diphenyl ethers such as acifluorfen or oxyfluorfen, e.g. using a protoporphyrinogen oxidase gene); an oxadiazole such as oxadiazon; a cyclic imide such as chlorophthalim; a phenyl pyrazole such as TNP, or a phenopylate or carbamate analogue thereof.

[0160] Similarly, genes for beneficial properties other than herbicide tolerance may be introduced. For example, genes for insect resistance may be introduced, notably genes encoding *Bacillus thuringiensis* (Bt) toxins. Likewise, genes for disease resistance may be introduced, e.g. as in WO91/02701 or WO95/06128.

[0161] Typically, a protein of the invention is expressed in a plant of the invention. Depending on the promoter used, this expression may be constitutive or inducible. Similarly, it may be tissue- or stage-specific, i.e. directed towards a particular plant tissue (such as any of the tissues mentioned herein) or stage in plant development.

[0162] The invention also provides methods of obtaining crop products by harvesting, and optionally processing further, transgenic plants of the invention. By crop product is meant any useful product obtainable from a crop plant.

Products that Contain Mutant Gliadin Proteins or Proteins that Comprise Sequence Capable of Acting as an Antagonist

[0163] The invention provides a product that comprises the mutant gliadin proteins or protein that comprises sequence capable of acting as an antagonist. This is typically derived from or comprise plant parts from plants mentioned

herein which express such proteins. Such a product may be obtainable directly by harvesting or indirectly, by harvesting and further processing the plant of the invention. Directly obtainable products include grains. Alternatively, such a product may be obtainable indirectly, by harvesting and further processing. Examples of products obtainable by further processing are flour or distilled alcoholic beverages; food products made from directly obtained or further processed material, e.g. baked products (e.g. bread) made from flour. Typically such food products, which are ingestible and digestible (i.e. non-toxic and of nutrient value) by human individuals.

[0164] In the case of food products that comprise the protein which comprises an antagonist sequence the food product may also comprise wild-type gliadin, but preferably the antagonist is able to cause a reduction (e.g. completely) in the coeliac disease symptoms after such food is ingested.

[0165] The invention is illustrated by the following Examples:

Example 1

[0166] We carried out epitope mapping in Coeliac disease by using a set of 51 synthetic 15-mer peptides that span the complete sequence of a fully characterized a-gliadin, "A-gliadin" (see Table 1). A-Gliadin peptides were also individually treated with tTG to generate products that might mimic those produced *in vivo*. We also sought to study Coeliac disease patients at the point of initiation of disease relapse to avoid the possibility that epitope "spreading" or "exhaustion" may have occurred, as described in experimental infectious and autoimmune diseases.

Clinical and A-Gliadin Specific T Cell Responses with 3 and 10 Day Bread Challenge

[0167] In a pilot study, two subjects with Coeliac disease in remission, defined by absence of serum anti-endomysial antibody (EMA), on a gluten free diet were fed four slices of standard gluten-containing white bread daily in addition to their usual gluten free diet. Subject 1 ceased bread because of abdominal pain, mouth ulcers and mild diarrhoea after three days, but Subject 2 continued for 10 days with only mild nausea at one week. The EMA became positive in Subject 2 one week after the bread challenge, indicating the bread used had caused a relapse of Coeliac disease. But in Subject 1, EMA remained negative up to two months after bread challenge. In both subjects, symptoms that appeared with bread challenge resolved within two days after returning to gluten free diet.

[0168] PBMC responses in IFN γ ELISPOT assays to A-gliadin peptides were not found before or during bread challenge. But from the day after bread withdrawal (Day 4) in Subject 1 a single pool of 5 overlapping peptides spanning A-gliadin 51-85 (Pool 3) treated with tTG showed potent IFN γ responses (see FIG. 1A). In Subject 1, the PBMC IFN γ response to A-gliadin peptide remained targeted to Pool 3 alone and was maximal on Day 8. The dynamics and magnitude of the response to Pool 3 was similar to that elicited by α -chymotrypsin digested gliadin. PBMC IFN γ responses to tTG-treated Pool 3 were consistently 5 to 12-fold greater than Pool 3 not treated with tTG, and responses to ∇ -chymotrypsin digested gliadin were 3 to 10-fold greater if treated with tTG. In Subject 2, Pool 3 treated with tTG was also the only immunogenic set of A-gliadin peptides on Day 8, but this response was weaker than Subject 1, was not seen on Day 4 and by Day 11 the

response to Pool 3 had diminished and other tTG-treated pools of A-gliadin peptides elicited stronger IFN α responses (see FIG. 1B).

[0169] The pilot study indicated that the initial T cell response in these Coeliac disease subjects was against a single tTG-treated A-gliadin pool of five peptides and was readily measured in peripheral blood. But if antigen exposure is continued for ten days instead of three, T cell responses to other A-gliadin peptides appear, consistent with epitope spreading.

Coeliac Disease-Specific IFN-g Induction by tTG-Treated A-Gliadin Peptides

[0170] In five out of six further Coeliac disease subjects on gluten free diet (see Table 1), bread challenge for three days identified tTG-treated peptides in Pool 3, and in particular, peptides corresponding to 56-70 (12) and 60-75 (13) as the sole A-gliadin components eliciting IFN γ from PBMC (see FIG. 2). IL-10 ELISPOT assays run in parallel to IFN γ ELISPOT showed no IL-10 response to tTG-treated peptides 12 or 13. In one subject, there were no IFN γ responses to any A-gliadin peptide or α -chymotrypsin digested gliadin before, during or up to four days after bread challenge. In none of these Coeliac disease subjects did EMA status change from baseline when measured for up to two months after bread challenge.

[0171] PBMC from four healthy, EMA-negative subjects with the HLA-DQ alleles $\alpha 1^*0501$, $\beta 1^*0201$ (ages 28-52, 2 females) who had been challenged for three days with bread after following a gluten free diet for one month, showed no IFN γ responses above the negative control to any of the A-gliadin peptides with or without tTG treatment. Thus, induction of IFN γ in PBMC to tTG-treated Pool 3 and A-gliadin peptides 56-70 (12) and 60-75 (13) were Coeliac disease specific (7/8 vs 0/4, $p < 0.01$ by Chi-squared analysis).

Fine Mapping of the Minimal A-Gliadin T Cell Epitope

[0172] tTG-treated peptides representing truncations of A-gliadin 56-75 revealed that the same core peptide sequence (QPQLP) (SEQ ID NO: 5) was essential for antigenicity in all of the five Coeliac disease subjects assessed (see FIG. 3). PBMC IFN γ responses to tTG-treated peptides spanning this core sequence beginning with the 7-mer PQQQLPY (SEQ ID NO: 6) and increasing in length, indicated that the tTG-treated 17-mer QLQP-FPQQQLPYQPQS (SEQ ID NO: 9) (A-gliadin 57-73) possessed optimal activity in the IFN γ ELISPOT (see FIG. 4).

Deamidation of Q65 by tTG Generates the Immunodominant T Cell Epitope in A-Gliadin

[0173] HPLC analysis demonstrated that tTG treatment of A-gliadin 56-75 generated a single product that eluted marginally later than the parent peptide. Amino acid sequencing indicated that out of the six glutamine (Q) residues contained in A-gliadin 56-75, Q65 was preferentially deamidated by tTG (see FIG. 5). Bioactivity of peptides corresponding to serial expansions from the core A-gliadin 62-68 sequence in which glutamate (E) replaced Q65, was equivalent to the same peptides with Q65 after tTG-treatment (see FIG. 4A). Replacement of Q57 and Q72 by E together or alone, with E65 did not enhance antigenicity of the 17-mer in the three Coeliac disease subjects

studied (see FIG. 6). Q57 and Q72 were investigated because glutamine residues followed by proline in gliadin peptides are not deamidated by tTG in vitro (W. Vader et al, Proceedings 8th International Symposium Coeliac Disease). Therefore, the immunodominant T cell epitope was defined as QLQFPQPQLPYQPQS (SEQ ID NO: 10).

Immunodominant T Cell Epitope Response is DQ2-Restricted and CD4 Dependent

[0174] In two Coeliac disease subjects homozygous for HLA-DQ $\alpha 1^*0501$, $\beta 1^*0201$, anti-DQ monoclonal antibody blocked the ELISPOT IFN γ response to tTG-treated A-gliadin 56-75, but anti-DP and -DR antibody did not (see FIG. 7). Anti-CD4 and anti-CD8 magnetic bead depletion of PBMC from two Coeliac disease subjects indicated the IFN γ response to tTG-treated A-gliadin 56-75 is CD4 T cell-mediated.

DISCUSSION

[0175] In this study we describe a rather simple dietary antigen challenge using standard white bread to elicit a transient population of CD4 T cells in peripheral blood of Coeliac disease subjects responsive to a tTG-treated A-gliadin 17-mer with the sequence: QLQFPQPQLPYQPQS (SEQ ID NO: 10) (residues 57-73). The immune response to A-gliadin 56-75 (Q6E65) is restricted to the Coeliac disease-associated HLA allele, DQ $\alpha 1^*0501$, $\beta 1^*0201$. Tissue transglutaminase action in vitro selectively deamidates Q65. Elicited peripheral blood IFN γ responses to synthetic A-gliadin peptides with the substitution Q6E65 is equivalent to tTG-treated Q65 A-gliadin peptides; both stimulate up to 10-fold more T cells in the IFN γ ELISPOT than unmodified Q65 A-gliadin peptides.

[0176] We have deliberately defined this Coeliac disease-specific T cell epitope using in vivo antigen challenge and short-term ex vivo immune assays to avoid the possibility of methodological artifacts that may occur with the use of T cell clones in epitope mapping. Our findings indicate that peripheral blood T cell responses to ingestion of gluten are rapid but short-lived and can be utilized for epitope mapping. In vivo antigen challenge has also shown there is a temporal hierarchy of immune responses to A-gliadin peptides; A-gliadin 57-73 modified by tTG not only elicits the strongest IFN γ response in PBMC but it is also the first IFN γ response to appear.

[0177] Because we have assessed only peptides spanning A-gliadin, there may be other epitopes in other gliadins of equal or greater importance in the pathogenesis of Coeliac disease. Indeed, the peptide sequence at the core of the epitope in A-gliadin that we have identified (PQPQLPY) (SEQ ID NO: 6) is shared by several other gliadins (SwissProt and TrEMBL accession numbers: P02863, Q41528, Q41531, Q41533, Q9ZP09, P04722, P04724, P18573). However, A-gliadin peptides that have previously been shown to possess bioactivity in biopsy challenge and in vivo studies (for example: 31-43, 44-55, and 206-217)^{4,5} did not elicit IFN γ responses in PBMC following three day bread challenge in Coeliac disease subjects. These peptides may be "secondary" T cell epitopes that arise with spreading of the immune response.

Example 2

The Effect on T Cell Recognition of Substitutions in the Immunodominant Epitope

[0178] The effect of substituting the glutamate at position 65 in the 57-73 A-gliadin epitope was determined by measuring peripheral blood responses against the substituted epitopes in an IFN γ ELISPOT assay using synthetic peptides (at 50 μ g/ml). The responses were measured in 3 Coeliac disease subjects 6 days after commencing gluten challenge (4 slices bread daily for 3 days). Results are shown in table 3 and FIG. 8. As can be seen substitution of the glutamate to histidine, tyrosine, tryptophan, lysine, proline or arginine stimulated a response whose magnitude was less than 10% of the magnitude of the response to the immunodominant epitope. Thus mutation of A-gliadin at this position could be used to produce a mutant gliadin with reduce or absent immunoreactivity.

Example 3

[0179] Testing the Immunoreactivity of Equivalent Peptides from Other Naturally Occurring Gliadins

[0180] The immunoreactivity of equivalent peptides from other naturally occurring wheat gliadins was assessed using synthetic peptides corresponding to the naturally occurring sequences which were then treated with transglutaminase. These peptides were tested in an ELISPOT in the same manner and with PBMCs from the same subjects as described in Example 2. At least five of the peptides show immunoreactivity comparable to the A-gliadin 57-73 E65 peptide (after transglutaminase treatment) indicating that other gliadin proteins in wheat are also likely to induce this Coeliac disease-specific immune response (Table 4 and FIG. 9).

Methods

Subjects:

[0181] Patients used in the study attended a Coeliac Clinic in Oxford, United Kingdom. Coeliac disease was diagnosed on the basis of typical small intestinal histology, and normalization of symptoms and small intestinal histology with gluten free diet.

Tissue Typing:

[0182] Tissue typing was performed using DNA extracted from EDTA-anticoagulated peripheral blood. HLA-DQA and DQB genotyping was performed by PCR using sequence-specific primer mixes⁶⁻⁸.

Anti-Endomysial Antibody Assay:

[0183] EMA were detected by indirect immunofluorescence using patient serum diluted 1:5 with monkey oesophagus, followed by FITC-conjugated goat anti-human IgA. IgA was quantitated prior to EMA, none of the subjects were IgA deficient.

Antigen Challenge:

[0184] Coeliac disease subjects following a gluten free diet, consumed 4 slices of gluten-containing bread (50 g/slice, Sainsbury's "standard white sandwich bread") daily for 3 or 10 days. EMA was assessed the week before and up

to two months after commencing the bread challenge. Healthy subjects who had followed a gluten free diet for four weeks, consumed their usual diet including four slices of gluten-containing bread for three days, then returned to gluten free diet for a further six days.

IFN γ and IL-10 ELISPOT:

[0185] PBMC were prepared from 50-100 ml of venous blood by Ficoll-Hypaque density centrifugation. After three washes, PBMC were resuspended in complete RPMI containing 10% heat inactivated human AB serum. ELISPOT assays for single cell secretion of IFN γ and IL-10 were performed using commercial kits (Mabtech; Stockholm, Sweden) with 96-well plates (MAIP-S-45; Millipore, Bedford, Mass.) according to the manufacturers instructions (as described elsewhere⁹) with 2.5×10^5 (IFN γ) or 0.4×10^5 (IL-10) PBMC in each well. Peptides were assessed in duplicate wells, and *Mycobacterium tuberculosis* purified protein derivative (PPD RT49) (Serum Institute; Copenhagen, Denmark) (20 μ g/ml) was included as a positive control in all assays.

Peptides:

[0186] Synthetic peptides were purchased from Research Genetics (Huntsville, Ala.) Mass-spectroscopy and HPLC verified peptides' authenticity and >70% purity. Digestion of gliadin (Sigma; G-3375) (100 mg/ml) with ∇ -chymotrypsin (Sigma; C-3142) 200:1 (w/w) was performed at room temperature in 0.1 M NH_4HCO_3 with 2M urea and was halted after 24 h by heating to 98° C. for 10 minutes. After centrifugation (13 000 g, 10 minutes), the gliadin digest supernatant was filter-sterilized (0.2 μ m). Digestion of gliadin was verified by SDS-PAGE and protein concentration assessed. ∇ -Chymotrypsin-digested gliadin (640 μ g/ml) and synthetic gliadin peptides (15-mers: 160 μ g/ml, other peptides: 0.1 mM) were individually treated with tTG (Sigma; T-5398) (50 μ g/ml) in PBS+CaCl₂ 1 mM for 2 h at 37° C. Peptides and peptide pools were aliquotted into sterile 96-well plates and stored frozen at -20° C. until use.

Amino Acid Sequencing of Peptides:

[0187] Reverse phase HPLC was used to purify the peptide resulting from tTG treatment of A-gliadin 56-75. A single product was identified and subjected to amino acid sequencing (automated sequencer Model 494A, Applied Biosystems, Foster City, Calif.). The sequence of unmodified G56-75 was confirmed as: LQLQP-FPQPQLPYQPQSFP (SEQ ID NO: 7), and tTG treated G56-75 was identified as: LQLQPEPQPELPYPQPQSFP (SEQ ID NO: 8). Deamidation of glutamyl residues was defined as the amount (pmol) of glutamate recovered expressed as a percent of the combined amount of glutamine and glutamate recovered in cycles 2, 4, 8, 10, 15 and 17 of the amino acid sequencing. Deamidation attributable to tTG was defined as (% deamidation of glutamine in the tTG treated peptide-% deamidation in the untreated peptide)/(100-% deamidation in the untreated peptide).

CD4/CD8 and HLA Class II Restriction:

[0188] Anti-CD4 or anti-CD8 coated magnetic beads (Dynal, Oslo, Norway) were washed four times with RPMI then incubated with PBMC in complete RPMI containing 10% heat inactivated human AB serum (5×10^6 cells/ml) for

30 minutes on ice. Beads were removed using a magnet and cells remaining counted. In vivo HLA-class II restriction of the immune response to tTG-treated A-gliadin 56-75 was established by incubating PBMC (5×10^6 cells/ml) with anti-HLA-DR (L243), -DQ (L2), and -DP (B7.21) monoclonal antibodies (10 μ g/ml) at room temperature for one hour prior to the addition of peptide.

Example 4

Mucosal Integrin Expression by Gliadin-Specific Peripheral Blood Lymphocytes

[0189] Interaction between endothelial and lymphocyte adreessins facilitates homing of organ-specific lymphocytes. Many adreessins are known. The herterodimer $\alpha_4\beta_7$ is specific for lamina propria gut and other mucosal lymphocytes, and $\alpha^E\beta_7$ is specific and intra-epithelial lymphocytes in the gut and skin. Approximately 30% of peripheral blood CD4 T cells express $\alpha_4\beta_7$ and are presumed to be in transit to a mucosal site, while 5% of peripheral blood T cells express $\alpha^E\beta_7$. Immunomagnetic beads coated with antibody specific for α^E or β_7 deplete PBMC of cells expressing $\alpha^E\beta_7$ or $\alpha_4\beta_7$, respectively. In combination with ELISpot assay, immunomagnetic bead depletion allows determination of gliadin-specific T cell addressin expression that may identify these cells as homing to a mucosal surface. Interestingly, gluten challenge in vivo is associated with rapid influx of CD4 T cells to the small intestinal lamina propria (not intra-epithelial sites), where over 90% lymphocytes express $\alpha_4\beta_7$.

[0190] Immunomagnetic beads were prepared and used to deplete PBMC from coeliac subjects on day 6 or 7 after commencing 3 day gluten challenge. FACS analysis demonstrated α^E beads depleted approximately 50% of positive CD4 T cells, while β_7 beads depleted all β_7 positive CD4 T cells. Depletion of PBMC using CD4- or β_7 -beads, but not CD8- or α^E -beads, abolished responses in the interferon gamma ELISpot. tTG gliadin and PPD responses were abolished by CD4 depletion, but consistently affected by integrin-specific bead depletion.

[0191] Thus A-gliadin 57-73 QE65-specific T cells induced after gluten challenge in coeliac disease express the integrin, $\alpha_4\beta_7$, present on lamina propria CD4 T cells in the small intestine.

Example 5

Optimal T Cell Epitope Length

[0192] Previous data testing peptides from 7 to 17 amino-acids in length spanning the core of the dominant T cell epitope in A-gliadin indicated that the 17mer, A-gliadin 57-73 QE65 induced maximal responses in the interferon gamma Elispot using peripheral blood mononuclear cells (PBMC) from coeliac volunteers 6 days after commencing a 3-day gluten challenge.

[0193] Peptides representing expansions form the core sequence of the dominant T cell epitope in A-gliadin were assessed in the IFN gamma ELISPOT using peripheral blood mononuclear cells (PBMC) from coeliac volunteers in 6 days after commencing a 3-day gluten challenge (n=4). Peptide 13: A-gliadin 59-71 QE65 (13mer), peptide 15: 58-72 QE65 (15mer), . . . , peptide 27: 52-78 SE65 (27mer).

[0194] As shown in FIG. 11 expansion of the A-gliadin 57-73 QE65 sequence does not substantially enhance

response in the IFN γ ELISPOT. Subsequent Examples characterise the agonist and antagonist activity of A-gliadin 57-73 QE65 using 17mer peptides.

Example 6

[0195] Comparison of A-Gliadin 57-73 QE65 with Other DQ2-Restricted T Cell Epitopes in Coeliac Disease

[0196] Dose response studies were performed using peptides corresponding to unmodified and transglutaminase-treated peptides corresponding to T cell epitopes of gluten-specific T cell clones and lines from intestinal biopsies of coeliac subjects. Responses to peptides were expressed as percent of response to A-gliadin 57-73 QE65. All subjects were HLA-DQ2+(none were DQ8+).

[0197] The studies indicate that A-gliadin 57-73 QE65 is the most potent gliadin peptide for induction of interferon gamma in the ELISPOT assay using coeliac PBMC after gluten challenge (see FIG. 12A-H, and Tables 5 and 6). The second and third epitopes are suboptimal fragments of larger peptides i.e. A-gliadin 57-73 QE65 and GDA4 WHEAT P04724-84-100 QE92. The epitope is only modestly bioactive (approximately $\frac{1}{20}^{th}$ as active as A-gliadin 57-73 QE65 after blank is subtracted).

[0198] A-gliadin 57-73 QE65 is more potent than other known T cell epitopes in coeliac disease. There are 16 polymorphisms of A-gliadin 57-73 (including the sequence PQLPY (SEQ ID NO: 4)) amongst sequenced gliadin genes, their bioactivity is assessed next.

Example 7

Comparison of Gliadin- and A-Gliadin 57-73 QE65-Specific Responses in Peripheral Blood

[0199] The relative contribution of the dominant epitope, A-gliadin 57-73 QE65, to the total T cell response to gliadin in coeliac disease is a critical issue. Pepsin-trypsin and chymotrypsin-digested gliadin have been traditionally used as antigen for development of T cell lines and clones in coeliac disease. However, it is possible that these proteases may cleave through certain peptide epitopes. Indeed, chymotrypsin digestion of recombinant α -gliadin generates the peptide QLQPPQPELPY (SEQ ID NO: 53), that is a truncation of the optimal epitope sequence QLQPPQPELPYPQPQS (SEQ ID NO: 58) (see above). Transglutaminase-treatment substantially increases the potency of chymotrypsin-digested gliadin in proliferation assays of gliadin-specific T cell clones and lines. Hence, transglutaminase-treated chymotrypsin-digested gliadin (tTG gliadin) may not be an ideal antigen, but responses against this mixture may approximate the "total" number of peripheral blood lymphocyte specific for gliadin. Comparison of responses against A-gliadin 57-73 QE65 and tTG gliadin in the ELISPOT assay gives an indication of the contribution of this dominant epitope to the overall immune response to gliadin in coeliac disease, and also be a measure of epitope spreading.

[0200] PBMC collected on day 6 or 7 after commencing gluten challenge in 4 coeliac subjects were assessed in dose response studies using chymotrypsin-digested gliadin +/-tTG treatment and compared with ELISPOT responses to an optimal concentration of A-gliadin 57-73 QE65 (25 mcg/ml). TTG treatment of gliadin enhanced PBMC responses in the ELISPOT approximately 10-fold (tTG was

comparable to blank when assessed alone) (see FIG. 13A-C). In the four coeliac subjects studied, A-gliadin 57-73 QE65 (25 mcg/ml) elicited responses between 14 and 115% those of tTG gliadin (500 mcg/ml), and the greater the response to A-gliadin 57-73 QE65 the greater proportion it represented of the tTG gliadin response.

[0201] Relatively limited data suggest that A-gliadin 57-73 QE65 responses are comparable to tTG gliadin in some subjects. Epitope spreading associated with more evolved anti-gliadin T cell responses may account for the smaller contribution of A-gliadin 57-73 QE65 to "total" gliadin responses in peripheral blood in some individuals. Epitope spreading may be maintained in individuals with less strictly gluten free diets.

Example 8

Definition of Gliadin Peptides Bioactive in Coeliac Disease: Polymorphisms of A-Gliadin 57-73

[0202] Overlapping 15mer peptides spanning the complete sequence of A-gliadin were assessed in order to identify the immunodominant sequence in coeliac disease. A-gliadin was the first fully sequenced alpha gliadin protein and gene, but is one of approximately 30-50 related alpha gliadin proteins in wheat. Twenty five distinct alpha-gliadin genes have been identified by searching protein data bases, Swiss-Prot and TREMBL describing a further 8 alpha-gliadins. Contained within these 25 alpha-gliadins, there are 16 distinct polymorphisms of the sequence corresponding to A-gliadin 57-73 (see Table 7).

[0203] Synthetic peptides corresponding to these 16 polymorphisms, in an unmodified form, after treatment with transglutaminase in vitro, as well as with glutamate substituted at position 10 (equivalent to QE65 in A-gliadin 57-73) were assessed using PBMC from coeliac subjects, normally following a gluten free diet, day 6 or 7 after gluten challenge in interferon gamma ELISPOT assays. Glutamate-substituted peptides were compared at three concentrations (2.5, 25 and 250 mcg/ml), unmodified peptide and transglutaminase-treated peptides were assessed at 25 mcg/ml only. Bioactivity was expressed as % of response associated with A-gliadin 57-73 QE65 25 mcg/ml in individual subjects (n=4). (See FIG. 14).

[0204] Bioactivity of "wild-type" peptides was substantially increased (>5-fold) by treatment with transglutaminase. Transglutaminase treatment of wild-type peptides resulted in bioactivity similar to that of the same peptides substituted with glutamate at position 10. Bioactivities of five glutamate-substituted peptides (B, C, K, L, M), were >70% that of A-gliadin 57-73 QE65 (A), but none was significantly more bioactive than A-gliadin 57-73 QE65. PBMC responses to glutamate-substituted peptides at concentrations of 2.5 and 250 mcg/ml were comparable to those at 25 mcg/ml. Six glutamate-substituted gliadin peptides (H, I, J, N, O, P) were <15% as bioactive as A-gliadin 57-73 QE65. Other peptides were intermediate in bioactivity. At least six gliadin-derived peptides are equivalent in potency to A-gliadin 57-73 QE65 after modification by transglutaminase. Relatively non-bioactive polymorphisms of A-gliadin 57-73 also exist. These data indicate that transglutaminase modification of peptides from several gliadins of *Triticum aestivum*, *T. urartu* and *T. spelta* may be capable of generating the immunodominant T cell epitope in coeliac disease.

[0205] Genetic modification of wheat to generate non-coeliac-toxic wheat is likely require removal or modification of multiple gliadin genes. Generation of wheat containing gliadins or other proteins or peptides incorporating sequences defining altered peptide ligand antagonists of A-gliadin 57-73 is an alternative strategy to generate genetically modified wheat that is therapeutic rather than “non-toxic” in coeliac disease.

Example 9

Definition of Core Epitope Sequence:

[0206] Comparison of peptides corresponding to truncations of A-gliadin 56-75 from the N- and C-terminal indicated that the core sequence of the T cell epitope is PELPY (SEQ ID NO: 79) (A-gliadin 64-68). Attempts to define non-agonists and antagonists will focus on variants of A-gliadin that are substituted at residues that substantially contribute to its bioactivity.

[0207] Peptides corresponding to A-gliadin 57-73 QE65 with alanine (FIG. 15) or lysine (FIG. 16) substituted for residues 57 to 73 were compared in the IFN gamma ELISPOT using peripheral blood mononuclear cells (PBMC) from coeliac volunteers 6 days after commencing a 3-day gluten challenge (n=8). [BL is blank, E is A-gliadin 57-73 QE65: QLQPFQPELPYPQPQS (SEQ ID NO: 2)].

[0208] It was found that residues corresponding to A-gliadin 60-70 QE65 (PFPQPELPYPQ) (SEQ ID NO: 60) contribute substantially to the bioactivity in A-gliadin 57-73 QE65. Variants of A-gliadin 57-73 QE65 substituted at positions 60-70 are assessed in a 2-step procedure. Initially, A-gliadin 57-73 QE65 substituted at positions 60-70 using 10 different aminoacids with contrasting properties are assessed. A second group of A-gliadin 57-73 QE65 variants (substituted with all other naturally occurring aminoacids except cysteine at positions that prove are sensitive to modification) are assessed in a second round.

Example 10

Agonist Activity of Substituted Variants of A-Gliadin 57-73 QE65

[0209] A-gliadin 60-70 QE65 is the core sequence of the dominant T cell epitope in A-gliadin. Antagonist and non-agonist peptide variants of this epitope are most likely generated by modification of this core sequence. Initially, A-gliadin 57-73 QE65 substituted at positions 60-70 using 10 different aminoacids with contrasting properties will be assessed in the IFNgamma ELISPOT using PBMC from coeliac subjects 6 days after starting 3 day gluten challenge. A second group of A-gliadin 57-73 QE65 variants (substituted with all other naturally occurring aminoacids except cysteine) at positions 61-70 were also assessed. Both groups of peptides (all at 50 mcg/ml, in duplicate) were assessed using PBMC from 8 subjects and compared to the unmodified peptide (20 replicates per assay). Previous studies indicate that the optimal concentration for A-gliadin 57-73 QE65 in this assay is between 10 and 100 mcg/ml.

[0210] Results are expressed as mean response in spot forming cells (95% confidence interval) as % A-G 57-73 QE65 mean response in each individual. Unpaired t-tests will be used to compare ELISPOT responses of modified peptides with A-G 57-73 QE65. Super-agonists were defined as having a greater response than A-G 57-73 QE65 at a level of significance of $p < 0.01$; partial agonists as having a response less than A-G 57-73 QE65 at a level of significance of $p < 0.01$, and non-agonists as being not significantly different ($p > 0.01$) from blank (buffer without peptide). Pep-

tides with agonist activity 30% or less that of A-gliadin 57-73 QE65 were considered “suitable” partial or non-agonists to assess for antagonistic activity (see Table 8 and FIGS. 17-27).

[0211] The IFNgamma ELISPOT response of PBMC to A-gliadin 57-73 QE65 is highly specific at a molecular level. Proline at position 64 (P64), glutamate at 65 (E65) and leucine at position 66 (L66), and to a lesser extent Q63, P67, Y68 and P69 are particularly sensitive to modification. The substitutions Y61 and Y70 both generate super-agonists with 30% greater bioactivity than the parent peptide, probably by enhancing binding to HLA-DQ2 since the motif for this HLA molecule indicates a preference for bulky hydrophobic residues at positions 1 and 9. Eighteen non-agonist peptides were identified. Bioactivities of the variants (50 mcg/ml): P65, K64, K65 and Y65 (bioactivity 7-8%) were comparable to blank (7%). In total, 57 mutated variants of A-gliadin 57-73 QE65 were 30% or less bioactive than A-gliadin 57-73 QE65.

[0212] The molecular specificity of the peripheral blood lymphocyte (PBL) T cell response to the dominant epitope, A-gliadin 57-73 QE65, is consistently reproducible amongst HLA-DQ2+ coeliac subjects, and is highly specific to a restricted number of aminoacids in the core 7 aminoacids. Certain single-amino acid variants of A-gliadin 57-73 QE65 are consistently non-agonists in all HLA-DQ2+ coeliac subjects.

Example 11

Antagonist Activity of Substituted Variants

[0213] The homogeneity of the PBL T cell response to A-gliadin 57-73 QE65 in HLA-DQ2+ coeliac disease suggests that altered peptide ligands (APL) capable of antagonism in PBMC ex vivo may exist, even though the PBL T cell response is likely to be poly- or oligo-clonal. APL antagonists are generally weak agonists. Fifty-seven single amino acid-substituted variants of A-gliadin 57-73 QE65 with agonist activity 30% or less have been identified and are suitable candidates as APL antagonists. In addition, certain weakly bioactive naturally occurring polymorphisms of A-gliadin 57-73 QE65 have also been identified (see below) and may be “naturally occurring” APL antagonists. It has also been suggested that competition for binding MHC may also antagonise antigen-specific T cell immune. Hence, non-gliadin peptides that do not induce IFNgamma responses in coeliac PBMC after gluten challenge but are known to bind to HLA-DQ2 may be capable of reducing T cell responses elicited by A-gliadin 57-73 QE65. Two peptides that bind avidly to HLA-DQ2 are HLA class 1 $\alpha 46-60$ (HLA 1a) (PRAPWIEQEGPEYW) (SEQ ID NO: 61) and thyroid peroxidase (tp) 632-645Y (IDVWLGGLLAEN-FLPY) (SEQ ID NO: 62).

[0214] Simultaneous addition of peptide (50 μ g/ml) or buffer and A-gliadin 57-73 QE65 (10 μ g/ml) in IFNgamma ELISPOT using PBMC from coeliac volunteers 6 days after commencing 3 day gluten challenge (n=5). Results were expressed as response with peptide plus A-G 57-73 QE65 (mean of duplicates) as % response with buffer plus A-G 57-73 QE65 (mean of 20 replicates). (See Table 9).

[0215] Four single amino acid-substituted variants of A-gliadin 57-73 QE65 reduce the interferon gamma PBMC ELISPOT response to A-gliadin 57-73 QE65 ($p < 0.01$) by between 25% and 28%, 13 other peptide variants reduce the ELISPOT response by between 18% and 24% ($p < 0.06$). The HLA-DQ2 binder, thyroid peroxidase (tp) 632-645Y reduces PBMC interferon gamma responses to A-gliadin 57-73 QE65 by 31% ($p < 0.0001$) but the other HLA-DQ2 binder, HLA class 1 $\alpha 46-60$, does not alter responses (see

Table 9). The peptide corresponding to a transglutaminase-modified polymorphism of A-gliadin 57-73, SwissProt accession no.: P04725 82-98 QE90 (PQPQPFPELPYPQPQS) (SEQ ID NO: 64) reduces responses to A-gliadin 57-73 QE65 by 19% ($p < 0.009$) (see Table 11).

[0216] Interferon gamma responses of PBMC to A-gliadin 57-73 QE65 in ELISPOT assays are reduced by co-administration of certain single-amino acid A-gliadin 57-73 QE65 variants, a polymorphism of A-gliadin 57-73 QE65, and an unrelated peptide known to bind HLA-DQ2 in five-fold excess. These findings suggest that altered peptide ligand antagonists of A-gliadin 57-73 QE65 exist. Not only putative APL antagonists but also certain peptides that bind HLA-DQ2 effectively reduce PBL T cell responses to A-gliadin 57-73 QE65.

[0217] These findings support two strategies to interrupt the T cell response to the dominant A-gliadin epitope in HLA-DQ2+ coeliac disease.

[0218] 1. Optimisation of APL antagonists by substituting aminoacids at more than one position (64-67) for use as "traditional" peptide pharmaceuticals or for specific genetic modification of gliadin genes in wheat.

[0219] 2. Use of high affinity HLA-DQ2 binding peptides to competitively inhibit presentation of A-gliadin 57-73 QE65 in association with HLA-DQ2.

[0220] These two approaches may be mutually compatible. Super-agonists were generated by replacing F61 and Q70 with tyrosine residues. It is likely these super-agonists resulted from improved binding to HLA-DQ2 rather than enhanced contact with the T cell receptor. By combining these modifications with other substitutions that generate modestly effective APL antagonists might substantially enhance the inhibitory effect of substituted A-gliadin 57-73 QE65 variants.

Example 12

Development of Interferon Gamma ELISpot Using PBMC and A-Gliadin 57-73 QE65 and P04724 84-100 QE92 as a Diagnostic for Coeliac Disease: Definition of Immune-Responsiveness in Newly Diagnosed Coeliac Disease

[0221] Induction of responsiveness to the dominant A-gliadin T cell epitope in PBMC measured in the interferon gamma ELISpot follows gluten challenge in almost all DQ2+ coeliac subjects following a long term strict gluten free diet (GFD) but not in healthy DQ2+ subjects after 4 weeks following a strict GFD. A-gliadin 57-73 QE65 responses are not measurable in PBMC of coeliac subjects before gluten challenge and pilot data have suggested these responses could not be measured in PBMC of untreated coeliacs. These data suggest that in coeliac disease immune-responsiveness to A-gliadin 57-73 QE65 is restored following antigen exclusion (GFD). If a diagnostic test is to be developed using the ELISpot assay and PBMC, it is desirable to define the duration of GFD required before gluten challenge is capable of inducing responses to A-gliadin 57-73 QE65 and other immunoreactive gliadin peptides in blood.

[0222] Newly diagnosed DQ2+ coeliac subjects were recruited from the gastroenterology outpatient service. PBMC were prepared and tested in interferon gamma ELISpot assays before subjects commenced GFD, and at one or two weeks after commencing GFD. In addition, gluten challenge (3 days consuming 4 slices standard white bread, 200 g/day) was performed at one or two weeks after starting GFD. PBMC were prepared and assayed on day six after commencing gluten challenge. A-gliadin 57-73 QE65 (A), P04724 84-100 QE92 (B) (alone and combined)

and A-gliadin 57-73 QP65 (P65) (non-bioactive variant, see above) (all 25 mcg/ml) were assessed.

[0223] All but one newly diagnosed coeliac patient was DQ2+ (one was DQ8+) ($n=11$). PBMC from newly diagnosed coeliacs that were untreated, or after 1 or 2 weeks following GFD did not show responses to A-gliadin 57-73 QE65 and P04724 84-100 QE92 (alone or combined) that were not significantly different from blank or A-gliadin 57-73 QP65 ($n=9$) (see FIG. 28). Gluten challenge in coeliacs who had followed GFD for only one week did not substantially enhance responses to A-gliadin 57-73 QE65 or P04724 84-100 QE92 (alone or combined). But gluten challenge 2 weeks after commencing GFD did induce responses to A-gliadin 57-73 QE65 and P04724 84-100 QE92 (alone or combined) that were significantly greater than the non-bioactive variant A-gliadin 57-73 QP65 and blank. Although these responses after gluten challenge at 2 weeks were substantial they appear to be less than in subjects >2 months after commencing GFD. Responses to A-gliadin 57-73 QE65 alone were equivalent or greater than responses to P04724 84-100 QE92 alone or when mixed with A-gliadin 57-73 QE65. None of the subjects experienced troubling symptoms with gluten challenge.

[0224] Immune responsiveness (as measured in PBMC after gluten challenge) to A-gliadin is partially restored 2 weeks after commencing GFD, implying that "immune unresponsiveness" to this dominant T cell epitope prevails in untreated coeliac disease and for at least one week after starting GFD. The optimal timing of a diagnostic test for coeliac disease using gluten challenge and measurement of responses to A-gliadin 57-73 QE65 in the ELISpot assay is at least 2 weeks after commencing a GFD.

[0225] Interferon gamma-secreting T cells specific to A-gliadin 57-73 QE65 cannot be measured in the peripheral blood in untreated coeliacs, and can only be induced by gluten challenge after at least 2 weeks GFD (antigen exclusion). Therefore, timing of a diagnostic test using this methodology is crucial and further studies are needed for its optimization. These findings are consistent with functional anergy of T cells specific for the dominant epitope, A-gliadin 57-73 QE65, reversed by antigen exclusion (GFD). This phenomenon has not been previously demonstrated in a human disease, and supports the possibility that T cell anergy may be inducible with peptide therapy in coeliac disease.

REFERENCES

- [0226] 1. Molberg O, et al. *Nature Med.* 4, 713-717 (1998).
- [0227] 2. Quarsten H, et al. *Eur. J. Immunol.* 29, 2506-2514 (1999).
- [0228] 3. Greenberg C S et al. *FASEB* 5, 3071-3077 (1991).
- [0229] 4. Mantzaris G, Jewell D. *Scand. J. Gastroenterol.* 26, 392-398 (1991).
- [0230] 5. Mauri L, et al. *Scand. J. Gastroenterol.* 31, 247-253 (1996).
- [0231] 6. Bunce M, et al. *Tissue Antigens* 46, 355-367 (1995).
- [0232] 7. Olerup O, et al. *Tissue antigens* 41, 119-134 (1993).
- [0233] 8. Mullighan C G, et al. *Tissue-Antigens.* 50, 688-92 (1997).
- [0234] 9. Plebanski M et al. *Eur. J. Immunol.* 28, 4345-4355 (1998).

TABLE 1

A-Gliadin protein sequence (based on amino acid sequencing; SEQ ID NO: 3)						
VRVPVPQLQP	QNPSQQQPQE	QVPLVQQQOF	PGQQQQFPPQ	QPYPPQPQPPF	SQQPYLQLQP	FPQPQLPYPQ
1	11	21	31	41	51	61
PQSFPQPQPY	PQPQPQYSQP	QQPISQQQAQ	QQQQQQQQQQ	QQQILQQILQ	QQLIPCMDVV	LQQHNIAHAR
71	81	91	101	111	121	131
SQVLQQSTYQ	LLQELCCQHL	WQIPEQSQCQ	AIHNVVHAI	LHQQQKQQQQ	PSSQVSFQQP	LQQYPLGQGS
141	151	161	171	181	191	201
FRPSQQNPQA	QGSVQPQLP	QFEEIRNLAL	QTLPAMCNVY	IAPYCTIAPF	GIFGTN	
211	221	231	241	251	261	

TABLE 2

Coeliac disease subjects studied					
Age	Gluten	Bread			
Sex	free diet	HLA-DQ2	challenge	Symptoms with bread	
1	64 f	14 yr	Homozygote	3 days	Abdominal pain, lethargy, mouth ulcers, diarrhoea
2	57 m	1 yr	Heterozygote	10 days	Lethargy, nausea
3	35 f	7 yr	Heterozygote	3 days	Nausea
4	36 m	6 wk	Homozygote	3 days	Abdominal pain, mouth ulcers, diarrhoea
5	26 m	19 yr	Heterozygote	3 days	None
6	58 m	35 yr	Heterozygote	3 days	None
7	55 m	1 yr	Heterozygote	3 days	Diarrhoea
8	48 f	15 yr	Homozygote	3 days	Abdominal pain, diarrhoea

TABLE 3

Aminoacid at position 65	Range	Mean
Glutamate	(100)	100%
Asparagine	(50-84)	70%
Aspartate	(50-94)	65%
Alanine	(44-76)	64%
Cysteine	(45-83)	62%
Serine	(45-75)	62%
Valine	(24-79)	56%
Threonine	(46-66)	55%
Glycine	(34-47)	40%
Leucine	(8-46)	33%
Glutamine	(16-21)	19%
Isoleucine	(3-25)	14%
Methionine	(3-32)	14%
Phenylalanine	(0-33)	12%
Histidine	(0-13)	8%
Tyrosine	(0-17)	8%
Tryptophan	(0-17)	8%
Lysine	(0-11)	4%
Proline	(0-4)	2%
Arginine	(0-2)	1%

TABLE 4

Elisopt response			Corresponding residues in gliadin protein	
No TG	TG	Peptide sequence	sequences (Accession no.)	
8 (1-13)		QLQPFPQPQLPYQPQS	57-73	α -Gliadin (<i>T. aestivum</i>) Q41545
	100 (100)	QLQPFPQPQLPYQPQS	57-73	α -Gliadin (<i>T. aestivum</i>) Q41545
5 (1-7)	53 (44-67)	QLQPFPQPQLPYQPQP	77-93	α/β -Gliadin precursor (<i>Trisetum, aestivum</i>) P02863
			76-92	α -Gliadin (<i>T. aestivum</i>) Q41528
			77-93	α -Gliadin storage protein (<i>T. aestivum</i>) Q41531
			57-73	α -Gliadin mature peptide (<i>T. aestivum</i>) Q41533
			77-93	α -Gliadin precursor (<i>T. spelta</i>) Q9ZP09
12 (0-20)	83 (61-113)	QLQPFPQPQLPYQPQP	77-93	α/β -Gliadin A-II precursor (<i>T. aestivum</i>) P0472
19 (0-33)	83 (74-97)	QLQPFPQPQLPYQPQL	77-93	α/β -Gliadin A-IV precursor (<i>T. aestivum</i>) P04724
			77-93	α/β -Gliadin MM1 precursor (<i>T. aestivum</i>) P18573
3 (0-7)	109 (41-152)	PQLPYQPQLPYQPQP	84-100	α/β -Gliadin A-IV precursor (<i>T. aestivum</i>) P04724
ND		PQLPYQPQLPYQPQL	84-100	α/β -Gliadin MM1 precursor (<i>T. aestivum</i>) P18573

TABLE 4-continued

Elisopt response		Corresponding residues in gliadin protein		
No TG	TG	Peptide sequence	sequences (Accession no.)	
0 (0-1)	3 (0-7)	QLQPFLQPQLPYSQPQP	77-93	α/β -Gliadin A-I precursor (<i>T. aestivum</i>) P04721
			77-93	α -Gliadin (<i>T. aestivum</i>) Q41509
0 (0-0)	2 (0-7)	QLQPFSPQLPYSQPQP	77-93	α -Gliadin storage protein (<i>T. aestivum</i>) Q41530
ND		PQPQFPFPQLPYQTQP	77-93	α/β -Gliadin A-III precursor (<i>T. aestivum</i>) P04723
17 (0-40)	24 (11-43)	PQPQFPFPQLPYQPQS	82-98	α/β -Gliadin A-V precursor (<i>T. aestivum</i>) P04725
10 (0-30)	19 (11-33)	PQPQFPFPQLPYQPPP	82-98	α/β -Gliadin clone PW1215 precursor (<i>T. aestivum</i>) P04726
			82-98	α/β -Gliadin (<i>T. urartu</i>) Q41632
10 (0-30)	21 (11-33)	PQPQFPLQLPYQPQS	79-95	α/β -Gliadin clone PW8142 precursor (<i>T. aestivum</i>) P04726
			79-95	α -Gliadin (<i>T. aestivum</i>) Q41529
			79-95	α/β -Gliadin precursor (<i>T. aestivum</i>) Q41546

(Peptide sequences in Table 4 disclosed as SEQ ID NOS 9-10, 18, 22, 24-25, 30, 32, 35, 46, 48, 27 and 47, respectively, in order of appearance)

TABLE 5

T cell epitopes described in coeliac disease			
Source	Restriction	Frequency	Sequence*
Gamma-gliadin	DQ2	3/NS (iTCC)	QQLPQPEQPQQSFPEQERPF
Alpha-gliadin	DQ2	12/17 (iTCL)	QLQFPFPQPELPY
Alpha-gliadin	DQ2	11/17 (iTCL)	PQPELPYPQPELPY
Alpha-gliadin	DQ2	1/23 (bTCC)	LGQQQFPFPQPYPQPQPF
Alpha-gliadin	DQ8	3/NS (iTCC)	QQYPSGEGSFQPSQENPQ
Glutenin	DQ8	1/1 (iTCC)	GQQGYPTSPQQSGQ
Alpha-gliadin	DQ2	11/12 in vivo	QLQFPFPQPELPYPQPQS

NS not stated in original publication, iTCC intestinal T cell clone, iTCL intestinal polyclonal T cell line, bTCC peripheral blood T cell clone

*All peptides are the products of transglutaminase modifying wild type gluten peptides except the fourth and sixth peptides

(Table 5 discloses the sequences as SEQ ID NOS 52-58, respectively, in order of appearance)

TABLE 6

Relative bioactivity of gliadin T cell epitopes in coeliac PBMC after gluten challenge			
Sequence*	ELISpot response as % Wild type	A-gliadin 57-73 Wildtype + tTG	QE65 (all 25 mcg/ml) E-substituted
QQLPQPEQPQQSFPEQERPF	9 (3)	18 (7)	10 (5)
QLQFPFPQPELPY	6 (2)	19 (1)	8 (3)
PQPELPYPQPELPY	13 (6)	53 (8)	48 (9)
QQYPSGEGSFQPSQENPQ	10 (3)	9 (3)	14 (8)

TABLE 6-continued

Relative bioactivity of gliadin T cell epitopes in coeliac PBMC after gluten challenge			
Sequence*	ELISpot response as %		
	Wild type	Wildtype + tTG	QE65 (all 25 mcg/ml) E-substituted
QLQFFPQPELPYPQPQS	18 (7)	87 (7)	100
PQLPYPQPELPYPQPQP	14 (4)	80 (17)	69 (20)

*sequence refers that of transglutaminase (tTG) modified peptide and the T cell epitope. Wild type is the unmodified gliadin peptide. Data from 4 subjects. Blank was 5 (1) %.

(Table 6 discloses the sequences as SEQ ID NOS 52-54, 56 and 58-59, respectively, in order of appearance)

TABLE 7

Polymorphisms of A-gliadin 57-73		
A. Sequences derived from Nordic autumn wheat strain Mjoelner		
Alpha-gliadin protein (single letter code refers to FIG. 14 peptides)	Polymorphism	SEQ ID NO:
Q41545 A-gliadin (from sequenced protein) 57-73 (A)	QLQFFPQQLPYPQPQS	9
Gli alpha 1, 6: (EMBL: AJ133605 & AJ133602 58-74) (J)	QPQFFFPQLPYPQTQP	15
Gli alpha 3, 4, 5: (EMBL: AJ133606, AJ133607, AJ133608 57-73) (I)	QLQFFPQQLSYSQPQP	16
Gli alpha 7: (EMBL: AJ133604 57-73) (E)	QLQFFFPQLPYPQPQP	17
Gli alpha 8, 9, 11: (EMBL:) (F)	QLQFFPQQLPYSQPQP	18
Gli alpha 10: (EMBL: AJ133610 57-73) (D)	QLQFFPQQLPYLQPQS	19
B. SWISSPROT and TREMBL scan (10.12.99) for gliadins containing the sequence: XXXXXXXXPQLPYXXXXX (SEQ ID NO: 84)		
Wheat (Triticum aestivum unless stated) gliadin accession number	Polymorphism	SEQ ID NO:
Q41545 A-gliadin (from sequenced protein) 57-73 (A) SWISSPROT:	QLQFFPQQLPYPQPQS	9
GDA0_WHEAT P02863 77-93 (F)	QLQFFPQQLPYSQPQP	18
GDA1_WHEAT P04721 77-93 (G)	QLQFFLQQLPYSQPQP	21
GDA2_WHEAT P04722 77-93 (B)	QLQFFPQQLPYPQPQP	22
GDA3_WHEAT P04723 77-93 (O)	PQPQFFFPQLPYPQTQP	23
GDA4_WHEAT P04724 77-93 (C)	QLQFFPQQLPYPQPQL	24
GDA4_WHEAT P04724 84-100 (K)	PQLPYPQQLPYPQPQP	25
GDA5_WHEAT P04725 82-98 (N)	PQPQFFFPQLPYPQPQS	26
GDA6_WHEAT P04726 82-98 (P)	PQPQFFFPQLPYPQPPP	27
GDA7_WHEAT P04727 79-95 (M)	PQPQFFLQLPYPQPQS	28
GDA9_WHEAT P18573 77-93 (C)	QLQFFPQQLPYPQPQL	29
GDA9_WHEAT P18573 84-100 (L)	PQLPYPQQLPYPQPQL	30
GDA9_WHEAT P18573 91-107 (K)	PQLPYPQQLPYPQPQP	31
TREMBL		
Q41509 ALPHA-GLIADIN 77-93 (G)	QLQFFLQQLPYSQPQP	32
Q41528 ALPHA-GLIADIN 76-92 (F)	QLQFFPQQLPYSQPQP	33
Q41529 ALPHA-GLIADIN 79-95 (M)	PQPQFFLQLPYPQPQS	34
Q41530 ALPHA-GLIADIN 77-93 (H)	QLQFFSQQLPYSQPQP	35
Q41531 ALPHA-GLIADIN 77-93 (F)	QLQFFPQQLPYSQPQP	36
Q41533 ALPHA-GLIADIN 57-73 (F)	QLQFFPQQLPYSQPQP	37
Q41546 ALPHA/BETA-GLIADIN 79-95 (M)	PQPQFFLQLPYPQPQS	38
Q41632 ALPHA/BETA-TYPE GLIADIN. <i>Triticum urartu</i> 82-98 (P)	PQPQFFFPQLPYPQPPP	39
Q9ZP09 ALPHA-GLIADIN <i>Triticum spelta</i> 77-93 (F)	QLQFFPQQLPYSQPQP	40

TABLE 8

Bioactivity of substituted variants of A-gliadin 57-73 QE65 (Subst) compared to unmodified A-gliadin 57-73 QE65 (G) (mean 100%, 95% CI 97-104) and blank (no peptide, bl) (mean 7.1%, 95% CI: 5.7-8.5)												
Subst	%	P vs G	Subst	%	P vs G	Subst	%	P vs G	Subst	%	P vs G	P vs bl
Super-agonists			F62	71	0.001	H62	47	<0.0001	N66	24	<0.0001	
Y61	129	<0.0001	V63	70	<0.0001	G69	47	<0.0001	R64	24	<0.0001	
Y70	129	0.0006	S69	70	<0.0001	N63	47	<0.0001	K63	23	<0.0001	
Agonists			H63	70	<0.0001	H68	47	<0.0001	V65	23	<0.0001	
W70	119	0.017	F63	70	0.008	M68	46	<0.0001	H66	23	<0.0001	
K57	118	0.02	P70	69	<0.0001	D68	46	<0.0001	H67	22	<0.0001	
Y59	117	0.04	T62	69	<0.0001	V69	46	<0.0001	L64	22	<0.0001	
A57	116	0.046	L61	69	<0.0001	G63	45	<0.0001	S66	22	<0.0001	
S70	116	0.045	S61	69	<0.0001	V64	45	<0.0001	F67	21	<0.0001	
K58	114	0.08	T61	69	<0.0001	E61	45	<0.0001	W66	21	<0.0001	
W59	110	0.21	T63	69	<0.0001	A69	43	<0.0001	G64	21	<0.0001	
A73	109	0.24	M66	68	<0.0001	R62	42	<0.0001	G65	21	<0.0001	
I59	108	0.37	T69	67	<0.0001	G68	42	<0.0001	D64	21	<0.0001	
G59	108	0.34	K60	66	<0.0001	A64	42	<0.0001	I65	21	<0.0001	
A58	108	0.35	S62	66	<0.0001	C65	42	<0.0001	M64	20	<0.0001	<0.0001
W60	105	0.62	M61	66	<0.0001	N67	41	<0.0001	G67	19	<0.0001	<0.0001
A59	104	0.61	P61	65	<0.0001	W63	41	<0.0001	T65	19	<0.0001	0.003
K72	104	0.65	M62	64	<0.0001	F69	41	<0.0001	A66	19	<0.0001	<0.0001
S59	103	0.76	Q61	64	<0.0001	N68	40	<0.0001	I64	19	<0.0001	0.0003
K73	102	0.8	G61	64	<0.0001	V66	40	<0.0001	R63	19	<0.0001	<0.0001
A70	102	0.81	A63	64	<0.0001	H69	40	<0.0001	W67	19	<0.0001	<0.0001
Y60	101	0.96	L62	60	<0.0001	M69	40	<0.0001	K68	18	<0.0001	<0.0001
A72	100	0.94	I68	60	<0.0001	R69	40	<0.0001	H64	18	<0.0001	<0.0001
S63	98	0.67	S67	59	<0.0001	W69	40	<0.0001	W64	18	<0.0001	0.0001
K59	96	0.46	N61	59	<0.0001	Q69	39	<0.0001	Q65	18	<0.0001	0.0002
I60	96	0.5	I69	59	<0.0001	L67	38	<0.0001	F64	16	<0.0001	0.0008
G70	95	0.41	V61	58	<0.0001	K69	38	<0.0001	L65	16	<0.0001	0.0022
D65	95	0.44	D61	58	<0.0001	K62	38	<0.0001	N64	16	<0.0001	<0.0001
E70	93	0.27	E60	57	<0.0001	E67	37	<0.0001	F65	16	<0.0001	0.12
I63	92	0.19	A61	57	<0.0001	L69	37	<0.0001	Q67	15	<0.0001	0.0012
S60	92	0.23	Q62	56	<0.0001	S64	36	<0.0001	M65	14	<0.0001	0.015
P59	88	0.08	F68	56	<0.0001	G62	36	<0.0001	D66	14	<0.0001	0.013
M63	87	0.03	N65	56	<0.0001	E69	36	<0.0001	R67	14	<0.0001	0.002
K71	85	0.047	A62	56	<0.0001	E68	36	<0.0001	Non-agonists			
V62	84	0.04	A68	53	<0.0001	V67	35	<0.0001	P63	13	<0.0001	0.012
I70	84	0.04	P66	53	<0.0001	D62	35	<0.0001	E64	12	<0.0001	0.053
I61	83	0.01	R61	53	<0.0001	R68	34	<0.0001	W65	11	<0.0001	0.24
V68	82	0.0045	S68	53	<0.0001	Q66	34	<0.0001	Q64	11	<0.0001	0.15
E59	81	0.01	Y63	52	<0.0001	A67	33	<0.0001	G66	11	<0.0001	0.07
Partial agonists			N69	51	<0.0001	N62	32	<0.0001	R65	11	<0.0001	0.26
W61	79	0.002	E63	51	<0.0001	F66	31	<0.0001	Y67	10	<0.0001	0.13
A60	78	0.002	T64	51	<0.0001	E62	31	<0.0001	E66	10	<0.0001	0.17
Y62	78	0.006	T67	51	<0.0001	D69	31	<0.0001	K66	10	<0.0001	0.21
G60	77	0.003	Y69	50	<0.0001	D67	30	<0.0001	R66	10	<0.0001	0.23
A71	77	0.003	D63	50	<0.0001	M67	29	<0.0001	K67	10	<0.0001	0.11
W62	76	0.0009	A65	49	<0.0001	Y66	28	<0.0001	P65	8	<0.0001	0.57
Q60	76	0.001	K61	49	<0.0001	I67	28	<0.0001	K64	8	<0.0001	0.82
L63	74	0.0002	I66	49	<0.0001	H65	26	<0.0001	K65	8	<0.0001	0.63
I62	74	0.0005	T68	48	<0.0001	P68	26	<0.0001	T65	7	<0.0001	0.9
K70	74	0.001	S65	48	<0.0001	Y64	25	<0.0001				
H61	72	<0.0001	L68	48	<0.0001	EK65	25	<0.0001				
W68	72	<0.0001	Q68	48	<0.0001	T66	25	<0.0001				

TABLE 9

Antagonism of A-gliadin 57-73 QE65 interferon gamma ELISPOT response by substituted variants of A-gliadin 57-73 QE65 (Subst) (P is significance level in unpaired t-test). Agonist activity (% agonist) of peptides compared to A-gliadin 57-73 QE65 is also shown.							
Subst	% Inhibit.	P	% agonist.	Subst	% Inhibit.	P	% agonist.
Antagonists				65R	13	0.18	11
65T	28	0.004	19	65M	13	0.16	14
67M	27	0.0052	29	68P	13	0.16	26
64W	26	0.007	18	63R	13	0.19	19
67W	25	0.0088	19	66G	12	0.19	11
Potential antagonists				65Q	12	0.2	18
67I	24	0.013	10	65Y	12	0.22	7
67Y	24	0.013	21	66S	12	0.22	22

TABLE 9-continued

Antagonism of A-gliadin 57-73 QE65 interferon gamma ELISPOT response by substituted variants of A-gliadin 57-73 QE65 (Subst) (P is significance level in unpaired t-test). Agonist activity (% agonist) of peptides compared to A-gliadin 57-73 QE65 is also shown.							
Subst	% Inhibit.	P	% agonist.	Subst	% Inhibit.	P	% agonist.
64G	21	0.03	21	67F	11	0.25	21
64D	21	0.029	16	66R	10	0.29	10
65L	20	0.046	26	67K	10	0.29	10
66N	20	0.037	24	64F	10	0.29	16
65H	20	0.038	16	65F	9	0.41	16
64N	19	0.05	16	63P	8	0.42	13
64Y	19	0.06	25	65EK	8	0.39	25
66Y	19	0.048	28	64Q	7	0.49	11
64E	19	0.049	12	64I	5	0.6	21
67A	18	0.058	30	68K	5	0.56	19
67H	18	0.052	22	67Q	5	0.61	18
Non-antagonists				65G	5	0.62	15
65V	17	0.07	23	64M	4	0.7	20
65I	17	0.086	21	66H	4	0.66	23
66T	17	0.069	25	66E	3	0.76	10
65W	15	0.11	11	66D	1	0.9	14
67R	15	0.13	14	63K	1	0.88	23
65P	15	0.13	8	64H	1	0.93	18
65K	15	0.11	8	66K	0	0.98	10
66W	15	0.12	21	64K	-2	0.88	8
67G	14	0.14	19	64L	-11	0.26	22
66A	14	0.14	19				

TABLE 10

Inhibition of A-gliadin 57-73 QE65 interferon gamma ELISPOT response by peptides known to bind HLA-DQ2 (P is significance level in unpaired t-test).		
Peptide	% Inhibit.	P
TP	31	<0.0001
HLA1a	0	0.95

TABLE 11

Antagonism of A-gliadin 57-73 QE65 interferon gamma ELISpot response by naturally occurring polymorphisms of A-gliadin 57-73 QE65 (P is significance level in unpaired t-test).					
A-gliadin 57-73 QE65	polymorphism	SEQ ID NO:	% Inhibit.	P	
P04725 82-98 QE90	<u>PQPQPFPPPELPYPQPQS</u>	70	19	0.009	
Q41509 77-93 QE85	<u>QLQPFLQPELPYSQPPQ</u>	71	11	0.15	
Glia 1,6 58-74 QE66	<u>QPQPFPPPELPYPQTQP</u>	72	11	0.11	
P04723 77-93 QE85	<u>PQPQPFPPPELPYPQTQP</u>	73	10	0.14	
Glia 3-5 57-73 QE65	<u>QLQFPQPPELSPYQPPQ</u>	74	7	0.34	
P02863 77-93 QE85	<u>QLQFPQPPELPYSQPPQ</u>	75	6	0.35	
Q41509 77-93 QE85	<u>QLQPFLQPELPYSQPPQ</u>	76	6	0.41	
P04727 79-95 QE65	<u>PQPQPFLLPELPYPQPQS</u>	77	6	0.39	
P04726 82-98 QE90	<u>PQPQPFPPPELPYPQPPP</u>	78	5	0.43	

SEQUENCE LISTING

<160> NUMBER OF SEQ ID NOS: 84

<210> SEQ ID NO 1

<211> LENGTH: 7

<212> TYPE: PRT

<213> ORGANISM: Triticum sp.

<400> SEQUENCE: 1

Pro Gln Pro Glu Leu Pro Tyr
1 5

<210> SEQ ID NO 2

<211> LENGTH: 17

<212> TYPE: PRT

<213> ORGANISM: Triticum sp.

<400> SEQUENCE: 2

Gln Leu Gln Pro Phe Pro Gln Pro Glu Leu Pro Tyr Pro Gln Pro Gln
1 5 10 15

Ser

<210> SEQ ID NO 3

<211> LENGTH: 266

<212> TYPE: PRT

<213> ORGANISM: Unknown

<220> FEATURE:

<223> OTHER INFORMATION: Description of Unknown: A-Gliadin plant
polypeptide

<400> SEQUENCE: 3

Val Arg Val Pro Val Pro Gln Leu Gln Pro Gln Asn Pro Ser Gln Gln
1 5 10 15

Gln Pro Gln Glu Gln Val Pro Leu Val Gln Gln Gln Gln Phe Pro Gly
20 25 30

Gln Gln Gln Gln Phe Pro Pro Gln Gln Pro Tyr Pro Gln Pro Gln Pro
35 40 45

Phe Pro Ser Gln Gln Pro Tyr Leu Gln Leu Gln Pro Phe Pro Gln Pro
50 55 60

Gln Leu Pro Tyr Pro Gln Pro Gln Ser Phe Pro Pro Gln Gln Pro Tyr
65 70 75 80

Pro Gln Pro Gln Pro Gln Tyr Ser Gln Pro Gln Gln Pro Ile Ser Gln
85 90 95

Gln Gln Ala Gln Gln Gln Gln Gln Gln Gln Gln Gln Gln Gln Gln
100 105 110

Gln Ile Leu Gln Gln Ile Leu Gln Gln Gln Leu Ile Pro Cys Met Asp
115 120 125

Val Val Leu Gln Gln His Asn Ile Ala His Ala Arg Ser Gln Val Leu
130 135 140

Gln Gln Ser Thr Tyr Gln Leu Leu Gln Glu Leu Cys Cys Gln His Leu
145 150 155 160

Trp Gln Ile Pro Glu Gln Ser Gln Cys Gln Ala Ile His Asn Val Val
165 170 175

His Ala Ile Ile Leu His Gln Gln Gln Lys Gln Gln Gln Gln Pro Ser
180 185 190

Ser Gln Val Ser Phe Gln Gln Pro Leu Gln Gln Tyr Pro Leu Gly Gln
195 200 205

-continued

Gly	Ser	Phe	Arg	Pro	Ser	Gln	Gln	Asn	Pro	Gln	Ala	Gln	Gly	Ser	Val
210						215					220				

Gln	Pro	Gln	Gln	Leu	Pro	Gln	Phe	Glu	Glu	Ile	Arg	Asn	Leu	Ala	Leu
225					230					235					240

Gln	Thr	Leu	Pro	Ala	Met	Cys	Asn	Val	Tyr	Ile	Ala	Pro	Tyr	Cys	Thr
			245						250					255	

Ile	Ala	Pro	Phe	Gly	Ile	Phe	Gly	Thr	Asn
		260					265		

<210> SEQ ID NO 4
 <211> LENGTH: 5
 <212> TYPE: PRT
 <213> ORGANISM: Triticum sp.

<400> SEQUENCE: 4

Pro	Gln	Leu	Pro	Tyr
1				5

<210> SEQ ID NO 5
 <211> LENGTH: 5
 <212> TYPE: PRT
 <213> ORGANISM: Triticum sp.

<400> SEQUENCE: 5

Gln	Pro	Gln	Leu	Pro
1				5

<210> SEQ ID NO 6
 <211> LENGTH: 7
 <212> TYPE: PRT
 <213> ORGANISM: Triticum sp.

<400> SEQUENCE: 6

Pro	Gln	Pro	Gln	Leu	Pro	Tyr
1					5	

<210> SEQ ID NO 7
 <211> LENGTH: 20
 <212> TYPE: PRT
 <213> ORGANISM: Triticum sp.

<400> SEQUENCE: 7

Leu	Gln	Leu	Gln	Pro	Phe	Pro	Gln	Pro	Gln	Leu	Pro	Tyr	Pro	Gln	Pro
1				5				10						15	

Gln	Ser	Phe	Pro
			20

<210> SEQ ID NO 8
 <211> LENGTH: 20
 <212> TYPE: PRT
 <213> ORGANISM: Triticum sp.

<400> SEQUENCE: 8

Leu	Gln	Leu	Gln	Pro	Phe	Pro	Gln	Pro	Glu	Leu	Pro	Tyr	Pro	Gln	Pro
1				5				10						15	

Gln	Ser	Phe	Pro
			20

<210> SEQ ID NO 9
 <211> LENGTH: 17

-continued

<212> TYPE: PRT
<213> ORGANISM: Triticum aestivum

<400> SEQUENCE: 9

Gln Leu Gln Pro Phe Pro Gln Pro Gln Leu Pro Tyr Pro Gln Pro Gln
1 5 10 15

Ser

<210> SEQ ID NO 10
<211> LENGTH: 17
<212> TYPE: PRT
<213> ORGANISM: Triticum aestivum

<400> SEQUENCE: 10

Gln Leu Gln Pro Phe Pro Gln Pro Glu Leu Pro Tyr Pro Gln Pro Gln
1 5 10 15

Ser

<210> SEQ ID NO 11
<211> LENGTH: 17
<212> TYPE: PRT
<213> ORGANISM: Triticum sp.

<400> SEQUENCE: 11

Pro Gln Pro Gln Pro Phe Pro Pro Glu Leu Pro Tyr Pro Gln Pro Gln
1 5 10 15

Ser

<210> SEQ ID NO 12
<211> LENGTH: 17
<212> TYPE: PRT
<213> ORGANISM: Triticum sp.

<400> SEQUENCE: 12

Gln Leu Gln Pro Phe Pro Gln Pro Glu Leu Pro Tyr Pro Gln Pro Glu
1 5 10 15

Ser

<210> SEQ ID NO 13
<211> LENGTH: 17
<212> TYPE: PRT
<213> ORGANISM: Triticum sp.

<400> SEQUENCE: 13

Gln Leu Gln Pro Phe Pro Gln Pro Glu Leu Pro Tyr Pro Gln Pro Glu
1 5 10 15

Ser

<210> SEQ ID NO 14
<211> LENGTH: 17
<212> TYPE: PRT
<213> ORGANISM: Triticum sp.

<400> SEQUENCE: 14

Glu Leu Gln Pro Phe Pro Gln Pro Glu Leu Pro Tyr Pro Gln Pro Glu
1 5 10 15

Ser

-continued

<210> SEQ ID NO 15
<211> LENGTH: 17
<212> TYPE: PRT
<213> ORGANISM: Triticum aestivum

<400> SEQUENCE: 15

Gln Pro Gln Pro Phe Pro Pro Pro Gln Leu Pro Tyr Pro Gln Thr Gln
1 5 10 15

Pro

<210> SEQ ID NO 16
<211> LENGTH: 17
<212> TYPE: PRT
<213> ORGANISM: Triticum aestivum

<400> SEQUENCE: 16

Gln Leu Gln Pro Phe Pro Gln Pro Gln Leu Ser Tyr Ser Gln Pro Gln
1 5 10 15

Pro

<210> SEQ ID NO 17
<211> LENGTH: 17
<212> TYPE: PRT
<213> ORGANISM: Triticum aestivum

<400> SEQUENCE: 17

Gln Leu Gln Pro Phe Pro Arg Pro Gln Leu Pro Tyr Pro Gln Pro Gln
1 5 10 15

Pro

<210> SEQ ID NO 18
<211> LENGTH: 17
<212> TYPE: PRT
<213> ORGANISM: Triticum sp.

<400> SEQUENCE: 18

Gln Leu Gln Pro Phe Pro Gln Pro Gln Leu Pro Tyr Ser Gln Pro Gln
1 5 10 15

Pro

<210> SEQ ID NO 19
<211> LENGTH: 17
<212> TYPE: PRT
<213> ORGANISM: Triticum aestivum

<400> SEQUENCE: 19

Gln Leu Gln Pro Phe Pro Gln Pro Gln Leu Pro Tyr Leu Gln Pro Gln
1 5 10 15

Ser

<210> SEQ ID NO 20
<211> LENGTH: 17
<212> TYPE: PRT
<213> ORGANISM: Triticum sp.

<400> SEQUENCE: 20

Gln Leu Gln Pro Phe Pro Gln Pro Gln Leu Pro Tyr Ser Gln Pro Gln
1 5 10 15

Pro

-continued

<210> SEQ ID NO 21
<211> LENGTH: 17
<212> TYPE: PRT
<213> ORGANISM: Triticum aestivum

<400> SEQUENCE: 21

Gln	Leu	Gln	Pro	Phe	Leu	Gln	Pro	Gln	Leu	Pro	Tyr	Ser	Gln	Pro	Gln
1				5				10						15	

Pro

<210> SEQ ID NO 22
<211> LENGTH: 17
<212> TYPE: PRT
<213> ORGANISM: Triticum aestivum

<400> SEQUENCE: 22

Gln	Leu	Gln	Pro	Phe	Pro	Gln	Pro	Gln	Leu	Pro	Tyr	Pro	Gln	Pro	Gln
1				5				10						15	

Pro

<210> SEQ ID NO 23
<211> LENGTH: 17
<212> TYPE: PRT
<213> ORGANISM: Triticum aestivum

<400> SEQUENCE: 23

Pro	Gln	Pro	Gln	Pro	Phe	Pro	Pro	Gln	Leu	Pro	Tyr	Pro	Gln	Thr	Gln
1				5				10						15	

Pro

<210> SEQ ID NO 24
<211> LENGTH: 17
<212> TYPE: PRT
<213> ORGANISM: Triticum aestivum

<400> SEQUENCE: 24

Gln	Leu	Gln	Pro	Phe	Pro	Gln	Pro	Gln	Leu	Pro	Tyr	Pro	Gln	Pro	Gln
1				5				10						15	

Leu

<210> SEQ ID NO 25
<211> LENGTH: 17
<212> TYPE: PRT
<213> ORGANISM: Triticum aestivum

<400> SEQUENCE: 25

Pro	Gln	Leu	Pro	Tyr	Pro	Gln	Pro	Gln	Leu	Pro	Tyr	Pro	Gln	Pro	Gln
1				5				10						15	

Pro

<210> SEQ ID NO 26
<211> LENGTH: 17
<212> TYPE: PRT
<213> ORGANISM: Triticum aestivum

<400> SEQUENCE: 26

Pro	Gln	Pro	Gln	Pro	Phe	Pro	Pro	Gln	Leu	Pro	Tyr	Pro	Gln	Pro	Gln
1				5				10						15	

-continued

Ser

<210> SEQ ID NO 27
<211> LENGTH: 17
<212> TYPE: PRT
<213> ORGANISM: Triticum sp.

<400> SEQUENCE: 27

Pro Gln Pro Gln Pro Phe Pro Pro Gln Leu Pro Tyr Pro Gln Pro Pro
1 5 10 15

Pro

<210> SEQ ID NO 28
<211> LENGTH: 17
<212> TYPE: PRT
<213> ORGANISM: Triticum aestivum

<400> SEQUENCE: 28

Pro Gln Pro Gln Pro Phe Leu Pro Gln Leu Pro Tyr Pro Gln Pro Gln
1 5 10 15

Ser

<210> SEQ ID NO 29
<211> LENGTH: 17
<212> TYPE: PRT
<213> ORGANISM: Triticum aestivum

<400> SEQUENCE: 29

Gln Leu Gln Pro Phe Pro Gln Pro Gln Leu Pro Tyr Pro Gln Pro Gln
1 5 10 15

Leu

<210> SEQ ID NO 30
<211> LENGTH: 17
<212> TYPE: PRT
<213> ORGANISM: Triticum aestivum

<400> SEQUENCE: 30

Pro Gln Leu Pro Tyr Pro Gln Pro Gln Leu Pro Tyr Pro Gln Pro Gln
1 5 10 15

Leu

<210> SEQ ID NO 31
<211> LENGTH: 17
<212> TYPE: PRT
<213> ORGANISM: Triticum aestivum

<400> SEQUENCE: 31

Pro Gln Leu Pro Tyr Pro Gln Pro Gln Leu Pro Tyr Pro Gln Pro Gln
1 5 10 15

Pro

<210> SEQ ID NO 32
<211> LENGTH: 17
<212> TYPE: PRT
<213> ORGANISM: Triticum aestivum

<400> SEQUENCE: 32

-continued

Gln	Leu	Gln	Pro	Phe	Leu	Gln	Pro	Gln	Leu	Pro	Tyr	Ser	Gln	Pro	Gln
1				5					10					15	

Pro

<210> SEQ ID NO 33
<211> LENGTH: 17
<212> TYPE: PRT
<213> ORGANISM: Triticum aestivum

<400> SEQUENCE: 33

Gln	Leu	Gln	Pro	Phe	Pro	Gln	Pro	Gln	Leu	Pro	Tyr	Ser	Gln	Pro	Gln
1				5					10					15	

Pro

<210> SEQ ID NO 34
<211> LENGTH: 17
<212> TYPE: PRT
<213> ORGANISM: Triticum aestivum

<400> SEQUENCE: 34

Pro	Gln	Pro	Gln	Pro	Phe	Leu	Pro	Gln	Leu	Pro	Tyr	Pro	Gln	Pro	Gln
1				5					10					15	

Ser

<210> SEQ ID NO 35
<211> LENGTH: 17
<212> TYPE: PRT
<213> ORGANISM: Triticum aestivum

<400> SEQUENCE: 35

Gln	Leu	Gln	Pro	Phe	Ser	Gln	Pro	Gln	Leu	Pro	Tyr	Ser	Gln	Pro	Gln
1				5					10					15	

Pro

<210> SEQ ID NO 36
<211> LENGTH: 17
<212> TYPE: PRT
<213> ORGANISM: Triticum aestivum

<400> SEQUENCE: 36

Gln	Leu	Gln	Pro	Phe	Pro	Gln	Pro	Gln	Leu	Pro	Tyr	Ser	Gln	Pro	Gln
1				5					10					15	

Pro

<210> SEQ ID NO 37
<211> LENGTH: 17
<212> TYPE: PRT
<213> ORGANISM: Triticum aestivum

<400> SEQUENCE: 37

Gln	Leu	Gln	Pro	Phe	Pro	Gln	Pro	Gln	Leu	Pro	Tyr	Ser	Gln	Pro	Gln
1				5					10					15	

Pro

<210> SEQ ID NO 38
<211> LENGTH: 17
<212> TYPE: PRT
<213> ORGANISM: Triticum aestivum

-continued

<400> SEQUENCE: 38

Pro Gln Pro Gln Pro Phe Leu Pro Gln Leu Pro Tyr Pro Gln Pro Gln
1 5 10 15

Ser

<210> SEQ ID NO 39

<211> LENGTH: 17

<212> TYPE: PRT

<213> ORGANISM: Triticum uratu

<400> SEQUENCE: 39

Pro Gln Pro Gln Pro Phe Pro Pro Gln Leu Pro Tyr Pro Gln Pro Pro
1 5 10 15

Pro

<210> SEQ ID NO 40

<211> LENGTH: 17

<212> TYPE: PRT

<213> ORGANISM: Triticum spelta

<400> SEQUENCE: 40

Gln Leu Gln Pro Phe Pro Gln Pro Gln Leu Pro Tyr Ser Gln Pro Gln
1 5 10 15

Pro

<210> SEQ ID NO 41

<211> LENGTH: 17

<212> TYPE: PRT

<213> ORGANISM: Triticum sp.

<400> SEQUENCE: 41

Gln Leu Gln Pro Phe Pro Gln Pro Gln Leu Pro Tyr Pro Gln Pro Gln
1 5 10 15

Pro

<210> SEQ ID NO 42

<211> LENGTH: 17

<212> TYPE: PRT

<213> ORGANISM: Triticum sp.

<400> SEQUENCE: 42

Gln Leu Gln Pro Phe Pro Gln Pro Gln Leu Pro Tyr Ser Gln Pro Gln
1 5 10 15

Pro

<210> SEQ ID NO 43

<211> LENGTH: 17

<212> TYPE: PRT

<213> ORGANISM: Triticum sp.

<400> SEQUENCE: 43

Gln Leu Gln Pro Phe Pro Gln Pro Gln Leu Pro Tyr Pro Gln Pro Gln
1 5 10 15

Leu

<210> SEQ ID NO 44

<211> LENGTH: 17

<212> TYPE: PRT

-continued

<213> ORGANISM: Triticum sp.

<400> SEQUENCE: 44

Gln Leu Gln Pro Phe Leu Gln Pro Gln Leu Pro Tyr Ser Gln Pro Gln
1 5 10 15

Pro

<210> SEQ ID NO 45

<211> LENGTH: 17

<212> TYPE: PRT

<213> ORGANISM: Triticum sp.

<400> SEQUENCE: 45

Gln Leu Gln Pro Phe Ser Gln Pro Gln Leu Pro Tyr Ser Gln Pro Gln
1 5 10 15

Pro

<210> SEQ ID NO 46

<211> LENGTH: 17

<212> TYPE: PRT

<213> ORGANISM: Triticum aestivum

<400> SEQUENCE: 46

Pro Gln Pro Gln Pro Phe Pro Pro Gln Leu Pro Tyr Pro Gln Thr Gln
1 5 10 15

Pro

<210> SEQ ID NO 47

<211> LENGTH: 17

<212> TYPE: PRT

<213> ORGANISM: Triticum aestivum

<400> SEQUENCE: 47

Pro Gln Pro Gln Pro Phe Leu Pro Gln Leu Pro Tyr Pro Gln Pro Gln
1 5 10 15

Ser

<210> SEQ ID NO 48

<211> LENGTH: 17

<212> TYPE: PRT

<213> ORGANISM: Triticum aestivum

<400> SEQUENCE: 48

Pro Gln Pro Gln Pro Phe Pro Pro Gln Leu Pro Tyr Pro Gln Pro Gln
1 5 10 15

Ser

<210> SEQ ID NO 49

<211> LENGTH: 17

<212> TYPE: PRT

<213> ORGANISM: Triticum sp.

<400> SEQUENCE: 49

Pro Gln Pro Gln Pro Phe Pro Pro Gln Leu Pro Tyr Pro Gln Pro Gln
1 5 10 15

Pro

<210> SEQ ID NO 50

-continued

<211> LENGTH: 17
<212> TYPE: PRT
<213> ORGANISM: Triticum sp.

<400> SEQUENCE: 50

Pro Gln Leu Pro Tyr Pro Gln Pro Gln Leu Pro Tyr Pro Gln Pro Gln
1 5 10 15

Pro

<210> SEQ ID NO 51
<211> LENGTH: 17
<212> TYPE: PRT
<213> ORGANISM: Triticum sp.

<400> SEQUENCE: 51

Pro Gln Leu Pro Tyr Pro Gln Pro Gln Leu Pro Tyr Pro Gln Pro Gln
1 5 10 15

Leu

<210> SEQ ID NO 52
<211> LENGTH: 20
<212> TYPE: PRT
<213> ORGANISM: Triticum sp.

<400> SEQUENCE: 52

Gln Gln Leu Pro Gln Pro Glu Gln Pro Gln Gln Ser Phe Pro Glu Gln
1 5 10 15

Glu Arg Pro Phe
20

<210> SEQ ID NO 53
<211> LENGTH: 12
<212> TYPE: PRT
<213> ORGANISM: Triticum sp.

<400> SEQUENCE: 53

Gln Leu Gln Pro Phe Pro Gln Pro Glu Leu Pro Tyr
1 5 10

<210> SEQ ID NO 54
<211> LENGTH: 14
<212> TYPE: PRT
<213> ORGANISM: Triticum sp.

<400> SEQUENCE: 54

Pro Gln Pro Glu Leu Pro Tyr Pro Gln Pro Glu Leu Pro Tyr
1 5 10

<210> SEQ ID NO 55
<211> LENGTH: 19
<212> TYPE: PRT
<213> ORGANISM: Triticum sp.

<400> SEQUENCE: 55

Leu Gly Gln Gln Gln Pro Phe Pro Pro Gln Gln Pro Tyr Pro Gln Pro
1 5 10 15

Gln Pro Phe

<210> SEQ ID NO 56
<211> LENGTH: 18

-continued

<212> TYPE: PRT

<213> ORGANISM: Triticum sp.

<400> SEQUENCE: 56

Gln	Gln	Tyr	Pro	Ser	Gly	Glu	Gly	Ser	Phe	Gln	Pro	Ser	Gln	Glu	Asn
1				5					10					15	

Pro Gln

<210> SEQ ID NO 57

<211> LENGTH: 15

<212> TYPE: PRT

<213> ORGANISM: Triticum sp.

<400> SEQUENCE: 57

Gly	Gln	Gln	Gly	Tyr	Tyr	Pro	Thr	Ser	Pro	Gln	Gln	Ser	Gly	Gln
1				5					10					15

<210> SEQ ID NO 58

<211> LENGTH: 17

<212> TYPE: PRT

<213> ORGANISM: Triticum sp.

<400> SEQUENCE: 58

Gln	Leu	Gln	Pro	Phe	Pro	Gln	Pro	Glu	Leu	Pro	Tyr	Pro	Gln	Pro	Gln
1				5					10					15	

Ser

<210> SEQ ID NO 59

<211> LENGTH: 17

<212> TYPE: PRT

<213> ORGANISM: Triticum sp.

<400> SEQUENCE: 59

Pro	Gln	Leu	Pro	Tyr	Pro	Gln	Pro	Glu	Leu	Pro	Tyr	Pro	Gln	Pro	Gln
1				5					10					15	

Pro

<210> SEQ ID NO 60

<211> LENGTH: 11

<212> TYPE: PRT

<213> ORGANISM: Triticum sp.

<400> SEQUENCE: 60

Pro	Phe	Pro	Gln	Pro	Glu	Leu	Pro	Tyr	Pro	Gln
1				5					10	

<210> SEQ ID NO 61

<211> LENGTH: 14

<212> TYPE: PRT

<213> ORGANISM: Triticum sp.

<400> SEQUENCE: 61

Pro	Arg	Ala	Pro	Trp	Ile	Glu	Gln	Glu	Gly	Pro	Glu	Tyr	Trp
1				5					10				

<210> SEQ ID NO 62

<211> LENGTH: 16

<212> TYPE: PRT

<213> ORGANISM: Triticum sp.

<400> SEQUENCE: 62

-continued

Ile	Asp	Val	Trp	Leu	Gly	Gly	Leu	Leu	Ala	Glu	Asn	Phe	Leu	Pro	Tyr
1				5					10					15	

<210> SEQ ID NO 63
<211> LENGTH: 12
<212> TYPE: PRT
<213> ORGANISM: Triticum sp.

<400> SEQUENCE: 63

Gln	Leu	Gln	Pro	Phe	Pro	Gln	Pro	Glu	Leu	Pro	Tyr
1			5					10			

<210> SEQ ID NO 64
<211> LENGTH: 17
<212> TYPE: PRT
<213> ORGANISM: Triticum sp.

<400> SEQUENCE: 64

Pro	Gln	Pro	Gln	Pro	Phe	Pro	Pro	Glu	Leu	Pro	Tyr	Pro	Gln	Pro	Gln
1			5					10					15		

Ser

<210> SEQ ID NO 65
<211> LENGTH: 17
<212> TYPE: PRT
<213> ORGANISM: Triticum sp.

<400> SEQUENCE: 65

Gln	Leu	Gln	Pro	Phe	Leu	Gln	Pro	Glu	Leu	Pro	Tyr	Ser	Gln	Pro	Gln
1			5					10					15		

Pro

<210> SEQ ID NO 66
<211> LENGTH: 17
<212> TYPE: PRT
<213> ORGANISM: Triticum sp.

<400> SEQUENCE: 66

Gln	Pro	Gln	Pro	Phe	Pro	Pro	Pro	Glu	Leu	Pro	Tyr	Pro	Gln	Thr	Gln
1			5					10					15		

Pro

<210> SEQ ID NO 67
<211> LENGTH: 17
<212> TYPE: PRT
<213> ORGANISM: Triticum sp.

<400> SEQUENCE: 67

Pro	Gln	Pro	Gln	Pro	Phe	Pro	Pro	Glu	Leu	Pro	Tyr	Pro	Gln	Thr	Gln
1			5					10					15		

Pro

<210> SEQ ID NO 68
<211> LENGTH: 17
<212> TYPE: PRT
<213> ORGANISM: Triticum sp.

<400> SEQUENCE: 68

Gln	Leu	Gln	Pro	Phe	Pro	Gln	Pro	Glu	Leu	Ser	Tyr	Ser	Gln	Pro	Gln
-----	-----	-----	-----	-----	-----	-----	-----	-----	-----	-----	-----	-----	-----	-----	-----

-continued

1	5	10	15
---	---	----	----

Pro

<210> SEQ ID NO 69
<211> LENGTH: 17
<212> TYPE: PRT
<213> ORGANISM: Triticum sp.

<400> SEQUENCE: 69

Gln	Leu	Gln	Pro	Phe	Pro	Gln	Pro	Glu	Leu	Pro	Tyr	Ser	Gln	Pro	Gln
1			5					10						15	

Pro

<210> SEQ ID NO 70
<211> LENGTH: 17
<212> TYPE: PRT
<213> ORGANISM: Triticum sp.

<400> SEQUENCE: 70

Pro	Gln	Pro	Gln	Pro	Phe	Pro	Pro	Glu	Leu	Pro	Tyr	Pro	Gln	Pro	Gln
1			5					10						15	

Ser

<210> SEQ ID NO 71
<211> LENGTH: 17
<212> TYPE: PRT
<213> ORGANISM: Triticum sp.

<400> SEQUENCE: 71

Gln	Leu	Gln	Pro	Phe	Leu	Gln	Pro	Glu	Leu	Pro	Tyr	Ser	Gln	Pro	Gln
1			5					10						15	

Pro

<210> SEQ ID NO 72
<211> LENGTH: 17
<212> TYPE: PRT
<213> ORGANISM: Triticum sp.

<400> SEQUENCE: 72

Gln	Pro	Gln	Pro	Phe	Pro	Pro	Pro	Glu	Leu	Pro	Tyr	Pro	Gln	Thr	Gln
1			5					10						15	

Pro

<210> SEQ ID NO 73
<211> LENGTH: 17
<212> TYPE: PRT
<213> ORGANISM: Triticum sp.

<400> SEQUENCE: 73

Pro	Gln	Pro	Gln	Pro	Phe	Pro	Pro	Glu	Leu	Pro	Tyr	Pro	Gln	Thr	Gln
1			5					10						15	

Pro

<210> SEQ ID NO 74
<211> LENGTH: 17
<212> TYPE: PRT
<213> ORGANISM: Triticum sp.

<400> SEQUENCE: 74

-continued

Gln	Leu	Gln	Pro	Phe	Pro	Gln	Pro	Glu	Leu	Ser	Tyr	Ser	Gln	Pro	Gln
1				5					10					15	

Pro

<210> SEQ ID NO 75
<211> LENGTH: 17
<212> TYPE: PRT
<213> ORGANISM: Triticum sp.

<400> SEQUENCE: 75

Gln	Leu	Gln	Pro	Phe	Pro	Gln	Pro	Glu	Leu	Pro	Tyr	Ser	Gln	Pro	Gln
1				5					10					15	

Pro

<210> SEQ ID NO 76
<211> LENGTH: 17
<212> TYPE: PRT
<213> ORGANISM: Triticum sp.

<400> SEQUENCE: 76

Gln	Leu	Gln	Pro	Phe	Leu	Gln	Pro	Glu	Leu	Pro	Tyr	Ser	Gln	Pro	Gln
1				5					10					15	

Pro

<210> SEQ ID NO 77
<211> LENGTH: 17
<212> TYPE: PRT
<213> ORGANISM: Triticum sp.

<400> SEQUENCE: 77

Pro	Gln	Pro	Gln	Pro	Phe	Leu	Pro	Glu	Leu	Pro	Tyr	Pro	Gln	Pro	Gln
1				5					10					15	

Ser

<210> SEQ ID NO 78
<211> LENGTH: 17
<212> TYPE: PRT
<213> ORGANISM: Triticum sp.

<400> SEQUENCE: 78

Pro	Gln	Pro	Gln	Pro	Phe	Pro	Pro	Glu	Leu	Pro	Tyr	Pro	Gln	Pro	Pro
1				5					10					15	

Pro

<210> SEQ ID NO 79
<211> LENGTH: 5
<212> TYPE: PRT
<213> ORGANISM: Triticum sp.

<400> SEQUENCE: 79

Pro	Glu	Leu	Pro	Tyr
1				5

<210> SEQ ID NO 80
<211> LENGTH: 12
<212> TYPE: PRT
<213> ORGANISM: Triticum sp.

<400> SEQUENCE: 80

-continued

Gln Leu Gln Pro Phe Pro Gln Pro Gln Leu Pro Tyr
1 5 10

<210> SEQ ID NO 81
<211> LENGTH: 14
<212> TYPE: PRT
<213> ORGANISM: Triticum sp.

<400> SEQUENCE: 81

Pro Gln Pro Gln Leu Pro Tyr Pro Gln Pro Gln Leu Pro Tyr
1 5 10

<210> SEQ ID NO 82
<211> LENGTH: 18
<212> TYPE: PRT
<213> ORGANISM: Triticum sp.

<400> SEQUENCE: 82

Gln Gln Tyr Pro Ser Gly Gln Gly Ser Phe Gln Pro Ser Gln Gln Asn
1 5 10 15

Pro Gln

<210> SEQ ID NO 83
<211> LENGTH: 20
<212> TYPE: PRT
<213> ORGANISM: Triticum sp.

<400> SEQUENCE: 83

Gln Gln Leu Pro Gln Pro Gln Gln Pro Gln Gln Ser Phe Pro Gln Gln
1 5 10 15

Gln Arg Pro Phe
20

<210> SEQ ID NO 84
<211> LENGTH: 17
<212> TYPE: PRT
<213> ORGANISM: Artificial Sequence
<220> FEATURE:
<223> OTHER INFORMATION: Description of Artificial Sequence: Synthetic
consensus peptide
<220> FEATURE:
<221> NAME/KEY: MOD_RES
<222> LOCATION: (1)..(7)
<223> OTHER INFORMATION: Any amino acid
<220> FEATURE:
<221> NAME/KEY: MOD_RES
<222> LOCATION: (13)..(17)
<223> OTHER INFORMATION: Any amino acid

<400> SEQUENCE: 84

Xaa Xaa Xaa Xaa Xaa Xaa Xaa Pro Gln Leu Pro Tyr Xaa Xaa Xaa Xaa
1 5 10 15

Xaa

1-59. (canceled)

60. A method of inducing tolerization of a subject to exposure to A-gliadin, comprising:

administering to the subject a peptide comprising the sequence QPFPQPELPYPQP in an amount and for a period of time effective to induce a decrease in the production of a T-cell- and/or antibody response in the subject to the exposure to transglutaminated A-gliadin, or a fragment of transglutaminated A-gliadin, comprising said sequence, thereby tolerizing the subject to said A-gliadin protein;

wherein the peptide is 15-17 amino acids in length; and wherein the subject has or is susceptible to have coeliac disease.

61. The method of claim 60, wherein the peptide comprises the sequence LQFPQPELPYPQPQ.

62. The method of claim 60 or 61, wherein the peptide is 16 amino acids in length.

63. The method of claim 60 or 61, wherein the peptide is administered to the subject intradermally or subcutaneously.

64. The method of claim 60, wherein the subject has been diagnosed with coeliac disease, or susceptibility to having coeliac disease, prior to the administering by a method comprising:

a) contacting a sample comprising T-cells from the subject with a peptide comprising the sequence PQPELPY (SEQ ID NO: 1); and

b) determining in vitro whether T-cells in the sample recognize the peptide, wherein recognition by the T-cells indicates that the subject has, or is susceptible to having, coeliac disease.

65. The method of claim 64, wherein the sample is a peripheral blood sample.

66. The method of claim 64, wherein the recognition of the peptide by the T-cells is determined by detecting the secretion of a cytokine from the T-cells.

67. The method of claim 66, wherein the cytokine is IFN- γ .

68. The method of claim 66, wherein the cytokine is detected by allowing the cytokine to bind to an immobilized antibody specific to the cytokine and then detecting the presence of the antibody/cytokine complex.

69. The method of claim 67, wherein the IFN- γ is detected by allowing the IFN- γ to bind to an immobilized antibody specific to IFN- γ and then detecting the presence of the antibody/IFN- γ complex.

70. The method of claim 64, wherein the determining is carried out by measuring whether the peptide binds the T-cell receptor.

71. The method of claim 60, wherein the subject has been diagnosed with coeliac disease, or susceptibility to having coeliac disease, prior to the administering, by a method comprising determining whether T-cells of the subject recognize the peptide, wherein recognition by the T-cells indicates that the subject has, or is susceptible to having, coeliac disease.

72. The method of claim 71, wherein the diagnosing comprises administering the peptide to the skin of the subject and detecting the presence of inflammation at the site of administration, wherein the detection of inflammation indicates that T-cells of the subject recognize the peptide.

73. The method of claim 60, wherein the subject has been diagnosed with coeliac disease, or susceptibility to having coeliac disease, prior to the administering, by a method comprising determining the presence of an antibody that binds to the peptide in a sample from the subject, wherein the presence of the antibody indicates that the subject has, or is susceptible to having, coeliac disease, and wherein the sample is a peripheral blood sample.

74. A method of targeting T-cells in a subject, comprising administering to the subject a peptide comprising the sequence QPFPQPELPYPQP, wherein the peptide is 15-17 amino acids in length and wherein the subject has or is susceptible to have coeliac disease.

75. The method of claim 74, wherein the peptide comprises the sequence LQFPQPELPYPQPQ.

76. The method of claim 74 or 75, wherein the peptide is 16 amino acids in length.

77. The method of any one of claim 74 or 75, wherein the peptide is administered to the subject intradermally or subcutaneously.

78. The method of claim 76, wherein the peptide is administered to the subject intradermally or subcutaneously.

* * * * *

专利名称(译)	诊断和治疗表位和转基因植物		
公开(公告)号	US20180057547A1	公开(公告)日	2018-03-01
申请号	US15/481007	申请日	2017-04-06
申请(专利权)人(译)	牛津大学创新有限公司		
当前申请(专利权)人(译)	牛津大学创新有限公司		
[标]发明人	ANDERSON ROBERT PAUL HILL ADRIAN VIVIAN JEWELL DEREK PARRY		
发明人	ANDERSON, ROBERT PAUL HILL, ADRIAN VIVIAN JEWELL, DEREK PARRY		
IPC分类号	C07K14/415 G01N33/68 C12N15/82 A61K49/00 G01N33/564 G01N33/50 A01H5/00 A01H5/10 A01K67/027 A61K39/00 A61K45/00 A61P37/06 A61P37/08 A61P43/00 G01N33/15 G01N33/53		
CPC分类号	Y10S435/975 G01N33/6878 G01N33/6854 C12N15/8258 A61K49/0006 C07K14/415 G01N33/6863 G01N33/564 G01N33/505 C12N15/8257 G01N2333/9108 A61P1/00		
优先权	1999023306 1999-10-01 GB 10/089700 2003-01-09 US PCT/GB2000/003760 2000-10-02 WO		
外部链接	Espacenet USPTO		

摘要(译)

一种诊断乳糜泻或乳糜泻易感性的方法，包括：（a）联系来自宿主的样本选自（i）包含序列的表位的试剂：SEQ ID NO：1或2，或来自SEQ ID NO：3所示的麦醇溶蛋白的天然存在的同源物的等同序列，（ii）包含序列的表位：SEQ ID NO：1，或来自SEQ ID NO：3所示的麦醇溶蛋白的天然存在的同源物的等同序列，该表位是衍生自麦醇溶蛋白的分离的寡肽，（iii）（i）的类似物或（ii）能够被识别（i）或（ii）的T细胞受体识别，在肽类似物长度不超过50个氨基酸的情况下，或（iv）包含两个或更多的产物（i），（ii）或（iii）中定义的更多药剂，和（b）体外测定样品中的T细胞是否识别药剂；T细胞识别表明个体患有或易患乳糜泻。还提供了包含表位和不引起乳糜泻的麦醇溶蛋白的治疗组合物。

