



US009359645B2

(12) **United States Patent**
Doi et al.

(10) **Patent No.:** **US 9,359,645 B2**
(45) **Date of Patent:** **Jun. 7, 2016**

(54) **METHODS FOR DETECTING DIABETIC NEPHROPATHY COMPRISING MEASURING THE EXPRESSION OF SMAD1**

(75) Inventors: **Toshio Doi**, Kyoto (JP); **Hideharu Abe**, Tokushima (JP)

(73) Assignees: **HUBIT GENOMIX INC.**, Tokyo (JP); **Toshio Doi**, Kyoto-shi (JP)

(*) Notice: Subject to any disclaimer, the term of this patent is extended or adjusted under 35 U.S.C. 154(b) by 0 days.

(21) Appl. No.: **12/585,882**

(22) Filed: **Sep. 28, 2009**

(65) **Prior Publication Data**

US 2010/0135988 A1 Jun. 3, 2010

Related U.S. Application Data

(62) Division of application No. 10/571,511, filed as application No. PCT/JP2004/013124 on Sep. 9, 2004, now Pat. No. 7,901,874.

(30) **Foreign Application Priority Data**

Sep. 11, 2003 (JP) 2003-319538

(51) **Int. Cl.**

A61K 31/00 (2006.01)
A61K 38/00 (2006.01)
A61K 39/395 (2006.01)
G01N 33/53 (2006.01)
C12Q 1/68 (2006.01)
A61K 45/06 (2006.01)

(52) **U.S. Cl.**

CPC **C12Q 1/6883** (2013.01); **A61K 45/06** (2013.01); **C12Q 2600/158** (2013.01); **G01N 2333/4703** (2013.01); **G01N 2333/4706** (2013.01); **G01N 2333/51** (2013.01); **G01N 2333/71** (2013.01)

(58) **Field of Classification Search**

None
See application file for complete search history.

(56) **References Cited**

U.S. PATENT DOCUMENTS

5,194,596 A * 3/1993 Tischer et al. 530/399
5,350,836 A * 9/1994 Kopchick et al. 530/399
5,908,925 A 6/1999 Cohen et al.
6,013,522 A 1/2000 Monia et al.
7,560,244 B2 * 7/2009 Krolewski et al. 435/7.92
7,901,874 B2 * 3/2011 Doi et al. 435/4
8,025,881 B2 * 9/2011 Doi et al. 424/145.1
2005/0272649 A1 * 12/2005 Hruska et al. 514/12
2007/0039072 A1 * 2/2007 Khvorova et al. 800/286
2012/0100225 A1 * 4/2012 McKay 424/549

FOREIGN PATENT DOCUMENTS

CN 2004800263069 9/2004
WO WO 97/04133 * 2/1997
WO WO-01/79555 A2 10/2001
WO WO-03/042211 A1 5/2003

OTHER PUBLICATIONS

Dick et al. (1998, Developmental Dynamics 211:293-305)1.*
Langham et al. (Jul. 2003, Nephrol. Dial. Transplant 18:1392-1396).*
Wang et al., 2006, J. Am. Soc. Nephrol. 17:2504-2512.*
Benjamin et al., 1998, Development 125:1591-1598.*
Vukicevic et al., 1996, PNAS USA 93:9021-9026.*
Shen et al., 2004, Eur. J. Neurosci. 20:2031-2037.*
Massague, 1987, Cell 49:437-8.*
Pilbeam et al., 1993, Bone 14:717-720.*
Gashaw et al. (2012, Drug Discovery Today 17S:S24-S30).*
Abrass (1995, West J Med 162:318-321).*
Mason et al. (2003, J Am Soc Nephrol 14:1358-1373).*
European Search Report issued Nov. 10, 2010, in EP 10010148.4.
Horiguchi et al., "Activation of Signal Transducer and Activator of Transcription 3 in Renal Cell Carcinoma: A study of Incidence and Its Association with Pathological Features and Clinical Outcome", The Journal of Urology, vol. 168: 762-765 (2002).
Wang et al., "Inhibition of the JAK/STAT Signaling Pathway Prevents the High Glucose-Induced Increase in TGF-β and Fibronectin Synthesis in Mesangial Cells", Diabetes vol. 51: 3505-3509 (2002).
International Search Report for Application No. PCT/JP2004/013124, mailed Nov. 30, 2004.

(Continued)

Primary Examiner — Elizabeth C Kemmerer

(74) *Attorney, Agent, or Firm* — Birch, Stewart, Kolasch & Birch, LLP

(57) **ABSTRACT**

A method of detecting proliferative diseases causing sclerosis, comprising measuring the expression of at least one substance selected from the group consisting of STAT3, phosphorylated STAT3, Smad1, phosphorylated Smad1, activin receptor-like kinase 1, activin receptor-like kinase 3 and bone morphogenetic proteins in a biological sample. A kit therefor. A prophylactic and/or therapeutic agent for proliferative diseases causing sclerosis, comprising as an active ingredient a substance having an inhibitory effect on the expression of at least one substance selected from the group consisting of STAT3, phosphorylated STAT3, Smad1 and phosphorylated Smad1. A method of identifying substances effective in preventing and/or treating proliferative diseases causing sclerosis, comprising judging whether or not a test substance inhibits the expression of at least one substance selected from the group consisting of STAT3, phosphorylated STAT3, Smad1 and phosphorylated Smad1. A method of identifying substances effective in preventing and/or treating proliferative diseases causing sclerosis, comprising as an active ingredient a substance having an inhibitory effect on the expression of at least one substance selected from the group consisting of STAT3, phosphorylated STAT3, Smad1 and phosphorylated Smad1. A kit therefor.

15 Claims, 19 Drawing Sheets

(6 of 19 Drawing Sheet(s) Filed in Color)

(56)

References Cited

OTHER PUBLICATIONS

Huang, J.S., "Role of the Janus Kinase (JAK)/signal transducers and activators of transcription (STAT) cascade in advanced glycation end-product-induced cellular mitogenesis in NRK-49F cells," *Biochem.J.*, Aug. 1999, vol. 15, No. 342 (Pt. 1), pp. 231-238.

Wang, S. N., et al., "Loss of tubular bone morphogenetic protein-7 in diabetic nephropathy," *J.Am.Soc.Nephrol.*, Nov. 2001, vol. 12, No. 11, pp. 2392-2399.

Yang, C.W., "Advanced glycation end products up-regulate gene expression found in diabetic glomerular-disease," *Proc. Natl. Acad. Sci. USA*, 1994, vol. 91, No. 20, pp. 9436-9440.

Oh, S. Paul, et al., "Activin receptor-like kinases 1 modulates transforming growth factor- β 1 signaling in the regulation of angiogenesis," *Proc. Natl. Acad. Sci. USA*, 2000, vol. 97, No. 6, pp. 2626-2631.

Gupta, I.R., et al., "BMP-2/ALK3 and HGF signal in parallel to regulate renal collecting duct morphogenesis," *J.Cell.Sci.*, Jan. 2000, vol. 113, pt. 2, pp. 269-278.

Abe, H., et al., "Type IV collagen is transcriptionally regulated by Smad under advanced glycation end product (AGE) stimulation," *J. Biol. Chem.*, Apr. 2004, vol. 279, No. 14, pp. 14201-14206.

Chen et al., "STAT1 and STAT3 mediate thrombin-induced expression of TIMP-1 in human glomerular mesangial cells," *Kidney International*, 2002, vol. 61, No. 4, pp. 1377-1382, XP-002450930.

Huang, et al., "Role of Receptor for Advanced Glycation End-Product (RAGE) and the JAK/STAT-Signaling Pathway in AGE-Induced

Collagen Production in NRK-49F Cells," *Journal of Cellular Biochemistry*, Wiley-Liss, Inc., US, 2001, vol. 81, No. 1, pp. 102-113, XP003006569.

Isono, et al., "Smad pathway is activated in the diabetic mouse kidney and Smad3 mediates Tgf- β -induced fibronectin in mesangial cells," *Biochemical and Biophysical Research Communications*, 2002, vol. 296, No. 5, pp. 1356-1365, XP-002450931.

Johnson, et al., "Inhibition of Mesangial Cell Proliferation and matrix Expansion in Glomerulonephritis in the Rat by Antibody to Platelet-derived Growth Factor," *Journal of Experimental Medicine*, 1999, vol. 175, pp. 1413-1416, XP-002058747.

Nakashima, et al., "Synergistic Signaling in Fetal Brain by STAT3-Smad1 Complex Bridged by p300", *Science*, 1999, vol. 284, pp. 479-482, XP-002451726.

Supplementary Partial European Search Reported dated Oct. 4, 2007, for European Patent Application No. EP 04787788, filed Mar. 27, 2006.

Deringer, et al., 1995, *Acta Neuropathol.*, vol. 90, pp. 76-79.

USPTO Office Action, U.S. Appl. No. 10/571,511, Jul. 29, 2008, pp. 1-8.

Written Opinion of the International Search Authority for PCT/JP2004/013124 mailed Jun. 29, 2006.

USPTO Office Action, U.S. Appl. No. 10/571,511, Nov. 17, 2008, pp. 1-10.

USPTO Office Action, U.S. Appl. No. 10/571,511, May 27, 2009, pp. 1-10.

* cited by examiner

Fig.1A

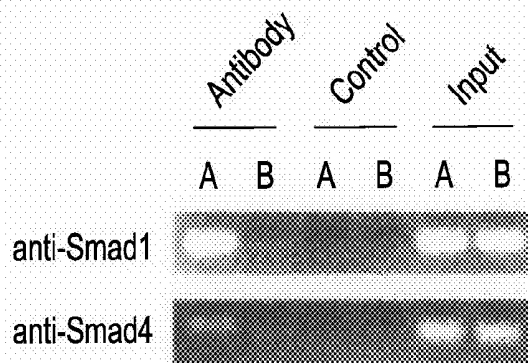

Fig.1B

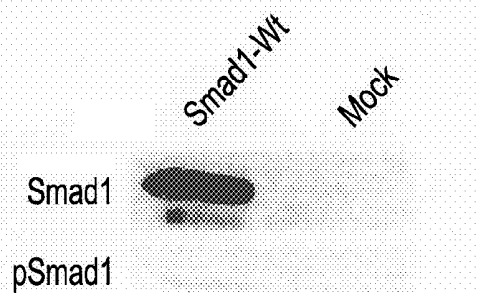

Fig.1C

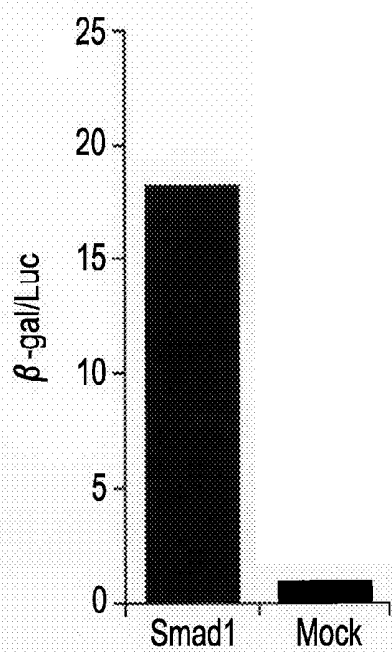

Fig.2A

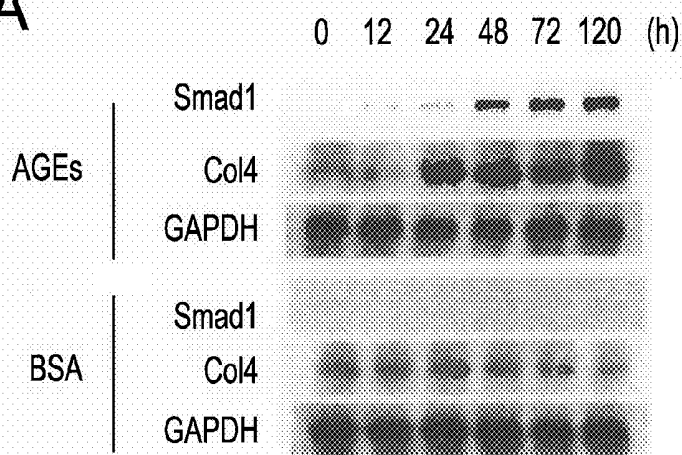

Fig.2B

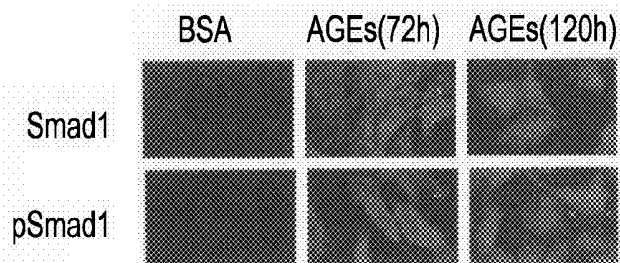

Fig.2C

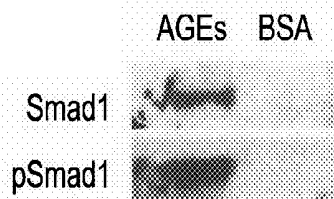

Fig.3A

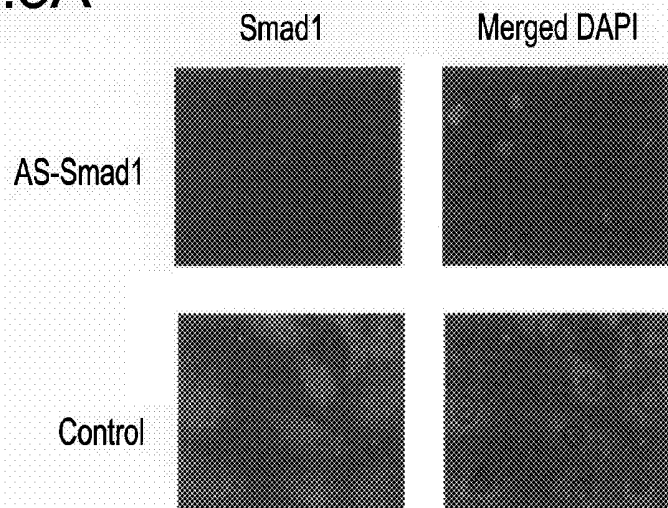

Fig.3B

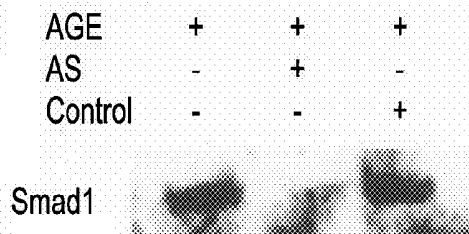

Fig.3C

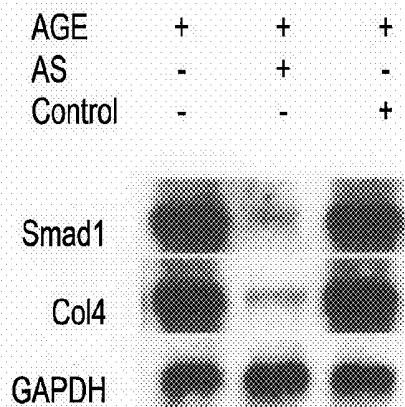

Fig.4

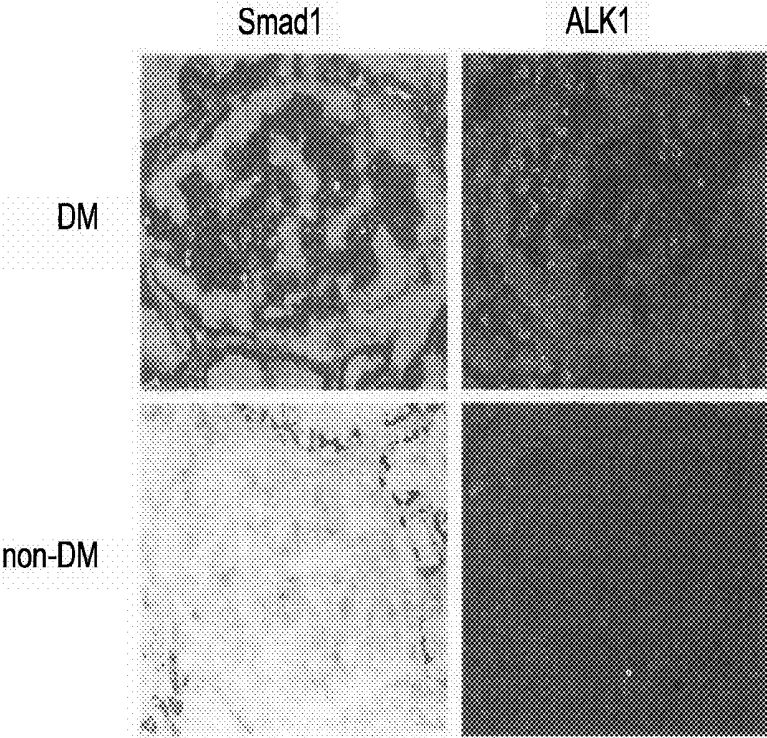

Fig. 5

*Array analysis (AGEs stimulation
on mMC)*

AGE/BSA Ratio AGE/BSA(color swap)

<i>BMP4</i>	21.25	2.32
<i>BMP1</i>	2.06	2.07
<i>SMAD1</i>	1.27	1.22
<i>RAGE</i>	1.15	5.6
<i>TGFbRII</i>	0.49	12.1
<i>TGFbRI</i>	1.15	1.1
<i>ALK3</i>	1.18	1.3
<i>BMPRII</i>	2.06	4.74

Fig. 6

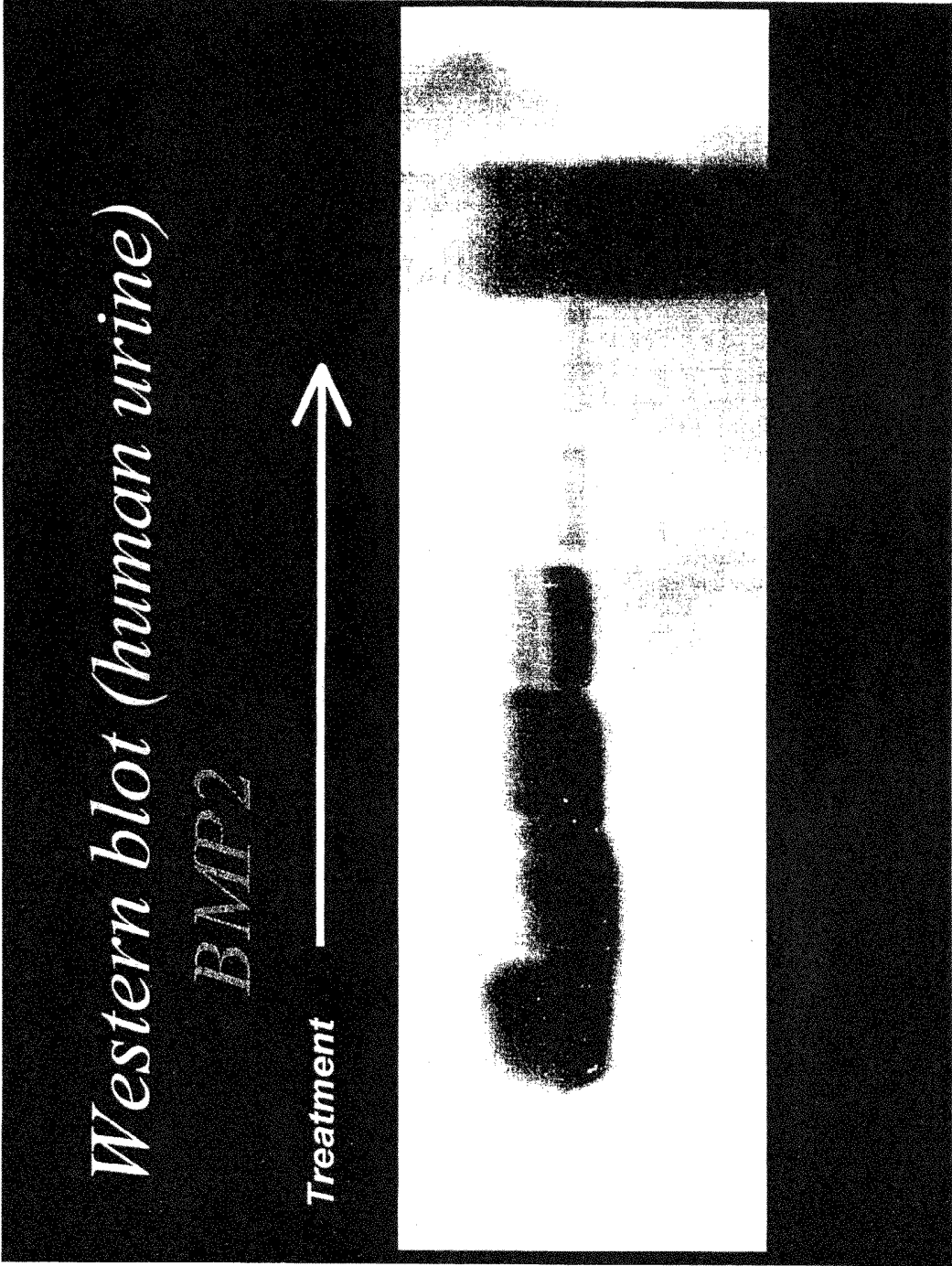

Fig. 7

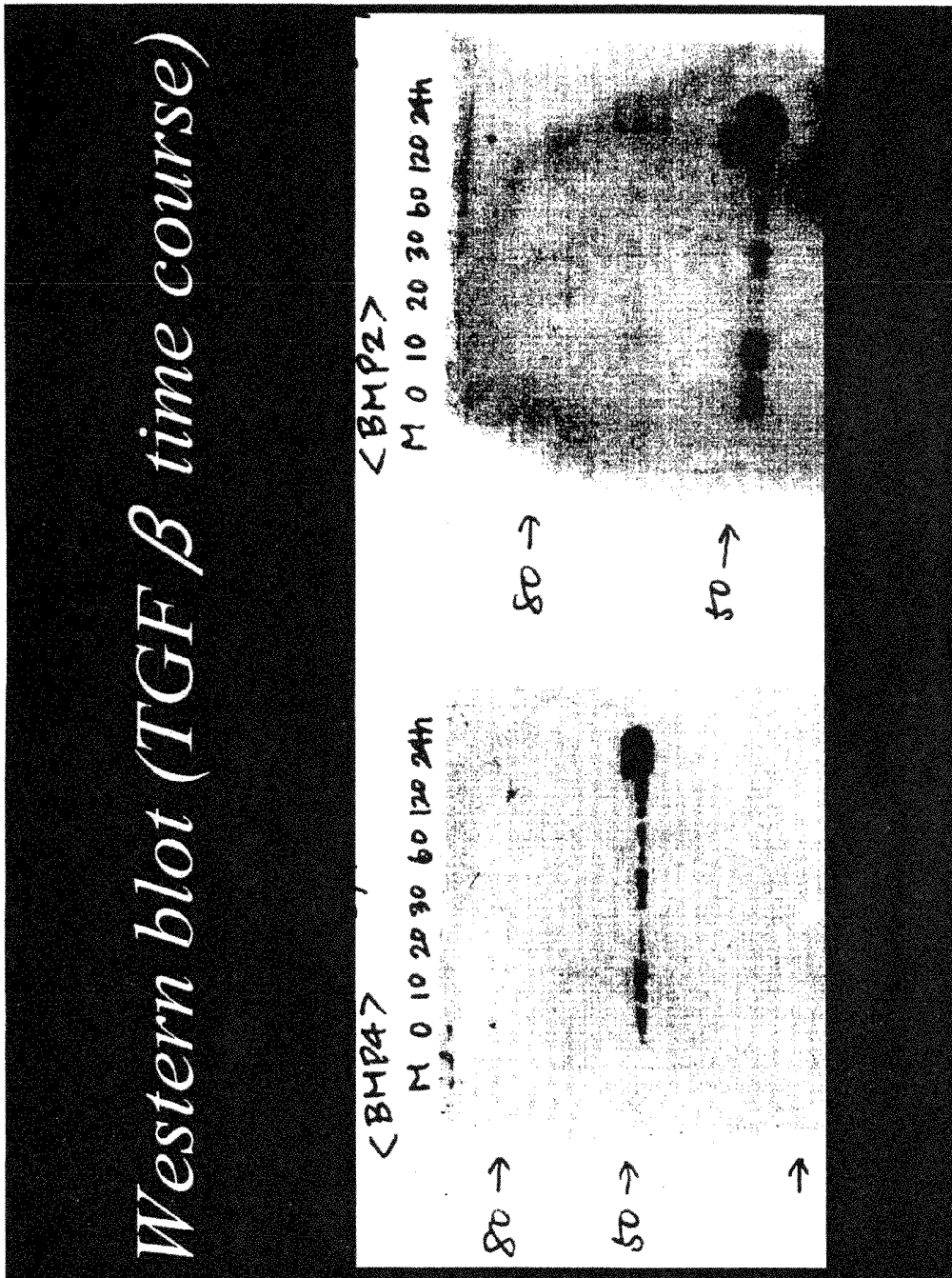

Fig. 8

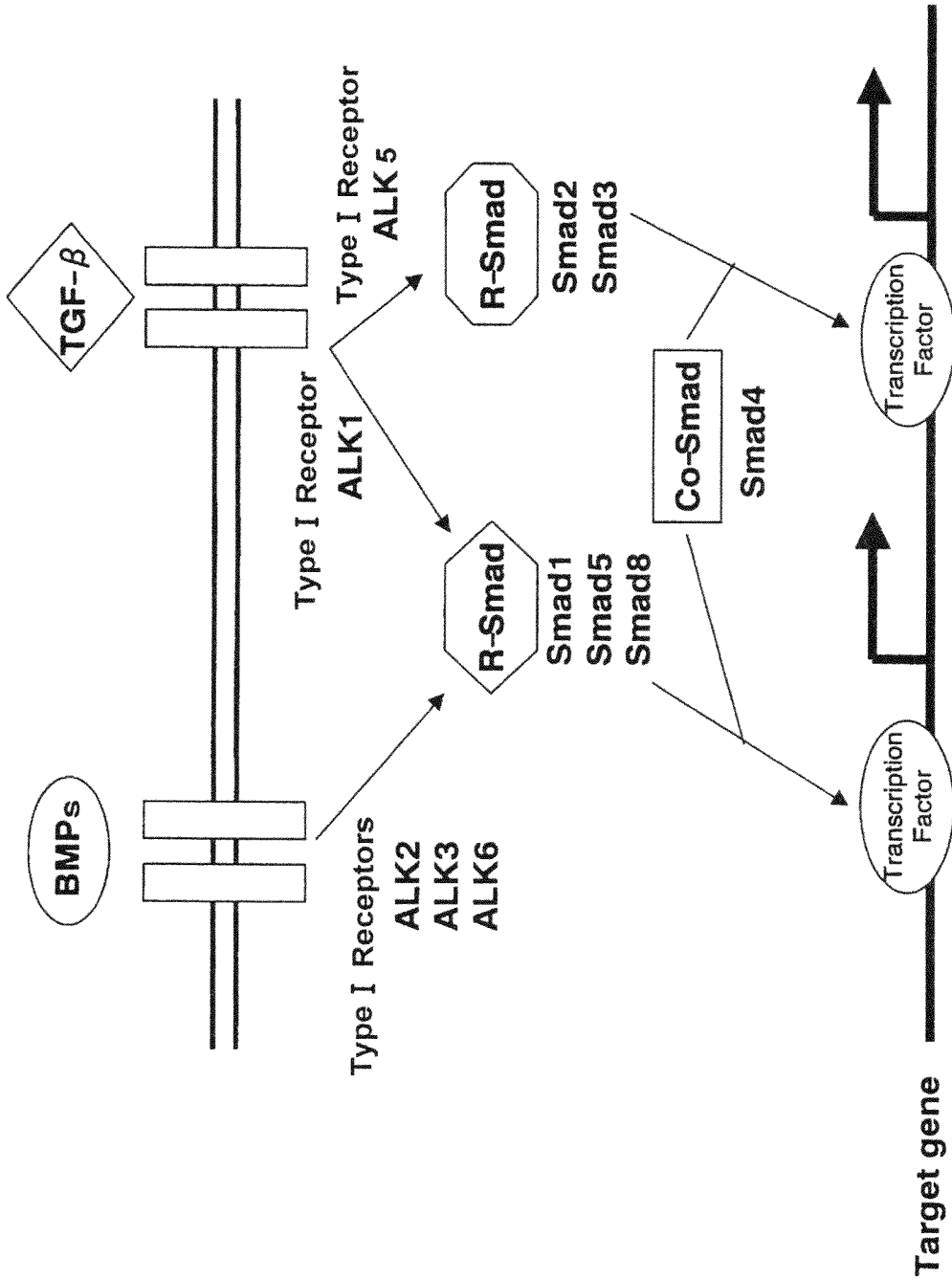

Fig.9

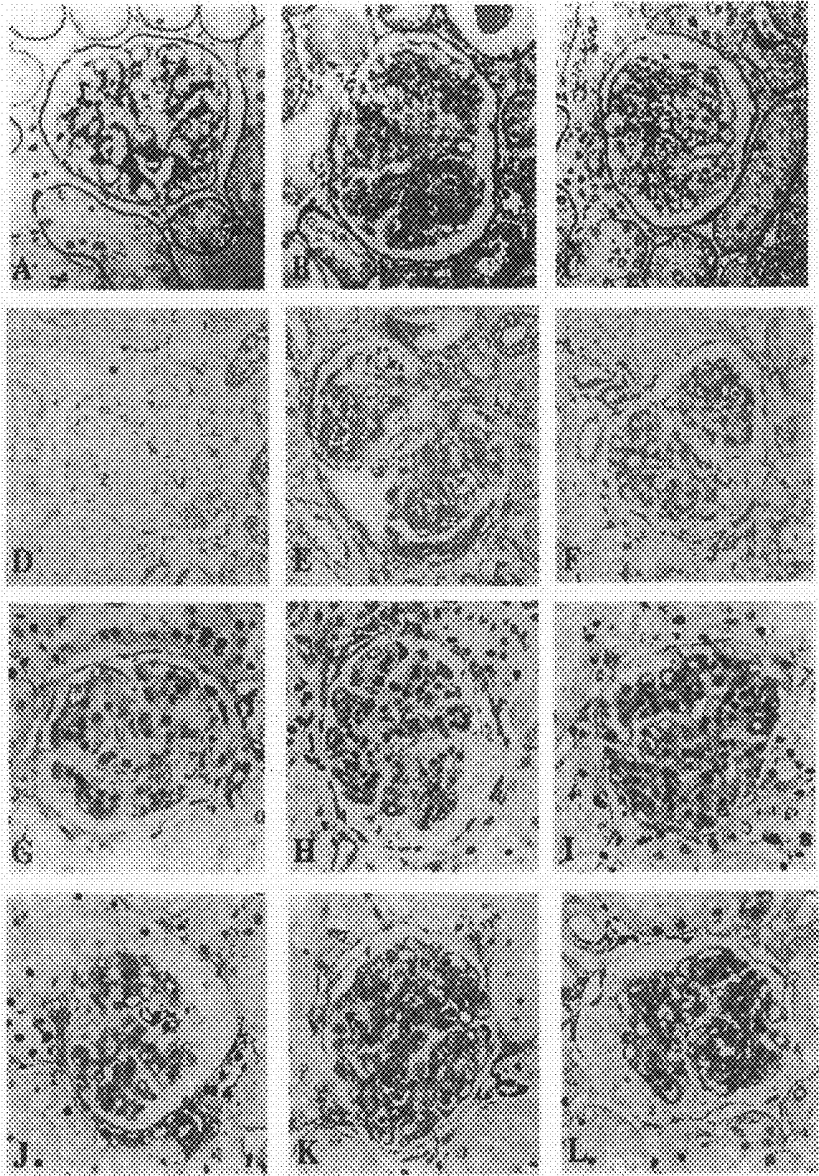

Fig. 10

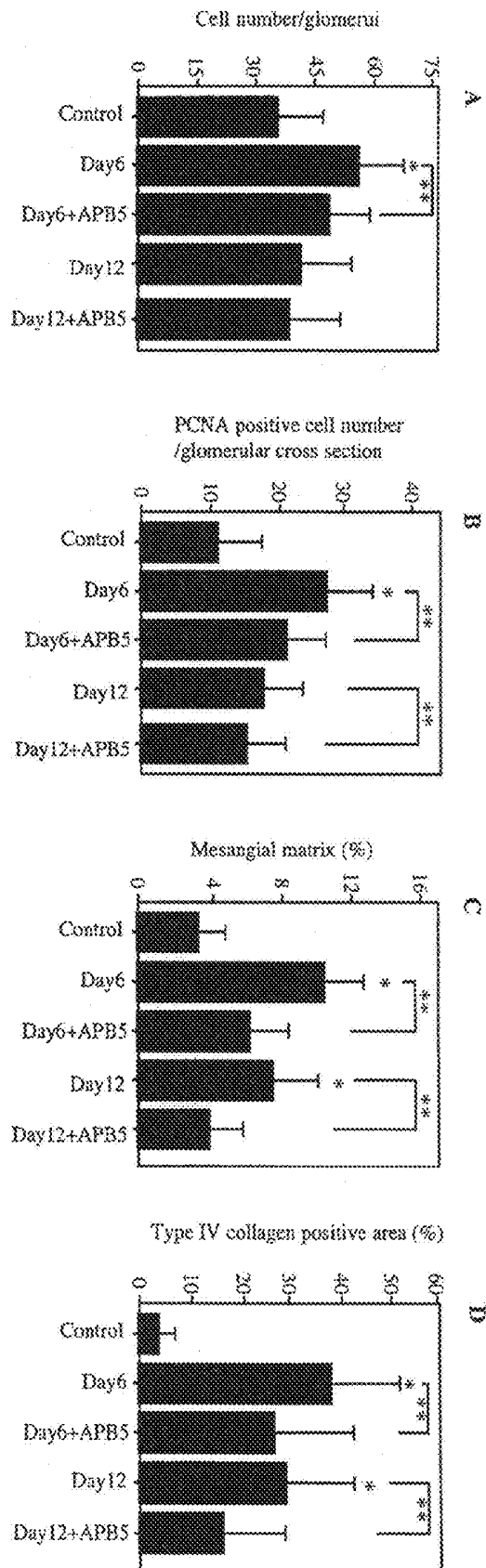

Fig.11

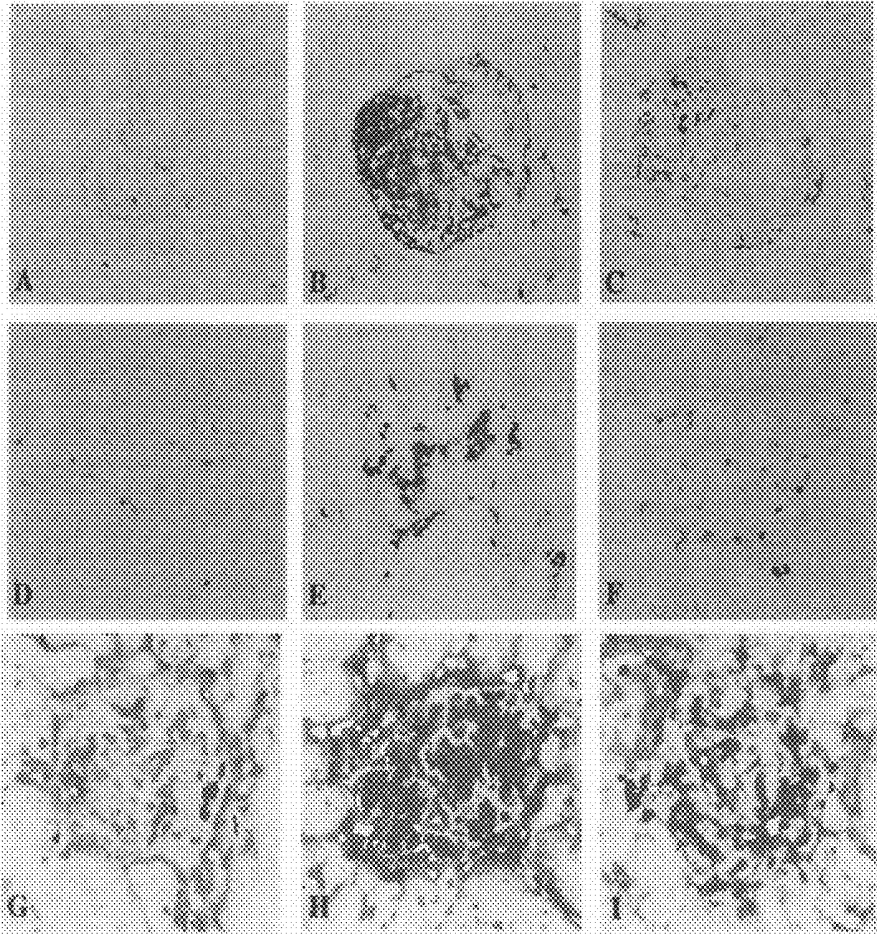

Fig. 12

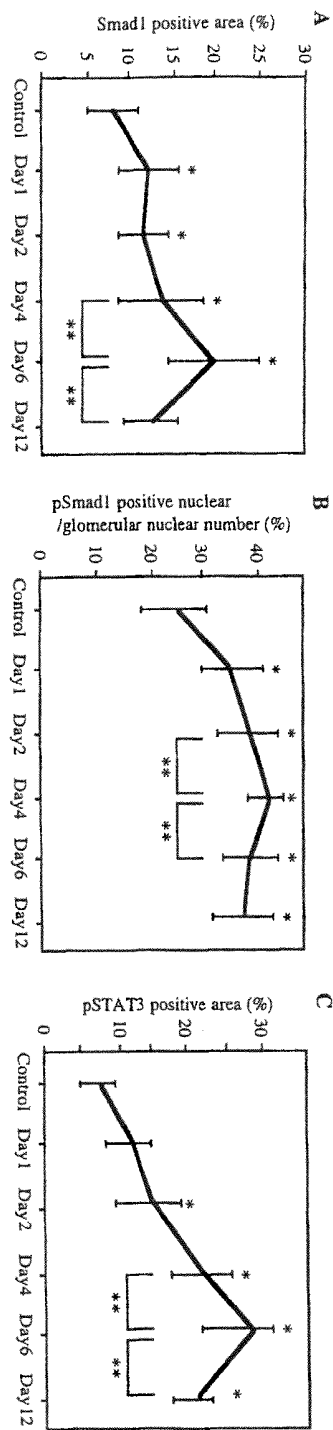

Fig. 13

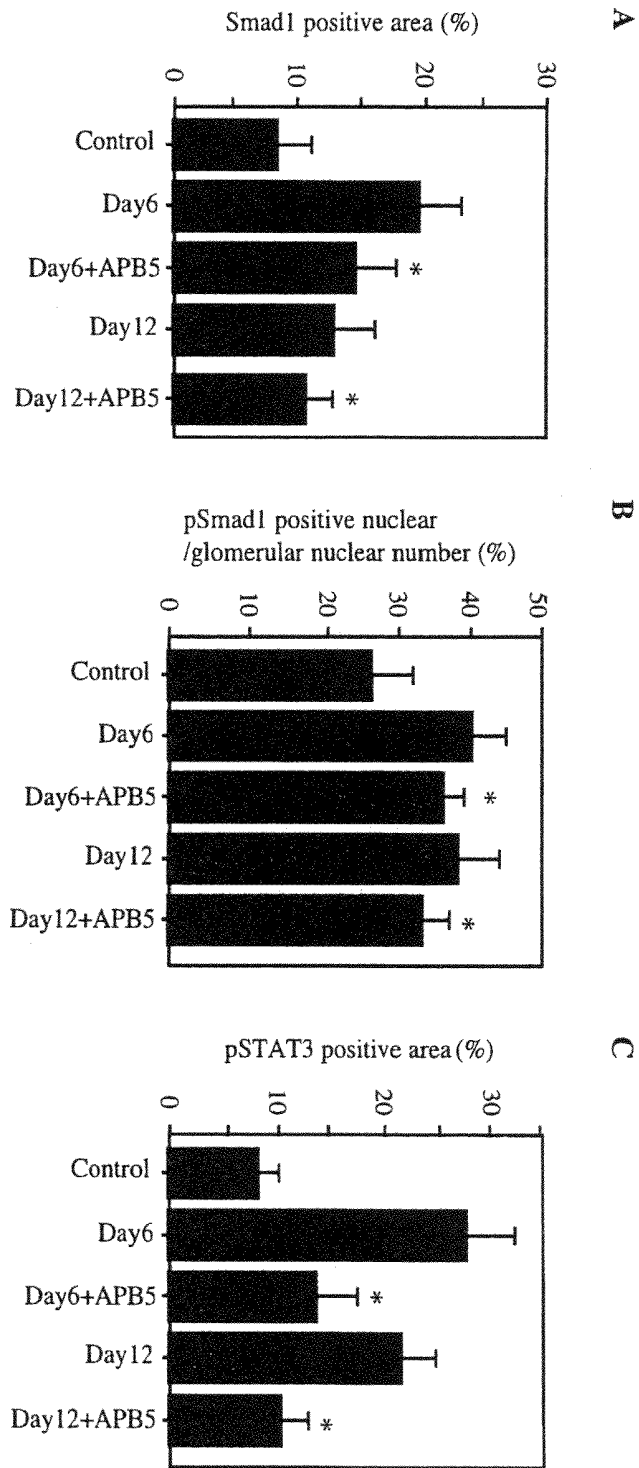

Fig. 14

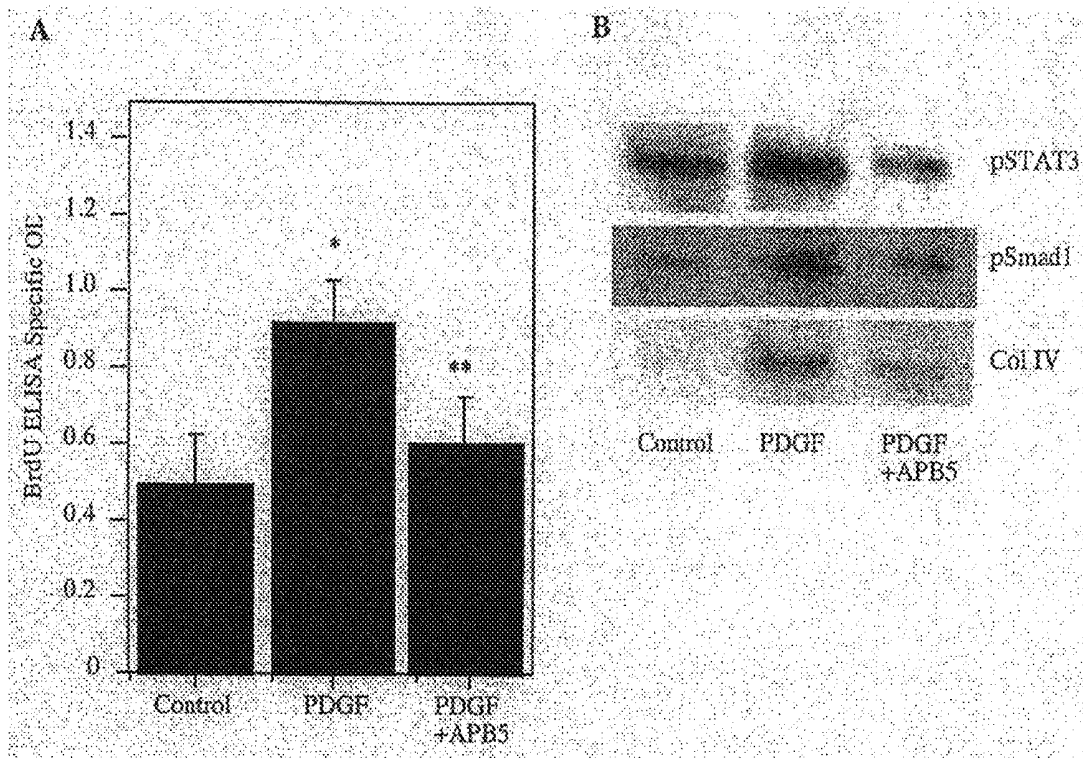

Fig. 15

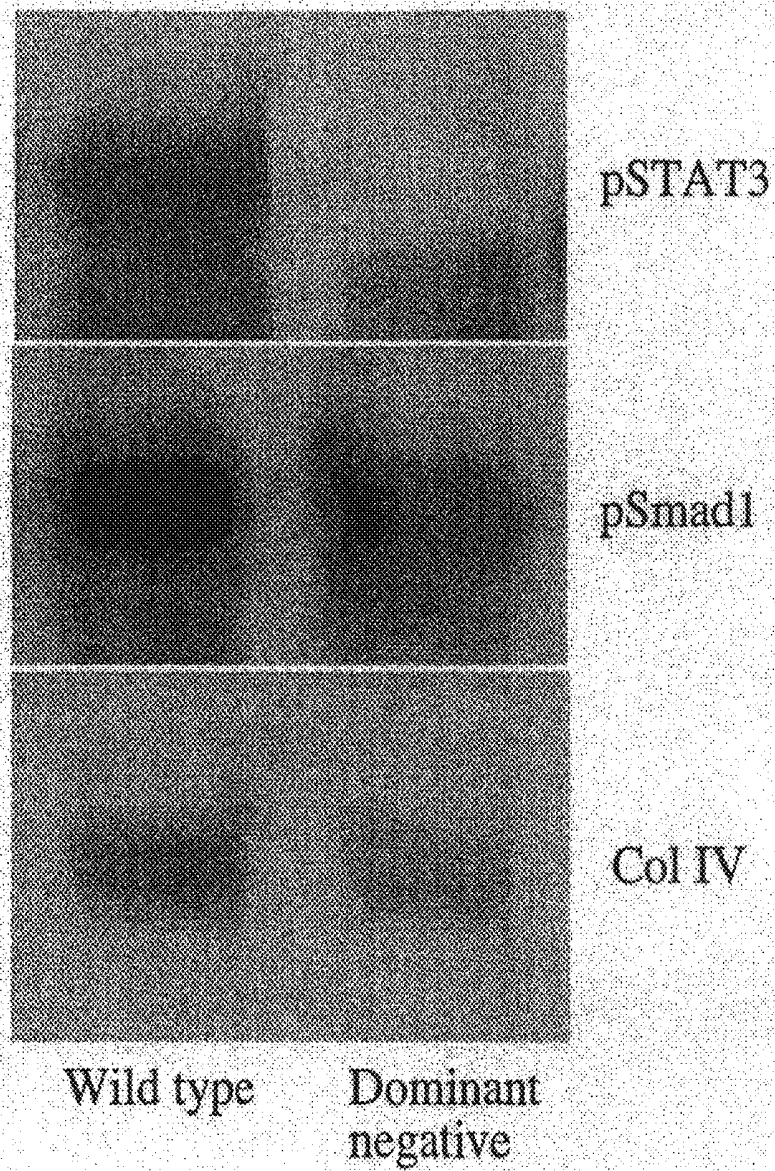

Fig. 16

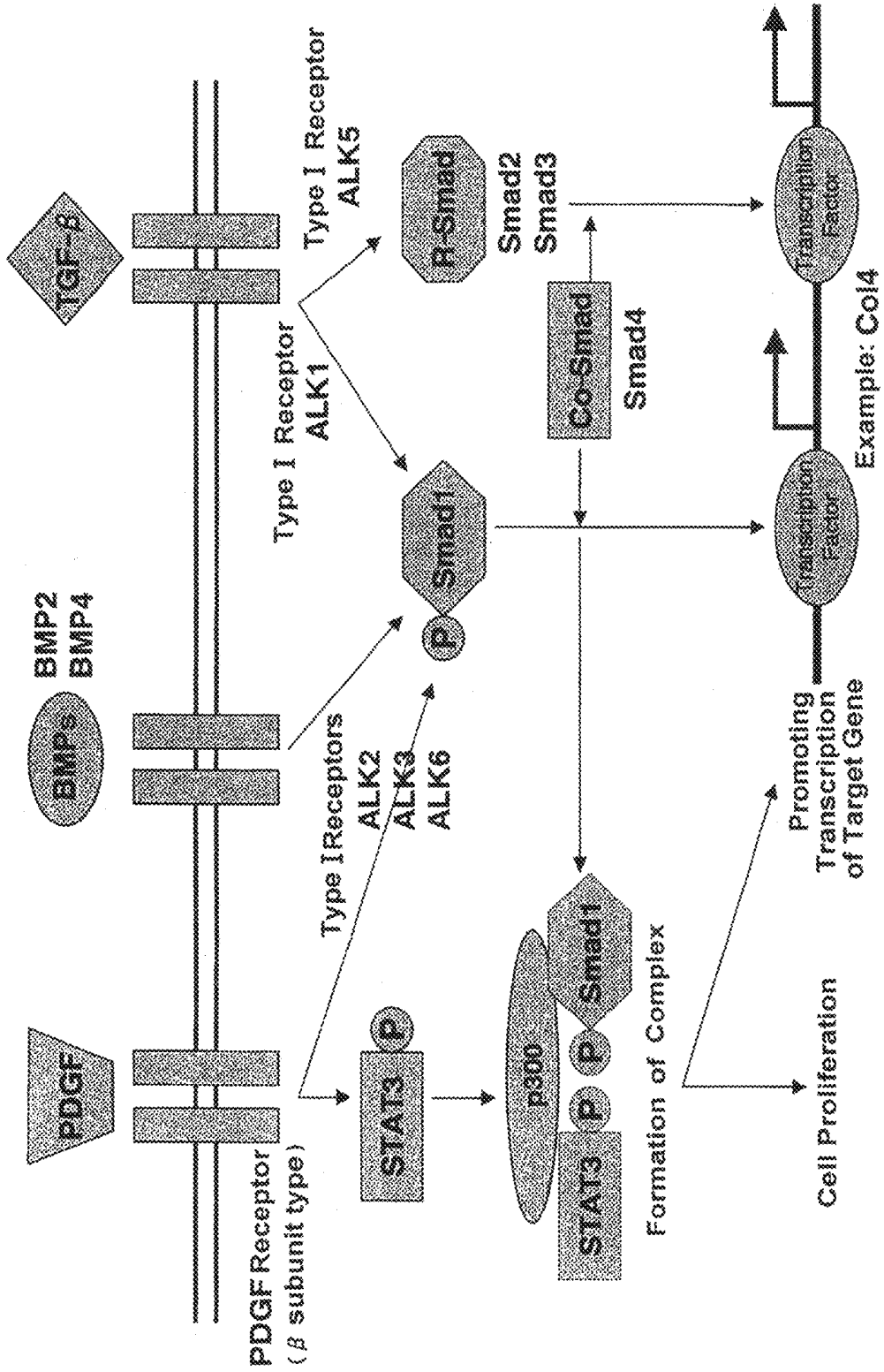
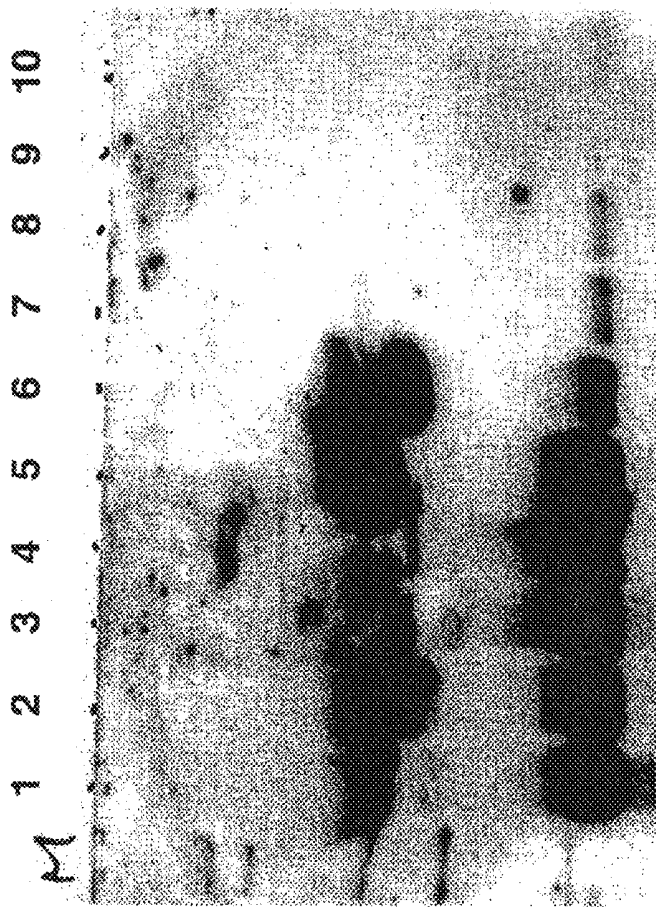

Fig. 17

Western blot (human urine ALK-1)



Lanes 1-5: diabetic nephropathy
Lane 6: mitochondrial disease in which diabetes is complicated with
sclerosis, renal proliferative disease
Lanes 7-8: diabetes + nephritis (without sclerosis)
Lanes 9-10: normal

Fig. 18

Western blot (human urine ALK-1)

Treatment

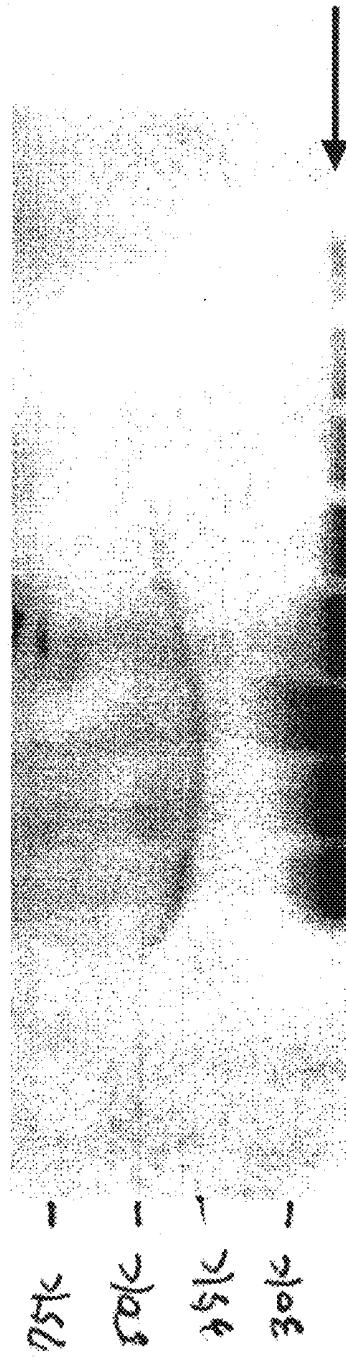
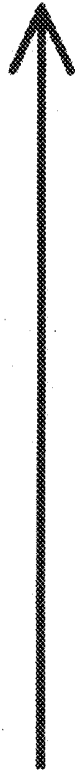
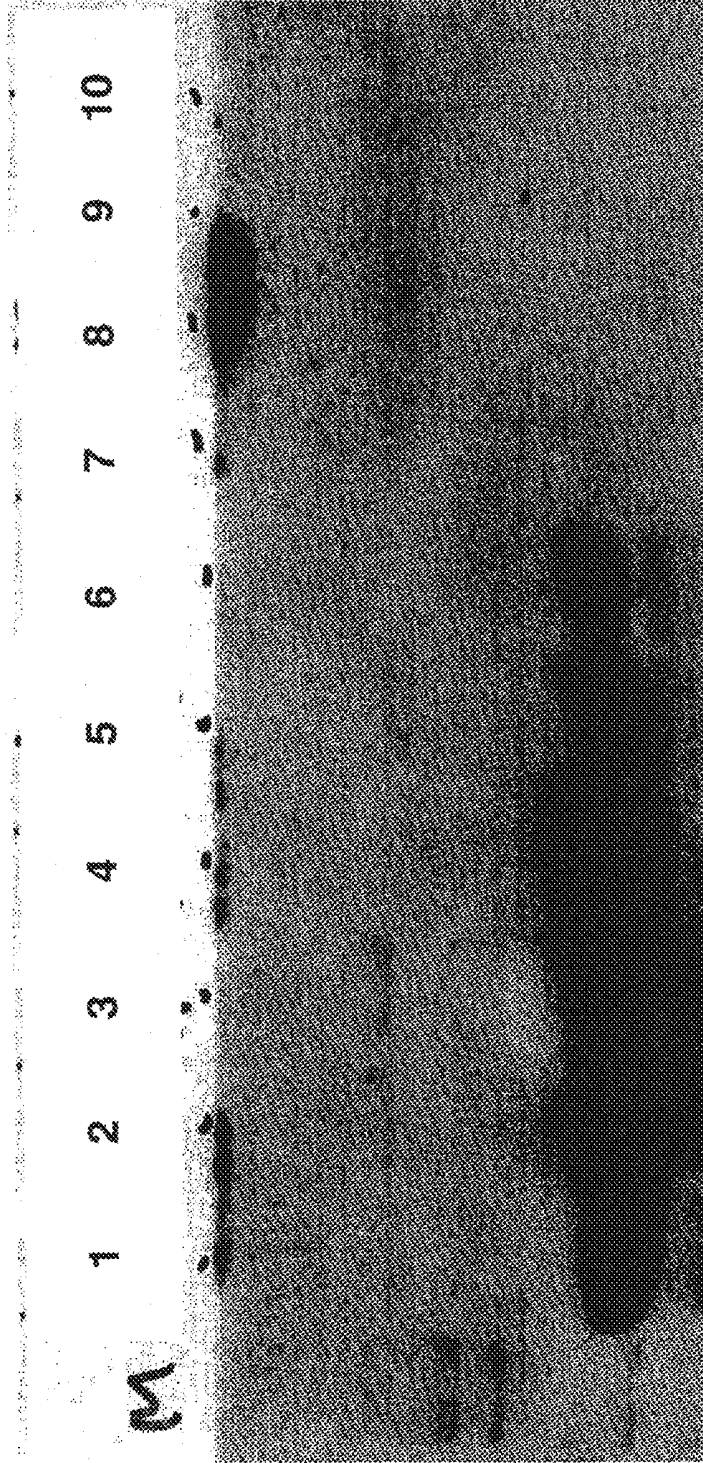

Fig. 19

Western blot (human urine Smad1)



Lanes 1-5: diabetic nephropathy

Lane 6: mitochondrial disease in which diabetes is complicated with sclerosing, renal proliferative disease

Lanes 7-8: diabetes + nephritis (without sclerosis)

Lanes 9-1: normal

**METHODS FOR DETECTING DIABETIC
NEPHROPATHY COMPRISING MEASURING
THE EXPRESSION OF SMADI**

CROSS-REFERENCE TO RELATED
APPLICATIONS

This application is a divisional of U.S. application Ser. No. 10/571,511, filed on Jan. 8, 2007. U.S. application Ser. No. 10/571,511, now U.S. Pat. No. 7,901,874 issued Mar. 8, 2011, is a national phase of PCT International Application No. PCT/JP2004/013124 filed on Sep. 9, 2004. PCT International Application No. PCT/JP2004/013124 claims the benefit of priority of Japanese Application No. 2003-319538, filed on Sep. 11, 2003, under 35 U.S.C. §119. The contents of the above applications are each incorporated herein by reference in their entirety.

TECHNICAL FIELD

The present invention relates to a method of detecting proliferative diseases causing sclerosis and a kit therefor; a prophylactic and/or therapeutic agent for proliferative diseases causing sclerosis, as well as a method of identifying substances effective in preventing and/or treating proliferative diseases causing sclerosis and a kit therefor.

BACKGROUND ART

α 1 type IV collagen (Col4) is a major component of the vascular basement membrane that lies beneath the endothelium and surrounds medial smooth muscle cells, and the overproduction of Col4 plays a crucial role in the process of diabetic angiopathy, arteriosclerosis and aging-related diseases. Prolonged exposure to hyperglycemia is now recognized as a significant causal factor of diabetic complications (non-patent documents 1 and 2). Excessive advanced glycation end-products (AGEs) produced as a result of hyperglycemia are known to induce a variety of cellular events in vascular cells and other cells, possibly through several functional AGEs receptors, thereby modulating the disease processes (non-patent documents 3, 4 and 5). AGEs have been recently accepted as playing an important role, not only in diabetic complications, but also in arteriosclerosis caused by aging (non-patent documents 6 and 7). Moreover, a truncated, soluble form of the receptor for AGEs was reported to inhibit the progress of accelerated diabetic atherosclerosis (non-patent document 8).

Morphologically, the progress of diabetic nephropathy is characterized by progressive thickening of the glomerular basement membrane (GBM) and by expansion of the mesangial extracellular matrix (ECM). Since Col4 is a major component of the thickened GBM and expanded ECM, it is important to clarify how Col4 is regulated at the transcriptional level in the diabetic state. The 130-bp bidirectional promoter of Col4 contains a large stem-loop structure (CIV) which has been shown to interact with several DNA binding proteins (non-patent documents 9). Using a gel mobility shift assay, the present inventors previously reported that an unknown protein binds to the CIV site only when Col4 is induced by the exposure to AGEs (non-patent document 10).

Both mesangial cell proliferation and glomerulosclerosis are major pathological features in progressive glomerular disorders. The fact that mesangial cell proliferation is observed in many glomerular sclerosing diseases suggests that this process is important in progressive glomerular disorders (non-patent document 11 (A1), non-patent document

12 (A2)). Both events are concomitantly observed in most of glomerular diseases, but it is not clear how cell proliferation is involved in the progress of glomerulosclerosis.

Platelet derived growth factor (PDGF) was shown as a critical mitogen for mesangial cells in vitro and in vivo (non-patent document 13 (3A), non-patent document 14 (4A)). Not only in experimental models but also in human glomerular diseases, it has been proved that PDGF plays a key role in the progress of glomerulosclerosis (non-patent document 13 (A3)). PDGF-BB was also reported to be essential for mesangial cell proliferation (non-patent document 15 (A5)), which is followed by development of glomerulosclerosis in a remnant kidney model (non-patent document 16 (A6)). Introduction of neutralizing anti-PDGF antibody markedly ameliorated both mesangial proliferation and glomerulosclerosis in a rat glomerulonephritis model (non-patent document 17 (A7)), but little was known about the mechanism how inhibition of cell proliferation reduces glomerular sclerotic lesions.

Non-Patent Document 1:

The Diabetes Control and Complications Trial Research Group. *N. Engl. J. Med.* 329, 977-986 (1993).

Non-Patent Document 2:

UK Prospective Diabetes Study (UKPDS) Group. *Lancet* 352, 837-853 (1998)

Non-Patent Document 3:

H. Vlassara, et al., *Proc. Natl. Acad. Sci. USA* 91, 11704-11708 (1994).

Non-Patent Document 4:

M. Brownlee, A. Cerami, H. Vlassara, *N. Engl. J. Med.* 318, 1315-1321 (1988).

Non-Patent Document 5:

T. Doi, et al., *Proc. Natl. Acad. Sci. USA* 89, 2873-2877 (1992).

Non-Patent Document 6:

H. Vlassara, et al., *Proc. Natl. Acad. Sci. USA* 89, 12043-12047 (1992).

Non-Patent Document 7:

M. S. Huijberts, et al., *J. Clin. Invest.* 92, 1407-1411 (1993).

Non-Patent Document 8:

S. L. Park, et al., *Nature Med.* 9, 1025-1031 (1998)

Non-Patent Document 9:

L. A. Bruggeman, P. D. Burbelo, Y. Yamada, P. E. Klotman, *Oncogene* 7, 1497-1502 (1992).

Non-Patent Document 10:

N. Iehara, H. Takeoka, Y. Yamada, T. Kita, T. Doi, *Kidney Int.* 50, 1166-1172 (1996).

Non-Patent Document 11:

Fogo A, Ichikawa I. Evidence for the central role of glomerular growth promoters in the development of sclerosis. *Semin Nephrol.* 1989 December; 9(4):329-42.

Non-Patent Document 12:

Striker L J, Doi T, Elliot S, Striker G E. The contribution of glomerular mesangial cells to progressive glomerulosclerosis. *Semin Nephrol.* 1989 December; 9(4):318-28. Review.

Non-Patent Document 13:

Floege J, Johnson R J: Multiple roles for platelet-derived growth factor in renal disease. *Miner Electrolyte Metab* 21: 271-282, 1995

Non-Patent Document 14:

Doi T, Vlassara H, Kirstein M, Yamada Y, Striker G E, Striker L J: Receptor-specific increase in extracellular matrix production by mesangial cells by advanced glycosylation end products is mediated via platelet-derived growth factor. *Proc Natl Acad Sci USA* 89: 2873-2877, 1992

Non-Patent Document 15:

Barnes J L, Hevey K A. Glomerular mesangial cell migration in response to platelet-derived growth factor. *Lab Invest.* 1990 March; 62(3):379-82.

Non-Patent Document 16:

Floege, J., Burns, M. W., Alpers, C. E., Yoshimura, A., Pritzl, P., Gordon, K., Seifert, R. A., Bowen-Pope, D. F., Couser, W. G., and Johnson, R. J.: Glomerular cell proliferation and PDGF expression precede glomerulosclerosis in the remnant kidney model. *Kidney Int.* 41: 297-309, 1992

Non-Patent Document 17:

Johnson, R. J., Raines, E. W., Floege, J, et al: Inhibition of mesangial cell proliferation and matrix expansion in glomerulonephritis in the rat by antibody to platelet-derived growth factor. *J Exp Med* 175: 1413-1416, 1992

DISCLOSURE OF THE INVENTION

Problem for Solution by the Invention

Diabetic nephropathy is the leading cause of end-stage renal failure. Type IV collagen is a principal component of the vascular basement membrane and the mesangial matrix of renal glomeruli, and plays a crucial role in the process of diabetic angiopathy. However, what is directly involved in the overproduction of type IV collagen in diabetic state is unknown. It is an object of the present invention to identify the substance that is directly involved in the overproduction of type IV collagen and to demonstrate that the substance plays a critical role as a causative of diabetic nephropathy. It is another object of the present invention to provide a method and a kit for detecting diabetic nephropathy using the substance that is directly involved in the overproduction of type IV collagen. It is still another object of the invention to provide uses of those substances having an inhibitory effect on the expression of the substance that is directly involved in the overproduction of type IV collagen. It is still another object of the invention to provide a method and a kit for identifying substances effective in preventing and/or treating diabetic nephropathy; a method and a kit for identifying substances effective in inhibiting the increase of extracellular matrix; and a method and a kit for identifying substances effective in inhibiting the expression of $\alpha 1$ type IV collagen.

Further, the present invention aims at demonstrating the effect of administration of anti-PDGF β receptor antibody (APB5) (which inhibits activation by PDGF-B chain) on rat glomerulonephritis to thereby demonstrate in vivo and in vitro that the PDGF signal transduction pathway is regulating both glomerular cell proliferation and glomerulosclerosis. The present invention also aims at providing a method and a kit for detecting proliferative diseases causing sclerosis, using those substances involved in glomerular cell proliferation and glomerulosclerosis. Further, the present invention aims at providing uses of substances which have an inhibitory effect on the expression of those substances involved in glomerular cell proliferation and glomerulosclerosis. Still further, the present invention aims at providing a method and a kit for identifying substances effective in preventing and/or treating proliferative diseases causing sclerosis; a method and a kit for identifying substances effective in inhibiting the increase of extracellular matrix; and a method and a kit for identifying substances effective in inhibiting the expression of $\alpha 1$ type IV collagen.

Means to Solve the Problem

The present inventors have identified Smad1 as a substance that is directly involved in the overproduction of type IV

collagen and demonstrated that Smad1 plays a critical role as a causative of diabetic nephropathy. The present inventors have also examined the expression of Smad1 and activin receptor-like kinase 1 (ALK1) in renal glomeruli of healthy persons and diabetic nephropathy patients, and found that while the expression of Smad1 and ALK1 in diabetic nephropathy patients is proportional to the severity of sclerosis lesions, the expression of Smad1 and ALK1 is hardly observed in healthy persons. Further, the present inventors have also found that the expression of BMP2 and BMP4 (which regulate the expression of Smad1) increases in the presence of AGEs stimulation.

On the other hand, the fact that mesangial cell proliferation is observed in many glomeruli sclerosing diseases suggests that this process is important in progressive glomerular disorders. However, relations between the cell proliferation and glomerulosclerosis are not clear. Recently, the present inventors showed that the overexpression of type IV collagen (Col4), one of major components of glomerulosclerosis, is transcriptionally regulated by Smad1 in diabetic glomerulosclerosis. In this study, the present inventors have demonstrated the effect of administration of anti-PDGF β -receptor antibody (APB5) (which inhibits activation by PDGF-B chain) on rat glomerulonephritis and thereby demonstrated in vivo and in vitro that the PDGF signal transduction pathway is regulating both glomerular cell proliferation and glomerulosclerosis.

An experimental model of mesangial proliferative glomerulonephritis (Thy1 GN) was induced by a single intravenous injection of anti-rat Thy-1.1 monoclonal antibody. In Thy1 GN, mesangial cell proliferation and expression of Col4 peaked at day 6. Immunohistochemical staining was performed to examine the expression of Smad1, phosphorylated Smad1 (pSmad1) and phosphorylated STAT3 (pSTAT3). The peak of glomerular Smad1 expression occurred at day 6, which was consistent with the peak of mesangial proliferation. Glomerular pSmad1 expression was upregulated from day 1 of Thy1 GN, and the peak of glomerular pSmad1 expression occurred at day 4 of the disease. In APB5-treated groups, both mesangial proliferation and glomerulosclerosis were reduced significantly. Smad1, pSmad1 and pSTAT3 expressions were also significantly reduced by administration of APB5 at every point examined. APB5 treatment reduced mesangial cell proliferation in association with reduction in pSmad1, pSTAT3 and Col IV protein expressions in vitro. Introduction of dominant negative STAT3 decreased the expression of Col4 significantly in cultured mesangial cells. These data suggest that activation of STAT3 and Smad1 is involved in the progress from mesangial cell proliferation to glomerulosclerosis.

The present invention has been achieved based on these findings.

The subject matters of the present invention are as described below.

(1) A method of detecting proliferative diseases causing sclerosis, comprising measuring the expression of at least one substance selected from the group consisting of STAT3, phosphorylated STAT3, Smad1, phosphorylated Smad1, activin receptor-like kinase 1, activin receptor-like kinase 3 and bone morphogenetic proteins in a biological sample.

(2) A method of evaluating the degree of progress and/or the efficacy of treatment of proliferative diseases causing sclerosis, comprising measuring the expression of at least one substance selected from the group consisting of STAT3, phosphorylated STAT3, Smad1, phosphorylated Smad1, activin receptor-like kinase 1, activin receptor-like kinase 3 and bone morphogenetic proteins in a biological sample.

(3) A kit for detecting proliferative diseases causing sclerosis, comprising a reagent(s) for measuring the expression of at least one substance selected from the group consisting of STAT3, phosphorylated STAT3, Smad1, phosphorylated Smad1, activin receptor-like kinase 1, activin receptor-like kinase 3 and bone morphogenetic proteins in a biological sample.

(4) A kit for evaluating the degree of progress and/or the efficacy of treatment of proliferative diseases causing sclerosis, comprising a reagent(s) for measuring the expression of at least one substance selected from the group consisting of STAT3, phosphorylated STAT3, Smad1, phosphorylated Smad1, activin receptor-like kinase 1, activin receptor-like kinase 3 and bone morphogenetic proteins in a biological sample.

(5) A method of detecting diabetic nephropathy, comprising measuring the expression of Smad1 and/or a substance having Smad1-activating effect in a biological sample.

(6) A method of evaluating the degree of progress and/or the efficacy of treatment of diabetic nephropathy, comprising measuring the expression of Smad1 and/or a substance having Smad1-activating effect in a biological sample.

(7) A kit for detecting diabetic nephropathy, comprising a reagent(s) for measuring the expression of Smad1 and/or a substance having Smad1-activating effect.

(8) A kit for evaluating the degree of progress and/or the efficacy of treatment of diabetic nephropathy, comprising a reagent(s) for measuring the expression of Smad1 and/or a substance having Smad1-activating effect.

(9) A prophylactic and/or therapeutic agent for proliferative diseases causing sclerosis, comprising as an active ingredient a substance having an inhibitory effect on the expression of at least one substance selected from the group consisting of STAT3, phosphorylated STAT3, Smad1 and phosphorylated Smad1.

(10) A drug inhibiting the increase of extracellular matrix, comprising as an active ingredient a substance having an inhibitory effect on the expression of at least one substance selected from the group consisting of STAT3, phosphorylated STAT3, Smad1 and phosphorylated Smad1.

(11) A drug inhibiting the expression of $\alpha 1$ type IV collagen, comprising as an active ingredient a substance having an inhibitory effect on the expression of at least one substance selected from the group consisting of STAT3, phosphorylated STAT3, Smad1 and phosphorylated Smad1.

(12) A method of identifying substances effective in preventing and/or treating proliferative diseases causing sclerosis, comprising judging whether or not a test substance inhibits the expression of at least one substance selected from the group consisting of STAT3, phosphorylated STAT3, Smad1 and phosphorylated Smad1.

(13) A method of identifying substances effective in inhibiting the increase of extracellular matrix, comprising judging whether or not a test substance inhibits the expression of at least one substance selected from the group consisting of STAT3, phosphorylated STAT3, Smad1 and phosphorylated Smad1.

(14) A method of identifying substances effective in inhibiting the expression of $\alpha 1$ type IV collagen, comprising judging whether or not a test substance inhibits the expression of at least one substance selected from the group consisting of STAT3, phosphorylated STAT3, Smad1 and phosphorylated Smad1.

(15) A kit for identifying substances effective in preventing and/or treating proliferative diseases causing sclerosis, comprising a reagent(s) for measuring the expression of at least

one substance selected from the group consisting of STAT3, phosphorylated STAT3, Smad1 and phosphorylated Smad1.

(16) A kit for identifying substances effective in inhibiting the increase of extracellular matrix, comprising a reagent(s) for measuring the expression of at least one substance selected from the group consisting of STAT3, phosphorylated STAT3, Smad1 and phosphorylated Smad1.

(17) A kit for identifying substances effective in inhibiting the expression of $\alpha 1$ type IV collagen, comprising a reagent(s) for measuring the expression of at least one substance selected from the group consisting of STAT3, phosphorylated STAT3, Smad1 and phosphorylated Smad1.

Effect of the Invention

According to the present invention, Smad1 was identified as a substance directly involved in the overproduction of type IV collagen, and it was demonstrated that Smad1 has a critical role as a causative of diabetic nephropathy. With these findings, it has become possible to detect diabetic nephropathy; besides, a prophylactic and/or therapeutic for diabetic nephropathy, a drug inhibiting the increase of extracellular matrix, and a drug inhibiting the expression of $\alpha 1$ type IV collagen have been provided. Further, according to the present invention, there have been provided a method and a kit for identifying substances effective in preventing and/or treating diabetic nephropathy; a method and a kit for identifying substances effective in inhibiting the increase of extracellular matrix; and a method and a kit for identifying substances effective in inhibiting the expression of $\alpha 1$ type IV collagen.

Further, according to the present invention, it has been demonstrated that the activation of STAT3 and Smad1 is in a key pathway regulating the interaction between cell proliferation and glomerulosclerosis which are the two phenomena observed in progressive glomerular disorders. With this finding, it has become possible to detect proliferative diseases causing sclerosis; besides, a prophylactic and/or therapeutic for proliferative diseases causing sclerosis, a drug inhibiting the increase of extracellular matrix, and a drug inhibiting the expression of $\alpha 1$ type IV collagen have been provided. Further, according to the present invention, there have been provided a method and a kit for identifying substances effective in preventing and/or treating proliferative diseases causing sclerosis; a method and a kit for identifying substances effective in inhibiting the increase of extracellular matrix; and a method and a kit for identifying substances effective in inhibiting the expression of $\alpha 1$ type IV collagen.

The present specification encompasses the contents described in the specification and/or the drawings of Japanese Patent Application No. 2003-319538 based on which the present patent application claims priority.

BRIEF DESCRIPTION OF THE DRAWINGS

The patent or application file contains at least one drawing executed in color. Copies of this patent or patent application publication with color drawing(s) will be provided by the Office upon request and payment of the necessary fee.

FIG. 1 shows activation of Col4 promoter by Smad1. (A): Chromatin immunoprecipitation was carried out using cultured mesangial cells in the presence of AGEs or BSA (control), using the indicated antibodies. PCR was performed using primers for CIV-1 motif. The results of one experiment out of three independent experiments are shown. (B): Cells were cotransfected with a vector containing CIV-1-lacZ reporter plasmid together with either a wild type Smad1 vector or a mock vector (Mock), and CMV-LUC as an internal

control. Cell extracts were analyzed by Western blotting using anti-Smad1 and anti-pSmad1 antibodies. The results of one experiment out of three independent experiments are shown. (C): After 48 hours, cultured cells were lysed, followed by measurement of β -galactosidase and luciferase activities. Values are the averages of triplicate determinations with SD.

FIG. 2 shows Smad1 expression changing dynamically on exposure to AGEs. (A): RNase protection assay was performed to examine the time course of Smad1 and Col4 mRNA expressions in mesangial cells treated with AGEs or BSA. Continuous exposure to AGEs promotes Smad1 expression continuously in parallel with increase in Col4 expression. The results of one experiment out of three independent experiments are shown. (B): Immunofluorescence photographs of mesangial cells cultured for 72 hr or 120 hr in the presence of AGEs or BSA. Data from one of three independent experiments are shown. (C): Smad1 and pSmad1 were analyzed by Western blotting in cells cultured for 72 hr in the presence of AGEs or BSA. Data from one of three independent experiments are shown.

FIG. 3 shows the effect of an antisense oligo specific to Smad1 in mesangial cells. (A): After 72 hr-incubation with AGEs, mesangial cells were incubated for 16 hr in a medium containing an antisense oligo to Smad1 or 4-mismatch oligo (control). The antisense oligo-treated mesangial cells were immunofluorescently stained with anti-Smad1 antibody (green), and further stained with DAPI (blue). Data from one of three representative experiments are shown. (B): The antisense oligo to Smad1 or 4-mismatch oligo (control) was introduced into mesangial cells treated with AGEs. Data from one of three independent experiments are shown. (C): The antisense oligo to Smad1 inhibits the upregulation of Smad1 expression and, at the same time, the upregulation of Col4 expression. Data from one of three independent experiments are shown.

FIG. 4 shows the detection of Smad1 and ALK1 expressions in human patients with diabetic nephropathy. Glomeruli from 5 diabetic patients and 3 non-diabetic patients were immunohistochemically stained with anti-Smad1 and anti-ALK1 antibodies. Smad1 and ALK1 expressions were markedly detectable in the glomeruli of diabetic patients, but not detected in non-diabetic patients. All sections were counterstained with hematoxylin. Magnification is $\times 400$ for all photographs.

FIG. 5 shows the results of comparison between mRNA expression levels in mesangial cells cultured in the presence of AGEs and corresponding mRNA expression levels in mesangial cells cultured in the presence of BSA.

FIG. 6 shows the results of determination by Western blotting of urinary BMP2 levels in diabetic nephropathy patients.

FIG. 7 shows the results of determination by Western blotting of the expression of BMP2 and BMP4 in the presence of chronic stimulation with TGF- β signal.

FIG. 8 is a schematic drawing of the signal transduction pathway based on the results of Example 1.

FIG. 9 is microscopic images showing diffuse increase of the mesangial matrix and expansion of the mesangial area in Thy1 GN rats. Overexpression of Col4 was observed in the expanded mesangial area by immunohistochemical staining with anti-Col4 antibody. APB5 reduced both mesangial proliferation and Col4 expression. Thy1 GN glomeruli were significantly positive in PDGF-B chain and PDGF β receptor. APB5 also reduced these overexpressions. A-C: PAM; D-F: Col4; G-H: PDGF-B chain; J-K: PDGF β receptor; A, D, G and J: normal control rats; B, E, H and J: disease control rats at day 6; C, F, I and L: APB5-treated rats at day 6.

FIG. 10. Quantitation of histological changes and effects of APB5 administration in Thy1 GN. A: Glomerular cell number. Increase in glomerular cell number is observed in Thy1 GN groups. B: PCNA positive cell number in Thy1 GN. PCNA-positive cell number in the glomeruli of APB5-treated rats was significantly reduced at each point examined. C: Mesangial matrix expansion. Mesangial matrix increase was observed at Day 6 in Thy1 GN rats. APB5 significantly reduced mesangial matrix increase at each point examined. D: Expression of type IV collagen. In the control group, Col4 was strongly positive in the expanded mesangial area. APB5 significantly reduced Col4 expression. * $P < 0.001$ vs. control group; ** $P < 0.001$ vs. APB5 non-treated disease control group.

FIG. 11. Immunohistochemical staining of Smad1, phosphorylated Smad1 and phosphorylated STAT3 in Thy1 GN. Smad1, phosphorylated Smad1 and phosphorylated STAT3 expressions showed a surprising increase in immunohistochemical staining of the glomeruli of Thy1 GN rats. Phosphorylated Smad1 was observed remarkably at the same site as nuclei were observed in Thy1 GN rats. APB5 treatment brought significant reduction in each of these substances. A-C: Smad1; D-F: phosphorylated Smad1; G-I: phosphorylated STAT3; A, D and G: normal control rats; B, E and H: untreated Thy1 rats at day 6; C, F and I: APB5-treated rats at day 6.

FIG. 12. Time course of Smad1, pSmad1 and pSTAT3 expressions. Day 0, day 1, day 2, day 4, day 6 and day 12 renal sections from Thy1 GN rats were immunohistologically stained with anti-Smad1, anti-pSmad1 and anti-pSTAT3 antibodies. A: Smad1 expression in Thy1 GN. Smad1 expression peaked at Day 6 and was calmed down at day 12. B: Time course of the ratio of pSmad1 positive cells to the total glomerular cell number. pSmad1 expression peaked at Day 4. C: Time course of pSTAT3 expression. The ratio of pSTAT3 positive portion to the mesangial area increased up to Day 6, and was calmed down at day 12. * $P < 0.001$ vs. control group; ** $P < 0.001$ vs. each examination point.

FIG. 13. Effects of APB5 treatment on Smad1, pSmad1 and pSTAT3 expressions. The results of immunohistological staining and quantitation of Smad1, pSmad1 and pSTAT3 expressions revealed that these proteins were reduced by APB5 treatment as Col4 expression in mesangial matrix and glomeruli was reduced. A: Smad1 expression. B: pSmad1 expression. C: pSTAT3 expression. * $P < 0.01$ vs. APB5 non-treated disease control.

FIG. 14. Effects of APB5 in vivo. A: Inhibitory effect of APB5 on mesangial cell proliferation. Addition of PDGF-B increased the proliferation of mesangial cell, and APB5 significantly inhibited this proliferation. * $P < 0.05$ vs. control; ** $P < 0.05$ vs. PDGF-B stimulated control. B: Western blot analysis revealed that pSTAT3, pSmad1 and Col4 protein expressions were reduced by addition of APB5. The results of one experiment out of three independent experiments are shown.

FIG. 15. Western blot analysis of gene-transfected mesangial cells. pSmad1 and Col4 protein expressions were reduced by dominant negative STAT3. The results of one experiment out of three independent experiments are shown.

FIG. 16 is a schematic drawing of the signal transduction pathway based on the results of Examples 1 and 2.

FIG. 17 shows the results of Western blotting on urine samples from patients and healthy persons using anti-ALK-1 antibody as a primary antibody. Lanes 1-5: diabetic nephropathy patients; lane 6: patient with mitochondrial disease in which diabetes is complicated with a sclerosing, renal prolifer-

erative disease; lanes 7 and 8: patients with diabetes complicated with a non-sclerosing renal disease; lanes 9 and 10: healthy persons.

FIG. 18 shows the results of Western blotting on urine samples from a diabetic nephropathy patient under treatment, using anti-ALK-1 antibody as the primary antibody. Electrophoregrams taken at one week intervals are shown starting from the utmost left lane.

FIG. 19 shows the results of Western blotting on urine samples from patients and healthy persons using anti-Smad1 antibody as a primary antibody. Lanes 1-5: diabetic nephropathy patients; lane 6: patient with mitochondrial disease in which diabetes is complicated with a sclerosing, renal proliferative disease; lanes 7 and 8: patients with diabetes complicated with a non-sclerosing renal disease; lanes 9 and 10: healthy persons.

BEST MODE FOR CARRYING OUT THE INVENTION

1. Method and Kit for Detecting Diabetic Nephropathy

The present invention provides a method of detecting diabetic nephropathy, comprising measuring the expression of Smad1 and/or a substance having Smad1-activating effect in a biological sample.

The biological sample may be any biological sample as long as Smad1 and/or a substance having Smad1-activating effect is detectable therein. Specific examples of the biological sample which may be used in the invention include renal tissue sections, blood, sera and urine.

Nine Smad proteins (Smad1 to Smad9) have been identified in mammals, and Smad1 is known as a member of the bone morphogenetic protein (BMP) signal transduction pathway. BMPs regulate the transcription of target genes through activin receptor kinase 2, 3 and 6 (AKL2, ALK3 and ALK6) (Zwijsen A. et al., FEBS Letters 546, 2003, 133-139). In addition to Smad1, Smad5 and Smad8 are also involved in the BMP signaling specifically. Further, Smad2 and Smad3 are said to be involved in the TGF- β /activin signaling specifically. On the other hand, it has been elucidated that Smad1 transduces TGF- β signals through activin receptor-like kinase 1 (ALK1) to thereby regulate the transcription of target genes in endothelial cells and hematopoietic cells (Goumans M J. et al., EMBO J., 2002, Apr. 2, 21(7), 1743-53). This means that two major signal transduction pathways (BMP pathway and TGF- β pathway) exist in which transcription of target genes is regulated by activation of Smad1 (FIG. 8). However, sufficient examination has not been made yet as to a pathway of which combination is the most important.

The "substance having Smad1-activating effect" may be any substance as long as it is capable activating Smad1. For example, substances such as activin receptor-like kinase 1 (ALK1) and activin receptor-like kinase 3 (ALK3) which activate Smad1 directly may be given. Alternatively, substances such as bone morphogenetic proteins (BMPs) which activate Smad1 indirectly through activation of activin receptor kinases (ALKs) may be given.

It is clear from the study of the present inventors (Example 2) that PDGF also activates Smad1 though directly or indirectly is not known.

The expression "activates Smad1" means to phosphorylate serine residues of Smad1 and/or to translocate Smad1 into the nucleus.

Activin receptor-like kinase 1 (ALK1) is one of the type I receptors which bind to TGF- β family proteins and is known to activate Smad1 (Chen Y G, et al., Smad1 recognition and activation by the ALK1 group of transforming growth fac-

tor- β family receptors J. Biol. Chem. Vol. 274, No. 6, 3672-3677, 1999). ALK1 is expressed highly in the placenta, lung and vascular endothelial cells in human, and mutations of ALK1 result in human hereditary hemorrhagic telangiectasia (HHT) type II, also known as Osler-Rendu-Weber syndrome (non-patent document 17).

Activin receptor-like kinase 3 (ALK3), also known as BMPR-IA, is one of the type I receptors which bind to BMP family proteins, and is a serine-threonine receptor. ALK3 bound to BMPs activates Smad1, Smad5 and Smad8 and carries out the transduction of signals into the nucleus.

Bone morphogenetic proteins (BMPs) are a member of TGF- β superfamily and involved in bone morphogenesis as well as development of four limbs and differentiation of the nerve system in the developmental stage. However, several reports that BMPs are involved in the regulation of development of the metanephros have been made recently and attracted attention. The kidney develops from the intermediate mesoderm and is formed through the three stages of pronephros, mesonephros and metanephros. Most of the pronephros and mesonephros undergo retroplasia eventually; the kidney which functions in mammalian adults is the metanephros. Transcripts for BMPs and their receptors have been localized in the developing metanephros. BMP2, BMP4 and BMP7 have direct or indirect roles in regulation of ureteric branching morphogenesis and branch formation in vitro. In vivo, it is reported that renal phenotypes vary between BMP7 null mutation-homozygous mutant mice and BMP4 null mutation-heterozygous mutant mice (Martinez G, et al, Int J Dev Biol. 2002; 46(4):525-33).

TGF- β has diversified effects and plays important roles in proliferation/differentiation of various cells, production of extracellular matrix, apoptosis, immune system, and so forth. TGF- β binds to receptors on cell surfaces to thereby transduce its signals into cells. A series of Smad protein molecules play important roles in the intracellular signal transduction.

To date, a pathway in which TGF- β activates Smad2 and Smad3 through ALK5 under hyperglycemic conditions to thereby bring about the overproduction of extracellular matrix such as α 1 type IV collagen has been considered to be involved in the development and progress of diabetic nephropathy (Jin H. et al., Kidney International, 63, 2003, 2010-2019). However, the present study shows for the first time that there exists a pathway which brings about overproduction of extracellular matrix through Smad1 under hyperglycemic conditions.

The expression of Smad1 and/or a substance having Smad1-activating effect may be measured at the nucleic acid level (i.e. mRNA expression) and/or the protein level.

With respect to the measurement at the nucleic acid level, total RNA may be extracted from a biological sample, and then the mRNA of Smad1 and/or a substance having Smad1-activating effect may be measured by RT-PCR using a pair of appropriate primers. These primers may be designed so that a specific region in sequences such as the nucleotide sequence for human-derived Smad1 mRNA available as NM_005900 in NCBI Refseq database (SEQ ID NO: 1); the nucleotide sequence for human-derived activin receptor-like kinase 1 mRNA available as NM_000020 in NCBI Refseq database (SEQ ID NO: 2); the nucleotide sequence for BMP2 mRNA available as ACCESSION NM_001200 VERSION NM_001200.1 in GenBank database (SEQ ID NO: 3); and the nucleotide sequence for BMP4 mRNA available as ACCESSION NM_001202 VERSION NM_001202.2 in GenBank database (SEQ ID NO: 4) is amplified specifically. Examples of nucleotide sequences for appropriate primer pairs are as described below.

RT-PCR to amplify Smad1 mRNA specifically:
 Forward primer:
 5'-ACTACCACCACGGCTTTTAC-3' (SEQ ID NO: 5)

Reverse primer:
 5'-AATAGGATTGTGGGTGAGC-3' (SEQ ID NO: 6)

RT-PCR to amplify ALK1 mRNA specifically:
 Forward primer:
 5'-ccgtcaagatct tctcctcg-3' (SEQ ID NO: 7)

Reverse primer:
 5'-tcatgtctgaggcgatgaag-3' (SEQ ID NO: 8)

RT-PCR to amplify BMP2 mRNA specifically:
 Forward primer:
 5'-cccagcgtgaaagagagac-3' (SEQ ID NO: 9)

Reverse primer:
 5'-gagaccgcagtcctcctaag-3' (SEQ ID NO: 10)

RT-PCR to amplify BMP4 mRNA specifically:
 Forward primer:
 5'-tgagccttccagcaagttt-3' (SEQ ID NO: 11)

Reverse primer:
 5'-cttcccgctctcaggtatca-3' (SEQ ID NO: 12)

Alternatively, total RNA may be extracted from a biological sample, and then the mRNA of Smad1 and/or a substance having Smad1-activating effect may be measured by Northern hybridization using an appropriate probe. The appropriate probe may be designed based on sequences such as the nucleotide sequence for human-derived Smad1 mRNA available as NM_005900 in NCBI Refseq database (SEQ ID NO: 1); the nucleotide sequence for human-derived activin receptor-like kinase 1 mRNA available as NM_000020 in NCBI Refseq database (SEQ ID NO: 2); the nucleotide sequence for BMP2 mRNA available as ACCESSION NM_001200 VERSION NM_001200.1 in GenBank database (SEQ ID NO: 3); and the nucleotide sequence for BMP4 mRNA available as ACCESSION NM_001202 VERSION NM_001202.2 in GenBank database (SEQ ID NO: 4) so that it specifically hybridizes to a part or the entire region of such sequences. The probe may be labeled with a substance such as ³²P.

With respect to the measurement at the protein level, Smad1 and/or a substance having Smad1-activating effect may be measured by a method such as Western blotting, ELISA or immunohistochemical analysis using, for example, anti-Smad1 antibody and/or antibody to the substance having Smad1-activating effect. The anti-Smad1 antibody and/or antibody to the substance having Smad1-activating effect may be labeled with a fluorescent dye, enzyme, heavy metal, or the like (direct method). Alternatively, instead of labeling these antibodies, antibodies (secondary antibodies) specific to these antibodies (primary antibodies) may be labeled with a fluorescent dye, enzyme, heavy metal, or the like (indirect method). Preferably, these antibodies are immobilized on solid carriers such as test sections or latex particles.

The expression "measuring the expression of Smad1 and/or a substance having Smad1-activating effect" encompasses to detect the presence or absence of the expression of Smad1 and/or a substance having Smad1-activating effect and to quantitate the expression level of Smad1 and/or a substance having Smad1-activating effect.

According to the present invention, it is possible to detect diabetic nephropathy. Briefly, the expression of Smad1 and/or a substance having Smad1-activating effect indicates the onset of diabetic nephropathy. Conventionally, measurement of urinary type IV collagen and urinary albumin has been

used in the diagnosis of diabetic nephropathy. The present invention may supersede or supplement such measurement.

Further, according to the present invention, it is possible to evaluate the degree of progress and/or the efficacy of treatment of diabetic nephropathy. Briefly, the expression level of Smad1 and/or a substance having Smad1-activating effect is proportional to the severity of diabetic nephropathy. When the treatment of diabetic nephropathy is effective, the expression level of Smad1 and/or a substance having Smad1-activating effect decreases keeping pace with the recovery of the patient.

Diabetic nephropathy is one of the microangiopathic disorders caused by chronic hyperglycemic conditions. Pathologically, diabetic nephropathy presents thickening of the renal glomerular basement membrane, expansion of the mesangial area and glomerulosclerosis lesions; clinically, diabetic nephropathy presents symptoms such as proteinuria (microalbuminuria), hypertension or edema. Ultimately, diabetic nephropathy patients often develop renal failure. In diabetes, abnormalities such as arteriosclerosis, denaturing/fibrosing of the tubulointerstitium, etc. are recognized in tissues other than the glomeruli, and these abnormalities make glomerular lesions even worse. Therefore, it is possible to define the pathology in which proteinuria, hypertension and renal function disorders are gradually progressing after a specific period of diabetes, as nephropathy.

Recently, more than 30% of the primary diseases of those patients who newly receive dialysis treatment because of their end-stage renal failure is diabetic nephropathy, and this ratio is still increasing. Further, prognosis of these patients after the introduction of dialysis is not necessarily good, which is a big problem in medical treatment. Therefore, it has become an important problem to elucidate the mechanism of development and progress of diabetic nephropathy and to develop diagnosis and treatment thereof (Japanese Journal of Clinical Medicine vol. 55, 1997 special issue "Diabetes" (1)).

The present invention also provides a kit for detecting diabetic nephropathy, comprising a reagent(s) for measuring the expression of Smad1 and/or a substance having Smad1-activating effect.

Further, the present invention provides a kit for evaluating the degree of progress and/or the efficacy of treatment of diabetic nephropathy, comprising a reagent(s) for measuring the expression of Smad1 and/or a substance having Smad1-activating effect.

Examples of reagents for measuring the expression of Smad1 and/or a substance having Smad1-activating effect include, but are not limited to, a pair of primers capable of amplifying a specific region of the nucleotide sequence of Smad1 mRNA; a pair of primers capable of amplifying a specific region of the nucleotide sequence of the mRNA of a substance having Smad1-activating effect; a probe capable of hybridizing to a part or the entire region of Smad1 mRNA; a probe capable of hybridizing to a part or the entire region of the mRNA of a substance having Smad1-activating effect; an antibody to Smad1; and an antibody to a substance having Smad1-activating effect. These primer pairs and antibodies are as described above.

The kit of the invention may further comprise reverse transcriptase, DNA polymerase, RNase-free water, buffers, control mRNA, control primer pair, dNTP mix, instructions, and so forth (when the kit is intended to measure the expression of Smad1 and/or a substance having Smad1-activating effect at the nuclear acid level using a primer pair).

Alternatively, the kit of the invention may further comprise a transcription buffer, blocking reagent, washing solutions, instructions and so forth (when the kit is intended to measure

the expression of Smad1 and/or a substance having Smad1-activating effect by Western blotting).

In another embodiment of the invention, the kit of the invention may further comprise a labeled secondary antibody, substrate (when the secondary antibody is an enzyme and labeled), diluents, reaction terminators, instructions and so forth (when the kit is intended to measure the expression of Smad1 and/or a substance having Smad1-activating effect by ELISA).

In still another embodiment of the invention, the kit of the invention may further comprise a color formers, aqueous hydrogen peroxide, buffers, a dyes for counter-staining, instructions and so forth (when the kit is intended to measure the expression of Smad1 and/or a substance having Smad1-activating effect by immunohistochemical analysis).

2. Method and Kit for Detecting Proliferative Diseases Causing Sclerosis

The present invention provides a method of detecting proliferative diseases causing sclerosis, comprising measuring the expression of at least one substance selected from the group consisting of STAT3, phosphorylated STAT3, Smad1, phosphorylated Smad1, activin receptor-like kinase 1, activin receptor-like kinase 3 and bone morphogenetic proteins in a biological sample.

The term "proliferative diseases causing sclerosis" means diseases where organ sclerosing is observed, and refers to a state where cell proliferation and/or expansion of extracellular matrix is recognized prior to sclerosis or in parallel with sclerosis. Proliferative diseases causing sclerosis include, but are not limited to, renal diseases damaging the glomeruli such as diabetic nephropathy, chronic glomerulonephritis, membranous proliferative glomerulonephritis, focal glomerulosclerosis, light chain disease (L chain deposition disease), lupus nephritis, cryoglobulinemic nephritis, HIV-associated nephritis and purpuric nephritis; hepatic fibrosis; arteriosclerosis; and the like.

Chronic glomerulonephritis is a state of chronic renal disorders, resulting in inflammation and gradual, progressive destruction of the glomeruli. Chronic glomerulonephritis is a syndrome including diseases such as membranous proliferative glomerulonephritis, focal glomerulosclerosis, light chain disease (L chain deposition disease), lupus nephritis, cryoglobulinemic nephritis, HIV-associated nephritis and purpuric nephritis.

Diabetic nephropathy is one of the representative diabetic complications and refers to a state in which renal functions are progressively reduced because of prolonged hyperglycemic conditions caused by diabetes.

Hepatic fibrosis is found in hepatic cirrhosis or chronic hepatitis, and refers to a state in which expansion of the extracellular matrix such as collagen is recognized in places (Disse's spaces) between the hepatic sinusoid wall and the hepatic cords. Hepatic fibrosis is a risk factor for the development of hepatocellular carcinoma, and it is known that progress of fibrosis makes the incidence of hepatocellular carcinoma higher.

Arteriosclerosis, which is a generic term for lesions where the arterial wall becomes thickened or sclerosed, is believed to be chronic inflammatory/proliferative lesions attributable to endothelial cell injuries caused by oxidation stress or the like. When arterial constriction and occlusion occur as a result of progress of arteriosclerosis, rise in blood pressure, myocardial infarction, cerebral infarction, etc. are caused. However, patients have few subjective symptoms prior to organ dysfunction.

The biological sample may be any biological sample as long as at least one substance selected from the group con-

sisting of STAT3, phosphorylated STAT3, Smad1, phosphorylated Smad1, activin receptor-like kinase 1, activin receptor-like kinase 3 and bone morphogenetic proteins is detectable therein. Specific examples of the biological sample which may be used in the invention include renal tissue sections, blood, sera and urine.

STAT3 is one of signal transducer and activator of transcription (STAT) proteins. STAT3 is activated via tyrosine phosphorylation by receptor-associated kinases when various cytokines and growth factors (such as interferon, epithelium growth factor, interleukin 5, interleukin 6, hepatocyte growth factor, leukemia inhibitory factor and bone growth factor 2) have bound to their receptors (phosphorylated STAT).

Phosphorylated Smad1 is a Smad1 which is in an activated state through phosphorylation of its serine residues.

The expression of at least one substance selected from the group consisting of STAT3, phosphorylated STAT3, Smad1, phosphorylated Smad1, activin receptor-like kinase 1, activin receptor-like kinase 3 and bone morphogenetic proteins may be measured at the nucleic acid level (i.e. mRNA expression) and/or the protein level.

With respect to the measurement at the nucleic acid level, total RNA may be extracted from a biological sample, and then the mRNA of at least one substance selected from the group consisting of STAT3, phosphorylated STAT3, Smad1, phosphorylated Smad1, activin receptor-like kinase 1, activin receptor-like kinase 3 and bone morphogenetic proteins may be measured by RT-PCR using a pair of appropriate primers. These primers may be designed so that a specific region in sequences such as the nucleotide sequence for human-derived STAT3 mRNA available as NM_139276 in NCBI Refseq database (SEQ ID NO: 19); the nucleotide sequence for human-derived Smad1 mRNA available as NM_005900 in NCBI Refseq database (SEQ ID NO: 1); the nucleotide sequence for the mRNA of human-derived activin receptor-like kinase 1 available as NM_000020 in NCBI Refseq database (SEQ ID NO: 2); the nucleotide sequence for the mRNA of human-derived activin receptor-like kinase 3 available as NM_004329 in NCBI Refseq database (SEQ ID NO: 20); the nucleotide sequence for BMP2 mRNA available as ACCSSION NM_001200 VERSION NM_001200.1 in GenBank database (SEQ ID NO: 3); and the nucleotide sequence for BMP4 mRNA available as ACCESSION NM_001202 VERSION NM_001202.2 in GenBank database (SEQ ID NO: 4) is amplified specifically. Examples of nucleotide sequences for appropriate primer pairs are as described below.

RT-PCR to amplify STAT3 mRNA specifically:
 Forward primer:
 5'-agatgctcactgcgctgga-3' (SEQ ID NO: 21)
 Reverse primer:
 5'-tccaatgcaggcaatctggt-3' (SEQ ID NO: 22)
 RT-PCR to amplify Smad1 mRNA specifically:
 Forward primer:
 5'-ACTACCACCACGGCTTTCAC-3' (SEQ ID NO: 5)
 Reverse primer:
 5'-AATAGGATTGTGGGTGAGC-3' (SEQ ID NO: 6)
 RT-PCR to amplify ALK1 mRNA specifically:
 Forward primer:
 5'-ccgtcaagatct tctcctcg-3' (SEQ ID NO: 7)
 Reverse primer:
 5'-tcatgtctgaggcgatgaag-3' (SEQ ID NO: 8)

-continued

RT-PCR to amplify ALK3 mRNA specifically:
 Forward primer:
 5'-tggcactgggatgaaatca-3' (SEQ ID NO: 23)

Reverse primer:
 5'-tggttacataaattggtccga-3' (SEQ ID NO: 24)

RT-PCR to amplify BMP2 mRNA specifically:
 Forward primer:
 5'-cccagcgtgaaaagagagac-3' (SEQ ID NO: 9)

Reverse primer:
 5'-gagaccgcagtcctcctaaag-3' (SEQ ID NO: 10)

RT-PCR to amplify BMP4 mRNA specifically:
 Forward primer:
 5'-tgagcctttccagcaagttt-3' (SEQ ID NO: 11)

Reverse primer:
 5'-cttcccgtctcagtatca-3' (SEQ ID NO: 12)

Alternatively, total RNA may be extracted from a biological sample, and then the mRNA of at least one substance selected from the group consisting of STAT3, phosphorylated STAT3, Smad1, phosphorylated Smad1, activin receptor-like kinase 1, activin receptor-like kinase 3 and bone morphogenetic proteins may be measured by Northern hybridization using an appropriate probe. The appropriate probe may be designed based on sequences such as the nucleotide sequence for human-derived STAT3 mRNA available as NM_139276 in NCBI Refseq database (SEQ ID NO: 19); the nucleotide sequence for human-derived Smad1 mRNA available as NM_005900 in NCBI Refseq database (SEQ ID NO: 1); the nucleotide sequence for the mRNA of human-derived activin receptor-like kinase 1 available as NM_000020 in NCBI Refseq database (SEQ ID NO: 2); the nucleotide sequence for the mRNA of human-derived activin receptor-like kinase 3 available as NM_004329 in NCBI Refseq database (SEQ ID NO: 20); the nucleotide sequence for BMP2 mRNA available as ACCESSION NM_001200 VERSION NM_001200.1 in GenBank database (SEQ ID NO: 3); and the nucleotide sequence for BMP4 mRNA available as ACCESSION NM_001202 VERSION NM_001202.2 in GenBank database (SEQ ID NO: 4) so that it specifically hybridizes, to a part or the entire region of such sequences. The probe may be labeled with a substance such as ³²P.

With respect to the measurement at the protein level, at least one substance selected from the group consisting of STAT3, phosphorylated STAT3, Smad1, phosphorylated Smad1, activin receptor-like kinase 1, activin receptor-like kinase 3 and bone morphogenetic proteins may be measured by a method such as Western blotting, ELISA or immunohistochemical analysis using, for example, antibodies to at least one substance selected from the group consisting of STAT3, phosphorylated STAT3, Smad1, phosphorylated Smad1, activin receptor-like kinase 1, activin receptor-like kinase 3 and bone morphogenetic proteins. These antibodies may be labeled with a fluorescent dye, enzyme, heavy metal, or the like (direct method). Alternatively, instead of labeling these antibodies, antibodies (secondary antibodies) specific to these antibodies (primary antibodies) may be labeled with a fluorescent dye, enzyme, heavy metal, or the like (indirect method). Preferably, these antibodies are immobilized on solid carriers such as test sections or latex particles.

The expression "measuring the expression of at least one substance selected from the group consisting of STAT3, phosphorylated STAT3, Smad1, phosphorylated Smad1, activin receptor-like kinase 1, activin receptor-like kinase 3 and bone morphogenetic proteins" encompasses to detect the presence or absence of the expression of at least one substance selected

from the group consisting of STAT3, phosphorylated STAT3, Smad1, phosphorylated Smad1, activin receptor-like kinase 1, activin receptor-like kinase 3 and bone morphogenetic proteins and to quantitate the expression level of at least one substance selected from the group consisting of STAT3, phosphorylated STAT3, Smad1, phosphorylated Smad1, activin receptor-like kinase 1, activin receptor-like kinase 3 and bone morphogenetic proteins.

According to the present invention, it is possible to detect proliferative diseases causing sclerosis. Briefly, the expression of at least one substance selected from the group consisting of STAT3, phosphorylated STAT3, Smad1, phosphorylated Smad1, activin receptor-like kinase 1, activin receptor-like kinase 3 and bone morphogenetic proteins indicates the onset of proliferative diseases causing sclerosis. Conventionally, measurement of urinary type IV collagen and urinary albumin has been used in the diagnosis of renal diseases damaging the glomeruli (such as diabetic nephropathy and chronic glomerulonephritis). The present invention may supersede or supplement such measurement.

Further, according to the present invention, it is possible to evaluate the degree of progress and/or the efficacy of treatment of proliferative diseases causing sclerosis. Briefly, the expression level of at least one substance selected from the group consisting of STAT3, phosphorylated STAT3, Smad1, phosphorylated Smad1, activin receptor-like kinase 1, activin receptor-like kinase 3 and bone morphogenetic proteins is proportional to the severity of proliferative diseases causing sclerosis. When the treatment of proliferative diseases causing sclerosis is effective, the expression level of at least one substance selected from the group consisting of STAT3, phosphorylated STAT3, Smad1, phosphorylated Smad1, activin receptor-like kinase 1, activin receptor-like kinase 3 and bone morphogenetic proteins decreases keeping pace with the recovery of the patient.

The present invention also provides a kit for detecting proliferative diseases causing sclerosis, comprising a reagent(s) for measuring the expression of at least one substance selected from the group consisting of STAT3, phosphorylated STAT3, Smad1, phosphorylated Smad1, activin receptor-like kinase 1, activin receptor-like kinase 3 and bone morphogenetic proteins.

Further, the present invention provides a kit for evaluating the degree of progress and/or the efficacy of treatment of proliferative diseases causing sclerosis, comprising a reagent(s) for measuring the expression of at least one substance selected from the group consisting of STAT3, phosphorylated STAT3, Smad1, phosphorylated Smad1, activin receptor-like kinase 1, activin receptor-like kinase 3 and bone morphogenetic proteins.

Proliferative diseases causing sclerosis are as described above.

Examples of reagents for measuring the expression of at least one substance selected from the group consisting of STAT3, phosphorylated STAT3, Smad1, phosphorylated Smad1, activin receptor-like kinase 1, activin receptor-like kinase 3 and bone morphogenetic proteins include, but are not limited to, a pair of primers capable of amplifying a specific region of the nucleotide sequence of the mRNA of at least one substance selected from the group consisting of STAT3, phosphorylated STAT3, Smad1, phosphorylated Smad1, activin receptor-like kinase 1, activin receptor-like kinase 3 and bone morphogenetic proteins; a probe capable of hybridizing to a part or the entire region of the mRNA of at least one substance selected from the group consisting of STAT3, phosphorylated STAT3, Smad1, phosphorylated Smad1, activin receptor-like kinase 1, activin receptor-like kinase 3 and bone morphoge-

netic proteins; and an antibody to at least one substance selected from the group consisting of STAT3, phosphorylated STAT3, Smad1, phosphorylated Smad1, activin receptor-like kinase 1, activin receptor-like kinase 3 and bone morphogenetic proteins. These primer pairs and antibodies are as described above.

The kit of the invention may further comprise reverse transcriptase, DNA polymerase, RNase-free water, buffers, control mRNA, control primer pair, dNTP mix, instructions, and so forth (when the kit is intended to measure the expression of at least one substance selected from the group consisting of STAT3, phosphorylated STAT3, Smad1, phosphorylated Smad1, activin receptor-like kinase 1, activin receptor-like kinase 3 and bone morphogenetic proteins at the nuclear acid level using a primer pair).

Alternatively, the kit of the invention may further comprise a transcription buffer, blocking reagent, washing solutions, instructions and so forth (when the kit is intended to measure the expression of at least one substance selected from the group consisting of STAT3, phosphorylated STAT3, Smad1, phosphorylated Smad1, activin receptor-like kinase 1, activin receptor-like kinase 3 and bone morphogenetic proteins by Western blotting).

In another embodiment of the invention, the kit of the invention may further comprise a labeled secondary antibody, substrate (when the secondary antibody is an enzyme and labeled), diluents, reaction terminators, instructions and so forth (when the kit is intended to measure the expression of at least one substance selected from the group consisting of STAT3, phosphorylated STAT3, Smad1, phosphorylated Smad1, activin receptor-like kinase 1, activin receptor-like kinase 3 and bone morphogenetic proteins by ELISA).

In still another embodiment of the invention, the kit of the invention may further comprise a color former, aqueous hydrogen peroxide, buffers, a dyes for counter-staining, instructions and so forth (when the kit is intended to measure the expression of at least one substance selected from the group consisting of STAT3, phosphorylated STAT3, Smad1, phosphorylated Smad1, activin receptor-like kinase 1, activin receptor-like kinase 3 and bone morphogenetic proteins by immunohistochemical analysis).

3. Drugs and Pharmaceutical Compositions

The present invention provides a prophylactic and/or therapeutic agent for proliferative diseases causing sclerosis, comprising as an active ingredient a substance having an inhibitory effect on the expression of at least one substance selected from the group consisting of STAT3, phosphorylated STAT3, Smad1 and phosphorylated Smad1.

Proliferative diseases causing sclerosis are as described above.

Further, the present invention provides a drug inhibiting the increase of extracellular matrix, comprising as an active ingredient a substance having an inhibitory effect on the expression of at least one substance selected from the group consisting of STAT3, phosphorylated STAT3, Smad1 and phosphorylated Smad1. Extracellular matrix is a stable biostructure surrounding cells within animal tissues which is an assembly of biopolymers synthesized by cells and secreted/accumulated out of the cells. Extracellular matrix also includes those structures that were synthesized/secreted by cultured cells and deposited around the cells. Extracellular matrix is found abundantly in connective tissues. The basement membrane is also a type of extracellular matrix.

Further, the present invention provides a drug inhibiting the expression of $\alpha 1$ type IV collagen, comprising as an active ingredient a substance having an inhibitory effect on the

expression of at least one substance selected from the group consisting of STAT3, phosphorylated STAT3, Smad1 and phosphorylated Smad1.

These drugs may be used as pharmaceuticals or as reagents for use in experiments.

Example of the substance having an inhibitory effect on the expression of at least one substance selected from the group consisting of STAT3, phosphorylated STAT3, Smad1 and phosphorylated Smad1 include, but are not limited to, antisense oligonucleotides to Smad1 (one example of such nucleotide sequences is given in SEQ ID NO: 13); SANE (Smad1 Antagonistic Effector) (Raju G P et al., J Biol. Chem. 2003 Jan. 3; 278(1):428-437); anti-PDGFR β receptor antibody (APB5); and antisense oligonucleotides to STAT3. Any of the proteins may be produced by the recombinant DNA technology in *Escherichia coli*, yeast, insect cells, animal cells or cell-free protein synthesis systems. Antisense oligonucleotides to Smad1 or STAT3 may be synthesized by known methods in commercial DNA synthesizers. APB5, which is anti-mouse PDGFR- β antibody, may be prepared as follows. Briefly, a cDNA fragment corresponding to the extracellular domain of mouse PDGFR- β was inserted into CD4Rg vector. A fusion protein with human IgG1 (PDGFR- β /Human IgG1) was expressed in COS-1 cell strain. The fusion protein was purified from the culture supernatant and used for immunizing Wistar rats. Fusion cells were prepared using splenic cells from the rats and myeloma cells, followed by selection of cells producing antibodies to PDGFR- β . Not only APB5 but also other anti-PDGFR- β specific antibodies that can be prepared by known methods may be used in the same manner as APB5 is used.

One substance having an inhibitory effect on the expression of at least one substance selected from the group consisting of STAT3, phosphorylated STAT3, Smad1 and phosphorylated Smad1 may be used. Alternatively, a plurality of such substances may be used in combination.

The substance having an inhibitory effect on the expression of at least one substance selected from the group consisting of STAT3, phosphorylated STAT3, Smad1 and phosphorylated Smad1 may be administered alone or together with pharmacologically acceptable carriers, diluents or excipients in appropriate forms of pharmaceutical compositions, to mammals (e.g. human, rabbit, dog, cat, rat, mouse, etc.) orally or parenterally. Dose levels may vary depending upon the patient to be treated, the target disease, symptoms, administration route, and so on. However, in the administration to adult patients, it is convenient to inject a substance having an inhibitory effect on the expression of at least one substance selected from the group consisting of STAT3, phosphorylated STAT3, Smad1 and phosphorylated Smad1 (e.g., SANE) intravenously at a dose of about 10-100 mg/kg body weight, preferably about 60-40 mg/kg body weight per administration about once or twice a month; preferably, the above dose is administered for two or three consecutive days at the beginning of treatment. In other parenteral administration and oral administration, similar dose levels may be used. If symptoms are particularly heavy, the dose may be increased accordingly.

Compositions for oral administration include solid or liquid preparations such as tablets (including sugar-coated tablets and film-coated tablets), pills, granules, dispersants, capsules (including soft capsules), syrups, emulsions and suspensions. These compositions may be prepared according to conventional methods and may contain carriers, diluents or excipients conventionally used in the field of medicine manufacture. For example, lactose, starch, sucrose, magnesium stearate and the like are used as carriers or excipients for tablets.

Compositions for parenteral administration include, for example, injections and suppositories. Injections include intravenous injections, subcutaneous injections, intradermal injections, muscle injections, instilment injections, etc. Such injections may be prepared by conventional methods, i.e., by dissolving, suspending or emulsifying a substance having an inhibitory effect on the expression of Smad1 in an aseptic, aqueous or oily liquid conventionally used in injections. Examples of aqueous liquids for injection include physiological saline and isotonic solutions containing glucose and other auxiliary agents. They may be used in combination with a suitable auxiliary solubilizer such as alcohol (e.g. ethanol), polyalcohol (e.g. propylene glycol, polyethylene glycol), nonionic surfactant [e.g. Polysorbate 80™, HCO-50 (polyoxyethylene (50 mol) adduct of hydrogenated castor oil)], etc. Examples of oily liquids for injection include sesame oil and soybean oil. They may be used in combination with an auxiliary solubilizer such as benzyl benzoate, benzyl alcohol, etc. Usually, the prepared injections are filled in appropriate ampoules. Suppositories for administration into rectum may be prepared by mixing a substance having an inhibitory effect on the expression of Smad1 with a conventional suppository base.

It is convenient to formulate the above-described pharmaceutical compositions for oral or parenteral administration into unit dosage forms that would give an appropriate dose of the active ingredient. Examples of such unit dosage forms include tablets, pills, capsules, injections (ampoules), and suppositories.

The above-described pharmaceutical compositions may contain other active ingredients as long as they do not produce undesirable interaction when combined with the substance having an inhibitory effect on the expression of at least one substance selected from the group consisting of STAT3, phosphorylated STAT3, Smad1 and phosphorylated Smad1.

When the substance having an inhibitory effect on the expression of at least one substance selected from the group consisting of STAT3, phosphorylated STAT3, Smad1 and phosphorylated Smad1 is an antisense oligonucleotide to Smad1 or STAT3, the antisense oligonucleotide may be introduced into the patient or cells of the patient by known methods of gene transfer. For example, a method in which an antisense oligonucleotide to Smad1 or STAT3 is enclosed in liposomes and then taken into cells ("Lipidic vector systems for gene transfer" (1997) R. J. Lee and L. Huang Crit. Rev. Ther. Drug Carrier Syst 14, 173-206; Nakanishi M. et al., "Protein, Nucleic Acid and Enzyme" Vol. 44, No. 11, 1590-1596 (1999)); the calcium phosphate method, electroporation, lipofection, microinjection, a method using a gene gun, and so on may be used. When an antisense oligonucleotide to Smad1 or STAT3 is introduced into cells, a part of the cells at the diseased site may be taken out and then returned to the original tissue after in vitro gene transfer. Alternatively, the antisense oligonucleotide may be introduced directly into the tissue of the diseased site.

Pharmaceutical compositions comprising an antisense oligonucleotide to Smad1 or STAT3 as an active ingredient may comprise, if necessary, pharmaceutically acceptable carriers (e.g. diluents such as physiological saline or buffer). Administration of the pharmaceutical composition may be continued until the efficacy of treatment is recognized or until amelioration of conditions is achieved at appropriate dose, with an appropriate administration method and at appropriate frequency, depending on the severity of the target disease and the responsiveness of the patient body.

4. Method and Kit for Identifying Substances Effective in Preventing and/or Treating Proliferative Diseases Causing Sclerosis; Method and Kit for Identifying Substances Effective in Inhibiting the Increase of Extracellular Matrix; and Method and Kit for Identifying Substances Effective in Inhibiting the Expression of $\alpha 1$ Type IV Collagen

The present invention provides a method of identifying substances effective in preventing and/or treating proliferative diseases causing sclerosis, comprising judging whether or not a test substance inhibits the expression of at least one substance selected from the group consisting of STAT3, phosphorylated STAT3, Smad1 and phosphorylated Smad1.

Proliferative diseases causing sclerosis are as described above.

Further, the present invention provides a method and a kit for identifying substances effective in inhibiting the increase of extracellular matrix, comprising judging whether or not a test substance inhibits the expression of at least one substance selected from the group consisting of STAT3, phosphorylated STAT3, Smad1 and phosphorylated Smad1.

Still further, the present invention provides a method and a kit for identifying substances effective in inhibiting the expression of $\alpha 1$ type IV collagen, comprising judging whether or not a test substance inhibits the expression of at least one substance selected from the group consisting of STAT3, phosphorylated STAT3, Smad1 and phosphorylated Smad1.

Hereinbelow, one embodiment of the above-described method will be described.

First, cells capable of expressing at least one substance selected from the group consisting of STAT3, phosphorylated STAT3, Smad1 and phosphorylated Smad1 are prepared. Any cell capable of expressing at least one substance selected from the group consisting of STAT3, phosphorylated STAT3, Smad1 and phosphorylated Smad1 may be used. Specific examples which may be used in the invention include mesangial cells derived from renal glomeruli of animals (e.g. those disclosed in Reference S1 described later) and vascular smooth muscle cells.

Cells capable of expressing at least one substance selected from the group consisting of STAT3, phosphorylated STAT3, Smad1 and phosphorylated Smad1 are cultured in the presence and the absence of a test substance, followed by measurement of the at least one substance selected from the group consisting of STAT3, phosphorylated STAT3, Smad1 and phosphorylated Smad1. Examples of the test substance include, but are not limited to, peptides, proteins, non-peptidic compounds, synthetic compounds, fermentation products, cell extracts, plant extracts and animal tissue extracts. These substances may be either novel substances or known substances. The culturing of the cell capable of expressing at least one substance selected from the group consisting of STAT3, phosphorylated STAT3, Smad1 and phosphorylated Smad1 may be performed under culture conditions suitable for the relevant cell. For example, mesangial cells derived from mouse renal glomeruli (Reference S1 described later) may be cultured as described in Example 1. The method of measuring the expression of STAT3 and Smad1 is as described above.

The expression of phosphorylated STAT3 and phosphorylated Smad1 may be measured by immunostaining using anti-phosphorylated STAT3 antibody (Santa Cruz Biotechnology) and anti-phosphorylated Smad1 antibody (Calbiochem), respectively, as a primary antibody.

The expression level of at least one substance selected from the group consisting of STAT3, phosphorylated STAT3, Smad1 and phosphorylated Smad1 when cells were cultured

in the presence of a test substance is compared with the expression level of the at least one substance selected from the group consisting of STAT3, phosphorylated STAT3, Smad1 and phosphorylated Smad1 when cells were cultured in the absence of the test substance. When the former is less than the latter, the test substance is judged effective in preventing and/or treating proliferative diseases causing sclerosis; or the test substance is judged effective in inhibiting the increase of extracellular matrix; or the test substance is judged effective in inhibiting the expression of $\alpha 1$ type IV collagen. On the contrary, when the former is equivalent to the latter, or when the former is more than the latter, the test substance is judged ineffective in preventing and/or treating proliferative diseases causing sclerosis; or the test substance is judged ineffective in inhibiting the increase of extracellular matrix; or the test substance is judged ineffective in inhibiting the expression of $\alpha 1$ type IV collagen.

The present invention also provides a kit for identifying substances effective in preventing and/or treating proliferative diseases causing sclerosis, comprising a reagent(s) for measuring the expression of at least one substance selected from the group consisting of STAT3, phosphorylated STAT3, Smad1 and phosphorylated Smad1.

Further, the present invention provides a kit for identifying substances effective in inhibiting the increase of extracellular matrix, comprising a reagent(s) for measuring the expression of at least one substance selected from the group consisting of STAT3, phosphorylated STAT3, Smad1 and phosphorylated Smad1.

Still further, the present invention provides a kit for identifying substances effective in inhibiting the expression of $\alpha 1$ type IV collagen, comprising a reagent(s) for measuring the expression of at least one substance selected from the group consisting of STAT3, phosphorylated STAT3, Smad1 and phosphorylated Smad1.

Proliferative diseases causing sclerosis are as described above.

Examples of reagents for measuring the expression of STAT3 or Smad1 include, but are not limited to, primer pairs capable of specifically amplifying a specific region of the nucleotide sequence of STAT3 mRNA or Smad1 mRNA, probes capable of specifically hybridizing to a part or the entire region of STAT3 mRNA or Smad1 mRNA, and antibodies to STAT3 or Smad1. These primer pairs and antibodies are as described above.

Examples of reagents for measuring the expression of phosphorylated STAT3 or phosphorylated Smad1 include, but are not limited to, anti-phosphorylated STAT3 antibody (Santa Cruz Biotechnology) and anti-phosphorylated Smad1 antibody (Calbiochem). These antibodies are as described above.

The kit of the invention may further comprise reverse transcriptase, DNA polymerase, RNase-free water, buffers, control mRNA, control primer pair, dNTP mix, instructions, and so forth (when the kit is intended to measure the expression of STAT3 or Smad1 at the nuclear acid level using a primer pair).

Alternatively, the kit of the invention may further comprise a transcription buffer, blocking reagent, washing solutions, instructions and so forth (when the kit is intended to measure the expression of STAT3 or Smad1 by Western blotting).

In another embodiment of the invention, the kit of the invention may further comprise a labeled secondary antibody, substrate (when the secondary antibody is an enzyme and labeled), diluents, reaction terminators, instructions and so forth (when the kit is intended to measure the expression of STAT3, phosphorylated STAT3, Smad1 or phosphorylated Smad1 by ELISA).

In still another embodiment of the invention, the kit of the invention may further comprise color formers, aqueous hydrogen peroxide, buffers, dyes for counter-staining, instructions and so forth (when the kit is intended to measure the expression of STAT3, phosphorylated STAT3, Smad1 or phosphorylated Smad1 by immunohistochemical analysis).

Hereinbelow, the present invention will be described specifically with reference to the following Examples. These Examples are provided only for the purpose of illustrating the present invention and are not intended to limit the scope of the invention.

Example 1

To identify the protein which binds to the CIV site in the promoter region of the mouse Col4 gene, the present inventors constructed a cDNA library from mouse mesangial cells treated with AGEs. Here, the inventors used a yeast one-hybrid system to isolate a clone that encodes a specific transcription factor from the library, and then identified this clone as encoding Smad1. To confirm the binding of Smad1 to the Col4 promoter in vivo, the inventors performed a chromatin immunoprecipitation (ChIP) assay. Precipitated DNA was purified, and the promoter region of the Col4 gene was detected by PCR. Anti-Smad1 antibody precipitated chromatin containing the CIV-1 site from cells stimulated with AGEs (FIG. 1A). In contrast, no precipitation was observed in BSA-exposed cells. The inventors found that Smad4 also binds to the CIV-1 site (FIG. 1A). Next, the inventors examined the transcriptional activity of the Col4 gene by a reporter assay. The inventors constructed a vector by linking the CIV-1 promoter upstream of LacZ, and then cotransfected into COST cells with a wild-type Smad1 vector. First, the inventors confirmed the expression of Smad1 by Western blot analysis (FIG. 1B). Phosphorylated Smad1 (pSmad1) was detected in culture supernatant of cells that have been transfected with the wild-type Smad1 vector. Cotransfection of the wild-type Smad1 resulted in a 18-fold increase in β -galactosidase activity compared with that activity in cells cotransfected with mock vector (Mock) (FIG. 1C). β -galactosidase activity was corrected with luciferase activity, and the β -galactosidase activity in cells cotransfected with the mock vector was taken as the standard. Mock had no effect on the β -galactosidase activity in the cells cotransfected with it. These results suggest that Smad1 is certainly involved in the induction of Col4 gene transcription. Thus, Smad1 transcriptionally regulates the Col4 gene.

To determine whether Smad1 is transcriptionally upregulated by AGEs, the inventors examined the expression of Smad1 in mesangial cells with or without AGEs stimulation. The levels of Smad1 mRNA increased in a time-dependent manner (FIG. 2A). Similarly, the levels of Col4 mRNA increased in parallel with the upregulation of Smad1 transcription. In the presence of BSA, however, no change was detected in the expression of Smad1 mRNA or Col4 mRNA. Smad1 is known to be phosphorylated and translocated into the nucleus where it participates in the transcriptional regulation of target genes (11) (12). Therefore, the inventors next examined the issue of whether the phosphorylation and translocation of Smad1 is affected by AGEs treatment in mesangial cells (FIG. 2B). Consistent with the results on mRNA, Smad1 and pSmad1 were distributed throughout mesangial cells with a preferential cytoplasmic localization after a 72-hr incubation in the presence of AGEs. Furthermore, nuclear accumulation of Smad1 and pSmad1 in response to AGEs was observed in the cells 120 hours after AGEs stimulation, while BSA-treatment led to little expression of Smad1 and

pSmad1. Similarly, both Smad1 and pSmad1 were detected in extracts from AGEs-treated cells, but not in extracts from BSA-treated cells (FIG. 2C). These findings indicate that the regulation of Col4 is correlated with the expression of Smad1 under AGEs exposure.

To examine the importance of Smad1 in the signaling pathway mediating AGEs-induced overexpression of Col4, the inventors specifically inhibited this pathway with an antisense gene (AS). The AGEs-mediated induction of Smad1 was completely abolished in the presence of the antisense gene, but not in the presence of a control oligo (4-mismatch) (FIGS. 3A and 3B). The overexpression of Col4 was remarkably attenuated by the inhibition of Smad1. Smad1 mismatch oligo (control) had no effect on Col4 expression (FIG. 3C). These data indicate that Smad1 plays a critical role in the regulation of Col4 expression. Development and progress of diabetic nephropathy in diabetic patients is a huge clinical problem associated with morbidity and mortality. It is clear that in the current therapy, optimal glycemic control can postpone the development and progress of diabetic nephropathy but can not prevent this disease (1) (2). The antisense oligo to Smad1 remarkably attenuates the AGEs-mediated overproduction of Col4. These findings suggest that blockade of Smad1 signaling may prevent ECM production in mesangial cells in diabetic nephropathy. This effect was observed under prolonged AGEs stimulation. Therefore, Smad1 may be a novel therapeutic target in diabetic complications and be useful in combination with the current therapy. To further elucidate the mechanism of Smad1 expression after AGEs treatment, the inventors investigated the expression of activin receptor-liked kinase 1 (ALK1) in mesangial cells. ALK1 is one of the TGF- β receptor family proteins and phosphorylates Smad1 and Smad5 specifically. ALK1 is highly expressed in vascular endothelial cells (13) (14), and may be essential for vascular maturation and stabilization (15) (16). Mutations of ALK1 results in human hereditary hemorrhagic telangiectasia (HHT) type II, also known as Osler-Rendu-Weber syndrome (17). Recent reports show that ALK1 mediates signals from TGF- β through Smad1 to modulate TGF- β -responsive genes (18) (19). The inventors were able to detect an increase in ALK1 expression in AGEs-treated mesangial cells at both mRNA and protein levels, using an RNase protection assay and Western blot analysis, respectively (data not shown). Finally, the inventors investigated the glomerular expression of Smad1 and ALK1 in human diabetic nephropathy. Indirect fluorescent antibody technique was carried out on renal biopsies (diabetic nephropathy) and on normal kidney tissue. Glomerular immunoreactivities to Smad1 and ALK1 antibodies were proportionate to the severity of sclerotic lesions in glomeruli with diabetic nephropathy: on the other hand, immunoreactive signals were nearly absent in normal glomeruli (FIG. 4). These histological observations suggest that the ALK1/Smad1 signaling pathway is linked to the upregulation of Col4. Since diabetic nephropathy in human is a process that progresses slowly over many years, it is likely that a very detailed evaluation of this phenomenon will be required to elucidate the interaction of Smad1 and ALK1 in this condition.

Targeted gene disruption of Smad1 gene in mice results in embryonic lethality. This suggests that Smad1 plays critical roles in early embryogenesis (20). However, because of the early embryonic lethality, little is known about the role of Smad1 in vivo, particularly in the adult. Smad1 is well known to transduce BMP signals (12) and to be especially important in the development of kidney (21). However, Smad1 expression is not detected in glomeruli in adult mice (22). The inventors demonstrated for the first time that AGEs induce the

expression of Smad1 in adult mouse glomeruli. The inventors observed that chronic exposure to AGEs, inducing sustained increase in Smad1 expression, leads to Col4 overproduction and suggested that Smad1 is a critical modulator in diabetic conditions. Since AGEs are significantly involved in diabetic complications, the results obtained by the inventors may give valuable insights into any disease and condition where collagen deposition occurs, such as diabetes or aging. Changes in GBM structure occur very early in diabetic nephropathy, even before microalbuminuria is apparent. Therefore, in diabetic nephropathy, Smad1 may be the earliest indicator of renal dysfunction. Recent reports demonstrated that ALK1 mediates signals from TGF- β via Smad1 (18, 19). Therefore, the inventors investigated the expression of ALK1 in mouse mesangial cells and human kidney tissues. As a result, the inventors demonstrated that ALK1 and Smad1 are expressed in renal glomeruli in response to the progress of diabetic conditions. These results lead to the development of novel therapeutic strategies for the treatment of diabetic complications in various organs by suppressing the pathologically activated production of collagen (1). This confirms that sustained hyperglycemia, reflected by an increase in AGEs, is a prerequisite for the development of long-term diabetic complications (23, 24). Glycation leads ultimately to increased crosslinking of collagen resulting in increased arterial stiffness (25). Moreover, the correlation between AGEs and the development of diabetic complications and arteriosclerosis has been recently emphasized by studies using specific AGEs inhibitors (26, 27). Although Col4 is the principal component of the vascular basement membrane, the cellular and molecular mechanisms involved in the upregulation of Col4 in diabetic conditions or aging are as yet poorly understood. The inventors here elucidate that Smad1 directly regulates Col4 gene expression. Accordingly, the inventors speculate that the ALK1/Smad1 signaling pathway may mediate the development of arteriosclerosis, both in diabetic patients and in the aged, by inducing an overproduction of ECM. Further work is in progress to clarify the role of the ALK1/Smad1 signaling pathway in diabetic or aged animal models.

Further, mRNA expression levels in mesangial cells cultured in the presence of AGEs were compared with corresponding mRNA expression levels in mesangial cells cultured in the presence of BSA (FIG. 5). In the presence of AGEs, transcription of BMPRII and BMP4 was remarkably enhanced. Although no big change was recognized in Smad1 transcription level, big changes in its transcription level are difficult to perceive because Smad1 is a transcription factor. Besides, it is believed that translocation from the cytoplasm to the nucleus and phosphorylation (which are important for the effect of a transcription factor) are not reflected in the experimental results using microarrays.

Urinary BMP2 levels in a diabetic nephropathy patient were determined by Western blotting. The results revealed that urinary BMP2 was reduced as the disease was improved by treatment (FIG. 6).

Chronic stimulation with TGF- β signals promoted expression of BMP2 and BMP4 proteins remarkably (FIG. 7). This suggests that these BMP proteins perform central functions in the TGF- β signaling pathway.

Materials and Methods
Cell Culture

A glomerular mesangial cell strain was established from glomeruli isolated from normal, 4 week-old mice (C57BL/6JxSJL/J), and was identified according to the method previously described (S1). The mesangial cells were cultured in B medium (a 3:1 mixture of minimal essential medium/F12 modified with trace elements) supplemented with 1 mM

glutamine, 100 units/ml penicillin, 100 mg/ml streptomycin and 20% fetal calf serum. The cultured cells fulfilled the criteria generally accepted for glomerular mesangial cells (S2). AGEs or BSA exposure was carried out as described previously (S3).

cDNA Library Construction and Yeast One-Hybrid Screening

The inventors prepared cDNA from mouse mesangial cells exposed to AGEs and inserted it into pGAD vector. Yeast one-hybrid screening was carried out using MATCHMAKER one-hybrid kit (Clontech, Palo Alto, Calif.). Briefly, tandem repeats of the 27 by sequence (TTCCTCCCCTTGAGAGAGCGCCGCCG: CIV-1) (SEQ ID NO: 14) from the mouse Col4 gene were ligated into a yeast integration and reporter vector pHISi (MATCHMAKER One-hybrid: Clontech, Palo Alto, Calif.) or pLacZi (MATCHMAKER One-hybrid: Clontech, Palo Alto, Calif.) to generate CIV-1-pHISi or CIV-1-pLacZi vector, respectively (S4). Each of these reporter constructs was linearized and integrated into the chromosome of yeast YM4271 (MATCHMAKER One-hybrid: Clontech, Palo Alto, Calif.). The resulting yeast cells with the integrated CIV-1-pHISi and CIV-1-pLacZi were used for one-hybrid screening with the AGEs stimulated-mouse mesangial cell-derived cDNA library. Positive colonies were selected on SD/-His/-Leu plates with 45 mM 3-amino-1,2,4-triazole (3-AT). To exclude false positive clones, the inventors performed β -galactosidase filter lift assay (Clontech). Plasmids were rescued from the remaining yeast colonies and retransformed into *E. coli* DH5 α .

ChIP Assay

ChIP assays were essentially performed as described previously by Luo et al (S5). The inventors used anti-Smad1 antibody, anti-Smad4 antibody (Santa Cruz Biotechnology, Santa Cruz, Calif.) or normal control IgG at 4° C. overnight. PCR was performed to amplify the region containing the CIV-1 motif. The 5' primer was 5'-GGAGCTCCCAATTTGTTG-3' (SEQ ID NO: 15), and the 3' primer was 5'-CAGCCTCCGCTCTTACC-3' (SEQ ID NO: 16). The resulting PCR product was around 100 by on agarose gel electrophoresis.

Reporter Assay

1.3 \times 10⁵ COS7 cells in 10% fetal bovine serum-added Dulbecco's modified Eagle's Medium (DMEM) were seeded into six-well plates. Eight hours later, the cells were cotransfected with 750 ng of CIV-1-LacZ reporter construct along with either 750 ng of vector encoding wild type Smad1 or a mock vector. 75 ng of CMV-LUC (Firefly luciferase gene under the control of CMV promoter) was also introduced into the cells as an internal control. Transfection was performed with FuGENE6 transfection reagent (Roche Molecular Biochemicals, Indianapolis, Ind.). Forty-eight hours later, the cells were harvested in reporter lysis buffer. Then, β -galactosidase and luciferase activities were measured using β -galactosidase Reporter System (BD Biosciences, San Jose, Calif.) and Luciferase Reporter Assay System (Promega, Madison, Wis.). β -galactosidase results were corrected with luciferase activities measured.

RNase Protection Assay

RNase protection assay was performed as described previously (S6). The nucleotide sequence of the probe used in this assay corresponds to positions 1172-1433 of Acc No. U58992, as described below:

(SEQ ID NO: 17)
cccaccacc gtctgcaaga tccccagcgg gtgcagcttg
aaaatcttca acaaccaaga gtttgctcag ctactggcgc

-continued

agtctgtgaa ccaagggttc gagaccgtgt atgaactcac
caaaatgtgc actattcgga tgagcttctg gaaggggttg
5 ggagccgaat accaccggca ggatgttacc agcaccacct
gctggattga gatccatctg catggccctc tccagtggt
ggataaggtt ctgaccacaga tgg

10 Western Blotting

Mesangial cells were cultured in the presence of AGEs or BSA (as control) for 72 hours. Cells were harvested in sample buffer, resolved by SDS-polyacrylamide gel electrophoresis and transferred to nitro-cellulose membrane and subjected to Western blot using a 1:500 dilution of anti-Smad1 antibody and anti-pSmad1 antibody (Santa Cruz Biotechnology), followed by detection using an enhanced chemiluminescence detection system (Invitrogen, Carlsbad, Calif.).

20 Immunostaining of Cultured Cells and Cytosections

Cultured cells were fixed in 4% paraformaldehyde. The following antibodies were used: anti-Smad1 antibody, 1:100 (Santa Cruz Biotechnology); anti-pSmad1 antibody, 1:100 (Calbiochem). An appropriate fluoresceine isothiocyanate-conjugated secondary antibody was used for visualization and imaging was done using a laser microscope and a fluorescent microscope (Olympus, Tokyo, Japan).

Smad1 Morpholino Antisense Oligonucleotide

The antisense oligonucleotide used was a 25-nucleotide morpholino oligo (Genetools LLC, Philomath, Oreg.). The sequence is 5'-CAAGCTGGTCACATTCATAGCGGCT-3' (SEQ ID NO: 13). As a control, an oligo with the base composition 5'-CATGCTcGTCACATTCaAGCcGCT-3' (SEQ ID NO: 18) was used. In vitro RNA transcription was performed as previously described (S7).

35 Histology

Histopathological studies were performed on human tissues. This experiment was in accordance with the Declaration of Helsinki, and the inventors obtained approval from the institutional review board. All patients gave their informed written consent. Diabetic nephropathy renal specimens (n=5) were obtained from renal biopsies. Control human tissue sections were obtained from normal renal cortex harvested from kidneys removed for renal malignancy. Tissues for analysis were sampled from the pole opposite the tumor. Cryopreserved kidney tissues were cut into 5 μ m thick sections and fixed in acetone for 5 min. Endogenous peroxidase activity was quenched by a 20 min-incubation in the dark with 1% H₂O₂ in methanol. To eliminate nonspecific staining, sections were incubated with the appropriate preimmune serum for 20 min at room temperature, followed by immunostaining with primary antibodies: anti-Smad1 (Santa Cruz Biotechnology) and anti-ALK1 (R&D, McKinley Place, 55 Nebr.) antibodies.

Analysis of Expression Levels with Microarrays

Individual mRNA expression levels in mesangial cells cultured in the presence of AGEs and mesangial cells cultured in the presence of BSA were measured using Agilent Technologies Mouse cDNA Microarray Kit.

Example 2

Glomerulosclerosis is characterized by quantitative increase in extracellular matrix (ECM). Type IV collagen (Col4) is one of the major components of expanded ECM in glomerular diseases. However, the molecular mechanism of

transcriptional regulation of Col4 gene was not clear until the recent report of the present inventors. The inventors showed that Smad1 transcriptionally regulates the overexpression of Col4 in diabetic nephropathy (A8). Smad1 directly transduces signals to downstream target genes, such as osteopontin (A9), inhibition of differentiation (A10), and type I collagen (A11), and is essentially important for the development and progress of kidney diseases (A12). These findings suggest that Smad1 is a transcriptional factor critical for the development and progress of glomerulosclerosis.

Signal transducer and activation (STAT) proteins were shown to be involved in signal transduction of numerous cytokines and growth factors. STAT3 activation is a key regulator for PDGF-induced mitogenesis (A13). Nakashima et al reported that transcriptional coactivator p300 physically interacts with STAT3 and Smad1, which were followed by the subsequent activation of the target gene transcription in astrocyte differentiation (A14). The inventors postulated from these findings that PDGF activates the STAT3-Smad1 signaling pathway in mesangial cell proliferation and that this process is essential for mesangial cells to progress into glomerulosclerosis.

In this study, the inventors demonstrated the effect of administration of anti-PDGF β -receptor antibody that inhibits activation by PDGF-B chain in rat glomerulonephritis, and examined the signaling pathway for regulating both glomerular cell proliferation and glomerulosclerosis in vivo and in vitro.

Materials and Methods

Animals

Male Wistar rats (CLEA Japan, Inc. Japan) weighing 180 to 200 g were used for this study. Rats were raised under specific pathogen-free conditions. All of the animal experiments were performed in accordance with institutional guidelines, and the Review Board of Tokushima University granted ethical permission to this study.

Induction of Thy1 Glomerulonephritis

Experimental mesangial proliferative glomerulonephritis (Thy1 GN) was induced by a single intravenous injection of anti-rat Thy-1.1 monoclonal antibody (1 mg/kg) (Cedarlane Laboratories, Ontario, Canada) as described elsewhere (A15). These rats were sacrificed at days 1, 2, 4, 6, and 12 (n=6 per group) after the administration of anti-Thy-1.1 antibody. Six age-matched rats were injected with vehicle alone and sacrificed as controls.

Protocol of Treatment with Anti-PDGF β -R Antibody in Thy1 GN

A rat monoclonal anti-PDGF β -receptor antibody (APB5) and its antagonistic effects on the PDGF β -R signal transduction pathway in vivo and in vitro were described previously (A16, A17). The rats were injected intraperitoneally everyday with 400 μ g of APB5 (kindly provided by Prof. Shinichi Nishikawa of RIKEN) or irrelevant isotype-matched control rat IgG (kindly provided by Prof. Shinichi Nishikawa of RIKEN) after the administration of anti-Thy1.1 antibody from day 0, and were sacrificed at days 1, 2, 4, 6, and 12 (n=6 per group).

Histological Examination

Light Microscopy

After removal of the kidney, tissue blocks for light microscopy study were fixed in methyl Carnoy's solution (methanol: glacial acetic acid=3:1), and embedded in paraffin. Sections (2 μ m) were stained with hematoxylin and eosin (HE), periodic acid-Schiff's reagent (PAS) and periodic acid-methamine silver (PAM).

Immunohistochemistry

Kidney sections were processed for immunohistochemistry according to standard procedures. For studying proliferating cell nuclear antigen (PCNA), Col4 and Smad1, methyl Carnoy's solution-fixed and paraffin-embedded tissue blocks were used. Kidney sections were rehydrated and treated with 0.3% hydrogen peroxide in methanol for 30 minutes to deactivate endogenous peroxidase. To eliminate nonspecific staining, sections were incubated with the appropriate preimmune serum for 20 minutes at room temperature, and then incubated with Avidin D blocking solution and Biotin blocking solution (Vector, Burlingame, Calif., USA) for 15 minutes each. Sections were incubated with anti-PCNA antibody (1:200 dilution), anti-Col4 antibody (1:200 dilution), and anti-Smad1 antibody (1:100 dilution) (Santa Cruz Biotechnology, Calif., USA) for 60 minutes at room temperature, and then incubated with appropriate biotinylated secondary antibodies followed by incubation with avidin-biotin peroxidase complex (Vectastain ABC System, Vector). Peroxidase conjugates were subsequently localized using diaminobenzidine tetrahydrochloride (DAB). For studying phosphorylated Smad1 (pSmad1) and phosphorylated (pSTAT3), tissues were snap-frozen in cold acetate in OCT compound (Miles Inc., IN, USA), and were cut into 4 μ m-thick sections and fixed in acetone for 5 minutes, and treated with 0.3% hydrogen peroxide in methanol for 30 minutes to deactivate endogenous peroxidase. Sections were treated in the same manner as sections for PCNA examination were treated, with the following primary antibodies: anti-pSmad1 antibody (1:100 dilution) (Calbiochem, Calif., USA) and anti-pSTAT3 antibody (1:100 dilution) (Santa Cruz Biotechnology). To evaluate the nuclear number, sections were counterstained with hematoxylin solution.

Quantitation of Light Microscopy

Glomerular morphometry was performed on PAM-stained tissues. The glomerular surface area and the PAM-positive area to glomerular area (%) were measured using an image analyzer with a microscope (IPAP; Image Processor for Analytical Pathology; Sumitomo Chemical Co., Osaka, Japan) as described (A18-A20). For each animal, 50 glomeruli were analyzed.

Quantitation of Immunohistochemistry

PCNA: For quantitation of proliferating cells (PCNA positive cells), a blinded observer evaluated 50 glomeruli per specimen and mean values per glomerulus were calculated. pSmad1: To quantitate the expression of pSmad1, pSmad1 positive cells per glomerular cell were counted, and mean percentages of pSmad1 positive cells were calculated. Col4, Smad1 and pSTAT3: The area stained brown on an immunoperoxidase-stained section was selected for its color range, and the percentage of this area to total glomerular mesangial area was quantitated by using IPAP. In each animal, 50 glomeruli were evaluated.

Cell Culture Experiment

A glomerular mesangial cell strain was established from glomeruli isolated from normal, 4 week-old mice (C57BL/6JxSJL/J) according to the method previously described (A21). The mesangial cells were cultured in B medium (a 3:1 mixture of minimal essential medium/F12 modified with trace elements) supplemented with 1 mM glutamine, 100 units/ml penicillin, 100 mg/ml streptomycin, and 20% fetal calf serum (FCS). The cultured cells fulfilled the criteria generally accepted for glomerular mesangial cells (A22). The cultured mesangial cells in B medium/20% FCS were plated onto 100 mm dishes. After 24 hours of incubation, the cells were starved for two days in B medium/0.1% BSA, and

cultured in B medium/2% FCS with 5 ng/ml PDGF-B (Calbiochem), then incubated with 100 ng/ml of APB5 or rat IgG (control) for 24 hours.

Cell Proliferation Test by BrdU ELISA

The proliferation of mesangial cells was also determined using a colorimetric immunoassay for the quantification of cell proliferation, based on the measurement of BrdU incorporation during DNA synthesis (Amersham Pharmacia Biotech Inc., NJ, USA). The BrdU ELISA was performed according to the manufacturer's instructions. Briefly, mesangial cells were plated at low density in 96-well flat-bottomed microtiter plates containing B medium/10% FCS and allowed to adhere overnight. The subconfluent cells were then starved for two days in B medium/0.1% BSA. 100 ng/ml of APB5 was then added to cells in B medium/2% FCS with 5 ng/ml of PDGF-B and 10 mM BrdU. After six hours of culture, plates were centrifuged and cells denatured with fixative solution then incubated for 30 min with 1:100 diluted anti-BrdU mAbs labeled with peroxidase. After removing the labeled antibody, substrate solution was added for 15 min and the reaction stopped by adding 1 M sulfuric acid. The absorbance was measured within 5 min at 450 nm with a reference wavelength at 690 nm using an ELISA plate reader (Model 550, Bio-Rad Laboratories, CA, USA). The blank corresponded to 100 μ l of culture medium without BrdU.

Western Blot Analysis

Cultured mesangial cells were starved for 24 hours in B medium/0.1% BSA. The cells were stimulated by 5 ng/ml of PDGF-BB with 100 ng/ml of APB5 or control IgG for 120 min. Cells were suspended in lysis buffer, resolved by SDS-polyacrylamide gel electrophoresis and transferred to nitrocellulose membrane and subjected to Western blot using a 1:1000 dilution of anti-pSTAT3 antibody, 1:1000 dilution of anti-pSmad1 antibody and 1:2000 dilution of anti-Col4 antibody, followed by detection using an enhanced chemiluminescence detection system (Amersham Pharmacia).

Cell Transfection

Plasmid construct expression vectors of wild type STAT3 and dominant negative STAT3 were kindly provided by Jackie Bromberg (The Rockefeller Univ.) (A23). Mesangial cells (60 mm dish) were transfected with an expression vector encoding wild type STAT3 (8 mg) or dominant negative STAT3 (8 mg) by using Lipofectamine2000 (Invitrogen Life Technologies) according to the manufacturer's instructions. After 6 hr of transfection, medium was changed to growth medium (60% DMEM, 20% F12, 20% fetal calf serum). After 48 hr, cells were suspended in lysis buffer, and Western blot analysis was performed as previously described.

Statistical Analysis

All values were expressed as the mean \pm SE and analyzed by Mann-Whitney nonparametric analysis, or one-way analysis of variance with a modified t-test. P values<0.05 were considered significant.

Statistical analyses of cell proliferation test and expression of Smad1 mRNA in cultured mesangial cells were performed by t-test. Quantitation of immunohistochemistry and expression of Smad1 mRNA in glomeruli were analyzed by one-way ANOVA followed by the post hoc test. P values<0.05 were considered significant. Data are expressed as means \pm SD.

Experimental Results

Morphological Changes in Thy1 GN

In Thy1 GN, proliferation of mesangial cell begins at day 2, peaked at day 6, and subsides at day 12 after the injection. FIG. 9 shows a representative light microscopic picture at day 6 in each group. Thy1 GN group showed increase of the mesangium, which was peaked at day 6 (FIG. 9B). Prolifera-

tion of glomerular cells was assessed by immunostaining of PCNA. PCNA positive cells were markedly increased in Thy1 GN group, and peaked at day 6 (FIG. 9E).

Col4 is one of the main components of ECM in glomerulosclerosis. Col4 was weakly visible along the glomerular basement membrane and almost negative in the glomeruli in the normal control group (FIG. 9G). On the other hand, Thy1 GN group showed strong Col4 positive in the expanded mesangial area (FIG. 9H).

In Thy1 GN, both PDGF-B and PDGF β -receptor were significantly positive in the glomeruli (FIG. 10). These findings indicate that excessive proliferation of mesangial cells, glomerular hypertrophy and glomerulosclerosis lesions occur coincidentally in glomerulonephritis induced by anti-Thy1 antibody.

Anti-PDGF β -Receptor Antibody Inhibits Both Glomerular Cell Proliferation and Glomerulosclerosis In Vivo

APB5 inhibits PDGF β -R-mediated signaling pathways as described previously. Treatment with APB5 showed significant reduction in both glomerular cell number and glomerular PCNA positive cells in Thy1 GN at each point examined (FIG. 9C, 9F, 11A, 11B). Overexpression of PDGF-B chain and PDGF β -R were significantly reduced after administration of APB5 (FIG. 10C, 10F). APB5 treatment also reduced mesangial matrix increase in Thy1 GN, which was assessed with the ratio of PAM-positive area to glomerular area (FIG. 11C). Col4 expression in mesangial cells in Thy1 GN was reduced by APB5 treatment (FIG. 11D). These data indicate that APB5 treatment can reduce both the mesangial cell proliferation and the mesangial matrix expansion in Thy1 GN. Time Course of Expression of Smad1, Phosphor-Smad1 (pSmad1) and Phosphor-STAT3 (pSTAT3) in Thy1 GN

The inventors examined the expression of Smad1 in the Thy1 GN rat kidney by immunostaining. Although Smad1 was hardly detected in healthy control glomeruli (FIG. 12A), a typically expanded mesangial pattern was observed in the glomeruli of Thy1 GN group at day 6 with high expression of Smad1 there (FIG. 12B). IPAP image analysis system was used to quantitate the expression of Smad1. The peak of glomerular Smad1 expression occurred at day 6 (FIG. 13A), which was consistent with the peak of mesangial cell proliferation. As shown in FIG. 12C, glomerular Smad1 expression declined rapidly after day 6.

Subsequently, the inventors examined whether or not the transcription and phosphorylation of Smad1 are occurring in Thy1 GN. As a result of immunohistochemistry, pSmad1 was hardly observed in healthy control group (FIG. 14A). However, in Thy1 GN group, pSmad1 was strongly positive in the nuclei (FIG. 14B). To quantitate the expression of pSmad1, pSmad1 positive cells per glomerulus were counted (FIG. 13B). Glomerular expression of pSmad1 was upregulated at day 1 of Thy1 GN and reached the peak at day 4, which was the early phase of mesangial cell proliferation.

Since PDGF-B and PDGF β -R were upregulated in Thy1 GN and APB5 inhibited the overexpression thereof, the inventors performed immunostaining of phosphorylated STAT3 which is a transcription factor of PDGF signaling pathway (A24). The expression of pSTAT3 was extensively increased in Thy1 GN (FIG. 15A, 15B, 15C), and peaked at day 6 (FIG. 13C).

APB5-treated groups had a significantly reduced expression of Smad1 and pSmad1 proteins in the glomeruli in Thy1 GN (FIG. 12D, 12E, 14D, 14E, 16A, 16B). Overexpression of pSTAT3 was also significantly reduced after administration of APB5 at every point examined (FIG. 15D, 15E, 16C).

Effect of Anti-PDGF β -R Antibody In Vitro

To determine whether or not APB5 inhibits the proliferation of mesangial cells, the inventors examined the proliferation of mesangial cells with or without APB5 by using BrdU ELISA system. As shown in FIG. 17A, addition of APB5 suppressed the PDGF-induced DNA synthesis in mesangial cells.

The inventors studied whether APB5 inhibits the expression of pSTAT3, pSmad1 and Col4 in mesangial cells stimulated by PDGF-B using Western blot analysis. APB5 reduced phosphorylation of STAT3 and Smad1 and the expression of Col4 (FIG. 17B).

Interaction Between STAT3 and Smad1

To elucidate the interaction between STAT3 and Smad1 that increases Col4 expression, a vector encoding dominant negative STAT3 was introduced into cultured mesangial cells.

The introduction of dominant negative STAT3 definitely reduced the expression of pSmad1 and Col4 compared with the introduction of wild type STAT3 (FIG. 18).

Discussion

Many glomerular disorders are characterized by both mesangial cell proliferation and progressive glomerulosclerosis. However, mechanisms common for both of these important pathological findings have not been elucidated to date. This study demonstrated for the first time that activation of STAT3 and Smad1 is in a key pathway for regulating the interaction between the two critical events of progressive glomerular disorders. These results support a new direction of research about the pathogenesis and its therapeutical approach for chronic glomerulonephritis and diabetic nephropathy which are major problems in the 21st century in the world.

Glomerulosclerosis is a pathological feature seen in progressive glomerular disorders including chronic glomerulonephritis, IgA nephropathy and diabetic nephropathy. Glomerular cell proliferation occurs at an early stage in a number of glomerular diseases and subsequently glomerulosclerosis develops, which eventually progresses end stage glomerular disorders (A1, A2). Examples of this process are seen in IgA nephropathy, membranoproliferative glomerulonephritis, diabetic nephropathy, and light chain systemic diseases in human as well as in animal models such as Thy1 GN rat renal ablation model and so on (A25, A26). Inhibiting glomerular cell proliferation with anti-PDGF antibody (A7), anti-coagulant heparin (A27) or vitamin D analogue (A19) demonstrated to abolish the subsequent development of progressive glomerulosclerosis, but the mechanism has been unclear. In this study, the inventors have demonstrated the possible mechanism regulating the interaction between mesangial cell proliferation and glomerulosclerosis for these pathological processes.

A receptor for PDGF has been identified in murine and human mesangial cells (A28). PDGF is a potent, key mitogen for mesangial cells, and is constitutively synthesized as an autocrine cell growth factor in these cells in vitro (A28, A29). PDGF plays an important role for the progress of pathological conditions including glomerulonephritis, diabetic nephropathy and progressive glomerulosclerosis in vitro and in vivo (A3, A4). It has been previously reported that activation of PDGF receptor tyrosine kinase induces tyrosine phosphorylation of STAT3 proteins (A30, A31). The activation is associated with growth regulation and differentiation (A32, A33). The inventors have demonstrated that the overexpression of phosphorylated STAT3 has been identified associated with increased expressions of both PDGF and its β -receptor in vivo

and in vitro, and that APB5 has ameliorated glomerulonephritis by reducing the expression of PDGF, its β -receptor and STAT3 in vivo and in vitro.

Glomerulosclerosis is characterized mainly by increase in the amount of ECM in the mesangium. One of the major components of glomerulosclerosis is Col4 (A34). The inventors have recently reported that Smad1 is a key transcriptional factor for regulating Col4 expression in diabetic nephropathy in vitro and in vivo (A8). The inventors have demonstrated that phosphorylated Smad1 is strongly expressed in parallel with the upregulation of Col4 expression and the increase in the amount of glomerular ECM. These findings elucidate that Smad1 plays a critical role not only in glomerulosclerosis in diabetic nephropathy but also in glomerulonephritis. This study has also shown that PDGF induces expression of phosphorylated Smad1 in the glomeruli in vitro and in vivo.

The inventors confirmed that the interaction between STAT3 and Smad1 regulates a gene critical for glomerulosclerosis. Introduction of dominant negative STAT3 decreased the expression of Col4 significantly in cultured mesangial cells. Activation of STAT3 and activation of Smad1 seem to be independent but both factors were activated by PDGF. Furthermore, since introduction of dominant negative STAT3 partially reduced phosphorylation of Smad1, activation of Smad1 seems to be a part of the mechanism of activating SMAT3. These findings suggest that, in experimental glomerulonephritis, PDGF-induced STAT3 activation interacts with overexpression of Smad1, which is followed by activation of Col4. To understand both signaling pathways is essential for elucidating the pathological process of progressive glomerular disorders.

Therapeutical approach for sclerosis in diverse organs is currently limited to supportive therapy to slow the loss of function of these organs. The findings of the present inventors offer insights into the nature of even other proliferative diseases that lead to sclerosis. Since both Smad1 and STAT3 are nearly absent in normal glomeruli, blocking Smad1 and/or STAT3 signals may be beneficial to inhibit the progress of various renal diseases leading to sclerosis, by inhibiting the pathologically activated cell proliferation and production of ECM.

Example 3

Urine samples from five patients with diabetic nephropathy, one patient with diabetes complicated with sclerosing nephritis, two patients with diabetes complicated with non-sclerosing nephritis, and two healthy persons were subjected to SDS-polyacrylamide gel electrophoresis, followed by blotting on nitrocellulose membrane. Western blotting was performed using anti-Smad1 antibody (Santa Cruz Biotechnology) and anti-ALK1 antibody as primary antibodies and Western Breeze kit (Invitrogen, Tokyo, Japan).

Urine samples taken from one inpatient with diabetic nephropathy prior to treatment and one week after start of the treatment were subjected to Western blotting in the same manner, using anti-ALK1 antibody as a primary antibody.

While Smad1 and ALK1 were detected in urine samples from patients with diabetic nephropathy and patient with glomerulosclerosis in the kidney, they were not detected in urine samples from normal persons and nephritis patients without glomerulosclerosis (FIGS. 17 and 19). The amount of ALK1 excreted into urine decreased in a time-dependent manner as treatment of diabetic nephropathy progressed (FIG. 18).

REFERENCES

1. The Diabetes Control and Complications Trial Research Group. *N. Engl. J. Med.* 329, 977-986 (1993).
2. UK Prospective Diabetes Study (UKPDS) Group. *Lancet* 352, 837-853 (1998)

3. H. Vlassara, et al., *Proc. Natl. Acad. Sci. USA* 91, 11704-11708 (1994).
 4. M. Brownlee, A. Cerami, H. Vlassara, *N. Engl. J. Med.* 318, 1315-1321 (1988).
 5. T. Doi, et al., *Proc. Natl. Acad. Sci. USA* 89, 2873-2877 (1992).
 6. H. Vlassara, et al., *Proc. Natl. Acad. Sci. USA* 89, 12043-12047 (1992).
 7. M. S. Huijberts, et al., *J. Clin. Invest.* 92, 1407-1411 (1993).
 8. S. L. Park, et al., *Nature Med* 9, 1025-1031 (1998)
 9. L. A. Bruggeman, P. D. Burbelo, Y. Yamada, P. E. Klotman, *Oncogene* 7, 1497-1502 (1992).
 10. N. Iehara, H. Takeoka, Y. Yamada, T. Kita, T. Doi, *Kidney Int.* 50, 1166-1172 (1996).
 11. C. H. Heldin, K. Miyazono, P. ten Dijke, *Nature* 390, 465-471 (1997).
 12. J. Massague, D. Wotton, *EMBO J.* 19, 1745-1754 (2000).
 13. B. A. Roelen, M. A. van Rooijen, C. L. Mummery, *Dev. Dyn.* 209, 418-430 (1997).
 14. L. Attisano, et al., *Cell* 75, 671-680 (1993)
 15. L. D. Urness, L. K. Sorensen, D. Y. Li, *Nature Genet.* 26, 328-331 (2000).
 16. J. Larsson, et al., *EMBO J.* 20, 1663-1673 (2001).
 17. D. W. Johnson, et al. *Nature Genet.* 13, 189-195 (1996)
 18. S. P. Oh, et al., *Proc. Natl. Acad. Sci. USA* 97, 2626-2631 (2000).
 19. Y. G. Chen, J. Massague, *J. Biol. Chem.* 274, 3672-3677 (1999).
 20. K. D. Tremblay, N. R. Dunn, E. J. Robertson, *Development* 128, 3609-3621 (2001)
 21. A. Dick, W. Risau, H. Drexler, *Dev. Dyn.* 211, 293-305 (1998)
 22. S. Huang, K. C. Flanders, A. B. Roberts, *Gene*, 258, 43-53 (2000)
 23. H. Vlassara, et al., *Proc. Natl. Acad. Sci. USA* 91, 11704-11708 (1994).
 24. Z. Makita, et al., *N. Engl. J. Med.* 325, 836-842 (1991).
 25. O. Chappey, C. Dosquet, M. P. Wautier, J. L. Wautier, *Eur. J. Clin. Invest.* 27, 97-108 (1997)
 26. Vasan, et al., *Nature* 382, 275-278 (1996)
 27. M. Brownlee, H. Vlassara, A. Kooney, P. Ulrich, A. Cerami, *Science* 27, 1629-1632 (1986).
 28. We thank K. Miyazono for providing a plasmid encoding Smad1, and Y. Takishita for his assistance with histological analysis. We also thank the members of our laboratory for discussion.
- Supported by Grant-in Aid from the Ministry of Education, Science, Sports and Culture of Japan.
- S1. C. W. Yang, et al., *Proc. Natl. Acad. Sci. USA* 91, 9436-9440 (1994).
 - S2. M. Davies, The mesangial cell: a tissue culture view. *Kidney Int.* 45, 320-327 (1994).
 - S3. N. Iehara, H. Takeoka, Y. Yamada, T. Kita, T. Doi, *Kidney Int.* 50, 1166-1172 (1996).
 - S4. P. D. Burbelo, A. Utani, Z. Q. Pan, Y. Yamada, *Proc. Natl. Acad. Sci. USA* 90, 11543-11547 (1993).
 - S5. R. X. Luo, A. A. Postigo, D. C. Dean, *Cell* 92, 463-473 (1998).
 - S6. H. Abe, N. Iehara, K. Utsunomiya, T. Kita, T. Doi, *J. Biol. Chem.* 274, 20874-20878 (1999).
 - S7. D. G. Ahn, M. J. Kourakis, L. A. Rohde, L. M. Silver, R. K. Ho, *Nature* 417, 754-758 (2002).
 - A1. Fogo A, Ichikawa I. Evidence for the central role of glomerular growth promoters in the development of sclerosis. *Semin Nephrol.* 1989 December; 9(4):329-42.

- A2. Striker L J, Doi T, Elliot S, Striker G E. The contribution of glomerular mesangial cells to progressive glomerulosclerosis. *Semin Nephrol.* 1989 December; 9(4):318-28. Review.
- A3. Floege J, Johnson R J: Multiple roles for platelet-derived growth factor in renal disease. *Miner Electrolyte Metab* 21: 271-282, 1995
- A4. Doi T, Vlassara H, Kirstein M, Yamada Y, Striker G E, Striker L J: Receptor-specific increase in extracellular matrix production by mesangial cells by advanced glycosylation end products is mediated via platelet-derived growth factor. *Proc Natl Acad Sci USA* 89: 2873-2877, 1992
- A5. Barnes J L, Hevey K A. Glomerular mesangial cell migration in response to platelet-derived growth factor. *Lab Invest.* 1990 March; 62(3):379-82.
- A6. Floege, J., Burns, M. W., Alpers, C. E., Yoshimura, A., Pritzl, P., Gordon, K., Seifert, R. A., Bowen-Pope, D. F., Couser, W. G., and Johnson, R. J.: Glomerular cell proliferation and PDGF expression precede glomerulosclerosis in the remnant kidney model. *Kidney Int.* 41: 297-309, 1992
- A7. Johnson, R. J., Raines, E. W., Floege, J, et al: Inhibition of mesangial cell proliferation and matrix expansion in glomerulonephritis in the rat by antibody to platelet-derived growth factor. *J Exp Med* 175: 1413-1416, 1992
- A8. Abe, H., Matsubara, T., Iehara, N., Nagai, K., Takahashi, T., Arai, H., Kita, T., and Doi, T. Type IV collagen is transcriptionally regulated by Smad1 under advanced glycation end-products (AGEs) stimulation. (2004) *J. Biol. Chem.* 2004
- A9. Yang X, Ji X, Shi X, Cao X. Smad1 domains interacting with Hoxc-8 induce osteoblast differentiation. *J Biol Chem.* 2000 Jan. 14; 275(2): 1065-72.
- A10. Katagiri T, Imada M, Yanai T, Suda T, Takahashi N, Kamijo R. Identification of a BMP-responsive element in Id1, the gene for inhibition of myogenesis. *Genes Cells.* 2002 September; 7(9):949-60.
- A11. Liu Z, Shi W, Ji X, Sun C, Jee W S, Wu Y, Mao Z, Nagy TR, Li Q, Cao X. Molecules mimicking Smad1 interacting with Hox stimulate bone formation. *J Biol Chem.* 2004 Mar. 19; 279(12):11313-9.
- A12. Dick A, Risau W, Drexler H. Expression of Smad1 and Smad2 during embryogenesis suggests a role in organ development. *Dev Dyn.* 1998 April; 211(4):293-305.
- A13. Vignais M L, Sadowski H B, Watling D, Rogers N C, Gilman M. Platelet-derived growth factor induces phosphorylation of multiple JAK family kinases and STAT proteins. *Mol Cell Biol.* 1996 April; 16(4):1759-69.
- A14. Nakashima K, Yanagisawa M, Arakawa H, Kimura N, Hisatsune T, Kawabata M, Miyazono K, Taga T. Synergistic signaling in fetal brain by STAT3-Smad1 complex bridged by p300. *Science.* 1999 Apr. 16; 284(5413):479-82.
- A15. Bokemeyer D, Ostendorf T, Kunter U, Lindemann M, Kramer H J, Floege J: Differential activation of mitogen-activated protein kinases in experimental mesangioproliferative glomerulonephritis. *J Am Soc Nephrol* 11: 232-240, 2000
- A16. Sano H, Sudo T, Yokode M, Murayama T, Kataoka H, Takakura N, Nishikawa S, Nishikawa S I, Kita T: Function blockade of platelet-derived growth factor receptor-beta but not of receptor-alpha prevent vascular smooth muscle cell accumulation in fibrous cap lesions in apolipoprotein E-deficient mice. *Circulation* 2001, 103: 2955-2960
- A17. Sano H, Ueda Y, Takakura N, Takemura G, Doi T, Kataoka H, Murayama T, Xu Y, Sudo T, Nishikawa S,

- Nishikawa S, Fujiwara H, Kita T, Yokode M: Blockade of platelet-derived growth factor receptor-beta pathway induces apoptosis of vascular endothelial cells and disrupts glomerular capillary formation in neonatal mice. *Am J Pathol* 2002, 161:135-143.
- A18. Yamamoto Y, Kato I, Doi T, Yonekura H, Ohashi S, Takeuchi M, Watanabe T, Yamagishi S, Sakurai S, Takasawa S, Okamoto H, Yamamoto H. Development and prevention of advanced diabetic nephropathy in RAGE-overexpressing mice. *J Clin Invest.* 2001 July; 108(2):261-8.
- A19. Makibayashi K, Tatematsu M, Hirata M, Fukushima N, Kusano K, Ohashi S, Abe H, Kuze K, Fukatsu A, Kita T, Doi T. A vitamin D analog ameliorates glomerular injury on rat glomerulonephritis. *Am J Pathol.* 2001 May; 158(5): 1733-41.
- Makibayashi, K., Tatematsu, M., Hirata, M., Fukushima, N., Kusano, K., Ohashi, S., Abe, H., Kuze, K., Fukatsu, A., Kita, T., and Doi, T. (2001) *Am J Pathol.* 158, 1733-1741
- A20. Nagai K, Arai H, Yanagita M, Matsubara T, Kanamori H, Nakano T, Iehara N, Fukatsu A, Kita T, Doi T: Growth arrest-specific gene 6 is involved in glomerular hypertrophy in the early stage of diabetic nephropathy. *J Biol Chem* 278: 18229-18234: 2003
- A21. Davies M. The mesangial cell: a tissue culture view. *Kidney Int.* 1994 February; 45(2):320-7.
- A22. Striker G E, Striker L. J: Glomerular cell culture. *Lab Invest*, 1985 53: 122-131
- A23. Bromberg J F, Horvath C M, Besser D, Lathem W W, Darnell J E Jr. Stat3 activation is required for cellular transformation by v-src. *Mol Cell Biol.* 1998 May; 18(5): 2553-8.
- A24. Schindler C, Darnell J E Jr. Transcriptional responses to polypeptide ligands: the JAK-STAT pathway. *Annu Rev Biochem.* 1995; 64:621-51.
- A25. Klahr S, Schreiner G, Ichikawa I. The progression of renal disease. *N Engl J Med.* 1988 Jun. 23; 318(25): 1657-66.
- A26. Striker L J, Doi T, Elliot S, Striker G E. The contribution of glomerular mesangial cells to progressive glomerulosclerosis. *Semin Nephrol.* 1989 December; 9(4):318-28.
- A27. Olson J L. Role of heparin as a protective agent following reduction of renal mass. *Kidney Int.* 1984 February; 25(2):376-82.
- A28. Shultz P J, DiCorleto P E, Silver B J, Abboud H E. Mesangial cells express PDGF mRNAs and proliferate in response to PDGF. *Am J Physiol.* 1988 October; 255(4 Pt 2):F674-84.
- A29. Abboud H E, Poptic E, DiCorleto P. Production of platelet-derived growth factorlike protein by rat mesangial cells in culture. *J Clin Invest.* 1987 September; 80(3):675-83.
- A30. Choudhury G G, Marra F, Kiyomoto H, Abboud H E. PDGF stimulates tyrosine phosphorylation of JAK 1 protein tyrosine kinase in human mesangial cells. *Kidney Int.* 1996 January; 49(1):19-25.
- A31. Vignais M L, Sadowski H B, Watling D, Rogers N C, Gilman M. Platelet-derived growth factor induces phosphorylation of multiple JAK family kinases and STAT proteins. *Mol Cell Biol.* 1996 April; 16(4):1759-69.
- A32. Meloche S, Pelletier S, Servant M J. Functional cross-talk between the cyclic AMP and Jak/STAT signaling pathways in vascular smooth muscle cells. *Mol Cell Biochem.* 2000 September; 212(1-2):99-109.
- A33. Yanagita M, Arai H, Nakano T, Ohashi K, Mizuno K, Fukatsu A, Doi T, Kita T. Gas6 induces mesangial cell

- proliferation via latent transcription factor STAT3. *J Biol Chem.* 2001 Nov. 9; 276(45):42364-9.
- A34. Floege J, Johnson R J, Gordon K, Iida H, Pritzl P, Yoshimura A, Campbell C, Alpers C E, Couser W G. Increased synthesis of extracellular matrix in mesangial proliferative nephritis. *Kidney Int.* 1991 September; 40(3): 477-88.
- All publications, patents and patent applications cited herein are incorporated herein by reference in their entirety.

INDUSTRIAL APPLICABILITY

According to the present invention, Smad1 has been identified as a substance directly involved in the overproduction of type IV collagen and shown to have a critical role as a causative of diabetic nephropathy. With this finding, it has become possible to detect diabetic nephropathy; and there have been provided a prophylactic and/or therapeutic agent for diabetic nephropathy, a drug inhibiting the increase of extracellular matrix, and a drug inhibiting the expression of $\alpha 1$ type IV collagen. Further, according to the present invention, there have been provided a method and a kit for identifying substances effective in preventing and/or treating diabetic nephropathy, a method and a kit for identifying substances effective in inhibiting the increase of extracellular matrix, and a method and a kit for identifying substances effective in inhibiting the expression of $\alpha 1$ type IV collagen.

According to the present invention, it has been demonstrated that activation of STAT3 and Smad1 is in a key pathway for regulating the interaction between the two critical events (i.e., cell proliferation and glomerulosclerosis) in progressive glomerular disorders. With this finding, it has become possible to detect proliferative diseases causing sclerosis; and there have been provided a prophylactic and/or therapeutic agent for proliferative diseases causing sclerosis, a drug inhibiting the increase of extracellular matrix, and a drug inhibiting the expression of $\alpha 1$ type IV collagen. Further, according to the present invention, there have been provided a method and a kit for identifying substances effective in preventing and/or treating proliferative diseases causing sclerosis, a method and a kit for identifying substances effective in inhibiting the increase of extracellular matrix, and a method and a kit for identifying substances effective in inhibiting the expression of $\alpha 1$ type IV collagen.

Sequence Listing Free Text

<SEQ ID NO: 1>

SEQ ID NO: 1 shows the nucleotide sequence of the mRNA of human-derived Smad1.

<SEQ ID NO: 2>

SEQ ID NO: 2 shows the nucleotide sequence of the mRNA of human-derived ALK1.

<SEQ ID NO: 3>

SEQ ID NO: 3 shows the nucleotide sequence of the mRNA of human-derived BMP2.

<SEQ ID NO: 4>

SEQ ID NO: 4 shows the nucleotide sequence of the mRNA of human-derived BMP4.

<SEQ ID NO: 5>

SEQ ID NO: 5 shows the nucleotide sequence of the forward primer used in RT-PCR for specifically amplifying the mRNA of Smad1.

<SEQ ID NO: 6>

SEQ ID NO: 6 shows the nucleotide sequence of the reverse primer used in RT-PCR for specifically amplifying the mRNA of Smad1.

<SEQ ID NO: 7>
SEQ ID NO: 7 shows the nucleotide sequence of the forward primer used in RT-PCR for specifically amplifying the mRNA of ALK1.

<SEQ ID NO: 8>
SEQ ID NO: 8 shows the nucleotide sequence of the reverse primer used in RT-PCR for specifically amplifying the mRNA of ALK1.

<SEQ ID NO: 9>
SEQ ID NO: 9 shows the nucleotide sequence of the forward primer used in RT-PCR for specifically amplifying the mRNA of BMP2.

<SEQ ID NO: 10>
SEQ ID NO: 10 shows the nucleotide sequence of the reverse primer used in RT-PCR for specifically amplifying the mRNA of BMP2.

<SEQ ID NO: 11>
SEQ ID NO: 11 shows the nucleotide sequence of the forward primer used in RT-PCR for specifically amplifying the mRNA of BMP4.

<SEQ ID NO: 12>
SEQ ID NO: 12 shows the nucleotide sequence of the reverse primer used in RT-PCR for specifically amplifying the mRNA of BMP4.

<SEQ ID NO: 13>
SEQ ID NO: 13 shows the nucleotide sequence of an antisense oligonucleotide to Smad1.

<SEQ ID NO: 14>
SEQ ID NO: 14 shows the nucleotide sequence of the 27 by tandem repeat sequence of mouse-derived Col4 gene.

<SEQ ID NO: 15>
SEQ ID NO: 15 shows the nucleotide sequence of the 5' primer used in ChIP assay.

<SEQ ID NO: 16>
SEQ ID NO: 16 shows the nucleotide sequence of the 3' primer used in ChIP assay.

<SEQ ID NO: 17>
SEQ ID NO: 17 shows the nucleotide sequence of the probe used in RNase protection assay.

<SEQ ID NO: 18>
SEQ ID NO: 18 shows the nucleotide sequence of a synthetic oligonucleotide.

<SEQ ID NO: 19>
5 SEQ ID NO: 19 shows the nucleotide sequence of the mRNA of human-derived STAT5.

<SEQ ID NO: 20>
SEQ ID NO: 20 shows the nucleotide sequence of the mRNA of human-derived ALK3.

<SEQ ID NO: 21>
10 SEQ ID NO: 21 shows the nucleotide sequence of the forward primer used in RT-PCR for specifically amplifying the mRNA of human-derived STAT3.

<SEQ ID NO: 22>
15 SEQ ID NO: 22 shows the nucleotide sequence of the reverse primer used in RT-PCR for specifically amplifying the mRNA of human-derived STAT3.

<SEQ ID NO: 23>
20 SEQ ID NO: 23 shows the nucleotide sequence of the forward primer used in RT-PCR for specifically amplifying the mRNA of human-derived ALK3.

<SEQ ID NO: 24>
SEQ ID NO: 24 shows the nucleotide sequence of the reverse primer used in RT-PCR for specifically amplifying the mRNA of human-derived ALK3.

<SEQ ID NO: 25>
25 SEQ ID NO: 25 shows the encoded amino acid sequence of SEQ ID NO: 1.

<SEQ ID NO: 26>
SEQ ID NO: 26 shows the encoded amino acid sequence of SEQ ID NO: 2.

<SEQ ID NO: 27>
30 SEQ ID NO: 27 shows the encoded amino acid sequence of SEQ ID NO: 3.

<SEQ ID NO: 28>
SEQ ID NO: 28 shows the encoded amino acid sequence of SEQ ID NO: 4.

<SEQ ID NO: 29>
35 SEQ ID NO: 29 shows the encoded amino acid sequence of SEQ ID NO: 19.

<SEQ ID NO: 30>
40 SEQ ID NO: 30 shows the encoded amino acid sequence of SEQ ID NO: 20.

SEQUENCE LISTING

<160> NUMBER OF SEQ ID NOS: 30

<210> SEQ ID NO 1
<211> LENGTH: 1990
<212> TYPE: DNA
<213> ORGANISM: Homo sapiens
<220> FEATURE:
<221> NAME/KEY: CDS
<222> LOCATION: (433)..(1830)

<400> SEQUENCE: 1

```

gaattccggg ggtattggca gctgaggagt ggaggctggg cagctccgac tccctgacgc      60
cagcgcgacc agatcaatcc aggctccagg agaaagcagg cgggcgggcg gagaaggagg      120
aggccgagcg gctcaaccgg ggccgaggct cggggagcgg agagtggcgc accgcccggc      180
cgtccggacc cgggcccgga gaccccgctc gccccggccac tcgtgctccc gcacggaecg      240
gcgcgccgcc aaccgggtgc tgactgggtt acttttttaa aactaggaa tggtaatctc      300
tactcttctg gacttcaaac taagaagtta aagagacttc tctgtaaata aacaatctc      360
ttctgtgtc  cttttgcatt tgagacagc tttatttcac catatccaag gagtataact      420

```

-continued

agtgctgtca tt atg aat gtg aca agt tta ttt tcc ttt aca agt cca gct	471
Met Asn Val Thr Ser Leu Phe Ser Phe Thr Ser Pro Ala	
1 5 10	
gtg aag aga ctt ctt ggg tgg aaa cag ggc gat gaa gaa gaa aaa tgg	519
Val Lys Arg Leu Leu Gly Trp Lys Gln Gly Asp Glu Glu Glu Lys Trp	
15 20 25	
gca gag aaa gct gtt gat gct ttg gtg aaa aaa ctg aag aaa aag aaa	567
Ala Glu Lys Ala Val Asp Ala Leu Val Lys Lys Leu Lys Lys Lys Lys	
30 35 40 45	
ggt gcc atg gag gaa ctg gaa aag gcc ttg agc tgc cca ggg caa ccg	615
Gly Ala Met Glu Glu Leu Leu Lys Ala Leu Ser Cys Pro Gly Gln Pro	
50 55 60	
agt aac tgt gtc acc att ccc cgc tct ctg gat ggc agg ctg caa gtc	663
Ser Asn Cys Val Thr Ile Pro Arg Ser Leu Asp Gly Arg Leu Gln Val	
65 70 75	
tcc cac cgg aag gga ctg cct cat gtc att tac tgc cgt gtg tgg cgc	711
Ser His Arg Lys Gly Leu Pro His Val Ile Tyr Cys Arg Val Trp Arg	
80 85 90	
tgg ccc gat ctt cag agc cac cat gaa cta aaa cca ctg gaa tgc tgt	759
Trp Pro Asp Leu Gln Ser His His Glu Leu Lys Pro Leu Glu Cys Cys	
95 100 105	
gag ttt cct ttt ggt tcc aag cag aag gag gtc tgc atc aat ccc tac	807
Glu Phe Pro Phe Gly Ser Lys Gln Lys Glu Val Cys Ile Asn Pro Tyr	
110 115 120 125	
cac tat aag aga gta gaa agc cct gta ctt cct cct gtg ctg gtt cca	855
His Tyr Lys Arg Val Glu Ser Pro Val Leu Pro Pro Val Leu Val Pro	
130 135 140	
aga cac agc gaa tat aat cct cag cac agc ctc tta gct cag ttc cgt	903
Arg His Ser Glu Tyr Asn Pro Gln His Ser Leu Leu Ala Gln Phe Arg	
145 150 155	
aac tta gga caa aat gag cct cac atg cca ctc aac gcc act ttt cca	951
Asn Leu Gly Gln Asn Glu Pro His Met Pro Leu Asn Ala Thr Phe Pro	
160 165 170	
gat tct ttc cag caa ccc aac agc cac ccg ttt cct cac tct ccc aat	999
Asp Ser Phe Gln Gln Pro Asn Ser His Pro Phe Pro His Ser Pro Asn	
175 180 185	
agc agt tac cca aac tct cct ggg agc agc agc agc acc tac cct cac	1047
Ser Ser Tyr Pro Asn Ser Pro Gly Ser Ser Ser Ser Thr Tyr Pro His	
190 195 200 205	
tct ccc acc agc tca gac cca gga agc cct ttc cag atg cca gct gat	1095
Ser Pro Thr Ser Ser Asp Pro Gly Ser Pro Phe Gln Met Pro Ala Asp	
210 215 220	
acg ccc cca cct gct tac ctg cct cct gaa gac ccc atg acc cag gat	1143
Thr Pro Pro Ala Tyr Leu Pro Pro Glu Asp Pro Met Thr Gln Asp	
225 230 235	
ggc tct cag ccg atg gac aca aac atg atg gcg cct ccc ctg ccc tca	1191
Gly Ser Gln Pro Met Asp Thr Asn Met Met Ala Pro Pro Leu Pro Ser	
240 245 250	
gaa atc aac aga gga gat gtt cag gcg gtt gct tat gag gaa cca aaa	1239
Glu Ile Asn Arg Gly Asp Val Gln Ala Val Ala Tyr Glu Glu Pro Lys	
255 260 265	
cac tgg tgc tct att gtc tac tat gag ctc aac aat cgt gtg ggt gaa	1287
His Trp Cys Ser Ile Val Tyr Tyr Glu Leu Asn Asn Arg Val Gly Glu	
270 275 280 285	
gcg ttc cat gcc tcc tcc aca agt gtg ttg gtg gat ggt ttc act gat	1335
Ala Phe His Ala Ser Ser Thr Ser Val Leu Val Asp Gly Phe Thr Asp	
290 295 300	
cct tcc aac aat aag aac cgt ttc tgc ctt ggg ctg ctc tcc aat gtt	1383
Pro Ser Asn Asn Lys Asn Arg Phe Cys Leu Gly Leu Leu Ser Asn Val	
305 310 315	

-continued

```

aac cgg aat tcc act att gaa aac acc agg cgg cat att gga aaa gga 1431
Asn Arg Asn Ser Thr Ile Glu Asn Thr Arg Arg His Ile Gly Lys Gly
      320                325                330

ggt cat ctt tat tat gtt gga ggg gag gtg tat gcc gaa tgc ctt agt 1479
Val His Leu Tyr Tyr Val Gly Gly Glu Val Tyr Ala Glu Cys Leu Ser
      335                340                345

gac agt agc atc ttt gtg caa agt cgg aac tgc aac tac cat cat gga 1527
Asp Ser Ser Ile Phe Val Gln Ser Arg Asn Cys Asn Tyr His His Gly
      350                355                360                365

ttt cat cct act act gtt tgc aag atc cct agt ggg tgt agt ctg aaa 1575
Phe His Pro Thr Thr Val Cys Lys Ile Pro Ser Gly Cys Ser Leu Lys
      370                375                380

att ttt aac aac caa gaa ttt gct cag tta ttg gca cag tct gtg aac 1623
Ile Phe Asn Asn Gln Glu Phe Ala Gln Leu Leu Ala Gln Ser Val Asn
      385                390                395

cat gga ttt gag aca gtc tat gag ctt aca aaa atg tgt act ata cgt 1671
His Gly Phe Glu Thr Val Tyr Glu Leu Thr Lys Met Cys Thr Ile Arg
      400                405                410

atg agc ttt gtg aag ggc tgg gga gca gaa tac cac cgc cag gat gtt 1719
Met Ser Phe Val Lys Gly Trp Gly Ala Glu Tyr His Arg Gln Asp Val
      415                420                425

act agc acc ccc tgc tgg att gag ata cat ctg cac ggc ccc ctc cag 1767
Thr Ser Thr Pro Cys Trp Ile Glu Ile His Leu His Gly Pro Leu Gln
      430                435                440                445

tgg ctg gat aaa gtt ctt act caa atg ggt tca cct cat aat cct att 1815
Trp Leu Asp Lys Val Leu Thr Gln Met Gly Ser Pro His Asn Pro Ile
      450                455                460

tca tct gta tct taa atggccccag catctgctc tggaaaacta ttgagccttg 1870
Ser Ser Val Ser
      465

catgtacttg aaggatggat gagtcagaca cgattgagaa ctgacaaaagg agccttgata 1930

atacttgacc tctgtgacca actgttggat tcagaaattt aaacaaaaaa aaaaaaaaaa 1990

<210> SEQ ID NO 2
<211> LENGTH: 1970
<212> TYPE: DNA
<213> ORGANISM: Homo sapiens
<220> FEATURE:
<221> NAME/KEY: CDS
<222> LOCATION: (283)..(1794)

<400> SEQUENCE: 2

aggaaaacggt ttattaggag ggagtgggtg agctgggcca ggcaggaaga cgtggaata 60
agaaacattt ttgtccaccg ccccatccca gtccccggag gctgccgcgc cagctgcgcc 120
gagcagagccc ctccccggct ccagcccggg ccggggccgc gccggacccc agcccgccgt 180
ccagcgctgg cggtgcaact gcggccgcgc ggtggagggg aggtggcccc ggtccgccga 240
aggctagcgc ccgcaccacc gcagagcggg ccagagggga cc atg acc ttg ggc 294
Met Thr Leu Gly
1

tcc ccc agg aaa ggc ctt ctg atg ctg ctg atg gcc ttg gtg acc cag 342
Ser Pro Arg Lys Gly Leu Leu Met Leu Leu Met Ala Leu Val Thr Gln
5 10 15 20

gga gac cct gtg aag ceg tct egg ggc ceg ctg gtg acc tgc acg tgt 390
Gly Asp Pro Val Lys Pro Ser Arg Gly Pro Leu Val Thr Cys Thr Cys
25 30 35

gag agc cca cat tgc aag ggg cct acc tgc egg ggg gcc tgg tgc aca 438
Glu Ser Pro His Cys Lys Gly Pro Thr Cys Arg Gly Ala Trp Cys Thr
40 45 50

```

-continued

gta gtg ctg gtg cgg gag gag ggg agg cac ccc cag gaa cat cgg ggc Val Val Leu Val Arg Glu Glu Gly Arg His Pro Gln Glu His Arg Gly 55 60 65	486
tgc ggg aac ttg cac agg gag ctc tgc agg ggg cgc ccc acc gag ttc Cys Gly Asn Leu His Arg Glu Leu Cys Arg Gly Arg Pro Thr Glu Phe 70 75 80	534
gtc aac cac tac tgc tgc gac agc cac ctc tgc aac cac aac gtg tcc Val Asn His Tyr Cys Cys Asp Ser His Leu Cys Asn His Asn Val Ser 85 90 95 100	582
ctg gtg ctg gag gcc acc caa cct cct tcg gag cag ccg gga aca gat Leu Val Leu Glu Ala Thr Gln Pro Pro Ser Glu Gln Pro Gly Thr Asp 105 110 115	630
ggc cag ctg gcc ctg atc ctg ggc ccc gtg ctg gcc ttg ctg gcc ctg Gly Gln Leu Ala Leu Ile Leu Gly Pro Val Leu Ala Leu Leu Ala Leu 120 125 130	678
gtg gcc ctg ggt gtc ctg ggc ctg tgg cat gtc cga cgg agg cag gag Val Ala Leu Gly Val Leu Gly Leu Trp His Val Arg Arg Arg Gln Glu 135 140 145	726
aag cag cgt ggc ctg cac agc gag ctg gga gag tcc agt ctc atc ctg Lys Gln Arg Gly Leu His Ser Glu Leu Gly Glu Ser Ser Leu Ile Leu 150 155 160	774
aaa gca tct gag cag ggc gac acg atg ttg ggg gac ctc ctg gac agt Lys Ala Ser Glu Gln Gly Asp Thr Met Leu Gly Asp Leu Leu Asp Ser 165 170 175 180	822
gac tgc acc aca ggg agt ggc tca ggg ctc ccc ttc ctg gtg cag agg Asp Cys Thr Thr Gly Ser Gly Ser Gly Leu Pro Phe Leu Val Gln Arg 185 190 195	870
aca gtg gca cgg cag gtt gcc ttg gtg gag tgt gtg gga aaa ggc cgc Thr Val Ala Arg Gln Val Ala Leu Val Glu Cys Val Gly Lys Gly Arg 200 205 210	918
tat ggc gaa gtg tgg cgg ggc ttg tgg cac ggt gag agt gtg gcc gtc Tyr Gly Glu Val Trp Arg Gly Leu Trp His Gly Glu Ser Val Ala Val 215 220 225	966
aag atc ttc tcc tcg agg gat gaa cag tcc tgg ttc cgg gag act gag Lys Ile Phe Ser Ser Arg Asp Glu Gln Ser Trp Phe Arg Glu Thr Glu 230 235 240	1014
atc tat aac aca gta ttg ctc aga cac gac aac atc cta ggc ttc atc Ile Tyr Asn Thr Val Leu Leu Arg His Asp Asn Ile Leu Gly Phe Ile 245 250 255 260	1062
gcc tca gac atg acc tcc cgc aac tcg agc acg cag ctg tgg ctc atc Ala Ser Asp Met Thr Ser Arg Asn Ser Ser Thr Gln Leu Trp Leu Ile 265 270 275	1110
acg cac tac cac gag cac ggc tcc ctc tac gac ttt ctg cag aga cag Thr His Tyr His Glu His Gly Ser Leu Tyr Asp Phe Leu Gln Arg Gln 280 285 290	1158
acg ctg gag ccc cat ctg gct ctg agg cta gct gtg tcc gcg gca tgc Thr Leu Glu Pro His Leu Ala Leu Arg Leu Ala Val Ser Ala Ala Cys 295 300 305	1206
ggc ctg gcg cac ctg cac gtg gag atc ttc ggt aca cag ggc aaa cca Gly Leu Ala His Leu His Val Glu Ile Phe Gly Thr Gln Gly Lys Pro 310 315 320	1254
gcc att gcc cac cgc gac ttc aag agc cgc aat gtg ctg gtc aag agc Ala Ile Ala His Arg Asp Phe Lys Ser Arg Asn Val Leu Val Lys Ser 325 330 335 340	1302
aac ctg cag tgt tgc atc gcc gac ctg ggc ctg gct gtg atg cac tca Asn Leu Gln Cys Cys Ile Ala Asp Leu Gly Leu Ala Val Met His Ser 345 350 355	1350
cag ggc agc gat tac ctg gac atc ggc aac aac ccg aga gtg ggc acc Gln Gly Ser Asp Tyr Leu Asp Ile Gly Asn Asn Pro Arg Val Gly Thr	1398

-continued

360	365	370	
aag cgg tac atg gca ccc gag gtg ctg gac gag cag atc cgc acg gac Lys Arg Tyr Met Ala Pro Glu Val Leu Asp Glu Gln Ile Arg Thr Asp 375 380 385			1446
tgc ttt gag tcc tac aag tgg act gac atc tgg gcc ttt ggc ctg gtg Cys Phe Glu Ser Tyr Lys Trp Thr Asp Ile Trp Ala Phe Gly Leu Val 390 395 400			1494
ctg tgg gag att gcc cgc cgg acc atc gtg aat ggc atc gtg gag gac Leu Trp Glu Ile Ala Arg Arg Thr Ile Val Asn Gly Ile Val Glu Asp 405 410 415 420			1542
tat aga cca ccc ttc tat gat gtg gtg ccc aat gac ccc agc ttt gag Tyr Arg Pro Pro Phe Tyr Asp Val Val Pro Asn Asp Pro Ser Phe Glu 425 430 435			1590
gac atg aag aag gtg gtg tgt gtg gat cag cag acc ccc acc atc cct Asp Met Lys Lys Val Val Cys Val Asp Gln Gln Thr Pro Thr Ile Pro 440 445 450			1638
aac cgg ctg gct gca gac cgg gtc ctc tca ggc cta gct cag atg atg Asn Arg Leu Ala Ala Asp Pro Val Leu Ser Gly Leu Ala Gln Met Met 455 460 465			1686
cgg gag tgc tgg tac cca aac ccc tct gcc cga ctc acc gcg ctg cgg Arg Glu Cys Trp Tyr Pro Asn Pro Ser Ala Arg Leu Thr Ala Leu Arg 470 475 480			1734
atc aag aag aca cta caa aaa att agc aac agt cca gag aag cct aaa Ile Lys Lys Thr Leu Gln Lys Ile Ser Asn Ser Pro Glu Lys Pro Lys 485 490 495 500			1782
gtg att caa tag ccaggagca cctgattcct ttctgcctgc agggggctgg Val Ile Gln			1834
gggggtgggg ggcagtgat ggtgccctat ctgggtagag gtagtgtgag tgtggtgtgt			1894
gctggggatg ggcagctgcg cctgcctgct cggccccag cccaccagc caaaaataca			1954
gctgggctga aacctg			1970
<210> SEQ ID NO 3 <211> LENGTH: 1547 <212> TYPE: DNA <213> ORGANISM: Homo sapiens <220> FEATURE: <221> NAME/KEY: CDS <222> LOCATION: (324)..(1514)			
<400> SEQUENCE: 3			
ggggaacttct tgaacttgca gggagaataa ctgagcacc ccactttgcg ceggtgcctt			60
tgccccagcg gagcctgctt cgccatctcc gagccccacc gccctccac tcctcggcct			120
tgccccagac tgagacgctt ttcccagcgt gaaaagagag actgcgcggc cggcaccggg			180
gagaaggagg aggcaaagaa aaggaacgga cattcggctc ttgcgccagg tcctttgacc			240
agagtttttc catgtggacg ctctttcaat ggacgtgtcc cgcgctgctt cttagacgga			300
ctgcggtctc ctaaaaggtcg acc atg gtg gcc ggg acc cgc tgt ctt cta gcg Met Val Ala Gly Thr Arg Cys Leu Leu Ala 1 5 10			353
ttg ctg ctt ccc cag gtc ctc ctg ggc ggc gcg gct ggc ctc gtt ccg Leu Leu Leu Pro Gln Val Leu Leu Gly Gly Ala Ala Gly Leu Val Pro 15 20 25			401
gag ctg ggc cgc agg aag ttc gcg gcg gcg tgg tgg ggc cgc ccc tca Glu Leu Gly Arg Arg Lys Phe Ala Ala Ala Ser Ser Gly Arg Pro Ser 30 35 40			449
tcc cag ccc tct gac gag gtc ctg agc gag ttc gag ttg cgg ctg ctc Ser Gln Pro Ser Asp Glu Val Leu Ser Glu Phe Glu Leu Arg Leu Leu 45 50 55			497

-continued

agc atg ttc ggc ctg aaa cag aga ccc acc ccc agc agg gac gcc gtg Ser Met Phe Gly Leu Lys Gln Arg Pro Thr Pro Ser Arg Asp Ala Val 60 65 70	545
gtg ccc ccc tac atg cta gac ctg tat cgc agg cac tca ggt cag ccg Val Pro Pro Tyr Met Leu Asp Leu Tyr Arg Arg His Ser Gly Gln Pro 75 80 85 90	593
ggc tca ccc gcc cca gac cac cgg ttg gag agg gca gcc agc cga gcc Gly Ser Pro Ala Pro Asp His Arg Leu Glu Arg Ala Ala Ser Arg Ala 95 100 105	641
aac act gtg cgc agc ttc cac cat gaa gaa tct ttg gaa gaa cta cca Asn Thr Val Arg Ser Phe His His Glu Glu Ser Leu Glu Glu Leu Pro 110 115 120	689
gaa acg agt ggg aaa aca acc cgg aga ttc ttc ttt aat tta agt tct Glu Thr Ser Gly Lys Thr Thr Arg Arg Phe Phe Phe Asn Leu Ser Ser 125 130 135	737
atc ccc acg gag gag ttt atc acc tca gca gag ctt cag gtt ttc cga Ile Pro Thr Glu Glu Phe Ile Thr Ser Ala Glu Leu Gln Val Phe Arg 140 145 150	785
gaa cag atg caa gat gct tta gga aac aat agc agt ttc cat cac cga Glu Gln Met Gln Asp Ala Leu Gly Asn Asn Ser Ser Phe His His Arg 155 160 165 170	833
att aat att tat gaa atc ata aaa cct gca aca gcc aac tcg aaa ttc Ile Asn Ile Tyr Glu Ile Ile Lys Pro Ala Thr Ala Asn Ser Lys Phe 175 180 185	881
ccc gtg acc aga ctt ttg gac acc agg ttg gtg aat cag aat gca agc Pro Val Thr Arg Leu Leu Asp Thr Arg Leu Val Asn Gln Asn Ala Ser 190 195 200	929
agg tgg gaa agt ttt gat gtc acc ccc gct gtg atg cgg tgg act gca Arg Trp Glu Ser Phe Asp Val Thr Pro Ala Val Met Arg Trp Thr Ala 205 210 215	977
cag gga cac gcc aac cat gga ttc gtg gtg gaa gtg gcc cac ttg gag Gln Gly His Ala Asn His Gly Phe Val Val Glu Val Ala His Leu Glu 220 225 230	1025
gag aaa caa ggt gtc tcc aag aga cat gtt agg ata agc agg tct ttg Glu Lys Gln Gly Val Ser Lys Arg His Val Arg Ile Ser Arg Ser Leu 235 240 245 250	1073
cac caa gat gaa cac agc tgg tca cag ata agg cca ttg cta gta act His Gln Asp Glu His Ser Trp Ser Gln Ile Arg Pro Leu Leu Val Thr 255 260 265	1121
ttt ggc cat gat gga aaa ggg cat cct ctc cac aaa aga gaa aaa cgt Phe Gly His Asp Gly Lys Gly His Pro Leu His Lys Arg Glu Lys Arg 270 275 280	1169
caa gcc aaa cac aaa cag cgg aaa cgc ctt aag tcc agc tgt aag aga Gln Ala Lys His Lys Gln Arg Lys Arg Leu Lys Ser Ser Cys Lys Arg 285 290 295	1217
cac cct ttg tac gtg gac ttc agt gac gtg ggg tgg aat gac tgg att His Pro Leu Tyr Val Asp Phe Ser Asp Val Gly Trp Asn Asp Trp Ile 300 305 310	1265
gtg gct ccc ccg ggg tat cac gcc ttt tac tgc cac gga gaa tgc cct Val Ala Pro Pro Gly Tyr His Ala Phe Tyr Cys His Gly Glu Cys Pro 315 320 325 330	1313
ttt cct ctg gct gat cat ctg aac tcc act aat cat gcc att gtt cag Phe Pro Leu Ala Asp His Leu Asn Ser Thr Asn His Ala Ile Val Gln 335 340 345	1361
acg ttg gtc aac tct gtt aac tct aag att cct aag gca tgc tgt gtc Thr Leu Val Asn Ser Val Asn Ser Lys Ile Pro Lys Ala Cys Cys Val 350 355 360	1409
ccg aca gaa ctc agt gct atc tcg atg ctg tac ctt gac gag aat gaa Pro Thr Glu Leu Ser Ala Ile Ser Met Leu Tyr Leu Asp Glu Asn Glu	1457

-continued

365	370	375	
aag gtt gta tta aag aac tat cag gac atg gtt gtg gag ggt tgt ggg			1505
Lys Val Val Leu Lys Asn Tyr Gln Asp Met Val Val Glu Gly Cys Gly			
380	385	390	
tgt cgc tag tacagcaaaa ttaaatacat aaatatatat ata			1547
Cys Arg			
395			
<210> SEQ ID NO 4			
<211> LENGTH: 1999			
<212> TYPE: DNA			
<213> ORGANISM: Homo sapiens			
<220> FEATURE:			
<221> NAME/KEY: CDS			
<222> LOCATION: (478)..(1704)			
<400> SEQUENCE: 4			
gagggagggg ccgccgggga agaggaggag gaaggaaaga aagaaagcga gggagggaaa			60
gaggaggaag gaagatgcga gaaggcagag gaggagggag ggaggggaagg agcgcggagc			120
ccggcccgga agctaggtga gtgtggcatc cgagctgagg gacgcgagcc tgagacgccg			180
ctgctgctcc ggctgagtat ctagcttgct tcccgatgg gattcccgtc caagctatct			240
cgagcctgca gcgccacagt ccccgccoct cgcccagggt cactgcaacc gttcagaggt			300
ccccaggagc tgctgctggc gagcccgcta ctgcagggac ctatggagcc attccgtagt			360
gccatcccga gcaacgcact gctgcagctt ccctgagcct ttccagcaag tttgttcaag			420
attggctgctc aagaatcatg gactgttatt atatgccttg tttctgtca agacacc			477
atg att cct ggt aac cga atg ctg atg gtc gtt tta tta tgc caa gtc			525
Met Ile Pro Gly Asn Arg Met Leu Met Val Val Leu Leu Cys Gln Val			
1 5 10 15			
ctg cta gga ggc gcg agc cat gct agt ttg ata cct gag acg ggg aag			573
Leu Leu Gly Gly Ala Ser His Ala Ser Leu Ile Pro Glu Thr Gly Lys			
20 25 30			
aaa aaa gtc gcc gag att cag ggc cac gcg gga gga cgc cgc tca ggg			621
Lys Lys Val Ala Glu Ile Gln Gly His Ala Gly Gly Arg Arg Ser Gly			
35 40 45			
cag agc cat gag ctc ctg cgg gac ttc gag gcg aca ctt ctg cag atg			669
Gln Ser His Glu Leu Leu Arg Asp Phe Glu Ala Thr Leu Leu Gln Met			
50 55 60			
ttt ggg ctg cgc cgc cgc ccg cag cct agc aag agt gcc gtc att ccg			717
Phe Gly Leu Arg Arg Arg Pro Gln Pro Ser Lys Ser Ala Val Ile Pro			
65 70 75 80			
gac tac atg cgg gat ctt tac cgg ctt cag tct ggg gag gag gag gaa			765
Asp Tyr Met Arg Asp Leu Tyr Arg Leu Gln Ser Gly Glu Glu Glu Glu			
85 90 95			
gag cag atc cac agc act ggt ctt gag tat cct gag cgc ccg gcc agc			813
Glu Gln Ile His Ser Thr Gly Leu Glu Tyr Pro Glu Arg Pro Ala Ser			
100 105 110			
cgg gcc aac acc gtg agg agc ttc cac cac gaa gaa cat ctg gag aac			861
Arg Ala Asn Thr Val Arg Ser Phe His His Glu Glu His Leu Glu Asn			
115 120 125			
atc cca ggg acc agt gaa aac tct gct ttt cgt ttc ctc ttt aac ctc			909
Ile Pro Gly Thr Ser Glu Asn Ser Ala Phe Arg Phe Leu Phe Asn Leu			
130 135 140			
agc agc atc cct gag aac gag gcg atc tcc tct gca gag ctt cgg ctc			957
Ser Ser Ile Pro Glu Asn Glu Ala Ile Ser Ser Ala Glu Leu Arg Leu			
145 150 155 160			
ttc cgg gag cag gtg gac cag ggc cct gat tgg gaa agg gcc ttc cac			1005
Phe Arg Glu Gln Val Asp Gln Gly Pro Asp Trp Glu Arg Gly Phe His			

-continued

165	170	175	
cgt ata aac att tat gag gtt atg aag ccc cca gca gaa gtg gtg cct			1053
Arg Ile Asn Ile Tyr Glu Val Met Lys Pro Pro Ala Glu Val Val Pro			
180	185	190	
ggg cac ctc atc aca cga cta ctg gac acg aga ctg gtc cac cac aat			1101
Gly His Leu Ile Thr Arg Leu Leu Asp Thr Arg Leu Val His His Asn			
195	200	205	
gtg aca cgg tgg gaa act ttt gat gtg agc cct gcg gtc ctt cgc tgg			1149
Val Thr Arg Trp Glu Thr Phe Asp Val Ser Pro Ala Val Leu Arg Trp			
210	215	220	
acc cgg gag aag cag cca aac tat ggg cta gcc att gag gtg act cac			1197
Thr Arg Glu Lys Gln Pro Asn Tyr Gly Leu Ala Ile Glu Val Thr His			
225	230	235	240
ctc cat cag act cgg acc cac cag ggc cag cat gtc agg att agc cga			1245
Leu His Gln Thr Arg Thr His Gln Gly Gln His Val Arg Ile Ser Arg			
245	250	255	
tcg tta cct caa ggg agt ggg aat tgg gcc cag ctc cgg ccc ctc ctg			1293
Ser Leu Pro Gln Gly Ser Gly Asn Trp Ala Gln Leu Arg Pro Leu Leu			
260	265	270	
gtc acc ttt ggc cat gat ggc cgg ggc cat gcc ttg acc cga cgc cgg			1341
Val Thr Phe Gly His Asp Gly Arg Gly His Ala Leu Thr Arg Arg Arg			
275	280	285	
agg gcc aag cgt agc cct aag cat cac tca cag cgg gcc agg aag aag			1389
Arg Ala Lys Arg Ser Pro Lys His His Ser Gln Arg Ala Arg Lys Lys			
290	295	300	
aat aag aac tgc cgg cgc cac tcg ctc tat gtg gac ttc agc gat gtg			1437
Asn Lys Asn Cys Arg Arg His Ser Leu Tyr Val Asp Phe Ser Asp Val			
305	310	315	320
ggc tgg aat gac tgg att gtg gcc cca cca ggc tac cag gcc ttc tac			1485
Gly Trp Asn Asp Trp Ile Val Ala Pro Pro Gly Tyr Gln Ala Phe Tyr			
325	330	335	
tgc cat ggg gac tgc ccc ttt cca ctg gct gac cac ctc aac tca acc			1533
Cys His Gly Asp Cys Pro Phe Pro Leu Ala Asp His Leu Asn Ser Thr			
340	345	350	
aac cat gcc att gtg cag acc ctg gtc aat tct gtc aat tcc agt atc			1581
Asn His Ala Ile Val Gln Thr Leu Val Asn Ser Val Asn Ser Ser Ile			
355	360	365	
ccc aaa gcc tgt tgt gtg ccc act gaa ctg agt gcc atc tcc atg ctg			1629
Pro Lys Ala Cys Cys Val Pro Thr Glu Leu Ser Ala Ile Ser Met Leu			
370	375	380	
tac ctg gat gag tat gat aag gtg gta ctg aaa aat tat cag gag atg			1677
Tyr Leu Asp Glu Tyr Asp Lys Val Val Leu Lys Asn Tyr Gln Glu Met			
385	390	395	400
gta gta gag gga tgt ggg tgc cgc tga gatcaggcag tccttgagga			1724
Val Val Glu Gly Cys Gly Cys Arg			
405			
tagacagata tacacaccac acacacacac cacatacacc acacacacac gttcccatcc			1784
actcaccac acactacaca gactgcttcc ttatagctgg acttttattt aaaaaaaaaa			1844
aaaaaaaaat ggaaaaaatc cctaaacatt caccttgacc ttatttatga ctttacgtgc			1904
aaatgttttg accatattga tcatatatatt tgacaaaata tatttataac tacgtattaa			1964
aagaaaaaaaa taaatgagt cattatttta aaggt			1999

<210> SEQ ID NO 5

<211> LENGTH: 20

<212> TYPE: DNA

<213> ORGANISM: Artificial Sequence

<220> FEATURE:

<223> OTHER INFORMATION: Description of Artificial Sequence: Synthetic

-continued

primer

<400> SEQUENCE: 5

actaccacca cggctttcac 20

<210> SEQ ID NO 6
<211> LENGTH: 20
<212> TYPE: DNA
<213> ORGANISM: Artificial Sequence
<220> FEATURE:
<223> OTHER INFORMATION: Description of Artificial Sequence: Synthetic primer

<400> SEQUENCE: 6

aataggattg tggggtgagc 20

<210> SEQ ID NO 7
<211> LENGTH: 20
<212> TYPE: DNA
<213> ORGANISM: Artificial Sequence
<220> FEATURE:
<223> OTHER INFORMATION: Description of Artificial Sequence: Synthetic primer

<400> SEQUENCE: 7

ccgtcaagat cttctcctcg 20

<210> SEQ ID NO 8
<211> LENGTH: 20
<212> TYPE: DNA
<213> ORGANISM: Artificial Sequence
<220> FEATURE:
<223> OTHER INFORMATION: Description of Artificial Sequence: Synthetic primer

<400> SEQUENCE: 8

tcattgtctga ggcgatgaag 20

<210> SEQ ID NO 9
<211> LENGTH: 20
<212> TYPE: DNA
<213> ORGANISM: Artificial Sequence
<220> FEATURE:
<223> OTHER INFORMATION: Description of Artificial Sequence: Synthetic primer

<400> SEQUENCE: 9

cccagcgtga aaagagagac 20

<210> SEQ ID NO 10
<211> LENGTH: 20
<212> TYPE: DNA
<213> ORGANISM: Artificial Sequence
<220> FEATURE:
<223> OTHER INFORMATION: Description of Artificial Sequence: Synthetic primer

<400> SEQUENCE: 10

gagaccgcag tccgtctaag 20

<210> SEQ ID NO 11
<211> LENGTH: 20
<212> TYPE: DNA
<213> ORGANISM: Artificial Sequence
<220> FEATURE:
<223> OTHER INFORMATION: Description of Artificial Sequence: Synthetic primer

-continued

<400> SEQUENCE: 11
 tgagcctttc cagcaagttt 20

<210> SEQ ID NO 12
 <211> LENGTH: 20
 <212> TYPE: DNA
 <213> ORGANISM: Artificial Sequence
 <220> FEATURE:
 <223> OTHER INFORMATION: Description of Artificial Sequence: Synthetic
 primer

<400> SEQUENCE: 12
 cttccccgctc tcaggtatca 20

<210> SEQ ID NO 13
 <211> LENGTH: 25
 <212> TYPE: DNA
 <213> ORGANISM: Artificial Sequence
 <220> FEATURE:
 <223> OTHER INFORMATION: Description of Artificial Sequence: Synthetic
 oligonucleotide

<400> SEQUENCE: 13
 caagctgggc acattcatag cggct 25

<210> SEQ ID NO 14
 <211> LENGTH: 27
 <212> TYPE: DNA
 <213> ORGANISM: Artificial Sequence
 <220> FEATURE:
 <223> OTHER INFORMATION: Description of Artificial Sequence: Synthetic
 oligonucleotide

<400> SEQUENCE: 14
 ttctcccct tggaggagcg ccgcccg 27

<210> SEQ ID NO 15
 <211> LENGTH: 19
 <212> TYPE: DNA
 <213> ORGANISM: Artificial Sequence
 <220> FEATURE:
 <223> OTHER INFORMATION: Description of Artificial Sequence: Synthetic
 primer

<400> SEQUENCE: 15
 ggagctcccc aatttggtg 19

<210> SEQ ID NO 16
 <211> LENGTH: 18
 <212> TYPE: DNA
 <213> ORGANISM: Artificial Sequence
 <220> FEATURE:
 <223> OTHER INFORMATION: Description of Artificial Sequence: Synthetic
 primer

<400> SEQUENCE: 16
 cagcctccgc ctcttacc 18

<210> SEQ ID NO 17
 <211> LENGTH: 262
 <212> TYPE: DNA
 <213> ORGANISM: Mus musculus

<400> SEQUENCE: 17
 cccaccaccg tctgcaagat cccagcggg tgcagcttga aaatcttcaa caaccaagag 60

-continued

```

ttgctcagc tactggcgca gtctgtgaac cacgggttcg agaccgtgta tgaactcacc 120
aaaatgtgca ctattcggat gagcttcgtg aagggttggg gagccgaata ccaccggcag 180
gatgttacca gcaacccctg ctggattgag atccatctgc atggccctct ccagtggctg 240
gataagggtc tgaccagat gg 262

```

```

<210> SEQ ID NO 18
<211> LENGTH: 25
<212> TYPE: DNA
<213> ORGANISM: Artificial Sequence
<220> FEATURE:
<223> OTHER INFORMATION: Description of Artificial Sequence: Synthetic
oligonucleotide

```

```

<400> SEQUENCE: 18

```

```

catgctcgtc acattcaaag ccgct 25

```

```

<210> SEQ ID NO 19
<211> LENGTH: 4978
<212> TYPE: DNA
<213> ORGANISM: Homo sapiens
<220> FEATURE:
<221> NAME/KEY: CDS
<222> LOCATION: (241)..(2553)

```

```

<400> SEQUENCE: 19

```

```

ggtttccgga gctgcggcgg cgcagactgg gagggggagc cgggggttcc gacgtcgag 60
ccgaggggaa aagccccaac cggatcctgg acaggcacc cggcttggcg ctgtctctcc 120
ccctcggtc ggagagccc ttcggcctga gggagcctcg ccgccctcc ccggcacaag 180
cgcagccccg gcctctcggc ctctgccgga gaaacagttg ggaccocctga ttttagcagg 240
atg gcc caa tgg aat cag cta cag cag ctt gac aca cgg tac ctg gag 288
Met Ala Gln Trp Asn Gln Leu Gln Gln Leu Asp Thr Arg Tyr Leu Glu
1 5 10 15
cag ctc cat cag ctc tac agt gac agc ttc cca atg gag ctg cgg cag 336
Gln Leu His Gln Leu Tyr Ser Asp Ser Phe Pro Met Glu Leu Arg Gln
20 25 30
ttt ctg gcc cct tgg att gag agt caa gat tgg gca tat gcg gcc agc 384
Phe Leu Ala Pro Trp Ile Glu Ser Gln Asp Trp Ala Tyr Ala Ala Ser
35 40 45
aaa gaa tca cat gcc act ttg gtg ttt cat aat ctc ctg gga gag att 432
Lys Glu Ser His Ala Thr Leu Val Phe His Asn Leu Leu Gly Glu Ile
50 55 60
gac cag cag tat agc cgc ttc ctg caa gag tcg aat gtt ctc tat cag 480
Asp Gln Gln Tyr Ser Arg Phe Leu Gln Glu Ser Asn Val Leu Tyr Gln
65 70 75 80
cac aat cta cga aga atc aag cag ttt ctt cag agc agg tat ctt gag 528
His Asn Leu Arg Arg Ile Lys Gln Phe Leu Gln Ser Arg Tyr Leu Glu
85 90 95
aag cca atg gag att gcc cgg att gtg gcc cgg tgc ctg tgg gaa gaa 576
Lys Pro Met Glu Ile Ala Arg Ile Val Ala Arg Cys Leu Trp Glu Glu
100 105 110
tca cgc ctt cta cag act gca gcc act gcg gcc cag caa ggg ggc cag 624
Ser Arg Leu Leu Gln Thr Ala Ala Thr Ala Ala Gln Gln Gly Gly Gln
115 120 125
gcc aac cac ccc aca gca gcc gtg gtg acg gag aag cag cag atg ctg 672
Ala Asn His Pro Thr Ala Ala Val Val Thr Glu Lys Gln Gln Met Leu
130 135 140
gag cag cac ctt cag gat gtc cgg aag aga gtg cag gat cta gaa cag 720
Glu Gln His Leu Gln Asp Val Arg Lys Arg Val Gln Asp Leu Glu Gln

```

-continued

145	150	155	160	
aaa atg aaa gtg gta gag aat ctc cag gat gac ttt gat ttc aac tat				768
Lys Met Lys Val Val Glu Asn Leu Gln Asp Asp Phe Asp Phe Asn Tyr	165	170	175	
aaa acc ctc aag agt caa gga gac atg caa gat ctg aat gga aac aac				816
Lys Thr Leu Lys Ser Gln Gly Asp Met Gln Asp Leu Asn Gly Asn Asn	180	185	190	
cag tca gtg acc agg cag aag atg cag cag ctg gaa cag atg ctc act				864
Gln Ser Val Thr Arg Gln Lys Met Gln Gln Leu Glu Gln Met Leu Thr	195	200	205	
gcg ctg gac cag atg cgg aga agc atc gtg agt gag ctg gcg ggg ctt				912
Ala Leu Asp Gln Met Arg Arg Ser Ile Val Ser Glu Leu Ala Gly Leu	210	215	220	
ttg tca gcg atg gag tac gtg cag aaa act ctc acg gac gag gag ctg				960
Leu Ser Ala Met Glu Tyr Val Gln Lys Thr Leu Thr Asp Glu Glu Leu	225	230	235	240
gct gac tgg aag agg cgg caa cag att gcc tgc att gga ggc ccg ccc				1008
Ala Asp Trp Lys Arg Arg Gln Gln Ile Ala Cys Ile Gly Gly Pro Pro	245	250	255	
aac atc tgc cta gat cgg cta gaa aac tgg ata acg tca tta gca gaa				1056
Asn Ile Cys Leu Asp Arg Leu Glu Asn Trp Ile Thr Ser Leu Ala Glu	260	265	270	
tct caa ctt cag acc cgt caa caa att aag aaa ctg gag gag ttg cag				1104
Ser Gln Leu Gln Thr Arg Gln Gln Ile Lys Lys Leu Glu Glu Leu Gln	275	280	285	
caa aaa gtt tcc tac aaa ggg gac ccc att gta cag cac cgg ccg atg				1152
Gln Lys Val Ser Tyr Lys Gly Asp Pro Ile Val Gln His Arg Pro Met	290	295	300	
ctg gag gag aga atc gtg gag ctg ttt aga aac tta atg aaa agt gcc				1200
Leu Glu Glu Arg Ile Val Glu Leu Phe Arg Asn Leu Met Lys Ser Ala	305	310	315	320
ttt gtg gtg gag cgg cag ccc tgc atg ccc atg cat cct gac cgg ccc				1248
Phe Val Val Glu Arg Gln Pro Cys Met Pro Met His Pro Asp Arg Pro	325	330	335	
ctc gtc atc aag acc ggc gtc cag ttc act act aaa gtc agg ttg ctg				1296
Leu Val Ile Lys Thr Gly Val Gln Phe Thr Thr Lys Val Arg Leu Leu	340	345	350	
gtc aaa ttc cct gag ttg aat tat cag ctt aaa att aaa gtg tgc att				1344
Val Lys Phe Pro Glu Leu Asn Tyr Gln Leu Lys Ile Lys Val Cys Ile	355	360	365	
gac aaa gac tct ggg gac gtt gca gct ctc aga gga tcc cgg aaa ttt				1392
Asp Lys Asp Ser Gly Asp Val Ala Ala Leu Arg Gly Ser Arg Lys Phe	370	375	380	
aac att ctg ggc aca aac aca aaa gtg atg aac atg gaa gaa tcc aac				1440
Asn Ile Leu Gly Thr Asn Thr Lys Val Met Asn Met Glu Glu Ser Asn	385	390	395	400
aac ggc agc ctc tct gca gaa ttc aaa cac ttg acc ctg agg gag cag				1488
Asn Gly Ser Leu Ser Ala Glu Phe Lys His Leu Thr Leu Arg Glu Gln	405	410	415	
aga tgt ggg aat ggg ggc cga gcc aat tgt gat gct tcc ctg att gtg				1536
Arg Cys Gly Asn Gly Gly Arg Ala Asn Cys Asp Ala Ser Leu Ile Val	420	425	430	
act gag gag ctg cac ctg atc acc ttt gag acc gag gtg tat cac caa				1584
Thr Glu Glu Leu His Leu Ile Thr Phe Glu Thr Glu Val Tyr His Gln	435	440	445	
ggc ctc aag att gac cta gag acc cac tcc ttg cca gtt gtg gtg atc				1632
Gly Leu Lys Ile Asp Leu Glu Thr His Ser Leu Pro Val Val Val Ile	450	455	460	
tcc aac atc tgt cag atg cca aat gcc tgg gcg tcc atc ctg tgg tac				1680

-continued

gcctacctgc attctgccac ccctcacaca gccaaacccc agatcatctg aaactactaa	2653
ctttgtgggt ccagatTTTT tttaatctcc tacttctgct atctttgagc aatctgggca	2713
cttttaaaaa tagagaaatg agtgaatgtg ggtgatctgc ttttatctaa atgcaaataa	2773
ggatgtgttc tctgagacct atgatcaggg gatgtggcgg ggggtggcta gagggagaaa	2833
aaggaaatgt cttgtgttgt tttgttcccc tgcctcctt tctcagcagc tttttgttat	2893
tgttgttgtt gttcttagac aagtgcctcc tggtgctcgc ggcatccttc tgctgtttc	2953
tgtaagcaaa tgccacaggc cacctatagc tacatactcc tggcattgca ctttttaacc	3013
ttgctgacat ccaaatagaa gataggacta tctaagcctt aggtttcttt ttaaattaag	3073
aaataataac aattaaaggc caaaaaacac tgtatcagca tagcctttct gtatttaaga	3133
aacttaagca gcggggcatg gtggctcacg cctgtaatcc cagcactttg ggaggccgag	3193
gcggatcata aggtcaggg atcaagacca tcctggctaa cacggtgaaa ccccgctctt	3253
actaaaagta caaaaaatta gctgggtgtg gtgggtggcg cctgtagtcc cagctactcg	3313
ggaggctgag gcaggagaa cgctgaacc tgagaggcgg aggttgcaagt gagccaaaat	3373
tgaccactg cacactgcac tccatctgg gcgacagtct gagactctgt ctcaaaaaa	3433
aaaaaaaaa aaagaaactt cagttaacag cctccttggg gctttaagca ttcagcttc	3493
ttcaggctgg taatttatat aatccctgaa acgggcttca ggtcaaaccc ttaagacatc	3553
tgaagctgca acctggcctt tgggtgtgaa ataggaaggt ttaaggagaa tctaagcatt	3613
ttagactttt ttttataaat agacttattt tcctttgtaa tgtattggcc ttttagtgag	3673
taaggctggg cagaggggtc ttacaacctt gactcccttt ctccctggac ttgatctgct	3733
gtttcagagg ctaggttgtt tctgtgggtg ccttatcagg gotgggatac ttctgattct	3793
ggcttccttc ctgccccacc ctcccgacc cagtccccct gatcctgcta gaggcattgc	3853
tccttgctg tetaaaggte cctcatcctg tttgttttag gaatcctggc ctcaggacct	3913
catggaagaa gagggggaga gagttacagg ttggacatga tgcacactat ggggccccag	3973
cgacgtgtct ggttgagctc agggaatatg gttcttagcc agtttcttgg tgatatccag	4033
tggcacttgt aatggcgtct tcattcagtt catgcagggc aaaggcttac tgataaactt	4093
gagtctgcc tegtatgagg gtgtatacct ggctccctc tgaggctggt gactcctccc	4153
tgctggggcc ccacaggtga ggcagaacag ctagagggcc tccccgctg cccgccttgg	4213
ctggctagct cgctctctct gtgcgtatgg gaacacctag cacgtgctgg atgggctgcc	4273
tctgactcag aggcattggc ggatttgga actcaaaacc acctgcctc agctgatcag	4333
agtttctgtg gaattctgtt tgttaaatca aattagctgg tctctgaatt aagggggaga	4393
cgaccttctc taagatgaac agggttcggc ccagtcctcc tgcctggaga cagttgatgt	4453
gtcatgcaga gctcttactt ctccagcaac actcttcagt acataataag cttaactgat	4513
aaacagaata tttagaaagg tgagacttgg gcttaccatt gggtttaaat catagggacc	4573
tagggcgagg gttcagggct tctctggagc agatattgtc aagttcatgg ccttaggtag	4633
catgtatctg gttctaactc tgattgtagc aaaagtctg agaggagctg agccctgttg	4693
tggcccatta aagaacaggg tcctcaggcc ctgcccgtt cctgtccact gccccctccc	4753
catccccagc ccagccgagg gaatccccgtg ggttgcttac ctacctataa ggtggtttat	4813
aagctgctgt cctggccact gcattcaaat tccaatgtgt acttcatagt gtaaaaaatt	4873
atattattgt gaggtttttt gtcttttttt tttttttttt tttttggtat attgctgtat	4933
ctactttaac ttcagaaat aaacgttata taggaacctg aaaaa	4978

-continued

```

<210> SEQ ID NO 20
<211> LENGTH: 3631
<212> TYPE: DNA
<213> ORGANISM: Homo sapiens
<220> FEATURE:
<221> NAME/KEY: CDS
<222> LOCATION: (549)..(2147)

<400> SEQUENCE: 20

gcggccgctg cagagattgg aatccgcctg ccgggcttgg cgaaggagaa gggaggaggc   60
aggagcgagg agggaggagg gccaaagggcg gccaggaagg cttaggctcg gcgcgtccgt   120
ccgcgcgcgg cgaagatcgc acggcccgat cgaggggcga ccgggtcggg gccgctgcac   180
gccaaagggcg aaggccgatt cgggcccacc ttcgcccccg cggctcgcgg cgcccacccg   240
ctccgcgcgg agggctggag gatgcgttcc ctggggtccg gacttatgaa aatatgcatc   300
agtttaatac tgtcttggaa ttcatgagat ggaagcatag gtcaaagctg tttggagaaa   360
atcagaagta cagttttatc tagccacatc ttggaggagt cgtaagaaag cagtgggagt   420
tgaagtcatt gtcaagtgtc tgcgatcttt tacaagaaaa tctcactgaa tgatagtcac   480
ttaaattggt gaagttagca gaccaattat taaagtgac agtacacagg aaacattaca   540
attgaaca atg cct cag cta tac att tac atc aga tta ttg gga gcc tat   590
      Met Pro Gln Leu Tyr Ile Tyr Ile Arg Leu Leu Gly Ala Tyr
      1             5             10

ttg ttc atc att tct cgt gtt caa gga cag aat ctg gat agt atg ctt   638
Leu Phe Ile Ile Ser Arg Val Gln Gly Gln Asn Leu Asp Ser Met Leu
  15             20             25             30

cat ggc act ggg atg aaa tca gac tcc gac cag aaa aag tca gaa aat   686
His Gly Thr Gly Met Lys Ser Asp Ser Asp Gln Lys Lys Ser Glu Asn
      35             40             45

gga gta acc tta gca cca gag gat acc ttg cct ttt tta aag tgc tat   734
Gly Val Thr Leu Ala Pro Glu Asp Thr Leu Pro Phe Leu Lys Cys Tyr
      50             55             60

tgc tca ggg cac tgt cca gat gat gct att aat aac aca tgc ata act   782
Cys Ser Gly His Cys Pro Asp Asp Ala Ile Asn Asn Thr Cys Ile Thr
      65             70             75

aat gga cat tgc ttt gcc atc ata gaa gaa gat gac cag gga gaa acc   830
Asn Gly His Cys Phe Ala Ile Ile Glu Glu Asp Asp Gln Gly Glu Thr
      80             85             90

aca tta gct tca ggg tgt atg aaa tat gaa gga tct gat ttt cag tgc   878
Thr Leu Ala Ser Gly Cys Met Lys Tyr Glu Gly Ser Asp Phe Gln Cys
      95             100             105             110

aaa gat tct cca aaa gcc cag cta cgc cgg aca ata gaa tgt tgt cgg   926
Lys Asp Ser Pro Lys Ala Gln Leu Arg Arg Thr Ile Glu Cys Cys Arg
      115             120             125

acc aat tta tgt aac cag tat ttg caa ccc aca ctg ccc cct gtt gtc   974
Thr Asn Leu Cys Asn Gln Tyr Leu Gln Pro Thr Leu Pro Pro Val Val
      130             135             140

ata ggt ccg ttt ttt gat ggc agc att cga tgg ctg gtt ttg etc att   1022
Ile Gly Pro Phe Phe Asp Gly Ser Ile Arg Trp Leu Val Leu Leu Ile
      145             150             155

tct atg gct gtc tgc ata att gct atg atc atc ttc tcc agc tgc ttt   1070
Ser Met Ala Val Cys Ile Ile Ala Met Ile Ile Phe Ser Ser Cys Phe
      160             165             170

tgt tac aaa cat tat tgc aag agc atc tca agc aga cgt cgt tac aat   1118
Cys Tyr Lys His Tyr Cys Lys Ser Ile Ser Ser Arg Arg Arg Tyr Asn
      175             180             185             190

cgt gat ttg gaa cag gat gaa gca ttt att cca gtt gga gaa tca cta   1166

```

-continued

```

aga ctc aca gca ttg aga att aag aag acg ctt gcc aag atg gtt gaa 2126
Arg Leu Thr Ala Leu Arg Ile Lys Lys Thr Leu Ala Lys Met Val Glu
      515                520                525

tcc caa gat gta aaa atc tga tggttaaacc atcggaggag aaactctaga 2177
Ser Gln Asp Val Lys Ile
      530

ctgcaagaac tgtttttacc catggcatgg gtggaattag agtgaataa ggatgttaac 2237

ttggttctca gactctttct tcactacgtg ttcacaggct gctaataa aacctttcag 2297

tactcttatt aggatacaag ctgggaactt ctaaacaact cattctttat atatggacag 2357

ctttatttta aatgtggttt ttgatgcctt tttttaagtg ggtttttatg aactgcatca 2417

agacttcaat cctgattagt gtctccagtc aagctctggg tactgaattg cctgttcata 2477

aaacgggtgct ttctgtgaaa gccttaagaa gataaatgag cgcagcagag atggagaaat 2537

agactttgcc ttttacctga gacattcagt tcgtttgtat tctaccttg taaaacagcc 2597

tatagatgat gatgtgtttg ggatactgct tattttatga tagtttgcc tgtgtcctta 2657

gtgatgtgtg tgtgtctcca tgcacatgca cgcggggatt cctctgctgc catttgaatt 2717

agaagaaaat aatttatatg catgcacagg aagatattgg tggccggtgg tttgtgctt 2777

taaaaatgca atatctgacc aagattcgcc aatctcatac aagccattta ctttgcaagt 2837

gagatagctt ccccaccagc tttatttttt aacatgaaag ctgatgcaa ggccaaaaga 2897

agtttaaagc atctgtaaat ttggactggt ttccttcaac caccattttt tttgtgggta 2957

ttatttttgt cacgaaaagc atcctctcca aagttggagc ttctattgcc atgaacctg 3017

cttacaaga aagcacttct tattgaagtg aattcctgca tttgatagca atgtaagtgc 3077

ctataacat gttctatatt ttttattctc agtaactttt aaaagggag ttatttatat 3137

tttgtgtata atgtgcttta tttgcaaatc acccactcct ttacaacat actttatata 3197

tgtacataca ttcatactgt agaaaccagc tcatgtgtac ctcatatccc atccttaaga 3257

gaagaaatgt tataaagttag aactaaatat aaattttcag aattaatgca ttcaaagtaa 3317

tatatcaaat ccaggacttt gttaacttca ggtaaaaact tcattagggg aatatcatct 3377

caattttttc aaatgaaagg attctctaag tagaaattta tatgtcagag ctgttataaa 3437

tttatcaact gtcaaatatg ttctggacag ctaaatcatt tgagattttt ggttttttga 3497

tttctattcc ctaacttgtg aagacaatga aaaatcaggc agaaatattt agtatctagt 3557

cagtatctgt agctacactg tataactggt cttcaataaa atggttcata ttttatagaa 3617

aaaaaaaaaa aaaa 3631

```

```

<210> SEQ ID NO 21
<211> LENGTH: 19
<212> TYPE: DNA
<213> ORGANISM: Artificial Sequence
<220> FEATURE:
<223> OTHER INFORMATION: Description of Artificial Sequence: Synthetic
      primer

```

```

<400> SEQUENCE: 21

```

```

agatgctcac tgcgctgga

```

19

```

<210> SEQ ID NO 22
<211> LENGTH: 20
<212> TYPE: DNA
<213> ORGANISM: Artificial Sequence
<220> FEATURE:
<223> OTHER INFORMATION: Description of Artificial Sequence: Synthetic
      primer

```

-continued

<400> SEQUENCE: 22

tccaatgcag gcaatctgtt

20

<210> SEQ ID NO 23

<211> LENGTH: 19

<212> TYPE: DNA

<213> ORGANISM: Artificial Sequence

<220> FEATURE:

<223> OTHER INFORMATION: Description of Artificial Sequence: Synthetic primer

<400> SEQUENCE: 23

tggcactggg atgaaatca

19

<210> SEQ ID NO 24

<211> LENGTH: 21

<212> TYPE: DNA

<213> ORGANISM: Artificial Sequence

<220> FEATURE:

<223> OTHER INFORMATION: Description of Artificial Sequence: Synthetic primer

<400> SEQUENCE: 24

tggttacata aattgggccg a

21

<210> SEQ ID NO 25

<211> LENGTH: 465

<212> TYPE: PRT

<213> ORGANISM: Homo sapiens

<400> SEQUENCE: 25

Met Asn Val Thr Ser Leu Phe Ser Phe Thr Ser Pro Ala Val Lys Arg
1 5 10 15Leu Leu Gly Trp Lys Gln Gly Asp Glu Glu Glu Lys Trp Ala Glu Lys
20 25 30Ala Val Asp Ala Leu Val Lys Lys Leu Lys Lys Lys Lys Gly Ala Met
35 40 45Glu Glu Leu Glu Lys Ala Leu Ser Cys Pro Gly Gln Pro Ser Asn Cys
50 55 60Val Thr Ile Pro Arg Ser Leu Asp Gly Arg Leu Gln Val Ser His Arg
65 70 75 80Lys Gly Leu Pro His Val Ile Tyr Cys Arg Val Trp Arg Trp Pro Asp
85 90 95Leu Gln Ser His His Glu Leu Lys Pro Leu Glu Cys Cys Glu Phe Pro
100 105 110Phe Gly Ser Lys Gln Lys Glu Val Cys Ile Asn Pro Tyr His Tyr Lys
115 120 125Arg Val Glu Ser Pro Val Leu Pro Pro Val Leu Val Pro Arg His Ser
130 135 140Glu Tyr Asn Pro Gln His Ser Leu Leu Ala Gln Phe Arg Asn Leu Gly
145 150 155 160Gln Asn Glu Pro His Met Pro Leu Asn Ala Thr Phe Pro Asp Ser Phe
165 170 175Gln Gln Pro Asn Ser His Pro Phe Pro His Ser Pro Asn Ser Ser Tyr
180 185 190Pro Asn Ser Pro Gly Ser Ser Ser Ser Thr Tyr Pro His Ser Pro Thr
195 200 205

Ser Ser Asp Pro Gly Ser Pro Phe Gln Met Pro Ala Asp Thr Pro Pro

-continued

Pro Gly Thr Asp Gly Gln Leu Ala Leu Ile Leu Gly Pro Val Leu Ala
 115 120 125
 Leu Leu Ala Leu Val Ala Leu Gly Val Leu Gly Leu Trp His Val Arg
 130 135 140
 Arg Arg Gln Glu Lys Gln Arg Gly Leu His Ser Glu Leu Gly Glu Ser
 145 150 155 160
 Ser Leu Ile Leu Lys Ala Ser Glu Gln Gly Asp Thr Met Leu Gly Asp
 165 170 175
 Leu Leu Asp Ser Asp Cys Thr Thr Gly Ser Gly Ser Gly Leu Pro Phe
 180 185 190
 Leu Val Gln Arg Thr Val Ala Arg Gln Val Ala Leu Val Glu Cys Val
 195 200 205
 Gly Lys Gly Arg Tyr Gly Glu Val Trp Arg Gly Leu Trp His Gly Glu
 210 215 220
 Ser Val Ala Val Lys Ile Phe Ser Ser Arg Asp Glu Gln Ser Trp Phe
 225 230 235 240
 Arg Glu Thr Glu Ile Tyr Asn Thr Val Leu Leu Arg His Asp Asn Ile
 245 250 255
 Leu Gly Phe Ile Ala Ser Asp Met Thr Ser Arg Asn Ser Ser Thr Gln
 260 265 270
 Leu Trp Leu Ile Thr His Tyr His Glu His Gly Ser Leu Tyr Asp Phe
 275 280 285
 Leu Gln Arg Gln Thr Leu Glu Pro His Leu Ala Leu Arg Leu Ala Val
 290 295 300
 Ser Ala Ala Cys Gly Leu Ala His Leu His Val Glu Ile Phe Gly Thr
 305 310 315 320
 Gln Gly Lys Pro Ala Ile Ala His Arg Asp Phe Lys Ser Arg Asn Val
 325 330 335
 Leu Val Lys Ser Asn Leu Gln Cys Cys Ile Ala Asp Leu Gly Leu Ala
 340 345 350
 Val Met His Ser Gln Gly Ser Asp Tyr Leu Asp Ile Gly Asn Asn Pro
 355 360 365
 Arg Val Gly Thr Lys Arg Tyr Met Ala Pro Glu Val Leu Asp Glu Gln
 370 375 380
 Ile Arg Thr Asp Cys Phe Glu Ser Tyr Lys Trp Thr Asp Ile Trp Ala
 385 390 395 400
 Phe Gly Leu Val Leu Trp Glu Ile Ala Arg Arg Thr Ile Val Asn Gly
 405 410 415
 Ile Val Glu Asp Tyr Arg Pro Pro Phe Tyr Asp Val Val Pro Asn Asp
 420 425 430
 Pro Ser Phe Glu Asp Met Lys Lys Val Val Cys Val Asp Gln Gln Thr
 435 440 445
 Pro Thr Ile Pro Asn Arg Leu Ala Ala Asp Pro Val Leu Ser Gly Leu
 450 455 460
 Ala Gln Met Met Arg Glu Cys Trp Tyr Pro Asn Pro Ser Ala Arg Leu
 465 470 475 480
 Thr Ala Leu Arg Ile Lys Lys Thr Leu Gln Lys Ile Ser Asn Ser Pro
 485 490 495
 Glu Lys Pro Lys Val Ile Gln
 500

<210> SEQ ID NO 27

<211> LENGTH: 396

<212> TYPE: PRT

-continued

<213> ORGANISM: Homo sapiens

<400> SEQUENCE: 27

Met Val Ala Gly Thr Arg Cys Leu Leu Ala Leu Leu Leu Pro Gln Val
 1 5 10 15

Leu Leu Gly Gly Ala Ala Gly Leu Val Pro Glu Leu Gly Arg Arg Lys
 20 25 30

Phe Ala Ala Ala Ser Ser Gly Arg Pro Ser Ser Gln Pro Ser Asp Glu
 35 40 45

Val Leu Ser Glu Phe Glu Leu Arg Leu Leu Ser Met Phe Gly Leu Lys
 50 55 60

Gln Arg Pro Thr Pro Ser Arg Asp Ala Val Val Pro Pro Tyr Met Leu
 65 70 75 80

Asp Leu Tyr Arg Arg His Ser Gly Gln Pro Gly Ser Pro Ala Pro Asp
 85 90 95

His Arg Leu Glu Arg Ala Ala Ser Arg Ala Asn Thr Val Arg Ser Phe
 100 105 110

His His Glu Glu Ser Leu Glu Glu Leu Pro Glu Thr Ser Gly Lys Thr
 115 120 125

Thr Arg Arg Phe Phe Phe Asn Leu Ser Ser Ile Pro Thr Glu Glu Phe
 130 135 140

Ile Thr Ser Ala Glu Leu Gln Val Phe Arg Glu Gln Met Gln Asp Ala
 145 150 155 160

Leu Gly Asn Asn Ser Ser Phe His His Arg Ile Asn Ile Tyr Glu Ile
 165 170 175

Ile Lys Pro Ala Thr Ala Asn Ser Lys Phe Pro Val Thr Arg Leu Leu
 180 185 190

Asp Thr Arg Leu Val Asn Gln Asn Ala Ser Arg Trp Glu Ser Phe Asp
 195 200 205

Val Thr Pro Ala Val Met Arg Trp Thr Ala Gln Gly His Ala Asn His
 210 215 220

Gly Phe Val Val Glu Val Ala His Leu Glu Glu Lys Gln Gly Val Ser
 225 230 235 240

Lys Arg His Val Arg Ile Ser Arg Ser Leu His Gln Asp Glu His Ser
 245 250 255

Trp Ser Gln Ile Arg Pro Leu Leu Val Thr Phe Gly His Asp Gly Lys
 260 265 270

Gly His Pro Leu His Lys Arg Glu Lys Arg Gln Ala Lys His Lys Gln
 275 280 285

Arg Lys Arg Leu Lys Ser Ser Cys Lys Arg His Pro Leu Tyr Val Asp
 290 295 300

Phe Ser Asp Val Gly Trp Asn Asp Trp Ile Val Ala Pro Pro Gly Tyr
 305 310 315 320

His Ala Phe Tyr Cys His Gly Glu Cys Pro Phe Pro Leu Ala Asp His
 325 330 335

Leu Asn Ser Thr Asn His Ala Ile Val Gln Thr Leu Val Asn Ser Val
 340 345 350

Asn Ser Lys Ile Pro Lys Ala Cys Cys Val Pro Thr Glu Leu Ser Ala
 355 360 365

Ile Ser Met Leu Tyr Leu Asp Glu Asn Glu Lys Val Val Leu Lys Asn
 370 375 380

Tyr Gln Asp Met Val Val Glu Gly Cys Gly Cys Arg
 385 390 395

-continued

<210> SEQ ID NO 28
 <211> LENGTH: 408
 <212> TYPE: PRT
 <213> ORGANISM: Homo sapiens

 <400> SEQUENCE: 28

 Met Ile Pro Gly Asn Arg Met Leu Met Val Val Leu Leu Cys Gln Val
 1 5 10 15

 Leu Leu Gly Gly Ala Ser His Ala Ser Leu Ile Pro Glu Thr Gly Lys
 20 25 30

 Lys Lys Val Ala Glu Ile Gln Gly His Ala Gly Gly Arg Arg Ser Gly
 35 40 45

 Gln Ser His Glu Leu Leu Arg Asp Phe Glu Ala Thr Leu Leu Gln Met
 50 55 60

 Phe Gly Leu Arg Arg Arg Pro Gln Pro Ser Lys Ser Ala Val Ile Pro
 65 70 75 80

 Asp Tyr Met Arg Asp Leu Tyr Arg Leu Gln Ser Gly Glu Glu Glu Glu
 85 90 95

 Glu Gln Ile His Ser Thr Gly Leu Glu Tyr Pro Glu Arg Pro Ala Ser
 100 105 110

 Arg Ala Asn Thr Val Arg Ser Phe His His Glu Glu His Leu Glu Asn
 115 120 125

 Ile Pro Gly Thr Ser Glu Asn Ser Ala Phe Arg Phe Leu Phe Asn Leu
 130 135 140

 Ser Ser Ile Pro Glu Asn Glu Ala Ile Ser Ser Ala Glu Leu Arg Leu
 145 150 155 160

 Phe Arg Glu Gln Val Asp Gln Gly Pro Asp Trp Glu Arg Gly Phe His
 165 170 175

 Arg Ile Asn Ile Tyr Glu Val Met Lys Pro Pro Ala Glu Val Val Pro
 180 185 190

 Gly His Leu Ile Thr Arg Leu Leu Asp Thr Arg Leu Val His His Asn
 195 200 205

 Val Thr Arg Trp Glu Thr Phe Asp Val Ser Pro Ala Val Leu Arg Trp
 210 215 220

 Thr Arg Glu Lys Gln Pro Asn Tyr Gly Leu Ala Ile Glu Val Thr His
 225 230 235 240

 Leu His Gln Thr Arg Thr His Gln Gly Gln His Val Arg Ile Ser Arg
 245 250 255

 Ser Leu Pro Gln Gly Ser Gly Asn Trp Ala Gln Leu Arg Pro Leu Leu
 260 265 270

 Val Thr Phe Gly His Asp Gly Arg Gly His Ala Leu Thr Arg Arg Arg
 275 280 285

 Arg Ala Lys Arg Ser Pro Lys His His Ser Gln Arg Ala Arg Lys Lys
 290 295 300

 Asn Lys Asn Cys Arg Arg His Ser Leu Tyr Val Asp Phe Ser Asp Val
 305 310 315 320

 Gly Trp Asn Asp Trp Ile Val Ala Pro Pro Gly Tyr Gln Ala Phe Tyr
 325 330 335

 Cys His Gly Asp Cys Pro Phe Pro Leu Ala Asp His Leu Asn Ser Thr
 340 345 350

 Asn His Ala Ile Val Gln Thr Leu Val Asn Ser Val Asn Ser Ser Ile
 355 360 365

 Pro Lys Ala Cys Cys Val Pro Thr Glu Leu Ser Ala Ile Ser Met Leu
 370 375 380

-continued

Tyr Leu Asp Glu Tyr Asp Lys Val Val Leu Lys Asn Tyr Gln Glu Met
385 390 395 400

Val Val Glu Gly Cys Gly Cys Arg
405

<210> SEQ ID NO 29

<211> LENGTH: 770

<212> TYPE: PRT

<213> ORGANISM: Homo sapiens

<400> SEQUENCE: 29

Met Ala Gln Trp Asn Gln Leu Gln Gln Leu Asp Thr Arg Tyr Leu Glu
1 5 10 15

Gln Leu His Gln Leu Tyr Ser Asp Ser Phe Pro Met Glu Leu Arg Gln
20 25 30

Phe Leu Ala Pro Trp Ile Glu Ser Gln Asp Trp Ala Tyr Ala Ala Ser
35 40 45

Lys Glu Ser His Ala Thr Leu Val Phe His Asn Leu Leu Gly Glu Ile
50 55 60

Asp Gln Gln Tyr Ser Arg Phe Leu Gln Glu Ser Asn Val Leu Tyr Gln
65 70 75 80

His Asn Leu Arg Arg Ile Lys Gln Phe Leu Gln Ser Arg Tyr Leu Glu
85 90 95

Lys Pro Met Glu Ile Ala Arg Ile Val Ala Arg Cys Leu Trp Glu Glu
100 105 110

Ser Arg Leu Leu Gln Thr Ala Ala Thr Ala Ala Gln Gln Gly Gly Gln
115 120 125

Ala Asn His Pro Thr Ala Ala Val Val Thr Glu Lys Gln Gln Met Leu
130 135 140

Glu Gln His Leu Gln Asp Val Arg Lys Arg Val Gln Asp Leu Glu Gln
145 150 155 160

Lys Met Lys Val Val Glu Asn Leu Gln Asp Asp Phe Asp Phe Asn Tyr
165 170 175

Lys Thr Leu Lys Ser Gln Gly Asp Met Gln Asp Leu Asn Gly Asn Asn
180 185 190

Gln Ser Val Thr Arg Gln Lys Met Gln Gln Leu Glu Gln Met Leu Thr
195 200 205

Ala Leu Asp Gln Met Arg Arg Ser Ile Val Ser Glu Leu Ala Gly Leu
210 215 220

Leu Ser Ala Met Glu Tyr Val Gln Lys Thr Leu Thr Asp Glu Glu Leu
225 230 235 240

Ala Asp Trp Lys Arg Arg Gln Gln Ile Ala Cys Ile Gly Gly Pro Pro
245 250 255

Asn Ile Cys Leu Asp Arg Leu Glu Asn Trp Ile Thr Ser Leu Ala Glu
260 265 270

Ser Gln Leu Gln Thr Arg Gln Gln Ile Lys Lys Leu Glu Glu Leu Gln
275 280 285

Gln Lys Val Ser Tyr Lys Gly Asp Pro Ile Val Gln His Arg Pro Met
290 295 300

Leu Glu Glu Arg Ile Val Glu Leu Phe Arg Asn Leu Met Lys Ser Ala
305 310 315 320

Phe Val Val Glu Arg Gln Pro Cys Met Pro Met His Pro Asp Arg Pro
325 330 335

Leu Val Ile Lys Thr Gly Val Gln Phe Thr Thr Lys Val Arg Leu Leu

-continued

340				345				350							
Val	Lys	Phe	Pro	Glu	Leu	Asn	Tyr	Gln	Leu	Lys	Ile	Lys	Val	Cys	Ile
		355					360					365			
Asp	Lys	Asp	Ser	Gly	Asp	Val	Ala	Ala	Leu	Arg	Gly	Ser	Arg	Lys	Phe
	370					375					380				
Asn	Ile	Leu	Gly	Thr	Asn	Thr	Lys	Val	Met	Asn	Met	Glu	Glu	Ser	Asn
	385				390						395				400
Asn	Gly	Ser	Leu	Ser	Ala	Glu	Phe	Lys	His	Leu	Thr	Leu	Arg	Glu	Gln
			405						410					415	
Arg	Cys	Gly	Asn	Gly	Gly	Arg	Ala	Asn	Cys	Asp	Ala	Ser	Leu	Ile	Val
			420						425					430	
Thr	Glu	Glu	Leu	His	Leu	Ile	Thr	Phe	Glu	Thr	Glu	Val	Tyr	His	Gln
		435					440					445			
Gly	Leu	Lys	Ile	Asp	Leu	Glu	Thr	His	Ser	Leu	Pro	Val	Val	Val	Ile
	450					455					460				
Ser	Asn	Ile	Cys	Gln	Met	Pro	Asn	Ala	Trp	Ala	Ser	Ile	Leu	Trp	Tyr
	465				470					475					480
Asn	Met	Leu	Thr	Asn	Asn	Pro	Lys	Asn	Val	Asn	Phe	Phe	Thr	Lys	Pro
			485						490					495	
Pro	Ile	Gly	Thr	Trp	Asp	Gln	Val	Ala	Glu	Val	Leu	Ser	Trp	Gln	Phe
			500				505							510	
Ser	Ser	Thr	Thr	Lys	Arg	Gly	Leu	Ser	Ile	Glu	Gln	Leu	Thr	Thr	Leu
		515				520						525			
Ala	Glu	Lys	Leu	Leu	Gly	Pro	Gly	Val	Asn	Tyr	Ser	Gly	Cys	Gln	Ile
	530					535					540				
Thr	Trp	Ala	Lys	Phe	Cys	Lys	Glu	Asn	Met	Ala	Gly	Lys	Gly	Phe	Ser
	545				550					555					560
Phe	Trp	Val	Trp	Leu	Asp	Asn	Ile	Ile	Asp	Leu	Val	Lys	Lys	Tyr	Ile
			565						570					575	
Leu	Ala	Leu	Trp	Asn	Glu	Gly	Tyr	Ile	Met	Gly	Phe	Ile	Ser	Lys	Glu
		580							585					590	
Arg	Glu	Arg	Ala	Ile	Leu	Ser	Thr	Lys	Pro	Pro	Gly	Thr	Phe	Leu	Leu
		595					600					605			
Arg	Phe	Ser	Glu	Ser	Ser	Lys	Glu	Gly	Gly	Val	Thr	Phe	Thr	Trp	Val
	610					615					620				
Glu	Lys	Asp	Ile	Ser	Gly	Lys	Thr	Gln	Ile	Gln	Ser	Val	Glu	Pro	Tyr
	625				630					635					640
Thr	Lys	Gln	Gln	Leu	Asn	Asn	Met	Ser	Phe	Ala	Glu	Ile	Ile	Met	Gly
			645						650					655	
Tyr	Lys	Ile	Met	Asp	Ala	Thr	Asn	Ile	Leu	Val	Ser	Pro	Leu	Val	Tyr
		660					665							670	
Leu	Tyr	Pro	Asp	Ile	Pro	Lys	Glu	Glu	Ala	Phe	Gly	Lys	Tyr	Cys	Arg
		675					680					685			
Pro	Glu	Ser	Gln	Glu	His	Pro	Glu	Ala	Asp	Pro	Gly	Ser	Ala	Ala	Pro
	690					695					700				
Tyr	Leu	Lys	Thr	Lys	Phe	Ile	Cys	Val	Thr	Pro	Thr	Thr	Cys	Ser	Asn
	705				710					715					720
Thr	Ile	Asp	Leu	Pro	Met	Ser	Pro	Arg	Thr	Leu	Asp	Ser	Leu	Met	Gln
			725						730					735	
Phe	Gly	Asn	Asn	Gly	Glu	Gly	Ala	Glu	Pro	Ser	Ala	Gly	Gly	Gln	Phe
			740						745				750		
Glu	Ser	Leu	Thr	Phe	Asp	Met	Glu	Leu	Thr	Ser	Glu	Cys	Ala	Thr	Ser
		755					760							765	

-continued

Pro Met
770

<210> SEQ ID NO 30
<211> LENGTH: 532
<212> TYPE: PRT
<213> ORGANISM: Homo sapiens

<400> SEQUENCE: 30

Met Pro Gln Leu Tyr Ile Tyr Ile Arg Leu Leu Gly Ala Tyr Leu Phe
1 5 10 15
Ile Ile Ser Arg Val Gln Gly Gln Asn Leu Asp Ser Met Leu His Gly
20 25 30
Thr Gly Met Lys Ser Asp Ser Asp Gln Lys Lys Ser Glu Asn Gly Val
35 40 45
Thr Leu Ala Pro Glu Asp Thr Leu Pro Phe Leu Lys Cys Tyr Cys Ser
50 55 60
Gly His Cys Pro Asp Asp Ala Ile Asn Asn Thr Cys Ile Thr Asn Gly
65 70 75 80
His Cys Phe Ala Ile Ile Glu Glu Asp Asp Gln Gly Glu Thr Thr Leu
85 90 95
Ala Ser Gly Cys Met Lys Tyr Glu Gly Ser Asp Phe Gln Cys Lys Asp
100 105 110
Ser Pro Lys Ala Gln Leu Arg Arg Thr Ile Glu Cys Cys Arg Thr Asn
115 120 125
Leu Cys Asn Gln Tyr Leu Gln Pro Thr Leu Pro Pro Val Val Ile Gly
130 135 140
Pro Phe Phe Asp Gly Ser Ile Arg Trp Leu Val Leu Leu Ile Ser Met
145 150 155 160
Ala Val Cys Ile Ile Ala Met Ile Ile Phe Ser Ser Cys Phe Cys Tyr
165 170 175
Lys His Tyr Cys Lys Ser Ile Ser Ser Arg Arg Arg Tyr Asn Arg Asp
180 185 190
Leu Glu Gln Asp Glu Ala Phe Ile Pro Val Gly Glu Ser Leu Lys Asp
195 200 205
Leu Ile Asp Gln Ser Gln Ser Ser Gly Ser Gly Ser Gly Leu Pro Leu
210 215 220
Leu Val Gln Arg Thr Ile Ala Lys Gln Ile Gln Met Val Arg Gln Val
225 230 235 240
Gly Lys Gly Arg Tyr Gly Glu Val Trp Met Gly Lys Trp Arg Gly Glu
245 250 255
Lys Val Ala Val Lys Val Phe Phe Thr Thr Glu Glu Ala Ser Trp Phe
260 265 270
Arg Glu Thr Glu Ile Tyr Gln Thr Val Leu Met Arg His Glu Asn Ile
275 280 285
Leu Gly Phe Ile Ala Ala Asp Ile Lys Gly Thr Gly Ser Trp Thr Gln
290 295 300
Leu Tyr Leu Ile Thr Asp Tyr His Glu Asn Gly Ser Leu Tyr Asp Phe
305 310 315 320
Leu Lys Cys Ala Thr Leu Asp Thr Arg Ala Leu Leu Lys Leu Ala Tyr
325 330 335
Ser Ala Ala Cys Gly Leu Cys His Leu His Thr Glu Ile Tyr Gly Thr
340 345 350
Gln Gly Lys Pro Ala Ile Ala His Arg Asp Leu Lys Ser Lys Asn Ile

-continued

355	360	365
Leu Ile Lys Lys Asn Gly Ser Cys Cys Ile Ala Asp Leu Gly Leu Ala 370 375 380		
Val Lys Phe Asn Ser Asp Thr Asn Glu Val Asp Val Pro Leu Asn Thr 385 390 395 400		
Arg Val Gly Thr Lys Arg Tyr Met Ala Pro Glu Val Leu Asp Glu Ser 405 410 415		
Leu Asn Lys Asn His Phe Gln Pro Tyr Ile Met Ala Asp Ile Tyr Ser 420 425 430		
Phe Gly Leu Ile Ile Trp Glu Met Ala Arg Arg Cys Ile Thr Gly Gly 435 440 445		
Ile Val Glu Glu Tyr Gln Leu Pro Tyr Tyr Asn Met Val Pro Ser Asp 450 455 460		
Pro Ser Tyr Glu Asp Met Arg Glu Val Val Cys Val Lys Arg Leu Arg 465 470 475 480		
Pro Ile Val Ser Asn Arg Trp Asn Ser Asp Glu Cys Leu Arg Ala Val 485 490 495		
Leu Lys Leu Met Ser Glu Cys Trp Ala His Asn Pro Ala Ser Arg Leu 500 505 510		
Thr Ala Leu Arg Ile Lys Lys Thr Leu Ala Lys Met Val Glu Ser Gln 515 520 525		
Asp Val Lys Ile 530		

The invention claimed is:

1. A method of detecting and treating diabetic nephropathy, which method comprises:
 - contacting a biological sample from a subject with a pair of primers that amplify Smad1 and/or a substance having Smad1-activating effect;
 - detecting the presence or absence of expression of Smad1 and/or a substance having Smad1-activating effect in the biological sample from the subject;
 - identifying the subject as having diabetic nephropathy if the presence of the expression of Smad1 and/or the substance having Smad1-activating effect is detected;
 - administering to the subject a drug comprising a substance having an inhibitory effect on the expression of Smad1, wherein the substance having Smad1-activating effect is bone morphogenetic protein BMP4.
2. A method of evaluating the degree of progress and/or the efficacy of treatment of diabetic nephropathy, which method comprises:
 - measuring the expression level of Smad1 and/or a substance having Smad1-activating effect in a first biological sample from a subject at a first time point by contacting the first biological sample with a pair of primers that amplify Smad1 and/or a substance having Smad1-activating effect;
 - administering to the subject a drug comprising a substance having an inhibitory effect on the expression of Smad1;
 - measuring the expression level of Smad1 and/or the substance having Smad1-activating effect in a second biological sample from the subject at a second time point by contacting the second biological sample with a pair of primers that amplify Smad1 and/or a substance having Smad1-activating effect;
 - comparing the expression level of Smad1 and/or a substance having Smad1-activating effect from the first and second biological sample,

- wherein an increase in the expression level of Smad1 and/or a substance having Smad1-activating effect in the second biological sample in comparison to the first biological sample indicates progression of diabetic nephropathy, and
- wherein a decrease in the expression of Smad1 and/or a substance having Smad1-activating effect in the second biological sample in comparison to the first biological sample indicates that the diabetic nephropathy has not progressed,
- wherein the substance having Smad1-activating effect is bone morphogenetic protein BMP4, and
- wherein an increase in the expression level of Smad1 and/or a substance having Smad1-activating effect in the second biological sample in comparison to the first biological sample indicates that the treatment of diabetic nephropathy is not effective, wherein a decrease in the expression level of Smad1 and/or a substance having Smad1-activating effect in the second biological sample in comparison to the first biological sample indicates that the treatment of diabetic nephropathy is effective.
3. The method according to claim 2, wherein the first time point is before treatment and the second time point is after treatment.
4. The method according to claim 1, wherein the biological sample is selected from the group consisting of renal tissue sections, blood, sera, and urine.
5. The method of claim 2, wherein the biological sample is selected from the group consisting of renal tissue sections, blood, sera and urine.
6. The method according to claim 1, wherein detection of expression is determined at the nucleic acid level or the protein level.
7. The method according to claim 2, wherein the level of expression is measured at the nucleic acid level or the protein level.

8. The method according to claim 1, wherein the presence or absence of Smad1 expression is detected.

9. The method according to claim 2, wherein the expression of Smad1 is measured.

10. A method of evaluating the degree of progress and/or the efficacy of treatment of diabetic nephropathy and treating a subject, which method comprises:

measuring the expression level of Smad1 and/or a substance having Smad1-activating effect in a first biological sample from a subject at a first time point;

administering to the subject a drug comprising a substance having an inhibitory effect on the expression of Smad1; measuring the expression level of Smad1 and/or the substance having Smad1-activating effect in a second biological sample from the subject at a second time point;

comparing the expression level of Smad1 and/or a substance having Smad1-activating effect from the first and second biological sample,

wherein an increase in the expression level of Smad1 and/or a substance having Smad1-activating effect in the second biological sample in comparison to the first biological sample indicates progression of diabetic nephropathy, and

wherein a decrease in the expression of Smad1 and/or a substance having Smad1-activating effect in the second biological sample in comparison to the first biological sample indicates that the diabetic nephropathy has not progressed,

wherein the substance having Smad1-activating effect is bone morphogenetic protein BMP4, and

wherein an increase in the expression level of Smad1 and/or a substance having Smad1-activating effect in the second biological sample in comparison to the first biological sample indicates that the treatment of diabetic nephropathy is not effective, wherein a decrease in the expression level of Smad1 and/or a substance having Smad1-activating effect in the second biological sample in comparison to the first biological sample indicates that the treatment of diabetic nephropathy is effective.

11. A method of detecting and treating diabetic nephropathy, which method comprises:

detecting the presence of expression of Smad1 and/or a substance having Smad1-activating effect in a biological sample from a subject,

identifying the subject as having diabetic nephropathy if the presence of the expression of Smad1 and/or the substance having Smad1-activating effect is detected,

administering to the subject a drug comprising a substance having an inhibitory effect on the expression of Smad1, wherein the substance having Smad1-activating effect is bone morphogenetic protein BMP4.

12. The method according to claim 10, wherein the drug comprises an antisense oligonucleotide to Smad1.

13. The method according to claim 11, wherein the drug comprises an antisense oligonucleotide to Smad1.

14. A method of detecting diabetic nephropathy, which method comprises:

contacting a biological sample from a subject with a pair of primers that amplify Smad1 and/or a substance having Smad1-activating effect;

detecting the presence or absence of expression of Smad1 and/or a substance having Smad1-activating effect in the biological sample from the subject,

identifying the subject as having diabetic nephropathy if the presence of the expression of Smad1 and/or the substance having Smad1-activating effect is detected,

wherein the substance having Smad1-activating effect is bone morphogenetic protein BMP4,

wherein the pair of primers are selected from the group consisting of SEQ ID NO: 5 and SEQ ID NO: 6; SEQ ID NO: 7 and SEQ ID NO: 8; SEQ ID NO: 9 and SEQ ID NO: 10; SEQ ID NO: 11 and SEQ ID NO: 12; and SEQ ID NO: 23 and SEQ ID NO: 24.

15. A method of evaluating the degree of progress and/or the efficacy of treatment of diabetic nephropathy, which method comprises:

measuring the expression level of Smad1 and/or a substance having Smad1-activating effect in a first biological sample from a subject at a first time point by contacting the first biological sample with a pair of primers that amplify Smad1 and/or a substance having Smad1-activating effect;

measuring the expression level of Smad1 and/or the substance having Smad1-activating effect in a second biological sample from the subject at a second time point by contacting the second biological sample with a pair of primers that amplify Smad1 and/or a substance having Smad1-activating effect;

comparing the expression level of Smad1 and/or a substance having Smad1-activating effect from the first and second biological sample;

wherein an increase in the expression level of Smad1 and/or a substance having Smad1-activating effect in the second biological sample in comparison to the first biological sample indicates progression of diabetic nephropathy, and

wherein a decrease in the expression of Smad1 and/or a substance having Smad1-activating effect in the second biological sample in comparison to the first biological sample indicates that the diabetic nephropathy has not progressed,

wherein the substance having Smad1-activating effect is bone morphogenetic protein BMP4,

wherein an increase in the expression level of Smad1 and/or a substance having Smad1-activating effect in the second biological sample in comparison to the first biological sample indicates that the treatment of diabetic nephropathy is not effective, wherein a decrease in the expression level of Smad1 and/or a substance having Smad1-activating effect in the second biological sample in comparison to the first biological sample indicates that the treatment of diabetic nephropathy is effective, and

wherein the pair of primers are selected from the group consisting of SEQ ID NO: 5 and SEQ ID NO: 6; SEQ ID NO: 7 and SEQ ID NO: 8; SEQ ID NO: 9 and SEQ ID NO: 10; SEQ ID NO: 11 and SEQ ID NO: 12; and SEQ ID NO: 23 and SEQ ID NO: 24.

* * * * *

专利名称(译)	检测糖尿病肾病的方法包括测量Smad1的表达		
公开(公告)号	US9359645	公开(公告)日	2016-06-07
申请号	US12/585882	申请日	2009-09-28
[标]申请(专利权)人(译)	土井敏夫 安倍晋三荣春		
申请(专利权)人(译)	DOI TOSHIO 安倍晋三荣春		
当前申请(专利权)人(译)	HUBIT GENOMIX INC. DOI, TOSHIO		
[标]发明人	DOI TOSHIO ABE HIDEHARU		
发明人	DOI, TOSHIO ABE, HIDEHARU		
IPC分类号	A61K31/00 A61K38/00 A61K45/06 C12Q1/68 G01N33/53 A61K39/395 A61P13/12 A61P43/00		
CPC分类号	C12Q1/6883 A61K45/06 C12Q2600/158 G01N2333/4703 G01N2333/4706 G01N2333/51 G01N2333/71 A61P1/16 A61P3/10 A61P9/00 A61P9/10 A61P9/12 A61P13/12 A61P35/00 A61P43/00 G01N33/48 G01N33/53 C07K16/2863 C07K2317/76 C12Q2600/106 G01N33/6893		
代理机构(译)	桦木, STEWART, KOLASCH与桦木, LLP		
优先权	2003319538 2003-09-11 JP 10/571511 2011-03-08 US PCT/JP2004/013124 2004-09-09 WO		
其他公开文献	US20100135988A1		
外部链接	Espacenet USPTO		

摘要(译)

检测增殖性疾病引起的硬化的方法, 包括测量选自STAT3, 磷酸化的STAT3, Smad1, 磷酸化的Smad1, 激活素受体样激酶1, 激活素受体样激酶3和骨形态发生的至少一种物质的表达蛋白质。试剂盒。1.一种用于增殖性疾病引起的硬化的预防和/或治疗剂, 其包含作为活性成分的对选自STAT3, 磷酸化的STAT3, Smad1和磷酸化的Smad1中的至少一种物质的表达具有抑制作用的物质。一种鉴定有效预防和/或治疗增殖性疾病引起的硬化的物质的方法, 包括判断测试物质是否抑制选自STAT3, 磷酸化的STAT3, Smad1和磷酸化的Smad1中的至少一种物质的表达。试剂盒。

Fig. 1A

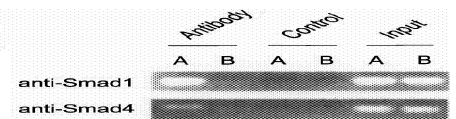

Fig. 1B



Fig. 1C

