



US008053181B2

(12) **United States Patent**  
**Lewinsohn et al.**

(10) **Patent No.:** **US 8,053,181 B2**  
(45) **Date of Patent:** **Nov. 8, 2011**

(54) **METHODS FOR DETECTING A  
MYCOBACTERIUM TUBERCULOSIS  
INFECTION**

(75) Inventors: **David M. Lewinsohn**, Portland, OR  
(US); **Deborah A. Lewinsohn**, Portland,  
OR (US)

(73) Assignees: **Oregon Health & Science University**,  
Portland, OR (US); **The United States  
of America as represented by the  
Department of Veterans Affairs**,  
Washington, DC (US)

(\* ) Notice: Subject to any disclaimer, the term of this  
patent is extended or adjusted under 35  
U.S.C. 154(b) by 200 days.

(21) Appl. No.: **12/282,862**

(22) PCT Filed: **Mar. 14, 2007**

(86) PCT No.: **PCT/US2007/006534**

§ 371 (c)(1),  
(2), (4) Date: **Jan. 9, 2009**

(87) PCT Pub. No.: **WO2007/106560**

PCT Pub. Date: **Sep. 20, 2007**

(65) **Prior Publication Data**

US 2009/0324503 A1 Dec. 31, 2009

**Related U.S. Application Data**

(60) Provisional application No. 60/782,364, filed on Mar.  
14, 2006.

(51) **Int. Cl.**  
**C12Q 1/00** (2006.01)  
**G01N 33/53** (2006.01)  
**G01N 33/567** (2006.01)  
**G01N 33/554** (2006.01)  
**G01N 33/569** (2006.01)

(52) **U.S. Cl.** ..... **435/4; 435/7.1; 435/7.2; 435/7.32**

(58) **Field of Classification Search** ..... None  
See application file for complete search history.

(56) **References Cited**

**U.S. PATENT DOCUMENTS**

6,294,328 B1 9/2001 Fleischmann et al.  
6,384,018 B1 \* 5/2002 Content et al. .... 514/44 R  
6,555,653 B2 4/2003 Alderson et al.  
7,074,559 B2 7/2006 Kapur et al.  
7,332,340 B2 2/2008 Tyagi et al.  
7,364,869 B2 \* 4/2008 Nixon et al. .... 435/7.24  
7,424,370 B2 \* 9/2008 Sachdeva et al. .... 702/19  
7,510,718 B2 3/2009 Krohn et al.  
7,767,209 B2 \* 8/2010 Staib et al. .... 424/199.1  
7,842,299 B2 \* 11/2010 Lewinsohn et al. .... 424/248.1  
7,867,704 B2 \* 1/2011 Kapur et al. .... 435/6  
2002/0098200 A1 7/2002 Campos-Neto et al.  
2002/0176867 A1 11/2002 Anderson et al.  
2002/0192229 A1 12/2002 Flyer et al.  
2003/0147897 A1 8/2003 Anderson et al.

2003/0175725 A1 9/2003 Kapur et al.  
2004/0029129 A1 \* 2/2004 Wang et al. .... 435/6  
2004/0057963 A1 3/2004 Anderson et al.  
2004/0141985 A1 7/2004 Lalvani et al.  
2005/0074822 A1 \* 4/2005 Nixon et al. .... 435/7.2  
2005/0123511 A1 6/2005 McCreavy et al.  
2005/0288866 A1 12/2005 Sachdeva et al.  
2007/0026020 A1 \* 2/2007 Ernst et al. .... 424/248.1  
2007/0036816 A1 \* 2/2007 Campos-Neto et al. ... 424/190.1  
2007/0042383 A1 2/2007 Kapur et al.  
2008/0124549 A1 5/2008 Lee et al.  
2009/0070897 A1 3/2009 Goldman et al.  
2009/0124549 A1 \* 5/2009 Lewinsohn et al. .... 514/12  
2009/0324503 A1 \* 12/2009 Lewinsohn et al. .... 424/9.81  
2010/0129391 A1 5/2010 Reed et al.  
2011/0014224 A1 \* 1/2011 Lewinsohn et al. .... 424/190.1

**FOREIGN PATENT DOCUMENTS**

EP 1 484 405 12/2004  
EP 2207035 A2 \* 7/2010  
WO WO 98/53075 11/1998  
WO WO 99/24577 5/1999  
WO WO 01/51639 A2 7/2001  
WO WO 01/62893 8/2001  
WO WO 01/74130 \* 10/2001  
WO WO 01/79257 A2 10/2001  
WO WO 03/033530 A2 4/2003  
WO WO 2005/076010 A2 8/2005  
WO WO 2005/090988 A2 9/2005  
WO WO 2007/106536 9/2007  
WO WO 2007/106560 A2 \* 9/2007  
WO WO 2009/039854 \* 4/2009  
WO WO 2010/034007 3/2010  
WO WO 2010/034007 A2 \* 3/2010

**OTHER PUBLICATIONS**

Garnier et al, PNAS, USA, 2003, 100:7877-7882.\*  
Li et al, PNAS, USA, 2005, 102:12344-12349.\*  
Seki et al, Vaccine, 2009, 27:1710-1716.\*  
Stinear et al, Genome Research, 2008, 18:729-741.\*  
Stinear et al, Genome Research, 2007, 17:192-200.\*  
Braibant et al, FEMS Microbiol. Rev., 2000, 24/4:449-467.\*  
Cole et al, Nature, 1998, 393:537-544.\*  
Brosch et al, PNAS, USA, 2007, 104:5596-5601.\*  
Berzofsky et al, J. Clin. Invest., 2004, 113:1515-1525.\*  
Restifo et al, Gene Therapy, 2000, 7:89-92.\*  
Gura, Science, 1997, 278:1041-1042.\*  
Steinman et al, Science, 2004, 305:197-200.\*  
Winthrop et al, Clin. J. Am. Soc. Nephrol., 2008, 3:1357-1363.\*  
Khan et al, Clinical and Vaccine Immunology, Mar. 2008, 15/3:433-438.\*

(Continued)

Primary Examiner — Nita M Minnifield

(74) Attorney, Agent, or Firm — Klarquist Sparkman, LLP

(57) **ABSTRACT**

Methods for detecting an infection with *Mycobacterium tuberculosis* (Mtb) in a subject are disclosed. The methods include detecting the presence of CD8+T cells that specifically recognize an Mtb polypeptide. The methods include in vitro assays for detecting the presence of CD8+T cells in a biological sample, and in vivo assays that detect a delayed type hypersensitivity reaction. The methods can also include detecting Mtb polypeptides and polynucleotides. Reagents for the detection of an Mtb infection are also disclosed.

**19 Claims, 7 Drawing Sheets**

## OTHER PUBLICATIONS

- Nyendak et al, *Curr. Opin. Infect. Dis.*, 2009, 22:174-182.\*
- Lewinsohn et al, *J. Immunol.*, 2000, 165:925-930.\*
- Lewinsohn et al, *Curr. Opin. Pediatr.*, 2010, 22:71-76.\*
- Lewinsohn, *Pediatric Infectious Disease Journal*, Aug. 2009, 28/8:674-675.\*
- Cho, *Yonsei Medical Journal*, 2007, 48/3:347-359.\*
- Mazurek et al, *MMWR, Recommendations and Reports*, Dec. 16, 2005, 54(RR15):49-55.\*
- Pai et al, *Lancet Infect Diseases*, 2004, 4:761-776.\*
- Wang et al, *Immunology*, 2011, 132:482-491.\*
- Hokey et al, *Tuberculosis*, 2011, 91:82-85.\*
- Abebe et al, *Clinical and Developmental Immunology*, 2011, vol. 2011, 11 pages.\*
- Ahmad, *Clinical and Developmental Immunology*, 2011, vol. 2011, 17 pages.\*
- Fleishmann et al., "Whole-Genome Comparison of *Mycobacterium tuberculosis* Clinical and Laboratory Strains," *Journal of Bacteriology*, 184(19):5479-5490, (Oct. 2002).
- Fleishmann et al., Whole genome comparison of *Mycobacterium tuberculosis* clinical and laboratory strains, Entry C137\_MYCTU, *EMBL*, (2002).
- Grotzke and Lewinsohn, "Role of CD8+ T lymphocytes in control of *Mycobacterium tuberculosis* infection," *Microbes and Infection*, 7(4):776-788, (Apr. 4, 2005).
- International Search report for PCT Application No. PCT/US2007/006534; 6 pp., (Oct. 2, 2007).
- International Search report for PCT Application No. PCT/US2007/006472; 7 pp., (Nov. 23, 2007).
- Lewinsohn, David et al., "Characterization of Human CD8+ T Cells Reactive with *Mycobacterium tuberculosis*-infected Antigen-presenting Cells," *Journal of Experimental Medicine*, 187(10):1633-1640, (May 18, 1998).
- Lewinsohn, Deborah et al., "Human Dendritic Cells Presenting Adenovirally Expressed Antigen Elicit *Mycobacterium tuberculosis*-Specific CD8+ T Cells," *American Journal of Respiratory and Critical Care Medicine*, 166(6):843-848, (Sep. 15, 2002).
- Smith et al., "Human CD8+ CTL Specific for the Mycobacterial Major Secreted Antigen 85A," *Journal of Immunology*, 165:7088-7095, (2000).
- Arend et al., "Antigenic Equivalence of Human T-Cell Responses to *Mycobacterium tuberculosis*-Specific RD1-Encoded Protein Antigens ESAT-6 and Culture Filtrate Protein 10 and to Mixtures of Synthetic Peptides," *Infection and Immunity* 68(6):3314-3321 (Jun. 2000).
- Bixler et al., *Synthetic Vaccines* 1:39-71 (1987).
- Blythe et al., "An Analysis of the Epitope Knowledge Related to Mycobacteria," *Immunome Research* 3(10) 14 pages (2007).
- Bowie et al., "Deciphering the Message in Protein Sequences: Tolerance to Science Amino Acid Substitutions," *Science* 247:1306-1310 (1990).
- Burgess et al., "Possible Dissociation of the Heparin-binding and Mitogenic Activities of Heparin-binding (Acidic Fibroblast) Growth Factor-1 from its Receptor-binding Activities by Site-directed Mutagenesis of a Single Lysine Residue," *Journal of Cell Biology* 111:2129-2138 (1990).
- Camus et al., "Re-annotation of the Genome Sequence of *Mycobacterium tuberculosis* H37Rv," *Microbiology* 148:2967-2973 (2002).
- Creighton, *Protein Structure: A Practical Approach*, pp. 184-186 (1989).
- Creighton, *Proteins: Structures and Molecular Properties*, pp. 314-315 (1984).
- Database Accession No. P0A4W4, "Uncharacterized ABC Transporter ATP-Binding Protein Rv1273c/MT1311," 3pp. (Mar. 2005).
- Delogu and Fadda, "The Quest for a New Vaccine Against Tuberculosis," *Journal Infection in Developing Countries* 3(1):5-15 (2009) (Abstract only).
- Doherty et al., "Tuberculosis Subunit Vaccines: From Basic Science to Clinical Testing," *Expert Opin. Biol. Ther.* 7(10):1539-1549 (2007).
- Ellner, "The Emergence of Extensively Drug-Resistant Tuberculosis: A Global Health Crisis Requiring New Interventions: Part II: Scientific Advances that May Provide Solutions," *CTS* 2(1):80-84 (2008).
- Greenspan and Di Cera, "Defining Epitopes: It's Not as Easy as it Seems," *Nature Biotechnology*, 17:936-937 (Oct. 1999).
- Grotzke et al., "Role of CD8+ T lymphocytes in Control of *Mycobacterium tuberculosis* Infection," *Microbes and Infection* 7:776-788 (2005).
- Gupta et al., "Current Status of TB Vaccines," *Vaccine* 25:3742-3751 (2007).
- Houghten et al., "Relative Importance of Position and Individual Amino Acid Residues in Peptide Antigen-Antibody Interactions: Implications in the Mechanism of Antigenic Drift and Antigenic Shift," *Vaccines* 86:21-25 (1986).
- Kawamura, "Protective Immunity Against *Mycobacterium tuberculosis*," *Kekkaku* 81(11):6887-691 (Nov. 2006) (Abstract only).
- Kumar et al., "Amino Acid Variations at a Single Residue in an Autoimmune Peptide Profoundly Affect its Properties: T-Cell Activation, Major Histocompatibility Complex Binding, and Ability to Block Experimental Allergic Encephalomyelitis," *PNAS* 87(4):1337-1341 (Feb. 1990).
- Lazar et al., "Transforming Growth Factor  $\alpha$ : Mutation of Aspartic Acid 47 and Leucine 48 Results in Different Biological Activities," *Molecular and Cellular Biology*, 8:1247-1252 (Mar. 1988).
- Lewinsohn et al., "Immunodominant Tuberculosis CD8 Antigens Preferentially Restricted by HLA-B," *PLoS Pathogens* 3(9):1240-1249 (Sep. 2007).
- Lewinsohn et al., "Tuberculosis Immunology in Children: Diagnostic and Therapeutic Challenges and Opportunities," *Int. J. Tuberc. Lung Dis.* 8(5):658-674 (2004).
- Nosoh et al., *Protein Stability and Stabilization Through Protein Engineering*, pp. 197-217 (1991).
- Ottenhoff "Overcoming the Global Crisis: "Yes, We Can," but also for TB . . . ?" *Eur. J. Immunol.* 39:2014-2020 (2009).
- Ottenhoff et al., "Human CD4 and CD8 T Cell Response to *Mycobacterium tuberculosis*: Antigen Specifically, Function, Implications and Applications," *Handbook of Tuberculosis: Immunology and Cell Biology*, eds. Kaufman et al., 119-155 (2008) (Abstract only).
- Renjarajan et al., "Genome-wide Requirements for *Mycobacterium tuberculosis* Adaptation and Survival in Macophages," *PNAS* 102(23):8324-8332 (Jun. 7, 2005).
- Sasseti et al., "Genes Required for Mycobacterial Growth Defined by High Density Mutagenesis," *Mol. Microbiol.* 48(1):77-84 (2003).
- Chaitra et al., "Defining Putative T Cell Epitopes from PE and PPE Families of Proteins of *Myobacterium tuberculosis* with Vaccine Potential," *Vaccine* 23:1265-1272 (2005).
- Database UniProt Accession No. Q6MWX8, "Rv3350c/PPE56," (Jul. 5, 2004).
- Database UniProt Accession No. Q73X11\_MYCPA, "MAP\_2499," (Jul. 5, 2004).
- Database UniProt Accession No. Q79FS8, "Rv1088/PE9," (Jul. 5, 2004).
- Databasae UniProt Accession No. Q7D724, "Rv2847c/PE\_PGRS42/MT2561," (Jul. 5, 2004).
- Database UniProt Entry Y1273\_MYCTU, "Rv1273c/MT1311," (Mar. 15, 2005).
- Database UniProt Entry Y1304\_MYCBO, "Mb1304c," (Mar. 15, 2005).
- Krueger et al., "Identification of Human Antigen-Specific T Cells Using MHC Class I and Class II Tetramers," *Current Protocols in Cemtometry* 1-6 (2004).

\* cited by examiner

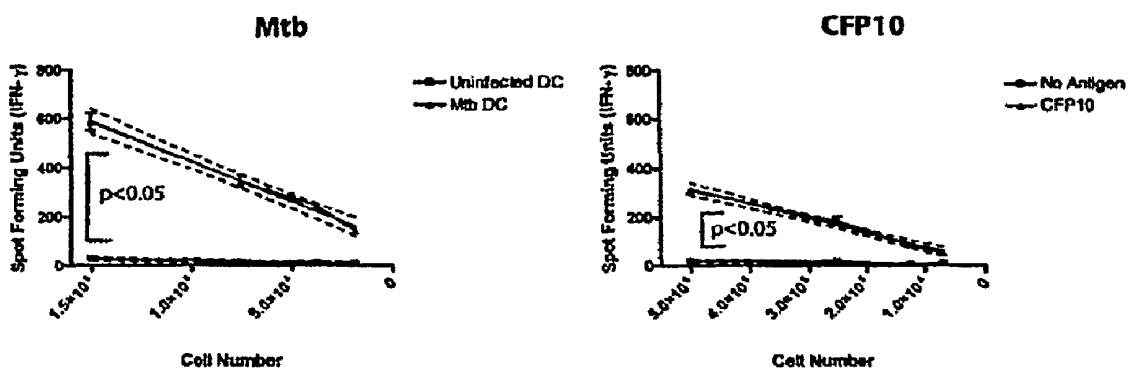

FIG. 1

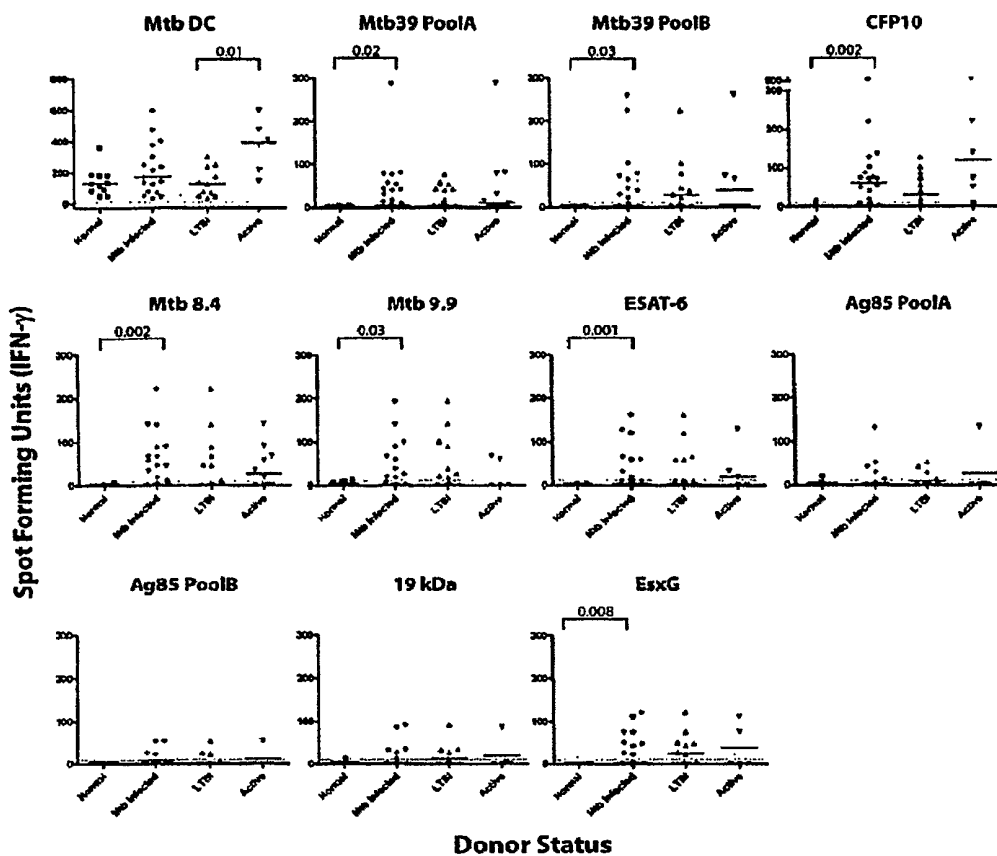
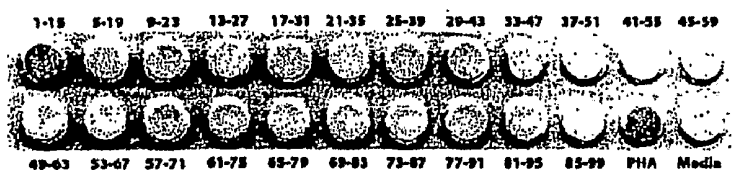

FIG. 2

**a) Identification of Antigen**



**b) Identification of 15mer Peptide**



**c) Identification of Minimal Epitopes**

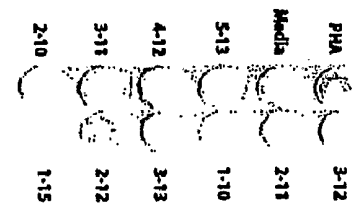

**d) Identification of Restricting Allele**

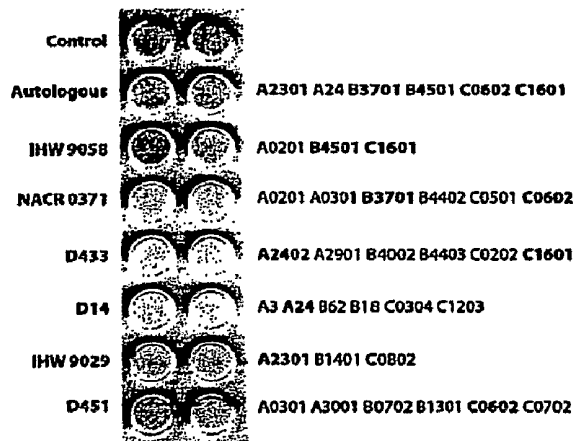

FIG. 3

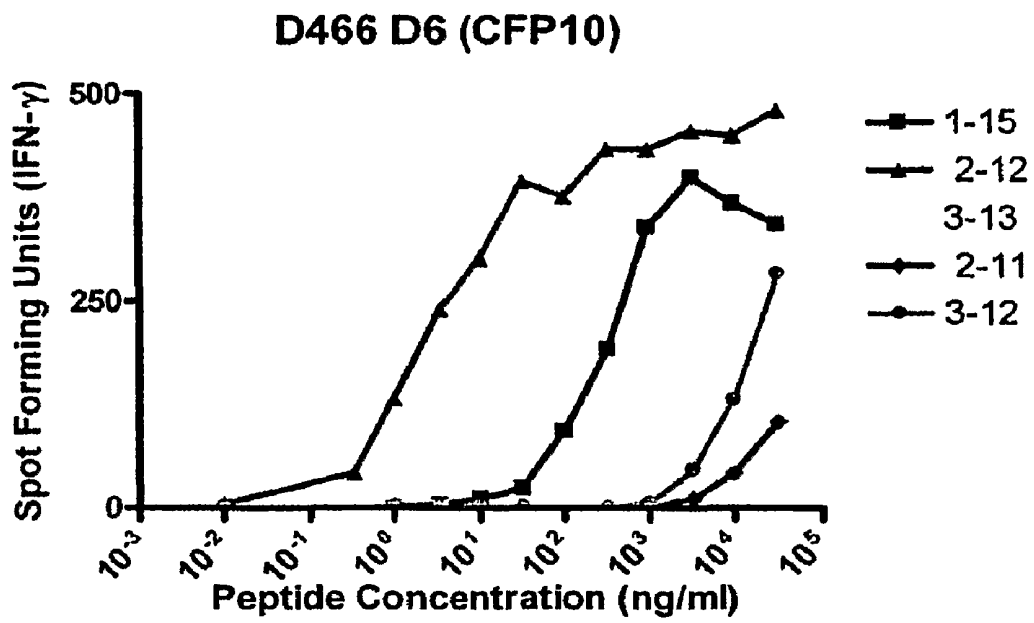

FIG. 4

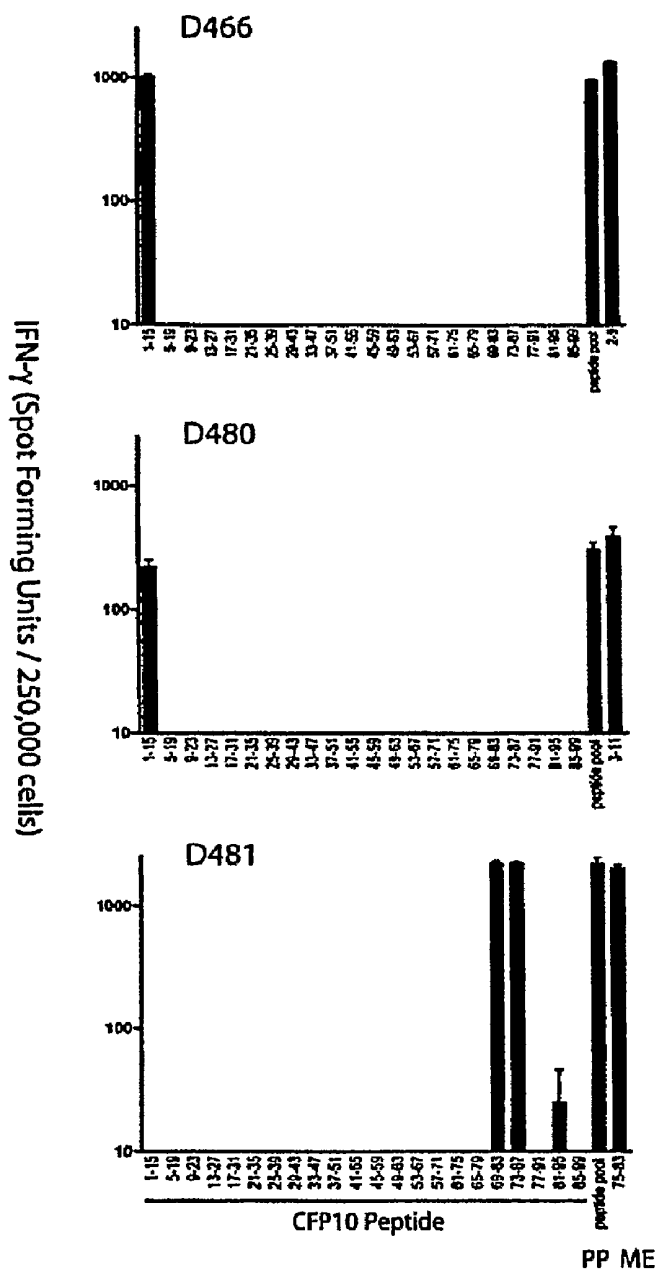

FIG. 5

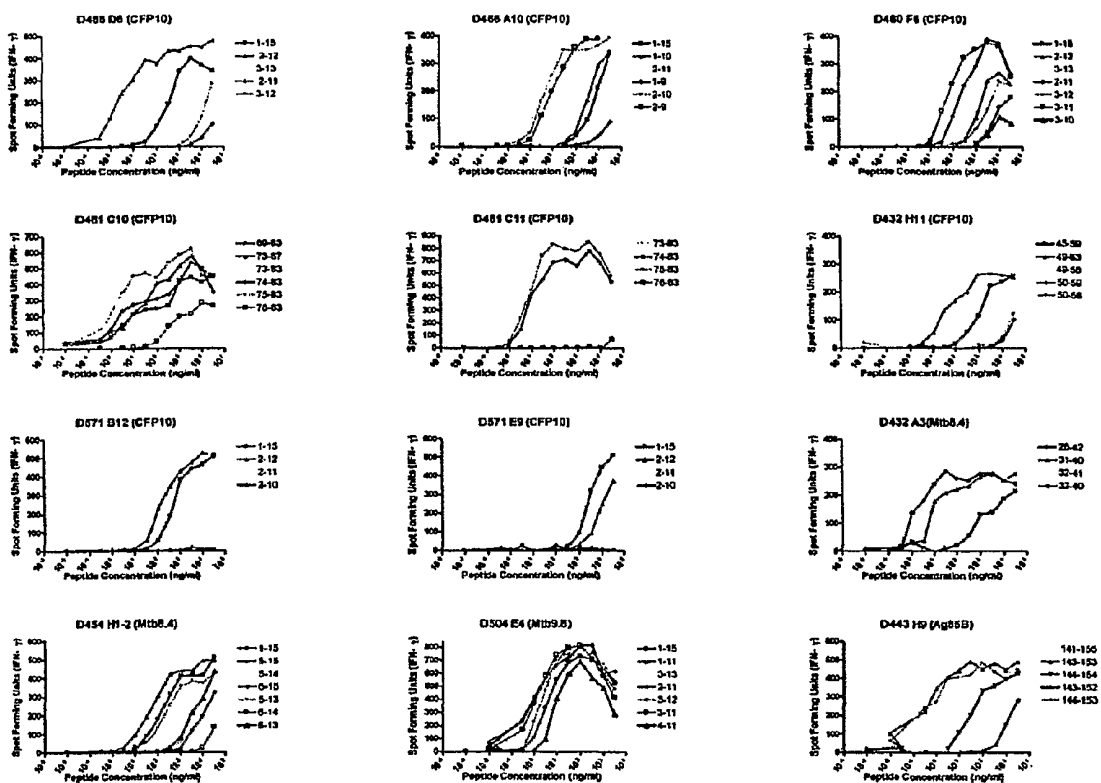
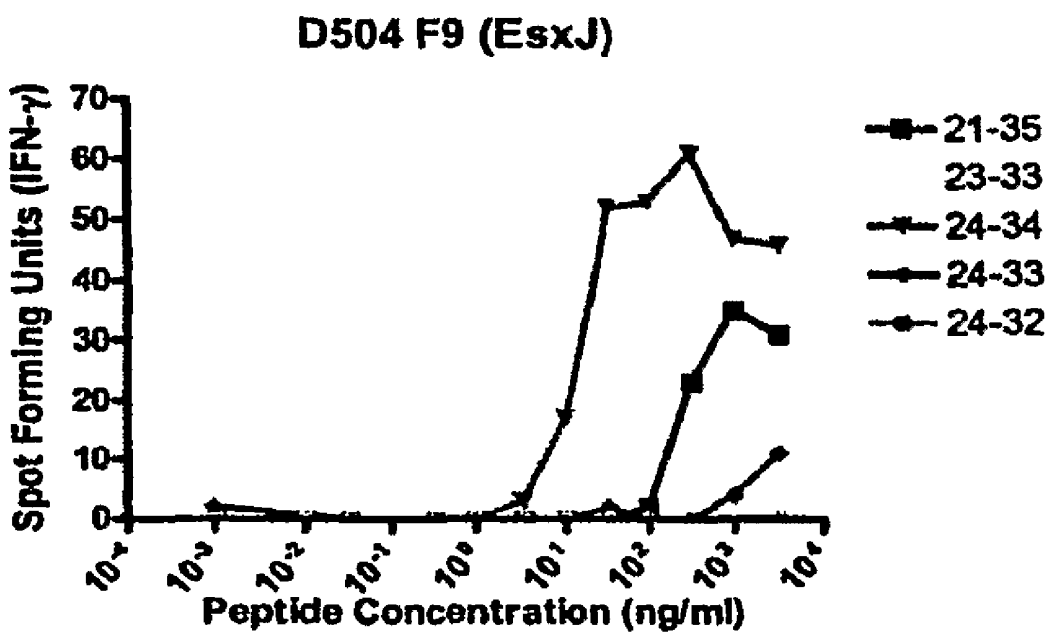

FIG. 6



**FIG. 7**

**METHODS FOR DETECTING A  
MYCOBACTERIUM TUBERCULOSIS  
INFECTION**

PRIORITY CLAIM

This is the U.S. National Stage of PCT Application No. PCT/US2007/006534, filed Mar. 14, 2007, which was published in English under PCT Article 21(2), which in turn claims the benefit of U.S. Provisional Application No. 60/782,364, filed Mar. 14, 2006, which is incorporated herein by reference in its entirety.

STATEMENT OF GOVERNMENT SUPPORT

This invention was made with United States government support pursuant to Grant No. NIH-R01-AI48090 and Grant No. NIH NIAID HHSN266200400081C N01-AI-40081 from the National Institutes of Health; the United States government has certain rights in the invention. This invention was also made with support from the Department of Veterans Affairs.

FIELD

This application relates to the field of diagnosis, specifically to methods for detecting a *Mycobacterium tuberculosis* (Mtb) infection in a subject.

BACKGROUND

*Mycobacteria* are a genus of aerobic intracellular bacterial organisms that, upon infection of a host, survive within endosomal compartments of monocytes and macrophages. Human mycobacterial diseases include tuberculosis (caused by *M. tuberculosis*), leprosy (caused by *M. leprae*), Bairnsdale ulcers (caused by *M. ulcerans*), and various infections caused by *M. marinum*, *M. kansasii*, *M. scrofulaceum*, *M. szulgai*, *M. xenopi*, *M. fortuitum*, *M. chelonae*, *M. haemophilum* and *M. intracellulare* (see Wolinsky, E., Chapter 37 in Microbiology: Including Immunology and Molecular Genetics, 3rd Ed., Harper & Row, Philadelphia, 1980).

One third of the worlds population harbors *M. tuberculosis* and is at risk for developing tuberculosis (TB). In immunocompromised patients, tuberculosis is increasing at a nearly logarithmic rate, and multidrug resistant strains are appearing. In addition, Mycobacterial strains which were previously considered to be nonpathogenic strains (e.g., *M. avium*) have now become major killers of immunosuppressed AIDS patients. Moreover, current Mycobacterial vaccines are either inadequate (such as the BCG vaccine for *M. tuberculosis*) or unavailable (such as for *M. leprae*) (Kaufmann, S., *Microbiol. Sci.* 4:324-328, 1987; U.S. Congress, Office of Technology Assessment, The Continuing Challenge of Tuberculosis, pp. 62-67, OTA-H-574, U.S. Government Printing Office, Washington, D.C., 1993).

Inhibiting the spread of tuberculosis requires effective vaccination and accurate, early diagnosis of the disease. Currently, vaccination with live bacteria is the most efficient method for inducing protective immunity. The most common *Mycobacterium* employed for this purpose is *Bacillus Calmette-Guerin* (BCG), an avirulent strain of *Mycobacterium bovis*. However, the safety and efficacy of BCG is a source of controversy and some countries, such as the United States, do not vaccinate the general public.

Diagnosis of tuberculosis is commonly achieved using a skin test, which involves intradermal exposure to tuberculin

PPD (protein-purified derivative). Antigen-specific T cell responses result in measurable induration at the injection site by 48 to 72 hours after injection, which indicates exposure to Mycobacterial antigens. However, the sensitivity and specificity of this test are not ideal, individuals vaccinated with BCG cannot be distinguished from infected individuals. Accordingly, there is a need in the art for improved diagnostic methods for detecting tuberculosis.

SUMMARY

Methods for diagnosing an infection with *Mycobacterium tuberculosis* (Mtb) are disclosed herein. The methods can include detecting CD8<sup>+</sup> T cells and/or CD4<sup>+</sup> that specifically bind an Mtb polypeptide of interest. The methods can also include detecting a delayed type hypersensitivity reaction in a subject and/or can include detecting specific Mtb polypeptides and polynucleotides. The disclosed assays can be used individually or in combination. The *Mycobacterium tuberculosis* infection can be a latent or active infection.

In several embodiments, methods are provided for detecting *Mycobacterium tuberculosis* in a subject. These methods include contacting a biological sample from the subject comprising T cells, such as CD8<sup>+</sup> T cells and/or CD4<sup>+</sup> T cells, with one or more *Mycobacterium* polypeptides, or an antigen presenting cell presenting the one or more *Mycobacterium* polypeptides. The one or more *Mycobacterium*, polypeptides include an amino acid sequence set forth as (a) one of the amino acid sequences set forth as SEQ ID NO: 1, SEQ ID NO: 2, SEQ ID NO: 3, SEQ ID NO: 4, SEQ ID NO: 5, SEQ ID NO: 6, SEQ ID NO: 7, SEQ ID NO: 8, SEQ ID NO: 9, SEQ ID NO: 10, SEQ ID NO: 11 or SEQ ID NO: 12; or (b) at least nine to twenty consecutive amino acids of at least one of the amino acid sequences set forth as SEQ ID NO: 1, SEQ ID NO: 2, SEQ ID NO: 3, SEQ ID NO: 4, SEQ ID NO: 5, SEQ ID NO: 6, SEQ ID NO: 7, SEQ ID NO: 8, SEQ ID NO: 9, SEQ ID NO: 10, SEQ ID NO: 11 or SEQ ID NO: 12, wherein the nine to twenty consecutive amino acids specifically bind major histocompatibility complex (MHC) class I. It is determined whether the T cells specifically recognize the *Mycobacterium* polypeptide.

In additional embodiments, methods are provided for detecting *Mycobacterium tuberculosis* in a subject, wherein the methods include administering to the subject an effective amount of a *Mycobacterium* polypeptide into the skin, subcutaneously or intradermally. The *Mycobacterium* polypeptide includes an amino acid sequence set forth as (a) one of the amino acid sequences set forth as SEQ ID NO: 1, SEQ ID NO: 2, SEQ ID NO: 3, SEQ ID NO: 4, SEQ ID NO: 5, SEQ ID NO: 6, SEQ ID NO: 7, SEQ ID NO: 8, SEQ ID NO: 9, SEQ ID NO: 10, SEQ ID NO: 11 or SEQ ID NO: 12; or (b) at least nine to twenty consecutive amino acids of at least one of the amino acid sequences set forth as SEQ ID NO: 1, SEQ ID NO: 2, SEQ ID NO: 3, SEQ ID NO: 4, SEQ ID NO: 5, SEQ ID NO: 6, SEQ ID NO: 7, SEQ ID NO: 8, SEQ ID NO: 9, SEQ ID NO: 10, SEQ ID NO: 11 or SEQ ID NO: 12, wherein the nine to twenty consecutive amino acids specifically bind major histocompatibility complex (MHC) class I. The presence of T cells that specifically recognize the *Mycobacterium* polypeptide are detected in the subject.

In further embodiments, methods are disclosed for detecting a *Mycobacterium tuberculosis* infection in a subject, wherein the methods include detecting the presence of a *Mycobacterium* polypeptide or a polynucleotide encoding the polypeptide in a sample from the subject. The *Mycobacterium* polypeptide includes an amino acid sequence set forth as one of the amino acid sequences set forth as SEQ ID NO:

1, SEQ ID NO: 2, SEQ ID NO: 3, SEQ ID NO: 4, SEQ ID NO: 5, SEQ ID NO: 6, SEQ ID NO: 7, SEQ ID NO: 8, SEQ ID NO: 9, SEQ ID NO: 10, SEQ ID NO: 11 or SEQ ID NO: 12.

Additionally, reagents for the detection of a *Mycobacterium* infection in a subject are described.

The foregoing and other features and advantages will become more apparent from the following detailed description of several embodiments which proceeds with reference to the accompanying figures.

#### BRIEF DESCRIPTION OF THE FIGURES

FIG. 1 is two graphs showing the determination of human effector cell frequencies ex vivo using the IFN- $\gamma$  ELISPOT assay. Magnetic bead-purified CD8<sup>+</sup> T cells were cultured with DC (20,000/well) either infected with Mtb (H37Rv, MOI=50) or pulsed with peptide pool representing CFP10 (5  $\mu$ g/ml each peptide; 15-mers overlap 11 aa) in an IFN- $\gamma$  ELISPOT assay. Each responding T cell population was tested in duplicate at four different cell concentrations. To determine the effector cell frequency of antigen-specific T cells, the average number of spots per well for each duplicate was plotted against the number of responder cells per well. Linear regression analysis was used to determine the slope of the line, which represents the frequency of antigen-specific T cells. The assay was considered positive (reflecting the presence of a primed T cell response), if the binomial probability for the number of spots was significantly different by experimental and control assays.

FIG. 2 is a set of graphs showing ex vivo CD8<sup>+</sup> T cell frequencies to Mtb antigens are associated with Mtb infection. As described above (see FIG. 1), to determine ex vivo CD8<sup>+</sup> T cell frequencies, autologous DC either infected with Mtb or pulsed with cognate peptide pools were incubated with CD8<sup>+</sup> T cells in an IFN- $\gamma$  ELISPOT assay. Subjects without evidence for Mtb infection, those with LTBI, and those with active TB (culture confirmed pulmonary tuberculosis) were evaluated. "Mtb Infected" includes those with LTBI and active tuberculosis. P values are noted where  $P < 0.05$  (Wilcoxon/Kruskal-Wallis).

FIGS. 3a to 3d are a set of digital images showing the definition of Antigenic Specificity and HLA-Restriction (the characterization of T cell clone D466 D6). For the results shown in FIGS. 3a-3c, to identify the antigen and minimal epitope recognized by T cell clone, D466 D6, T-cells (5000 cells/well) were incubated with autologous LCL (20,000/well) and 5  $\mu$ g/ml of antigen. IFN- $\gamma$  was assessed by ELISPOT after eighteen hours of co-culture. For the results presented in FIG. 3a, antigens consisted of peptide pools representing known CD4<sup>+</sup> antigens, made up of 15 amino acid (aa) peptides overlapping by 11 aa. For the results presented in FIG. 3b, antigens consisted of individual 15 aa CFP10 peptides that together constitute the peptide pool. For the results presented in FIG. 3c, antigens consisted of individual nested CFP10<sub>1-15</sub> peptides (10 aa, 9 aa or 8 aa), used to further map the epitope. For the results presented in FIG. 3d, the restricting allele was identified using LCL (20,000/well) expressing HLA alleles matching D466 at one or two alleles, pulsed with CFP10<sub>2-10</sub> (5  $\mu$ g/ml) as APC. After 2 hours, cells were washed and incubated with T-cells (500 cells/well) in an IFN- $\gamma$  ELISPOT assay.

FIG. 4 is a line graph showing the confirmation of minimal epitope mapping of D466 D6. The epitope location (amino acids 1-15, 2-12, 3-13, 2-11 and 3-12 of CFP10) is indicated in the legend shown at the right. To confirm the minimal epitope, autologous LCL (20,000/well) was pulsed with peptide at the concentration indicated and co-cultured with

T-cells (1000 cells/well). IFN- $\gamma$  was assessed by ELISPOT after eighteen hours co-culture. Each point represents the mean of duplicate determinations.

FIG. 5 is a set of bar graphs showing the profiling of immunodominance pattern for CFP10. To determine the effector cell frequencies, autologous DC (20,000/well) were pulsed either with each individual 15-mer peptide (5  $\mu$ g/ml), the peptide pool (PP; 5  $\mu$ g/each peptide) or the minimal epitope (ME) determined from T cell clones derived from each donor (D466:CFP10<sub>2-11</sub>; D480:CFP10<sub>3-11</sub>; D481:CFP10<sub>75-83</sub>; 5  $\mu$ g/ml), and tested against 250,000 magnetic bead purified CD8<sup>+</sup> T cells. IFN- $\gamma$  release was assessed by ELISPOT after eighteen hours of co-culture. Each point represents the mean of duplicate determinations.

FIG. 6 is a set of graphs summarizing the minimal epitope mapping data. To determine the minimal epitope, autologous LCL (20,000/well) was pulsed with peptide at the concentration indicated and co-cultured with T-cells (1000 cells/well). IFN- $\gamma$  was assessed by ELISPOT after eighteen hours co-culture. Each point represents the mean of duplicate determinations.

FIG. 7 is a line graph showing the mapping of Minimal Epitope for D504 Clones. To determine the minimal epitope, autologous LCL (20,000/well) was co-cultured with T-cell clones (1,000 cells/well) and the peptide at the concentration indicated. IFN- $\gamma$  was assessed by ELISPOT after eighteen hours co-culture. Each point represents the mean of duplicate determinations. The spot forming units for peptides with acids 21-35, 23-33, 24-34, 24-33 and 24-32 are shown.

#### SEQUENCE LISTING

The nucleic and amino acid sequences listed in the accompanying sequence listing are shown using standard letter abbreviations for nucleotide bases, and three letter code for amino acids, as defined in 37 C.F.R. 1.822. Only one strand of each nucleic acid sequence is shown, but the complementary strand is understood as included by any reference to the displayed strand. In the accompanying sequence listing:

SEQ ID NOs: 1-12 are the amino acid sequence of Mtb polypeptides.

SEQ ID NOs: 13-14 are amino acids of Mtb peptides.

SEQ ID NOs: 15-25 are the nucleic acid sequences of polynucleotides encoding the Mtb polypeptides.

SEQ ID NOs: 26-38 are the amino acid sequences of specific Mtb epitopes.

#### DETAILED DESCRIPTION

Methods for detecting an infection with *Mycobacterium tuberculosis* in a subject are disclosed. The methods include detecting the presence of T cells, such as but not limited to CD8<sup>+</sup> T cells, that specifically recognize a *Mycobacterium tuberculosis* (Mtb) polypeptide. The methods include in vitro assays for detecting the presence of CD8<sup>+</sup> T cells in a biological sample, and in vivo assays that detect a delayed type hypersensitivity reaction. The methods can also include detecting Mtb polypeptides and polynucleotides. Reagents for the detection of an Mtb infection are also disclosed.

#### Terms

Unless otherwise noted, technical terms are used according to conventional usage. Definitions of common terms in molecular biology may be found in Benjamin Lewin, *Genes V*, published by Oxford University Press, 1994 (ISBN 0-19-854287-9); Kendrew et al. (eds.), *The Encyclopedia of*

*Molecular Biology*, published by Blackwell Science Ltd., 1994 (ISBN 0-632-02182-9); and Robert A. Meyers (ed.), *Molecular Biology and Biotechnology: a Comprehensive Desk Reference*; published by VCH Publishers, Inc., 1995 (ISBN 1-56081-569-8).

In order to facilitate review of the various embodiments of this disclosure, the following explanations of specific terms are provided:

**Adjuvant:** A vehicle used to enhance antigenicity. Adjuvants include a suspension of minerals (alum, aluminum hydroxide, or phosphate) on which antigen is adsorbed; or water-in-oil emulsion in which antigen solution is emulsified in mineral oil (Freund incomplete adjuvant), sometimes with the inclusion of killed mycobacteria (Freund's complete adjuvant) to further enhance antigenicity (inhibits degradation of antigen and/or causes influx of macrophages). Immunostimulatory oligonucleotides (such as those including a CpG motif) can also be used as adjuvants (for example see U.S. Pat. Nos. 6,194,388; 6,207,646; 6,214,806; 6,218,371; 6,239,116; 6,339,068; 6,406,705; and 6,429,199). Adjuvants include biological molecules (a "biological adjuvant"), such as costimulatory molecules. Exemplary adjuvants include IL-2, RANTES, GM-CSF, TNF- $\alpha$ , IFN- $\gamma$ , G-CSF, LFA-3, CD72, B7-1, B7-2, OX-40L and 41 BBL

**Amplification:** Of a nucleic acid molecule (e.g., a DNA or RNA molecule) refers to use of a technique that increases the number of copies of a nucleic acid molecule in a specimen. An example of amplification is the polymerase chain reaction, in which a biological sample collected from a subject is contacted with a pair of oligonucleotide primers, under conditions that allow for the hybridization of the primers to a nucleic acid template in the sample. The primers are extended under suitable conditions, dissociated from the template, and then re-annealed, extended, and dissociated to amplify the number of copies of the nucleic acid. The product of amplification can be characterized by electrophoresis, restriction endonuclease cleavage patterns, oligonucleotide hybridization or ligation, and/or nucleic acid sequencing using standard techniques. Other examples of amplification include strand displacement amplification, as disclosed in U.S. Pat. No. 5,744,311; transcription-free isothermal amplification, as disclosed in U.S. Pat. No. 6,033,881, repair chain reaction amplification, as disclosed in WO 90/01069; ligase chain reaction amplification, as disclosed in EP-A-320 308; gap filling ligase chain reaction amplification, as disclosed in U.S. Pat. No. 5,427,930; and NASBA™ RNA transcription-free amplification, as disclosed in U.S. Pat. No. 6,025,134.

**Antigen:** A compound, composition, or substance that can stimulate the production of antibodies or a T cell response in an animal, including compositions that are injected or absorbed into an animal. An antigen reacts with the products of specific humoral or cellular immunity, including those induced by heterologous immunogens. The term "antigen" includes all related antigenic epitopes. "Epitope" or "antigenic determinant" refers to a site on an antigen to which B and/or T cells respond. In one embodiment, T cells respond to the epitope, when the epitope is presented in conjunction with an MHC molecule. Epitopes can be formed both from contiguous amino acids or noncontiguous amino acids juxtaposed by tertiary folding of a protein. Epitopes formed from contiguous amino acids are typically retained on exposure to denaturing solvents whereas epitopes formed by tertiary folding are typically lost on treatment with denaturing solvents. An epitope typically includes at least 3, and more usually, at least 5, about 9, or about 8-10 amino acids in a unique spatial conformation. Methods of determining spatial conformation

of epitopes include, for example, x-ray crystallography and 2-dimensional nuclear magnetic resonance.

An antigen can be a tissue-specific antigen, or a disease-specific antigen. These terms are not exclusive, as a tissue-specific antigen can also be a disease specific antigen. A tissue-specific antigen is expressed in a limited number of tissues, such as a single tissue. A tissue specific antigen may be expressed by more than one tissue, such as, but not limited to, an antigen that is expressed in more than one reproductive tissue, such as in both prostate and uterine tissue. A disease-specific antigen is expressed coincidentally with a disease process. Specific non-limiting examples of a disease-specific antigen are an antigen whose expression correlates with, or is predictive of, tuberculosis. A disease-specific antigen can be an antigen recognized by T cells or B cells.

**Antibody:** Immunoglobulin molecules and immunologically active portions of immunoglobulin molecules, i.e., molecules that contain an antigen binding site that specifically binds (immunoreacts with) an antigen, such as an Mtb polypeptide.

A naturally occurring antibody (e.g., IgG, IgM, IgD) includes four polypeptide chains, two heavy (H) chains and two light (L) chains interconnected by disulfide bonds. However, it has been shown that the antigen-binding function of an antibody can be performed by fragments of a naturally occurring antibody. Thus, these antigen-binding fragments are also intended to be designated by the term "antibody." Specific, non-limiting examples of binding fragments encompassed within the term antibody include (i) a Fab fragment consisting of the  $V_L$ ,  $V_H$ ,  $C_L$  and  $C_{H1}$  domains; (ii) an  $F_d$  fragment consisting of the  $V_H$  and  $C_{H1}$  domains; (iii) an Fv fragment consisting of the  $V_L$  and  $V_H$  domains of a single arm of an antibody, (iv) a dAb fragment (Ward et al., *Nature* 341:544-546, 1989) which consists of a  $V_H$  domain; (v) an isolated complementarity determining region (CDR); and (vi) a  $F(ab)_2$  fragment, a bivalent fragment comprising two Fab fragments linked by a disulfide bridge at the hinge region.

Immunoglobulins and certain variants thereof are known and many have been prepared in recombinant cell culture (e.g., see U.S. Pat. Nos. 4,745,055; 4,444,487; WO 88/03565; EP 256,654; EP 120,694; EP 125,023; Faoulnker et al., *Nature* 298:286, 1982; Morrison, *J. Immunol.* 123:793, 1979; Morrison et al., *Ann Rev Immunol* 2:239, 1984).

**Animal:** Living multi-cellular vertebrate organisms, a category that includes, for example, mammals and birds. The term mammal includes both human and non-human mammals. Similarly, the term "subject" includes both human and veterinary subjects.

**Antibody:** Immunoglobulin molecules and immunologically active portions of immunoglobulin molecules, i.e., molecules that contain an antigen binding site that specifically binds (immunoreacts with) an antigen.

A naturally occurring antibody (e.g., IgG, IgM, IgD) includes four polypeptide chains, two heavy (H) chains and two light (L) chains interconnected by disulfide bonds. However, it has been shown that the antigen-binding function of an antibody can be performed by fragments of a naturally occurring antibody. Thus, these antigen-binding fragments are also intended to be designated by the term "antibody." Specific, non-limiting examples of binding fragments encompassed within the term antibody include (i) a Fab fragment consisting of the  $V_L$ ,  $V_H$ ,  $C_L$  and  $C_{H1}$  domains; (ii) an  $F_d$  fragment consisting of the  $V_H$  and  $C_{H1}$  domains; (iii) an Fv fragment consisting of the VL and VH domains of a single arm of an antibody, (iv) a dAb fragment (Ward et al., *Nature* 341:544-546, 1989) which consists of a  $V_H$  domain; (v) an isolated complementarity determining region (CDR); and (vi) a

F(ab')<sub>2</sub> fragment, a bivalent fragment comprising two Fab fragments linked by a disulfide bridge at the hinge region.

Immunoglobulins and certain variants thereof are known and many have been prepared in recombinant cell culture (e.g., see U.S. Pat. No. 4,745,055; U.S. Pat. No. 4,444,487; WO 88/03565; EP 256,654; EP 120,694; EP 125,023; Faoulnkner et al., *Nature* 298:286, 1982; Morrison, *J. Immunol.* 123:793, 1979; Morrison et al., *Ann Rev. Immunol* 2:239, 1984).

Antigen presenting cell (APC): A cell that can present an antigen to T cell, such that the T cells are activated. Dendritic cells are the principle antigen presenting cells (APCs) involved in primary immune responses. Their major function is to obtain antigen in tissues, migrate to lymphoid organs and present the antigen in order to activate T cells.

When an appropriate maturational cue is received, dendritic cells are signaled to undergo rapid morphological and physiological changes that facilitate the initiation and development of immune responses. Among these are the up-regulation of molecules involved in antigen presentation; production of pro-inflammatory cytokines, including IL-12, key to the generation of Th1 responses; and secretion of chemokines that help to drive differentiation, expansion, and migration of surrounding naive Th cells. Collectively, these up-regulated molecules facilitate the ability of dendritic cells to coordinate the activation and effector function of other surrounding lymphocytes that ultimately provide protection for the host.

cDNA (complementary DNA): A piece of DNA lacking internal, non-coding segments (introns) and regulatory sequences that determine transcription. cDNA is synthesized in the laboratory by reverse transcription from messenger RNA extracted from cells.

CD4: Cluster of differentiation factor 4, a T cell surface protein that mediates interaction with the MHC Class II molecule. CD4 also serves as the primary receptor site for HIV on T cells during HIV infection. Cells that express CD4 are often helper T cells.

CD8: Cluster of differentiation factor 8, a T cell surface protein that mediates interaction with the MHC Class I molecule. Cells that express CD8 are often cytotoxic T cells. "CD8+ T cell mediated immunity" is an immune response implemented by presentation of antigens to CD8+ T cells.

cDNA (complementary DNA): A piece of DNA lacking internal, non-coding segments (introns) and regulatory sequences that determine transcription. cDNA is synthesized in the laboratory by reverse transcription from messenger RNA extracted from cells.

Conservative variants: "Conservative" amino acid substitutions are those substitutions that do not substantially affect or decrease an activity or antigenicity of the *Mycobacterium* polypeptide. Specific, non-limiting examples of a conservative substitution include the following examples:

Original Residue	Conservative Substitutions
Ala	Ser
Arg	Lys
Asn	Gln, His
Asp	Glu
Cys	Ser
Gln	Asn
Glu	Asp
His	Asn; Gln
Ile	Leu, Val
Leu	Ile; Val
Lys	Arg; Gln; Glu
Met	Leu; Ile

-continued

Original Residue	Conservative Substitutions
Phe	Met; Leu; Tyr
Ser	Thr
Thr	Ser
Trp	Tyr
Tyr	Trp; Phe
Val	Ile; Leu

The term conservative variation also includes the use of a substituted amino acid in place of an unsubstituted parent amino acid, provided that antibodies raised to the substituted polypeptide also immunoreact with the unsubstituted polypeptide, or that an immune response can be generated against the substituted polypeptide that is similar to the immune response against an unsubstituted polypeptide, such as *Mycobacterium* antigen. Thus, in one embodiment, non-conservative substitutions are those that reduce an activity or antigenicity.

Consists Essentially Of/Consists Of: With regard to a polypeptide, a polypeptide that consists essentially of a specified amino acid sequence if it does not include any additional amino acid residues. However, the polypeptide can include additional non-peptide components, such as labels (for example, fluorescent, radioactive, or solid particle labels), sugars or lipids. A polypeptide that consists of a specified amino acid sequence does not include any additional amino acid residues, nor does it include additional non-peptide components, such as lipids, sugars or labels.

Contacting: The process of incubating one agent in the presence of another. Thus, when a cell is contacted with an agent, the cell is incubated with the agent for a sufficient period of time for the agent and the cell to interact.

Costimulatory molecule: Although engagement of the TCR with peptide-MHC delivers one signal to the T cell, this signal alone can be insufficient to activate the T cell. Costimulatory molecules are molecules that, when bound to, their ligand, deliver a second signal required for the T cell to become activated. The most well-known costimulatory molecule on the T cell is CD28, which binds to either B7-1 (also called CD80) or B7-2 (also known as CD86). An additional costimulatory molecule is B7-3. Accessory molecules that also provide a second signal for the activation of T cells include intracellular adhesion molecule (ICAM-1 and ICAM-2), leukocyte function associated antigen (LFA-1, LFA-2 and LFA-3). Integrins and tumor necrosis factor (TNF) superfamily members can also serve as co-stimulatory molecules.

Cytokine: Proteins made by cells that affect the behavior of other cells, such as lymphocytes. In one embodiment, a cytokine is a chemokine, a molecule that affects cellular trafficking. Specific, non-limiting examples of cytokines include the interleukins (IL-2, IL-4, IL-6, IL-10, IL-21, etc.), and interferon (IFN)- $\gamma$ .

Degenerate variant: A polynucleotide encoding an epitope of an Mtb polypeptide that includes a sequence that is degenerate as a result of the genetic code. There are 20 natural amino acids, most of which are specified by more than one codon. Therefore, all degenerate nucleotide sequences are included in this disclosure as long as the amino acid sequence of the Mtb polypeptide encoded by the nucleotide sequence is unchanged.

Dendritic cell (DC): Dendritic cells are the principle antigen presenting cells (APCs) involved in primary immune responses. Dendritic cells include plasmacytoid dendritic cells and myeloid dendritic cells. Their major function is to

obtain antigen in tissues, migrate to lymphoid organs and present the antigen in order to activate T cells. Immature dendritic cells originate in the bone marrow and reside in the periphery as immature cells.

**Diagnostic:** Identifying the presence or nature of a pathologic condition, such as, but not limited to, tuberculosis. Diagnostic methods differ in their sensitivity and specificity. The “sensitivity” of a diagnostic assay is the percentage of diseased individuals who test positive (percent of true positives). The “specificity” of a diagnostic assay is 1 minus the false positive rate, where the false positive rate is defined as the proportion of those without the disease who test positive. While a particular diagnostic method may not provide a definitive diagnosis of a condition, it suffices if the method provides a positive indication that aids in diagnosis. “Prognostic” means predicting the probability of development (for example, severity) of a pathologic condition, such as tuberculosis.

**Displaying:** The process of localizing a peptide:antigen complex, or a peptide, on the outer surface of a cell where the peptide:antigen complex or peptide is accessible to a second cell, molecules displayed by a second cell, or soluble factors. A peptide, or a peptide:antigen complex, is “displayed” by a cell when it is present on the outer surface of the cell and is accessible to a second cell, to molecules displayed by the second cell, or to soluble factors.

**Epitope:** An antigenic determinant. These are particular chemical groups or peptide sequences on a molecule that are antigenic, i.e. that elicit a specific immune response. An antibody specifically binds a particular antigenic epitope on a polypeptide, such a *Mycobacterium* polypeptide.

**Expression Control Sequences:** Nucleic acid sequences that regulate the expression of a heterologous nucleic acid sequence to which it is operatively linked. Expression control sequences are operatively linked to a nucleic acid sequence when the expression control sequences control and regulate the transcription and, as appropriate, translation of the nucleic acid sequence. Thus expression control sequences can include appropriate promoters, enhancers, transcription terminators, a start codon (i.e., ATG) in front of a protein-encoding gene, splicing signal for introns, maintenance of the correct reading frame of that gene to permit proper translation of mRNA, and stop codons. The term “control sequences” is intended to include, at a minimum, components whose presence can influence expression, and can also include additional components whose presence is advantageous, for example, leader sequences and fusion partner sequences. Expression control sequences can include a promoter.

A promoter is a minimal sequence sufficient to direct transcription. Also included are those promoter elements which are sufficient to render promoter-dependent gene expression controllable for cell-type specific, tissue-specific, or inducible by external signals or agents; such elements may be located in the 5' or 3' regions of the gene. Both constitutive and inducible promoters, are included (see e.g., Bitter et al.; *Methods in Enzymology* 153:516-544, 1987). For example, when, cloning in bacterial systems, inducible promoters such as pL of bacteriophage lambda, plac, ptrp, ptac (ptrp-lac hybrid promoter) and the like may be used. In one embodiment, when cloning in mammalian cell systems, promoters derived from the genome of mammalian cells (e.g., metallothionein promoter) or from mammalian viruses (e.g., the retrovirus long terminal repeat; the adenovirus late promoter; the vaccinia virus 7.5K promoter) can be used. Promoters produced by recombinant DNA or synthetic techniques may

also be used to provide for transcription of the nucleic acid sequences. In one embodiment, the promoter is a cytomegalovirus promoter.

**Fractionating:** Subjecting a sample to conditions or procedures which separate the components of the sample based on physical or chemical properties such as, but not limited to, size, charge, solubility, or composition. Example of fractionation procedures include, but are not limited to, selective precipitation, organic extraction, size exclusion dialysis or chromatography, such as ion exchange chromatography. In one embodiment, a fraction is a soluble extract or an organic extract of an organism, such as a *Mycobacterium*.

**Functionally Equivalent:** Sequence alterations, such as in an epitope of an antigen, that yield the same results as described herein. Such sequence alterations can include, but are not limited to, conservative substitutions, deletions, mutations; frameshifts, and insertions.

**Heterologous:** Originating from separate genetic sources or species. A polypeptide that is heterologous to an Mtb polypeptide originates from a nucleic acid that does not encode the Mtb polypeptide. In one specific, non-limiting example, a polypeptide comprising nine consecutive amino acids from an Mtb polypeptide, or at most 20 consecutive amino acids from the Mtb polypeptide, and a heterologous amino acid sequence includes a  $\beta$ -galactosidase, a maltose binding protein, and albumin, hepatitis B surface antigen, or an immunoglobulin amino acid sequence. Generally, an antibody that specifically binds to a protein of interest will not specifically bind to a heterologous protein.

**Host cells:** Cells in which a vector can be propagated and its DNA expressed. The cell may be prokaryotic or eukaryotic. The cell can be mammalian, such as a human cell. The term also includes any progeny of the subject host cell. It is understood that all progeny may not be identical to the parental cell since there may be mutations that occur during replication. However, such progeny are included when the term “host cell” is used.

**Human Leukocyte Antigen (HLA):** A genetic designation of the human major histocompatibility complex (MHC). Individual loci are designated by uppercase letters, as in HLA-E, and alleles are designated by numbers, as in HLA-A\*0201. The three main MHC class I genes are called HLA-A, HLA-B, and HLA-C. However, there are many genes that encode  $\beta$ 2 microglobulin-associated cell surface molecules that are linked to the MHC class I genes. The expression of these genes is variable, both in the tissue distribution and the amount expressed on cells; these genes have been termed the MHC class IB genes.

**Immune response:** A response of a cell of the immune system, such as a B cell, natural killer cell, or a T cell, to a stimulus. In one embodiment, the response is specific for a particular antigen (an “antigen-specific response”). In one embodiment, an immune response is a T cell response, such as a Th1, Th2, or Th3 response. In another embodiment, an immune response is a response of a suppressor T cell.

**Immunogenic peptide:** A peptide which comprises an allele-specific motif or other sequence such that the peptide will bind an MHC molecule and induce a T cell response, such as a CD8<sup>+</sup> T cell response, or a B cell response (such as antibody production) against the antigen from which the immunogenic peptide is derived.

In one embodiment, immunogenic peptides are identified using sequence motifs or other methods, such as neural net or polynomial determinations, known in the art. Typically, algorithms are used to determine the “binding threshold” of peptides to select those with scores that give them a high probability of binding at a certain affinity and will be

immunogenic. The algorithms are based either on the effects on MHC binding of a particular amino acid at a particular position, the effects on antibody binding of a particular amino acid at a particular position, or the effects on binding of a particular substitution in a motif-containing peptide. Within the context of an immunogenic peptide, a “conserved residue” is one which appears in a significantly higher frequency than would be expected by random distribution at a particular position in a peptide. In one embodiment, a conserved residue is one where the MHC structure may provide a contact point with the immunogenic peptide.

Immunogenic peptides can also be identified by measuring their binding to a specific MHC protein and by their ability to stimulate CD4 and/or CD8 when presented in the context of the MHC protein. In one example, an immunogenic “Mtb peptide” is a series of contiguous amino acid residues from the Mtb protein generally between 9 and 20 amino acids in length, such as about 8 to 11 residues in length. Specific immunogenic polypeptides are disclosed herein that are 9 or 10 amino acid residues in length, or at most 12 amino acids in length.

Generally, immunogenic Mtb polypeptides can be used to induce an immune response in a subject, such as a B cell response or a T cell response. In one example, an immunogenic Mtb polypeptide, when bound to a Major Histocompatibility Complex Class I molecule, activates CD8<sup>+</sup> T cells, such as cytotoxic T lymphocytes (CTLs) against Mtb. Induction of CTLs using synthetic peptides and CTL cytotoxicity assays known in the art, see U.S. Pat. No. 5,662,907, which is incorporated herein by reference. In one example, an immunogenic peptide includes an allele-specific motif or other sequence such that the peptide will bind an MHC molecule and induce a CD8<sup>+</sup> response against the antigen from which the immunogenic peptide is derived. A CD8<sup>+</sup> T cell that specifically recognizes an Mtb polypeptide is activated, proliferates, and/or secretes cytokines in response to that specific polypeptide, and not to other, non-related polypeptides.

**Immunogenic composition:** A composition comprising an immunogenic Mtb polypeptide or a nucleic acid encoding the immunogenic Mtb polypeptide that induces a measurable T response against Mtb, such as a CD8<sup>+</sup> T cell response, or induces a measurable B cell response (such as production of antibodies that specifically bind an Mtb polypeptide). For in vitro use, the immunogenic composition can consist of the isolated nucleic acid, vector including the nucleic acid/or immunogenic peptide. For in vivo use, the immunogenic composition will typically comprise the nucleic acid, vector including the nucleic acid, and/or immunogenic polypeptide, in pharmaceutically acceptable carriers, and/or other agents. An immunogenic composition can optionally include an adjuvant, a costimulatory molecule, or a nucleic acid encoding a costimulatory molecule. An Mtb polypeptide, or nucleic acid encoding the polypeptide, can be readily tested for its ability to induce a CD8<sup>+</sup> T cell response.

**Inhibiting or treating a disease:** Inhibiting a disease, such as tuberculosis, refers to inhibiting the full development of a disease. In several examples, inhibiting a disease refers to lessening symptoms of a tuberculosis. “Treatment” refers to a therapeutic intervention that ameliorates a sign or symptom of a disease or pathological condition related to the disease, such as tuberculosis.

**Interferon gamma ( $\gamma$ ):** IFN- $\gamma$  is a dimeric protein with subunits of 146 amino acids. The protein is glycosylated at two sites, and the pI is 8.3-8.5. IFN- $\gamma$  is synthesized as a precursor protein of 166 amino acids including a secretory signal sequence of 23 amino acids. Two molecular forms of the biologically active protein of 20 and 25 kDa have been

described. Both of them are glycosylated at position 25. The 25 kDa form is also glycosylated at position 97. The observed differences of natural IFN- $\gamma$  with respect to molecular mass and charge are due to variable glycosylation patterns. 40-60 kDa forms observed under non-denaturing conditions are dimers and tetramers of IFN- $\gamma$ . The human gene has a length of approximately 6 kb. It contains four exons and maps to chromosome 12q24.1.

IFN- $\gamma$  can be detected by sensitive immunoassays, such as an ELISA test that allows detection of individual cells producing IFN- $\gamma$ . Minute amounts of IFN- $\gamma$  can be detected indirectly by measuring IFN-induced proteins such as Mx protein. The induction of the synthesis of IP-10 has been used also to measure IFN- $\gamma$  concentrations. In addition, bioassays can be used to detect IFN- $\gamma$ , such as an assay that employs induction of indoleamine 2,3-dioxygenase activity in 2D9 cells. The production of IFN- $\gamma$  can be used to assess T cell activation, such as activation of a T cell by an HLA-E presented *Mycobacterium* antigen.

**Isolated:** An “isolated” nucleic acid has been substantially separated or purified away from other nucleic acid sequences in the cell of the organism in which the nucleic acid naturally occurs, i.e., other chromosomal and extrachromosomal DNA and RNA. The term “isolated” thus encompasses nucleic acids purified by standard nucleic acid purification methods. The term also embraces nucleic acids prepared by recombinant expression in a host cell as well as chemically synthesized nucleic acids.

**Label:** A detectable compound or composition that is conjugated directly or indirectly to another molecule to facilitate detection of that molecule. Specific, non-limiting examples of labels include fluorescent tags, enzymatic linkages, and radioactive isotopes.

**Linker sequence:** A linker sequence is an amino acid sequence that covalently links two polypeptide domains. Linker sequences can be included in the between the Mtb epitopes disclosed herein to provide rotational freedom to the linked polypeptide domains and thereby to promote proper domain folding and presentation to the MHC. By way of example, in a recombinant polypeptide comprising two Mtb domains, linker sequences can be provided between them, such as a polypeptide comprising Mtb polypeptide-linker-Mtb polypeptide. Linker sequences, which are generally between 2 and 25 amino acids in length, are well known in the art and include, but are not limited to, the glycine(4)-serine spacer (GGGGS  $\times$ 3) described by Chaudhary et al., *Nature* 339:394-397, 1989.

**Lymphocytes:** A type of white blood cell that is involved in the immune defenses of the body. There are two main types of lymphocytes: B cells and T cells.

**Mammal:** This term includes both human and non-human mammals. Similarly, the term “patient” or “subject” includes both human and veterinary subjects.

**Mycobacteria:** A genus of aerobic intracellular bacterial organisms. Upon invasion of a host, these organisms survive within endosomal compartments of monocytes and macrophages. Human mycobacterial diseases include tuberculosis (cause by *M. tuberculosis*), Leprosy (caused by *M. leprae*), Bairnsdale ulcers (caused by *M. ulcerans*), and other infections that can be caused by *M. marinum*, *M. kansasii*, *M. scrofulaceum*, *M. szulgai*, *M. xenopi*, *M. fortuitum*, *M. haemophilum*, *M. chelonae*, and *M. intracellulare*. *Mycobacterium* strains that were previously considered to be nonpathogenic (such as *M. avium*) are also now known to be major killers of immunosuppressed AIDS patients.

The major response to mycobacteria involves cell mediated hypersensitivity (DTH) reactions with T cells and mac-

rophages playing major roles in the intracellular killing and walling off (or containing) of the organism (granuloma formation). A major T cell response involves CD4+ lymphocytes that recognize mycobacterial heat shock proteins and immunodominant antigens.

**Operably linked:** A first nucleic acid sequence is operably linked with a second nucleic acid sequence when the first nucleic acid sequence is placed in a functional relationship with the second nucleic acid sequence. For instance, a promoter is operably linked to a coding sequence if the promoter effects the transcription or expression of the coding sequence. Generally, operably linked DNA sequences are contiguous and, where necessary to join two protein coding regions, the open reading frames are aligned.

**ORF (open reading frame):** A series of nucleotide triplets (codons) coding for amino acids without any termination codons. These sequences are usually translatable into a polypeptide.

**Peptide Modifications:** *Mycobacterium* polypeptides include synthetic embodiments of peptides described herein. In addition, analogues (non-peptide organic molecules), derivatives (chemically functionalized peptide molecules obtained starting with the disclosed peptide sequences) and variants (homologs) of these proteins can be utilized in the methods described herein. Each polypeptide of the invention is comprised of a sequence of amino acids, which may be either L- and/or D-amino acids, naturally occurring and otherwise.

Peptides may be modified by a variety of chemical techniques to produce derivatives having essentially the same activity as the unmodified peptides, and optionally having other desirable properties. For example, carboxylic acid groups of the protein, whether carboxyl-terminal or side chain, may be provided in the form of a salt of a pharmaceutically-acceptable cation or esterified to form a C<sub>1</sub>-C<sub>16</sub> ester, or converted to an amide of formula NR<sub>1</sub>R<sub>2</sub> wherein R<sub>1</sub> and R<sub>2</sub> are each independently H or C<sub>1</sub>-C<sub>16</sub> alkyl, or combined to form a heterocyclic ring, such as a 5- or 6-membered ring. Amino groups of the peptide, whether amino-terminal or side chain, may be in the form of a pharmaceutically-acceptable acid addition salt, such as the HCl, HBr, acetic, benzoic, toluene sulfonic, maleic, tartaric and other organic salts, or may be modified to C<sub>1</sub>-C<sub>16</sub> alkyl or dialkyl amino or further converted to an amide.

Hydroxyl groups of the peptide side chains may be converted to C<sub>1</sub>-C<sub>16</sub> alkoxy or to a C<sub>1</sub>-C<sub>16</sub> ester using well-recognized techniques. Phenyl and phenolic rings of the peptide side chains may be substituted with one or more halogen atoms, such as fluorine, chlorine, bromine or iodine, or with C<sub>1</sub>-C<sub>16</sub> alkyl, C<sub>1</sub>-C<sub>16</sub> alkoxy, carboxylic acids and esters thereof, or amides of such carboxylic acids. Methylene groups of the peptide side chains can be extended to homologous C<sub>2</sub>-C<sub>4</sub> alkylenes. Thiols can be protected with any one of a number of well-recognized protecting groups, such as acetamide groups. Those skilled in the art will also recognize methods for introducing cyclic structures into the peptides of this invention to select and provide conformational constraints to the structure that result in enhanced stability.

Peptidomimetic and organomimetic embodiments, are envisioned, whereby the three-dimensional arrangement of the chemical constituents of such peptido- and organomimetics mimic the three-dimensional arrangement of the peptide backbone and component amino acid side chains, resulting in such peptido- and organomimetics of a *Mycobacterium* polypeptide having measurable or enhanced ability to generate an immune response. For computer modeling applications, a pharmacophore is an idealized, three-dimensional

definition of the structural requirements for biological activity. Peptido- and organomimetics can be designed to fit each pharmacophore with current computer modeling software (using computer assisted drug design or CADD). See Walters, "Computer-Assisted Modeling of Drugs", in Klegerman & Groves, eds., 1993, *Pharmaceutical Biotechnology*, Interpharm Press: Buffalo Grove, Ill., pp. 165-174 and *Principles of Pharmacology* Munson (ed.) 1995, Ch. 102, for descriptions of techniques used in CADD. Also included are mimetics prepared using such techniques.

**Pharmaceutical agent or drug:** A chemical compound or composition capable of inducing a desired therapeutic or prophylactic effect when properly administered to a subject.

**Pharmaceutically acceptable carriers:** The pharmaceutically acceptable carriers useful with the polypeptides and nucleic acids described herein are conventional. *Remington's Pharmaceutical Sciences*, by E. W. Martin, Mack Publishing Co., Easton, Pa., 15th Edition (1975), describes compositions and formulations suitable for pharmaceutical delivery of the fusion proteins herein disclosed.

In general, the nature of the carrier will depend on the particular mode of administration being employed. For instance, parenteral formulations usually comprise injectable fluids that include pharmaceutically and physiologically acceptable fluids such as water, physiological saline, balanced salt solutions, aqueous dextrose, glycerol or the like as a vehicle. For solid compositions (e.g., powder, pill, tablet, or capsule forms), conventional non-toxic solid carriers can include, for example, pharmaceutical grades of mannitol, lactose, starch, or magnesium stearate. In addition to biologically-neutral carriers, pharmaceutical compositions to be administered can contain minor amounts of non-toxic auxiliary substances, such as wetting or emulsifying agents, preservatives, and pH buffering agents and the like, for example sodium acetate or sorbitan monolaurate.

**Polynucleotide:** A linear nucleotide sequence, including sequences of greater than 100 nucleotide bases in length.

**Polypeptide:** Any chain of amino acids, regardless of length or post-translational modification (e.g., glycosylation or phosphorylation). A "peptide" is a chain of amino acids that is less than 100 amino acids in length. In one embodiment, a "peptide" is a portion of a polypeptide, such as at about 10, 20, 30, 40, 50, or 100 contiguous amino acids of a polypeptide that is greater than 100 amino acids in length.

**Portion of a nucleic acid sequence:** At least 10, 20, 30 or 40 contiguous nucleotides of the relevant sequence, such as a sequence encoding an antigen. In some instances it would be advantageous to use a portion consisting of 50 or more nucleotides. For instance, when describing a portion of an antigen (such as an antigenic epitope), it may be advantageous to remove a portion of the relevant sequence comprising at least 10, 20, 30, 40 or 50 nucleotides up to a length.

**Probes and primers:** Nucleic acid probes and primers may readily be prepared based on the nucleic acids provided by this invention. A probe comprises an isolated nucleic acid attached to a detectable label or reporter molecule. Typical labels include radioactive isotopes, ligands, chemiluminescent agents, and enzymes. Methods for labeling and guidance in the choice of labels appropriate for various purposes are discussed, e.g., in Sambrook et al. (1989) and Ausubel et al. (1987).

Primers are short nucleic acids, preferably DNA oligonucleotides 15 nucleotides or more in length. Primers may be annealed to a complementary target DNA strand by nucleic acid hybridization to form a hybrid between the primer and the target DNA strand, and then extended along the target DNA strand by a DNA polymerase enzyme. Primer pairs can

be used for amplification of a nucleic acid sequence, e.g., by the polymerase chain reaction (PCR) or other nucleic acid amplification methods known in the art.

Methods for preparing and using probes and primers are described, for example, in *Molecular Cloning: A Laboratory Manual*, 2nd ed., vol. 1-3, ed. Sambrook et al, Cold Spring Harbor Laboratory Press, Cold Spring Harbor, N.Y., 1989, and *Current Protocols in Molecular Biology*, ed. Ausubel et al., Greene Publishing and Wiley-Interscience, New York, 1987 (with periodic updates). PCR primer pairs can be derived from a known sequence, for example, by using computer programs intended for that purpose such as Primer (Version 0.5, © 1991, Whitehead Institute for Biomedical Research, Cambridge, Mass.).

Preventing or treating a disease: "Preventing" a disease refers to inhibiting the full development of a disease, for example in a person who is known to be at risk of infection with *M. tuberculosis*, or *M. leprae*. An example of a person with a known predisposition is someone living with a person diagnosed with tuberculosis, health care professionals, or someone the family, or who has been exposed to *M. tuberculosis*. "Treatment" refers to a therapeutic intervention that ameliorates a sign or symptom of a disease or pathological condition, such as tuberculosis, after it has begun to develop.

Promoter: A promoter is an array of nucleic acid control sequences which direct transcription of a nucleic acid. A promoter includes necessary nucleic acid sequences near the start site of transcription, such as, in the case of a polymerase II type promoter, a TATA element. A promoter also optionally includes distal enhancer or repressor elements which can be located as much as several thousand base pairs from the start site of transcription. The promoter can be a constitutive or an inducible promoter. A specific, non-limiting example of a promoter is the HCMV IE promoter.

Purified: The term purified does not require absolute purity; rather, it is intended as a relative term. Thus, for example, a purified antigen preparation is one in which the antigen is more pure than the protein in its originating environment within a cell. A preparation of an antigen is typically purified such that the antigen represents at least 50% of the total protein content of the preparation. However, more highly purified preparations may be required for certain applications. For example, for such applications, preparations in which the antigen comprises at least 75% or at least 90% of the total protein content may be employed.

Recombinant: A recombinant nucleic acid or polypeptide is one that has a sequence that is not naturally occurring or has a sequence that is made by an artificial combination of two or more otherwise separated segments of sequence. This artificial combination is often accomplished by chemical synthesis or, more commonly, by the artificial manipulation of isolated segments of nucleic acids, e.g., by genetic engineering techniques.

Sequence identity: The similarity between amino acid sequences is expressed in terms of the similarity between the sequences, otherwise referred to as sequence identity. Sequence identity is frequently measured in terms of percentage identity (or similarity or homology); the higher the percentage, the more similar the two sequences are. Variants of antigen polypeptides will possess a relatively high degree of sequence identity when aligned using standard methods.

Methods of alignment of sequences for comparison are well known in the art. Altschul et al. (1994) presents a detailed consideration of sequence alignment methods and homology calculations. The NCBI Basic Local Alignment Search Tool (BLAST) (Altschul et al., 1990) is available from several sources, including the National Center for Biotechnology

Information (NCBI, Bethesda, Md.) and on the Internet, for use in connection with the sequence analysis programs blastp, blastn, blastx, tblastn and tblastx. It can be accessed at the NCBI website. A description of how to determine sequence identity using this program is available at the NCBI website, as are the default parameters.

Variants of antigenic polypeptides, such as a *Mycobacterium* polypeptide, are typically characterized by possession of at least 50% sequence identity counted over the full length alignment with the amino acid sequence of a native antigen sequence using the NCBI Blast 2.0, gapped blastp set to default parameters. Proteins with even greater similarity to the reference sequences will show increasing percentage identities when assessed by this method, such as at least 60%, at least 65%, at least 70%, at least 75%, at least 80%, at least 90% or at least 95% sequence identity. When less than the entire sequence is being compared for sequence identity, variants will typically possess at least 75% sequence identity over short windows of 10-20 amino acids, and may possess sequence identities of at least 85% or at least 90% or 95% depending on their similarity to the reference sequence. Methods for determining sequence identity over such short windows are described at the NCBI website. Variants of MHC domain polypeptides also retain the biological activity of the native polypeptide. For the purposes of this invention, that activity is conveniently assessed by incorporating the variant domain in the appropriate  $\beta 1\alpha 1$  or  $\alpha 1\alpha 2$  polypeptide and determining the ability of the resulting polypeptide to inhibit antigen specific T-cell proliferation in vitro, or to induce T suppressor cells or the expression of IL-10 as described in detail below.

Therapeutically active polypeptide: An agent, such as an epitope of Mtb that causes induction of an immune response, as measured by clinical response (for example increase in a population of immune cells, increased cytolytic activity against Mtb, or measurable reduction of a symptom of an infection). Therapeutically active molecules can also be made from nucleic acids. Examples of a nucleic acid based therapeutically active molecule is a nucleic acid sequence that encodes an Mtb epitope, wherein the nucleic acid sequence is operably linked to a control element such as a promoter.

In one embodiment, a therapeutically effective amount of an Mtb polypeptide is an amount used to generate an immune response. In several examples, "treatment" refers to a therapeutic intervention that ameliorates a sign or symptom of tuberculosis.

Therapeutically effective dose: A dose sufficient to prevent advancement, or to cause regression of the disease, or which is capable of relieving symptoms caused by the disease. In one embodiment, a therapeutically effective dose is a dose sufficient to prevent advancement or relieve symptoms of tuberculosis.

Transduced and Transformed: A virus or vector "transduces" a cell when it transfers nucleic acid into the cell. A cell is "transformed" by a nucleic acid transduced into the cell when the DNA becomes stably replicated by the cell, either by incorporation of the nucleic acid into the cellular genome, or by episomal replication. As used herein, the term transformation encompasses all techniques by which a nucleic acid molecule might be introduced into such a cell, including transfection with viral vectors, transformation with plasmid vectors, and introduction of naked DNA by electroporation, lipofection, and particle gun acceleration.

Tuberculosis (TB): A disease that is generally caused by *Mycobacterium tuberculosis* that usually infects the lungs.

However, other "atypical" mycobacteria such as *M. kansasii* may produce a similar clinical and pathologic appearance of disease.

Transmission of *M. tuberculosis* occurs by the airborne route in confined areas with poor ventilation. In more than 90% of cases, following infection with *M. tuberculosis*, the immune system prevents development of disease from *M. tuberculosis*, often called, active tuberculosis. However, not all of the *M. tuberculosis* is killed, and thus tiny, hard capsules are formed. "Primary tuberculosis" is seen disease that develops following an initial infection, usually in children. The initial focus of infection is a small subpleural granuloma accompanied by granulomatous hilar lymph node infection. Together, these make up the Ghon complex. In nearly all cases, these granulomas resolve and there is no further spread of the infection. "Secondary tuberculosis" is seen mostly in adults as a reactivation of previous infection (or reinfection), particularly when health status declines. The granulomatous inflammation is much more florid and widespread. Typically, the upper lung lobes are most affected, and cavitation can occur. Dissemination of tuberculosis outside of lungs can lead to the appearance of a number of uncommon findings with characteristic patterns that include skeletal tuberculosis, genital tract tuberculosis, urinary tract tuberculosis, central nervous system (CNS) tuberculosis, gastrointestinal tuberculosis, adrenal tuberculosis, scrofula, and cardiac tuberculosis. "Latent" tuberculosis is an Mtb infection in an individual that can be detected by a diagnostic assay, such as, but not limited to a tuberculin skin test (TST) wherein the infection does not produce symptoms in that individual. "Active" tuberculosis is a symptomatic Mtb infection in a subject.

Microscopically, the inflammation produced with TB infection is granulomatous, with epithelioid macrophages and Langhans giant cells along with lymphocytes, plasma cells, maybe a few polymorphonuclear cells, fibroblasts with collagen, and characteristic caseous necrosis in the center. The inflammatory response is mediated by a type IV hypersensitivity reaction, and skin testing is based on this reaction. In some examples, tuberculosis can be diagnosed by a skin test, an acid fast stain, an auramine stain, or a combination thereof. The most common specimen screened is sputum, but the histologic stains can also be performed on tissues or other body fluids.

TB is a frequent complication of HIV infection. TB infection in subjects infected with a human immunodeficiency virus (HIV) can spread readily and progress rapidly to active disease. Specific symptoms of lung disease due to Mtb infection include chronic cough and spitting blood. Other symptoms of TB disease include fatigue, loss of appetite, weight loss, fever and drenching night sweats.

Vector: A nucleic acid molecule as introduced into a host cell, thereby producing a transformed host cell. A vector may include nucleic acid sequences that permit it to replicate in a host cell, such as an origin of replication. A vector may also include one or more selectable marker gene and other genetic elements known in the art. Vectors include plasmid vectors, including plasmids for expression in gram negative and gram positive bacterial cell. Exemplary vectors include those for expression in *E. coli* and *Salmonella*. Vectors also include viral vectors, such as, but are not limited to, retrovirus, orthopox, avipox, fowlpox, capripox, suipox, adenoviral, herpes virus, alpha virus, baculovirus, Sindbis virus, vaccinia virus and poliovirus vectors. Vectors also include vectors for expression in yeast cells

Unless otherwise explained, all technical and scientific terms used herein have the same meaning as commonly understood by one of ordinary skill in the art to which this

disclosure belongs. The singular terms "a," "an," and "the" include plural referents unless context clearly indicates otherwise. Similarly, the word "or" is intended to include "and" unless the context clearly indicates otherwise. It is further to be understood that all base sizes or amino acid sizes, and all molecular weight or molecular mass values, given for nucleic acids or polypeptides are approximate, and are provided for description. Although methods and materials similar or equivalent to those described herein can be used in the practice or testing of this disclosure, suitable methods and materials are described below. The term "comprises" means "includes." All publications, patent applications, patents, and other references mentioned herein are incorporated by reference in their entirety. In case of conflict, the present specification, including explanations of terms, will control. In addition, the materials, methods, and examples are illustrative only and not intended to be limiting.

### *Mycobacterium* Polypeptides

It is disclosed herein that several *Mycobacterium* polypeptides can be used to induce an immune response to Mtb, such as a T cell response. The *Mycobacterium* polypeptides can be used in diagnostic assays to identify subjects infected with a *Mycobacterium* such as Mtb. In several embodiments, the polypeptide comprises or consists of the amino acid sequence set forth as:

1. MX1SRFMTDPHAMRDMAGRFEVHAQTVEDEARRMWASAQNISG  
AGWSGMAEATSLDTMX<sub>2</sub>X<sub>3</sub>MNQAFRNIVNMLHGVRDGLVRDANNY  
EQEQASQQILS, (SEQ ID NO: 1, wherein X<sub>1</sub> is A or T,  
X<sub>2</sub> is T or A and X<sub>3</sub> is any amino acid, such as Q  
or no amino acid)

In several examples, the polypeptide comprises or consists of the amino acid sequence set forth as:

a. MASRFMTDPHAMRDMAGRFEVHAQTVEDEARRMWASAQNI  
GSA  
AGWSGMAEATSLDTMTQMNQAFRNIVNMLHGVRDGLVRDANNYEQ

EQEQASQQILS (SEQ ID NO: 2) (See also TUBERCULIST No.  
Rv1038c, as available on Mar. 1, 2007, incorporated  
herein by reference, known as EsxJ, ES6\_2, TB11.0,  
QILSS)

b. MASRFMTDPHAMRDMAGRFEVHAQTVEDEARRMWASAQNI  
SISG  
AGWSGMAEATSLDTMAQMNQAFRNIVNMLHGVRDGLVRDANNYIE

QEQASQQILSS (SEQ ID NO: 3, TUBERCULIST No. Rv1197,  
as available on Mar. 1, 2007, incorporated herein  
by reference, also known as EsxK, ES6\_3, TB11.0,  
QILSS)

c. MASRFMTDPHAMRDMAGRFEVHAQTVEDEARRMWASAQNI  
SISG  
AGWSGMAEATSLDTMT+MNQAFRNIVNMLHGVRDGLVRDANNYIE

QEQASQQILSS (SEQ ID NO: 4, TUBERCULIST No.  
Rv 1992, as available on Mar. 1, 2007, incorporated  
herein by reference, as known as EsxM, TB11.0,  
QILSS).

d. MATRFMTDPHAMRDMAGRFEVHAQTVEDEARRMWASAQNI  
SISG  
AGWSGMAEATSLDTMAQMNQAFRNIVNMLHGVRDGLVRDANNYIE

QEQASQQILSS (SEQ ID NO: 5, TUBERCULIST No.  
Rv 2347c, as available on Mar. 1, 2007,  
incorporated herein by reference, also known as  
EsxP, ES6\_7, QILSS)

-continued

e. MTSRFMTDPHAMRDMAGRFVEHAQTVEDEARRMWASAQNISG  
 AGWSGMAEATSLDGMTQMNQAFRNIVNMLHGVRDGLVRDANNYE  
 QQEQASQQILSS (SEQ ID NO: 6,  
 TUBERCULIST No. Rv3620c,  
 as available on Mar. 1, 2007, incorporated herein  
 by reference, also known as EsxW, ES6\_10, QILSS).

In additional embodiments, the polypeptide comprises or  
 consists of the amino acid sequence set forth as:

2. MSYMIATPAALTAATDIDGIGSAVSVANAAVAATTGVLAAGG  
 DEVLAAIARLFNANAEEYHALSAQVAFAFQTLFVRTLTGGCGVFRRR  
 RGRQCVTAAEHRAAGARRQRRRRSGDGQW  
 RLRQQRHFQCGQPEFRQHSEHRR (SEQ ID NO: 7, TUBERCULIST  
 NO. Rv1088, as available on Mar. 1, 2007,  
 incorporated herein by reference, also known  
 as PE9).

3. VSLVIATPQLLATAALDLASIGSQVSAANAAAAMPTEVVAAAA  
 DEVSAAIAGLFGAHARQYQALSVQVAAPHEQFVQALTAAGRYAST  
 EAAVERSLLAGAVNAPTEALLGRPLINGADGTAPGQPAAAGGLLFG  
 NGGNGAAGGFGQTGGSGGAAGLIGNGGNGGAGGTGAAGGAGGNG  
 GWLWNGGNGGVTGTSVAAGIGGAGGNGNAGLFGHGGAGGTG  
 GAGLAGANGVNPPTGPAASTGDSPADVSGIGDQTTGGDGGTGGHGTA  
 GTPTGGTGGDGATATAGSGKATGGAGGDGGTAAAGGGGGNGGDG  
 GVAQGDIASAFPGDGGNGSDGVAAGSGGGSGGAGGAFVHIATAT  
 STGGSGGFGNGAASAASGADGGAGGAGNGGAGGLLFGDGGNG  
 GAGGAGGIGDGTGPGGSGGNAGIARFDSPDPEAEPDVGKGG  
 DGGKGGSLGVLGGAGGTGGAGGNGGAGGLLFGNGGNGNAGAGG  
 DGGAGVAGGVGNGGGGGTATFHEDPVAGVWAVGGVGGDGGSG  
 GSSLGVGGVGGAGVGGKGGASGMLIGNGGNGSGGVGGAGGVG  
 GAGDGGNGSGGNASTFGDENSIGGAGGTGGNGGNGANGGNG  
 AGGIAGGAGGSGGFLSGAAGVSGADGIGGAGGAGGAG  
 GAGSGGEGAGGLTNGPGSPGVSGTEGMAGAPG (SEQ ID NO: 8,  
 TUBERCULIST NO. Rv2487, as available on Mar. 1,  
 2007, incorporated herein by reference, also  
 known as PE\_PGRS42)

4. MHQVDPNLTRRKGRLAALAIAMASASLVTVAVPATANADPEPA  
 PPVPTTAAAPPSTAAAPPATPVAPPPAAANTPNAQPGDPNAAPP  
 ADPNAPPPVIAPNAPQVRIIDNPVGGFSFALPAGWVESDAHPDYG  
 SALLSKTTGDPFPQPVPVANDTRIVLGRDLQKLYASAEATSKAA  
 ARLGSDMGEPYMPYPTGTRINQETVSLDANGVSGSASYEVKFSDPK  
 PNGQIWTGVIGSPAANAPDAGPPQRWFVWVLTANNPVDKGAACA  
 LAESIRPLVAPPPAPAPAPAEAP APAPAPAGEVAPTPTTPQRTLPA  
 (SEQ ID NO: 9, TUBERCULIST No. Rv1860, as  
 available on Mar. 1, 2007, incorporated herein  
 by reference, also known as Apa, modD, mpt32)

5. MLLALLRQHIRPYRRLVAMLMMLQLVSTLASLYLPTVNAIIVDD  
 GVAKGDATIVRLGAVMLGVTGLQVLCAGAVYLGSRGTGAGFGRDL

-continued

RSAMFEHIITPSERETARFGAPTLTRSTNDVRQILFLVQMTATVLT  
 APIMCVGGIIMAIHQEAALTWLLLVSPILAVANYWIIISHMLPLFRM  
 5 QSLIDGINRVMRDQLSGVRRVRAFTREGYERDKFAQANTALSNAAL  
 SAGNWQALMLPVTTLTINASSVALIWFGLRIDSQMQVGSLIAFLS  
 YFAQILMAVLMATMTLAVLPRASVCAERITEVLSTPAALGNPNPKF  
 10 PTDGVTGVRLAGATFTYPGADCPVLQDISLTARPGTTTAVGSTGS  
 GKSTLVSLICRLYDVTAGAVLVDGIDVREYHTERLWSAIGLVPQRSY  
 LFSGTVADNLRVGGGPDQVVTEQEMWEALRVAADGFVQTDGLQT  
 15 RVAQGGVNFSGGQRQLAIARAVIRRPAYVFDFAFSAALDVTDAK  
 VHASLRQVSGDATIIVVTQRISNAAQADQIVVDNGKIVGTGTHETL  
 LADCPTYAEFAASQSLSATVGGVG (SEQ ID NO: 10,  
 TUBERCULIST NO. Rv1273c, as available Mar. 1,  
 2007, incorporated herein by reference).

6. MSYVIAAPEMLATTAADVIGSAIRAASASAAGPTTGLLAAA  
 DEVSSAAAALFSEYARECQEVKQAAAFHGEPTRALAAAGAAAYQ  
 25 ABASNTAAMSGTAGSSGALGSGMLSGNPLTALMMGGTGEPILSDR  
 VLAIIDSAYIRPIFGPNNPVAQYTPQWPFIGNLSLQSIQGVTLN  
 NGINAELQNGHDVVVFGYSQSAAVATNEIRALMALPPGQADPDRS  
 30 AFTLIGNINNPNGVLERVGLYLPFLDMSFNATPPDSPTYMYT  
 GQYDGYAHNPQYPLNLSLNLAFMGIRWVHNAYPPTAAEVANAVPL  
 PTPSPGYTGNTHYMFLLTQDLPLLPQIRAIFFVGTPIAELIQDLRVLVD  
 35 LGYGYADVPTPASLFPINPIAVASALATGTVQGPQAAALVIGLLP  
 QSALPNTYYPYLPANPGLMFPNGQSSVTELSVLGALGVSARLIPPIA  
 (SEQ ID NO: 11, TUBERCULIST NO. Rv0159c, as  
 available Mar. 1, 2007, incorporated herein by  
 reference, also know as PE3 or PE).

40 7. MEFPVLPPEINSVLMYSGAGSSPLAAAAAWDGLAEELGSAAVSF  
 GQVTSGLTAGVWQAAAAAMAAAAPYAGWLGVSAAAAEAVAG  
 QARVVVGVFEAALAAATVDPALVAANRARLVALAVSNLLQNTPAIA  
 45 AAAEYELMWAADVAAMAGYHSGASAAAALPAFSPPAQALGGG  
 VGAFLLTALFASPAKALSINAGLGNVGNVGLGNVGVFNLAGNV  
 GGQNLGPGNAGGTNVGFGNLGNGVGFNGSGLGAGLAGLGNIGL  
 50 NAGSSNYGFANLGVGNI FGNVTGNTNNGVGLTGNHLTGIGLNSGT  
 GNIGLFNSGTGNVGFNFGTGNFVNSGNVNTGVGNAGTASTGLF  
 NAGNFNTGVVNVGSYNTGSPNAGDTNTGGFNPGGVNTGWLNTGNT  
 55 NTGIANSNVNTGAFISGNFNNGVWLVGDYQGLFVGSAGSSIPAIPGLV  
 LNGDIGPITIPIPIPLPTIPLSIHQTVNLGPLVVPDIVIPAFGGGIGIPIN  
 IGPLTITPITLFAQQTFFVNLQFPPTFSLGKITIPQITFDSNGQLVFIGP  
 IVIDTTIPGPTNPQIDL TIRWDTPIITLFPNGISAPDNPLGLLVSVSISNP  
 60 GFTIPGFSVPAQPLPLSIDIEGQIDGFSTPPIITIDRIPLTVGGGVITIGPI  
 TIQGLHIPAAPGVGNTTAPSSGFFNSGAGGVSGFGNVGAGSSGWNQAP  
 SALLGAGSGVGNVGTLSGVLNLGSGISGFYNTSVLFGTAAVSGI  
 65 GNLGQQLSGVSAAGTTLRSMLAGNLGLANVGNFNTGFGNVGDVNL

-continued

GAANIGGHNLGLGNVGDGNLGLGNIGHGNLGFANLGLTAGAAGVG  
 NVGFGNAGINNYGLANMGVGNIGFANTGTGNIGIGLVGDHRTGIGG  
 LNSGIGNIGLFGNSGTGNVGFNFGNSGTGNFGIGNSGRFNTGIGNSGTAST  
 GLFNAGSFSTGIANTGDYNTGSGFNAGDNTTGGFNPGGINTGWFNTH  
 ANTGLANAGFTGTGAPMTGDYSNGLLWRGGYEGLVGVRVGPPTISQF  
 PVTVHAIGGVGPLHVAVPVPVAVHVEITDATVGLGPFTVPPIPSLPL  
 IASITGSDLAANTISPIRALDPLAGSIGLFLPEPRLSDPFITIDAFQVVA  
 GVLPLENIIVPGLTVSQIIVLTPPIPLTLNLDTPWTLFPNGFTIPAQT  
 PVTVMGEVANDGFTFFPGGLTFRASAGVTGLSVGLDAFTLLPDGFT  
 LDTPVATFDGTILIGDIPIDIIDVPAVPGFNGTTTAPSSGFFNTGGGGGS  
 GFANVAGTSGWVNQGHDLVLAGAGSGVANAGTSSGVLNVGS  
 GISGWYNTSTLGGATPAVVSIGINLQQLSGFLANGTVLNRSPVIVNIG  
 WADVGFANTGLGNVGDNLWGAANIGAQNGLGNLGSNGVGFNIG  
 AGNVGFANSGPAVGLAGLGNVGLSNAGSNWGLANLGVNIGLAN  
 TGTGNIGIGLVGDYQGTIGGLNSGSGNIGLFGNSGTGNVGFNTGTGNF  
 GLFNAGSFNTGIGNSGTGSTGLFNAGNFNTGIANPGSYNTGFSNVGDT  
 NTGGFNPGDINTGWFNTHGIMNTGTRNTGALMSGTDSNGLWRGDHEGLF  
 GLSYGITIPQFPPIRITTTGGIGPIVIPDITLPLHLQITGDADYSFTVP  
 DIPAIHIGINGVVTVGFTAPEATLLSALKNNGSFISFGPITLSNIDIP  
 PMDFTLGLPVLGPITGQLGPIHLEPIVAVAGVPLEIEPIPLDAISLSESI  
 PIRIPVDIPASVIDGIMSSEVVPIDASVDIPAVTITGTTISAIPLGFDIRT  
 SAGPLNIPIIDIPAAPGFGNSTQMPSSGFFNTGAGGGSGIGNLGGVSGLL  
 NQAGAGSLVGTLSLGNAGTLASGVLNSGTASGLFNVSTLDTATPA  
 VISGFSNLGDHMSGVSIDGLIAILTFPPAESVFDQIIDAAIAELQHLDIG  
 NALALGNVGGVNLGLANVGFENLGGAGNVGNINVGAGNLGGSNLGL  
 GNVGTGNLGFNIGAGNFGFNAGLTAGAGGLGNVGLGNAGS  
 GSWGLANVGVNIGLANVTGNIGIGLTDYRTGIGGLNSGTGNLGL  
 FNSGTGNIGFNTGTGNFGLFNAGSYSTGVNAGTASTGLFNAGNFN  
 TGLANAGSYNTGSLNVGSFNTGGVNPVTNTGWFNTHGNTGLFNT  
 GNVNTGAFNAGSFPNNGALWTDYHGLVGFSSFDIAGSTLLDLNETL  
 NLGPIHIEQIDIPGMSLFDVHEIVEIGPFTIPQVDVPAIPLEIHESIHMDP  
 IVLVPATTIPAQTRTIPLDIPASPGSTMTLPLISMRFEGEDWILGSTAIP  
 NFGDPPFPAPTQGITIHTGPGPGTTELKISIPGFEIPQIATTRFLLDVNI  
 GGLPAFTLFAAGLTIPTNAIPLTIDASGALDPIITIFPGGYTIDPLPLHLAL  
 NLTVPDSSIPIIDVPPTPGFGNTTATPSSGFFNAGAGGVSFGFNVSNL  
 SGWVNQAASALAGSGSVLNVGTLSGVLNVGSGVSGIYN  
 TSVLPLGTTPAVLSGLGNVGHQLSGVSAAGTALNQIPIILNIGLADVGNF  
 NVGFGNVGDVNLGAANLGAQNGLGNVGTGNLGFANVGHGNIGFG  
 NSGLTAGAAGLNGTGFNGAGSANYGFANQGVRNIGLANVTGNIGI  
 GLVGDNLTIIGLNSGAGNIGLFGNSGTGNIGFNFNSGTGNFGNSGFS

-continued

NTGIGNSGTGSTGLFNAGSFNTGVANAGSYNTGSGFNAGDNTTGGFNP  
 GTINTGWFNTHGNTGIANSGNVGTGAFMSGNFSNGLLWRGDHEGL  
 5 FSLFYSLDVPRITIVDAHLDDGGFQVPLPPIVPAVNAHLTGNVAMGA  
 FTIPQIDIPALTPNITGSAAFRIVVGSVRIPPVSVIVEQIINASVGAEMRI  
 DPFEMWTQGTNGLGITFYSFGSADGSPYATGPLVFGAGTSD  
 10 GSHLTISSASSGAFTPQLETGPIITLGFQVPGSVNAITLFPGLTTPATSL  
 LNLVDVTAGAGGVDIPAITWPEIAASADGSVYVGLASSIPLINIPPTPGIG  
 NSTITPSSGFFNAGAGGGSGFNFGAGTSGWVNQAHTALAGAGSGF  
 15 ANVGLTHSGVLNLSGSGVSIYNTSTLGVGTPALVSGLGNVGHQLSG  
 LLSGGSVAVNPVTVLNIPLANVGSNAGFNGVGEVNLGAANLGAHNL  
 GFGNIGAGNLGFGNIGHGNVGVNSGLTAGVPGLVNGLNAGGN  
 NWGLANVGVNIGLANVTGNIGIGLTDYQGTIGGLNSGAGNLGL  
 20 FNSGAGNVGFNTGTGNFGLFNAGSFNTGVNSGTGSTGLFNAGSFN  
 TGVANAGSYNTGSPNVGDTNTGGFNPSTGNTGWLNAGNANTGVAN  
 AGNVNTGAFVTGNFNGILWRGDYQGLAGFAVGYTLPLFPAVGD  
 25 VSGGIGPITVLPPIHIPPVPGFAAVGGIGPIAIPDISVPSIHLGLDPAVH  
 VGSITVNPITVTRTPPVLSVYSQGAVTSTSGPTSEIWKPSFFPGIRIAPSS  
 GGGATSTQGAFFVGPISIPSGTVPFGFTIPLDPIIDIGLPSLTIPTGPTIP  
 30 GGTLIPTLPLGLALSNGIPPVDIPAVLDRILLDLHADTTIGPINVPIAGF  
 GGAPFGNSTLPSGFFNTGAGGGSGFNTGAGMSGLLNAMSDDL  
 GSASGFANFGTQLSGILNRGAGISGVYNTGALGVVTAAVVSGFNGV  
 35 GQQLSGLLFTGVGP (SEQ ID NO: 12, TUBERCULIST No. 3350c, as available Mar. 1, 2007, herein incorporated by reference, also known as PPE56 or PPE.

In a second embodiment, an Mtb polypeptide of use in the methods disclosed herein has a sequence at least 75%, 85%, 90%, 95%, 96%, 97%, 98% or 99% homologous to the amino acid sequence set forth in one of SEQ ID NOS: 1-12. For example, the polypeptide can have an amino acid sequence, at least 85%, 90%, 95%, 96%, 97%, 98% or 99% homologous to one of the amino acid sequences set forth in SEQ ID NOS: 1-12. Exemplary sequences can be obtained using computer programs that are readily available on the internet and the amino acid sequences set forth herein. In one example, the polypeptide retains a function of the Mtb protein, such as binding to an antibody that specifically binds the Mtb epitope.

Minor modifications of an Mtb polypeptide primary amino acid sequences may result in peptides which have substantially equivalent activity as compared to the unmodified counterpart polypeptide described herein. Such modifications may be deliberate, as by site-directed mutagenesis, or may be spontaneous. All of the polypeptides produced by these modifications are included herein. Thus, a specific, non-limiting example of an Mtb polypeptide is a conservative variant of the Mtb polypeptide. A table of conservative substitutions is provided herein. Substitutions of the amino acids sequence shown in SEQ ID NOS: 1-12 can be made based on this table.

Mtb polypeptides are disclosed herein that can be used to detect an immune response to Mtb. These peptides include or consist of at least nine amino acids, such as nine to twenty amino acids consecutive amino acids of an Mtb polypeptide set forth above. Specific, non-limiting examples are twelve, eleven, ten amino acids, or nine consecutive amino acids of

one of the Mtb polypeptides set forth above. In these examples, the Mtb polypeptide does not include the full-length amino acid sequences set forth as SEQ ID NOs: 1-12.

An isolated polypeptide is disclosed that includes nine to twelve consecutive amino acids from an Mtb polypeptide, wherein the isolated polypeptide comprises the amino acid sequence set forth as QTVEDEARRMW (SEQ ID NO: 13). In some embodiments, the polypeptide is nine, ten or eleven amino acids in length. In additional embodiments, the polypeptide consists of the amino acid sequence set forth as SEQ ID NO: 13. An isolated polypeptide is disclosed that includes nine to twelve consecutive amino acids from an Mtb polypeptide, wherein the isolated polypeptide comprises the amino acid sequence set forth as VSAAIAGLF (SEQ ID NO: 14). In some embodiments, the polypeptide is nine, ten or eleven amino acids in length. In additional embodiments, the polypeptide consists of the amino acid sequence set forth as SEQ ID NO: 14.

In several embodiments, the isolated Mtb polypeptide is included in a fusion protein. Thus, the fusion protein can include the Mtb polypeptide (see above) and a second heterologous moiety, such as a myc protein, an enzyme or a carrier (such as a hepatitis carrier protein or bovine serum albumin) covalently linked to the Mtb polypeptide. In several examples, a polypeptide consisting of nine to twelve amino acids of one of the amino acid sequences set forth as SEQ ID NOs: 1-14 that bind MHC class I is covalently linked to a carrier. In additional example, a polypeptide consisting of one of the amino acid sequences set forth as one of SEQ ID NOs: 1-14 is covalently linked to a carrier.

In additional examples, the polypeptide can be a fusion protein and can also include heterologous sequences to Mtb (such as amino acid sequences of at least nine amino acids in length that are not included in SEQ ID NO: 1). Thus, in several specific non-limiting examples, the immunogenic

peptide is a fusion polypeptide, for example the polypeptide includes six sequential histidine residues, a  $\beta$ -galactosidase amino acid sequence, or an immunoglobulin amino acid sequence. The polypeptide can also be covalently linked to a carrier. In additional embodiments, the protein consists of the Mtb polypeptide.

The polypeptide can optionally include repetitions of one or more of the Mtb polypeptides disclosed herein. In one specific, non-limiting example, the polypeptide includes two, three, four, five, or up to ten repetitions of one of the Mtb polypeptides described above. Alternatively, more than one polypeptide can be included in a fusion polypeptide. Thus, in several examples, the polypeptide can include at least two, at least three, at least four, at least five or at least six of the amino acid sequences set forth as SEQ ID NOs: 1-14. A linker sequence can optionally be included between the Mtb polypeptides.

The Mtb polypeptides disclosed herein can be chemically synthesized by standard methods, or can be produced recombinantly. An exemplary process for polypeptide production is described in Lu et al., *Federation of European Biochemical Societies Letters*. 429:31-35, 1998. They can also be isolated by methods including preparative chromatography and immunological separations.

If desired, polypeptides can also be chemically synthesized by emerging technologies. One such process is described in W. Lu et al., *Federation of European Biochemical Societies Letters*. 429:31-35, 1998. Polypeptides can also be produced using molecular genetic techniques, such as by inserting a nucleic acid encoding Mtb or an epitope thereof into an expression vector, introducing the expression vector into a host cell, and isolating the polypeptide (see below).

Polynucleotides encoding the Mtb polypeptides disclosed herein are also provided. Exemplary nucleic acid sequences are set forth below:

```

ESXJ (ESAT-6 LIKE PROTEIN 2)
                                     (SEQ ID NO: 15)
atggcctcgcgttttatgacggatccgcacgcgatgctgggacatggcgggcccgttttgag
gtgcacgccagacgggtggaggacgaggctcgcgggatgtgggctccgcgcaaaacatc
tcggggcgggctggagtgatggcctggccgagggcaccctcgctagacaccatgaccagatg
aatcaggcgtttcgcaacatcgtgaacatgctgcaacggggtgctgacgggctggttcgc
gacgccaacaactacgaacagcaagagcaggcctccagcagatcctcagcagctga
ESXK (ESAT-6 LIKE PROTEIN 3)
                                     (SEQ ID NO: 16)
atggcctcagcttttatgacggatccgcacgcgatgctgggacatggcgggcccgttttgag
gtgcacgccagacgggtggaggacgaggctcgcgggatgtgggctccgcgcaaaacatt
tcgggtcgggctggagtgatggcctggccgagggcaccctcgctagacaccatggccagatg
aatcaggcgtttcgcaacatcgtgaacatgctgcaacggggtgctgacgggctggttcgc
gacgccaacaactacgagcagcaagagcaggcctccagcagatcctcagcagctaa
ESXM (ESAT-6 LIKE PROTEIN ESXM)
                                     (SEQ ID NO: 17)
atggcctcagcttttatgacggatccgcacgcgatgctgggacatggcgggcccgttttgag
gtgcacgccagacgggtggaggacgaggctcgcgggatgtgggctccgcgcaaaacatt
tcgggtcgggctggagtgatggcctggccgagggcaccctcgctagacaccatgacctagatg
aatcaggcgtttcgcaacatcgtgaacatgctgcaacggggtgctgacgggctggttcgc

```

-continued

gacgccaacaactacgaacagcaagagcaggcctcccagcagatcctgagcagctag  
 ESXP (ESAT-6 LIKE PROTEIN 7) (SEQ ID NO: 18)  
 atggcaacacgctttatgacggatccgcacgcgatgcgggacatggcgggcccgttttgag  
 gtgcacgcccagacggtggaggacgaggctcgccgatgtggcgctccgcgcaaacatc  
 tcggcgcgggctggagtggcatggccgaggcgacctcgctagacacatggcccagatg  
 aatcaggcgtttcgcaacatcgtgaacatgctgcacggggtgctgacgggctggttcgc  
 gacgccaacaactacgagcagcaagagcaggcctcccagcagatcctcagcagctaa  
 ESXW (ESAT-6 LIKE PROTEIN 10) (SEQ ID NO: 19)  
 atgacctcgcttttatgacggatccgcacgcgatgcgggacatggcgggcccgttttgag  
 gtgcacgcccagacggtggaggacgaggctcgccgatgtggcgctccgcgcaaacatt  
 tcggcgcgggctggagtggcatggccgaggcgacctcgctagacacatgaccagatg  
 aatcaggcgtttcgcaacatcgtgaacatgctgcacggggtgctgacgggctggttcgc  
 gacgccaacaactacgaacagcaagagcaggcctcccagcagatcctcagcagctga  
 PE9 (PE FAMILY PROTEIN) (SEQ ID NO: 20)  
 atgtcatacatgatgcccacaccagcggcgttgacggcggcggaacggatcgcagcggg  
 attggctcggcgggttagcgttgcgaacgcgcggcggctcgccgcgacaaccggagtgtg  
 gccgcgggtggcgatgaagtgttggcggccatcgctaggctgttcaacgcaaacgcggag  
 gaatatcacgcccctcagcgcgaggtggcggcgttcaaacctgtttgtgcgcaccttg  
 actggggggtgcgagctcttcgccggcgccgaggccccaatgctgcacagctgcagag  
 catcgcgcggcagggtgcggggcgtcgtcaacgccgtcgccggtcaggtgacgggcaatgg  
 cggctccggcaacagcggcacttcggctgcggcggccaaccgaattccgcaaacacagc  
 Gageatcgcgatag  
 PE\_PGRS42 (PE-PGRS FAMILY PROTEIN) (SEQ ID NO: 21)  
 gtgtcgttggatgacgacgcccagctgctggcaactgcccgtttggatttagcagat  
 attggttcgcaggtgagcgcggctaataggcgccgcccgatgccgacgacggaagtggg  
 gctcggctgcccgatgaagtgtcggcggcgatgcccgggtgttcggggcccagctcgg  
 cagtatcagcgcctcagcgtacaggtggcagcgtttcacgagcagtttgtgcaggcgttg  
 actcggcgcgggtcggtatgccagcactgagggcgtgttgagcggagtctgctgggt  
 cgggtgaatgcgccacagggcgttttggggcgcccgttgatcggaaacggcggcggac  
 gggacggcaccgggagcctggcggcggcggggttctgtttggcaacgggtggcaac  
 ggcgcggctggcgggttcgggtcaaacggcggcagcggaggcggcgggttgatcggc  
 aacggcggcaacggcggggcgggtggtaccggcggcggcggcgggtgcgggtgggaaacggg  
 ggggtgttggggcaacggcggcaacggcgggtgctggcggcaaccagcgtggcgcaggc  
 atcgggggtgcggcggtaacggcggcaacggcgggtgttcggccatggcggcggcgggt  
 ggtaccggcggcggcggcctcgcggggcaaacggggtcaatcccacgcccggcccggcgg  
 gccagcaccggggacagcccggcagatgtgtccggcatcggtgatcaaacggcggcggc  
 ggcggcacgggcccattggcactgcccggcaccggcggcggcggcggcggcggcggcggc  
 gccaccgcgacggcaggctcgggcaaggccaccggcgggtgcccgggtgacggcgggtacc  
 gccgctgcgggtggcggcgggcaacggcggcggcggcggcggcggcggcggcggcggc  
 gcgagcgccttggcgggtgatggtggcaacggggtccgacgggtgtagccggcggcagggtggg

- continued

ggtggtagcggcgccgagggcgccgcttctgtacacatcgccactgccacctctacc  
 ggtggtagcggcggttctcggtggtaacggggctgcccagtgccgctccggcgccgacgggt  
 ggcgagggggagctggcggaatggtggcgccggcggttgctattcggtgatggcggc  
 aacggtggcgccggtggcggggtggtatcggtggtgacggcgccacggggggcccggg  
 ggaagcggcggaacgctggcatcgcgaggtttgacagcccagaccccagggcagaacc  
 gatgtggtcgggcgcaaggggtggtgagggcgcaagggcggcagcgcccttggcgtcggc  
 ggcgcccggggacggcgggcgggcggaacggcgggcgccggcggttggtgtcggc  
 aacggcggaacggcggaacggcgggcgggcggtggcgggcgccggcgttgccggt  
 ggggttgccggtaacggcggtggtggcaccgagcgtttcacgaagaccgggtcgct  
 ggtgtctggcggtcggtggcgtaggtggtgatggtggctccggcgccagctcgcttgg  
 gtcggcggggtggcgggagccggtggcgtgggtggcaagggggcgccagcggcatgtg  
 atcggaacggcggaacgggtggcagcgggagtcggtggggccggtggagtcggcggg  
 gctggcggtgacggcggaacggcggtccggtggcaacggcagtaactttggcgatgag  
 aactccatcgggggggcgggcgggagggcggaacgggggcaacggcgcaacggcggt  
 aacggtggcgctggcggtattgcccggcggtggcggtgggtccggagggttcctcagcggt  
 gccgagggagtcagcgcgctgacggtatcggtggcgggcgggcgccaggggtgcccgt  
 ggcgggggcggtagcgcggtgagggcagggcgggggcctcaccacggccccgggtcc  
 cctggcgttccggcaccgaaggcatggccggcgcccggtcg

Rv1860 (FIBRONECTIN ATTACHMENT PROTEIN) (SEQ ID NO: 22)

atgcatcaggtggaccccaacttgacacgtcgcaagggacgattggcgccactggctatc  
 gcggcgatggccagcgccagcctggtgaccgttgccggtgcccgcgaccgcaacggcgat  
 ccggagccagcgcggcggtaccacaacggcgccctcgccgcccgtcgaccgctgcagcg  
 ccaccgcacggcgacacgttgccccccaccaccggcgccgcaacacggcgaat  
 gccagccggcgatcccaacgcagcacctccggcgccgacccgaacgcaaccgcccga  
 cctgtcatgccccaaacgcaaccccaacctgcccgatcgacaaccgggttgaggatcc  
 agcttcgcccgtcctgctggctgggtggagtcgacgcccacttcgactacggttca  
 gcactcctcagcaaaacacggggacccgccatttcccggacagccgcccgggtggcc  
 aatgacaccggtatcgtgctcgccgggtagacaaaagctttacggcagcggcgaagcc  
 accgactccaagggcgccggcgggtgggctcggacatgggtgagttctatagccctac  
 ccgggacccggatcaaccaggaaccgctctcgtcgacgccaacgggggtgctggaagc  
 gcgctgattacgaagtcaagttcagcgatccgagtaagccgaacggccagatctggagc  
 ggcgtaatcggtcgcccgggcggaacgcaccggacggcgggccccctcagcgctggttt  
 gtggtatggctcgggacgcccacaacccgggtggacaagggcgcgccaaggcgtggcc  
 gaatcgatccggccttggctgccccggcgccggcgccggcaccggctcctgcagagccc  
 gctccggcgccggcgccggcggggaagtgcctcctaccggcagcaccgacaccgag  
 Cggaccttaccggcctga

Rv1273c (PROBABLE DRUGS-TRANSPORT TRANSMEMBRANE ATP-BINDING  
 PROTEIN ABC TRANSPORTER) (SEQ ID NO: 23)

atgctcctggccctgctgcccagcacatccgaccgtaccgcccggctggtcgcgatgctg  
 atgatgctgcagctggtcagcacccctggttcgctatacctcccagcggtaaacggcgca  
 atcgtcgacgagcgctcgccaagggcgacaccggccaccatcgtaaggctgggtgcccgtg

- continued

atgcttgggggtgaccggattgcagggtgctgtgcgcgatcggggcggctctatctgggctcc  
 cggaccggggcggggttccggcctgacctgacctcggcaatgttcgaacacatcatcacc  
 ttctcggaacgcgagaccgcccattcgggcctccgacctgttgacctgcagcaccac  
 gacgtccggcagatcctgttccctggccagatgacctccacggctgctggtcaccgcaccg  
 atcatgtgctgctggcggaatcatcatggccatccaccaggaggccgctgacatggctg  
 ctgctggtcagcgttccgatttctggcctagcaaaactactggatcatctcccacatgctg  
 ccgctcttccgcccatgcagagcctgatcgacggcatcaaccgggtgatgcgcgatcag  
 ctgtccggggtgagtggtccgcgcttccaccgcaaggctatgaacgcgacaagtcc  
 gcgcaggccaatcaggcctgtcgaatgcccactgagcgcggcaactggcaagcactg  
 atgctgcccgtgaccacgctgacctcaacgcatccagcgtcgactgatctggttcggg  
 gggctacgcatcgacagcgccagatgcaggctcggctccctgatcgcttctgtcctac  
 ttcccagatcctgatggcgggtgtgatggcgacctgacctggcctgctgccacga  
 gcgtcggtctgcccgaacgcatcacccagggtgcttccaccgcccgcgcaactcggtaac  
 cccgacaatcccaagttcccgacggacggggtcacgggctgtagtgcgttggctggcgca  
 accttaacctatcctggcgcgactgcccggctgctgcaggacatttcgttgactgcccgg  
 cccggtagcaccaccgcatcgtcggcagtagcgggtcgggcaagtgcacactggtgtcg  
 ttgatctgcccgtctacgacctcaccgctggcgcggtcttggtgacggatcgcagctc  
 cgcgagtagcaccaccgagcggctctggtcagcgatcgggctgggtcccagcgcagctac  
 ctcttctccggaacgctcgcggaacaactgctcaccggggggcccagaccaggtagtc  
 accgagcaggagatgtgggagggcgtgcccggctcgcgcggccgacggcttgtacaaaca  
 gacgggctgcagacgctgtcgcccagggtggtgtcaacttctccggcgggcagcgcaca  
 cggctggcgatagcccagcggctcatccgacctcggccatctatgtgtcgaacgacg  
 ttctccgcaacttgacgtgcacaccgacgcccaggctccacgcatcgtgcgacaggtatct  
 ggtgatgcaacatcatgttgttacacaacggatttcgaatgcccgtcaggccgaccag  
 gtcacgtgtgataacggtaagatcgtcggcaaggccaccacgaaacgctgctggcc  
 gattgccccacctatgcgcaattcgcgcctcacaatcgtgagcgcacggctcgggggt  
 Gtaggggtga

Rv0159c (PE FAMILY PROTEIN)

(SEQ ID NO: 24)

atgtcctacgtcatcgcggccccggagatgttggcaacgacggccgacgctggacggg  
 atcgggtcggcgatcagagcggccagcgcgtccgctgcccgggtccaacgaccggactgctg  
 gccgcccggccgatgaggtgctcgtcggccgctgcagcgtgttcagcgaatacgcgcgc  
 gaatgtcaagaggtcctaaagcaggctgcccgttccatggcgagttcaccgggctg  
 gctgcccggggcgcctatgcccaggctgaagccagcaaacccgctgctatgtcgggc  
 accgcccgggtccagcggcgcctcgggttctgtcgggatgctgtcaggcaaccgctaac  
 gcgttgatgatgggcccaccggggaaccgatccttagtgaccgctctggcgatcatt  
 gacagcgcatacatcggcccatttccggcccacaaccggctgcccagtagcacgcc  
 gagcagtggtggcgtttatcgggaacctgtaactggaccaatccatcgcccagggtgctc  
 acgctgctgaacaacggcatcaacgcggaactacaaaatgggcatgacgtcgtcgttttc  
 ggctactcgaaaagcgcggtagcgaccaatgaaatcgcgctcttatggcgttacca  
 ccgggccaagcccagatccaagcccggctggcttccagctgatcggtaatacaataac  
 ccaacggcggcgtcctcgagcgttacgtgggccttacctccgcttcttgatgatgtcg

- continued

ttcaacgggtgcgactccaccggattccccctaccagacctacatgtacaccggccaatac  
gacggctacgcccacaaccgcagtagcccgctcaatatcttgcggaacctcaacgccttc  
atgggcatcagatgggtgcacaacgcgtacccttcaccgcggccgaggttgccaatgcc  
gtgccgttgcccacgtctccgggctacaccggcaacaccattactacatgtttctgacc  
caggacctgcgcgtgttgcagccgattcgcgccatcccctcgtagggaacccaatagcc  
gagctgattcagcccagacctacgggtgctagtcgacttgggctatggctacggctacgcc  
gacgtaccacccccggccagcctgttcgcgccaatcaaccgatcgcctggcctcggcc  
ctggcgaccgggacgtgcaaggcccccaagccgctcctagtaagcatcggattgttacg  
cagtcgcgcgtacccaatacgtatccgtatcttcgcgcgcaatccgggctgatgttc  
aacttcggtaaatccagtgtagcggagttgtcgggtcctcagtgggcgcctcgggtccgta  
gcgagattgattccaccgatcgcgtga

Rv3350c (PPE FAMILY PROTEIN)

(SEQ ID NO: 26)

atggagtttccgggtgttgcaccggaaatcaactccgtgctgatgtattcgggtgcgggg  
tcgagcccgttgcgtggcgggcgccggcggtgggctggctgaggagttggggtcg  
ggcggtgtcgtttgggcaggtgacgtcgggctgacggcgggggtgtggcagggtcg  
gcccggcgggcgatggcggccgcggcgccgctatgcggggtggttgggtcgggtggcg  
gcccggcgagggcggtggccgggcagggcggggtggtgggtgggggtctttgagggcg  
ttggcgcgacggcggtaccggcgctggtggcgcccaaccggcgcggtcgggtggcgtg  
gcggtgtcgaatctgttggggcagaacacggcgatcgcggcgccgagggcgagtagc  
gagctgatgtgggcccggatgtggcgcgatggccggctaccatccggcgcgctcggct  
gctcggcgcggttgcggcggttcagcccaccggcgagggcctggggggaggtgctggc  
ggttctctaccgcccgttcgcagccctgcgaaggcgtgagcctgaatgcgggtttg  
ggcaatgtcggcaattacaacgtcgggttgggcaatgtcggggtgttcaactcggcgcg  
ggcaatgtgggtggcagaatctgggttccgggaatgcgggtggcaccatgtcgggttc  
ggcaacctcggtaacgggaatgtcgggttcggcaactccggtcggggcgggcctggcc  
ggcttgggcaatcgggttgggcaatgcggcgagcagcaactatggtttcgcaaacctg  
gggttgggcaacatcgggttccggcaacaccggcaccacaacagtcggcgtcgggctcacc  
ggcaaccacctgacgggtatcgggggctgaattcgggcaaccgggaatcgggttgttc  
aactccggcaaccgggaatgtggggtctctcaattcggggaccgggaactcggggtgttc  
aactcgggtaattacaacaccggtgtcggtaatgcggggcagggccagcaggggttgttc  
aatgccggcaattcaacaccggcggtggaacgtgggcagttacaacaccggcagtttc  
aacccggcgacaccaacaccggtggcttcaaccggcggtggaacaccggctggtg  
aacaccggcaacaccaacaccgcatcgccaactcgggcaacgtcaacaccggcgcttc  
atctcgggcaacttcaacaacggcggtgctgtgggtgggtgactaccagggcctgttcggc  
gtctccggcgctcgtcgatccccgcaattcccatcggcctgggtcctcaaccggcagatc  
ggcccgatcaccatccagcccatcccgatcctgccaccatcccgctcagcattcaccaa  
accgtcaacttgggcccgtggtggttcccagacatcgtgatccccgctcggcgcggt  
atcggcataccatcaacatcggcccgtgaccatcacaccatcaccctgtttgccc  
cagacatttgcaccaattgccccttcccacctcagtttagggaaaaatcaaatcca  
caaatccaaaccttgattcaacgggtcagcttgcagcttctcggccctatcgttatc

- continued

gacaccaccattcccggaccaccaatccacagattgatttaacgatcagatgggatacc  
cctccgatcaecgtgttccgaatggcatcagtgctcccgataatcctttgggggttctg  
gtgagtggtcgatcagtaaccgggctttaccatcccgggatttagtgttcccgcgag  
ccgttgccgttgtcgatcgatcagagggccagatcgacgggttcagcaccgccgatc  
acgatcgatcgcaccccctgacogtggggggcggggtcacgatcggccccatcacgatc  
cagggccttcatacccggcgccgggagtggggaacaccaccacggccccgtcgtcg  
ggattcttcaactccgtgcccgtggggtgctcgggtttcggaacgtcggcggggcagc  
tcgggctggggaaccaggcgcgagcgcgctgtgggggcccgttcgggtgttggaac  
gtgggacccctgggctcgggtgtgctcaacctgggctcagggatctcggggttctaac  
accagcgtgtgaccttcgggacaccggcggcgggtcgggcatcggcaacctgggcccag  
cagctgtcgggggtgtcggcgccgggaaccacgctcgcctcgatgctcggcgcaacctc  
gggttggccaatgtggcaactcaacaccgggttcggaatgtcggggacgtcaacctg  
ggtcggccaacatcggtgggcacaacctgggctgggcaatgtcggggacggcaacctg  
gggttgggcaacatcggccatggcaacctggggtttgccaacttgggctgaccgcggc  
gcccgggggtgggcaatgttgggtttggcaatgcccgatcaacaactatggcttggcg  
aacatgggtgtgggcaatattgggtttgccaacaccggcaccgggaacatcgggatcggg  
ctggtcggggaccatcggaccgggatcgggggcttgaactccggcatcggcaatcggg  
ttgttcaactccggcaccggcaacgtcgggttctcaattccgggaccggcaacctcggc  
atcgggaactccggccgctcaacaccgggatcggtaatagcggaaacggccagcaccggg  
ctcttcaatgcccgcagcttcagcaccggcatcgccaacactggtgaactacaacacgggc  
agcttcaacgcccggcagacccaacaccgggtggcttcaaccggggcggcatcaacaccggc  
tgggtcaacaccgggatgccaacaccgggttggccaacggcggcacctcggcaccggc  
gccttcatgacggcgactacagcaacggcctgtgtgcccggggcgctacgagggcctg  
gtcggcgtccgctcgggcccacgatctcccaatcccggtcaccgtgcacggatcggc  
ggggtgggcccgtgcatgtggcggcctcccggtaaccggcgtgacgtcgagatcacc  
gacgccaccgtcggcctgggtccgttcaccgtcccaccgatcagatccctcactccc  
atcgccagcatcaccggaagcgtggacctggccgcaaacaccatctcggcattcggcct  
cttgaccgctcggcgttcgatagggtttttctcgagcgttcggcctcagtgacca  
tttatcaccattgatcgttccaagtgttgcgggtgtctgttctagagaacatcatt  
gtgcccggcctcaccgttagcggtcagatattggtcaccgccacccaattcccctaac  
ctcaacttggacaccaccctggacgctttcccgaatggtttaccattcccgcgcaa  
acccccgtgacgggtgggtatggaggctcgccaacgacgggttcacctcttcccgggtggg  
ctgaacttcccggggcctccggcggggtcaccggactgtccgtggggtggacgcttc  
acgctgttgcggcgggttcaccctcgacaccgtgcccggcaccctcgacggcaccatc  
ctcatcgggatatcccgatcccgatcagatgtgcccgggtgcccgggttcggcaac  
accaccaacggccccatcgtcggggttcttcaacaccggcgggcgggtggatcggggttc  
gccaacgtcggcggggcagctcgggctgggtggaaacaggggcacgacgtttagcaggg  
gogggctcgggagtgccaatgcccggcagctgagctcgggctgtgaaactcggctcg  
gggatctcccgggtggtacaacaccagcaccctgggagcgggcaaccggcggtggtctcg  
ggcatcggcaacctcggccagcagctgtcggggttcttggcaaatgggaccgtgctcaac  
cggagccccattgtcaatcaggggtgggcccgatgtggcgcgctcaacaccgggttgggc

- continued

aatgtgggggacctcaactggggtgctggcccaacatcggtgctgagaaacctgggctgggc  
aatctcggcagcgggaacgtcgggttcggcaacatcggtgctggcaacgtcgggttcgccc  
aactcgggtcggcgggtgggctggccggcctgggcaacgtggggttgagcaatgcccggc  
agcaacaactgggggtggccaaacctgggtgtgggcaacatcggttgccaaacacgggc  
acgggcaacatcgggatcgggtcggcggactaccagaccggcatcggcggcctcaac  
tcgggtagtggcaatcggattgttcaatccggcaccggcaatgctgggttcttcaac  
accggcaccggcaactcggactgttcaactcggtagtttcaacaccggcatcggtaat  
agcggaaaccggcagtagtgggtcttcaatgcccggcaatttcaacaccggcatcgccaac  
cccgggtcgtacaacacgggcagcttcaatgtcgggtgataccaacaccgggtggtttcaac  
cggggcagatcaaacaccggctggttcaacaccggcatatgaatcgggcaaccggcaac  
accggcgcctcatgtcggggaccgacagcaacggcatgctgtggcggcggaccaccgag  
ggcctgttcggcctgtcctatggcatcacgatcccgaatcccgatccgatcaccacg  
actggcgggtatcggcccatcgtcatcccggaccaccgatccttccgcccgtgcacctg  
cagatcaccggcagcggactacagcttccacgtgcccggacatccccatccccggcctc  
cacatcggcatcaatggcgtcgtcacgtcggcttccacggcccggaaagccacctgctg  
tccgccctgaagaataacggtagcttcatcagcttcggcccatcagctctcgaatc  
gatattccgccatggatttcacgttaggctgcccgttcttggctctatcaccggccaa  
ctcggaccaattcatctgagccaatcgtggtggcgggatcgggtgcccctggagatc  
gagccatccccctggatgcatctcgttgagtgagtcgattcctatccgatacctgtt  
gatattccggcctcggctcatcgatgggatttcaatgtcggaaagtgggcccgatcgatgcg  
tccgtggacatcccggcggtcacgatcacaggcaaccaccttccggatcccgctgggc  
ttcgacatcgcaccagtgcgggaccctcaacatccgatcatcgacatcccggcggcg  
cgggcttcgggaactcgaaccagatgcccgtcgtcggggttcttcaacaccgggtcgggc  
ggcggatcgggcatcggcaacttgggtgcccggcgtgtcgggctgctcaaccaggcggc  
gcccgggtcactggtggggaactctcggggctgggcaatgcccggcaacctggcctcgggt  
gtgctgaactcggcaccggcatctcgggctgttcaacgtgagcagctggagcgcacc  
acccggcgggtgatctcggggtcagcaacctcggcgaccatagtccgggggtgtccatc  
gatggcctgatcggatcctcacttcccacctgcccagtcgggttcgatcagatcacc  
gacggcccatcgcggagctgcagcaacctcgacatcggcaacgctttggccttgggcaat  
gtcggcggggtgaacctcgggttggctaacgtcggtagtcaacctgggtcgggcaac  
gtcggcaacatcaacgtcggcgcgggcaacctcggcggcagcaacttggggttgggcaac  
gtcgggaaccggcaacctcgggttcggcaacatcgggtcggcaatctcggattcggcaac  
gcccggcctgaccggcggcggggggcctgggcaatgtggggtgggtaaccggcggcagc  
ggcagctgggggttggccaacgtgggtgtgggcaatcggggtggccaacaccggcacc  
ggcaacatcgggatcgggctgaccggggactatcggaccgggatcggcggcctgaaactcg  
ggcaaccgggaacctcgggttgttcaactcgggcaccggcaacatcgggttcttcaacacc  
gggaccgggaactcgggctgttcaactcgggcagttacagcaccgggtgtggggaatgcg  
ggcaccggcagcaccgggtgttcaacggcggggaacttcaacaccggctcggccaatgccc  
ggctcctacaacaccggcagcctcaacgtgggcagcttcaacaccggcggcgtcaaccgg  
ggcaccgtcaacaccggctggttcaacaccggccacccaacaccggcctgttcaacacc

- continued

ggcaacgtcaacaccggcgcgttcaactccggcagcttcaacaacggggcgctgtggacc  
 ggtgactaccacgggctggtcggcttctccttcagcatcgacatcgccggcagcaccctg  
 ctggacctcaacgaaacctcaacctgggcccaccacatcgagcagatcgacatcccc  
 ggcattgctcgtgttcgacgtccacgaaatcgtcgagatcgacccttaccatcccgcag  
 gtcgatgttcccgcgataccgctagagatccacgaaatcgatccacatggatcccacgtc  
 ctggtgcccgcaccacaattcccgcacagacgagaaccattccgctggacatcccgc  
 tcaccocgggtcaaccatgacgcttccgctcatcagcatgcttccgaaggcaggactgg  
 atcctcgggtcgaccggcgatccccaatctcgagacccttcccggcggcaccaccag  
 ggcattaccattcacaccggcctggcccggaaacgaccggcgagctcaagatatttatt  
 ccgggttccgagatcccgaaatcgtaccacgagattcctgttggcgtgaaatcagc  
 ggtggtctgcccgccttcaactgttccgggtggcctgacgatccccacgaaacgcatc  
 ccgttaacgatcgatgctcggcgcgctggatccgatcacgatttcccgggtgggtac  
 acgatcgaccgctgcccgtgacacctggcgtgaatctcaccgtgcccagcagcagcatc  
 ccgatcatcgatgtcccgcgacgcccagggttcggcaacaccacggcgaccocgtcgtcg  
 gggttcttcaactccggcgcggtgggtgtcgggttcggaaacgtcgggtcgaaacctg  
 tcgggctggtggaaccaggcggcgagcgcgctggcgggtcgggatcgggggtgtgaa  
 gtccgcaocgtgggtcgggtgtgctcaacgtcggctcgggtgtctcgggatctaac  
 accagcgtgtgcccgtcgggacgcccgggtgctgctcgggctcggcaacgtcggccat  
 cagctgtcgggctgtctgcccgggaccgcttgaaccagatccccatcctcaacatc  
 gggttggcggatgtgggcaacttcaacgtcgggttcggcaacgtcggggcagttaacctg  
 ggcggcggcaacctcgggtcgcaaaacctggggctgggcaacgtcggcaccggcaacctc  
 ggcttcgccaacgtcggccacggcaatcgggttccggcaatcgggtctgaccgcccggc  
 cggccggcctgggcaacacggggttcggcaatgcccggcagcggcaactatgggttcgcc  
 aaccaggcgtgccaacatcgggttggccaaacccggcaccggcaacatcgggatcggg  
 ctggtgggggacaacctcaccggcatcgggggctgaactccggtgcccggcaatcggc  
 ttgttcaactccggcaccggcaacatcgggttcttcaactccgggaccggcaactcggc  
 atcggtaactcgggcagcttcaacacccggcatcggcaatagcggaaacggcagcactggg  
 ctcttcaatgcccgcagcttcaacacccggcgtggccaaacggcggcagctacaacaccggc  
 atcttcaatgcccgcgacaccaacacccgggggttcaaccgggcaaccataaacaccggc  
 tggttcaacacccggcaccacaatcaccggcatcgccaactcgggcaacgtcggcaccggc  
 gcgctcatgtcgggcaactcagcaacggcctgtgtggcggggtgatcagggggcctg  
 ttacgctgttctacagcctcgacgtgcccggatcaccatcgtggacgcccacctcgac  
 ggggcttcggaccgctggtcctcccggccatcccgggtgcccggcgttaatgcccacctg  
 accggaaacgtcgcgatgggcgcatcaccatcccgcagatcgacatcccgcactcacc  
 ccaaacatcaccggaagcgcgccttcgcgatcgttgggggtccgtgcccattccgcg  
 gtgagtgctattgtggagcaaatcaacacccctcgggtggggcggagatgagatagat  
 cccttcgaaatgtggactcaaggcaactaatggccttgggtataaccttctattcattcgga  
 tcggccgacggttcgcccacgcccggccactcgttttcggcggcggcagcagcgac  
 ggaagccatctcaccatctccgctccagcggggcgtttaccaactccgcagctcgaaact  
 ggcccgatcacgttgggttccagggtgcccggcagcgtcaacgcgatcaccctctcccc  
 ggtggtttgacgttcccggcgaacctcgtgctgaacctggacgtgaccggcggcggc

- continued

ggcgtggacatccccggccatcacctggcccagatcgcggcgagcgcgcgacggctcggtg  
tatgtcctcgccagcagcatcccgtgatcaacatcccccccacccgggcatgggaac  
agcaccatcaccccgctcgtcgggctcttcaacgcggcgcgggcgggggatcgggcttc  
ggcaacttcggcgcgggcacctcgggctgggtggaaccaggcgcacaccgctggcggg  
gcgggctcgggttttgccaacgttggcacgctgcatccgggtgtctcaacctgggctcg  
gggtctcggggatctacaacaccagcacgctgggggtggggaccggcgctggctca  
ggcctgggcaacgtcggccaccaactgtcgggctgcttccggcgggtccgcggtgaac  
ccggtgacgcttctgaatatcgggttggccacgtcggcagccacaacggcgggttcggc  
aatgtcgggaggtcaacctgggcggcggccaaacctcggcgcgcacaacctgggcttcgga  
aatacggcgcggcaacctgggggttcggcaatatggccacggcaatgtcggagtcggc  
aactcgggtctgaccggcggcgtgcgggctgggcaatgtggggttgggcaatgcggc  
ggcaaacactgggggttggccacgtggcggtgggcaatatcgggttggccaacaccggc  
accggcaacattgggatcgggctgaccggcgactaccagaccggcatcggcggcctaaat  
tccggtgcggcaacctgggggtgttcaactcggcgcggcaacgtcgggtcttcaac  
accgggaccggcaacttcgggtgttcaactcggcagcttcaacaccggcgtcggcaat  
agcggaacggcagcactgggctctcaatgccggcagttcaacaccggtgtggccaac  
gccggcagctacaacaccggcagcttcaatgtcggtgacaccaacaccgggggttcaac  
ccggcagcatcaacaccggcgtggctcaacgcggcacaacggcaacaccggggtggccaac  
cggggcaatgtcaacaccggcgccttcgtcaccggcaactcagcaacggcatcctgtgg  
cgcggcgactaccaggcctggcggccttcggcgtgggctacacctcccgtgttccc  
cgggtgggcggcagctcagcggcgggatcggcccgatcaccgtgctgcccccacccac  
atccccccattccggtcggcttcggcgggtcgggtggcatcggcccgatcggccatcccg  
gacatctctgttccatccattcaactgggctcgaccccgcgctccatgtcggctccatc  
accgtcaaccccatcaccgtcaggaccccggcgtgctcgtcagttactccaaggagcc  
gtcaccagcacgtcggaccaacctcagagattgggtcaagcccagctcttccccgga  
atccggatcgcgcctctagcggcgggggtgcaacgtccacgcaaggggcatactttgtg  
gggcccattccatcccctcggcaacgggtgaccttcccgggatccaccatcccctcgac  
ccgatcgacatcggcctgcgggtgctcgtgacctcccggggttaccatcccggcggc  
acctgatccccaccctcccgtgggctcggctgtccaatggcatcccggcggcggc  
atcccggccatcgttctcgaccggatcttctgctggacctgcacggcgaaccactatcggc  
ccgatcaacgtcccgatcgcggggttcggcggggcgccggggttcgggaactcgaccag  
ctgcgctcgtcgggctcttcaacaccggagctggcggcggttcgggctttagcaacacc  
ggcggggcatgtcgggatgtctcaacgcgatgtcggatccgctgctcgggtcggcgtcg  
ggcttcgccaacttcggcaaccagctctccggcatcctcaaccggcggcggcggcatctcg  
ggcgtgtacaacaccggcgcgtgggtgtgtcaccggcggcgtcgtctcgggttcggc  
aacgtcggccagcaactgtcgggcttgccttccaccggcgtcgggcccataa

These polynucleotides include DNA, cDNA and RNA sequences which encode the polypeptide of interest. Silent mutations in the coding sequence result from the degeneracy (i.e., redundancy) of the genetic code, whereby more than one codon can encode the same amino acid residue. Thus, for example, leucine can be encoded by CTT, CTC, CTA, CTG, TTA, or TTG; serine can be encoded by TCT, TCC, TCA, TCG, AGT, or AGC; asparagine can be encoded by AAT or AAC; aspartic acid can be encoded by GAT or GAC; cysteine can be encoded by TGT or TGC; alanine can be encoded by GCT, GCC, GCA, or GCG; glutamine can be encoded by CAA or CAG; tyrosine can be encoded by TAT or TAC; and isoleucine can be encoded by ATT, ATC, or ATA. Tables showing the standard genetic code can be found in various sources (e.g., L. Stryer, 1988, *Biochemistry*, 3<sup>rd</sup> Edition, W.H. Freeman and Co., NY).

A nucleic acid encoding an Mtb polypeptide can be cloned or amplified by in vitro methods, such as the polymerase chain reaction (PCR), the ligase chain reaction (LCR), the transcription-based amplification system (TAS), the self-sustained sequence replication system (3SR) and the Q $\beta$  replicase amplification system (QB). For example, a polynucleotide encoding the protein can be isolated by polymerase chain reaction of cDNA using primers based on the DNA sequence of the molecule. A wide variety of cloning and in vitro amplification methodologies are well known to persons skilled in the art. PCR methods are described in, for example, U.S. Pat. No. 4,683,195; Mullis et al., *Cold Spring Harbor Symp. Quant. Biol.* 51:263, 1987; and Erlich, ed., *PCR Technology*, (Stockton Press, NY, 1989). Polynucleotides also can be isolated by screening genomic or cDNA libraries with probes selected from the sequences of the desired polynucleotide under stringent hybridization conditions.

The polynucleotides encoding an Mtb polypeptide include a recombinant DNA which is incorporated into a Vector into an autonomously replicating plasmid or virus or into the genomic DNA of a prokaryote or eukaryote, or which exists as a separate molecule (such as a cDNA) independent of other sequences. The nucleotides of the invention can be ribonucleotides, deoxyribonucleotides, or modified forms of either nucleotide. The term includes single and double forms of DNA.

In one embodiment, vectors are used for expression in yeast such as *S. cerevisiae* or *Kluyveromyces lactis*. Several promoters are known to be of use in yeast expression systems such as the constitutive promoters plasma membrane H<sup>+</sup>-AT-Pase (PMA1), glyceraldehyde-3-phosphate dehydrogenase (GPD), phosphoglycerate kinase-1 (PGK1), alcohol dehydrogenase-1 (ADH1), and pleiotropic drug-resistant pump (PDR5). In addition, may inducible promoters are of use, such as GAL1-10 (induced by galactose), PHO5 (induced by low extracellular-inorganic phosphate), and tandem heat shock HSE elements (induced by temperature elevation to 37°C.). Promoters that direct variable expression in response to a titratable inducer include the methionine-responsive MET3 and MET25 promoters and copper-dependent CUP1 promoters. Any of these promoters may be cloned into multicopy (2 $\mu$ ) or single copy (CEN) plasmids to give an additional level of control in expression level. The plasmids can include nutritional markers (such as URA3, ADE3, HIS1, and others) for selection in yeast and antibiotic resistance (AMP) for propagation in bacteria. Plasmids for expression on *K. lactis* are known, such as pKLAC1. Thus, in one example, after amplification in bacteria, plasmids can be introduced into the corresponding yeast auxotrophs by methods similar to bacterial transformation.

The Mtb polypeptides can be expressed in a variety of yeast strains. For example, seven pleiotropic drug-resistant transporters, YOR1, SNQ2, PDR5, YCF1, PDR10, PDR11, and PDR15, together with their activating transcription factors, PDR1 and PDR3, have been simultaneously deleted in yeast host cells, rendering the resultant strain sensitive to drugs. Yeast strains with altered lipid composition of the plasma membrane, such as the *erg6* mutant defective in ergosterol biosynthesis, can also be utilized. Proteins that are highly sensitive to proteolysis can be expressed in a yeast lacking the master vacuolar endopeptidase Pep4, which controls the activation of other vacuolar hydrolases. Heterologous expression in strains carrying temperature-sensitive (ts) alleles of genes can be employed if the corresponding null mutant is inviable.

Viral vectors can also be prepared encoding the Mtb polypeptides disclosed herein. A number of viral vectors have been constructed, including polyoma, SV40 (Madzak et al., 1992, *J. Gen. Virol.*, 73:1533-1536), adenovirus (Berkner, 1992, *Cur. Top. Microbiol. Immunol.*, 158:39-6; Berliner et al., 1988, *Bio Techniques*, 6:616-629; Gorziglia et al., 1992, *J. Virol.*, 66:4407-4412; Quantin et al., 1992, *Proc. Nad. Acad. Sci. USA*, 89:2581-2584; Rosenfeld et al., 1992, *Cell*, 68:143-155; Wilkinson et al., 1992, *Nucl. Acids Res.*, 20:2233-2239; Stratford-Perricaudet et al., 1990, *Hum. Gene Ther.*, 1:241-256), vaccinia virus (Mackett et al., 1992, *Biotechnology*, 24:495-499), adeno-associated virus (Muzycika, 1992, *Cur. Top. Microbiol. Immunol.*, 158:91-123; On et al., 1990, *Gene*, 89:279-282), herpes viruses including HSV and EBV (Margolskee, 1992; *Cur. Top. Microbiol. Immunol.*, 158:67-90; Johnson et al., 1992, *J. Virol.*, 66:2952-2965; Fink et al., 1992, *Hum. Gene Ther.* 3:11-19; Breakfield et al., 1987, *Mol. Neurobiol.*, 1:337-371; Fresse et al., 1990, *Biochem. Pharmacol.*, 40:2189-2199), Sindbis viruses (H. Herweijer et al., 1995, *Human Gene Therapy* 6:1161-1167; U.S. Pat. Nos. 5,091,309 and 5,221,879), alphaviruses (S. Schlesinger, 1993, *Trends Biotechnol.* 11:18-22; I. Frolov et al., 1996, *Proc. Natl. Acad. Sci. USA* 93:11371-11377) and retroviruses of avian (Brandyopadhyay et al., 1984, *Mol. Cell. Biol.*, 4:749-754; Petropoulos et al., 1992, *J. Virol.*, 66:3391-3397), murine (Miller, 1992, *Cur. Top. Microbiol. Immunol.*, 158:1-24; Miller et al., 1985, *Mol. Cell. Biol.*, 5:431-437; Sorge et al., 1984, *Mol. Cell. Biol.*, 4:1730-1737; Mann et al., 1985, *J. Virol.*, 54:401-407), and human origin (Page et al., 1990, *J. Virol.*, 64:5370-5276; Buchschalcher et al., 1992, *J. Virol.*, 66:2731-2739). Baculovirus (*Autographa californica* multinuclear polyhedrosis virus; AcMNPV) vectors are also known in the art, and may be obtained from commercial sources (such as PharMingen, San Diego, Calif.; Protein Sciences Corp., Meriden, Conn.; Stratagene, La Jolla, Calif.).

Viral vectors, such as pox viral vectors, that encode an Mtb polypeptide include at least one expression control element operationally linked to the nucleic acid sequence encoding the Mtb polypeptide. The expression control elements are inserted in the viral vector to control and regulate the expression of the nucleic acid sequence. Examples of expression control elements of use in these vectors includes, but is not limited to, lac system, operator and promoter regions of phage lambda, yeast promoters and promoters derived from polyoma, adenovirus, retrovirus or SV40. Additional operational elements include, but are not limited to, leader sequence, termination codons, polyadenylation signals and any other sequences necessary for the appropriate transcription and subsequent translation of the nucleic acid sequence encoding the Mtb polypeptide in the host system. The expression vector can contain additional elements necessary for the transfer and subsequent replication of the expression vector containing the nucleic acid sequence in the host system.

Examples of such elements include, but are not limited to, origins of replication and selectable markers. It will further be understood by one skilled in the art that such vectors are easily constructed using conventional methods (Ausubel et al., (1987) in "Current Protocols in Molecular Biology," John Wiley and Sons, New York, N.Y.) and are commercially available.

DNA sequences encoding an Mtb polypeptide can be expressed in vitro by DNA transfer into a suitable host cell. The cell may be prokaryotic or eukaryotic. The term also includes any progeny of the subject host cell. It is understood that all progeny may not be identical to the parental cell since there may be mutations that occur during replication. Methods of stable transfer, meaning that the foreign DNA is continuously maintained in the host, are known in the art.

As noted above, a polynucleotide sequence encoding an Mtb polypeptide can be operatively linked to expression control sequences. An expression control sequence operatively linked to a coding sequence is ligated such that expression of the coding sequence is achieved under conditions compatible with the expression control sequences. The expression control sequences include, but are not limited to, appropriate promoters; enhancers, transcription terminators, a start codon (i.e., ATG) in front of a protein-encoding gene, splicing signal for introns, maintenance of the correct reading frame of that gene to permit proper translation of mRNA, and stop codons.

Hosts cells can include microbial, yeast, insect and mammalian host cells. Methods of expressing DNA sequences having eukaryotic or viral sequences in prokaryotes are well known in the art. Non-limiting examples of suitable host cells include bacteria, archaea, insect, fungi (for example yeast), mycobacterium (such as *M. smegmatis*), plant, and animal cells (for example, mammalian cells, such as human). Exemplary cells of use include *Escherichia coli*, *Bacillus subtilis*, *Saccharomyces cerevisiae*, *Salmonella typhimurium*, SF9 cells, C129 cells, 293 cells, *Neurospora*, and immortalized mammalian myeloid and lymphoid cell lines. Techniques for the propagation of mammalian cells in culture are well-known (see, Jakoby and Pastan (eds), 1979, Cell Culture. Methods in Enzymology, volume 58, Academic Press, Inc., Harcourt Brace Jovanovich, N.Y.). Examples of commonly used mammalian host cell lines are VERO and HeLa cells, CHO cells, and WI38, BHK, and COS cell lines, although cell lines may be used, such as cells designed to provide higher expression desirable glycosylation patterns, or other features. As discussed above, techniques for the transformation of yeast cells, such as polyethylene glycol transformation, protoplast transformation and gene guns are also known in the art (see Gietz and Woods Methods in Enzymology 350: 87-96, 2002).

Transformation of a host cell with recombinant DNA can be carried out by conventional techniques as are well known to those skilled in the art. Where the host is prokaryotic, such as, but not limited to, *E. coli*, competent cells which are capable of DNA uptake can be prepared from cells harvested after exponential growth phase and subsequently treated by the  $\text{CaCl}_2$  method using procedures well known in the art. Alternatively,  $\text{MgCl}_2$  or  $\text{RbCl}$  can be used. Transformation can also be performed after forming a protoplast of the host cell if desired, or by electroporation.

When the host is a eukaryote, such methods of transfection of DNA as calcium phosphate coprecipitates, conventional mechanical procedures such as microinjection, electroporation, insertion of a plasmid encased in liposomes; or virus vectors can be used. Eukaryotic cells can also be co-transformed with polynucleotide sequences encoding an Mtb polypeptide, and a second foreign DNA molecule encoding a

selectable phenotype, such as the herpes simplex thymidine kinase gene. Another method is to use a eukaryotic viral vector, such as simian virus 40 (SV40) or bovine papilloma virus, to transiently infect or transform eukaryotic cells and express the protein (see for example, *Eukaryotic Viral Vectors*, Cold Spring Harbor Laboratory, Gluzman ed., 1982).

#### Method for Detecting an Mtb Infection: Detection of T Cells

Methods for detection of a *Mycobacterium* infection in a subject are disclosed herein. In several embodiments, a *Mycobacterium* infection can be detected based on the presence of T cells in a biological sample, wherein the T cells specifically react with a Mtb polypeptide disclosed herein (see above).

In several embodiments, a biological sample comprising T cells is obtained from a subject of interest. Suitable biological samples include, but are not limited to, blood samples, peripheral blood mononuclear cells, sputum, saliva, cerebral spinal fluid or samples of isolated T cells (such as  $\text{CD8}^+$  T cells and/or  $\text{CD4}^+$  T cells), lymph node tissue, lung tissue, or other tissue sample. In one example, the sample is incubated with a *Mycobacterium* polypeptide, as disclosed herein, a polynucleotide encoding the Mtb polypeptide and an APC that expresses the Mtb polypeptide or a fragment thereof that binds MHC. The presence or absence of specific activation of the T cells is detected.

The  $\text{CD8}^+$  T cells and/or  $\text{CD4}^+$  T cells which recognize the peptide in the detection method have generally been sensitized in vivo to the Mtb polypeptide of interest. In several embodiments, these antigen-experienced T cells are generally present in the peripheral blood of a host which has been exposed to the antigen at a frequency of 1 to  $10^6$  to 1 in  $10^3$  peripheral blood mononuclear cells (PBMCs).

In one example, the sample is isolated T cells. For example, T cells can be isolated from a subject of interest by routine techniques (such as by Ficoll/Hypaque density gradient centrifugation of peripheral blood lymphocytes, or by fluorescence activated cell sorting). In one embodiment the T cells used in the assay are in the form of unprocessed or diluted samples, or are freshly isolated T cells (such as in the form of freshly isolated mononuclear cells (MCs) or peripheral blood mononuclear cells (PBMCs) which are used directly ex vivo, such that they are not cultured before being used in the method. However the T cells can be cultured before use, for example in the presence of one or more of the peptides, and generally also exogenous growth promoting cytokines. During culturing the peptides are typically presented on the surface of cells such as APCs. Pre-culturing of the T cells may lead to an increase in the sensitivity of the method. Thus the T cells can be converted into cell lines, such as short term cell lines.

In several embodiments, the T cells are incubated in vitro for two to nine days, such as about four days, at  $37^\circ\text{C}$ . with an Mtb polypeptide or fragment thereof that binds MHC. In several examples, the Mtb polypeptide or fragment thereof that binds MHC is included (at a concentration of, for example, about 5 to about  $25\ \mu\text{g/ml}$ , such as about 5, about 10, about 15, or about  $20\ \mu\text{g/ml}$ ). In several examples, another aliquot of a T cell sample can be incubated in the absence of the Mtb polypeptide as a control.

In one embodiment, mononuclear cells (MCs) are separated from the sample. The MCs include the T cells and antigen presenting cells (APCs). Thus in the method the APCs present in the separated MCs can present the peptide to

the T cells. In another embodiment only T cells, such as only CD8<sup>+</sup> T cells, only CD4<sup>+</sup> T cells, or only CD3<sup>+</sup> T cells, can be purified from the sample.

The APC used in the method may be any cell which has MHC class I molecules on its surface. It may or may not be a specialized antigen presenting cell, such as a B cell, dendritic cell or macrophage. The APC used in the method may be from the same host as the T cell. Generally, the APC is capable of presenting the peptide to a T cell. The APC can be a freshly isolated ex vivo cell or a cultured cell such as a cell from of a cell line.

T cells derived from the sample from the subject of interest can be placed into an assay with all the Mtb polypeptides (or a pool of the Mtb polypeptides, or a specific Mtb polypeptide) which it is intended to test the relevant panel or the T cells can be divided and placed into separate assays each of which contain one or more of the peptides. In one embodiment, one or more of the polypeptides with an amino acid sequence set forth as SEQ ID NOs: 1-12, or an fragment of one or more of these polypeptides that bind MHC, is utilized. Two or more of any of the Mtb peptides disclosed herein can be used for simultaneous, separate or sequential use of T cells that recognize these polypeptides. Additional combinations of any of the Mtb polypeptides disclosed herein can be utilized.

In one embodiment the one or more peptide(s) is(are) provided to the presenting cell in the absence of the T cell. This cell is then provided to T cells isolated from the subject, typically after being allowed to present the peptide on its surface.

The duration for which the peptide is contacted with the cells will vary depending on the method used for determining recognition of the peptide. Typically 10<sup>5</sup> to 10<sup>7</sup>, such as 5×10<sup>5</sup> to 10<sup>6</sup> PBMCs are added to each assay. In the case where peptide is added directly to the assay its concentration is typically from 10<sup>-1</sup> to 10<sup>3</sup> μg/ml, such as about 0.5 to about 50 μg/ml or about 1 to about 10 μg/ml. The length of time for which the T cells are incubated with the peptide can be from about 4 to about 24 hours, such as from about 6 to about 16 hours, or for about 12 hours.

The determination of the specific recognition of the peptide by the T cells can be done by measuring the binding of the peptide to the T cells. Typically T cells which bind the peptide can be sorted based on this binding, for example using a fluorescence activated cell sorting (FACS) technique. The detection of the presence of T cells which recognize the peptide will be deemed to occur if the frequency of cells sorted using the peptide is above a control value.

Determination of whether the T cells recognize the peptide can also be done by detecting a change in the state of the T cells in the presence of the peptide or determining whether the T cells bind the peptide. The change in state is generally caused by antigen specific functional activity of the T cell after the T cell receptor binds the peptide. Generally when binding the T cell receptor the peptide is bound to an MHC class I molecule, which may be present on the surface of a PBMC or an antigen presenting cell (APC).

T cell activation can be detected by any means known to one of skill in the art. In one example, CD8<sup>+</sup> T cell activation is detected by evaluating cytolytic activity. In another example, CD8<sup>+</sup> T cell activation and/or CD4<sup>+</sup> T cell activation is detected by proliferation. In several examples, a level of proliferation that is at least two fold greater and/or a level of cytolytic activity that is at least 20%, greater than in uninfected subjects indicates the presence of a *Mycobacterium* infection in the subject of interest.

The change in state of the T cell may be the start of or increase in secretion of a substance from the T cell, such as a

cytokine, such as interferon (IFN)-γ, IL-2 or TNF-α. In one example, the substance can be detected by allowing it to bind to a specific binding agent and then measuring the presence of the specific binding agent/substance complex. The specific binding agent is typically an antibody, such as polyclonal or monoclonal antibodies that binds the substance, such as the cytokine. Antibodies to cytokines are commercially available, or can be made using standard techniques.

Typically the specific binding agent such as the antibody is immobilized on a solid support. After the cytokine is allowed to bind the solid support can optionally be washed to remove material which is not specifically bound to the antibody. The antibody/cytokine complex can be detected by using a second binding agent which will bind the complex, such as an antibody that is labeled (either directly or indirectly) with a label. Generally, the second agent binds the substance at a site which is different from the site which binds the first agent.

In several examples, the second binding agent can be detected by a third agent which is labeled directly or indirectly by a detectable label. For example the second agent may include a biotin, allowing detection by a third agent which comprises a strepavidin and a label, such as an enzymatic, radioactive or fluorescent label.

In one embodiment the detection system is an ELISPOT assay, such as the assay described in PCT Publication No. WO 98/23960, incorporated herein by reference. In one example, IFN-γ secreted from the T cell is bound by a first IFNγ specific antibody which is immobilized on a solid support. The bound IFN-γ is then detected using a second IFN-γ specific antibody which is labeled with a detectable label. Exemplary labeled antibodies are commercially available, such as from MABTECH™ (Stockholm, Sweden). An exemplary ELISPOT assay is described in the Examples section below.

The change in state of the T cell also can be measured may be the increase in the uptake of substances by the T cell, such as the uptake of thymidine. The change in state can also be measured by an increase in the size of the T cells, or proliferation of the T cells, or a change in cell surface markers on the T cell.

Reagents are provided herein for the detection of CD8 expressing cells (CD8<sup>+</sup>) that specifically bind an Mtb polypeptide as disclosed herein. These reagents are tetrameric MHC Class I/immunogenic TARP polypeptide complexes. These tetrameric complexes include an Mtb polypeptide, such as a polypeptide of nine to twenty amino acids in length that specifically binds MHC class I.

Tetrameric MHC Class I/peptide complexes can be synthesized using methods well known in the art (Altmann et al., *Science* 274:94, 1996, which is herein incorporated by reference). In one specific non-limiting example, purified HLA heavy chain polypeptide and β2-microglobulin (β2m) can be synthesized by means of a prokaryotic expression system. One specific, non-limiting example of an expression system of use is the pET system (R&D Systems, Minneapolis, Minn.). The heavy chain is modified by deletion of the transmembrane and cytosolic tail and COOH-terminal addition of a sequence containing the biotin protein ligase (Bir-A) enzymatic biotinylation site. Heavy chain, β2m, and peptide are then refolded. The refolded product can be isolated by any means known in the art, and then biotinylated by Bir-A. A tetramer is then produced by contacting the biotinylated product with strepavidin.

In one embodiment, the strepavidin is labeled. Suitable labels include, but are not limited to, enzymes, magnetic beads, colloidal magnetic beads, haptens, fluorochromes, metal compounds, radioactive compounds or drugs. The enzymes that can be conjugated to strepavidin include, but are

not limited to, alkaline phosphatase, peroxidase, urease and  $\beta$ -galactosidase. The fluorochromes that can be conjugated to the strepavidin include, but are not limited to, fluorescein isothiocyanate, tetramethylrhodamine isothiocyanate, phycoerythrin, allophycocyanins and Texas Red. For additional fluorochromes that can be conjugated to strepavidin, see Haugland, R. P., *Molecular Probes: Handbook of Fluorescent Probes and Research Chemicals* (1992-1994). The metal compounds that can be conjugated to the strepavidin include, but are not limited to, ferritin, colloidal gold, and particularly, colloidal superparamagnetic beads. The haptens that can be conjugated to the strepavidin include, but are not limited to, biotin, digoxigenin, oxazalone, and nitrophenol. The radioactive compounds that can be conjugated to strepavidin are known to the art, and include but are not limited to technetium 99m ( $^{99m}\text{Tc}$ ),  $^{125}\text{I}$  and amino acids comprising any radionuclides, including, but not limited to,  $^{14}\text{C}$ ,  $^3\text{H}$  and  $^{35}\text{S}$ . Generally, strepavidin labeled with a fluorochrome is utilized in the methods disclosed herein.

In one embodiment, suspension of cells including T cells that specifically recognize an Mtb polypeptide is produced, and the cells are reacted with the tetramer in suspension. In one embodiment, these reagents are used to label cells, which are then analyzed by fluorescence activated cell sorting (FACS). A machine for FACS employs a plurality of color channels, low angle and obtuse light-scattering detection channels, and impedance channels, among other more sophisticated levels of detection, to separate or sort cells. Any FACS technique can be employed as long as it is not detrimental to the detection of the desired cells. (For exemplary methods of FACS see U.S. Pat. No. 5,061,620, incorporated herein by reference).

#### Method for Detecting an Mtb Infection: Skin Tests

In another aspect, this invention provides methods for using one or more of the polypeptides described above to diagnose *Mycobacterium* infection, and in particular tuberculosis, using a skin test. A "skin test" is any assay performed directly on a patient in which a delayed-type hypersensitivity (DTH) reaction (such as induration, swelling, reddening or dermatitis) is measured following administration into the skin, such as the intradermal injection of one or more polypeptides described above. Such injection can be achieved using any suitable device sufficient to contact the polypeptide or polypeptides with dermal cells of the patient, such as a tuberculin syringe or 1 ml syringe. In several examples, the reaction is measured at least 48 hours after injection, such as between about 48 and about 72 hours after injection.

A DTH reaction is a cell-mediated immune response which is greater in subjects that have been exposed previously to the test antigen (the Mtb polypeptide, fragment thereof that binds MHC, or fusion protein thereof). The response can be measured visually, such as using a ruler. In several examples, a response that is greater than about 0.5 cm in diameter, such as: greater than about 1.0 cm in diameter, is a positive response, and is indicative of *Mycobacterium* infection.

The Mtb polypeptides disclosed herein can be formulated for use in a skin test as pharmaceutical compositions containing a polypeptide and a physiologically acceptable carrier. These compositions typically contain one or more of the disclosed Mtb polypeptides (or a fragment thereof that binds MHC or a fusion protein thereof) in an amount ranging from about 1  $\mu\text{g}$  to about 100  $\mu\text{g}$ , such as from about 10  $\mu\text{g}$  to about 50  $\mu\text{g}$  in a volume of 0.1 ml. The carrier employed in a

pharmaceutical composition can be a saline solution with appropriate preservatives, such as phenol and/or TWEEN80<sup>TM</sup>.

Generally, the polypeptide employed in a skin test is of sufficient size such that it remains at the site of injection for the duration of the reaction period. In several examples, a polypeptide that is at least nine amino acids in length is sufficient. Without being bound by theory, the polypeptide is broken down by macrophages within hours of injection to allow presentation to T-cells. Such polypeptides can contain repeats of one or more of the above disclosed sequences and/or other immunogenic or non-immunogenic sequences.

Thus, the determination of the recognition of the peptide by the T cells can be measured in vivo. In several examples, the peptide is administered to the individual and then a response which indicates recognition of the peptide may be measured. In one embodiment the peptide is administered intradermally, typically in a similar manner to the Mantoux test. The peptide can be administered epidermally. The peptide is typically administered by needle, such as by injection, but can be administered by other methods such as ballistics, for example the ballistics techniques which have been used to deliver nucleic acids. Published EPC Application No. EP-A-0693119 describes techniques which can typically be used to administer the peptide. In several examples, from 0.001 to 1000  $\mu\text{g}$ , for example from 0.01 to 100  $\mu\text{g}$  or 0.1 to 10  $\mu\text{g}$  of peptide is administered. Alternatively an agent can be administered which is capable of providing the peptides in vivo. Thus a polynucleotide capable of expressing the polypeptide can be administered. The polynucleotide typically has any of the characteristics of the polynucleotide which is discussed below. Polypeptide is expressed from the polynucleotide in vivo and recognition of the peptide in vivo may be measured. Typically from 0.001 to 1000  $\mu\text{g}$ , for example from 0.01 to 100  $\mu\text{g}$  or 0.1 to 10  $\mu\text{g}$  of polynucleotide is administered.

#### Method for Detecting an Mtb Infection: Detection of Antibodies

Methods are disclosed herein wherein the polypeptides described above are used to diagnose *Mycobacterium* infection, and in particular tuberculosis. In these embodiments, methods are provided for detecting *Mycobacterium* infection in a biological sample, using one or more of the above polypeptides, alone or in combination. In several embodiments in multiple polypeptides are employed. The polypeptide(s) are used in an assay to determine the presence or absence of antibodies to the polypeptide(s) in a biological sample (such as, but not limited to, whole blood, sputum, serum, plasma, saliva, or cerebrospinal fluid) relative to a control. The presence of such antibodies indicates previous sensitization to mycobacterial antigens which may be indicative of *Mycobacterium* infection, and in particular tuberculosis.

In embodiments in which more than one polypeptide is employed, the polypeptides can be complementary, such that one component polypeptide will detect infection in samples where the infection would not be detected by another component polypeptide). Complementary polypeptides may generally be identified by using each polypeptide individually to evaluate serum samples obtained from a series of patients known to be infected with *Mycobacterium*. After determining which samples are correctly identified as positive with each polypeptide, combinations of two or more polypeptides may be formulated that are capable of detecting infection in most, or all, of the samples tested. Complementary polypeptides are of use to improve sensitivity of a diagnostic test. Thus, more

than one of the above-described Mtb polypeptides can be included in an assay. Additional polypeptides from Mtb (those not described herein) optionally can be included in the assay.

There are a variety of assay formats that can be used to detect antibodies in a sample (see, for example, Harlow and Lane, *Antibodies: A Laboratory Manual*, Cold Spring Harbor Laboratory (1988), which is incorporated herein by reference). In general, the presence or absence of an Mtb infection in a patient may be determined by (a) contacting a biological sample obtained from a patient with one or more Mtb polypeptides; (b) detecting in the sample the presence (or absence) of an antibody that binds to the polypeptide(s); and (c) comparing the level of antibody with a control. The control can be a standard value, such as a predetermined cut-off value. The control can be the amount of antibodies in a subject known to be infected with Mtb, or the amount of antibodies that specifically bind the polypeptide(s) in a subject known not to be infected with Mtb.

In several embodiments, the assay involves the use of a polypeptide immobilized on a solid support. Antibodies that specifically bind the polypeptide(s) of interest bind to the solid support. The bound antibody can then be detected using a detection reagent that includes a detectable label. Suitable detection reagents include labeled antibodies that bind to the antibody/polypeptide complex. Suitable detection reagents also include second unlabeled antibodies that bind to the antibody polypeptide complex and a third antibody that specifically binds the second antibody. Suitable detection reagents also include unbound polypeptide labeled with a reporter group (such as in a semi-competitive assay).

Alternatively, a competitive assay may be utilized, in which an antibody that binds to the polypeptide of interest is labeled with a reporter group is incubated with the sample. Following incubation, the antibody is then allowed to bind to the immobilized antigen after incubation of the antigen with the sample. The extent to which components of the sample inhibit the binding of the labeled antibody to the immobilized polypeptide is indicative of the reactivity of the sample with the immobilized polypeptide.

A solid support used in an assay disclosed herein can be any solid material to which the antigen may be attached. For example, the solid support can be a test well in a microtiter plate or a nitrocellulose or other suitable membrane. Alternatively, the solid support may be a bead or disc, such as glass, fiberglass, latex or a plastic material such as polystyrene or polyvinylchloride. The support can also be a magnetic particle or a fiber optic sensor, such as those disclosed, for example, in U.S. Pat. No. 5,359,681.

The polypeptides can be bound to the solid support using a variety of techniques. The binding of the polypeptides can be accomplished by a noncovalent association, such as adsorption, or covalent attachment, such as a direct linkage between the antigen and functional groups on the support or a linkage through a cross-linking agent.

For binding by adsorption, binding can be achieved by contacting one or more Mtb polypeptide(s) (generally in a buffer) with the solid support for a suitable amount of time. The contact time for binding is typically between about 1-hour and 1 day. In general, binding is achieved by contacting a polystyrene or polyvinylchloride solid support with an amount of the one or more Mtb polypeptide(s) ranging from about 10 ng to about 1 µg, such as about 100 ng of antigen.

Covalent attachment of the Mtb polypeptide(s) of interest to a solid support can generally be achieved by reacting the support with a bifunctional reagent that reacts with both the support and a functional group, such as a hydroxyl or amino

group, on the polypeptide. For example, an Mtb polypeptide can be bound to supports having an appropriate polymer coating using benzoquinone or by condensation of an aldehyde group on the support with an amine and an active hydrogen on the polypeptide (Pierce Immunotechnology Catalog and Handbook, at A12 A13, 1991).

In certain embodiments, the assay is an enzyme linked immunosorbent assay (ELISA). This assay can be performed by first contacting a polypeptide antigen that has been immobilized on a solid support (such as in the well of a microtiter plate) with the sample in a manner such that that antibodies present within the sample that specifically bind the polypeptide of interest bind the immobilized polypeptide. Unbound sample is then removed and a detection reagent capable of binding to the immobilized antibody-polypeptide complex is added. The amount of detection reagent that remains bound is determined using a method appropriate for the specific detection reagent. For example, the detection method can detect fluorescence or the presence of an enzymatic activity.

In some embodiments, the polypeptide is immobilized on the support; any remaining protein binding sites on the support are typically blocked. Any suitable blocking agent can be used to block the unbound protein binding sites, such as bovine serum albumin or TWEEN 20™ can be employed. The immobilized polypeptide is then incubated with the sample, and the antibody is allowed to bind to the antigen. The sample can be diluted with a suitable diluent, for example a buffer such as phosphate-buffered saline (PBS) prior to incubation. In general, an appropriate contact time (incubation time) is a period of time that is sufficient to detect the presence of antibody in a *Mycobacterium*-infected sample. In one specific, non-limiting example, the contact time is sufficient to achieve a level of binding that is at least 95% of that achieved at equilibrium between bound and unbound antibody. The time necessary to achieve equilibrium can be determined by assaying the level of binding that occurs over a period of time. At room temperature, an incubation time of about 30 minutes is generally sufficient.

Unbound sample can then be removed by washing the solid support with an appropriate buffer, such as PBS containing 0.1% TWEEN 20™. A detection reagent can then be added to the solid support. A detection reagent can be any compound that binds to the immobilized antibody-polypeptide complex and can be detected. In several embodiments, the detection reagent contains a binding agent (such as, for example, Protein A, Protein G, immunoglobulin, lectin or free antigen) conjugated to a label. Labels of use include enzymes (such as horseradish peroxidase), substrates, cofactors, inhibitors, dyes, radionuclides, luminescent groups, fluorescent groups and biotin. The conjugation of a binding agent to a label can be achieved using methods known in the art; conjugated binding agents are also commercially available (such as from Zymed Laboratories, San Francisco, Calif., and Pierce, Rockford, Ill.).

The detection reagent is incubated with the immobilized antibody-polypeptide complex for an amount of time sufficient to detect the bound antibody. An appropriate amount of time may generally be determined from the manufacturer's instructions or by assaying the level of binding that occurs over a period of time. Unbound detection reagent is then removed and bound detection reagent is detected using the label. For radioactive labels, scintillation counting or autoradiographic methods can be used for detection. Spectroscopic methods may be used to detect dyes, luminescent groups and fluorescent groups used as labels. Biotin can be detected using avidin coupled to a different label, such as a radioactive label, fluorescent label or an enzymatic label. Enzymatic

labels can be detected by the addition of substrate (generally for a specific period of time), followed by spectroscopic or other analysis of the reaction products.

To determine the presence or absence of anti-*Mycobacterium* antibodies in the sample, the signal detected from the label that bound to the solid support is generally compared to a control. In one embodiment, the control is a standard value, such as the average mean signal obtained when the immobilized antigen is incubated with samples from an uninfected patient. In general, a sample generating a signal that is two or three standard deviations above the control is considered positive for *Mycobacterium* infection. In another embodiment, the control value is determined using a Receiver Operator Curve, according to the method of Sackett et al., *Clinical Epidemiology: A Basic Science for Clinical Medicine*, Little Brown and Co., pp. 106-107 (1985). Briefly, in this embodiment, the control value is determined from a plot of pairs of true positive rates (sensitivity) and false positive rates (100% specificity) that correspond to each possible control value for the diagnostic test result. The control value on the plot that encloses the largest area is the most accurate cut-off value, and a sample generating a signal that is higher than the cut-off value determined by this method is considered positive. Alternatively, the cut-off value may be shifted to minimize the false positive rate, or to minimize the false negative rate. In general, a sample generating a signal that is higher than the cut-off value determined by this method is considered positive for tuberculosis.

In a related embodiment, the assay is performed in a rapid flow-through or strip test format, wherein the antigen is immobilized on a membrane, such as, but not limited to, nitrocellulose. In a flow-through test, antibodies within the sample bind to the immobilized polypeptide as the sample passes through the membrane. A detection reagent (for example, protein A-colloidal gold) binds to the antibody-polypeptide complex as the solution containing the detection reagent flows through the membrane. The detection of bound detection reagent can be performed as described above.

In one example of the strip test format, one end of the membrane to which the polypeptide is bound is immersed in a solution containing the sample. The sample migrates along the membrane through a region containing the detection reagent and to the area of immobilized polypeptide. The concentration of the detection reagent at the polypeptide indicates the presence of anti-*Mycobacterium* antibodies in the sample. Typically, the concentration of detection reagent at that site generates a pattern, such as a line, that can be read visually. The absence of such a pattern indicates a negative result. In general, the amount of polypeptide immobilized on the membrane is selected to generate a visually discernible pattern when the biological sample contains a level of antibodies that would be sufficient to generate a positive signal in an enzyme linked immunosorbent assay (ELISA). In several embodiments, the amount of polypeptide immobilized on the membrane ranges from about 25 ng to about 1 µg, such as from about 50 ng to about 500 ng. Such tests can typically be performed with a very small volume of patient serum or blood.

#### Method for Detecting an Mtb Infection: Detection of Polynucleotides

Diagnostic reagents include the use of polynucleotide sequences encoding one or more of the above disclosed Mtb polypeptides. *Mycobacterium* infection can be detected by detecting the presence, absence, or level of mRNA encoding a *Mycobacterium* polypeptide in a biological sample. In sev-

eral examples, hybridization assays are utilized, such as Northern blot or dot blot assays. In additional examples, PCR based assays are utilized.

General methods for mRNA extraction are well known in the art and are disclosed in standard textbooks of molecular biology, including Ausubel et al., *Current Protocols of Molecular Biology*, John Wiley and Sons. (1997). Methods for RNA extraction from paraffin embedded tissues are disclosed, for example, in Rupp and Locker, *Lab Invest.* 56:A67 (1987), and De Andres et al., *BioTechniques* 18:42044 (1995). In particular, RNA isolation can be performed using purification kit, buffer set and protease from commercial manufacturers, such as QIAGEN®, according to the manufacturer's instructions. For example, total RNA from cells in culture (such as those obtained from a subject) can be isolated using QIAGEN® RNeasy mini-columns. Other commercially available RNA isolation kits include MASTER-PURE®. Complete DNA and RNA Purification Kit (EPI-CENTRE® Madison, Wis.), and Paraffin Block RNA Isolation kit (Ambion, Inc.). Total RNA from tissue samples can be isolated using RNA Stat-60 (Tel-Test). RNA prepared a biological sample can be isolated, for example, by cesium chloride density gradient centrifugation.

Methods for quantitating mRNA are well known in the art. In one example, the method utilizes reverse transcriptase polymerase chain reaction (RT-PCR). Generally, the first step in gene expression profiling by RT-PCR is the reverse transcription of the RNA template into cDNA, followed by its exponential amplification in a PCR reaction. The two most commonly used reverse transcriptases are avian myeloblastosis virus reverse transcriptase (AMV-RT) and Moloney murine leukemia virus reverse transcriptase (MMLV-RT). The reverse transcription step is typically primed using specific primers, random hexamers, or oligo-dT primers, depending on the circumstances and the goal of expression profiling. For example, extracted RNA can be reverse-transcribed using a GeneAmp RNA PCR kit (Perkin Elmer, Calif., USA), following the manufacturer's instructions. The derived cDNA can then be used as a template in the subsequent PCR reaction.

Although the PCR step can use a variety of thermostable DNA-dependent DNA polymerases, it typically employs the Taq DNA polymerase, which has a 5'-3' nuclease activity but lacks a 3'-5' proofreading endonuclease activity. Thus, Taq-Man® PCR typically utilizes the 5'-nuclease activity of Taq or Tth polymerase to hydrolyze a hybridization probe bound to its target amplicon, but any enzyme with equivalent 5' nuclease activity can be used. Two oligonucleotide primers are used to generate an amplicon typical of a PCR reaction. A third oligonucleotide, or probe, is designed to detect nucleotide sequence located between the two PCR primers. The probe is non-extendible by Taq DNA polymerase enzyme, and is labeled with a reporter fluorescent dye and a quencher fluorescent dye. Any laser-induced emission from the reporter dye is quenched by the quenching dye when the two dyes are located close together as they are on the probe. During the 'amplification' reaction, the Taq DNA polymerase enzyme cleaves the probe in a template-dependent manner. The resultant probe fragments disassociate in solution, and signal from the released reporter dye is free from the quenching effect of the second fluorophore. One molecule of reporter dye is liberated for each new molecule synthesized, and detection of the unquenched reporter dye provides the basis for quantitative interpretation of the data.

TAQMAN® RT-PCR can be performed using commercially available equipment, such as, for example; ABI PRISM 7700® Sequence Detection System.TM. (Perkin-Elmer-Applied Biosystems, Foster City, Calif., USA), or Lightcycler

(Roche Molecular Biochemicals, Mannheim, Germany). In one embodiment, the 5' nuclease procedure is run on a real-time quantitative PCR device such as the ABI PRISM 7700®. Sequence Detection System®. The system includes of thermocycler, laser, charge-coupled device (CCD), camera and computer. The system amplifies samples in a 96-well format on a thermocycler. During amplification, laser-induced fluorescent signal is collected in real-time through fiber optics cables for all 96 wells, and detected at the CCD. The system includes software for running the instrument and for analyzing the data.

In some examples, 5'-Nuclease assay data are initially expressed as Ct, or the threshold cycle. As discussed above, fluorescence values are recorded during every cycle and represent the amount of product amplified to that point in the amplification reaction. The point when the fluorescent signal is first recorded as statistically significant is the threshold cycle (Ct).

To minimize errors and the effect of sample-to-sample variation, RT-PCR is can be performed using an internal standard. The ideal internal standard is expressed at a constant level among different tissues, and is unaffected by the experimental treatment. RNAs most frequently used to normalize patterns of gene expression are mRNAs for the housekeeping genes glyceraldehyde-3-phosphate-dehydrogenase (GAPDH), beta-actin, and 18S ribosomal RNA.

A more recent variation of the RT-PCR technique is the real time quantitative PCR, which measures PCR product accumulation through a dual-labeled fluorogenic probe (i.e., TAQMAN® probe). Real time PCR is compatible both with quantitative competitive PCR, where internal competitor for each target sequence is used for normalization, and with quantitative comparative PCR using a normalization gene contained within the sample, or a housekeeping gene for RT-PCR (see Held et al., *Genome Research* 6:986-994, 1996). Quantitative PCR is also described in U.S. Pat. No. 5,538,848, the disclosure of which is incorporated herein by reference. Related probes and quantitative amplification procedures are described in U.S. Pat. Nos. 5,716,784 and 5,723,591, the disclosures of which are incorporated herein by reference. Instruments for carrying out quantitative PCR in microtiter plates are available from PE Applied Biosystems, 850 Lincoln Centre Drive, Foster City, Calif. 94404 under the trademark ABI PRISM® 7700.

The steps of a representative protocol for quantitating gene expression using fixed, paraffin-embedded tissues as the RNA source, including mRNA isolation, purification, primer extension and amplification are given in various published journal articles (see Godfrey et al. *J. Molec. Diagnostics* 2: 84-91, 2000; K. Specht et al., *Am. J. Pathol.* 158: 419-29, 2001). Briefly, a representative process starts with cutting about 10 µm thick sections of paraffin-embedded tissue sample. The RNA is then extracted, and protein and DNA are removed. After analysis of the RNA concentration, RNA repair and/or amplification steps can be included, if necessary, and RNA is reverse transcribed using gene specific promoters followed by RT-PCR.

An alternative quantitative nucleic acid amplification procedure is described in U.S. Pat. No. 5,219,727, which is incorporated herein by reference. In this procedure, the amount of a target sequence in a sample is determined by simultaneously amplifying the target sequence and an internal standard nucleic acid segment. The amount of amplified DNA from each segment is determined and compared to a standard curve to determine the amount of the target nucleic acid segment that was present in the sample prior to amplification.

In some embodiments of this method, the expression of a "house keeping" gene or "internal control" can also be evaluated. These terms are meant to include any constitutively or

globally expressed gene whose presence enables an assessment of cytokine mRNA levels. Such an assessment comprises a determination of the overall constitutive level of gene transcription and a control for variations in RNA recovery.

#### Monitoring the Progression of an Infection and/or Effectiveness of Therapy

In several embodiments, the diagnostic methods disclosed herein are used for monitoring the progression of a *Mycobacterium* infection. In this embodiment, assays as described above for the diagnosis of a *Mycobacterium* infection may be performed over time, and the change in the level of reactive polypeptide(s) evaluated. For example, the assays can be performed about every 12, 24, 36, 48, 60 or 72 hours for a specified period, such as over months or weeks, and thereafter performed as needed.

In some examples, the presence of an Mtb polypeptide, or a polynucleotide encoding the polypeptide is assessed. Generally, the *Mycobacterium* infection is progressing in those patients in whom the level of polypeptide (such as detected using a binding agent), the level of polynucleotide, the level of antibodies, or the level of T cells increases over time. In contrast, the *Mycobacterium* infection is not progressing when the level of reactive polypeptide, the level of polynucleotide, the level of antibodies, or the level of T cells either remains constant or decreases with time. In this manner, the effectiveness of a particular therapeutic regimen can be assessed.

In one embodiment, the presence of an Mtb polypeptide is assessed in a subject. The subject is administered a therapeutic protocol. The presence of the Mtb polypeptide is then assessed. An increase or no change in the amount of the Mtb polypeptide (or polynucleotide) as compared to the amount of the Mtb polypeptide prior to the administration of the therapeutic protocol indicates that the therapeutic protocol is not effective, and the Mtb infection is progressing. A decrease in the amount of the Mtb polypeptide (or polynucleotide) as compared to the amount of the Mtb polypeptide (or polynucleotide) prior to the administration of the therapeutic protocol indicates that the therapeutic protocol is effective, and that the Mtb infection is not progressing.

In another embodiment, the presence of T cells, such as CD8<sup>+</sup> T cells and/or CD4<sup>+</sup> T cells, that specifically recognize an Mtb polypeptide is assessed in a subject. The subject is administered a therapeutic protocol. The presence of the T cells that specifically recognize the Mtb polypeptide is then assessed. An increase or no change in the amount of CD8<sup>+</sup> T cells and/or CD4<sup>+</sup> T cells that specifically recognize the Mtb polypeptide as compared to the amount of the CD8<sup>+</sup> T cells and/or CD4<sup>+</sup> T cells, respectively, that specifically recognize the Mtb polypeptide prior to the administration of the therapeutic protocol indicates that the therapeutic protocol is not effective. An increase in the amount of the CD8<sup>+</sup> T cells and/or CD4<sup>+</sup> T cells that specifically recognize the Mtb polypeptide as compared to the amount of the CD8<sup>+</sup> T cells and/or CD4<sup>+</sup> T cells that specifically recognize the Mtb polypeptide prior to the administration of the therapeutic protocol indicates that the therapeutic protocol is effective.

It should be noted that for any of the above-described assays, to improve sensitivity, multiple *Mycobacterium* markers may be assayed within a given sample. It will be apparent that the assays disclosed herein can be used in combination. Thus, sets of *Mycobacterium* polypeptides, and combinations of assays can be for optimal sensitivity and specificity.

Numerous other assay protocols exist that are suitable for use with the polypeptides of the present invention. The above descriptions are intended to be exemplary only.

The disclosure is illustrated by the following non-limiting Examples.

#### EXAMPLES

For many infections, the repertoire of the CD8 response is shaped by the entry of antigen into the MHC-I processing pathway, binding of peptides and/or non-peptide antigens to MHC-I molecules, and recognition of these structures by T cells. Ultimately, a relatively limited subset of pathogen-specific T cells emerge. While a number of commonly recognized CD4 Mtb antigens have been described (Reed et al., *Microbes Infect* 7:922-931, 2005) (ESAT-6, CFP10, Ag85, etc.), surprisingly little is known about common Mtb antigens recognized by human CD8<sup>+</sup> T cells. The majority of CD8 epitopes that have been identified were defined by testing of Mtb peptides selected for high affinity binding to MHC Class Ia molecules (HLA-A2 in most cases (see, for example, Lalvani, *Microbes Infect* 7:922-931, 1998)). In almost all of these, however, the ex vivo frequency of these T cells in Mtb-infected individuals is low or undetectable, suggesting that these specificities may not represent immunodominant responses. In contrast, in the limited cases in which T cells have been used to define epitopes contained in selected Mtb antigens, high ex vivo frequencies have been demonstrated (see Lewinsohn et al., *Am J Respir. Crit Care Med* 166:843-848, 2002), suggesting, that a T cell-centered approach can identify immunodominant epitopes. Moreover, CD8 T cell responses to some Mtb antigens which represent good CD4 antigens (CFP10, ESAT-6, Ag85, and Mtb39) have been detected at high frequency in persons infected with Mtb. Therefore, a limited library of overlapping synthetic peptides representing several known CD4 Mtb antigens was used to determine the magnitude of the CD8 response to these antigens in persons with active tuberculosis (TB) and latent tuberculosis infection (LTBI) as well as uninfected subjects. Furthermore, a panel of Mtb-specific, CD8<sup>+</sup> T cell clones was utilized to define minimal epitopes recognized within these antigens and determined the contribution of these novel epitopes to the ex vivo Mtb-specific CD8 response.

#### Example 1

##### Materials and Methods

**Human subjects.** Uninfected individuals were defined as healthy individuals with a negative tuberculin skin test (TST) and no known risk factors for infection with Mtb. Individuals with LTBI were defined as healthy persons with a positive TST and no symptoms and signs of active TB. In all active TB cases, pulmonary TB was diagnosed by the TB Controller of the county and confirmed by positive sputum culture for *Mycobacterium tuberculosis*. Peripheral blood mononuclear cells (PBMC) were isolated from whole blood obtained by venipuncture or apheresis.

**Media and Reagents.** Culture medium consisted of RPMI 1640 supplemented with 10% Fetal Bovine Sera (FBS; Bio Whittaker),  $5 \times 10^{-5}$  M 2 ME (Sigma-Aldrich), and 2 mM glutamine (GIBCO BRL). For the growth and assay of Mtb-reactive T cell clones, RPMI 1640 was supplemented with 10% human serum. Mtb strain H37Rv was obtained from the American Type Culture Collection (10801 University Boulevard, Manassas, Va. 20110-2209) and prepared as previously described (Lewinsohn et al.; *J Immunol* 165:925-930, 2000). Peptides were synthesized by Genemed Synthesis, Inc. (San Francisco, Calif.). Synthetic peptide pools consisted of 15-mers overlapping by 11 amino acids (aa) representing Mtb proteins demonstrated to be potent CD4 antigens. Peptide pools representing CFP-10 (Berthet et al., *Microbiology* 144:3195-3203, 1998; Dillon et al., *J Clin Microbiol*

38:3285-3290, 2000), ESAT-6 (Sorenson et al., *Infect Immun* 63:1710-1717, 1995), Mtb39a (two pools, A & B, reference) (Dillon et al., *Infect Immun* 67:2941-2950, 1999), Mtb8.4 (Coler et al., *J Immunol* 161:2356-2364, 1998), Mtb 9.9 (Alderson et al., *J Exp Med* 191:551-560, 2000), (Coler et al., *J Immunol* 161:2356-2364, 1998), Mtb 9.9 (Alderson et al., *J Exp Med* 191:551-560, 2000), EsxG (Rosenkrands et al., *Electrophoresis* 21:3740-3756, 2002), 19 kDa antigen (Collins et al. *J Gen Microbiol* 136:1429-1436, 1990), antigen 85b (Borremans et al., *Infect Immun* 57:3123-3130, 1989) (two pools, A & B, reference) were synthesized. Peptides were resuspended in DMSO and up to 50 peptides were combined into one pool such that each peptide in the pool was at a concentration of 1 mg/ml. Peptide pools were stored at  $-80^{\circ}$  C.

**Cell Lines and T Cell Clones.** EBV-transformed B cell lines, LCL, were either generated using supernatants from the cell line 9B5-8 (American Type Culture Collection, Manassas, Va.) or obtained from the National Marrow Donor Program (NMDP; Minneapolis, Minn.). LCL were maintained by continuous passage as previously described (Heinzel et al., *J Exp Med* 196:1473-1481, 2002). Mtb-specific T cell clones were isolated from individuals with LTBI or active tuberculosis, using Mtb-infected DCs as APCs and limiting dilution cloning methodology as previously described (Lewinsohn et al., *J Immunol* 165:925-930, 2000). Briefly, CD8<sup>+</sup> T cells were isolated from PBMC using negative selection using CD4 antibody-coated beads and then positive selection using CD8 antibody-coated magnetic beads per the manufacturer's instructions (Miltenyi Biotec, Auburn Calif.) or via flow cytometry. In this case, CD4-PE (BD Biosciences cat #555347) negative, CD8-APC (BD Biosciences, cat#555369) positive cells (purity >99%) were sorted on a Becton Dickinson LSR II. T cells were seeded at various concentrations in the presence of a  $1 \times 10^5$  irradiated autologous Mtb-infected DC, generated as described below, and rIL-2 (5 ng/ml) in cell culture media consisting of 200  $\mu$ l of RPMI 1640 supplemented with 10% human sera. Wells exhibiting growth between 10-14 days, were assessed for Mtb specificity using ELISPOT and Mtb-infected DC as a source of APCs. T cells retaining Mtb specificity were further phenotyped for  $\alpha\beta$  T cell receptor expression and CD8 expression by FACS and expanded as described below. V $\beta$  usage was determined using the IOtest Beta Mark Kit from Beckman Coulter.

**Expansion of T cell clones.** To expand the CD8<sup>+</sup> T cell clones, a rapid expansion protocol using anti-CD3 mAb stimulation was used as described previously (Heinzel et al., *J Exp Med* 196:1473-1481, 2002).

**Generation and Infection of Peripheral Blood DCs.** Monocyte-derived DCs were prepared (Heinzel et al., supra; Romani et al., *J Exp Med* 180:83-93, 1994). To generate Mtb-infected DC, cells ( $1 \times 10^6$ ) were cultured overnight in the presence of Mtb (multiplicity of infection [MOI]=50:1). After 18 hours, the cells were harvested and resuspended in RPMI/10% human serum.

**MHC binding assays.** The MHC-peptide binding assay utilized measures the ability of peptide ligands to inhibit the binding of a radiolabeled peptide to purified MHC molecules, and has been described in detail elsewhere (Sidney et al., 1999. UNIT 18.3 Measurement of MHC/peptide interactions by gel filtration. In Current Protocols in Immunology. Coligan et al., eds., John Wiley & Sons, Inc., 1996). Briefly; purified MHC molecules, test peptides, and a radiolabeled probe peptide were incubated at room temperature in the presence of human B2-microglobulin and a cocktail of protease inhibitors. After a two-day incubation, binding of the radiolabeled peptide to the corresponding MHC class I molecule was determined by capturing MHC/peptide complexes on W6/32 antibody (anti-HLA A, B, and C) or B123.2 (anti-HLA B, C and some A) coated plates, and bound counts per

minute (cpm) were measured using a microscintillation counter. For competition assays, the concentration of peptide yielding 50% inhibition of the binding of the radiolabeled peptide was calculated. Peptides were typically tested at six different concentrations covering a 100,000-fold dose range, and in three or more independent assays. Under the conditions utilized, where [label]<[MHC] and IC<sub>50</sub>≅[MHC], the measured IC<sub>50</sub> values are reasonable approximations of the true Kd values.

IFN-γ ELISPOT assay. The IFN-γ ELISPOT assay was performed as described previously (Beckman et al., *J Immunol* 157:2795-2803, 1996). For determination of ex vivo frequencies of CD4<sup>+</sup> or CD8<sup>+</sup> T cells responding to Mtb infection or Mtb antigens, CD4<sup>+</sup> or CD8<sup>+</sup> T-cells were positively selected from PBMC using magnetic beads (Miltenyi Biotec, Auburn Calif.) as a source of responder T cells and tested in duplicate at four different cell concentrations. Autologous DC (20,000 cells/well) were used as APC and DC were either infected with Mtb or pulsed with peptide pools (5 μg/ml, final concentration of each peptide) and then added to the assay. For assays using T cell clones, T cells (1000 or 5000 cells/well) were incubated with autologous LCL (20,000 cells/well) in the presence or absence of antigen.

Data analysis: To determine the ex vivo frequency of antigen-specific T cells, the average number of spots per well for each duplicate was plotted against the number of responder cells per well. Linear regression analysis was used to determine the slope of the line, which represents the frequency of antigen-specific T cells. The assay is considered positive, i.e. reflecting the presence of a primed T cell response, if the binomial probability (Lewinshon et al., *Microbes Infect* 8:2587-2598, 2006) for the number of spots is significantly different by experimental and control assays. To determine differences in ex vivo T cell frequencies between groups, Wilcoxon/Kruskal-Wallis analysis was used.

Example 2

Defining Immunodominant Mtb-Specific CD8<sup>+</sup> Antigens

To define immunodominant Mtb-specific CD8<sup>+</sup> antigens, and to determine whether or not these responses result from infection with Mtb, CD8<sup>+</sup> T cells were used from donors uninfected, with LTBI, or actively infected with Mtb. Responses were determined either directly ex vivo, or using CD8<sup>+</sup> T cell clones obtained by limiting dilution cloning on Mtb-infected autologous DC (Lewinsohn et al., *J Immunol* 165:925-930, 2000). As much is known about dominant CD4<sup>+</sup> Mtb antigens, a panel of these commonly recognized antigens was selected for further evaluation. These were: Mtb39, CFP10, and Mtb8.4, Mtb9.9, ESAT-6, Ag85b, 19 kDa, and EsxG. To avoid bias introduced by using peptides of predicted HLA-binding specificity, we synthesized overlapping peptides (15 aa, overlap 11 aa) to represent the proteins of interest (Lewinshon et al., *J Immunol* 166:439-446, 2001).

To accurately determine the ex vivo effector cell frequencies of CD8<sup>+</sup> T cells, linear regression analysis was used. As shown in FIG. 1, magnetic bead purified CD8<sup>+</sup> T cells were tested against peptide pulsed DC over a range of CD8<sup>+</sup> T cell numbers in an IFN-γ ELISPOT assay. A positive assay, was determined as described below and if positive, the antigen specific frequency was determined using linear regression.

Subjects uninfected (n=14), those with LTBI (n=20) and those with active TB (n=12) were evaluated for CD8<sup>+</sup> responses to a panel of Mtb CD4<sup>+</sup> T cell antigens, as well as to Mtb-infected DC. All subjects tested had robust CD8<sup>+</sup> T cell responses to Mtb-infected DC and were of greater magnitude in individuals with active TB than in those with LTBI (p=0.01; FIG. 2, Table I). However, CD8<sup>+</sup> T cell responses to the panel of Mtb antigens were found almost exclusively in

those infected with Mtb in that statistically significant differences between uninfected and Mtb-infected individuals were noted for seven of ten antigens for both the magnitude of the response (FIG. 2) and the proportion of positive assays (Table I).

TABLE I

CD8 <sup>+</sup> T cell responses to known TB antigens.			
Antigen	Mtb Infected # positive <sup>a</sup> /# tested (%)	Mtb Uninfected # positive <sup>a</sup> /# tested (%)	P value (2 tail fishers)
Mtb DC	17/17 (100)	11/11 (100)	
Mtb39 Pool A	13/30 (43)	0/14 (0)	0.003
Mtb39 Pool B	10/30 (33)	0/14 (0)	0.01
CFP10	14/30 (47)	1/14 (7)	0.02
Mtb 8.4	13/30 (43)	0/14 (0)	0.003
Mtb 9.9	10/25 (40)	1/14 (7)	0.06
ESAT 6	12/25 (48)	0/14 (0)	0.003
Ag85b Pool A	5/22 (23)	1/14 (7)	0.37
Ag85b Pool B	4/22 (18)	0/14 (0)	0.14
19 kd	6/22 (27)	1/12 (8)	0.38
EsxG	9/22 (41)	0/14 (0)	0.006

<sup>a</sup>Positive assay defined in text.

However differences in CD8<sup>+</sup> T cell responses between individuals with active TB and LTBI were not statistically different. While strong CD8<sup>+</sup> T cell responses were observed against many of the antigens tested, it is equally notable that several subjects with strong Mtb directed CD8<sup>+</sup> T cell responses did not have demonstrable responses to many, of the antigens tested.

These ex vivo frequency data demonstrate the presence of high-frequency responses to a number of known Mtb antigens, but do not shed light on the restricting allele, minimal epitope, or dominance hierarchy within the gene of interest. To address this question, limiting dilution cloning of human CD8<sup>+</sup> T cells using Mtb-infected DC was performed (see Lewinsohn et al., *J Immunol* 166:439-446, 2001), and panels of both classically and non-classically HLA-restricted CD8<sup>+</sup> T cell clones were generated. Using peptide pools representing known CD4<sup>+</sup> antigens, the antigenic specificity of the HLA-Ia restricted clones can be defined in more than half of the clones (Table II).

TABLE II

Many CD8 <sup>+</sup> T cell clones recognize known CD4 <sup>+</sup> T cell antigens					
Donor	Tb Status	HLA-Ia Clones (#) <sup>a</sup>	Antigen Identified (#) <sup>b</sup>	# Distinct Antigens (#) <sup>c</sup>	# Distinct Epitopes (#) <sup>d</sup>
D431	Active TB	1	0	0	0
D432	Active TB	14	4	2	2
D466	Active TB	11	10	1	2
D571	Active TB	7	7	1	1
D480	Active TB	6	6	1	1
D481	Active TB	11	11	1	1
D426	LTBI	1	0	0	0
D443	LTBI	1	1	1	1
D454	LTBI	2	2	2	2
D504	LTBI	7	1	1	1
Totals		61	42	10	11

<sup>a</sup>Number of clones derived from donor.

<sup>b</sup>Number of clones for which cognate antigen was identified.

<sup>c</sup>Total number of distinct antigens identified from the clone set.

<sup>d</sup>Total number of distinct epitopes identified from the clone set.

This approach is demonstrated in detail for a single representative clone, D466 D6, derived from a subject with active TB. As shown in FIG. 3A, testing the clone against autologous DC pulsed with a panel of peptide pools unambiguously

defined the antigenic specificity as CFP10. The clone was then tested against each of the 15-mer peptides that comprise the CFP10 pool, revealing that the epitope was contained within CFP10<sub>1-15</sub> (FIG. 3B). Each possible 8 aa, 9 aa, 10 aa, and 11 aa peptide was then synthesized and tested for reactivity, revealing antigenic activity between aa 2-11 (FIG. 3C). Similarly, each clone was tested against lymphoblastoid cell lines (LCL) sharing at least one HLA-type with the donor (FIG. 3D). Autologous LCL and IHW 9058 LCL, which share B4501 and C1601, present the epitope to the clone, identifying both B4501 and C1601 as possible restricting alleles. However, C1601<sup>+</sup> D433 LCL do not present the epitope, eliminating C1601 as a candidate restricting allele. Therefore D466 D6 is restricted by HLA-B4501. As demonstrated in FIG. 4, by testing each plausible epitope over a broad range of concentrations, the minimal epitope was defined as CFP10<sub>2-10</sub> for D466 D6. Experimental data supporting the assignment of the minimal epitope is provided for each clone in the supplemental Figure. A summary of the antigenic specificity, minimal epitope, and HLA-restricting allele is presented in Table III. Unexpectedly, all but one of the T cell clones were restricted by HLA-B alleles. Furthermore, a minority of those observed were 9 aa in length.

TABLE III

Summary of Epitopes Identified								
Clone <sup>a</sup>	Gene	Accession Number	HLA-Restrict Allele	Epitope Locat'n	Epitope Sequence (SEQ ID NOs: 26-38)	# SFU <sup>b</sup>	MHC Bind. Aff. <sup>c</sup>	V beta region
D160 1-1B <sup>d</sup> (0)	CFP10	Rv3874	B44	2-11	AEMKTDAATL	360	38	
D160 1-6F <sup>d</sup> (0)	CFP10	Rv3874	B14	85-94	RADEEQQAL	120	NA	
D432 H12 (2)	CFP10	Rv3874	B3514	49-58	TAAQAAVVRF	258	2011 <sup>e</sup>	5.3
D466 A10 (10)	CFP10	Rv3874	B4501	2-9	AEMKTDA	2458	48	IND
D466 D6 (1)	CFP10	Rv3874	B4501	2-12	AEMKTDAATLA	1993	6.2	22
D481 C10 (10)	CFP10	Rv3874	B1502	75-83	NIRQAGVQY	1715	14 <sup>f</sup>	9
D481 C11 (1)	CFP10	Rv3874	B1502	75-83	NIRQAGVQY	1715	14 <sup>f</sup>	13.6
D480 F6 (6)	CFP10	Rv3874	B0801	3-11	EMKTDAATL	387	79	13.1
D571 B12 (3)	CFP10	Rv3874	B4402	2-11	AEMKTDAATL	31	38	IND
D571 E9 (4)	CFP10	Rv3874	B4402	2-11	AEMKTDAATL	31	38	14
D504 E4 (1)	Mtb9.8	Rv0287	A0201	3-11	LLDAHIPQL	<10	0.39	8
D454 B10 (1)	Mtb9.8	Rv0287	B0801	53-61	AAHARFVAA	88	0.22	IND
D454 H1-2 (1)	Mtb8.4	Rv1174c	B1501	5-15	AVINTTCNYGQ	24	10	7.1
D432 A3 (2)	Mtb8.4	Rv1174c	B3514	32-40	ASPVAQSYL	210	127 <sup>e</sup>	14
D443 H9 (1)	Ag85B	Rv1886c	TBD	144-153	ELPQWLSANR	<10	NA	22

<sup>a</sup>Number of sister clones is in parentheses.

<sup>b</sup># of SFU/250,000 CD8<sup>+</sup> T cells is shown.

<sup>c</sup>IC<sub>50</sub> in nm is shown.

<sup>d</sup>Published previously J Immunol. 2001 Jan 1; 166(1): 439-46.

<sup>e</sup>Measured binding affinity to B3501 is shown.

<sup>f</sup>Measured binding affinity to B1501 is shown.

NA = Not Available.

IND = Indeterminate

TBD = To be done.

Because each of the individual CD8<sup>+</sup> T cell clones were derived based on growth of Mtb-infected DC, it was determined whether or not the antigen and epitopes identified reflected immunodominant epitopes ex vivo. Two-independent approaches were pursued, the first to determine if the response was present at high frequency, and the second to determine what proportion of the total response to the antigen is constituted by the epitope. To determine the ex-vivo effector cell frequency, as described in FIG. 1, each epitope was tested using autologous DC and magnetic bead purified CD8<sup>+</sup> T cells derived from the donor from whom the T cell clones was isolated. A summary of the effector cell frequencies is presented in Table III. For the majority, the epitopes reflect high frequency responses, and thus could be considered a response that has been primed by exposure to Mtb. Notably, T cell clones isolated from four donors recognized CFP10. To determine if the epitopes defined reflected a substantial pro-

portion of the total response to the antigen of interest, magnetic bead purified CD8<sup>+</sup> T cells from three donors with sufficient available peripheral blood mononuclear cells (PBMC) were tested for reactivity to each individual 15-mer peptide, the peptide pool, and peptide representing the minimal epitope. As is demonstrated in FIG. 5, the ex vivo frequencies to the minimal epitope, 15-mer peptide(s) containing the minimal epitope, and peptide pool were remarkably concordant. These data suggested that for each donor a dominance hierarchy has been clearly established, and is reflected in the original clones. Finally, as is noted in Table III, daughter clones of identical specificity were frequently identified, a result that would be predicted based on an immunodominance hierarchy. TCR V beta staining was used to confirm the clonal relationship between daughter clones. Interestingly, in two cases, the identical minimal epitope and HLA-restriction was represented by two distinct clones (Table III).

Because much work on human CD8<sup>+</sup> T cell responses to Mtb has relied upon the use of HLA-prediction algorithms, as each epitope was defined we asked whether or not the epitopes would have been predicted by these approaches. Many of these epitopes were not ranked strongly. This might

50

highlight the limitations of those algorithms at the time they were used. To address this question experimentally, the IC<sub>50</sub> for each peptide that had been synthesized in the course of definition of the minimal epitope was determined against a panel of human HLA molecules. Shown in Table III is the IC<sub>50</sub> for the minimal epitope with the cognate restricting allele. The data demonstrated that the T cell epitopes bound avidly to HLA, and show a high degree of concordance between the T cell epitope data and HLA-binding data.

The data demonstrated that CD8<sup>+</sup> T cell responses are present in persons infected with Mtb at frequencies that are comparable to that seen following many common viral infections such as vaccinia, influenza, and CMV. All but one of the epitopes that were mapped were restricted by HLA-B molecules. The data suggest that by using a T cell driven approach to epitope identification, dominant epitopes can be defined in humans infected with Mtb.

65

## 61

## Example 3

## Screening of T Cell Clones Against a Genomic Peptide Library

The classically-restricted and non-classically-restricted T cell clones (see Table II above) that did not recognize one of the known Mtb antigen peptide pools (Rv3875, Rv3874, Rv1886c, Rv0287, Rv3763, Rv1174c, Rv1196, Rv1793, Rv2346c, Rv1037c, Rv3619c and Rv1198) were screened against a genomic peptide library. This peptide library represents 389 genes, representing roughly 10% of the Mtb genome. The peptides are 15mers overlapping by 11 for each gene product. 50 nmol of each peptide was synthesized individually and then pooled into 777 pools of 50 peptides in a 96 well format (nine plates). Five blank wells and one well of an irrelevant peptide pool, SIV gag, were included on each of the nine plates. To screen the clones against the genomic peptide library, the clones are first expanded and tested against Mtb-infected DCs to ensure that each clone from: this particular expansion yields a robust Mtb-specific signal in the ELISPOT assay. Then up to six T cell clones are pooled. For the screen, T cell clones (5,000 cells/well of each clone), autologous DCs (20,000 cells/well), IL-2 (0.5 ng/ml) and the peptide pools (5 ug/ml, individual peptides) were incubated overnight at 37 C in the ELISPOT assay. Only one technical replicate is done per pool because 5000 T cell clones per well with a peptide antigen produced an overwhelmingly positive response, resulting in a definitive result. Six classical clones from D504

## 62

were screened against the genomic peptide library, leading to the discovery of a new epitope. This epitope was from a family of four proteins that includes EsxJ, EsxW, EsxK and EsxP. These proteins share 98% homology and differ at only 3 amino acids. There is a fifth member of this family, EsxM (Rv1792), that was not included in the genomic peptide library.

The clones, were screened against the individual fifteen-mers for these peptide pools. All six classical clones recognized EsxJ 21-35. This is a region of EsxJ that is identical to the other four members of this family. Next, 9, 10 and 11mer peptides were made from this 15mer and screened against each clone. The minimal epitope was determined to be EsxJ 24-34. In addition, the HLA restriction was found to be B5701.

## Example 4

## Additional Screening of T Cell Clones Against a Genomic Peptide Library

Eleven classical clones from D432B were screened against the genomic peptide library described above. The antigen was determined, for two clones, which led to the identification of two novel epitopes, PE\_PGRS42<sub>47-55</sub> and PE9<sub>53-67</sub>. The minimal epitope for one clone was determined to be PE\_PGRS42<sub>47-55</sub> and the HLA restriction was found to be B3514. The minimal epitope for the other clone is not yet determined, but is contained in the 15mer PE9<sub>53-67</sub>. The HLA restriction for this clone was found to be B3905.

TABLE IV

Detail of Novel Epitopes from Genomic Peptide Library Screens.									
Clone	Gene	Accession Number	Epitope Location	Epitope	#SFU/250,000 CD8+ T-cells	MHC-Restriction	MHC Binding Affinity (IC50 nm)	TCR V beta region	
D504 F9 (6)	EsxJ*	Rv1038c	24-34 SEQ ID NO: 2	QIVDEARRMW	84	B5701	TBD	Indeterminate	
D432 D8 (1)	PE9	Rv1088	53-67 SEQ ID NO: 7	RLFNANAEEYHALSA	TBD	B3905	TBD	8	
D432 H8 (1)	PE_PGR S42	Rv2487c	47-55 SEQ ID NO: 8	VSAAIAGLF	TBD	B3514	TBD	7.1	

Number of clones recognizing epitope from each donor in parentheses.

\*This is a family of proteins that have almost identical sequences. The family consists of Rv1038c, Rv1197, Rv2347, Rv3620c.

TABLE V

Summary of Completed Clone Screens.								
Donor	TB Status	# Classical available (screened)	# Non-Classical available (screened)	# positive wells in screen	# of confirmed hits	# novel epitopes	# classical clones epitope identified	# classical clones epitope NOT identified
426	PPD+	1 (1)	4 (4)	1	0	0	0	1
431	Active	1 (1)	1 (1)	1**	0	0	0	1
432	Active	11 (11)	14 (7)	11	3	2	3	8
454	PPD+	1* (0)	6 (4)	0	0	0	0	0
466	Active	1 (1)	4 (4)	1	0	0	0	1
504	PPD+	6 (6)	9 (9)	5	4	1	6	0
		21 (20)	38 (29)	18	7	3	9	11

\*The classical clone from D454 did not recognize Mtb upon re-expansion and was not screened against library.

\*\*The classical clones from 426 and 431 were screened together, so there was one positive well between both clones.

Example 5

Screening of Ex Vivo CD8<sup>+</sup> T-cells Against a Genomic Peptide Library

CD8<sup>+</sup> T-cells from a LTBI donor, D610 (SE Asian) were screened against the genomic peptide library described above. Each plate of the genomic peptide library was screened in duplicate, for a total of 18 ELISPOT plates per screen. CD8<sup>+</sup> T-cells were prepared from cryopreserved PBMC by CD8<sup>+</sup> selection using magnetic bead separations. Resulting cell populations contained  $\geq 96\%$  CD8<sup>+</sup> T cells. CD8<sup>+</sup> T cells (250,000 cells/well), autologous DCs (20,000 cells/well), and IL-2 (0.5 ng/ml) were added to peptide (final 5 ug/ml, individual peptides) in the ELISPOT plates. Five media control wells are included on each plate. For each plate, the mean of these five wells was subtracted from each well of that plate to normalize between plates. Each technical replicate on each plate was then scored. A well was scored positive if the spot forming units (SFU), less the mean of the media wells, was greater than or equal to ten and the SFU was greater than or equal to twice the mean of the media. (Hudgens et al., *J. Immunol. Methods* 288: 19-34, 2004). This donor responded to the four peptide wells containing EsxJ, EsxW, EsxK and EsxP. CD8<sup>+</sup> T-cells were then screened against each 15mer from these peptide pools and found to respond only to EsxJ 21-35, the same region of EsxJ, EsxW, EsxK and EsxP that is described in example 3 above.

Seven additional donors were screened against the genomic peptide library. The top 10 responses are detailed in Table 7. The four peptide pools highlighted in yellow contain peptides from only one gene. These four genes contain four novel epitopes.

TABLE 7

Top 10 Responses from Peptide Pool Screens of Seven Donors. Spot Forming Units are for 250,000 CD8 <sup>+</sup> T-cells.				
Peptide Pool	Donor	Average SFU	RvNumbers Represented in Wells	Functional Category
C09_1	D560	208.2	Rv1860(50):	cell wall and cell processes
C12_4	D545	156.4	Rv0468(27):Rv0456c(23):	lipid metabolism
A04_3	D454	136	Rv0284(17):Rv0288(11):Rv0287(22)	cell wall and cell processes
B10_3	D560	112.3	Rv1273c(50):	cell wall and cell processes
E04_4	D560	78.2	Rv0152c(40):Rv0151c(10):	PE/PPE
G12_8	D560	77.4	Rv3478(18):Rv3507(32):	PE/PPE
E07_4	D525	76.8	Rv0159c(50):	PE/PPE
A10_8	D560	70.4	Rv3136(47):Rv3144c(3):	PE/PPE
E11_8	D560	66.4	Rv3350c(50):	PE/PPE
E08_9	D545	60.2	Rv1404(13):Rv2711(37):	regulatory proteins

Example 6

Animal Models

In tuberculosis research, the mouse model has been used extensively to model various aspects of the disease. Mice can be infected by a variety of routes, including intravenous, intraperitoneal and tracheal. One route is aerosolization of the organism for respiratory infection. The mice are exposed to the aerosol in a chamber (with whole body or nose only infection). The dose of invention can be varied by manipulating the concentration of Mtb in the nebulizer or time of

exposure. A low dose infection, such as about 50 colony forming units (CFU) via aerosol results in a slow and steady increase in bacterial numbers in the lungs, generally reaching a peak in four weeks, which coincides with the peak number of T cells in the lungs. The initial period is considered the acute stage of infection. Following infection, there is a dissemination of bacteria to the mediastinal lymph nodes. T cell priming is generally detectable between two and three weeks. After about four weeks the bacterial numbers stabilize, and there is a slow progressive pathologic response. This system is of use for modeling active infection.

The ability of a composition of interest to prevent infection in an animal model can be evaluated using the methods described herein. The effectiveness of the composition of interest can be monitored by measuring the T cell response, such as the number of CD8<sup>+</sup> or CD4<sup>+</sup> T cells responding to an Mtb polypeptide in a biological sample. For these assays T cells with one are contacted with at least one *Mycobacterium* polypeptides, and an antigen presenting cell presenting the one or more *Mycobacterium* polypeptides. The *Mycobacterium* polypeptides include the amino acid sequence set forth as (a) one of the amino acid sequences set forth as SEQ ID NO: 1, SEQ ID NO: 2, SEQ ID NO: 3, SEQ ID NO: 4, SEQ ID NO: 5, SEQ ID NO: 6, SEQ ID NO: 7, SEQ ID NO: 8, SEQ ID NO: 9, SEQ ID NO: 10, SEQ ID NO: 11 or SEQ ID NO: 12; or (b) at least nine to twenty consecutive amino acids of at least one of the amino acid sequences set forth as SEQ ID NO: 1, SEQ ID NO: 2, SEQ ID NO: 3, SEQ ID NO: 4, SEQ ID NO: 5, SEQ ID NO: 6, SEQ ID NO: 7, SEQ ID NO: 7, SEQ ID NO: 8, SEQ ID NO: 9, SEQ ID NO: 10, SEQ ID NO: 11 or SEQ ID NO: 12, wherein the nine to twenty consecutive amino acids specifically bind major histocompatibility complex (MHC) class I. It is determined if the determining if the T cells specifically recognize the *Mycobacterium* polypeptide. An increase in the number of T cells that specifically recognize the Mtb polypeptide indicates that the composition is effective.

Exemplary animal models are described below (see also Repique et al., *Infec. Immun.* 70: 3318-3323, 2002, incorporated herein by reference for an additional protocol):

A. Short Term Mouse Model:

C57BL/6 mice are vaccinated with a composition according to the appropriate protocol and then rested for 4 to 6 weeks. Immunized mice are infected with a low dose aerosol (50-100 CFU) of virulent *M. tuberculosis* and protection is evaluated by assessing the number of viable bacilli 30 days post challenge.

Viable counts are performed on the lung and spleen of mice by homogenizing the organs and plating serial 10-fold dilutions on 7H11 agar plates. Plates are incubated for up to 21 days and the number of colony forming units per organ determined.

BCG vaccinated mice have approximately 1 Log 10 protection in their lung and spleen when compared to PBS-treated mice.

A biological sample is obtained prior to the administration of the composition of interest and after administration of the composition of interest. Alternatively, biological samples are obtained from vehicle treated animals and from animals treated with the composition of interest. An increase in the number of T cells that bind an Mtb polypeptide as disclosed herein indicates the composition is effective.

B. Short Term Guinea Pig Model

Out-bred Hartley guinea pigs are vaccinated with a composition including one or more Mtb polypeptide, or a polynucleotide encoding these one or more polypeptides and then rested for 8 to 10 weeks. Immunized guinea pigs are infected

with a low dose aerosol (10-30 CFU) of virulent *M. tuberculosis* and protection is evaluated by assessing the number of viable bacilli 30 days post challenge.

Viable counts are performed on the lung and spleen of guinea pigs by homogenizing the organs and plating serial 10-fold dilutions on 7H11 agar plates. Plates are incubated for up to 21 days and the number of colony forming units per organ determined. Lung and spleen segments are also taken for histological analyses.

BCG vaccinated guinea pigs have approximately 2-3  $\text{Log}_{10}$  protection in their lung and spleen when compared to PBS-treated guinea pigs. In addition, BCG vaccinated guinea pigs have well defined granulomas when compared to unvaccinated animals.

A biological sample is obtained prior to the administration of the composition of interest and after administration of the composition of interest. Alternatively, biological samples are obtained from vehicle treated animals and from animals treated with the composition of interest. An increase in the number of T cells that bind an Mtb polypeptide as disclosed herein indicates the composition is effective.

#### C. Long Term Guinea Pig Model

The guinea pig model is similar to the mouse model, but the experiments are open-ended survival type and can last for as long as 2 years. Guinea pigs develop 'classical' granulomas similar to humans with active tuberculosis (TB), and as lung tissue necrosis progresses, they begin to lose weight and die of TB similar to humans. The number of colony forming units in the lungs and spleen can be assessed. Histological examination can also be performed to determine the degree of lung involvement and tissue destruction. After low-dose aerosol exposure in the guinea pig the number of organisms increases

progressively during the first three weeks and then plateaus into a chronic state. During the later stages of infection there is increased bacterial load in the lung and this is associated with a worsening pathological condition. Without treatment, there is a concomitant rise in both CD4 and CD8 T cells in the lungs of infected guinea pigs.

Out-bred Hartley guinea pigs are vaccinated with the experimental vaccine according to the appropriate protocol and then rested for 8 to 10 weeks. Immunized guinea pigs are then infected with a low dose aerosol (10-30 CFU) of virulent *M. tuberculosis*. Guinea pigs are weighed weekly and monitored daily for signs of disease (such as increased respiration and failure to thrive). Unvaccinated guinea pigs succumb to infection from 20 to 25 weeks post challenge, while BCG vaccinated guinea pigs survive for 50 to 55 weeks post challenge.

At necropsy, the lung and spleen are assessed for the number of CFU and the extent of pathology. The relative protection of the experimental composition is compared to BCG vaccinated animals.

A biological sample is obtained prior to the administration of the composition of interest and after administration of the composition of interest. Alternatively, biological samples are obtained from vehicle treated animals and from animals treated with the composition of interest. An increase in the number of T cells that bind an Mtb polypeptide as disclosed herein indicates the composition is effective.

It will be apparent that the precise details of the methods or compositions described may be varied or modified without departing from the spirit of the described invention. We claim all such modifications and variations that fall within the scope and spirit of the claims below.

---

#### SEQUENCE LISTING

<160> NUMBER OF SEQ ID NOS: 38

<210> SEQ ID NO 1  
 <211> LENGTH: 97  
 <212> TYPE: PRT  
 <213> ORGANISM: Mycobacterium tuberculosis  
 <220> FEATURE:  
 <221> NAME/KEY: MISC\_FEATURE  
 <222> LOCATION: (2)..(2)  
 <223> OTHER INFORMATION: Xaa can be A or T  
 <220> FEATURE:  
 <221> NAME/KEY: MISC\_FEATURE  
 <222> LOCATION: (58)..(58)  
 <223> OTHER INFORMATION: Xaa can be T or A  
 <220> FEATURE:  
 <221> NAME/KEY: MISC\_FEATURE  
 <222> LOCATION: (59)..(59)  
 <223> OTHER INFORMATION: Xaa any amino acid or no amino acid

<400> SEQUENCE: 1

Met Xaa Ser Arg Phe Met Thr Asp Pro His Ala Met Arg Asp Met Ala  
 1 5 10 15

Gly Arg Phe Glu Val His Ala Gln Thr Val Glu Asp Glu Ala Arg Arg  
 20 25 30

Met Trp Ala Ser Ala Gln Asn Ile Ser Gly Ala Gly Trp Ser Gly Met  
 35 40 45

Ala Glu Ala Thr Ser Leu Asp Thr Met Xaa Xaa Met Asn Gln Ala Phe  
 50 55 60

Arg Asn Ile Val Asn Met Leu His Gly Val Arg Asp Gly Leu Val Arg  
 65 70 75 80

-continued

Asp Ala Asn Asn Tyr Glu Gln Gln Glu Gln Ala Ser Gln Gln Ile Leu  
                           85  90  95

Ser

<210> SEQ ID NO 2  
 <211> LENGTH: 97  
 <212> TYPE: PRT  
 <213> ORGANISM: Mycobacterium tuberculosis

&lt;400&gt; SEQUENCE: 2

Met Ala Ser Arg Phe Met Thr Asp Pro His Ala Met Arg Asp Met Ala  
 1                          5  10  15  
 Gly Arg Phe Glu Val His Ala Gln Thr Val Glu Asp Glu Ala Arg Arg  
                           20  25  30  
 Met Trp Ala Ser Ala Gln Asn Ile Ser Gly Ala Gly Trp Ser Gly Met  
                           35  40  45  
 Ala Glu Ala Thr Ser Leu Asp Thr Met Thr Gln Met Asn Gln Ala Phe  
                           50  55  60  
 Arg Asn Ile Val Asn Met Leu His Gly Val Arg Asp Gly Leu Val Arg  
 65  70  75  80  
 Asp Ala Asn Asn Tyr Glu Gln Gln Glu Gln Ala Ser Gln Gln Ile Leu  
                           85  90  95

Ser

<210> SEQ ID NO 3  
 <211> LENGTH: 98  
 <212> TYPE: PRT  
 <213> ORGANISM: Mycobacterium tuberculosis

&lt;400&gt; SEQUENCE: 3

Met Ala Ser Arg Phe Met Thr Asp Pro His Ala Met Arg Asp Met Ala  
 1                          5  10  15  
 Gly Arg Phe Glu Val His Ala Gln Thr Val Glu Asp Glu Ala Arg Arg  
                           20  25  30  
 Met Trp Ala Ser Ala Gln Asn Ile Ser Gly Ala Gly Trp Ser Gly Met  
                           35  40  45  
 Ala Glu Ala Thr Ser Leu Asp Thr Met Ala Gln Met Asn Gln Ala Phe  
                           50  55  60  
 Arg Asn Ile Val Asn Met Leu His Gly Val Arg Asp Gly Leu Val Arg  
 65  70  75  80  
 Asp Ala Asn Asn Tyr Glu Gln Gln Glu Gln Ala Ser Gln Gln Ile Leu  
                           85  90  95

Ser Ser

<210> SEQ ID NO 4  
 <211> LENGTH: 97  
 <212> TYPE: PRT  
 <213> ORGANISM: Mycobacterium tuberculosis

&lt;400&gt; SEQUENCE: 4

Met Ala Ser Arg Phe Met Thr Asp Pro His Ala Met Arg Asp Met Ala  
 1                          5  10  15  
 Gly Arg Phe Glu Val His Ala Gln Thr Val Glu Asp Glu Ala Arg Arg  
                           20  25  30  
 Met Trp Ala Ser Ala Gln Asn Ile Ser Gly Ala Gly Trp Ser Gly Met  
                           35  40  45  
 Ala Glu Ala Thr Ser Leu Asp Thr Met Thr Met Asn Gln Ala Phe Arg  
                           50  55  60

-continued

Asn Ile Val Asn Met Leu His Gly Val Arg Asp Gly Leu Val Arg Asp  
65 70 75 80

Ala Asn Asn Tyr Glu Gln Gln Glu Gln Ala Ser Gln Gln Ile Leu Ser  
85 90 95

Ser

<210> SEQ ID NO 5  
<211> LENGTH: 98  
<212> TYPE: PRT  
<213> ORGANISM: Mycobacterium tuberculosis

<400> SEQUENCE: 5

Met Ala Thr Arg Phe Met Thr Asp Pro His Ala Met Arg Asp Met Ala  
1 5 10 15

Gly Arg Phe Glu Val His Ala Gln Thr Val Glu Asp Glu Ala Arg Arg  
20 25 30

Met Trp Ala Ser Ala Gln Asn Ile Ser Gly Ala Gly Trp Ser Gly Met  
35 40 45

Ala Glu Ala Thr Ser Leu Asp Thr Met Ala Gln Met Asn Gln Ala Phe  
50 55 60

Arg Asn Ile Val Asn Met Leu His Gly Val Arg Asp Gly Leu Val Arg  
65 70 75 80

Asp Ala Asn Asn Tyr Glu Gln Gln Glu Gln Ala Ser Gln Gln Ile Leu  
85 90 95

Ser Ser

<210> SEQ ID NO 6  
<211> LENGTH: 98  
<212> TYPE: PRT  
<213> ORGANISM: Mycobacterium tuberculosis

<400> SEQUENCE: 6

Met Thr Ser Arg Phe Met Thr Asp Pro His Ala Met Arg Asp Met Ala  
1 5 10 15

Gly Arg Phe Glu Val His Ala Gln Thr Val Glu Asp Glu Ala Arg Arg  
20 25 30

Met Trp Ala Ser Ala Gln Asn Ile Ser Gly Ala Gly Trp Ser Gly Met  
35 40 45

Ala Glu Ala Thr Ser Leu Asp Thr Met Thr Gln Met Asn Gln Ala Phe  
50 55 60

Arg Asn Ile Val Asn Met Leu His Gly Val Arg Asp Gly Leu Val Arg  
65 70 75 80

Asp Ala Asn Asn Tyr Glu Gln Gln Glu Gln Ala Ser Gln Gln Ile Leu  
85 90 95

Ser Ser

<210> SEQ ID NO 7  
<211> LENGTH: 144  
<212> TYPE: PRT  
<213> ORGANISM: Mycobacterium tuberculosis

<400> SEQUENCE: 7

Met Ser Tyr Met Ile Ala Thr Pro Ala Ala Leu Thr Ala Ala Ala Thr  
1 5 10 15

Asp Ile Asp Gly Ile Gly Ser Ala Val Ser Val Ala Asn Ala Ala Ala  
20 25 30

Val Ala Ala Thr Thr Gly Val Leu Ala Ala Gly Gly Asp Glu Val Leu





-continued

```

<210> SEQ ID NO 9
<211> LENGTH: 325
<212> TYPE: PRT
<213> ORGANISM: Mycobacterium tuberculosis

<400> SEQUENCE: 9
Met His Gln Val Asp Pro Asn Leu Thr Arg Arg Lys Gly Arg Leu Ala
1          5          10          15
Ala Leu Ala Ile Ala Ala Met Ala Ser Ala Ser Leu Val Thr Val Ala
20          25          30
Val Pro Ala Thr Ala Asn Ala Asp Pro Glu Pro Ala Pro Pro Val Pro
35          40          45
Thr Thr Ala Ala Ser Pro Pro Ser Thr Ala Ala Ala Pro Pro Ala Pro
50          55          60
Ala Thr Pro Val Ala Pro Pro Pro Pro Ala Ala Ala Asn Thr Pro Asn
65          70          75          80
Ala Gln Pro Gly Asp Pro Asn Ala Ala Pro Pro Pro Ala Asp Pro Asn
85          90          95
Ala Pro Pro Pro Val Ile Ala Pro Asn Ala Pro Gln Pro Val Arg
100         105         110
Ile Asp Asn Pro Val Gly Gly Phe Ser Phe Ala Leu Pro Ala Gly Trp
115        120        125
Val Glu Ser Asp Ala Ala His Phe Asp Tyr Gly Ser Ala Leu Leu Ser
130        135        140
Lys Thr Thr Gly Asp Pro Pro Phe Pro Gly Gln Pro Pro Pro Val Ala
145        150        155        160
Asn Asp Thr Arg Ile Val Leu Gly Arg Leu Asp Gln Lys Leu Tyr Ala
165        170        175
Ser Ala Glu Ala Thr Asp Ser Lys Ala Ala Ala Arg Leu Gly Ser Asp
180        185        190
Met Gly Glu Phe Tyr Met Pro Tyr Pro Gly Thr Arg Ile Asn Gln Glu
195        200        205
Thr Val Ser Leu Asp Ala Asn Gly Val Ser Gly Ser Ala Ser Tyr Tyr
210        215        220
Glu Val Lys Phe Ser Asp Pro Ser Lys Pro Asn Gly Gln Ile Trp Thr
225        230        235        240
Gly Val Ile Gly Ser Pro Ala Ala Asn Ala Pro Asp Ala Gly Pro Pro
245        250        255
Gln Arg Trp Phe Val Val Trp Leu Gly Thr Ala Asn Asn Pro Val Asp
260        265        270
Lys Gly Ala Ala Lys Ala Leu Ala Glu Ser Ile Arg Pro Leu Val Ala
275        280        285
Pro Pro Pro Ala Pro Ala Pro Ala Pro Ala Glu Pro Ala Pro Ala Pro
290        295        300
Ala Pro Ala Gly Glu Val Ala Pro Thr Pro Thr Thr Pro Thr Pro Gln
305        310        315        320
Arg Thr Leu Pro Ala
325

```

```

<210> SEQ ID NO 10
<211> LENGTH: 582
<212> TYPE: PRT
<213> ORGANISM: Mycobacterium tuberculosis

<400> SEQUENCE: 10

```

```

Met Leu Leu Ala Leu Leu Arg Gln His Ile Arg Pro Tyr Arg Arg Leu

```

-continued

1	5	10	15
Val Ala Met	Leu Met Met	Leu Gln Leu Val Ser Thr	Leu Ala Ser Leu
	20	25	30
Tyr Leu Pro	Thr Val Asn Ala Ala	Ile Val Asp Asp	Gly Val Ala Lys
	35	40	45
Gly Asp Thr	Ala Thr Ile Val Arg	Leu Gly Ala Val	Met Leu Gly Val
	50	55	60
Thr Gly Leu	Gln Val Leu Cys Ala	Ile Gly Ala Val	Tyr Leu Gly Ser
	65	70	75
Arg Thr Gly	Ala Gly Phe Gly Arg	Asp Leu Arg Ser	Ala Met Phe Glu
	85	90	95
His Ile Ile	Thr Phe Ser Glu Arg	Glu Thr Ala Arg	Phe Gly Ala Pro
	100	105	110
Thr Leu Leu	Thr Arg Ser Thr Asn Asp	Val Arg Gln Ile	Leu Phe Leu
	115	120	125
Val Gln Met	Thr Ala Thr Val Leu	Val Thr Ala Pro	Ile Met Cys Val
	130	135	140
Gly Gly Ile	Ile Met Ala Ile His	Gln Glu Ala Ala	Leu Thr Trp Leu
	145	150	155
Leu Leu Val	Ser Val Pro Ile Leu	Ala Val Ala Asn	Tyr Trp Ile Ile
	165	170	175
Ser His Met	Leu Pro Leu Phe Arg	Arg Met Gln Ser	Leu Ile Asp Gly
	180	185	190
Ile Asn Arg	Val Met Arg Asp Gln	Leu Ser Gly Val	Arg Val Val Arg
	195	200	205
Ala Phe Thr	Arg Glu Gly Tyr Glu	Arg Asp Lys Phe	Ala Gln Ala Asn
	210	215	220
Thr Ala Leu	Ser Asn Ala Ala Leu	Ser Ala Gly Asn	Trp Gln Ala Leu
	225	230	235
Met Leu Pro	Val Thr Thr Leu Thr	Ile Asn Ala Ser	Ser Val Ala Leu
	245	250	255
Ile Trp Phe	Gly Gly Leu Arg Ile	Asp Ser Gly Gln	Met Gln Val Gly
	260	265	270
Ser Leu Ile	Ala Phe Leu Ser Tyr	Phe Ala Gln Ile	Leu Met Ala Val
	275	280	285
Leu Met Ala	Thr Met Thr Leu Ala	Val Leu Pro Arg	Ala Ser Val Cys
	290	295	300
Ala Glu Arg	Ile Thr Glu Val Leu	Ser Thr Pro Ala	Ala Leu Gly Asn
	305	310	315
Pro Asp Asn	Pro Lys Phe Pro Thr	Asp Gly Val Thr	Gly Val Val Arg
	325	330	335
Leu Ala Gly	Ala Thr Phe Thr Tyr	Pro Gly Ala Asp	Cys Pro Val Leu
	340	345	350
Gln Asp Ile	Ser Leu Thr Ala Arg	Pro Gly Thr Thr	Thr Ala Ile Val
	355	360	365
Gly Ser Thr	Gly Ser Gly Lys Ser	Thr Leu Val Ser	Leu Ile Cys Arg
	370	375	380
Leu Tyr Asp	Val Thr Ala Gly Ala	Val Leu Val Asp	Gly Ile Asp Val
	385	390	395
Arg Glu Tyr	His Thr Glu Arg Leu	Trp Ser Ala Ile	Gly Leu Val Pro
	405	410	415
Gln Arg Ser	Tyr Leu Phe Ser Gly	Thr Val Ala Asp	Asn Leu Arg Tyr
	420	425	430

-continued

Gly Gly Gly Pro Asp Gln Val Val Thr Glu Gln Glu Met Trp Glu Ala  
 435 440 445  
 Leu Arg Val Ala Ala Ala Asp Gly Phe Val Gln Thr Asp Gly Leu Gln  
 450 455 460  
 Thr Arg Val Ala Gln Gly Gly Val Asn Phe Ser Gly Gly Gln Arg Gln  
 465 470 475 480  
 Arg Leu Ala Ile Ala Arg Ala Val Ile Arg Arg Pro Ala Ile Tyr Val  
 485 490 495  
 Phe Asp Asp Ala Phe Ser Ala Leu Asp Val His Thr Asp Ala Lys Val  
 500 505 510  
 His Ala Ser Leu Arg Gln Val Ser Gly Asp Ala Thr Ile Ile Val Val  
 515 520 525  
 Thr Gln Arg Ile Ser Asn Ala Ala Gln Ala Asp Gln Val Ile Val Val  
 530 535 540  
 Asp Asn Gly Lys Ile Val Gly Thr Gly Thr His Glu Thr Leu Leu Ala  
 545 550 555 560  
 Asp Cys Pro Thr Tyr Ala Glu Phe Ala Ala Ser Gln Ser Leu Ser Ala  
 565 570 575  
 Thr Val Gly Gly Val Gly  
 580

<210> SEQ ID NO 11  
 <211> LENGTH: 468  
 <212> TYPE: PRT  
 <213> ORGANISM: Mycobacterium tuberculosis

<400> SEQUENCE: 11

Met Ser Tyr Val Ile Ala Ala Pro Glu Met Leu Ala Thr Thr Ala Ala  
 1 5 10 15  
 Asp Val Asp Gly Ile Gly Ser Ala Ile Arg Ala Ala Ser Ala Ser Ala  
 20 25 30  
 Ala Gly Pro Thr Thr Gly Leu Leu Ala Ala Ala Ala Asp Glu Val Ser  
 35 40 45  
 Ser Ala Ala Ala Ala Leu Phe Ser Glu Tyr Ala Arg Glu Cys Gln Glu  
 50 55 60  
 Val Leu Lys Gln Ala Ala Ala Phe His Gly Glu Phe Thr Arg Ala Leu  
 65 70 75 80  
 Ala Ala Ala Gly Ala Ala Tyr Ala Gln Ala Glu Ala Ser Asn Thr Ala  
 85 90 95  
 Ala Met Ser Gly Thr Ala Gly Ser Ser Gly Ala Leu Gly Ser Val Gly  
 100 105 110  
 Met Leu Ser Gly Asn Pro Leu Thr Ala Leu Met Met Gly Gly Thr Gly  
 115 120 125  
 Glu Pro Ile Leu Ser Asp Arg Val Leu Ala Ile Ile Asp Ser Ala Tyr  
 130 135 140  
 Ile Arg Pro Ile Phe Gly Pro Asn Asn Pro Val Ala Gln Tyr Thr Pro  
 145 150 155 160  
 Glu Gln Trp Trp Pro Phe Ile Gly Asn Leu Ser Leu Asp Gln Ser Ile  
 165 170 175  
 Ala Gln Gly Val Thr Leu Leu Asn Asn Gly Ile Asn Ala Glu Leu Gln  
 180 185 190  
 Asn Gly His Asp Val Val Val Phe Gly Tyr Ser Gln Ser Ala Ala Val  
 195 200 205  
 Ala Thr Asn Glu Ile Arg Ala Leu Met Ala Leu Pro Pro Gly Gln Ala  
 210 215 220

-continued

---

```

Pro Asp Pro Ser Arg Leu Ala Phe Thr Leu Ile Gly Asn Ile Asn Asn
225                230                235                240

Pro Asn Gly Gly Val Leu Glu Arg Tyr Val Gly Leu Tyr Leu Pro Phe
                245                250                255

Leu Asp Met Ser Phe Asn Gly Ala Thr Pro Pro Asp Ser Pro Tyr Gln
                260                265                270

Thr Tyr Met Tyr Thr Gly Gln Tyr Asp Gly Tyr Ala His Asn Pro Gln
                275                280                285

Tyr Pro Leu Asn Ile Leu Ser Asp Leu Asn Ala Phe Met Gly Ile Arg
290                295                300

Trp Val His Asn Ala Tyr Pro Phe Thr Ala Ala Glu Val Ala Asn Ala
305                310                315                320

Val Pro Leu Pro Thr Ser Pro Gly Tyr Thr Gly Asn Thr His Tyr Tyr
                325                330                335

Met Phe Leu Thr Gln Asp Leu Pro Leu Leu Gln Pro Ile Arg Ala Ile
                340                345                350

Pro Phe Val Gly Thr Pro Ile Ala Glu Leu Ile Gln Pro Asp Leu Arg
                355                360                365

Val Leu Val Asp Leu Gly Tyr Gly Tyr Gly Tyr Ala Asp Val Pro Thr
370                375                380

Pro Ala Ser Leu Phe Ala Pro Ile Asn Pro Ile Ala Val Ala Ser Ala
385                390                395                400

Leu Ala Thr Gly Thr Val Gln Gly Pro Gln Ala Ala Leu Val Ser Ile
                405                410                415

Gly Leu Leu Pro Gln Ser Ala Leu Pro Asn Thr Tyr Pro Tyr Leu Pro
                420                425                430

Ser Ala Asn Pro Gly Leu Met Phe Asn Phe Gly Gln Ser Ser Val Thr
                435                440                445

Glu Leu Ser Val Leu Ser Gly Ala Leu Gly Ser Val Ala Arg Leu Ile
450                455                460

Pro Pro Ile Ala
465

```

```

<210> SEQ ID NO 12
<211> LENGTH: 3716
<212> TYPE: PRT
<213> ORGANISM: Mycobacterium tuberculosis

```

```

<400> SEQUENCE: 12

```

```

Met Glu Phe Pro Val Leu Pro Pro Glu Ile Asn Ser Val Leu Met Tyr
1                5                10                15

Ser Gly Ala Gly Ser Ser Pro Leu Leu Ala Ala Ala Ala Ala Trp Asp
                20                25                30

Gly Leu Ala Glu Glu Leu Gly Ser Ala Ala Val Ser Phe Gly Gln Val
35                40                45

Thr Ser Gly Leu Thr Ala Gly Val Trp Gln Gly Ala Ala Ala Ala Ala
50                55                60

Met Ala Ala Ala Ala Ala Pro Tyr Ala Gly Trp Leu Gly Ser Val Ala
65                70                75                80

Ala Ala Ala Glu Ala Val Ala Gly Gln Ala Arg Val Val Val Gly Val
85                90                95

Phe Glu Ala Ala Leu Ala Ala Thr Val Asp Pro Ala Leu Val Ala Ala
100               105               110

Asn Arg Ala Arg Leu Val Ala Leu Ala Val Ser Asn Leu Leu Gly Gln
115               120               125

```

-continued

Asn	Thr	Pro	Ala	Ile	Ala	Ala	Ala	Glu	Ala	Glu	Tyr	Glu	Leu	Met	Trp
130						135					140				
Ala	Ala	Asp	Val	Ala	Ala	Met	Ala	Gly	Tyr	His	Ser	Gly	Ala	Ser	Ala
145				150					155						160
Ala	Ala	Ala	Ala	Leu	Pro	Ala	Phe	Ser	Pro	Pro	Ala	Gln	Ala	Leu	Gly
				165				170						175	
Gly	Gly	Val	Gly	Ala	Phe	Leu	Thr	Ala	Leu	Phe	Ala	Ser	Pro	Ala	Lys
			180				185						190		
Ala	Leu	Ser	Leu	Asn	Ala	Gly	Leu	Gly	Asn	Val	Gly	Asn	Tyr	Asn	Val
	195					200						205			
Gly	Leu	Gly	Asn	Val	Gly	Val	Phe	Asn	Leu	Gly	Ala	Gly	Asn	Val	Gly
	210					215					220				
Gly	Gln	Asn	Leu	Gly	Phe	Gly	Asn	Ala	Gly	Gly	Thr	Asn	Val	Gly	Phe
	225				230					235					240
Gly	Asn	Leu	Gly	Asn	Gly	Asn	Val	Gly	Phe	Gly	Asn	Ser	Gly	Leu	Gly
			245						250					255	
Ala	Gly	Leu	Ala	Gly	Leu	Gly	Asn	Ile	Gly	Leu	Gly	Asn	Ala	Gly	Ser
			260					265						270	
Ser	Asn	Tyr	Gly	Phe	Ala	Asn	Leu	Gly	Val	Gly	Asn	Ile	Gly	Phe	Gly
		275					280					285			
Asn	Thr	Gly	Thr	Asn	Asn	Val	Gly	Val	Gly	Leu	Thr	Gly	Asn	His	Leu
	290					295					300				
Thr	Gly	Ile	Gly	Gly	Leu	Asn	Ser	Gly	Thr	Gly	Asn	Ile	Gly	Leu	Phe
	305				310					315					320
Asn	Ser	Gly	Thr	Gly	Asn	Val	Gly	Phe	Phe	Asn	Ser	Gly	Thr	Gly	Asn
				325					330						335
Phe	Gly	Val	Phe	Asn	Ser	Gly	Asn	Tyr	Asn	Thr	Gly	Val	Gly	Asn	Ala
			340					345						350	
Gly	Thr	Ala	Ser	Thr	Gly	Leu	Phe	Asn	Ala	Gly	Asn	Phe	Asn	Thr	Gly
		355					360					365			
Val	Val	Asn	Val	Gly	Ser	Tyr	Asn	Thr	Gly	Ser	Phe	Asn	Ala	Gly	Asp
	370					375					380				
Thr	Asn	Thr	Gly	Gly	Phe	Asn	Pro	Gly	Gly	Val	Asn	Thr	Gly	Trp	Leu
	385				390					395					400
Asn	Thr	Gly	Asn	Thr	Asn	Thr	Gly	Ile	Ala	Asn	Ser	Gly	Asn	Val	Asn
			405					410						415	
Thr	Gly	Ala	Phe	Ile	Ser	Gly	Asn	Phe	Asn	Asn	Gly	Val	Leu	Trp	Val
			420					425						430	
Gly	Asp	Tyr	Gln	Gly	Leu	Phe	Gly	Val	Ser	Ala	Gly	Ser	Ser	Ile	Pro
		435					440					445			
Ala	Ile	Pro	Ile	Gly	Leu	Val	Leu	Asn	Gly	Asp	Ile	Gly	Pro	Ile	Thr
		450				455						460			
Ile	Gln	Pro	Ile	Pro	Ile	Leu	Pro	Thr	Ile	Pro	Leu	Ser	Ile	His	Gln
	465				470					475					480
Thr	Val	Asn	Leu	Gly	Pro	Leu	Val	Val	Pro	Asp	Ile	Val	Ile	Pro	Ala
				485					490					495	
Phe	Gly	Gly	Gly	Ile	Gly	Ile	Pro	Ile	Asn	Ile	Gly	Pro	Leu	Thr	Ile
			500					505						510	
Thr	Pro	Ile	Thr	Leu	Phe	Ala	Gln	Gln	Thr	Phe	Val	Asn	Gln	Leu	Pro
		515					520					525			
Phe	Pro	Thr	Phe	Ser	Leu	Gly	Lys	Ile	Thr	Ile	Pro	Gln	Ile	Gln	Thr
		530				535					540				
Phe	Asp	Ser	Asn	Gly	Gln	Leu	Val	Ser	Phe	Ile	Gly	Pro	Ile	Val	Ile
	545				550					555					560

-continued

Asp Thr Thr Ile Pro Gly Pro Thr Asn Pro Gln Ile Asp Leu Thr Ile  
 565 570 575  
 Arg Trp Asp Thr Pro Pro Ile Thr Leu Phe Pro Asn Gly Ile Ser Ala  
 580 585 590  
 Pro Asp Asn Pro Leu Gly Leu Leu Val Ser Val Ser Ile Ser Asn Pro  
 595 600 605  
 Gly Phe Thr Ile Pro Gly Phe Ser Val Pro Ala Gln Pro Leu Pro Leu  
 610 615 620  
 Ser Ile Asp Ile Glu Gly Gln Ile Asp Gly Phe Ser Thr Pro Pro Ile  
 625 630 635 640  
 Thr Ile Asp Arg Ile Pro Leu Thr Val Gly Gly Gly Val Thr Ile Gly  
 645 650 655  
 Pro Ile Thr Ile Gln Gly Leu His Ile Pro Ala Ala Pro Gly Val Gly  
 660 665 670  
 Asn Thr Thr Thr Ala Pro Ser Ser Gly Phe Phe Asn Ser Gly Ala Gly  
 675 680 685  
 Gly Val Ser Gly Phe Gly Asn Val Gly Ala Gly Ser Ser Gly Trp Trp  
 690 695 700  
 Asn Gln Ala Pro Ser Ala Leu Leu Gly Ala Gly Ser Gly Val Gly Asn  
 705 710 715 720  
 Val Gly Thr Leu Gly Ser Gly Val Leu Asn Leu Gly Ser Gly Ile Ser  
 725 730 735  
 Gly Phe Tyr Asn Thr Ser Val Leu Pro Phe Gly Thr Pro Ala Ala Val  
 740 745 750  
 Ser Gly Ile Gly Asn Leu Gly Gln Gln Leu Ser Gly Val Ser Ala Ala  
 755 760 765  
 Gly Thr Thr Leu Arg Ser Met Leu Ala Gly Asn Leu Gly Leu Ala Asn  
 770 775 780  
 Val Gly Asn Phe Asn Thr Gly Phe Gly Asn Val Gly Asp Val Asn Leu  
 785 790 795 800  
 Gly Ala Ala Asn Ile Gly Gly His Asn Leu Gly Leu Gly Asn Val Gly  
 805 810 815  
 Asp Gly Asn Leu Gly Leu Gly Asn Ile Gly His Gly Asn Leu Gly Phe  
 820 825 830  
 Ala Asn Leu Gly Leu Thr Ala Gly Ala Ala Gly Val Gly Asn Val Gly  
 835 840 845  
 Phe Gly Asn Ala Gly Ile Asn Asn Tyr Gly Leu Ala Asn Met Gly Val  
 850 855 860  
 Gly Asn Ile Gly Phe Ala Asn Thr Gly Thr Gly Asn Ile Gly Ile Gly  
 865 870 875 880  
 Leu Val Gly Asp His Arg Thr Gly Ile Gly Gly Leu Asn Ser Gly Ile  
 885 890 895  
 Gly Asn Ile Gly Leu Phe Asn Ser Gly Thr Gly Asn Val Gly Phe Phe  
 900 905 910  
 Asn Ser Gly Thr Gly Asn Phe Gly Ile Gly Asn Ser Gly Arg Phe Asn  
 915 920 925  
 Thr Gly Ile Gly Asn Ser Gly Thr Ala Ser Thr Gly Leu Phe Asn Ala  
 930 935 940  
 Gly Ser Phe Ser Thr Gly Ile Ala Asn Thr Gly Asp Tyr Asn Thr Gly  
 945 950 955 960  
 Ser Phe Asn Ala Gly Asp Thr Asn Thr Gly Gly Phe Asn Pro Gly Gly  
 965 970 975  
 Ile Asn Thr Gly Trp Phe Asn Thr Gly His Ala Asn Thr Gly Leu Ala

-continued

980			985			990									
Asn	Ala	Gly	Thr	Phe	Gly	Thr	Gly	Ala	Phe	Met	Thr	Gly	Asp	Tyr	Ser
		995					1000					1005			
Asn	Gly	Leu	Leu	Trp	Arg	Gly	Gly	Tyr	Glu	Gly	Leu	Val	Gly	Val	
	1010					1015					1020				
Arg	Val	Gly	Pro	Thr	Ile	Ser	Gln	Phe	Pro	Val	Thr	Val	His	Ala	
	1025					1030					1035				
Ile	Gly	Gly	Val	Gly	Pro	Leu	His	Val	Ala	Pro	Val	Pro	Val	Pro	
	1040					1045					1050				
Ala	Val	His	Val	Glu	Ile	Thr	Asp	Ala	Thr	Val	Gly	Leu	Gly	Pro	
	1055					1060					1065				
Phe	Thr	Val	Pro	Pro	Ile	Ser	Ile	Pro	Ser	Leu	Pro	Ile	Ala	Ser	
	1070					1075					1080				
Ile	Thr	Gly	Ser	Val	Asp	Leu	Ala	Ala	Asn	Thr	Ile	Ser	Pro	Ile	
	1085					1090					1095				
Arg	Ala	Leu	Asp	Pro	Leu	Ala	Gly	Ser	Ile	Gly	Leu	Phe	Leu	Glu	
	1100					1105					1110				
Pro	Phe	Arg	Leu	Ser	Asp	Pro	Phe	Ile	Thr	Ile	Asp	Ala	Phe	Gln	
	1115					1120					1125				
Val	Val	Ala	Gly	Val	Leu	Phe	Leu	Glu	Asn	Ile	Ile	Val	Pro	Gly	
	1130					1135					1140				
Leu	Thr	Val	Ser	Gly	Gln	Ile	Leu	Val	Thr	Pro	Thr	Pro	Ile	Pro	
	1145					1150					1155				
Leu	Thr	Leu	Asn	Leu	Asp	Thr	Thr	Pro	Trp	Thr	Leu	Phe	Pro	Asn	
	1160					1165					1170				
Gly	Phe	Thr	Ile	Pro	Ala	Gln	Thr	Pro	Val	Thr	Val	Gly	Met	Glu	
	1175					1180					1185				
Val	Ala	Asn	Asp	Gly	Phe	Thr	Phe	Phe	Pro	Gly	Gly	Leu	Thr	Phe	
	1190					1195					1200				
Pro	Arg	Ala	Ser	Ala	Gly	Val	Thr	Gly	Leu	Ser	Val	Gly	Leu	Asp	
	1205					1210					1215				
Ala	Phe	Thr	Leu	Leu	Pro	Asp	Gly	Phe	Thr	Leu	Asp	Thr	Val	Pro	
	1220					1225					1230				
Ala	Thr	Phe	Asp	Gly	Thr	Ile	Leu	Ile	Gly	Asp	Ile	Pro	Ile	Pro	
	1235					1240					1245				
Ile	Ile	Asp	Val	Pro	Ala	Val	Pro	Gly	Phe	Gly	Asn	Thr	Thr	Thr	
	1250					1255					1260				
Ala	Pro	Ser	Ser	Gly	Phe	Phe	Asn	Thr	Gly	Gly	Gly	Gly	Gly	Ser	
	1265					1270					1275				
Gly	Phe	Ala	Asn	Val	Gly	Ala	Gly	Thr	Ser	Gly	Trp	Trp	Asn	Gln	
	1280					1285					1290				
Gly	His	Asp	Val	Leu	Ala	Gly	Ala	Gly	Ser	Gly	Val	Ala	Asn	Ala	
	1295					1300					1305				
Gly	Thr	Leu	Ser	Ser	Gly	Val	Leu	Asn	Val	Gly	Ser	Gly	Ile	Ser	
	1310					1315					1320				
Gly	Trp	Tyr	Asn	Thr	Ser	Thr	Leu	Gly	Ala	Gly	Thr	Pro	Ala	Val	
	1325					1330					1335				
Val	Ser	Gly	Ile	Gly	Asn	Leu	Gly	Gln	Gln	Leu	Ser	Gly	Phe	Leu	
	1340					1345					1350				
Ala	Asn	Gly	Thr	Val	Leu	Asn	Arg	Ser	Pro	Ile	Val	Asn	Ile	Gly	
	1355					1360					1365				
Trp	Ala	Asp	Val	Gly	Ala	Phe	Asn	Thr	Gly	Leu	Gly	Asn	Val	Gly	
	1370					1375					1380				

-continued

Asp	Leu	Asn	Trp	Gly	Ala	Ala	Asn	Ile	Gly	Ala	Gln	Asn	Leu	Gly
1385						1390					1395			
Leu	Gly	Asn	Leu	Gly	Ser	Gly	Asn	Val	Gly	Phe	Gly	Asn	Ile	Gly
1400						1405					1410			
Ala	Gly	Asn	Val	Gly	Phe	Ala	Asn	Ser	Gly	Pro	Ala	Val	Gly	Leu
1415						1420					1425			
Ala	Gly	Leu	Gly	Asn	Val	Gly	Leu	Ser	Asn	Ala	Gly	Ser	Asn	Asn
1430						1435					1440			
Trp	Gly	Leu	Ala	Asn	Leu	Gly	Val	Gly	Asn	Ile	Gly	Leu	Ala	Asn
1445						1450					1455			
Thr	Gly	Thr	Gly	Asn	Ile	Gly	Ile	Gly	Leu	Val	Gly	Asp	Tyr	Gln
1460						1465					1470			
Thr	Gly	Ile	Gly	Gly	Leu	Asn	Ser	Gly	Ser	Gly	Asn	Ile	Gly	Leu
1475						1480					1485			
Phe	Asn	Ser	Gly	Thr	Gly	Asn	Val	Gly	Phe	Phe	Asn	Thr	Gly	Thr
1490						1495					1500			
Gly	Asn	Phe	Gly	Leu	Phe	Asn	Ser	Gly	Ser	Phe	Asn	Thr	Gly	Ile
1505						1510					1515			
Gly	Asn	Ser	Gly	Thr	Gly	Ser	Thr	Gly	Leu	Phe	Asn	Ala	Gly	Asn
1520						1525					1530			
Phe	Asn	Thr	Gly	Ile	Ala	Asn	Pro	Gly	Ser	Tyr	Asn	Thr	Gly	Ser
1535						1540					1545			
Phe	Asn	Val	Gly	Asp	Thr	Asn	Thr	Gly	Gly	Phe	Asn	Pro	Gly	Asp
1550						1555					1560			
Ile	Asn	Thr	Gly	Trp	Phe	Asn	Thr	Gly	Ile	Met	Asn	Thr	Gly	Thr
1565						1570					1575			
Arg	Asn	Thr	Gly	Ala	Leu	Met	Ser	Gly	Thr	Asp	Ser	Asn	Gly	Met
1580						1585					1590			
Leu	Trp	Arg	Gly	Asp	His	Glu	Gly	Leu	Phe	Gly	Leu	Ser	Tyr	Gly
1595						1600					1605			
Ile	Thr	Ile	Pro	Gln	Phe	Pro	Ile	Arg	Ile	Thr	Thr	Thr	Gly	Gly
1610						1615					1620			
Ile	Gly	Pro	Ile	Val	Ile	Pro	Asp	Thr	Thr	Ile	Leu	Pro	Pro	Leu
1625						1630					1635			
His	Leu	Gln	Ile	Thr	Gly	Asp	Ala	Asp	Tyr	Ser	Phe	Thr	Val	Pro
1640						1645					1650			
Asp	Ile	Pro	Ile	Pro	Ala	Ile	His	Ile	Gly	Ile	Asn	Gly	Val	Val
1655						1660					1665			
Thr	Val	Gly	Phe	Thr	Ala	Pro	Glu	Ala	Thr	Leu	Leu	Ser	Ala	Leu
1670						1675					1680			
Lys	Asn	Asn	Gly	Ser	Phe	Ile	Ser	Phe	Gly	Pro	Ile	Thr	Leu	Ser
1685						1690					1695			
Asn	Ile	Asp	Ile	Pro	Pro	Met	Asp	Phe	Thr	Leu	Gly	Leu	Pro	Val
1700						1705					1710			
Leu	Gly	Pro	Ile	Thr	Gly	Gln	Leu	Gly	Pro	Ile	His	Leu	Glu	Pro
1715						1720					1725			
Ile	Val	Val	Ala	Gly	Ile	Gly	Val	Pro	Leu	Glu	Ile	Glu	Pro	Ile
1730						1735					1740			
Pro	Leu	Asp	Ala	Ile	Ser	Leu	Ser	Glu	Ser	Ile	Pro	Ile	Arg	Ile
1745						1750					1755			
Pro	Val	Asp	Ile	Pro	Ala	Ser	Val	Ile	Asp	Gly	Ile	Ser	Met	Ser
1760						1765					1770			
Glu	Val	Val	Pro	Ile	Asp	Ala	Ser	Val	Asp	Ile	Pro	Ala	Val	Thr
1775						1780					1785			

-continued

---

Ile	Thr	Gly	Thr	Thr	Ile	Ser	Ala	Ile	Pro	Leu	Gly	Phe	Asp	Ile
1790						1795					1800			
Arg	Thr	Ser	Ala	Gly	Pro	Leu	Asn	Ile	Pro	Ile	Ile	Asp	Ile	Pro
1805						1810					1815			
Ala	Ala	Pro	Gly	Phe	Gly	Asn	Ser	Thr	Gln	Met	Pro	Ser	Ser	Gly
1820						1825					1830			
Phe	Phe	Asn	Thr	Gly	Ala	Gly	Gly	Gly	Ser	Gly	Ile	Gly	Asn	Leu
1835						1840					1845			
Gly	Ala	Gly	Val	Ser	Gly	Leu	Leu	Asn	Gln	Ala	Gly	Ala	Gly	Ser
1850						1855					1860			
Leu	Val	Gly	Thr	Leu	Ser	Gly	Leu	Gly	Asn	Ala	Gly	Thr	Leu	Ala
1865						1870					1875			
Ser	Gly	Val	Leu	Asn	Ser	Gly	Thr	Ala	Ile	Ser	Gly	Leu	Phe	Asn
1880						1885					1890			
Val	Ser	Thr	Leu	Asp	Ala	Thr	Thr	Pro	Ala	Val	Ile	Ser	Gly	Phe
1895						1900					1905			
Ser	Asn	Leu	Gly	Asp	His	Met	Ser	Gly	Val	Ser	Ile	Asp	Gly	Leu
1910						1915					1920			
Ile	Ala	Ile	Leu	Thr	Phe	Pro	Pro	Ala	Glu	Ser	Val	Phe	Asp	Gln
1925						1930					1935			
Ile	Ile	Asp	Ala	Ala	Ile	Ala	Glu	Leu	Gln	His	Leu	Asp	Ile	Gly
1940						1945					1950			
Asn	Ala	Leu	Ala	Leu	Gly	Asn	Val	Gly	Gly	Val	Asn	Leu	Gly	Leu
1955						1960					1965			
Ala	Asn	Val	Gly	Glu	Phe	Asn	Leu	Gly	Ala	Gly	Asn	Val	Gly	Asn
1970						1975					1980			
Ile	Asn	Val	Gly	Ala	Gly	Asn	Leu	Gly	Gly	Ser	Asn	Leu	Gly	Leu
1985						1990					1995			
Gly	Asn	Val	Gly	Thr	Gly	Asn	Leu	Gly	Phe	Gly	Asn	Ile	Gly	Ala
2000						2005					2010			
Gly	Asn	Phe	Gly	Phe	Gly	Asn	Ala	Gly	Leu	Thr	Ala	Gly	Ala	Gly
2015						2020					2025			
Gly	Leu	Gly	Asn	Val	Gly	Leu	Gly	Asn	Ala	Gly	Ser	Gly	Ser	Trp
2030						2035					2040			
Gly	Leu	Ala	Asn	Val	Gly	Val	Gly	Asn	Ile	Gly	Leu	Ala	Asn	Thr
2045						2050					2055			
Gly	Thr	Gly	Asn	Ile	Gly	Ile	Gly	Leu	Thr	Gly	Asp	Tyr	Arg	Thr
2060						2065					2070			
Gly	Ile	Gly	Gly	Leu	Asn	Ser	Gly	Thr	Gly	Asn	Leu	Gly	Leu	Phe
2075						2080					2085			
Asn	Ser	Gly	Thr	Gly	Asn	Ile	Gly	Phe	Phe	Asn	Thr	Gly	Thr	Gly
2090						2095					2100			
Asn	Phe	Gly	Leu	Phe	Asn	Ser	Gly	Ser	Tyr	Ser	Thr	Gly	Val	Gly
2105						2110					2115			
Asn	Ala	Gly	Thr	Ala	Ser	Thr	Gly	Leu	Phe	Asn	Ala	Gly	Asn	Phe
2120						2125					2130			
Asn	Thr	Gly	Leu	Ala	Asn	Ala	Gly	Ser	Tyr	Asn	Thr	Gly	Ser	Leu
2135						2140					2145			
Asn	Val	Gly	Ser	Phe	Asn	Thr	Gly	Gly	Val	Asn	Pro	Gly	Thr	Val
2150						2155					2160			
Asn	Thr	Gly	Trp	Phe	Asn	Thr	Gly	His	Thr	Asn	Thr	Gly	Leu	Phe
2165						2170					2175			
Asn	Thr	Gly	Asn	Val	Asn	Thr	Gly	Ala	Phe	Asn	Ser	Gly	Ser	Phe

-continued

2180	2185	2190
Asn Asn Gly Ala Leu Trp Thr 2195	Gly Asp Tyr His Gly 2200	Leu Val Gly 2205
Phe Ser Phe Ser Ile Asp 2210	Ile Ala Gly Ser Thr 2215	Leu Asp Leu 2220
Asn Glu Thr Leu Asn Leu 2225	Gly Pro Ile His Ile 2230	Gln Ile Asp 2235
Ile Pro Gly Met Ser Leu 2240	Phe Asp Val His Glu 2245	Ile Val Glu Ile 2250
Gly Pro Phe Thr Ile Pro 2255	Gln Val Asp Val Pro 2260	Ala Ile Pro Leu 2265
Glu Ile His Glu Ser Ile 2270	His Met Asp Pro Ile 2275	Val Leu Val Pro 2280
Ala Thr Thr Ile Pro Ala 2285	Gln Thr Arg Thr Ile 2290	Pro Leu Asp Ile 2295
Pro Ala Ser Pro Gly Ser 2300	Thr Met Thr Leu Pro 2305	Leu Ile Ser Met 2310
Arg Phe Glu Gly Glu Asp 2315	Trp Ile Leu Gly Ser 2320	Thr Ala Ala Ile 2325
Pro Asn Phe Gly Asp Pro 2330	Phe Pro Ala Pro Thr 2335	Gln Gly Ile Thr 2340
Ile His Thr Gly Pro Gly 2345	Pro Gly Thr Thr Gly 2350	Glu Leu Lys Ile 2355
Ser Ile Pro Gly Phe Glu 2360	Ile Pro Gln Ile Ala 2365	Thr Thr Arg Phe 2370
Leu Leu Asp Val Asn Ile 2375	Ser Gly Gly Leu Pro 2380	Ala Phe Thr Leu 2385
Phe Ala Gly Gly Leu Thr 2390	Ile Pro Thr Asn Ala 2395	Ile Pro Leu Thr 2400
Ile Asp Ala Ser Gly Ala 2405	Leu Asp Pro Ile Thr 2410	Ile Phe Pro Gly 2415
Gly Tyr Thr Ile Asp Pro 2420	Leu Pro Leu His Leu 2425	Ala Leu Asn Leu 2430
Thr Val Pro Asp Ser Ser 2435	Ile Pro Ile Ile Asp 2440	Val Pro Pro Thr 2445
Pro Gly Phe Gly Asn Thr 2450	Thr Ala Thr Pro Ser 2455	Ser Gly Phe Phe 2460
Asn Ser Gly Ala Gly Gly 2465	Val Ser Gly Phe Gly 2470	Asn Val Gly Ser 2475
Asn Leu Ser Gly Trp Trp 2480	Asn Gln Ala Ala Ser 2485	Ala Leu Ala Gly 2490
Ser Gly Ser Gly Val Leu 2495	Asn Val Gly Thr Leu 2500	Gly Ser Gly Val 2505
Leu Asn Val Gly Ser Gly 2510	Val Ser Gly Ile Tyr 2515	Asn Thr Ser Val 2520
Leu Pro Leu Gly Thr Pro 2525	Ala Val Leu Ser Gly 2530	Leu Gly Asn Val 2535
Gly His Gln Leu Ser Gly 2540	Val Ser Ala Ala Gly 2545	Thr Ala Leu Asn 2550
Gln Ile Pro Ile Leu Asn 2555	Ile Gly Leu Ala Asp 2560	Val Gly Asn Phe 2565
Asn Val Gly Phe Gly Asn 2570	Val Gly Asp Val Asn 2575	Leu Gly Ala Ala 2580

-continued

Asn Leu 2585	Gly Ala Gln Asn 2590	Leu Gly Leu Gly Asn Val 2595	Gly Thr Gly
Asn Leu 2600	Gly Phe Ala Asn 2605	Val Gly His Gly Asn Ile 2610	Gly Phe Gly
Asn Ser 2615	Gly Leu Thr Ala 2620	Gly Ala Ala Gly Leu Gly 2625	Asn Thr Gly
Phe Gly 2630	Asn Ala Gly Ser 2635	Ala Asn Tyr Gly Phe Ala 2640	Asn Gln Gly
Val Arg 2645	Asn Ile Gly Leu 2650	Ala Asn Thr Gly Thr Gly 2655	Asn Ile Gly
Ile Gly 2660	Leu Val Gly Asp 2665	Asn Leu Thr Gly Ile Gly 2670	Gly Leu Asn
Ser Gly 2675	Ala Gly Asn Ile 2680	Gly Leu Phe Asn Ser Gly 2685	Thr Gly Asn
Ile Gly 2690	Phe Phe Asn Ser 2695	Gly Thr Gly Asn Phe Gly 2700	Ile Gly Asn
Ser Gly 2705	Ser Phe Asn Thr 2710	Gly Ile Gly Asn Ser Gly 2715	Thr Gly Ser
Thr Gly 2720	Leu Phe Asn Ala 2725	Gly Ser Phe Asn Thr Gly 2730	Val Ala Asn
Ala Gly 2735	Ser Tyr Asn Thr 2740	Gly Ser Phe Asn Ala Gly 2745	Asp Thr Asn
Thr Gly 2750	Gly Phe Asn Pro 2755	Gly Thr Ile Asn Thr Gly 2760	Trp Phe Asn
Thr Gly 2765	His Thr Asn Thr 2770	Gly Ile Ala Asn Ser Gly 2775	Asn Val Gly
Thr Gly 2780	Ala Phe Met Ser 2785	Gly Asn Phe Ser Asn Gly 2790	Leu Leu Trp
Arg Gly 2795	Asp His Glu Gly 2800	Leu Phe Ser Leu Phe Tyr 2805	Ser Leu Asp
Val Pro 2810	Arg Ile Thr Ile 2815	Val Asp Ala His Leu Asp 2820	Gly Gly Phe
Gly Pro 2825	Val Val Leu Pro 2830	Pro Ile Pro Val Pro Ala 2835	Val Asn Ala
His Leu 2840	Thr Gly Asn Val 2845	Ala Met Gly Ala Phe Thr 2850	Ile Pro Gln
Ile Asp 2855	Ile Pro Ala Leu 2860	Thr Pro Asn Ile Thr Gly 2865	Ser Ala Ala
Phe Arg 2870	Ile Val Val Gly 2875	Ser Val Arg Ile Pro Pro 2880	Val Ser Val
Ile Val 2885	Glu Gln Ile Ile 2890	Asn Ala Ser Val Gly Ala 2895	Glu Met Arg
Ile Asp 2900	Pro Phe Glu Met 2905	Trp Thr Gln Gly Thr Asn 2910	Gly Leu Gly
Ile Thr 2915	Phe Tyr Ser Phe 2920	Gly Ser Ala Asp Gly Ser 2925	Pro Tyr Ala
Thr Gly 2930	Pro Leu Val Phe 2935	Gly Ala Gly Thr Ser Asp 2940	Gly Ser His
Leu Thr 2945	Ile Ser Ala Ser 2950	Ser Gly Ala Phe Thr Thr 2955	Pro Gln Leu
Glu Thr 2960	Gly Pro Ile Thr 2965	Leu Gly Phe Gln Val Pro 2970	Gly Ser Val
Asn Ala 2975	Ile Thr Leu Phe 2980	Pro Gly Gly Leu Thr Phe 2985	Pro Ala Thr

-continued

---

Ser	Leu	Leu	Asn	Leu	Asp	Val	Thr	Ala	Gly	Ala	Gly	Gly	Val	Asp
2990						2995					3000			
Ile	Pro	Ala	Ile	Thr	Trp	Pro	Glu	Ile	Ala	Ala	Ser	Ala	Asp	Gly
3005						3010					3015			
Ser	Val	Tyr	Val	Leu	Ala	Ser	Ser	Ile	Pro	Leu	Ile	Asn	Ile	Pro
3020						3025					3030			
Pro	Thr	Pro	Gly	Ile	Gly	Asn	Ser	Thr	Ile	Thr	Pro	Ser	Ser	Gly
3035						3040					3045			
Phe	Phe	Asn	Ala	Gly	Ala	Gly	Gly	Gly	Ser	Gly	Phe	Gly	Asn	Phe
3050						3055					3060			
Gly	Ala	Gly	Thr	Ser	Gly	Trp	Trp	Asn	Gln	Ala	His	Thr	Ala	Leu
3065						3070					3075			
Ala	Gly	Ala	Gly	Ser	Gly	Phe	Ala	Asn	Val	Gly	Thr	Leu	His	Ser
3080						3085					3090			
Gly	Val	Leu	Asn	Leu	Gly	Ser	Gly	Val	Ser	Gly	Ile	Tyr	Asn	Thr
3095						3100					3105			
Ser	Thr	Leu	Gly	Val	Gly	Thr	Pro	Ala	Leu	Val	Ser	Gly	Leu	Gly
3110						3115					3120			
Asn	Val	Gly	His	Gln	Leu	Ser	Gly	Leu	Leu	Ser	Gly	Gly	Ser	Ala
3125						3130					3135			
Val	Asn	Pro	Val	Thr	Val	Leu	Asn	Ile	Gly	Leu	Ala	Asn	Val	Gly
3140						3145					3150			
Ser	His	Asn	Ala	Gly	Phe	Gly	Asn	Val	Gly	Glu	Val	Asn	Leu	Gly
3155						3160					3165			
Ala	Ala	Asn	Leu	Gly	Ala	His	Asn	Leu	Gly	Phe	Gly	Asn	Ile	Gly
3170						3175					3180			
Ala	Gly	Asn	Leu	Gly	Phe	Gly	Asn	Ile	Gly	His	Gly	Asn	Val	Gly
3185						3190					3195			
Val	Gly	Asn	Ser	Gly	Leu	Thr	Ala	Gly	Val	Pro	Gly	Leu	Gly	Asn
3200						3205					3210			
Val	Gly	Leu	Gly	Asn	Ala	Gly	Gly	Asn	Asn	Trp	Gly	Leu	Ala	Asn
3215						3220					3225			
Val	Gly	Val	Gly	Asn	Ile	Gly	Leu	Ala	Asn	Thr	Gly	Thr	Gly	Asn
3230						3235					3240			
Ile	Gly	Ile	Gly	Leu	Thr	Gly	Asp	Tyr	Gln	Thr	Gly	Ile	Gly	Gly
3245						3250					3255			
Leu	Asn	Ser	Gly	Ala	Gly	Asn	Leu	Gly	Leu	Phe	Asn	Ser	Gly	Ala
3260						3265					3270			
Gly	Asn	Val	Gly	Phe	Phe	Asn	Thr	Gly	Thr	Gly	Asn	Phe	Gly	Leu
3275						3280					3285			
Phe	Asn	Ser	Gly	Ser	Phe	Asn	Thr	Gly	Val	Gly	Asn	Ser	Gly	Thr
3290						3295					3300			
Gly	Ser	Thr	Gly	Leu	Phe	Asn	Ala	Gly	Ser	Phe	Asn	Thr	Gly	Val
3305						3310					3315			
Ala	Asn	Ala	Gly	Ser	Tyr	Asn	Thr	Gly	Ser	Phe	Asn	Val	Gly	Asp
3320						3325					3330			
Thr	Asn	Thr	Gly	Gly	Phe	Asn	Pro	Gly	Ser	Ile	Asn	Thr	Gly	Trp
3335						3340					3345			
Leu	Asn	Ala	Gly	Asn	Ala	Asn	Thr	Gly	Val	Ala	Asn	Ala	Gly	Asn
3350						3355					3360			
Val	Asn	Thr	Gly	Ala	Phe	Val	Thr	Gly	Asn	Phe	Ser	Asn	Gly	Ile
3365						3370					3375			
Leu	Trp	Arg	Gly	Asp	Tyr	Gln	Gly	Leu	Ala	Gly	Phe	Ala	Val	Gly

-continued

3380	3385	3390
Tyr Thr Leu Pro Leu Phe Pro Ala Val Gly Ala Asp Val Ser Gly 3395 3400 3405		
Gly Ile Gly Pro Ile Thr Val Leu Pro Pro Ile His Ile Pro Pro 3410 3415 3420		
Ile Pro Val Gly Phe Ala Ala Val Gly Gly Ile Gly Pro Ile Ala 3425 3430 3435		
Ile Pro Asp Ile Ser Val Pro Ser Ile His Leu Gly Leu Asp Pro 3440 3445 3450		
Ala Val His Val Gly Ser Ile Thr Val Asn Pro Ile Thr Val Arg 3455 3460 3465		
Thr Pro Pro Val Leu Val Ser Tyr Ser Gln Gly Ala Val Thr Ser 3470 3475 3480		
Thr Ser Gly Pro Thr Ser Glu Ile Trp Val Lys Pro Ser Phe Phe 3485 3490 3495		
Pro Gly Ile Arg Ile Ala Pro Ser Ser Gly Gly Gly Ala Thr Ser 3500 3505 3510		
Thr Gln Gly Ala Tyr Phe Val Gly Pro Ile Ser Ile Pro Ser Gly 3515 3520 3525		
Thr Val Thr Phe Pro Gly Phe Thr Ile Pro Leu Asp Pro Ile Asp 3530 3535 3540		
Ile Gly Leu Pro Val Ser Leu Thr Ile Pro Gly Phe Thr Ile Pro 3545 3550 3555		
Gly Gly Thr Leu Ile Pro Thr Leu Pro Leu Gly Leu Ala Leu Ser 3560 3565 3570		
Asn Gly Ile Pro Pro Val Asp Ile Pro Ala Ile Val Leu Asp Arg 3575 3580 3585		
Ile Leu Leu Asp Leu His Ala Asp Thr Thr Ile Gly Pro Ile Asn 3590 3595 3600		
Val Pro Ile Ala Gly Phe Gly Gly Ala Pro Gly Phe Gly Asn Ser 3605 3610 3615		
Thr Thr Leu Pro Ser Ser Gly Phe Phe Asn Thr Gly Ala Gly Gly 3620 3625 3630		
Gly Ser Gly Phe Ser Asn Thr Gly Ala Gly Met Ser Gly Leu Leu 3635 3640 3645		
Asn Ala Met Ser Asp Pro Leu Leu Gly Ser Ala Ser Gly Phe Ala 3650 3655 3660		
Asn Phe Gly Thr Gln Leu Ser Gly Ile Leu Asn Arg Gly Ala Gly 3665 3670 3675		
Ile Ser Gly Val Tyr Asn Thr Gly Ala Leu Gly Val Val Thr Ala 3680 3685 3690		
Ala Val Val Ser Gly Phe Gly Asn Val Gly Gln Gln Leu Ser Gly 3695 3700 3705		
Leu Leu Phe Thr Gly Val Gly Pro 3710 3715		

<210> SEQ ID NO 13  
 <211> LENGTH: 11  
 <212> TYPE: PRT  
 <213> ORGANISM: Mycobacterium tuberculosis

<400> SEQUENCE: 13

Gln Thr Val Glu Asp Glu Ala Arg Arg Met Trp  
 1 5 10

-continued

<210> SEQ ID NO 14  
 <211> LENGTH: 9  
 <212> TYPE: PRT  
 <213> ORGANISM: Mycobacterium tuberculosis

<400> SEQUENCE: 14

Val Ser Ala Ala Ile Ala Gly Leu Phe  
 1 5

<210> SEQ ID NO 15  
 <211> LENGTH: 297  
 <212> TYPE: DNA  
 <213> ORGANISM: Mycobacterium tuberculosis

<400> SEQUENCE: 15

atggcctcgc gttttatgac ggatccgcac gcgatgctggg acatggcggg ccgttttgag 60  
 gtgcacgccc agacggtgga ggacgaggct cgccggatgt gggcgtccgc gcaaaacatc 120  
 tcgggcgcgg gctggagtgg catggccgag gcgacctcgc tagacacccat gaccagatg 180  
 aatcaggcgt ttcgcaacat cgtgaacatg ctgcacgggg tgcgtgacgg gctggttcgc 240  
 gacgccaaca actacgaaca gcaagagcag gcctcccagc agatcctcag cagctga 297

<210> SEQ ID NO 16  
 <211> LENGTH: 297  
 <212> TYPE: DNA  
 <213> ORGANISM: Mycobacterium tuberculosis

<400> SEQUENCE: 16

atggcctcgc gttttatgac ggatccgcac gcgatgctggg acatggcggg ccgttttgag 60  
 gtgcacgccc agacggtgga ggacgaggct cgccggatgt gggcgtccgc gcaaaacatt 120  
 tccggtgcgg gctggagtgg catggccgag gcgacctcgc tagacacccat ggcccagatg 180  
 aatcaggcgt ttcgcaacat cgtgaacatg ctgcacgggg tgcgtgacgg gctggttcgc 240  
 gacgccaaca actacgagca gcaagagcag gcctcccagc agatcctcag cagctaa 297

<210> SEQ ID NO 17  
 <211> LENGTH: 297  
 <212> TYPE: DNA  
 <213> ORGANISM: Mycobacterium tuberculosis

<400> SEQUENCE: 17

atggcctcgc gttttatgac ggatccgcac gcgatgctggg acatggcggg ccgttttgag 60  
 gtgcacgccc agacggtgga ggacgaggct cgccggatgt gggcgtccgc gcaaaacatt 120  
 tccggtgcgg gctggagtgg catggccgag gcgacctcgc tagacacccat gacctagatg 180  
 aatcaggcgt ttcgcaacat cgtgaacatg ctgcacgggg tgcgtgacgg gctggttcgc 240  
 gacgccaaca actacgaaca gcaagagcag gcctcccagc agatcctcag cagctag 297

<210> SEQ ID NO 18  
 <211> LENGTH: 297  
 <212> TYPE: DNA  
 <213> ORGANISM: Mycobacterium tuberculosis

<400> SEQUENCE: 18

atggcaacac gttttatgac ggatccgcac gcgatgctggg acatggcggg ccgttttgag 60  
 gtgcacgccc agacggtgga ggacgaggct cgccggatgt gggcgtccgc gcaaaacatc 120  
 tcgggcgcgg gctggagtgg catggccgag gcgacctcgc tagacacccat ggcccagatg 180  
 aatcaggcgt ttcgcaacat cgtgaacatg ctgcacgggg tgcgtgacgg gctggttcgc 240

-continued

---

gacgccaaca actacgagca gcaagagcag gcctcccagc agatcctcag cagctaa 297

<210> SEQ ID NO 19  
 <211> LENGTH: 297  
 <212> TYPE: DNA  
 <213> ORGANISM: Mycobacterium tuberculosis

<400> SEQUENCE: 19

atgacctcgc gttttatgac ggatccgcac gcgatgcggg acatggcggg ccgttttgag 60  
 gtgcacgccc agacggtgga ggacgaggct cgcgggatgt gggcgccgc gcaaacatt 120  
 tccggcgccg gctggagtgg catggccgag gcgacctcgc tagacacat gaccagatg 180  
 aatcaggcgt ttcgcaacat cgtgaacatg ctgcacgggg tgcgtgacgg gctggttcgc 240  
 gacgccaaca actacgaaca gcaagagcag gcctcccagc agatcctcag cagctga 297

<210> SEQ ID NO 20  
 <211> LENGTH: 435  
 <212> TYPE: DNA  
 <213> ORGANISM: Mycobacterium tuberculosis

<400> SEQUENCE: 20

atgtcataca tgattgccac accagcggcg ttgacggcgg cggcaacgga tatcgacggg 60  
 attggctcgg cggttagcgt tgcgaacgcc gcggcggtcg ccgcgacaac cggagtgcgt 120  
 gccgccggtg gcgatgaagt gttggcggcc atcgctaggc tgttcaacgc aaacgccgag 180  
 gaataacacg ccctcagcgc gcaggtggcg gcgtttcaaa ccctgtttgt gcgcaccttg 240  
 actggggggg gcggagtctt tcgcccggcg caggccgcc aatgcgtcac agctgcagag 300  
 catcgcgcgg caggtgcggg gcgcccgtcaa cgcctcggcc ggtcaggtga cgggcaatgg 360  
 cggctccggc aacagcggca cttcggtcgc ggccggccaac ccgaattccg acaacacagc 420  
 gagcatcgcc gatag 435

<210> SEQ ID NO 21  
 <211> LENGTH: 2085  
 <212> TYPE: DNA  
 <213> ORGANISM: Mycobacterium tuberculosis

<400> SEQUENCE: 21

gtgtcgttgg tgatcgcgac gccgcagctg ctggcaactg cggctttgga tttagcagat 60  
 attggttcgc aggtgagcgc ggctaatacg gccgcggcga tgcgcacgac ggaagtgggt 120  
 gctgcggctg ccgatgaagt gtcggcggcg attgcggggt tgttcggggc ccatgctcgg 180  
 cagtatcagg cgctcagcgt acaggtggca gcgtttcacg agcagtttgt gcaggcgttg 240  
 actgcggccg cgggtcggta tgccagcact gaggccgctg ttgagcggag tctgctgggt 300  
 gcggtgaatg cgcaccgca ggcgcttttg gggcgcccgt tgatcggaaa cggcgcggac 360  
 gggacggcac ccgggcagcc tggcgcggcc gcggggttgc tgtttggcaa cggtggaac 420  
 ggcgcggctg gcgggttcgg tcaaacgggc ggcagcggag gcgcggccgg gttgatcggc 480  
 aacggcggca acggcggggc cgggtgtacc ggcgcggccg gcggtgccgg tgggaacggg 540  
 ggggtggtgt ggggcaacgg cggcaacggc ggtgtcggcg gcaccagcgt ggcgcaggc 600  
 atcgggggtg cgggcggtaa cggcggcaac gccgggctgt tcggccatgg cggcgcgggt 660  
 ggtaccggcg gcgcggcct cgcgggggca aacgggggta atcccacgcc cggccccgcg 720  
 gccagcaccg gggacagccc ggcagatgtg tccggcatcg gtgatcaaac cggcggcggc 780  
 ggcggcacgg gcggccatgg cactgcccgg acgcgcagcc gtggcaccgg cggcgcgggt 840

-continued

gccaccgcca cgccagcctc gggcaaggcc accggcggtg ccggtggtga cggcgggtacc	900
gccgctgccc gtggcgccgg cggcaacggc ggcgacggcg gagtcgcga gggcgacatt	960
gcgagcgcct ttggcgggtga tggtaggcaac gggtcgcgac gtgtagccgc cggcagtggg	1020
ggtgtagcgc gcggcgccgg agggcgccgt ttcgtacaca tcgccactgc cacctctacc	1080
ggtgtagcgc gcggtttcgg tggtaacggg gctgccagtg ccgcctccgg cggcgacggt	1140
ggcgagggg gagctggcgg caatggtggc gccggcgggt tgetattcgg tgatggcggc	1200
aacggtggcg ccggtggcgg gggtaggtatc ggtggtgacg gcgccacggg ggggcccggg	1260
ggaagcggcg gcaacgctgg catcgcgagg ttgacagcc cagaccccga ggcagaacct	1320
gatgtggtcg gcggcaaggg tggtagtgcc ggcaaggggc gcagcggcct tggcgtcggc	1380
ggcgccggcg ggaccggcgg cgcggcgccg aacggcggcg ccggcggggt gttgttcggc	1440
aacggcggca acggcgccaa cgcggggccc ggccgggatg gcggcgccgg cgttgccggt	1500
ggggttgccg gtaacggcgg ccggtggtgg acccgacgtg ttcacgaaga cccggtcgtc	1560
ggtgtctggg cggtcgggtg cgtaggtggt gatggtggct ccggcgccag ctgccttggg	1620
gtcggcgggg tggggcgagg ccggtggcgtg ggtggcaagg gtggcgccag cggcatggtg	1680
atcggcaacg gcggcaacgg tggcagcggc ggagtcggtg gggccggtgg agtcggcggg	1740
gctggcggtg acggcgccaa cggcggtccc ggtggcaacg ccagtaactt tggcgatgag	1800
aactccatcg gcggggccgg cgggacgggc ggcaacgggg gcaacggcgc aaacggcggg	1860
aacggtggcg ctggcggtat tgccggcggt gcgggtgggt ccggagggtt cctcagcggg	1920
gccgcaggag tcagcggcgg tgacggatc ggtggcggcg gcggcgccag cggtgccggt	1980
ggcgccggcg gtagcggcgg tgaggcaggc gcggggggcc tcaccaacgg ccccgggtcc	2040
cctggcggtt ccggcaccga aggcattggc ggcgcgcccg gctag	2085

&lt;210&gt; SEQ ID NO 22

&lt;211&gt; LENGTH: 978

&lt;212&gt; TYPE: DNA

&lt;213&gt; ORGANISM: Mycobacterium tuberculosis

&lt;400&gt; SEQUENCE: 22

atgcatcagg tggaacccaa cttgacacgt cgcaagggac gattggcggc actggetatc	60
gcggcgatgg ccagcggcag cctggtgacc gttgcgggtg ccgcgaccgc caacgccgat	120
ccggagccag cgcgcccggt acccaacaac gccgcctcgc cgcgctcgac cgtgcagcg	180
ccaccgcgac cggcgacacc tgttgcccc ccaccaccgg ccgcgcgcaa cagccggaat	240
gcccagccgg gcgateccaa cgcagcacct ccgcccggcg acccgaaagc accgcccga	300
cctgtcattg ccccaaacgc accccaacct gtccggatcg acaaccgggt tggaggattc	360
agcttcgcgc tgectgctgg ctgggtggag tctgacggcg cccacttoga ctacggttca	420
gcactcctca gcaaaaccac cggggacccg ccatttcccg gacagccgce gccggtggcc	480
aatgacaccc gtatcgtgct cggccggcga gaccaaaagc tttacgccag cgcggaagcc	540
accgactcca aggcggcggc ccggttgggc tcggacatgg gtgagttcta tatgcctac	600
ccgggcaccc ggtatcaacca gaaaacctgc tcgctcgacg ccaacggggg gtctggaagc	660
gcgctgtatt acgaagtcaa gttcagcgat ccgagtaagc cgaacggcca gatctggagc	720
ggcgtaatcg gctcggccgc ggcgaacgca ccggacggcg gggccctca gcgctgggtt	780
gtggtatggc tcgggacccg caacaacccg gtggacaagg gcggcgccaa ggcgctggcc	840
gaatcgatcc ggccttgggt gcgcccgccg ccggcgccgg caccggctcc tgcagagccc	900

-continued

---

```

gctccggcgc cggcgcgggc cggggaagtc gctcctacce cgacgacacc gacaccgcag 960
cggaccttac cggcctga 978

```

```

<210> SEQ ID NO 23
<211> LENGTH: 1749
<212> TYPE: DNA
<213> ORGANISM: Mycobacterium tuberculosis

```

```

<400> SEQUENCE: 23
atgctcctgg cctgctggeg ccagcacatc cgaccgtacc gccggctggt cgcgatgctg 60
atgatgctgc agctggtcag caccctggct tcgctatacc tcccgcgggt caacgcgcga 120
atcgtcgacg acggcgctgc caagggcgac accgccacca tcgtacggct gggtgcggtg 180
atgcttgggg tgaccggatt gcaggtgctg tgcgcatcg gggcggtcta tctgggctcc 240
cggaccgggg cgggtttcgg ccgtgacctg cgctcggcaa tgttogaaca catcatcacc 300
ttctcggaac gcgagaccgc ccgattcggc gctccgacgt tgttgaccgc cagcaccaac 360
gacgtccggc agatcctggt cctgggtccag atgaccgcca ccgtgctggt caccgcaccg 420
atcatgtgcg tcggcggaat catcatggcc atccaccagg aggccgcgct gacatggctg 480
ctgctggtca gcgttccgat tctggccgta gcaactact ggatcatctc ccacatgctg 540
ccgctcttcc gccgatgca gagcctgacg gacggcatca accgggtgat gcgcatcag 600
ctgtccgggg tgcgagtggg ccgcgccttc acccgcgaag gctatgaacg cgacaagttc 660
gcgcaggcca atacggcgct gtcgaatgcc gactgagcg ccgcaactg gcaagcactg 720
atgctgcccg tgaccacgct gaccatcaac gcaccagcg tcgcactgat ctggttcggt 780
gggtacgca tcgacagcgg ccagatgcag gtcggctccc tgatgcctt cctgtcctac 840
ttcggcccaga tctgatggc ggtgttgatg gcgaccatga cgctggccgt gctgccacga 900
gcgtcgtctc gcgccgaacg catcaccgag gtgctttcca cgcccgccgc actcggtaac 960
cccgacaatc ccaagtctcc gacggacggg gtcacgggcg tagtgcgctt ggttgccgca 1020
acctttacct atcctggcgc cgactgcccg gtgctgcagg acatttcggt gactgcgcgg 1080
cccgtacca ccaccgcgat cgteggcagt accggttcgg gcaagtcgac actggtgctg 1140
ttgatctgcc ggtcttaaga cgtaaccgct ggccgggtct tggttgacgg tatcgactc 1200
cgcgagtacc acaccgagcg gctctggtca gcgatcgggc tggtgccca gcgcagctac 1260
ctcttctccg gaaccgtcgc ggacaacctg cgtaacggcg ggggccccaga ccaggtagtc 1320
accgagcagg agatgtggga ggcgctgcgg gtcgcccggc ccgacggctt tgtacaaaca 1380
gacgggctgc agacgcgtgt gcgccaaagt ggtgtcaact tctccggcgg gcagcgccaa 1440
cggctggcga tagcccgagc ggtcatccga cgtccggcca tctatgtgtt cgacgacgcg 1500
ttctccgcac ttgacgtgca caccgacgcc aaagtccacg catcgctgcg acaggtatct 1560
ggatgatgca ccatcattgt tgttacacaa cggatttcga atgcgctca ggccgaccag 1620
gtcatcgttg tcgataacgg taagatcgtc ggcacgggca cccacgaaac gctgctggcc 1680
gattgcccga cctatgcgca attcgcccgc tcacaatcgc tgagcgccac ggtcgggggt 1740
gtagggtga 1749

```

```

<210> SEQ ID NO 24
<211> LENGTH: 1407
<212> TYPE: DNA
<213> ORGANISM: Mycobacterium tuberculosis

```

```

<400> SEQUENCE: 24

```

-continued

atgtcctacg tcatcgcggc cccggagatg ttggcaacga cggccgcgga cgtggacggg	60
atcggttcgg cgatacgagc ggcagcgcg tccgctgcgg gtccaacgac cggactgctg	120
gccgcggcgg ccgatgaggt gtcgtcggcc gctgcagcgc tgttcagcga atacgcgcgc	180
gaatgtcaag aggtcctaaa gcaggctgcg gcgttccatg gcgagttcac cggggcgctg	240
gctgccgcgg gggccgccta tgcccaggct gaagccagca acaccgctgc tatgtcgggc	300
accgccgggt ccagcggcgc cctcggttct gtcgggatgc tgtcaggcaa cccgctaacc	360
gcgttgatga tggggcgac cggggaaccg atccttagtg accgcgtctt ggcgatcatt	420
gacagcgcac acattcggcc cattttcggg cccaacaacc cggtcgcca gtacacgccc	480
gagcagtggt ggcggtttat cgggaacctg tccctggacc aatccatcgc ccagggtgtc	540
acgctgctga acaacggcat caacgcggaa ctacaaaatg ggcatgacgt cgtcgttttc	600
ggctactcgc aaagcggcgc ggtagcgacc aatgaaatac gcgctcttat ggcgttacca	660
ccgggccaag cccagatcc aagccggctg gctttcagct tgatcggtaa tatcaataac	720
cccaacggcg gcgtcctcga gcgttacgtg ggcctttacc tcccgttctt ggatatgtcg	780
ttcaacggtg cgactcacc ggattcccc taccagacct acatgtacac cggccaatac	840
gacggctacg cccacaacc ccagtacccg ctcaatatct tgtcggacct caacgccttc	900
atgggcatca gatgggtgca caacgcgtac cccttcaccg cggccgaggt tgccaatgcc	960
gtgcggttgc ccacgtctcc gggctacacc ggcaacacc attactacat gttctgacc	1020
caggacctgc cgctgttgea gccgattcgc gccatccct tcgtagggac cccaatagcc	1080
gagctgattc agcccgacc acgggtgcta gtcgacttgg gctatggta cggctacgcc	1140
gacgtacca ccccgccag cctgttcgcg ccaatcaacc cgatcgccgt ggccctcggcc	1200
ctggcgaccg ggaccgtgca agggcccaaa gccgcctag taagcatcgg atgtttaccg	1260
cagtcgcgc tacccaatac gtatccgtat cttccgtcgg cgaatccggg cctgatgttc	1320
aacttcggtc aatccagtg gacggagtgt tcggtgctca gtggcgcct cgggtccgta	1380
gcgagattga ttccaccgat cgcgtga	1407

&lt;210&gt; SEQ ID NO 25

&lt;211&gt; LENGTH: 11151

&lt;212&gt; TYPE: DNA

&lt;213&gt; ORGANISM: Mycobacterium tuberculosis

&lt;400&gt; SEQUENCE: 25

atggagtttc cgtgtgtgcc accggaatc aactccgtgc tgatgtattc ggtgccccgg	60
tcgagcccg tctggtcggc ggcgcggcg tgggatgggc tggctgagga gttggggtcg	120
gcggcggtgt cgtttgggca ggtgacgtcg ggcctgacgg cgggggtgtg gcagggtgcg	180
gcggcgcgcg cgatggcgcg cgcggcgcg ccgtatgcgg ggtggttggg ttcggtggcg	240
gccgcggcgg aggcggtggc cgggcaggcg cgggtggtgg tgggggtctt tgaggcgcg	300
ttggcgcgca cgttgatcc ggcgtggtg gcggccaacc gggcgcggt ggtggcgttg	360
gcggtgctga atctgttggg gcagaacacg ccggcgatcg cggccgcga ggcgagtac	420
gagctgatgt gggcccgca tgtggcgcg atggccggct accattccgg cgcgtcggct	480
gctgccgcgg cgttgcggc gttcagccca ccggcgagg cgctgggggg aggtgtcggc	540
gcgttcctta ccgccctgtt cgcagccct gcgaaggcgc tgagcctgaa tgcgggtttg	600
ggcaatgtcg gcaattaaa cgtcgggttg ggcaatgtcg ggtgttcaa cctggcgcg	660
ggcaatgtgg gtggcgagaa tctgggtttc gggaatgcgg gtggcaccaa tgtcgggttc	720

-continued

ggcaacctcg gtaacgggaa tgtcgggttc ggcactccg gtctgggggc gggcctggcc	780
ggcttgggca atategggtt gggcaatgcg ggcagcagca actatggttt cgaaacctg	840
ggtgtgggca acatcggttt cggcaacacc ggcaccaaca acgtcggcgt cgggctcacc	900
ggcaaccacc tgacgggat cgggggcctg aattcgggca cgggaatat cgggttggtc	960
aactcgggca cggggaatgt ggggttcttc aattcgggga cggggaactt cgggttggtc	1020
aactcgggta attacaacac cgggtgcggt aatgcgggga cggccagcac ggggttggtc	1080
aatccgggca atttcaacac cggcgtgggt aacgtgggca gttacaacac cggcagtttc	1140
aacgccggcg acaccaacac cggtggtctc aacccggcgt gtgtgaacac cggctggctg	1200
aacaccggca acaccaacac cggcatcgcc aactcgggca acgtcaacac cggcgcgttc	1260
atctcgggca acttcaacaa cggcgtgctg tgggtgggtg actaccaggg cctgttcggc	1320
gtctccgccc gctcgtcgat ccccgaatt cccatcgccc tgggtgctca cggcgcacac	1380
ggcccgatca ccatccagcc catcccgatc ctgcccacca tcccgtcag cattaccaa	1440
accgtcaact tggcccggct ggtggttccc gacatcgtga tcccgcctt cggcggcggc	1500
atcggcatac ccatcaacat cggcccggct accatcacac ccatcacctt gtttgccaa	1560
cagacatttg tcaaccaatt gccctttccc accttcagtt tagggaaaat cacaattcca	1620
caaatccaaa cctttgatcc taacggtcag ctgtgcagct ttatcggccc tatcgttatc	1680
gacaccacca tcccggacc caccaatcca cagattgatt taacgatcag atgggatacc	1740
cctccgatca cgtcttccc gaatggcatc agtgcctccc ataactcctt ggggttgctg	1800
gtgagtgtgt cgatcagtaa cccgggcttt accatcccg gatttagtgt tcccgcgag	1860
ccgttgccgt tgcgatcga tatcaggggc cagatcgacg ggttcagcac cccgccgatc	1920
acgatcgatc gcaccccc gaccgtgggg gcgggggtca cgatcggccc catcacgatc	1980
cagggccttc atateccggc ggcgccggga gtggggaaca ccaccacggc cccgtcgtcg	2040
ggattcttca actccgggtc ggggtgggtg tcgggtttcg gcaacgtcgg cgcgggcagc	2100
tcgggctggt ggaaccaggc gccgagcgcg ctggttgggg cgggttcggg tgttgcaac	2160
gtgggcaacc tgggctcggg tgtgctcaac ctgggctcag ggatctcggg gttctacaac	2220
accagcgtgt tgccttccg gacaccggcg gcggtgctcg gcacggcaa cctgggccag	2280
cagctgtcgg ggggtcggc ggcgggaacc acgctcgcct cgatgctcgc cggcaacctc	2340
gggttgcca atgtgggcaa ctcaacacc gggttcggaa atgtcgggga cgtcaacctg	2400
ggtcggcca acatcgggtg gcacaacctg ggcctgggca atgtcgggga cggcaacctg	2460
gggttgggca acatcggcca tggcaacctg gggtttgcca acttgggctt gaccgccggc	2520
gcggcggggg tgggcaatgt tggttttggc aatgccggca tcaacaacta tggcttggcg	2580
aacatgggtg tgggcaatat tgggtttgcc aacaccggca cgggcaacat cgggatcggg	2640
ctggtcgggg accatcggac cgggatcggg ggcctgaact cggcatcgg caatatcggg	2700
ttgttcaact ccggcaccgg caacgtcggg ttcttcaatt cgggaccgg caacttcggc	2760
atcgggaact cgggccgctt caacaccggg atcggtaata gcggaacggc cagcaccggg	2820
ctcttcaatg ccggcagctt cagcaccggc atcgccaaca ctggtgacta caacacgggc	2880
agcttcaacg ccggcgacac caacaccggt ggcctcaacc cgggcggcat caacaccggc	2940
tggttcaaca ccgggcgatc caacaccggg ttggccaacg cgggcacctt cggcaccggc	3000
gccttcatga ccggcgacta cagcaacggc ctggttgggc ggggcggcta cgagggcctg	3060
gtcggcgtcc gcgtcgggccc cagcatctcc caattccggc tcaccgtgca cgcgatcggc	3120

-continued

---

ggggtgggccc	cgctgcatgt	ggcgcgccgtc	ccggtaccgg	ccgtgcacgt	cgagatcacc	3180
gacgccaccg	tcggcctggg	tccgttcacc	gtcccaccga	tcagcattcc	ctcacttccc	3240
atcgccagca	tcaccggaag	cgtaggacctg	gccgcaaaaca	ccatctcgcc	gattcgcgct	3300
cttgaccgcg	tcgcccggttc	gatagggctt	tttctcgagc	cgttccgect	cagtgacca	3360
tttatcacca	ttgatcgctt	ccaagttggt	gccggtgtct	tgttcctaga	gaacatcatt	3420
gtgcccggcc	tcacggttag	cggtcagata	ttggtcacc	cgacaccaat	tcccctaacc	3480
ctcaacttgg	acaccacccc	gtggacgctt	ttcccgaatg	gtttcaccaat	tcccgcgcaa	3540
acccccgtga	cggtgggat	ggaggtcgcc	aacgacgggt	tcaccttctt	cccgggtggg	3600
ctgaccttcc	cgccggccctc	cgccggggctc	accggactgt	ccgtggggct	ggacgcggtc	3660
acgctgttgc	ccgacggggt	cacctcgac	accgtgccgg	cgaccttcca	cggaaccatc	3720
ctcatcgccg	atatcccgat	cccgatcacc	gatgtgccgg	cggtgccggg	gttcggcaac	3780
accaccacgg	cccacatcgc	gggtttcttc	aacaccggcg	gcgccggtgg	atcggggttc	3840
gccaacgtcg	gcccgggccc	gtccggctgg	tggaaccagg	ggcaccagct	gttagcaggg	3900
gcccggctcg	gagttgccaa	tgcccggcacg	ctgagctcgg	gctgctgaa	cgtaggctcg	3960
gggatctccg	gggtgtacaa	caccagcacc	ctgggagcgg	gcaccccggc	gggtgtctcg	4020
ggcatcggca	acctcgccca	gcagctgtcg	gggttcttgg	caaatgggac	cgtagctaac	4080
cggagcccca	ttgtcaatat	cggtggggcc	gatgtggggc	cgttcaaac	cggttggggc	4140
aatgtggggg	acctcaactg	gggtgccggc	aacatcgccg	cgccagaaact	gggcctgggc	4200
aatctcggca	gcccggaaact	gggttccggc	aacatcggtg	ccggcaacgt	cggttccggc	4260
aactcgggtc	cgccgggtggg	cctggccggc	ctgggcaacg	tgggggtgag	caatgccggc	4320
agcaacaact	gggggtcggc	caacctgggt	gtgggcaaca	tcgggttggc	caacaccggc	4380
acgggcaaca	tcgggatcgg	gctggtcggc	gactaccaga	ccggcatcgg	cgccctcaac	4440
tcgggtagtg	gcaatatcgg	attgttcaat	tccggcaccg	gcaatgtcgg	gttcttcaac	4500
accggcaccg	gcaacttccg	actgttcaac	tccggtagtt	tcaacaccgg	catcggtaat	4560
agcggaaacc	gcagtagctg	gctcttcaat	gccggcaatt	tcaacaccgg	catcgccaac	4620
cccgggtcgt	acaacaccgg	cagcttcaat	gtcgggtgata	ccaacaccgg	tggttcaac	4680
ccgggagaca	tcaacaccgg	ctggttcaac	accggcatta	tgaatacggg	caccgcgaac	4740
accggcggcc	tcagtccggg	gaccgacagc	aacggcatgc	tgtaggcggg	cgaccacgag	4800
ggcctgttcg	gctgtccta	tggcatcaac	atcccgaat	tcccgatccg	catcaccacg	4860
actggcggta	tcggccccat	cgteatcccc	gacaccacga	tccttccgcc	gctgcacctg	4920
cagatcaccg	gcgacgggga	ctacagcttc	accgtgcccg	acatcccacat	cccgcaccatc	4980
cacatcggca	tcaatggcgt	cgteaccgct	ggcttaccgg	cccgggaagc	caccctgctg	5040
tccgccctga	agaataaccg	tagcttcaatc	agcttccggc	ccatcacgct	ctegaataatc	5100
gatattccgc	ccatggattt	cacgttaggc	ctgcccgctc	ttggtcctat	cacgggcaaa	5160
ctcggaccaa	ttcatcttga	gccaatcgtg	gtggccggga	tcggtgtgcc	cctggagatc	5220
gagcccatcc	cctggatgc	gatttctgtg	agtgagtcga	ttcctatccg	catacctgtt	5280
gatattccgg	cctcggatc	cgatgggatt	tcaatgtcgg	aagtgggtgcc	gatcgatgcg	5340
tccgtggaca	tcccggcggt	cacgatcaca	ggcaccacca	tttccgcgat	cccgtggggc	5400
ttcgacatcc	gcaccagtcg	cggaaccctc	aacatcccga	tcatogacat	cccggcgggc	5460
ccgggcttcg	ggaactcgac	ccagatgccc	tcgtcggggt	tcttcaaac	cggtgccggc	5520

-continued

ggcggatcgg gcatcggcaa cttgggtgcg ggcgtgtcgg gcctgctcaa ccaggccggc	5580
gcggggtcac tggtagggac actctcgggg ctgggcaatg ccggcacctt ggctcgggt	5640
gtgctgaact ccggcaccgc catctccggg ctgttcaacg tgagcacgct ggacgccacc	5700
accccgcgcg tgatctcggg gttcagcaac ctccggcacc atatgtcggg ggtgtccatc	5760
gatggcctga tcgcatctc caccttccca cctgcccagc ccgtgttcga tcagatcctc	5820
gacggcgcca tcgccgagct gcagcacctc gacatcggca acgctttggc cttgggcaat	5880
gtcggcgggg tgaacctcgg tttggctaac gtcggtgagt tcaacctggg tgcgggcaac	5940
gtcggcaaca tcaactcggc gcgccgcaac ctccggcggc gcaacttggg gttgggcaac	6000
gtcgggaccg gcaacctcgg gttcggcaac atcgggtgcc gcaatttcgg attcggcaac	6060
gcgggcctga ccgcccgggc ggggggcctg ggcaatgtgg ggttgggtaa ccgcccgcgc	6120
ggcagctggg ggttggccaa cgtgggtgtg ggcaatatcg ggttggccaa caccggcacc	6180
ggcaacatcg ggatcgggct gaccggggac tatcggaccg ggatcggcgg cctgaactcg	6240
ggcaccggga acctcggggt gttcaactcg ggcaccggca acatcggggt cttcaacacc	6300
gggaccggga acttccgggt gttcaactcg ggcagttaca gcaccggtgt ggggaatgcg	6360
ggcaccggca gcaccggggt gttcaaccg gggaaactca acaccggtct ggccaatgcc	6420
ggctcctaca acaccggcag cctcaacgtg ggcagcttca acaccggcgg cgtcaaccgg	6480
ggcaccgtca acaccggctg gttcaacacc ggccacacca acaccggcct gttcaacacc	6540
ggcaacgtca acaccggcgc gttcaactcc ggcagcttca acaaccgggc gctgtggacc	6600
ggtgactacc acgggtctgt cggcttctcc ttcagcatcg acatcggcgg cagcacctg	6660
ctggacctca acgaaacct caacctgggc cccatccaca tcgagcagat cgacatcccc	6720
ggcatgtcgc tgttcgacgt ccacgaaatc gtcgagatcg gaccttcac catcccgcag	6780
gtcagatgtc ccgcatacc gctagagatc cacgaatcga tccacatgga tcccatcgtc	6840
ctggtgcccg ccaccacaat tcccgcacag acgagaacca ttccgctgga catcccgcc	6900
tcaccggggt caacctgac gcttcgcctc atcagcatgc gcttcgaagg cgaggactgg	6960
atcctcgggt cgaccgggc gattcccaat ttcggagacc ccttcccggc gcccaaccag	7020
ggcatcacca ttcacaccgg cctcggcccc ggaacgaccg gcgagctcaa gatatctatt	7080
ccgggtttcg agattccgca aatcgtacc acgagattcc tgttggacgt gaacatcagc	7140
ggtggtctgc cggccttcac cttgttcgcg ggtggcctga cgatcccacc gaacgccatc	7200
ccgttaacga tcgatcgtc cggcgcgctg gatccgatca cgattttccc ggttgggtac	7260
acgatcagcc cgtgcccgtc gcaactggcg ctgaatctca ccgtgccga cagcagcatc	7320
ccgatcatcg atgtcccgcc gacgccaggg ttcggcaaca ccacggcgac cccgtcgtcg	7380
gggttcttca actccggcgc cggtaggggtg tcgggggttcg gaaacgtcgg gtcgaacctg	7440
tcgggctggt ggaaccaggc ggcgagcgcg ctggcggggt cgggatcggg ggtgttgaat	7500
gtcggcaacc tgggctcggg tgtgctcaac gtcggctcgg gtgtctcggg gatctacaac	7560
accagcgtgt tgcccctcgg gacgccggcg gtgctgtcgg gcctcggcaa cgtcggccat	7620
cagctgtcgg gcgtgtctgc ggcggggacc gcgttgaacc agatcccct cctcaacatc	7680
gggttggcgg atgtgggcaa cttcaacgtc gggttcggca acgtcgggga cgttaacctg	7740
ggcggcgcca acctcgggtc gcaaaacctg gggctgggca acgtcggcac cggcaacctc	7800
ggcttcgcca acgtcggcca cggcaaatatc ggtttcggca attcgggtct gaccgccggc	7860
gcgccgggcc tgggcaaacac ggggttcggc aatgcccgca gcgccaaacta tggtttcgcc	7920

-continued

aaccagggcg	tgcgcaacat	cgggttgcc	aacaccggca	cgggcaacat	cgggatcggg	7980
ctggtggggg	acaacctcac	cgccatcggg	ggcctgaact	cgggtgccgg	caatatcggc	8040
ttgttcaact	cgggcaccgg	caacatcggg	ttcttcaact	cggggaccgg	caactcggc	8100
atcggtaact	cgggcagctt	caacaccggc	atcggcaata	gcggaacggg	cagcaactggg	8160
ctcttcaatg	cgggcagctt	caacaccggc	gtggccaacg	cgggcagcta	caacaccggc	8220
agcttcaatg	cgggcgacac	caacaccggg	gggttcaacc	cgggcaccat	caacaccggc	8280
tggttcaaca	cgggccacac	caataccggc	atcgccaact	cgggcaacgt	cggcaccggc	8340
gcgttcatgt	cgggcaactt	cagcaacggc	ctgttggtgc	ggggtgatca	cgagggcctg	8400
ttcagcctgt	tctacagctc	cgacgtgcc	cggatcacca	togtggacgc	ccacctcgac	8460
ggcggcttcg	gacctgtggt	cctcccgccc	atcccggtgc	cggcggtaa	tgcgcacctg	8520
accgaaaacg	tgcgatggg	cgcatcacc	attccgcaga	tgcacatccc	cgcactcacc	8580
ccaaacatca	cgggaagcgc	cgcttccgc	atcgtgtggt	ggtcgtgcg	cattccgcgg	8640
gtgagtgtca	ttgtggagca	aataatcaac	gcctcggttg	gggcgggat	gaggatagat	8700
cccttcgaaa	tgtggactca	agcactaat	ggccttggtg	taaccttcta	ttcattcggg	8760
tggccgacg	gttcgccta	cgccaccggc	ccactcgttt	tggccggcg	cacgagcgac	8820
ggaagccatc	tcaccatttc	cgctccagc	ggggcgttta	ccactccgca	gctcgaact	8880
ggcccgatca	cgttgggctt	ccaggtgcc	ggcagcgtca	acgcgatcac	cctcttcccc	8940
ggtggttga	cgttcccgcc	gacctcgtg	ctgaacctgg	acgtgaccgc	cggcgcgggc	9000
ggcgtggaca	tcccgccat	cactggccc	gagatcgcg	cgagcgcga	cggctcggtg	9060
tatgtcctcg	ccagcagcat	cccgtgatc	aacatcccgc	ccacccggg	cattgggaac	9120
agcaccatca	ccccgtcgtc	gggtctcttc	aacgcggcgc	cgggcggggg	atcgggcttc	9180
ggcaacttcg	gcgcgggac	ctcgggctgg	tggaaccagg	cgcacaccgc	gctggcgggg	9240
gcgggctcgg	gttttcgcaa	cggtggcacg	ctgcattccg	gtgtgctcaa	cctgggctcg	9300
ggtgtctcgg	ggatctacaa	caccagcacg	ctgggggtgg	ggacccggc	gctggtctca	9360
ggcctgggca	acgtcgcca	caaactgtcg	gggtcgttt	cggcgggtc	cgcggtgaa	9420
cgggtgacgg	ttctgaaat	cgggttgccc	aacgtcgcca	gccacaacgc	cggtttcggc	9480
aatgtcgggg	aggtcaacct	gggcgcggcc	aacctcggcg	cgcacaacct	gggcttcgga	9540
aatatcggcg	cgggcaacct	gggttcggcg	aatattggcc	acggcaatgt	cggagtcggc	9600
aactcgggtc	tgaccgcggg	cgtcccgggc	ctgggcaatg	tggggttggg	caatgcgggc	9660
ggcaacaact	gggggttggc	caacgtgggc	gtgggcaata	tgggttggc	caacaccggc	9720
accggcaaca	ttgggatcgg	gctgaccggc	gactaccaga	cgggatcgg	cggcctaaat	9780
tccggtgcgg	gcaacctggg	gttgttcaac	tccggcggcg	gcaacgtcgg	gttcttcaac	9840
accgggacgg	gcaacttcgg	gttgttcaac	tccggcagct	tcaacaccgg	cgtcggcaat	9900
agcggaaacg	gcagcactgg	gctcttcaat	gccggcagtt	tcaacaccgg	tgtggccaac	9960
gccggcagct	acaacaccgg	cagcttcaat	gtcggtgaca	ccaacaccgg	gggcttcaac	10020
cggggcagca	tcaacaccgg	ctggctcaac	gccggcaacg	ccaacaccgg	ggtggccaac	10080
gcgggcaatg	tcaacaccgg	cgcttccgct	accggcaact	tcagcaacgg	catcctgtgg	10140
cgcggcgact	accagggctc	ggccggcttc	gccgtgggct	acacctccc	gctgttcccc	10200
gcggtggggc	ccgacgtcag	cgccgggatc	ggcccgatta	cgtgctgcc	gcccatccac	10260
atccgcacca	ttccggtcgg	cttcgcggcg	gtcggtgcca	tggcccgat	cggcatcccc	10320

-continued

```

gacatctctg ttccatccat tcaacttgggc ctgaccccg cgtccatgt cggtccatc 10380
accgtcaacc ccattaccgt caggacccc cccgtgctcg tcagttaact ccaaggagcc 10440
gtcaccagca cgtccggacc aacctcagag atttgggtca agcccagctt cttcccggga 10500
atccggatcg cgcctctag cggcgggggt gcaacgtcca cgcaaggggc atactttgtg 10560
gggcccactc ccateccctc cggcacggtg acctteccgg gattcaccat cccctcgac 10620
ccgatcgaca tcggcctgcc ggtgtcgtg accatcccgg ggttcaccat cccgggcggc 10680
accctgatec ccaccctccc gctgggcctc gcgttgtcca atggcatccc gcccgtegac 10740
atcccggcca tcgttctega ccggatcttg ctggacctgc acgccgacac cactatcggc 10800
ccgatcaacg tcccgatcgc cgggttcggc ggggcgcggg gtttcgggaa ctgaccaacg 10860
ctgcgcgtcg cgggctctt caacaccgga gctggcggcg gttcgggctt tagcaacacc 10920
ggcgcgggca tgtcgggatt gctcaacgcg atgtcggatc cgctgctcgg gtcggcgteg 10980
ggtttcgcca acttcggcac ccagctctcc ggcatectca accgcggcgc cggcatctcg 11040
ggcgtgtaca acaccggcgc gctgggtgtt gtcaccgcgg ccgtcgtctc gggtttcggc 11100
aacgtcggcc agcaactgtc gggcttgctc ttcaccggcg tcgggccccta a 11151

```

```

<210> SEQ ID NO 26
<211> LENGTH: 10
<212> TYPE: PRT
<213> ORGANISM: Mycobacterium tuberculosis
<400> SEQUENCE: 26

```

```

Ala Glu Met Lys Thr Asp Ala Ala Thr Leu
1           5           10

```

```

<210> SEQ ID NO 27
<211> LENGTH: 10
<212> TYPE: PRT
<213> ORGANISM: Mycobacterium tuberculosis
<400> SEQUENCE: 27

```

```

Arg Ala Asp Glu Glu Gln Gln Gln Ala Leu
1           5           10

```

```

<210> SEQ ID NO 28
<211> LENGTH: 10
<212> TYPE: PRT
<213> ORGANISM: Mycobacterium tuberculosis
<400> SEQUENCE: 28

```

```

Thr Ala Ala Gln Ala Ala Val Val Arg Phe
1           5           10

```

```

<210> SEQ ID NO 29
<211> LENGTH: 8
<212> TYPE: PRT
<213> ORGANISM: Mycobacterium tuberculosis
<400> SEQUENCE: 29

```

```

Ala Glu Met Lys Thr Asp Ala Ala
1           5

```

```

<210> SEQ ID NO 30
<211> LENGTH: 11
<212> TYPE: PRT
<213> ORGANISM: Mycobacterium tuberculosis
<400> SEQUENCE: 30

```

-continued

---

Ala Glu Met Lys Thr Asp Ala Ala Thr Leu Ala  
1 5 10

<210> SEQ ID NO 31  
<211> LENGTH: 9  
<212> TYPE: PRT  
<213> ORGANISM: Mycobacterium tuberculosis

<400> SEQUENCE: 31

Asn Ile Arg Gln Ala Gly Val Gln Tyr  
1 5

<210> SEQ ID NO 32  
<211> LENGTH: 9  
<212> TYPE: PRT  
<213> ORGANISM: Mycobacterium tuberculosis

<400> SEQUENCE: 32

Glu Met Lys Thr Asp Ala Ala Thr Leu  
1 5

<210> SEQ ID NO 33  
<211> LENGTH: 10  
<212> TYPE: PRT  
<213> ORGANISM: Mycobacterium tuberculosis

<400> SEQUENCE: 33

Ala Glu Met Lys Thr Asp Ala Ala Thr Leu  
1 5 10

<210> SEQ ID NO 34  
<211> LENGTH: 9  
<212> TYPE: PRT  
<213> ORGANISM: Mycobacterium tuberculosis

<400> SEQUENCE: 34

Leu Leu Asp Ala His Ile Pro Gln Leu  
1 5

<210> SEQ ID NO 35  
<211> LENGTH: 9  
<212> TYPE: PRT  
<213> ORGANISM: Mycobacterium tuberculosis

<400> SEQUENCE: 35

Ala Ala His Ala Arg Phe Val Ala Ala  
1 5

<210> SEQ ID NO 36  
<211> LENGTH: 11  
<212> TYPE: PRT  
<213> ORGANISM: Mycobacterium tuberculosis

<400> SEQUENCE: 36

Ala Val Ile Asn Thr Thr Cys Asn Tyr Gly Gln  
1 5 10

<210> SEQ ID NO 37  
<211> LENGTH: 9  
<212> TYPE: PRT  
<213> ORGANISM: Mycobacterium tuberculosis

<400> SEQUENCE: 37

Ala Ser Pro Val Ala Gln Ser Tyr Leu  
1 5

-continued

<210> SEQ ID NO 38  
 <211> LENGTH: 10  
 <212> TYPE: PRT  
 <213> ORGANISM: *Mycobacterium tuberculosis*

<400> SEQUENCE: 38

Glu Leu Pro Gln Trp Leu Ser Ala Asn Arg  
 1                   5                   10

The invention claimed is:

1. A method for detecting *Mycobacterium tuberculosis* in a subject, comprising:

contacting a biological sample from the subject comprising T cells with one or more isolated *Mycobacterium* polypeptides wherein one of the isolated *Mycobacterium* polypeptides comprises the amino acid sequence set forth as SEQ ID NO: 10; and

determining if the T cells specifically recognize the amino acid sequence set forth as SEQ ID NO: 10, wherein the presence of T cells that specifically recognize the amino acid sequence set forth as SEQ ID NO {10 detects *Mycobacterium tuberculosis* in the subject.

2. The method of claim 1, wherein the T cells are CD8+T cells.

3. The method of claim 2, in which determining if the CD8+T cells specifically recognize the *Mycobacterium* polypeptide is determined by measuring secretion of a cytokine from the CD8+T cells.

4. The method according to claim 3, wherein the cytokine is interferon (IFN)- $\gamma$ .

5. The method of claim 1, wherein the biological sample is blood, isolated peripheral blood mononuclear cells, or isolated mononuclear cells.

6. The method of claim 1, wherein the T cells are cultured in vitro with the *Mycobacterium* polypeptide.

7. The method of claim 1, wherein the polypeptide is administered to the subject.

8. A method of detecting a *Mycobacterium tuberculosis* infection in a subject, comprising

detecting the presence of a *Mycobacterium* polypeptide or a polynucleotide encoding the polypeptide in a biological sample obtained from the subject, wherein the *Mycobacterium* polypeptide comprises the amino acid sequence set forth as SEQ ID NO: 10, thereby detecting *Mycobacterium tuberculosis* in the subject.

9. The method of claim 8, comprising detecting the presence of the *Mycobacterium* polypeptide in the biological sample.

10. The method of claim 9, wherein detecting the presence of the *Mycobacterium* polypeptide in the biological sample comprises the use of an antibody that specifically binds the *Mycobacterium* polypeptide.

11. The method of claim 8, wherein the biological sample is blood, peripheral blood mononuclear cells, sputum, a lung biopsy, a lymph node biopsy, saliva, cerebral spinal fluid or isolated T cells.

12. The method of claim 1, wherein the isolated *Mycobacterium* polypeptide consists of the amino acid sequence set forth as SEQ ID NO: 10.

13. The method of claim 8, wherein the *Mycobacterium* polypeptide consists of the amino acid sequence set forth as SEQ ID NO: 10.

14. The method of claim 8, comprising detecting the presence of a polynucleotide encoding the amino acid sequence set forth as SEQ ID NO: 10.

15. The method of claim 14, comprising detecting the presence of an mRNA encoding SEQ ID NO: 10.

16. The method of claim 14, wherein detecting the presence of a polynucleotide encoding the amino acid sequence set forth as SEQ ID NO: 10 comprises polymerase chain reaction (PCR), Northern blot or dot blot detection of the polynucleotide.

17. The method of claim 1, wherein the biological sample is isolated T cells.

18. The method of claim 17, wherein the isolated T cells are cultured in vitro prior to contacting the biological sample with the isolated *Mycobacterium* polypeptide comprising the amino acid sequence set forth as SEQ ID NO: 10.

19. The method of claim 17, wherein the T cells are cultured in vitro with antigen presenting cells.

\* \* \* \* \*

专利名称(译)	检测结核分枝杆菌感染的方法		
公开(公告)号	<a href="#">US8053181</a>	公开(公告)日	2011-11-08
申请号	US12/282862	申请日	2007-03-14
[标]申请(专利权)人(译)	LEWINSOHN DAVID中号 LEWINSOHN DEBORAH一个		
申请(专利权)人(译)	LEWINSOHN DAVID中号 LEWINSOHN DEBORAH一个		
当前申请(专利权)人(译)	美国国立卫生研究院 ( NIH ) , 美国DEPT.卫生与人类服务部 ( DHHS ) , 美国政府的		
[标]发明人	LEWINSOHN DAVID M LEWINSOHN DEBORAH A		
发明人	LEWINSOHN, DAVID M. LEWINSOHN, DEBORAH A.		
IPC分类号	C12Q1/00 G01N33/53 G01N33/567 G01N33/554 G01N33/569		
CPC分类号	A61K39/04 G01N33/6893 G01N33/505 G01N33/5695 C07K14/35 A61K38/00 A61K2039/53 G01N2333/35 G01N2469/10 G01N2800/26 Y02A50/466		
优先权	60/782364 2006-03-14 US		
其他公开文献	US20090324503A1		
外部链接	<a href="#">Espacenet</a> <a href="#">USPTO</a>		

摘要(译)

公开了检测受试者中结核分枝杆菌 ( Mtb ) 感染的方法。该方法包括检测特异性识别Mtb多肽的CD8 + T细胞的存在。该方法包括用于检测生物样品中CD8 + T细胞的存在体外测定, 以及检测延迟型超敏反应的体内测定。该方法还可以包括检测Mtb多肽和多核苷酸。还公开了用于检测Mtb感染的试剂。

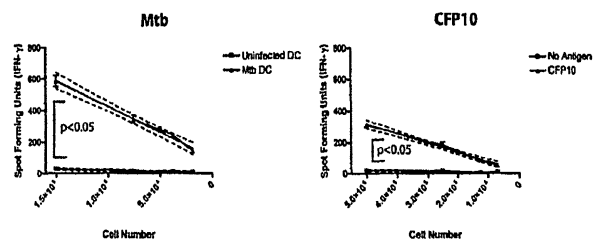

FIG. 1