

Figure 1A

x51907-mofify with exon1

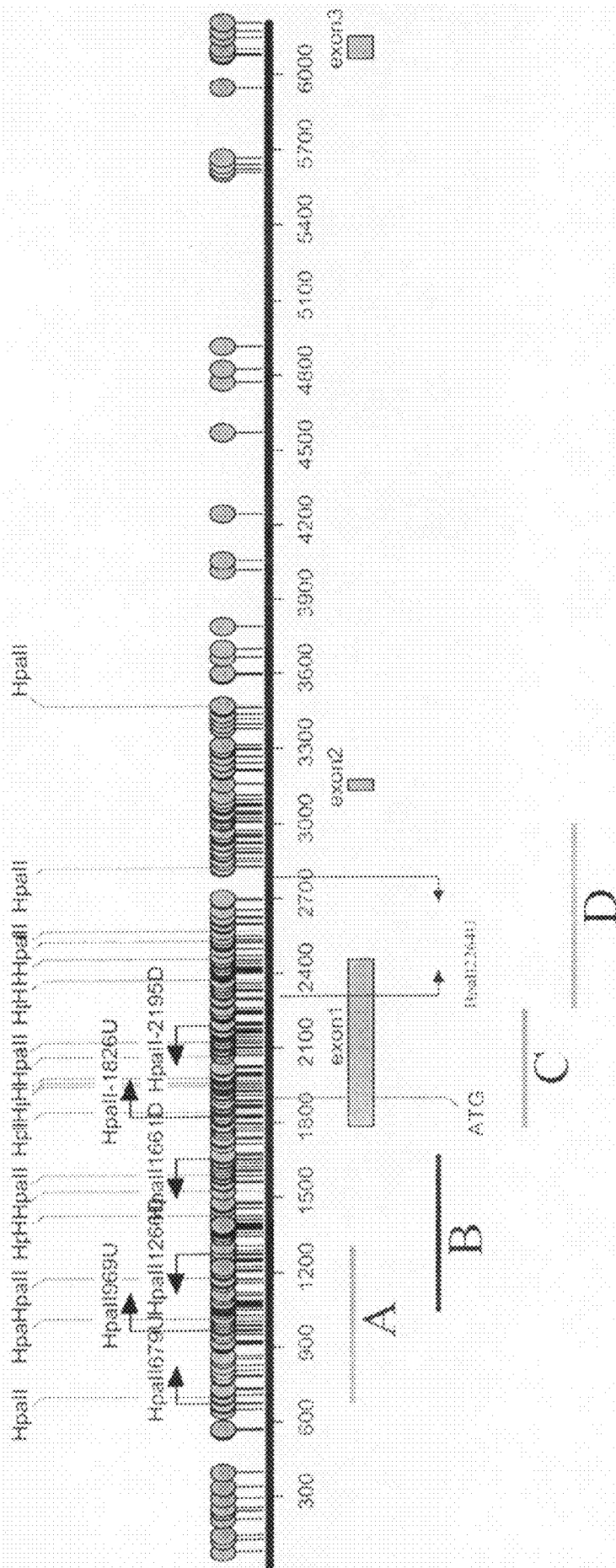
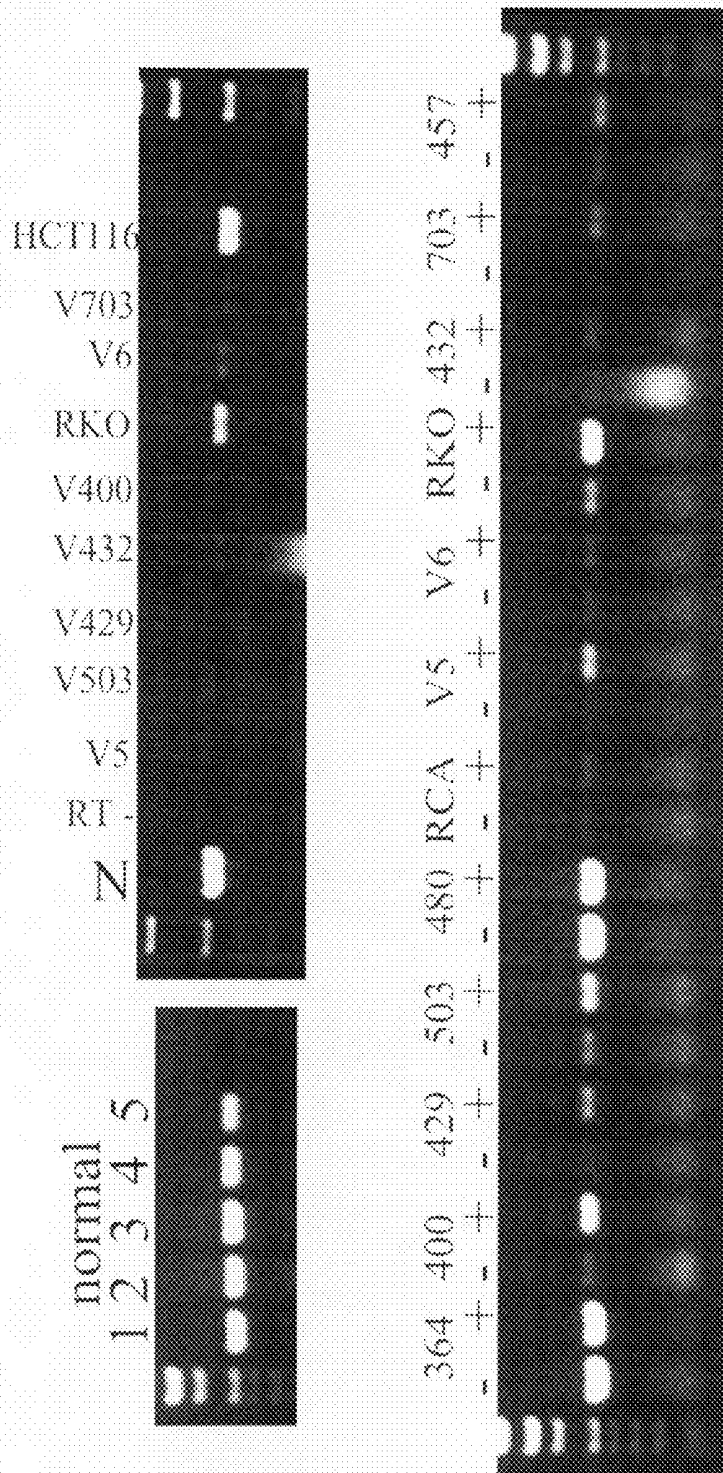

Figure 2



5 aza turned on/increase: V400, V429, V503, RCA, V5, RKO, V432, V703, V457
 5 aza no change lines: V364, SW480, V6

PCR: 30X

Figure 3

Vimentin HpaII assay---C region, cell lines

PCR 30X

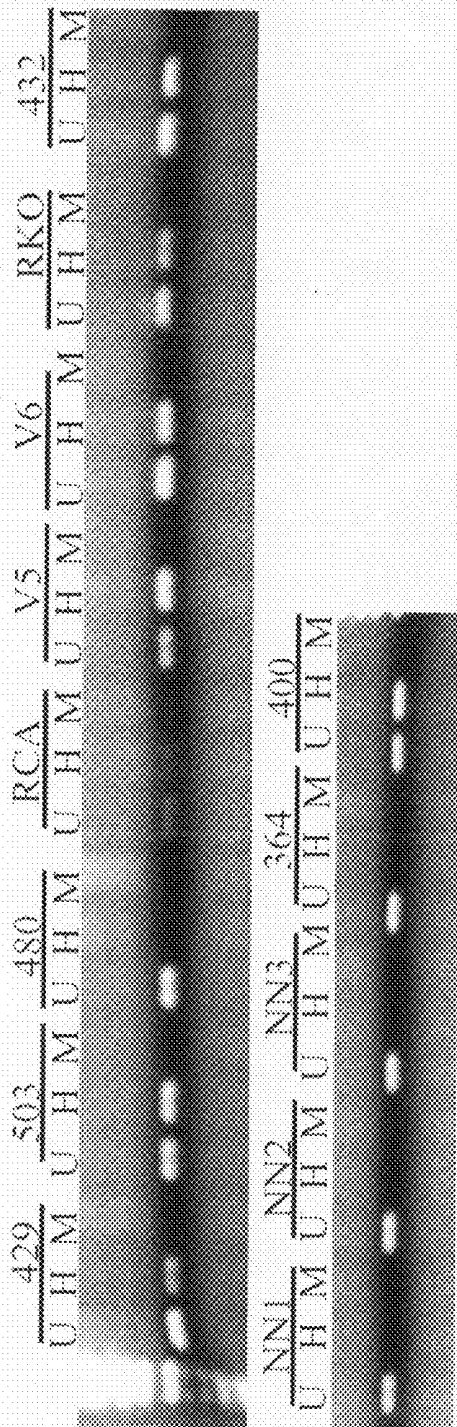

PCR 40X

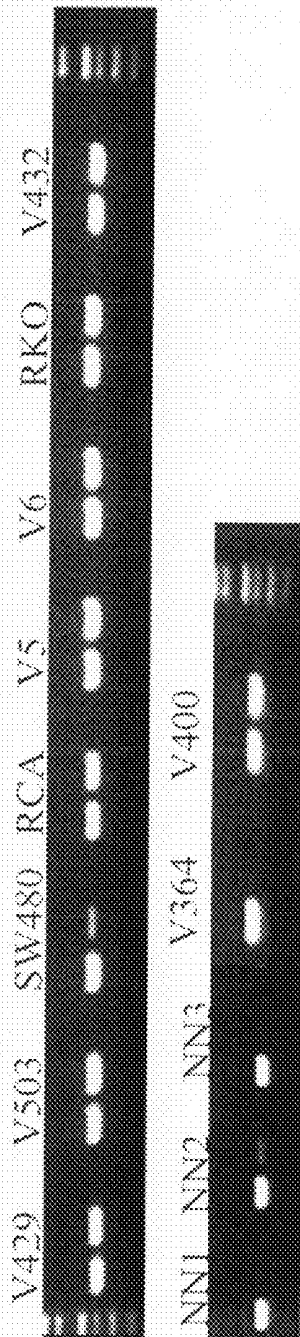
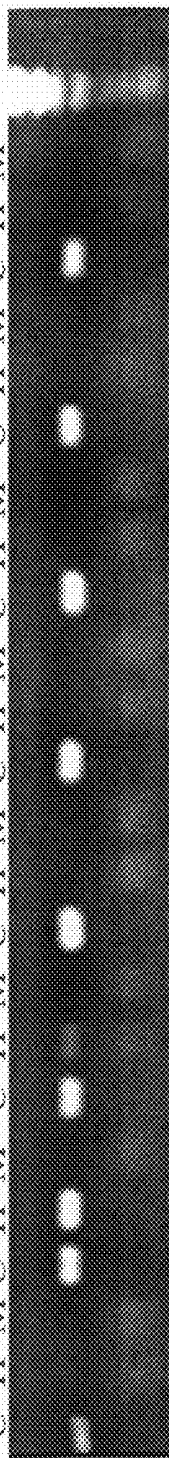

Figure 4

Vimentin HpaII assay--- C region, 40X

N1	T1	N2	T2	N3	T3	N4	T4
U	H	U	H	U	H	U	U
M	M	M	M	M	M	M	M
U	H	U	H	U	H	U	U
M	M	M	M	M	M	M	M



N5	T5	N6	T6	N7	T7	N8	T8
U	H	U	H	U	U	U	U
M	M	M	M	M	M	M	M
U	H	U	H	U	U	U	U
M	M	M	M	M	M	M	M

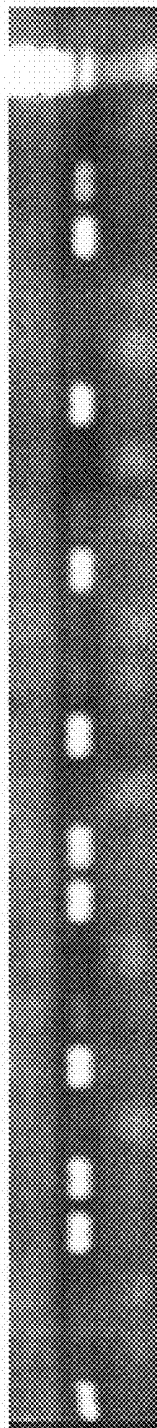

N9	T9	N10	T10
U	H	U	U
M	M	M	M
U	H	U	U
M	M	M	M

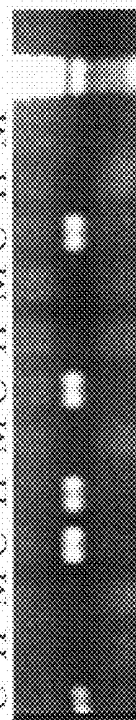

N/T---N(-)/T(+)--1,5,8,9
 N/T---N(-)/T(-)--3,4,10
 N/T---N(+)/T(+)--6,7
 N/T---N(+)/T(-)--2

Figure 5

HpaII assays: 1826U/2195D, 40X

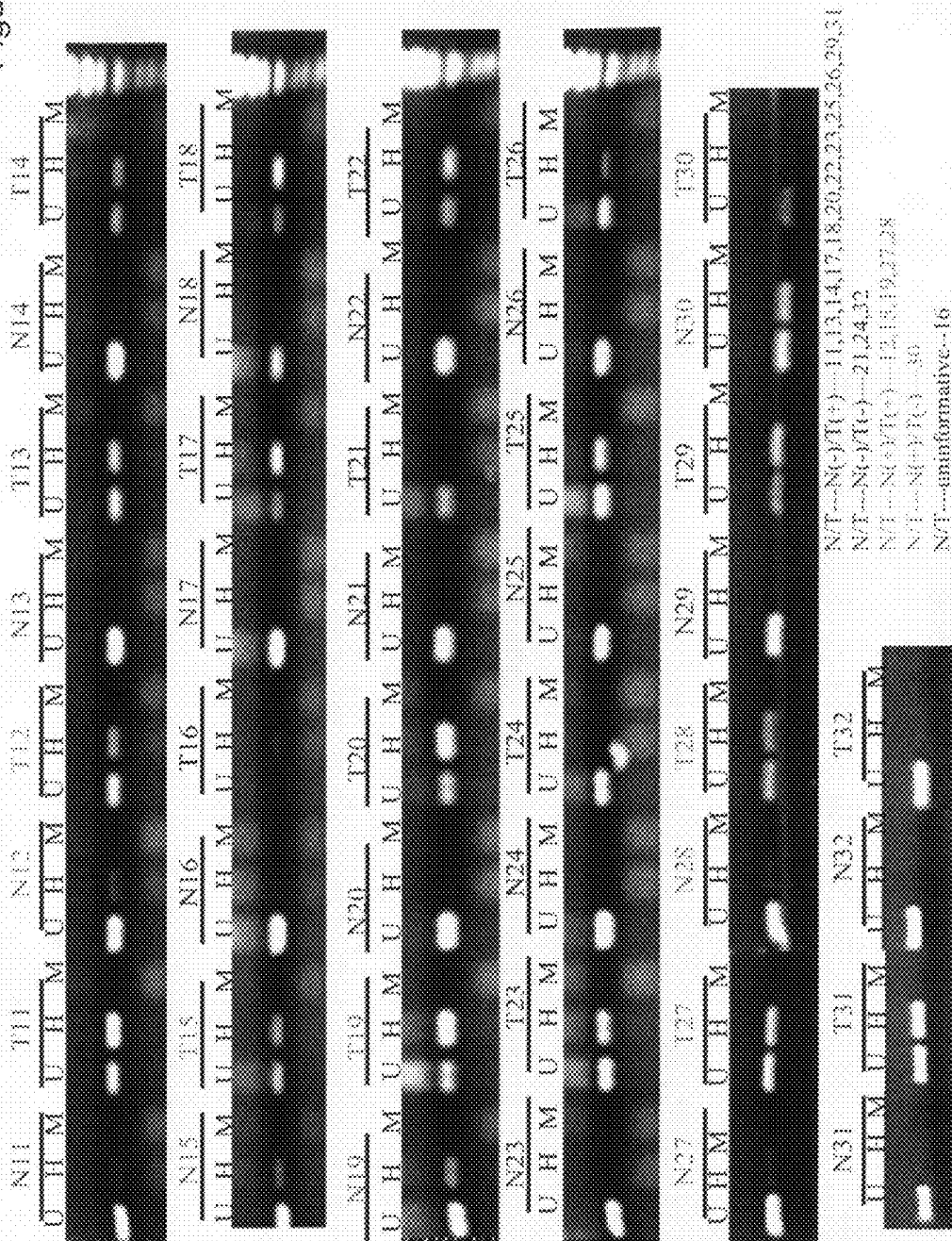

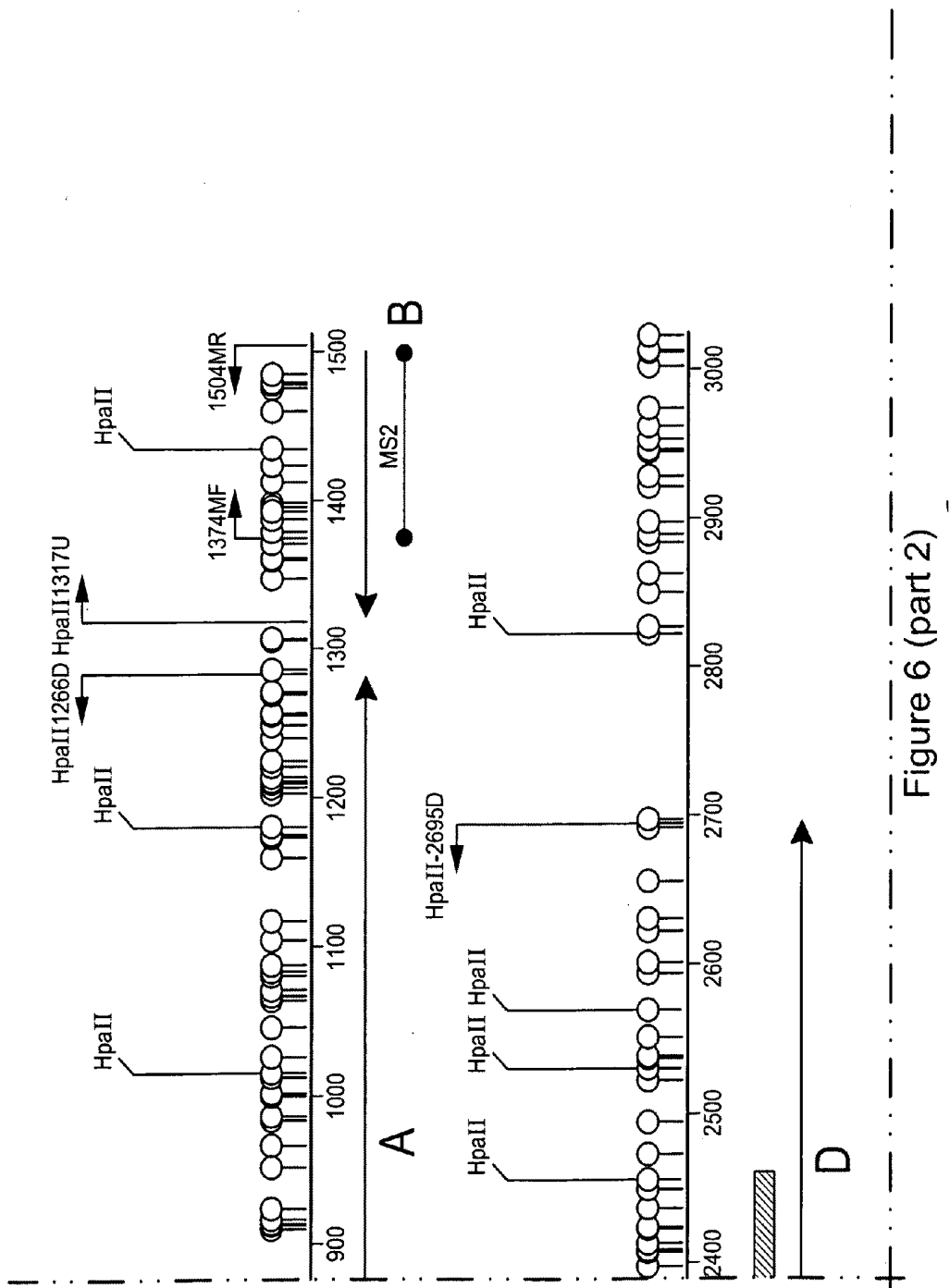

Figure 6 (part 2)

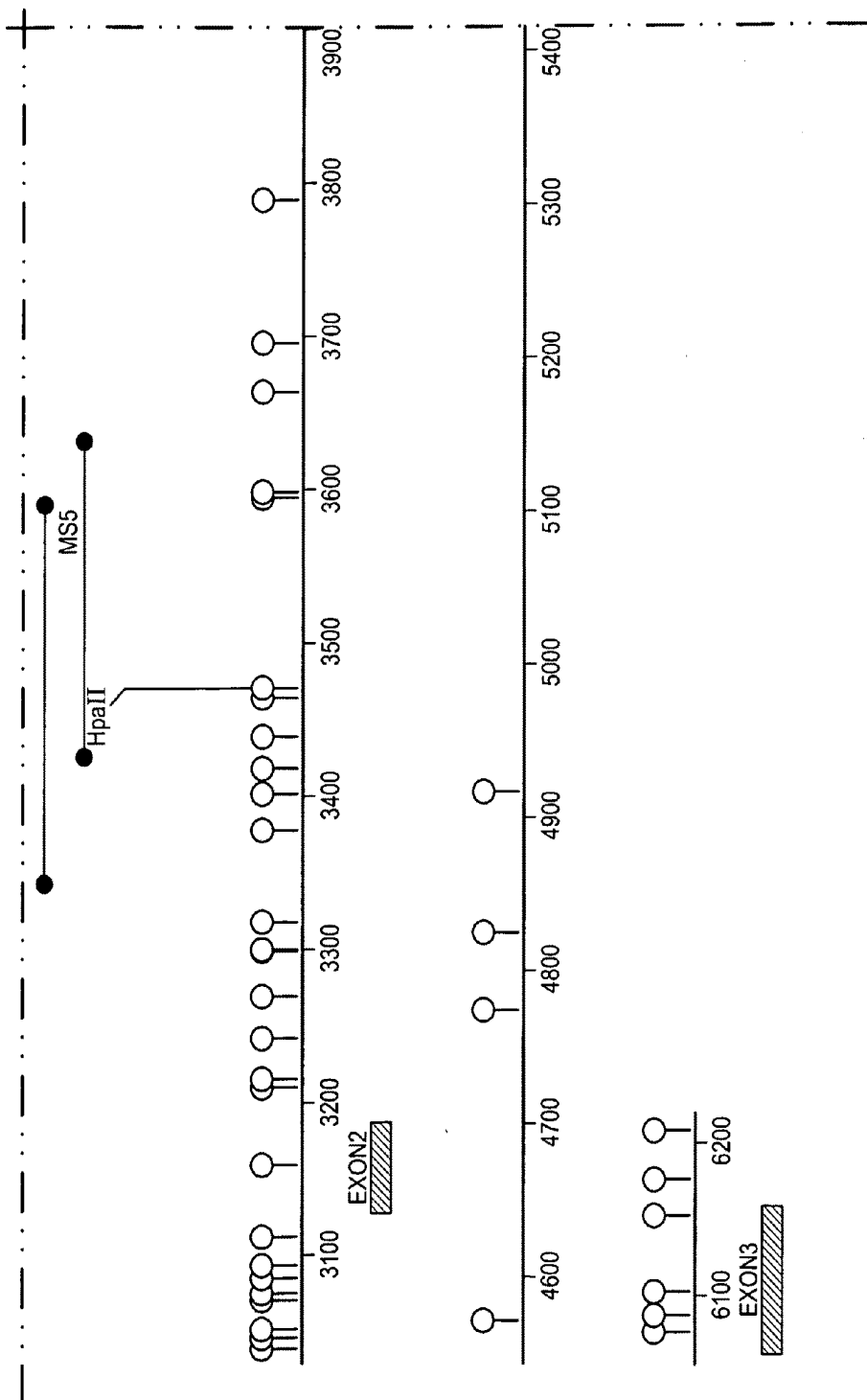

Figure 6 (part 3)

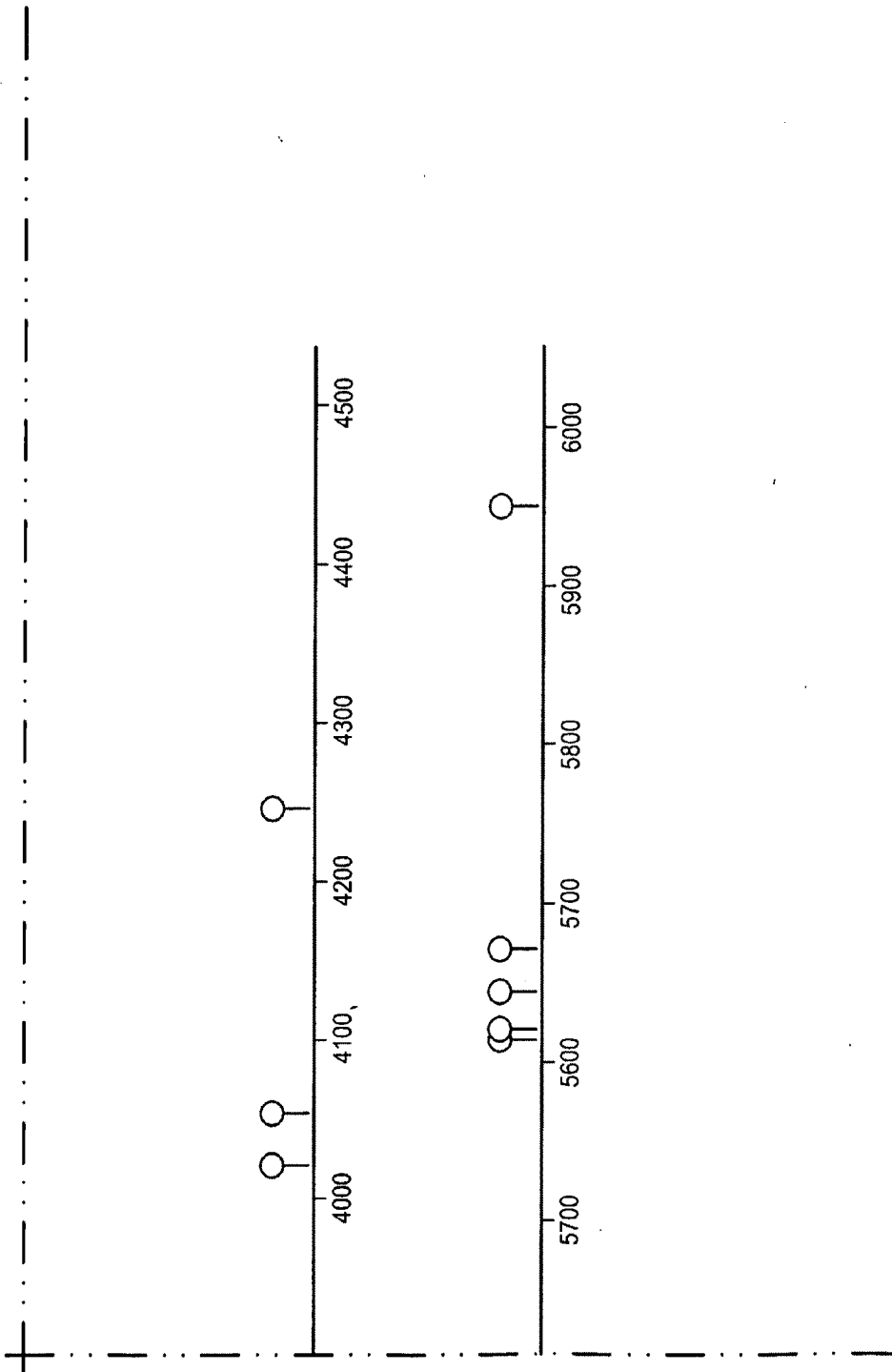

Figure 6 (part 4)

MS-PCR using primer covering part of B, C region, 40 CYCLES. Figure 7

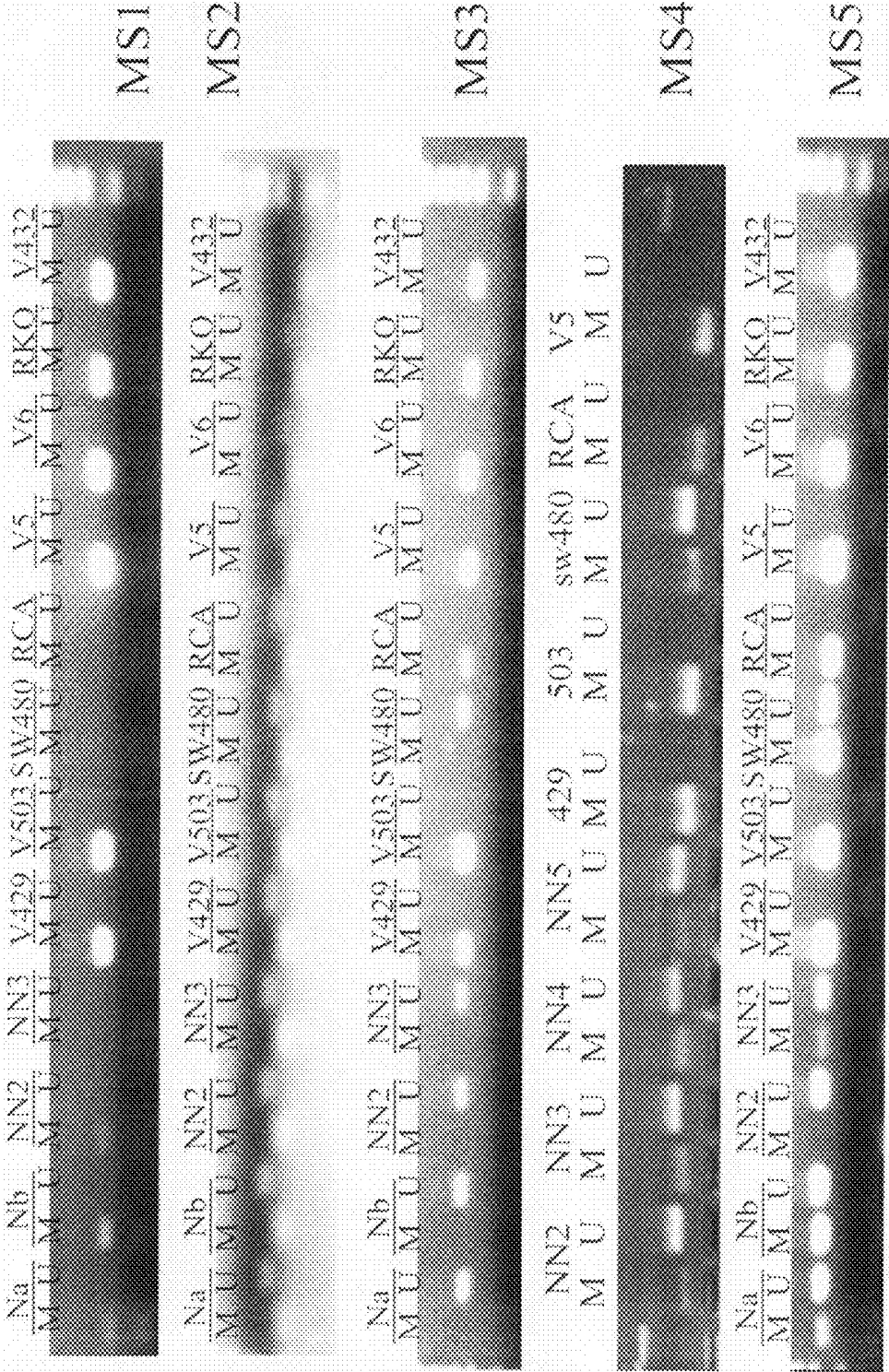
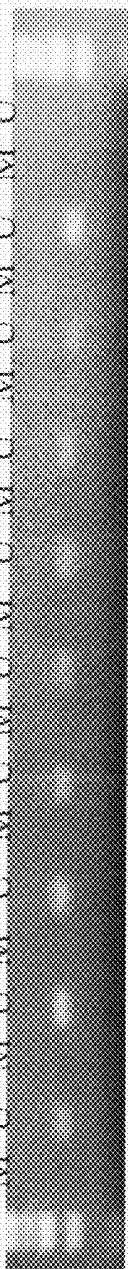

Figure 8

MS-PCR of Vimentin using MSP3 primer

$\frac{NN1}{MU}$ $\frac{NN2}{MU}$ $\frac{NN3}{MU}$ $\frac{NN4}{MU}$ $\frac{NN5}{MU}$ $\frac{NN6}{MU}$ $\frac{NN7}{MU}$ $\frac{NN8}{MU}$ $\frac{NN9}{MU}$ $\frac{NN10}{MU}$

40X



$\frac{NN11}{MU}$ $\frac{NN12}{MU}$ $\frac{NN13}{MU}$ $\frac{NN14}{MU}$ $\frac{364}{MU}$ $\frac{400}{MU}$ $\frac{576}{MU}$ $\frac{9M}{MU}$ $\frac{10M}{MU}$ $\frac{water}{MU}$

80X

$\frac{NN1}{MU}$ $\frac{NN2}{MU}$ $\frac{NN3}{MU}$ $\frac{NN4}{MU}$ $\frac{NN5}{MU}$ $\frac{NN6}{MU}$ $\frac{NN7}{MU}$ $\frac{NN8}{MU}$ $\frac{NN9}{MU}$ $\frac{NN10}{MU}$

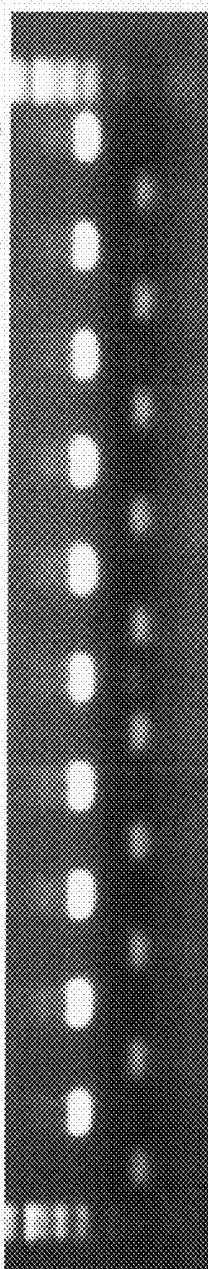

$\frac{NN11}{MU}$ $\frac{NN12}{MU}$ $\frac{NN13}{MU}$ $\frac{NN14}{MU}$ $\frac{364}{MU}$ $\frac{400}{MU}$ $\frac{576}{MU}$ $\frac{9M}{MU}$ $\frac{10M}{MU}$ $\frac{water}{MU}$

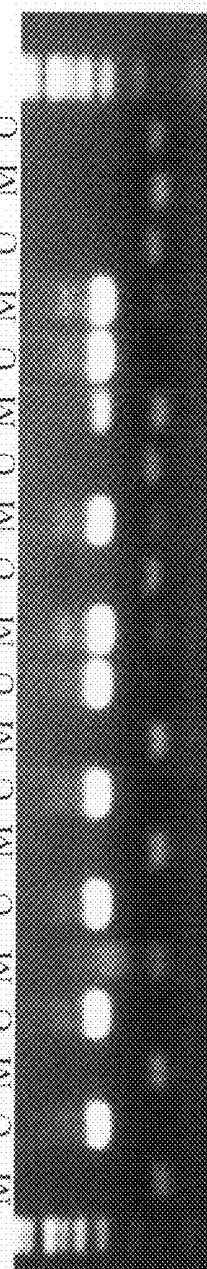

MS-PCR of Vimentin using MSP3 primer, 40X Figure 10

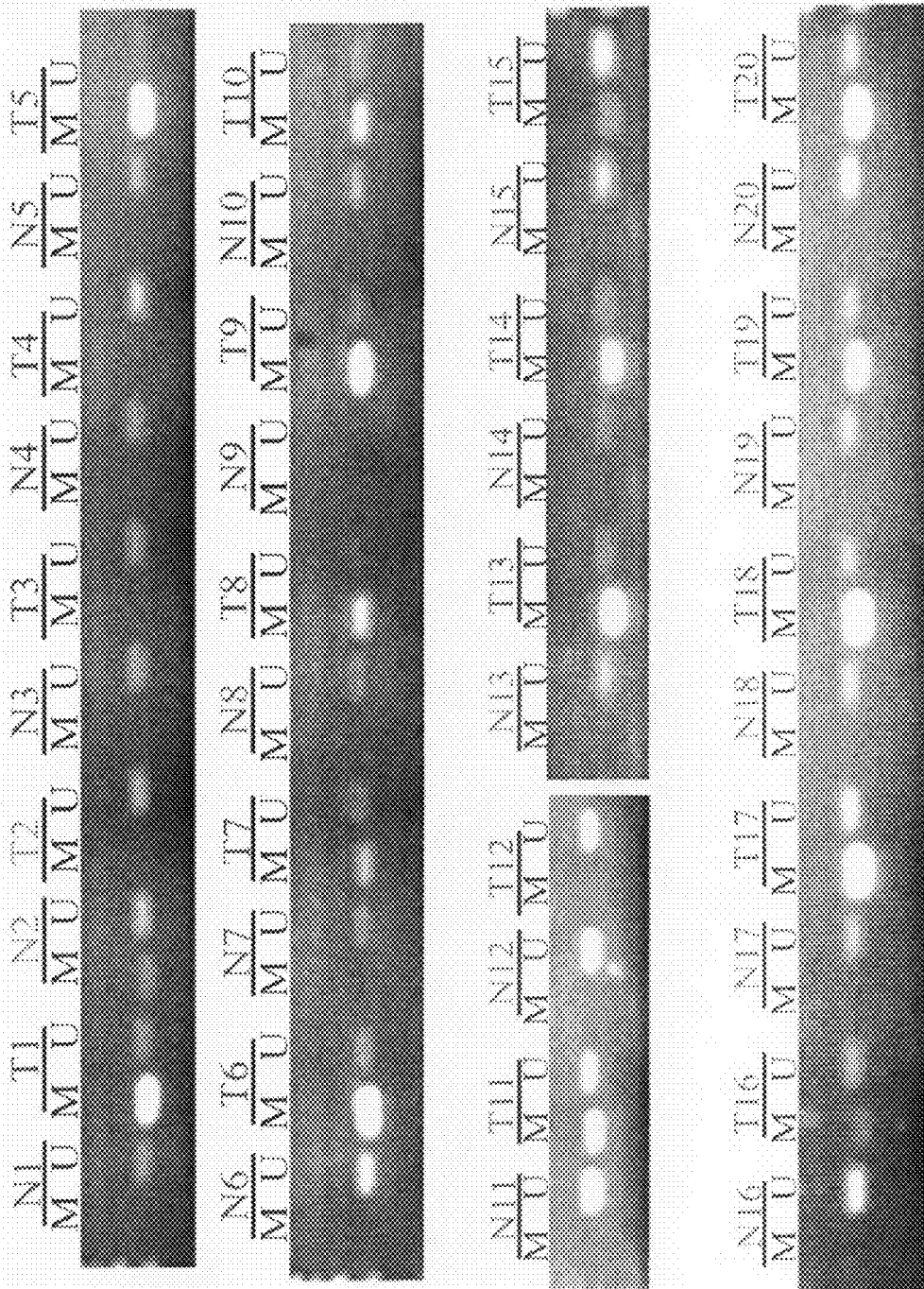

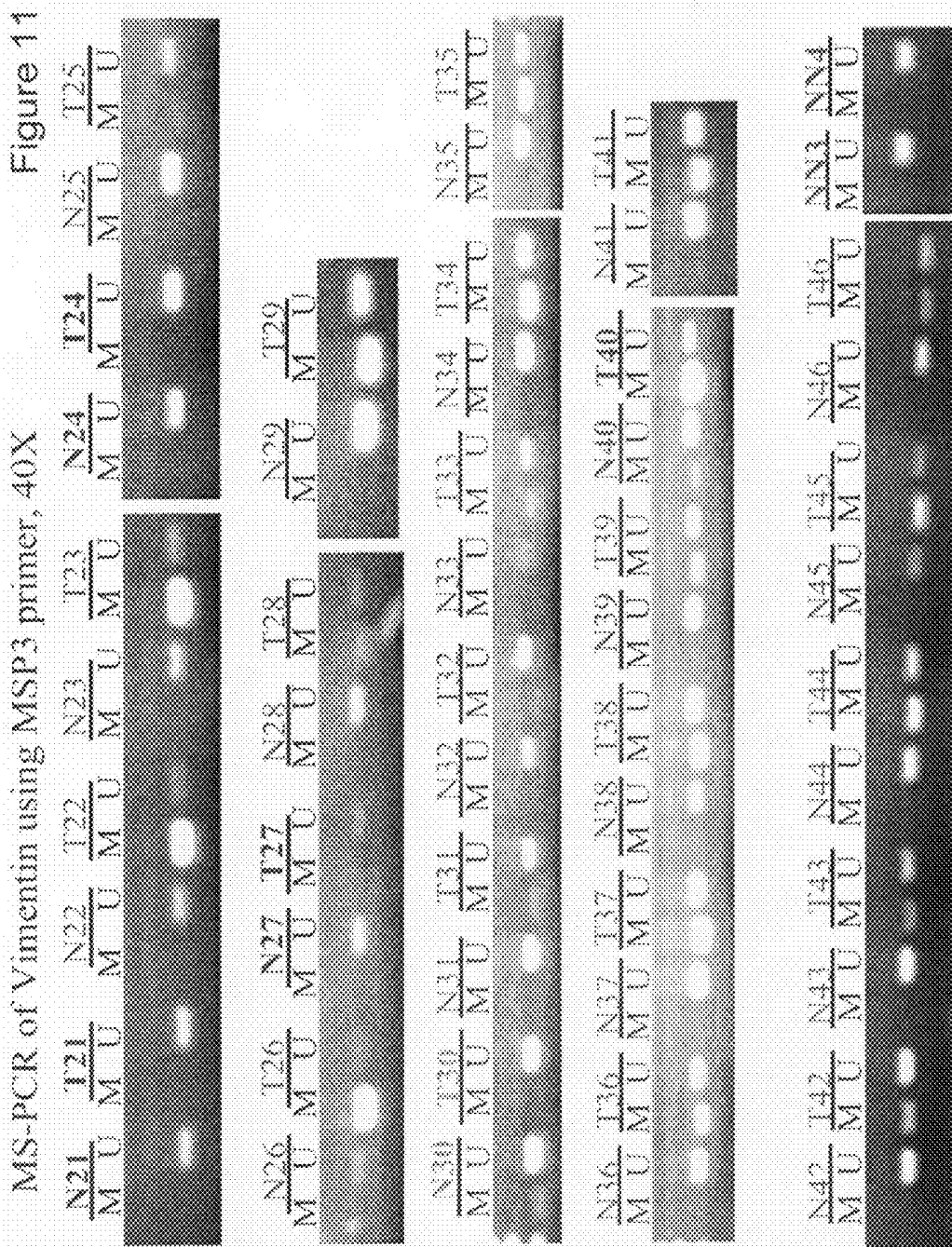

MSP3 PCR of vimentin in cell lines, 40X Figure 12

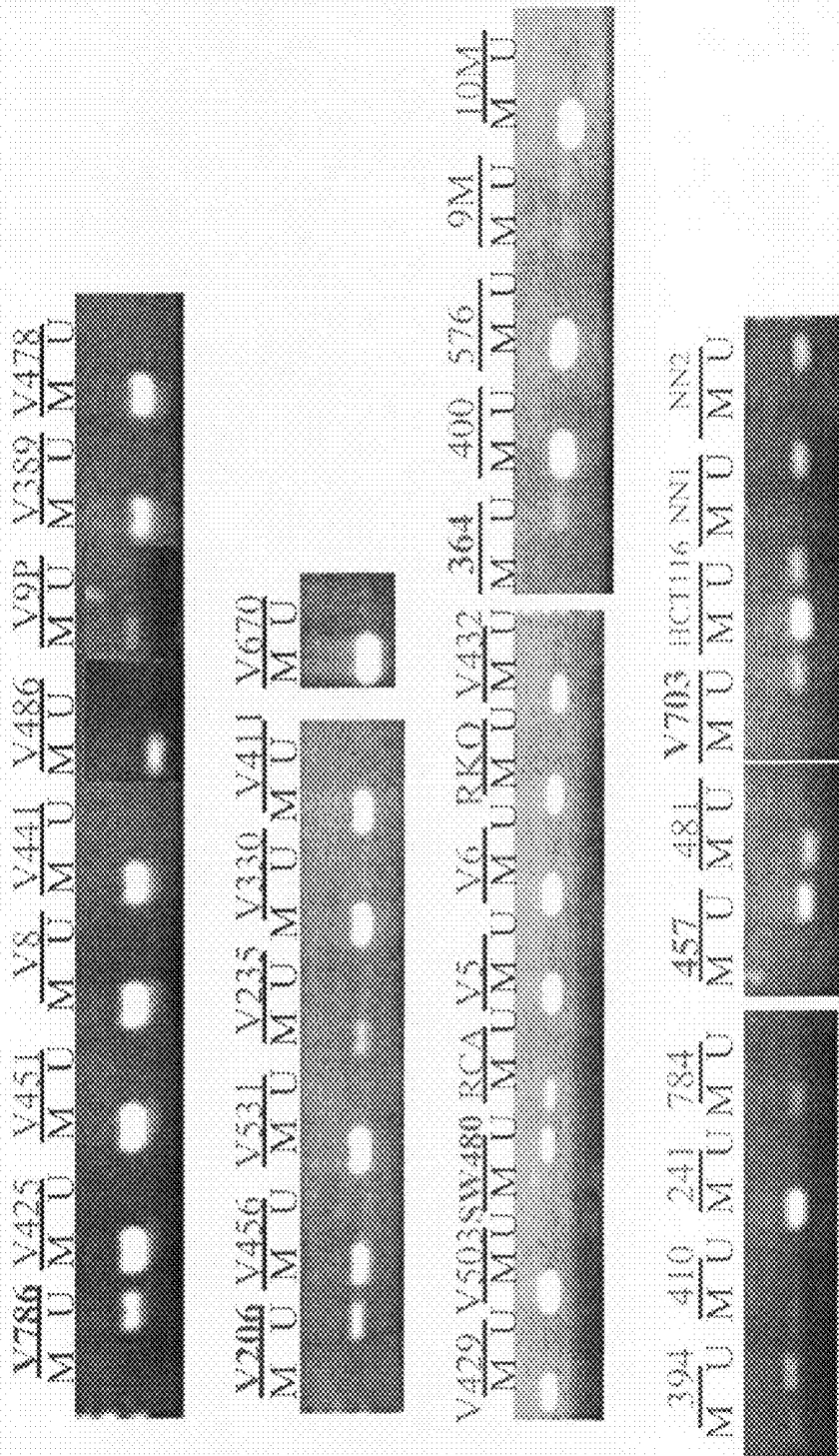

Figure 13

Primer Sets for HpaII Assays for Vimentin Methylation

	Primer Name	Primer Sequence
A.	A Region	
	{ VM-HpaII-679U: VM-HpaII-1266D:	GACTCTGCAAGAA AACCTTCC TGAGATTGGAACCGGGG
B.	C Region	
	{ VM-HpaII-1826U: VM-HpaII-2195D:	CCCTCGTTCGCCCTCTCTCC GTGTTCTTGAACCTCGGTGTTGATG
C.	D Region	
	{ VM-HpaII-2264U: VM-HpaII-2695D:	GCTTCCTGGAGCAGCAGAATAA AGCGTCCTTGGGCAATGTGT

Figure 14

MS-PCR Primer Sets for Vimentin Methylation

Primer Name	Primer Sequence	DNA Length	Tm (°C)
VIM-MSP1	VIM1374MF: TTGATCGTAGTTTCGAGGTCGTCGC	130bp	76
	VIM1504MR: CTAAAAATACTAAAAAACAAGAAATCGCGCG		73
	VIM1368UF: TTTTGTGTTGATTGTAGTTTIGAGGTTGTGT	138bp	72
	VIM1506UR: CCCTAAAATACTAAAAAACAATAATCACACA		71
VIM-MSP1-2	VIM1374MF: TTGATCGTAGTTTCGAGGTCGTCGC	132bp	76
	VIM1506MR: CCCTAAAATACTAAAAAACAAGAAATCGCGCG		73
	VIM1368UF: TTTTGTGTTGATTGTAGTTTIGAGGTTGTGT	138bp	72
	VIM1506UR: CCCTAAAATACTAAAAAACAATAATCACACA		71
VIMMSP2	VIM1655MF(ASS): ATCCCGATTAACTAAACGCTCCGCG	142bp	76
	VIM1797MR(ASS): GTTGCCTTTTTGGCGCGGGGATTTC		77
	VIM1651UF(ASS): CTAAAATCCCAATTAATACTAAACACTCCACA	148bp	73
	VIM1799UR(ASS): TGGTTGTGTTTTTGGTGTGGGGATTTT		73
VIM-MSP3	VIM1776MF: GTTTTCGCGGTTAGAGACGTAGTCGC	206bp	76
	VIM1982MR: CGACTAAAACCTCGACCCGACTCGCGGA		77
	VIM1771UF: TTGAGGTTTTTTGTGTTAGAGATGTAGTTGT	215bp	73
	VIM1986UR: ACTCCAACTAAAACCTCAACCAACTCACA		74
VIM-MSP5	VIM1935MF(ASS): CAAAATATTCGACGACCCGAACACCG	159bp	76
	VIM2094MR(ASS): GGAGCGCGTGGTATATACGTCGTTT		77
	VIM1934UF(ASS): ACAAATATTCACAACCCAAACACACACA	155bp	72
	VIM2089UR(ASS): TAGAGGAGTGTGGTATATATGTTGTTT		72

Figure 15

MS-PCR Primer Sets for Vimentin Methylation

Primer Name	Primer Sequence	DNA Length	T _m (°C)
VIM-MSP6	VIM1655MF: GTTTCGATTGGTTGGGGCGTTTCGC	137bp	77
	VIM1792MR: GTCTCTAACCGCGAAACCTCGAAACG		76
	VIM1651UF: TTAGGTTTCGATTGGTTGGGGTGTTTGT	149bp	75
	VIM1800UR: ACAACTACATCTCTAACACAAAAACCTCA		72
VIM-MSP7	VIM1655MF: GTTTCGATTGGTTGGGGCGTTTCGC	141bp	77
	VIM1796MR: CTACGTCCTAACCGCGAAACCTCGA		76
	VIM1651UF: TTAGGTTTCGATTGGTTGGGGTGTTTGT	149bp	75
	VIM1800UR: ACAACTACATCTCTAACACAAAAACCTCA		72
VIM-MSP8	VIM1655MF: GTTTCGATTGGTTGGGGCGTTTCGC	149bp	77
	VIM1804MR: AAACCGGACTACGTCTCTAACGCGA		76
	VIM1651UF: TTAGGTTTCGATTGGTTGGGGTGTTTGT	149bp	75
	VIM1800UR: ACAACTACATCTCTAACACAAAAACCTCA		72
VIM-MSP9	VIM1843MF: TTCGGGAGTTAGTTCGCGTTATCGTC	139bp	76
	VIM1982MR: CGACTAAAACTCGACCGACTCGCGA		77
	VIM1843UR: TTTGGGAGTTAGTTTGGTTATTTGTTGT	143bp	73
	VIM1986UR: ACTCCAACTAAACTCAACCAACTCACA		74
VIM-MSP10	VIM1929MF(ASS): CTACCGCAAAATATTCGACGACCCGA	165bp	76
	VIM2094MR(ASS): GGAGCGCGTGGTATATACGTCGTTT		77
	VIM1934UF(ASS): ACAAAATATTCACCAACCCAAACCCACA	155bp	72
	VIM2089UR(ASS): TAGAGGAGTGTGGTATATATGTTGTTT		72

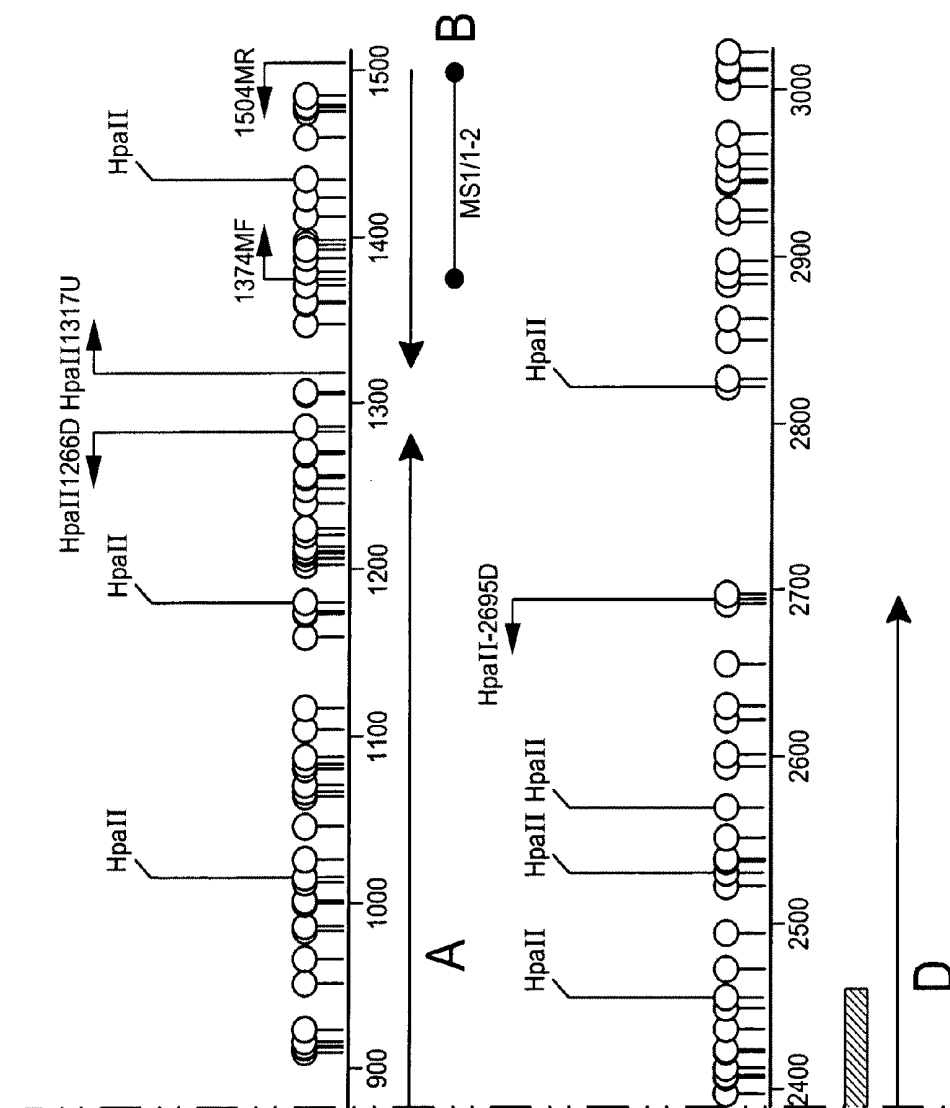

Figure 16 (part 2)

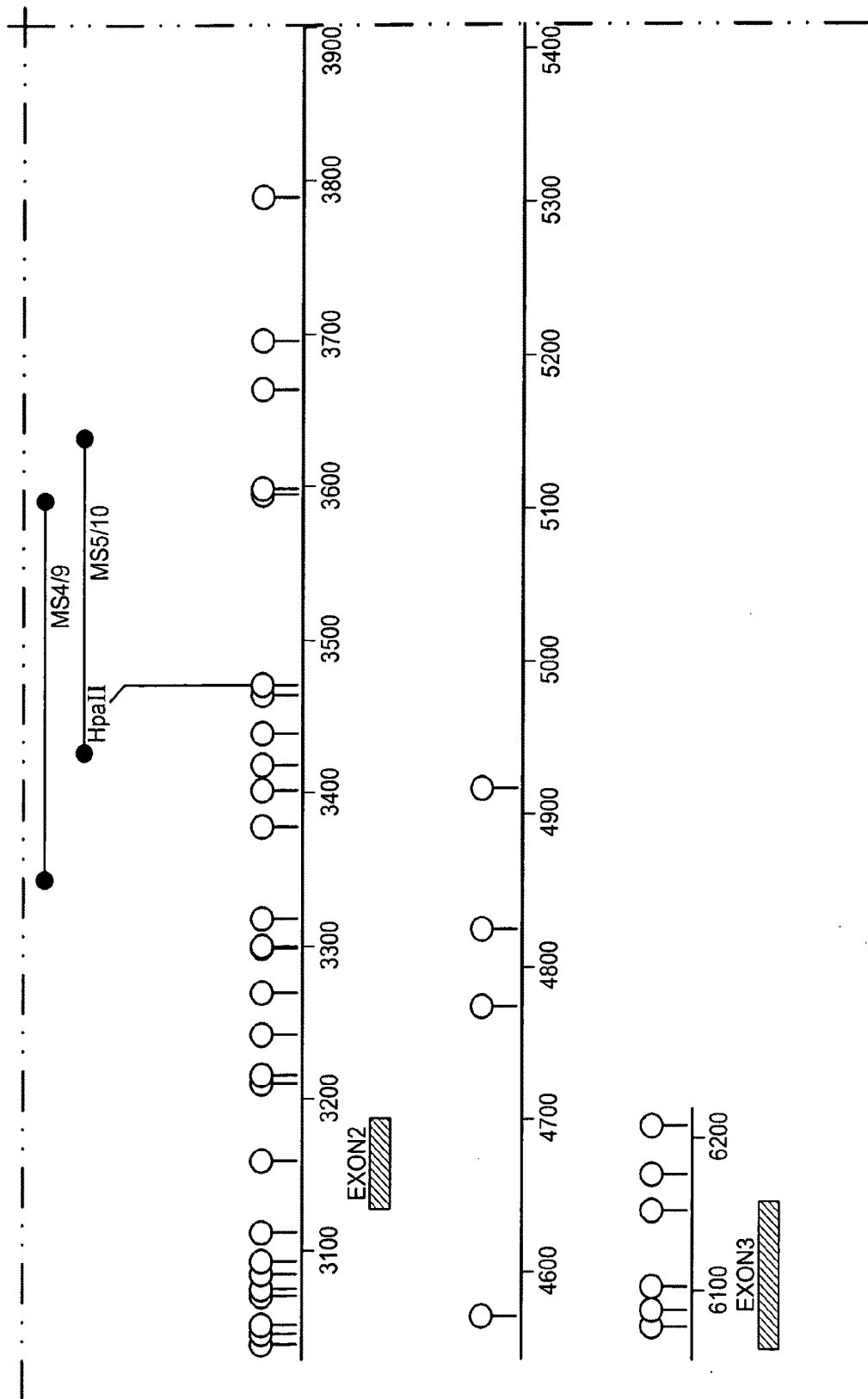

Figure 16 (part 3)

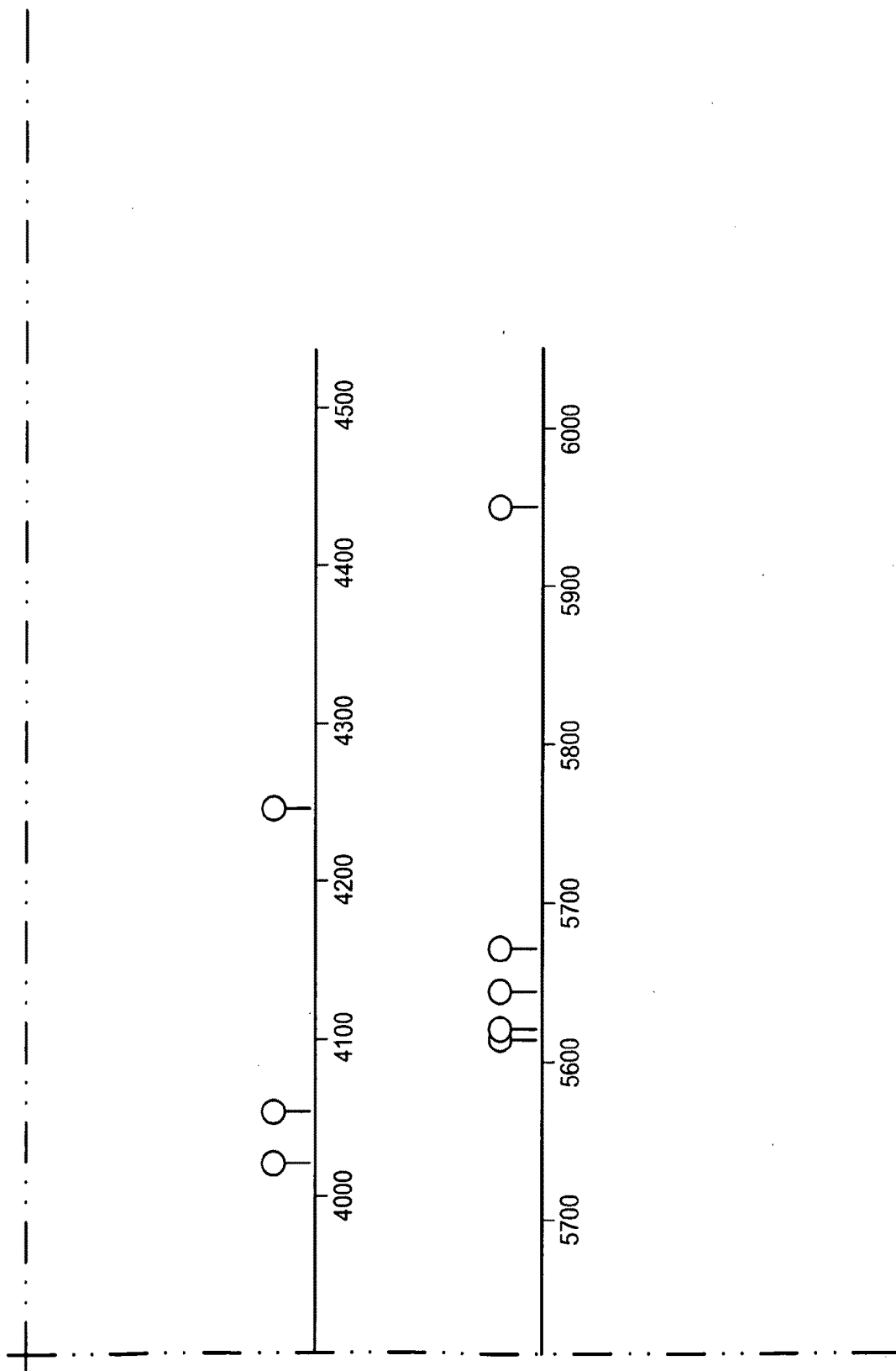

Figure 16 (part 4)

Figure 17

MS-PCR Assay for Vimentin Methylation

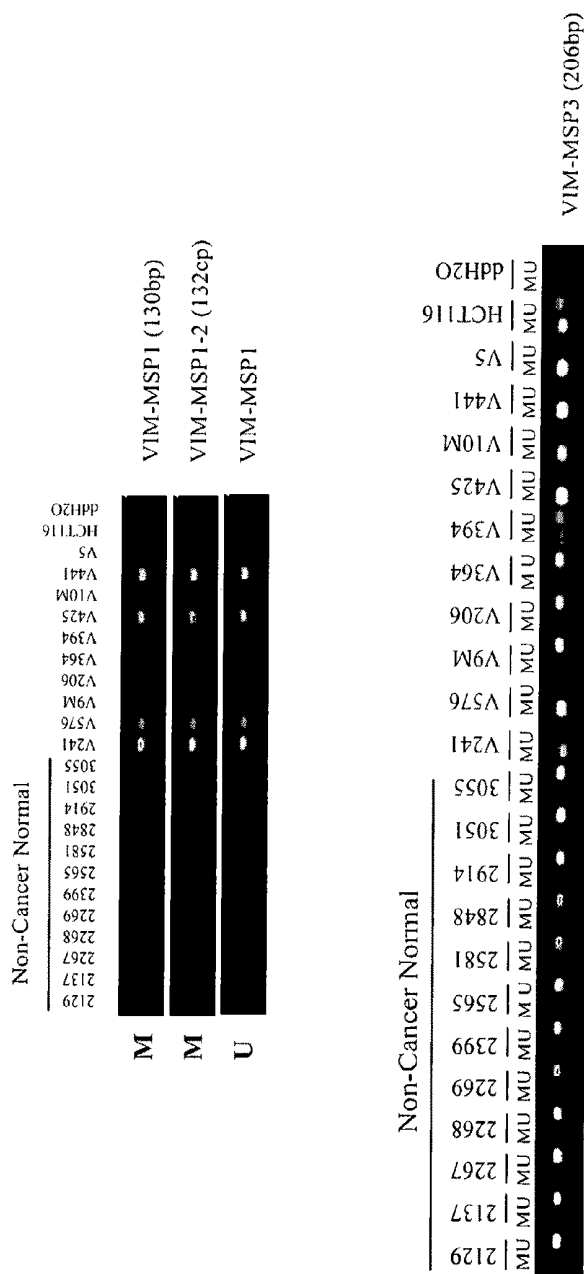

Figure 19

MS-PCR assay for ACF samples

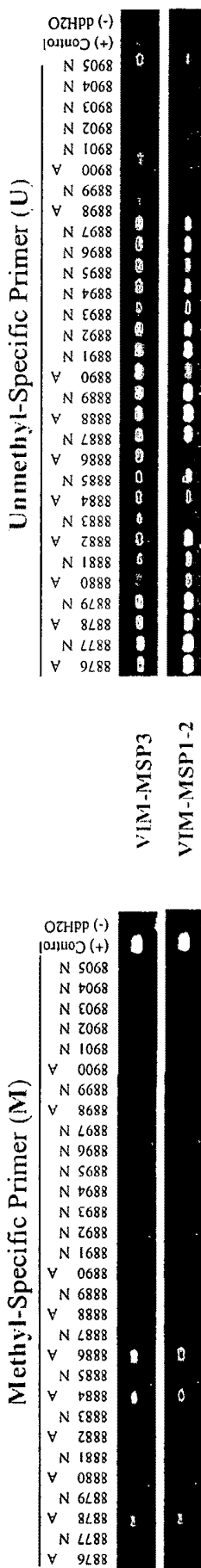

Figure 20

Human Vimentin Protein Sequence

MSTRVSSSSYRRMFGGPGTASRPSSSSRSYVTTSTRTYSLGSALRPSSTSRSLYASSPGGVYATRSSAVRLRSSVPGV
RLQDSVDFSLADAINTEFNTRTNEKVELQELNDRFANYIDKVRFLQKILLAELEQLKQKSRLLGDLYEEM
RELRRQVDQLTNDKARVEVERDNLAEIDIMRLREKLQEMLQREEAENTLQSFQDVNDASLARLDLERKVESLQEEI
AFLKKLHEEEIQELQAQIQEQHVQIDVDVSKPDLTAALRDVVRQQYESVAAKNLQEAEEWYKSKFADLSEAANRNDA
LRQAKQESTEYRRQVQSLTCEVDALKGTNESLERQREMEENFAVEAANYQDTIGRLQDEIQNMKEEMARHLREYQD
LLNVKMALDIEIATYRKKLLEGEESRISLPLPNFSSLNLRNLDLPLVDTHSKRTRFLIKTVETRDGQVINETSQHH
DDLE

Figure 21

Vimentin Genetic-Sense Strand

Numbering-base pair "NCBI (AL133415): 56,822-58,822".
 Bolded region: Differentially Methylated Region (DMR): "NCBI(AL133415)-57,427-58,326".
Underline region: "Best" MS-PCR primer sets covered regions.

5' -
 GGTGAAATCGTGATCTGGAGGCCCAAGTATGGGGCCCTCTCCAAAGGCTGCAGAAGTTCTTGCTAACAAAAAGTCCGCACATTCGAGCAA
 AGACAGGCTTAGCGAGTTAATAAACTTAGGGGCGCTCTTGTCCTCCACAGGGCCCGACCGGCACACAGCAAGGCGGATGGCCAGCTGTA
 AGTTGGTAGACTGAGAACTAGCAGCGCGGGAGCCCGCTGAGACTTGAATCAATCTGGTCTAACGGTTTCCCTAAACCCGCTAGGAGC
 CCTCAAATGGGGGACAGCAGGGCGGGTGAATCAACCGCGGTGACTAAGCGACCCCAACCCCTCTCCCTCGGGCTTTCCTGCGCACCCGC
 GTCTCGCAACTCCCGCGTCCGAAGCTGGACTGAGCCCGTTAGTCCCTCGACAGAACTCCCTCCCTCCCTCCCAACATCTCTCCGCCAAGGCA
 AGTCGATGGAAGAGGGCGGGCGGAGCAGCCCTTCCAAAGCGGGCGGAGGCTGCGGCGAGGCTGCGGCGAGGCTGAGCCCTGCGTTCTCTG
 CGTGTGGCGCCCAACCCCGGCTTCCAAATCTCAGGGCTCTTTGTTTCTTCTCCGACTTCAGATCTGAGGATTCCTTACTCTTTTC
 CTCTCCGGTCTTTGGCCGGGGTCTCCCGCTGACCCGACCCCGAGACCGCCCGGACCTCTCCACGCCCTTTTCAGCACCCAGGGTGAAGCCAGCTCAGA
 CACCGACCCCTCTGGTTCAGTCCCAAGGGACCCCGCTCACCGCGGACCCCGCTTTTCAGCACCCAGGGTGAAGCCAGCTCAG
 CTATCATCCGGAAAGCCCAAGTCCAGCCAGCGCTGAAGTAAACGGGACCATGCCAGTCCAGGCCCGCCCGGAGCGAAGGCTCGAG
 GGGCCCCCACCCGACCCCGCCCTCCCGCTTCTCGTAGGTCCTATTGGCTGGCGGCTCCGCGGCTGGGATGGCATGGAGTGGGAGGG
 ACCCTCTTCTAAACGGGTTATAAAAACAGCGCCCTCGGGGGTCCAGTCTCTGCCACTCTGGTCCGAGGTCCTCCCGCCCGCCAGGACG
 CAGCCGGCTCCACACCCACACCCAGCGCTCGTCTCGTCTCTTCTCGGAGCCAGTCCGGGCGCCAGTCCGGGCGCCCGCCCGCCAGGCCATCG
 CCACTCCGAGCCATGTCCACAGGTCGGTCCGTCTCTCTCCCTTACCGAGGATGTTCCGGGCGCCCGGGCAACCGCCCGCCCGGAGCT
 CCAGCCGGAGCTACGTACTACCGCACCTACAGCTGGGCGAGCGGCTGCGCCCGCAGCACCGCCCGGAGCTCTACCGCCCTCGTC
 CCGGGCGGCTGTATGCCACCGGCTCTCTGCGGTGCGCTGGGGAGCAGGTCCTCCGGGTGGGCTCTGACGACTCGGTGGACTTC
 TCGTGGCCGACGCCATCAACA CCGAGTTCAGAAACCCGCAACAGAGGTTGAGCTGCAGGAGCTGAATGACCGCTTCGCCAACT
 ACATCGACAAGTGGCTTCTTGAGCAGAGAAATAAGTCTCTGCTGGCCGAGCTCGAGCAGCTCAAGGGCCAAAGGCAAGTCCGCGCTGGG
 GGACTCTACGAGGAGAGATGCGGGAGCTGCGCCCGAGGTGGACAGCTAACCAACGACAAAGCCCGCGCTCGAGGTGGAGCGCGACAAAC
 CTGGCCGAGGACATCATGGCTCCGGGAGAAAGTAAAGGCTGGCCCAATGCAAGTAGCTGGGCCCTCGGAGGGGGCTGGAGGGAGAGGGGAA
 CGCCCCCGGCCCCGGAGAGCTGCCACGCCCTTGGGGATGTGGCCGGGGAGGCTGCCAGGGGAGAGCAGCGGAGAGCGGGGCTGTGG
 CTGTGGTGGCGCAGCCCCCGCCAGAACCCAGACCTTGCAGTTCGCAATTTCTCTCTGTCCCAACACATTTGCCAAGGACGCTCCGTTTC

Figure 22

Vimentin Genetic-Sense Strand (Bisulfite Converted/Methylated)

Numbering-base pair “NCBI (AL133415): 56,822-58,822”:
Bolded region: Differentially Methylated Region (DMR): “NCBI(AL133415)-57,427-58,326”.
Underline region: “Best” MS-PCR primer sets covered regions.

5' -
GGTGTAAATCGTGATTTGGGAGGTTTACGTATGGCGTTTTAAAGGTTGTAGAAGTTTGTGTTAATAAAAAGTTCGTATATTCGAGTAA
AGATAGGTTTATAGCGAGTTATTAATAAATTTAGGGCGTTTTGTTTTTATAGGTTCCGATCGTATA TAGTAAGCCGATGGTTTAGTTGTA
AGTTGGTAGTATTGAGAATTAGTAGCGCGCGGAGTTCGTTGAGATTGAATTAATTCGTTTAAACGGTTTTTTTAAATCGTTAGGAGT
TTTTAAATCGGCGGATAGTAGGGCGGAGTTATCGTCCGTCATTAAGCGATTTATTTTTTTTTCGGGTTTTTTTTTGGTTATCGTC
GTTTCGTAATTTTCGTTTCGTTTCGAAGTTGGATTGAGTTAGTTTTCGATAGAAATTTTTTTTTTTTTTAAATTTTTTTCGTTAAGGTA
AGTCGATGGATAGAGCGCGGTCGGAGTAGTTTTTTTTTAAAGCGCGCGCGGAGGTTCCGGCGAGGTTTGAGTTTTTCGTTTTTTCG
CGTTGTGCGGTTTTTATTTTCGCGTTTTAAATTTAGCGTTTTTGTTTTTTTTTTTCGCGATTTTAGATTTGAGGATTTTTTTTTT
TTTTTTTCGTTTTTTGTTTCGCGGTTTTTTCGTTTGTATCGATCGTCCGATTTTTCGTTTTTTTTTACGTTTTTTTTTGGCGTGGTGT
TATCGGAATTTTTTGGTTTAGTTTTAGCGGATTTTTTTTTTATCGCGGATTTTCGTTTTTGTAGTATTTTAGGGTGAGTTTAGTTAGA
TTAATATTCGGAAAGTTTTTAAAGTTTTTAGTTAGTTGAAAGTAAACGGGATTAATGTTTAGTTTTAGTTTTTCGAGTAGGAAGGTTTCGAG
GGCGTTTTTATTTTATTCGTTTATTTTTTCGTTTTTTCGTTAGTTTTTATGTTTGGCGTTTTTCGCGGTTGGGATGGTAGTGGAGGGG
ATTTTTTTTTTAAACGGGTTATAAAAATAGCGTTTTTCGCGCGGTTTTAGTTTTTTGTTATTTTCGTTTCGAGTTTTTCGCGTTAGAGACG
TAGTCGCGTTTTTATTTATATTTATTCGCGTTTTTCGTTTCGTTTTTTTTTTCGGGATAGTTTCGCGTTATCGTTCGTTTAGGTTATCG
TTAATTTTCGTTAGTTATGTTTTATAGTTTCGTTTCGTTTTTTTTTATCGTAGGATGTTTCGGCGGTTCCGGAGTCCGGTCCGAGTT
TTAGTCGGAGTTACGTGATTAAGTTTATTCGTTATTTAGTTTGGGTAGCCGTTGCGTTTTTAGTATAGTCGTAGTTTTTACGTTTCGTT
TTCGGCGCGGTTGTTAGTTACCGGTTTTTTTTTTCGTTGCGGATAGCCGTTTCGGGTCGGTTTTTGTAGGATTCGGTGGATTTT
TCGTTGGTCGACGTTAATAATACGAGTTTAAAGATAATTCGTTATTAACGAGAAGTGGAGTTGTAGGAGTTGAATGATCGTTTTTCGTTAAAT
ATAATCGATAAGGTGCGTTTTTTTCGAGTAGTAATAAGATTTGTTGGTCGAGTTCGAGTAGTTAAGGTTAAGGTTAAGCGGTTTTGGG
GGATTTTACGAGGAGGAGATCGCGGAGTTGCGTCGGTAGGTGATTAATAACGATAAAGTTCCGTCGAGGTGGAGCCGATAAT
TTGGTCGAGGATAATATGCGTTTTTCGGGAGAGTAAGTTCCGTTTATGTAAGTAGTTGGTTTTTCGGAGGGGTTGGAGGGAGAGGGGAA
CGTTTTTTTCGGTTTTTCGGGAGAGTTGTTACGTTTTTTGGGATGTTGGTTCGGGGGAGGTTTTGTTAGGGAGATAGCCGAGAGCGGGGTTGTG
TTGTCGTTGGCGGTAGTTTCGTTTAGAATTTAGATTTTTTTTTTTGTTTTTATATATTTGTTTAAAGGACGTTTCGTTTT

Figure 24

Vimentin Genetic-Antisense Strand

Numbering-base pair "NCBI (AL133415): 56,822-58,822".
Bordered region: Differentially Methylated Region (DMR): "NCBI(AL133415)-57,427-58,326".
Underline region: "Best" MS-PCR primer sets covered regions.

3' -
CCACGTTAGCACTAGACCCCTCCGGGTGCATACCGCGGAGAGGTTTCCGACGCTTCAAGAACGATTGTTTTCAGGCGGTGTAAGCTCGTT
TCTGTCCGAAATCGCTCAATAATTTTGAATCCCGCGAGAACAGGGGTGTCCGGCTGGCGTGTGTCGTTCCGCTACCGGGTCGACAT
TCAACCATCGTGACTTTGATCGTCGGCGGCTCGGGCACTCTGAACCTTAGTTAGACCAGATTGCCAAAGGGATTGGCGGATCCCTCG
GGAGTTAGCCGCCCTGTGTCCTCCGCCACTCAGTGGCCCACTGATTCGCTGGGTGGGAGAGGGAGCCCGAAAGGAGACGGTGGCGG
CAGAGGTTGAGGGCGGACGGCTTCGACCTGACTCGGCCAATCCAGGAGCTGTCTGGAGGGGAGGGGGTGTGTAGAGAGGCGGTTCCCGT
TCAGCTACCTGTCTCCGGCCCGCTCGTCGGGGGAAAGGTTCCGCCGCTCCGACCGCCGCTCCGGACTCGGGACCGCAAGGAC
GGACACCGCGGGGTGGGGCGAAGGTTAGTCCCGAGAAAACAAGAGGGCTGAAGTCTAGACTCCCTAAGGAATGAGAAAAG
GAGAAAGGGGAGGAAACGGGCGCCCAAGAGGGCGGACTGGCGTGGGGCTTGGCGGCGTGGAGGGGTGCGGGGAAACCGCACCCACG
GTGCCCTGGGAGACCAAGTCAGGTCGGCTGGGGGAGTGGCGGCTGGGGGAGTGGGGTCCCACTCGGGTTCGAGTCT
GATAGTAGCCCTTTCGGGGTTCAGGGTCCGGTCCGACTTCATTCCTGTTACGGTCCAGGGTCCGGGGCTCGTCCCTCCGAGCTC
CCCGGGGTGGGTGGGAGGGGCGAAGCGATCCAGGGATAACCGACCGCGGAGGGCCGACCCCTACCGTCAACCTCCCC
TGGAGAAAGGATTGCCCAATATTTTGTCCGGGAGCCCGCCAGGTCAGGAGACGGTGAGAGCGGAGGCTCCAGGGGCGCGGTCTCTGC
GTCGGCCGAGGGTGGTGGTGGCGGGGAGCAAGCGGAGAGGCGCTCGGTCAAGCGCGCGGTGGCGGCGCGGGTCCGGTAGC
GGTGGGAGCCCTCGATGCACTGATGCAGGTGGGCGTGGATGTCGGACCCCGTCCGCGGACCGGGGTCTGTGGTCCGAGATCGGAGCAG
GGTCCGCTCGATGCACTGATGCAGGTGGGCGTGGATGTCGGACCCCGTCCGCGGACCGGGGTCTGTGGTCCGAGATCGGAGCAG
GGCCCGCCGACATACGGTGGCGAGGAGACGGCACCGGACCGCTCGTCCGACGGGCCCCACCGCGAGACGTCCTGAGCCACTGAGCCACTGAAG
AGCGACCGGCTGGGTAGTTGTGGCTCAAGTCTTGTGGCGTGGTGTCTTCCACCTCGACGTCCTCGACTTACTGGCGAAGCGGTTGA
GTAGCTGTTCCACCGGAAGACCTCGTCTTATTCTAGGACGACCGGCTCGAGCTCGTGGTCCGAGTTCGCGGTTCCGTTCCAGCCGACCC
CCTGGAGATGCTCCTCTACGCCCTCGACGGGCGCTCCACCTGGTGGATTGGTTGTTGGGGCGAGCTCCACCTCGCGCTGTTG
GACCGGCTCCTGTAGTACGGGAGGCCCTTTCATTCGACCGGGTACGTTTCAATCGACCGGAGCCCTCCCGGACCTCCCTCTCCCTT
CGGGGGGGCGGGGCGCTTCGACGGTGGGAAACCCCTACCGGCCCCCTCCGGACGGTCCCTGTGCGCTCTCGCCCCGACACC
GACACCCCGGTCGGGGCGGCTCTTGGGTCTGGAACTGGAACGTCGAAAGGAGGAGACAGGGGTGTGTAAAGGGTTCCTGCGGAGGCAAG
-5'

Figure 25

Vimentin Genetic-Antisense Strand (Bisulfite Converted/Methylated)

Numbering-base pair "NCBI (AL133415): 56,822-58,822".
Bolded region: Differentially Methylated Region (DMR): "NCBI(AL133415)-57,427-58,326".
Underline region: "Best" MS-PCR primer sets covered regions.

3' -
TTATGTTAGCAATTAGATTTTTGGGTGCAATATCCGGAGAGGTTTTTGA TGTTTTAAAGAAATGATGTTTTTTAGGCCGTGTAAGCCTTGT
TTTTGTTGAAATTGCTTAATAATTTTTGAATTTTCCGAGAAATAGGGGTGTTTTGGGCTGGCGTGTGTTTTGCTATTGGGTGATAT
TTAATAATTGTGATTTTGTGATTTGCGCGCTTTGGCCGATTTGAATTTAGTTAGATTAGATTGCTAAAAGGGGATTTGGCGATTTTIG
GGAGTTAGCTGCTTTGTTGCTTTAGTGGCGCTATTGATTTGCTGGGTGGGAGAGGAGCTTGAAGGGAGATGGTGCCGG
CAGAGCGTTAGGGCGGCAGGCTTTGATTTGATTTGGCAATTTAGGAGCTGTTTTGGAGGGGAGGGGTTGTAGAGAGGCGTTTTTGT
TTAGCTATTTGTTTTGCGCTTGGCTTTGTTGGGGGAAAGGTTTTGCTTGTCCGCTTTGATGCTTTGGATTTGGATTTGGATGCAAGGAT
CCGATA TGCCCGGGGTGGCGCAAGGTTAGACTTTCCGAGAAATAAAGAAAGAGCCGCTGAAGTTTAGATTTTTTAAGGAATGAGAAAG
GAGAAAGGCGAGGAAATGGCGCTTAGAGGGCGGATTTGGGCTTTGGCGCGCTGGAGGAGGTTGCGGGGAAATGCAATTATG
GTGGCTTGGGAGATTAAGTTAGGTTTGGTTGGGGGAGTGGCGCTGGGGCGGAAAAAGTTGTGGGTTTTA TTTGGGTTGAGTTT
GATAGTAGGCTTTTGGGGTTTTTAGGGTTGGTTGCGATTTTATTGCTTTGGTATGGGTTAGGGTTGGGGCTTTGTTTTTTGAGCTT
TTGCCGGGTGGGTGGCGGGTGGAGGGCGAAGAGCGATTTAGGGATAAATTGATTTGCCGAGCGCTGATTTAATTGTTATTTTTTTT
TGGGAGAAAGGATTTGCTTTAATATTTTGTTCGGGAGCTGCTTTAGGTTAGGAGATGGTGAAGCGAGCTTTAGGGCGCGGTTTTTGC
GTTGGCGGAGGGTGGTGGGTGGTGGCGCGGAGCAAGCGGAGAGGCTTTTGGTTAGCCCGGTGGCGCGCGGGTTGGTAGC
GGTGGGAGCGGTTGGTATAGGTGGTTTAGGCATAGGAGCAGGAGGATGGCGTTTAAAGCTGTGGCTGTGGCGCTTGGCTGGCTTGA
GGTTGGCTTTGATGCATTGATGCAGGTGGCGTGGATTTGTTGCCGATGCCGGTTGTGGTTGGCGTTGGAGATGCCGAGCAG
GGGCTTGTGCATATATGGTGGCGGAGAGATGGCATGCCGATGCTTTGTTGCA TGGGCTTTA GCTGAGGATGTTTTGAGCTATTTGAAG
AGCGATTGGCTGGGTAGTTGGCTTAAGTTTTTGGCGGCTGGTTGCTTTTTA TTTTGA TGTTTTGA TTTTGA TTTTGA TTTTGA TTTTGA
TGAGCTGTTTTATGCGAAGGATTTTGTGTTTTA TTTTAGGATGATTTGGCTGAGCTTGTGAGTTTTTGGTTTTGTTAGCCGGGATTT
TTTGGAGATGCTTTTTTTTTATGCTTTTGTATGCGGCTGTTA TTTGGTTGATGGTTGCTTTTTGGCCAGCTTATTTTGGCTGTTG
GATTTGGCTTTGTAGTATGCCGAGGCTTTTTTTA TTTTGTATGCCGGTATGTTA TTTTGTATTTGGAGCTTTTTTTTGTGATTTTTT
GCCGGGGGCTGGGGCGCTTTTGTATGTTGCCGGAATTTTATA TTTTGTGCTTTTTTTTGGATGTTTTTTTGTGCTTTTTTGTGATATT
GATATTA TTCCGTTGGGGCGGTTTTTGGGTTTTGGAATGTTAAGCCTAAAGGAGATAGGGGTGTGTAATGGGTTTTTTGCCGAGCCAAAG
-5'

Figure 27

“A region” sequence

5' -
GACTCTGCAAGAAAAACCTTCCCGGTGCAATCGTGATCTGGGAGGCCCCACGTAATGGCGCCCTCTCCAAAGGCTGCAGAA
GTTTCTTGCTAACAAAAAGTCCGCACATTCGAGCAAAAGACAGGCTTAGCGAGTTATTAATAACTTAGGGCGCTCTT
GTCCCCACAGGGCCCCGACCCGCACACAGCAAGCGGTGGGCCAGCTGTAAGTTGGTAGCACTGAGAACTAGCAGCGC
GCGGGAGCCCGCTGAGACTTGAATCAATCTGGTCTAACCGTTTCCCTAAACCGCTAGGAGCCCTCAATCGGCGGGA
CAGCAGGGCGGTGAGTCAACCGCGGTGACTAAGCGACCCCACTCCCTCGGGCTTTCCTCTGCCACCCGCGT
CTCGCAACTCCCGCGTCCGAAGCTGGACTGAGCCCGTTAGGTCCCCTCGACAGAACCTCCCTCCCTCCCAACATCTCC
CCCCAAGGCAAGTCGATGGACAGAGGCGCGGGCCGGAGCAGCCCTTCCAAAGCGGGCGGCGGAGGCTGCGGC
GAGCCCTGAGCCCTGCGTTCCTGCGCTGTGCGCGCCCCCAC - 3'

Figure 28

“B region” sequence

5' -
TCTGAGGGATTCCCTTACTCTTTCCCTCCTTCCCGCTCCTTTGCCCCGGGGTCTCCCCGCCCTGACCCGCAGCCCCCGAGGCCG
CCGCGACCTCCGCCACGCCCTTTGGCGTGGTGCCACCCGACCCCTCTGGTTCAGTCCAGGGGACCCCCCCCTC
ACCGCGGACCCCGCCTTTTCAGCACCCAGGGTGAGCCAGCTCAGACTATCATCCGGAAAGCCCCCAAAGTCCC
AGCCCAGCGCTGAAGTAAACGGGACCATGCCCCAGTCCCAACGCCCCCGGAGCAGGAAGGCTCGAGGGCGCCCCACCCACCC
CGCCACCCCTCCCCCGCTTCTCGCTAGGTCCCGA - 3'

Figure 29

“C region” sequence

5' -
CCCTCGTTCGCCCTCTTCGGGAGCCAGTCCGGCCACCCGCCCGCCAGGCCATCGCCACCCCTCCGCAGCCATGT
CCACCAGGTCCGTGTCCCTCGTCCCTACTACCGCAGGATGTTTCGGCCGGCCCGGGCACCGCGAGCCGGCCGAGCTCCAGCC
GGAGCTACGTGACTACGTCCACCCGCACCTACAGCCTGGGCAGCCGCGCTGCCGCCAGCACCCAGCCGAGCCCTCTACG
CCTCGTCCCCGGCGGTGTATGCCACCGGCTCCTCTGCTGCGCTGCGGAGCAGCGTGCCTCCCGGGGTGCGGCTCC
TGCAGGACTCGGTGGACTTCTCGCTGGCCGACGCCATCAACACCCGAGTTC AAGAACAC - 3'

Figure 30

“D region” sequence

5' -
GCTTCC TTGGAGCAGCAGAA TAAGATCC TGTGCTGGCCGAGCTCGAGCAGCTCAAGGGCCCAAGGCAAGTCCGCGCCTAGGGG
ACCTCTACGAGGAGGAGATGCGGGAGCTGCGCCGGCAGGTGGACCCAGCTAACCAACGACAAAGCCCGGTGAGGTGG
AGCGCGACAA CCGTGGCCGAGGACATCA TGCCTTCCGGGAGAAAGTAAGGCTGCGCCCATGCCAAGTAGCTGGGCCCTCGG
GAGGGGCTGGAGGAGAGGGGAACGCCCCCGGCCCGGAGAGCTGCCACGCCCTTGGGGAITGGCCCGGGGG
AGGCCTGCCAGGGAGACAGCGGAGAGCGGGGCTGTGGCTGTGGTGGCCGAGCCCCGCCAGAACCCAGACCTTGCAGT
TCGCATTTCCCTCTGTCTCCCAACAT TGCCCAAGGACGCT - 3'

Figure 31

“B’ region” sequence

5' -
TCTGAGGGATTCCCTTACTCTTTCCCTCTTCCCGCTCCTTTGCCCGGGGTCTCCCGCCTGACCCGCAGCCCCGAGGCCG
CCGGCACCTCCTCCACGCCCTTTGGCGTGGTGCCACCGGACCCCTCTGTGTCAGTCCAGGGGACCCCCCTCCCTC
ACCGCGGACCCCGCTTTTTCAGCACCCAGGGTGAGCCAGCTCAGACTATCATCCGGAAAGCCCCCAAAGTCCC
AGCCCAGCGCTGAAGTAAACGGGACCATGCCCAGTCCCACGCCCCGGAGCAGGAAGGCTCGAGGGCCCCCACCCACC
CGCCCACCTCCCGCTTCTCGCTAGGTCCCGAFTGGCTGGGGCTCCGGCGCTGGGATGGCAGTGGGAGGGACCC
TCTTTCCTAACGGGTATAAACAAGCGCCCTCGGGGGTCCAGTCTCTGCTTCTGCTCCGAGGTCCCGAGGTCCCGCGG
CCAGAGCGCAGCCGGCTCCCAACCCACACCCACCGCG - 3'

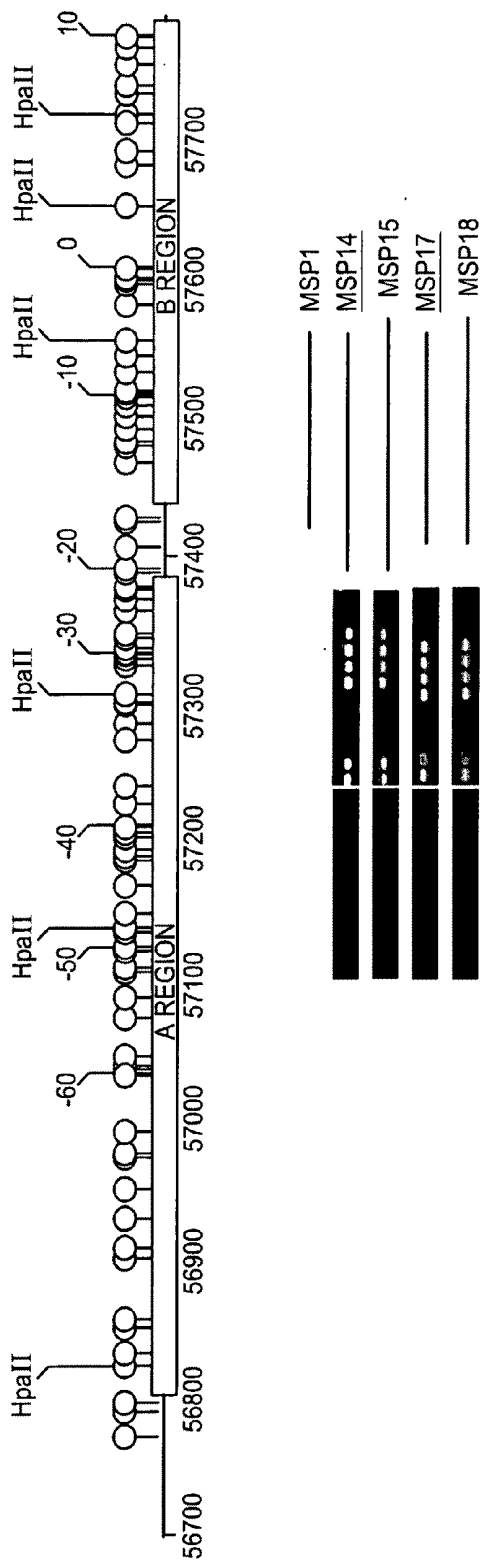

MS-PCR PRIMER LOCATIONS OF VIMENTIN

Figure 32

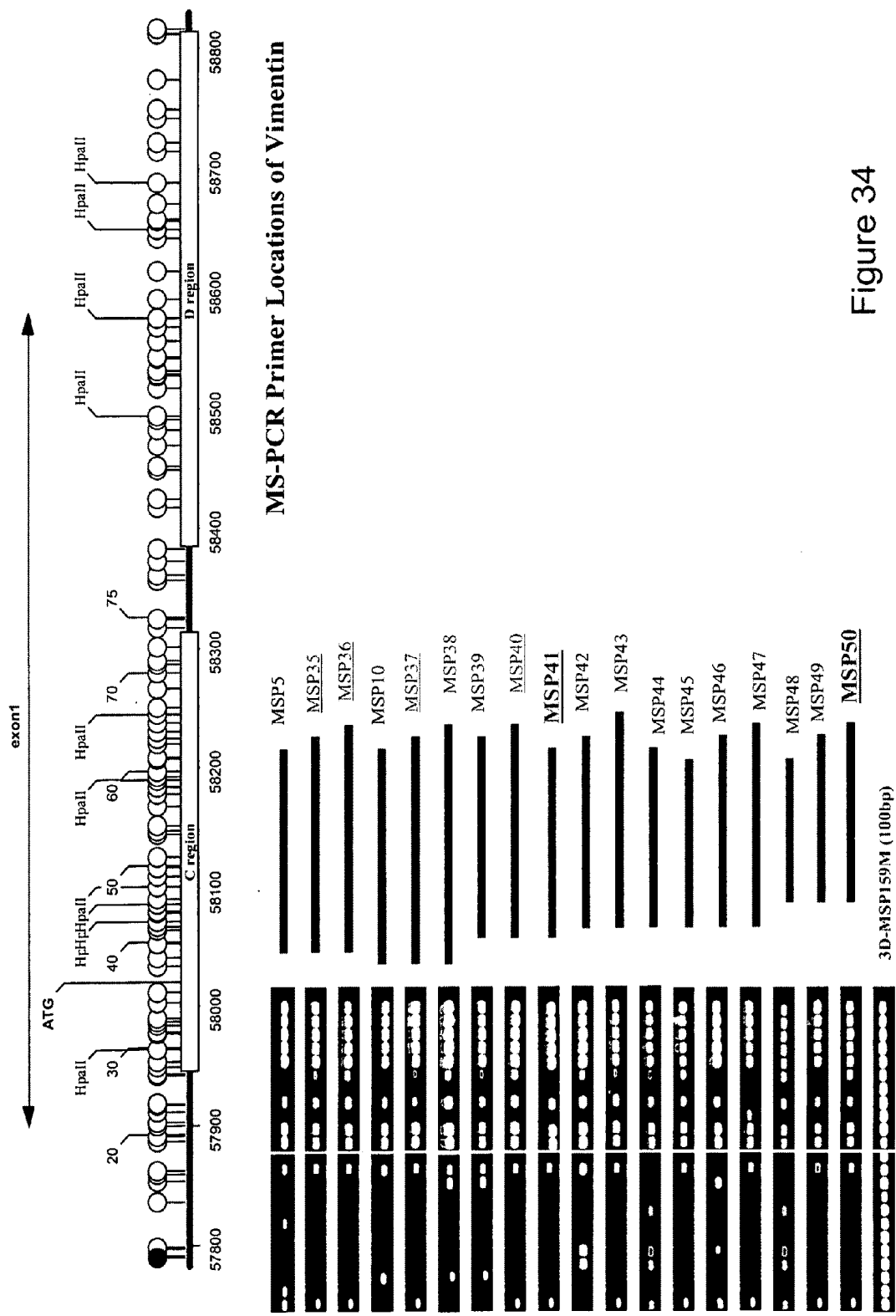

Figure 34

FIGURE 35

Primer set #	Primer Name	Primer Sequence	Sequence #	Locations (AL133415)	DNA length (bp)
MSP28	40VIM1882AMR	ATAAAGCTAAACGACGACGATAAACGGGA	60	57,976-58,002	116
	37VIM1766MF	TCGTTTCGAGGTTTCGCGTTAGAGAC	61	57,887-57,912	
MSP29	41VIM1882MR	ATAAAGCTAAACGACGACGATAAACGGGA	61	57,977-58,002	
	37VIM1766MF	TCGTTTCGAGGTTTCGCGTTAGAGAC	62	57,886-57,912	216
MSP30	10VIM1982MR	CGACTAAACCTGACCGGACTCCGGA	63	58,078-58,102	
	9VIM1776MF	GTTTCGCGTTAGAGACGTTAGTCGC	23	57,895-57,920	73
MSP31	38VIM1849AMR	TCCGGAATAAAGAAACGAAACGAAACGGGA	58	57,941-57,969	
	9VIM1776MF	GTTTCGCGTTAGAGACGTTAGTCGC	23	57,895-57,920	73
MSP32	39VIM1849MR	TCCGGAATAAAGAAACGAAACGAAACGGCG	59	57,942-57,969	
	9VIM1776MF	GTTTCGCGTTAGAGACGTTAGTCGC	23	57,895-57,920	106
MSP33	40VIM1882AMR	ATAAAGCTAAACGACGACGATAAACGGGA	60	57,976-58,002	
	9VIM1776MF	GTTTCGCGTTAGAGACGTTAGTCGC	23	57,895-57,920	106
MSP34	41VIM1882MR	ATAAAGCTAAACGACGACGATAAACGGCG	61	57,977-58,002	
	9VIM1776MF	GTTTCGCGTTAGAGACGTTAGTCGC	23	57,895-57,920	207
MSP35	10VIM1982MR	CGACTAAACCTGACCGGACTCCGGA	63	58,078-58,102	
	13VIM1935MF(ASS)	CAAAATAATTCGACGACCCGAAACCCG	27	58,055-58,080	164
MSP36	44VIM58219MR(ASS)	GTAGAGGACCGGTGGTATATACGTC	64	58,194-58,219	
	13VIM1935MF(ASS)	CAAAATAATTCGACGACCCGAAACCCG	27	58,055-58,080	191
MSP37	45VIM58246MR(ASS)	TCGGGTACGTTGTTTCGTAGGGGTAC	65	58,221-58,246	
	27VIM1929MF(ASS)	CTACCGCAAAATATTCGACGACCCGGA	39	58,049-58,074	170
MSP38	44VIM58219MR(ASS)	GTAGAGGACCGGTGGTATATACGTC	64	58,194-58,219	
	27VIM1929MF(ASS)	CTACCGCAAAATATTCGACGACCCGGA	39	58,049-58,074	197
MSP39	45VIM58246MR(ASS)	TCGGGTACGTTGTTTCGTAGGGGTAC	65	58,221-58,246	
	42VIM58066MF(ASS)	ACGACCGGACACCGGACCGGAACCGA	66	58,066-58,088	153
MSP40	44VIM58219MR(ASS)	GTAGAGGACCGGTGGTATATACGTC	64	58,194-58,219	
	42VIM58066MF(ASS)	ACGACCGGACACCGGACCGGACCGGA	66	58,066-58,088	180
MSP41	45VIM58246MR(ASS)	TCGGGTACGTTGTTTCGTAGGGGTAC	65	58,221-58,246	
	14VIM2094MR(ASS)	GGAGCGGTGGTATATACGTCGTTTC	28	58,066-58,088	148
MSP42	42VIM58066MF(ASS)	ACCGAAACCGCGGAAACCGGACCG	67	58,190-58,214	
	43VIM58069MF(ASS)	GTAGAGGACCGGTGGTATATACGTC	64	58,069-58,091	150
MSP43	44VIM58219MR(ASS)	GTAGAGGACCGGTGGTATATACGTC	64	58,194-58,219	
	45VIM58069MF(ASS)	TCGGGTACGTTGTTTCGTAGGGGTAC	65	58,221-58,246	177
MSP44	43VIM58069MF(ASS)	ACCGAAACCGCGGAAACCGGACCG	67	58,069-58,091	
	14VIM2094MR(ASS)	GGAGCGGTGGTATATACGTCGTTTC	28	58,221-58,246	145
MSP45	46VIM58068MF	GTAGAGGACCGGTGGTATATACGTC	64	58,190-58,214	
	48VIM58202MR	ATACAGCCGCGCCGAAACCGAAACCG	68	58,068-58,090	134
MSP46	46VIM58068MF	GTAGAGGACCGGTGGTATATACGTC	64	58,194-58,219	
	49VIM58232MR	CGGCAACGACGACGAAACCGGACCG	70	58,207-58,232	164
MSP47	46VIM58068MF	GTAGAGGACCGGTGGTATATACGTC	64	58,194-58,219	
	50VIM58243MR	AACACGCTACTCCGAAACCGGACCGA	71	58,068-58,090	175
MSP48	47VIM58076MF	TATCCGAGTCCGCGGAGTTTATGTC	72	58,219-58,243	
	48VIM58202MR	ATACAGCCGCGCCGAAACCGAAACCG	69	58,076-58,101	126
MSP49	47VIM58076MF	TATCCGAGTCCGCGGAGTTTATGTC	72	58,178-58,202	
	49VIM58232MR	CGGCAACGACGACGAAACCGGACCG	70	58,076-58,101	156
MSP50	47VIM58076MF	TATCCGAGTCCGCGGAGTTTATGTC	72	58,207-58,232	167
	50VIM58243MR	AACACGCTACTCCGAAACCGGACCGA	71	58,219-58,243	167
Primer set #	Primer Name	Primer Sequence	Sequence #	Locations (AL133415)	DNA length (bp)

“SPECIFICITY TEST (SpT-45, 90)” & Phase II “SENSITIVITY TEST (SeII-45)” for Vimentin

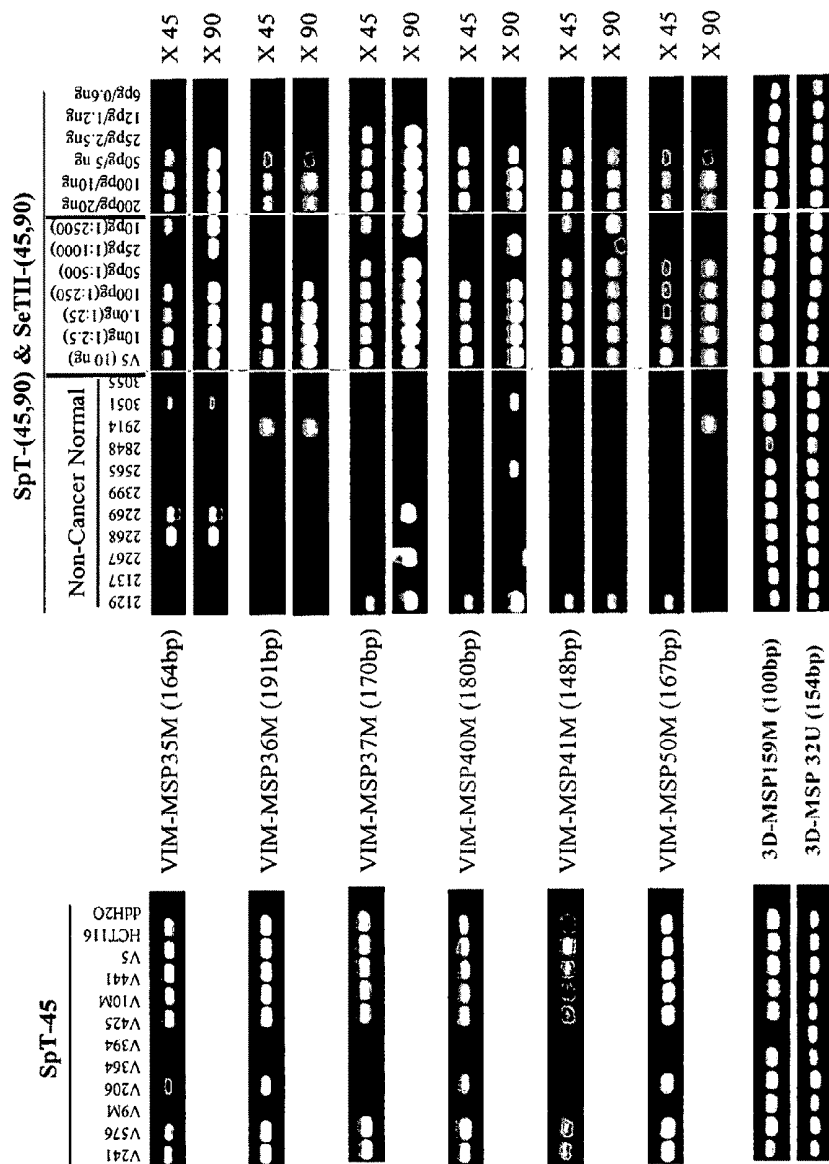

Figure 37

Figure 38

SpT-38 and SeT I studies of Vimentin on "testing set" samples (Normal/Tumor pairs only)

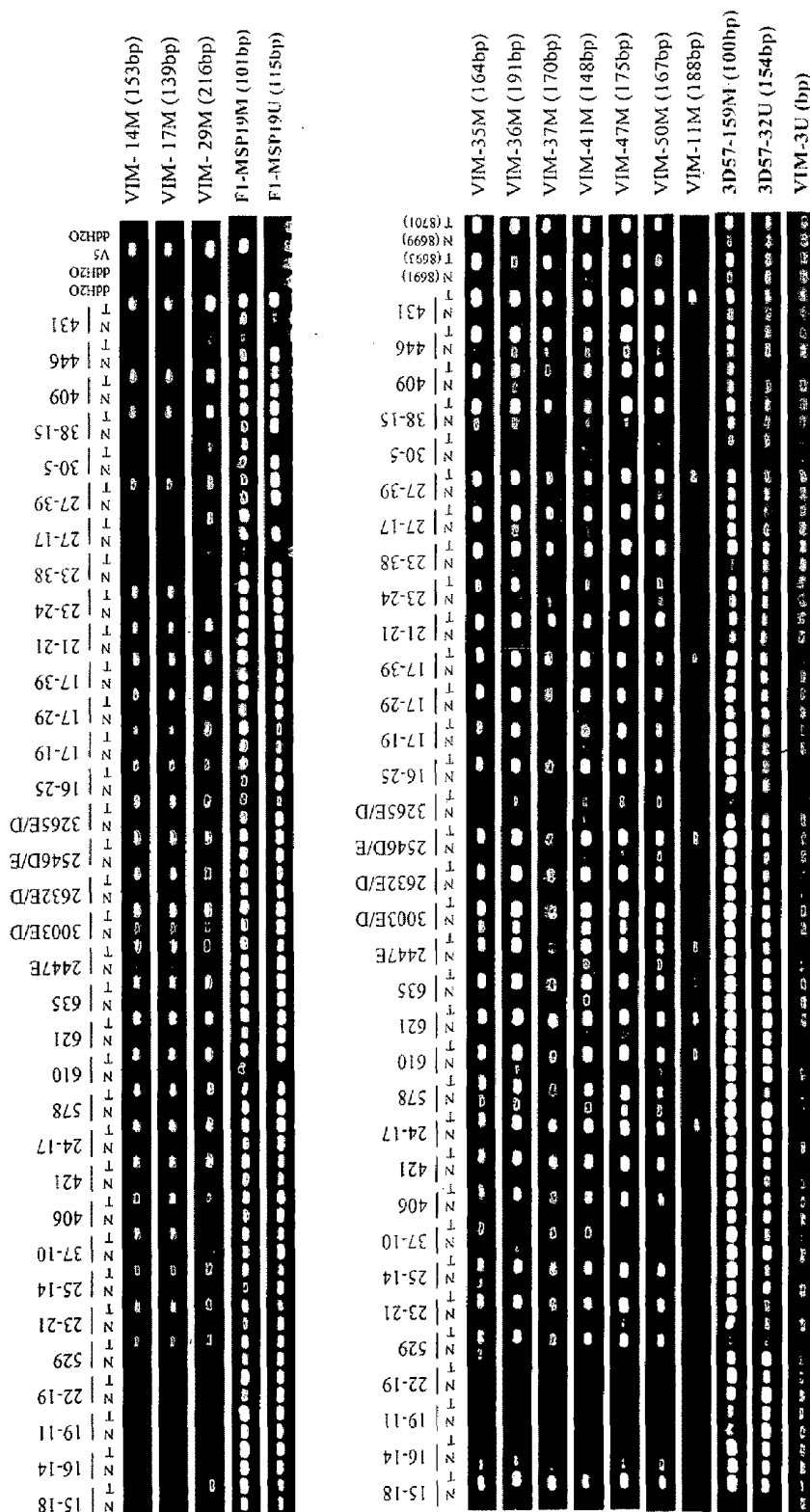

Figure 40

SpT-38 and SeT I studies of Vimentin on "testing set" samples (Colon cancer cell lines, N.C.N, et al.)

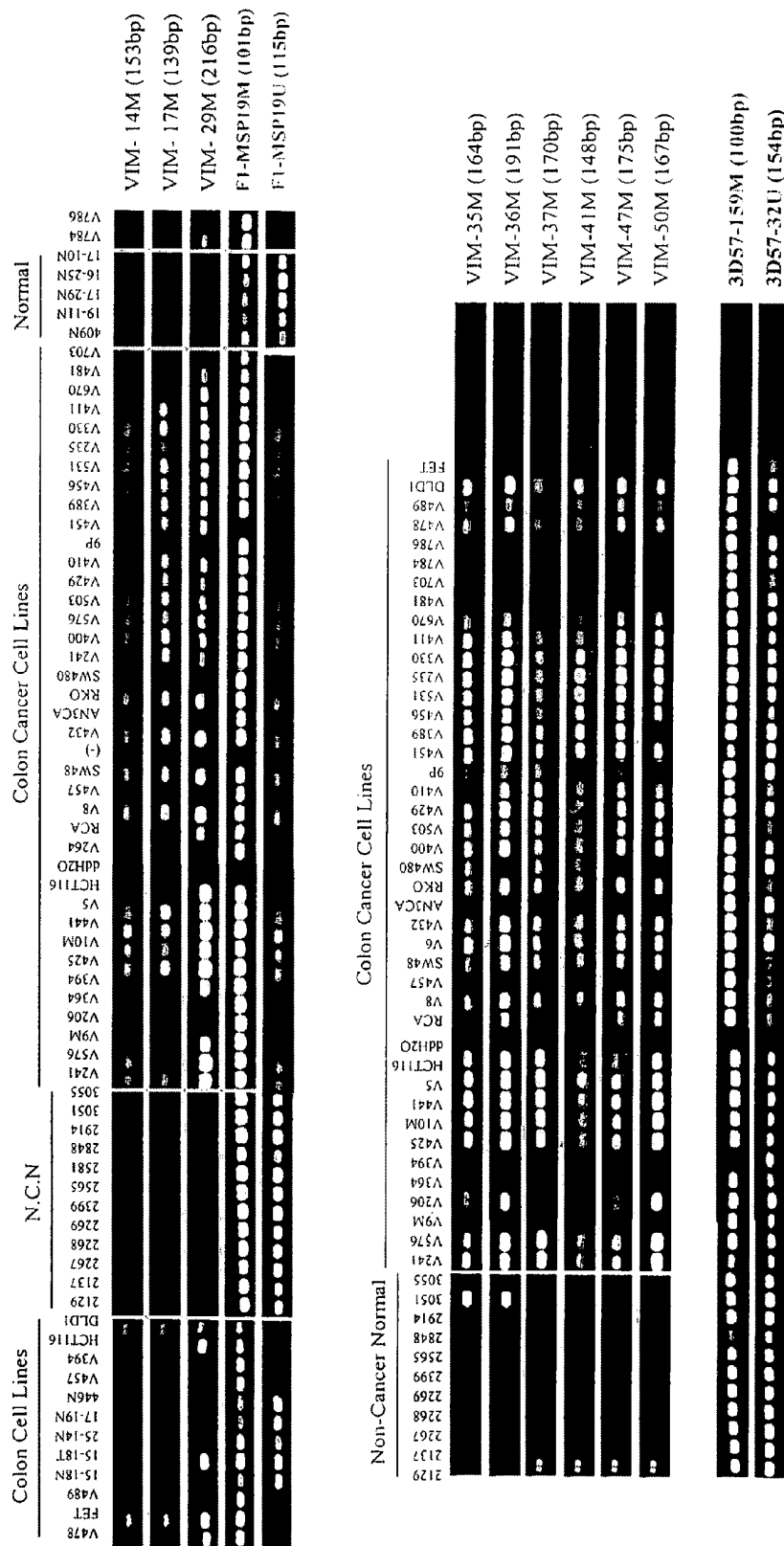

Figure 41

Technical sensitivity studies of Vimentin

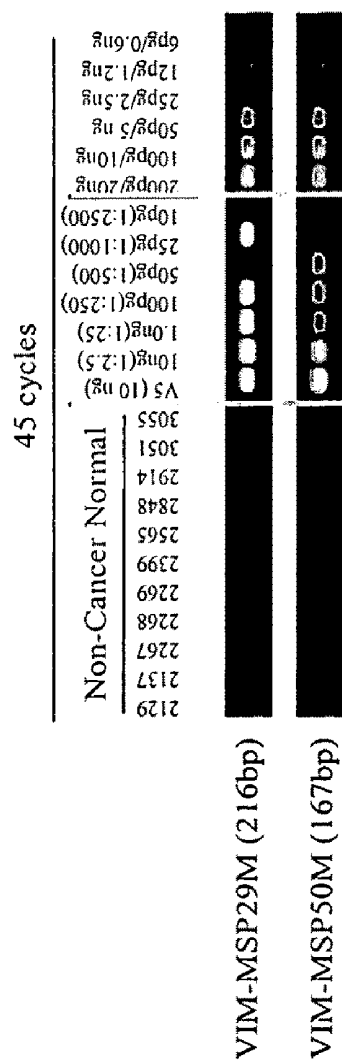
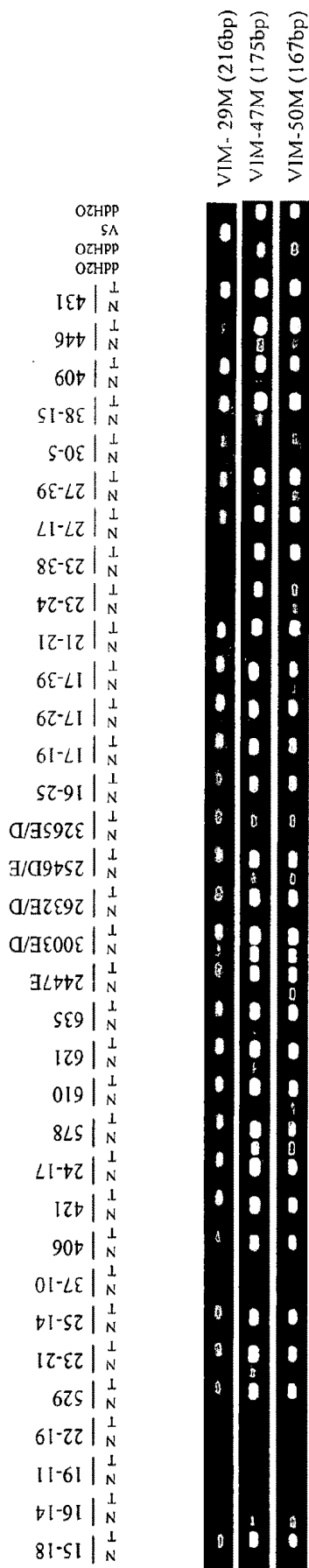
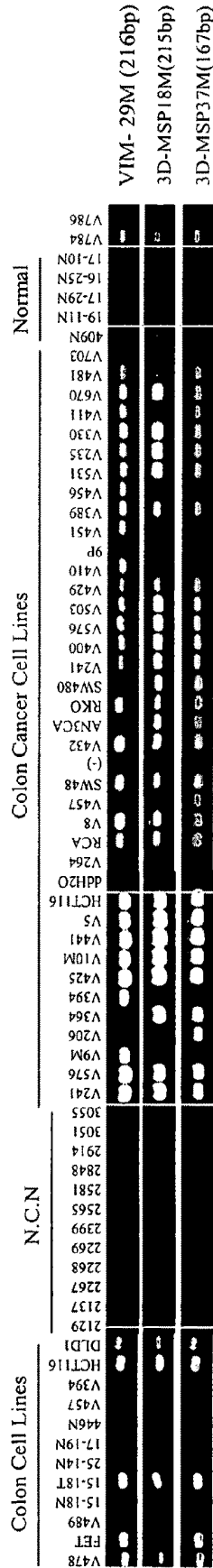

Figure 42

Sensitivity studies of Vimentin on "testing set" samples (Normal/Tumor pairs only)



Sensitivity studies of Vimentin on "testing set" samples (Colon cancer cell lines, N.C.N, et al.)



Sensitivity studies of Vimentin on "testing set" samples (Normal/Tumor pairs, Adenomas and all cell lines)

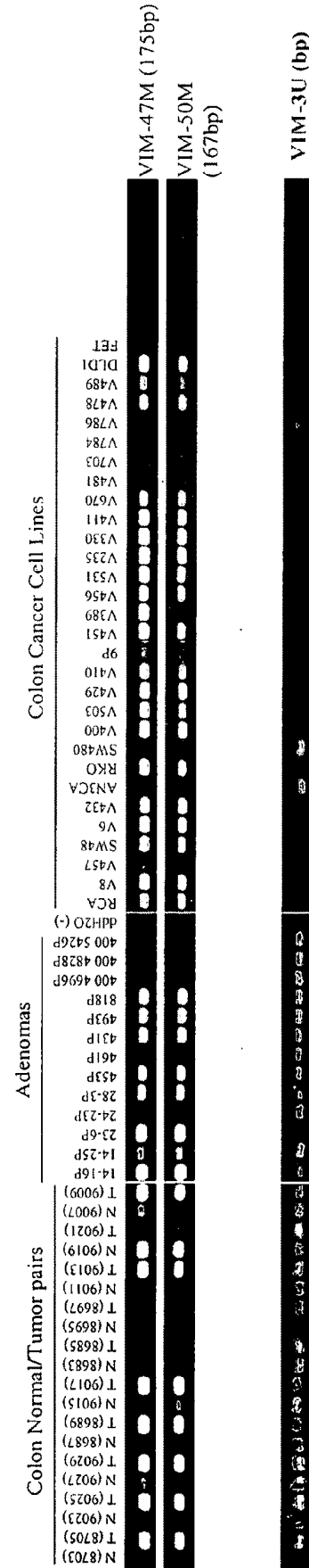

Figure 43

CELL LINES

No.	Cell Lines	H-MSP5	FF1-Sol. No.	V-MSP29	V-MSP47	V-MSP50
4	RCA	M	6001A	M	M	M
5	V8	M	1179B	M	M	M
6	V457	M	5553			
7	SW48	M	4913	M	M	M
8	V5-NT	M	5878	M	M	M
10	V6-NT	M	1178B	M	M	M
12	V432-NT	M	5505	M	M	M
14	AN3CA-NT	M&U	6279A			
16	RKO-NT	M	7708A	M	M	M
18	SW480-NT	M	926B			
20	V241	U	6003A	M	M	M
21	V400	U	7976	M	M	M
22	V576	M&U	7538	M	M	M
23	V503	U	8000	M	M	M
24	V429	U	8016	M	M	M
25	V410	U	7234	M	M	M
26	9P	U	1180A		M	M
27	9M	U	4064	M		
28	V206	U	7351?		M	M
29	V364	U	3302			
30	V394	U	6073A	M		
31	V425	M&U	7236	M	M	M
32	V451	U	5509	M	M	M
33	10M	U	1181B	M	M	M
34	V441	U	2302	M	M	M
35	V389	U	5600	M	M	M
36	V456	U	6075	M	M	M

Figure 44 (part 1)

N/T PAIRS

NO.	Name	H-Sol.No.	FF1-Sol.No.	V-MSP29	V-MSP47	V-MSP50	H-MSP5
2	15-18T	1188A	1188A	M	M	M	U
4	16-14T	1949	1949				U
6	19-11T	1203	1203				U
8	22-19T	1921	1921				M & U
10	529T	2290	2290	M	M	M	M & U
12	23-21T	1947	1947	M	M	M	U
14	25-14T	1923	1923	M	M	M	U
16	37-10T	1814	1814				M & U
18	406T	1776	1776	M	M	M	U
20	421T	1860	1860	M	M	M	U
22	587T	2438	2438				U
25	24-17T	1919	1919	M	M	M	M & U
27	578T	2411	2411	M	M	M	M & U
29	610T	2529	2529	M	M	M	U
31	621T	2577	2577	M	M	M	M & U
33	635T	2797	2797	M	M	M	M & U
35	2447E(T)	4054	4054	M	M	M	M & U
37	3003D(T)	4555A	4555A	M	M	M	U
39	2632D(T)	4124	4124	M	M	M	M & U
41	2546E(T)	4039	4039	M	M	M	U
43	3265D(T)	4892	4892	M	M	M	M & U
45	16-25T	1193	1193	M	M	M	U
47	17-19T	1196	1197	M	M	M	U
49	17-29T	1199	1199	M	M	M	U
51	17-39T	1201	1201	M	M	M	M & U
53	21-21T	1951	1951	M	M	M	M & U

Figure 44 (part 2)

COLON ADENOMA SAMPLES

NO.	Samples	H-Sol.#	H-MSP5	V-MSP29	V-MSP47	V-MSP50
1	14-16P	7626	U	M	M	M
2	14-25P	1186a	U	M	M	M
3	23-6P	7627	M & U	M	M	M
4	24-23P	7497	U			M
5	28-3P	6917	U	M	M	M
6	453P	2026	U		M	M
7	461P	2356	U	M		
8	431P	1902	U	M	M	M
9	493P	2178	U	M	M	M
10	418P	1835	U	M	M	M
11	400 4696P	7266	U			
12	400 4828P	7268	U			
13	400 5426P	7270	U			
				8/13(62%)	8/13(62%)	9/13(69%)

Figure 44 (part 3)

CELL LINES (continued)

37	V531	U	5813	M	M	M
38	V235	U	1036C	M	M	M
39	V330	U	1037C	M	M	M
40	V411	M&U	3028	M	M	M
41	V670	U	5372	M	M	M
42	V481	U	5369	M		
43	V703	U	5373			
49	V784	U	7992	M		
50	V786	U	7996			
51	HCT116	N/A	3230	M	M	M
52	V478	N/A	7216	M	M	M
53	V489	N/A	8744	M	M	M
54	DLD1	N/A	7724B	M	M	M
55	FET	N/A	7916	M		
		13/36(36%)		33/41(80%)	30/41(73%)	30/41(73%)

Figure 44 (part 4)

N/T PAIRS (continued)

55	23-24T	1955	1955		M	M	U
57	23-38T	1925	1925	M	M	M	M & U
59	27-17T	1917	1917	M	M	M	U
61	27-39T	1476	1476	M	M	M	U
63	30-5T	1957	1957	M	M	M	U
65	38-15T	1810	1810	M	M	M	M & U
67	409T	1779	1779	M	M	M	M & U
69	446T	2004	2004	M	M	M	U
71	431T	1901	1901	M	M	M	U
73	T		8693	M	M	M	U
75	T		8701	M	M	M	U
77	T		8705	M	M	M	U
79	T		9025	M	M	M	U
81	T		9029	M	M	M	U
83	T		8689	M	M	M	M & U
85	T		9017	M	M	M	U
87	T		8685				U
89	T		8697				U
91	T		9013	M	M	M	U
93	T		9021		M	M	M & U
95	T		9009	M	M	M	M & U
				39/46(85%)	40/46(87%)	40/46(87%)	18/46(39%)

Figure 44 (part 5)

Figure 45

**Vimentin Genetic-Sense Strand:
A Differentially Methylated Region (DMR)**

“NCBI (AL133415)-57,427-58,326”.

5' -

GACTTCAGATCTGAGGGATTCCCTTACTCTTTCCCGCTCCTTTGCCCGGGTCTCCCGCCTGACCCGAGCCCCGAGACCCGCGC
GCACCTCCTCCACGCCCTTTGGCGTGGTGCACCCGACCCCTCTGGTTCAGTCCAGGGGACCCCCCTCACCCGGCGACCCCGCCT
TTTTCAGCACCCAGGGTGAGCCAGCTCAGACTATCATCCGGAAAGCCCAAAAGTCCAGCCAGCCGCTGAAGTAACTGGGACCATGCC
CAGTCCAGGCCCGGAGCAGGAAGGCTCGAGGGCCCAACCCACCCGCCACCTCCCGCTTCTCGCTAGGTCCCTATTGGCTGGC
GCGTCCGCGGCTGGGATGGCAGTGGAGGGACCTCTTTCTAACGGGGTTATAAAACAGCGCCCTCGCGGGGTCCAGTCTCTGCC
ACTCTCGTCCGAGGTCCCGCGCCAGAGCAGCGCGGCTCCACACCCACCCCGCCCTCGTTCCGCTCTTCTCCGGGAGCC
AGTCCGGCCACCCGCGCCAGGCCATGCCCATCGCCACCTCCGCAGCCATGTCCACAGGTCCGTCTCGTCTCTCCACCCAGGATGTT
CGCGGCCCGGGCACCCGAGCCCGGAGCTCCAGCCGGAGCTACGTACTACGTCCACCCGACCTACAGCCCTGGGCAGCGCGCTGCCG
CCAGCACCAAGCCGAGCCTCTACGCCCTCGTCCCGGGCGGCGTGTATGCCACGCGTCTCTGCGGTGCGCCTGCGGAGCAGCGTGC
GGGTGCGGCTCCTGCAGGACTCGGTGGACTTCTCGCTGGCCGACGCCATCAACACCCGAGTTCAGAAACACCCCGACCCAAACG

-3'

Figure 48

**Vimentin Genetic-Antisense Strand
A Differentially Methylated Region (DMR)**

“NCBI (AL133415)-57,427-58,326”.

3' -

CTGAAGTCTAGACTCCCTAAGGAATGAGAAAGGAGAGGGCGAGGAAAAGGGCGGCCAGAGGGGGCGGACTGGCGTCTGGGGGCGG
CGTGGAGGAGGTCGGGGAACCGCACCGGTGGCTGGGAGACCAAGTCAAGGTCCGCTGGGGGGGAGTGGCCGCTGGGGCGGA
AAAAGTCGTGGGTCCCACTCGGTCCAGTCTGATAGGCCTTTCGGGGGTTTTCAGGGTCCGGTCCGACTTCAATTGCCCTGGTACGG
GTCAGGGTCCGGGGCTCGTCCCTCCGAGCTCCCGGGGGTGGGTGGGCGGGAAGAGCGGATCCAGGGATAACCGACCG
CGGAGGCCCGACCCCTACCGTCAACCCTCCCTGGAGAAAAGGATGCCCCAATATTTTGTCCGGGAGCCGCCCCAGGTCAGGAGACGG
TGAGAGCGAGGCTCCAGGGCGCGGTCTCTGCGTCGGCCGAGGGTGGTGGTGGCGGGGAGCAAGCGGAGAGAGGCCCTCGG
TCAGGCGCGGTGGCGGCGGGTCCGGTAGCCGTGGGAGCCGTCCGTACAGGTGGTCCAGGCACAGGAGCAGGAGGATGGCGTCTACAA
GCCCGCGGCGGCTCGGCCGCTCGAGGTCCGCTCGATGCACTGATGCGGCGTGGGATGTCGGACCCGTCGCGGACCGG
GGGTCGTGGTCCGGCTCGGAGATCGGAGCAGGGGCCCGCCACATACGGTCCGAGGAGACGGCACCGGGACGCCCTCGTCGCACCGGGC
CCCACGCCGAGGACGTCCTGAGCCACCTGAAGAGCGCACCGGCTCGGTAGTTGTGGCTCAAGTTCTTGTGGGCGGTGGTTGC

-5'

Figure 49

**Vimentin Genetic-Antisense Strand (Bisulfite Converted/Methylated)
A Differentially Methylated Region (DMR)**

“NCBI (AL133415)-57,427-58,326”.

3' -

TGAAGTTTAGATTTTTAAAGGAATGAGAAAGGAGAAAGGGCGGAGGAAAATGGGCGCTTAGAGGGGGCGGATTGGCCGTTGGGGCTTTGGCCGCC
GTGGAGGAGGGTGCGGGAAATTGCATTAATGTTGGCTTGGGAGATAAAGTTAGGTTTGCTTGGGGGGAGTGGCCGCTGGGGCGGAA
AAAGTTGTGGGTTTTATTGGGTTGAGTTGATAGTAGGCTTTTGGGGTTTTAGGGTTGGTTGCCGATTTTATTGCTTTGGTATGGG
TTAGGGTTGGGGCTTTGTTTTGAGCTTTTCCGGGTTGGGTTGGGCGGAAAGAGCGATTTAGGGATAAATTGATTGC
GCGAGGCGCTGATTTTATTGTTATTTTTTTTGGGAGAAAGGATTTGCTTAAATATTTTTGTCCGGAGCTGCTTAGGTTAGGAGATGGT
GAGAGCGAGGCTTAGGGCCCGGTTTTTGCCTTGGCCGAGGGTGGTGGTGGCGGAGCAAGCGGAGAGAGGCTTTTGGT
TAGGCGCGGTGGCCGGGTTTTGGTAGCCGTTGGTAGCCGTTGGTATAGGTGTTTAGGCATAGGACAGGAGGATGGCGTTTATAAG
CTGCTGGGCTTGTGGCGCTTGGCTGGCTTGAAGTTGGCTTTGATGCATTTGACAGGTGGCGTGGATGTTGGATTGTTGCCCGATGCCG
GGTTGTGGTTGGCGTTGGAGATGCGGAGCAGGGGCTTGTGCATATATGTTGCCGAGGAGATGGCATGCCGATGCTTTGTTGCATGGGCT
TTATGCTGAGGATGTTTTGAGCTATTTGAAGAGCGATTGGCTGCGGTAGTTGGCTTAAAGTTTTTGTGGCGGTGGTTGC

-5'

Figure 50

**Vimentin Genetic-Antisense Strand (Bisulfite Converted/Unmethylated)
A Differentially Methylated Region (DMR)**

‘NCBI (AL133415)-57,427-58,326’.

3' -

TGAAGTTAGATTTTTAAAGGAATGAGAAAAGGAGAAAGGGTGAGGAAATGGGTGTTTAGAGCGGTGGAATTGGTGTGGGGTTTTGGTGGTGT
GTGGAGGAGGGTGTGGGAAATGTATATATGGTGGTTTGGGAGATTAAGTTAGGGTTTTGGGGGGGAGTGGTGTGGGGTGGAA
AAAGTTGTGGGTTTTATTTGGGTTGAGTTGATAGTAGGTTTTTGGGGTTTTTAGGGTTGGTTGTGATTTTATTTGGTATGGG
TTAGGGTTTGGGGTTTTTGGAGTTTTTGGGGTGGGTGGGTGGGAGGGTGAAGAGTGAATTTAGGGATAATTGATTTGT
GTGAGGTGTTGATTTTATTTGTTATTTTTTTGGGAGAAAGGATTTTAAATTTTTTGTGGGAGTTGTTTTAGGTTAGGAGATGGT
GAGAGTGAGGTTTTAGGGGTTGGTTTTTGGTGGTGGTGGTGGTGGTGGTGGTGGTGGTGGTGGTGGTGGTGGTGGTGGTGGTGGT
TAGGTGTGGT
TTGTTGGGTTTTGG
GGTTGTGG
TTATGTTGAGGATGTTTTGAGTTAATTTGAAAGAGTATTTGGTTGTGGTAGTTGTTGTTTAAAGTTTTTGTGGGGTGTGGTTTTG

-5'

METHODS AND COMPOSITIONS FOR DETECTING COLON CANCERS

CROSS-REFERENCE TO RELATED APPLICATIONS

[0001] This application is a continuation of U.S. application Ser. No. 10/920,119, filed on Aug. 16, 2004, which claims the benefit of priority of U.S. Provisional Application No. 60/495,064 filed on Aug. 14, 2003. The entire teachings of the referenced applications are incorporated herein by reference in its entirety.

FUNDING

[0002] Work described herein was supported by National Institutes of Health Grant R01CA 67409, and U01CA88130. The United States Government has certain rights in the invention.

BACKGROUND

[0003] In 2001, over 1.2 million new cases of human cancer will be diagnosed and over 0.5 million people will die from cancer (American Cancer Society estimate). Despite this, more people than ever are living with and surviving cancer. In 1997, for example, approximately 8.9 million living Americans had a history of cancer (National Cancer Institute estimate). People are more likely to survive cancer if the disease is diagnosed at an early stage of development, since treatment at that time is more likely to be successful. Early detection depends upon availability of high-quality methods. Such methods are also useful for determining patient prognosis, selecting therapy, monitoring response to therapy and selecting patients for additional therapy. Consequently, there is a need for cancer diagnostic methods that are specific, accurate, minimally invasive, technically simple and inexpensive.

[0004] For example, colorectal cancer (i.e., cancer of the colon or rectum) is one particularly important type of human cancer. Colorectal cancer is the second most common cause of cancer mortality in adult Americans (Landis, et al., 1999, CA Cancer J Clin, 49:8-31). Approximately 40% of individuals with colorectal cancer die. In 2001, it is estimated that there will be 135,400 new cases of colorectal cancer (98,200 cases of colon and 37,200 cases of rectal cancer) and 56,700 deaths (48,000 colon cancer and 8,800 rectal cancer deaths) from the disease (American Cancer Society). As with other cancers, these rates can be decreased by improved methods for diagnosis. Although methods for detecting colon cancer exist, the methods are not ideal. Digital rectal exams (i.e., manual probing of rectum by a physician), for example, although relatively inexpensive, are unpleasant and can be inaccurate. Fecal occult blood testing (i.e., detection of blood in stool) is nonspecific because blood in the stool has multiple causes. Colonoscopy and sigmoidoscopy (i.e., direct examination of the colon with a flexible viewing instrument) are both uncomfortable for the patient and expensive. Double-contrast barium enema (i.e., taking X-rays of barium-filled colon) is also an expensive procedure, usually performed by a radiologist.

[0005] Because of the disadvantages of existing methods for detecting or treating cancers, new methods are needed for cancer diagnosis and therapy.

SUMMARY OF THE INVENTION

[0006] In certain aspects, the present invention is based in part on Applicants' discovery of a particular human genomic

DNA region in which the cytosines within CpG dinucleotides are differentially methylated in tissues from human cancers (e.g., colon cancer) and unmethylated in normal human tissues. The region is referred to hereinafter as the "vimentin-methylation target regions" (e.g., SEQ ID NO: 45 in FIG. 45). The present methods are also based in part on Applicants' discovery that the levels of vimentin transcript in tissues from human cancers are lower than the levels of vimentin transcript in normal tissues.

[0007] In one embodiment, the method comprises assaying for the presence of differentially methylated vimentin nucleotide sequences (e.g., in the vimentin methylation target region) in a tissue sample or a bodily fluid sample from a subject. Preferred bodily fluids include blood, serum, plasma, a blood-derived fraction, stool, colonic effluent or urine. In one embodiment, the method involves restriction enzyme/methylation-sensitive PCR. In another embodiment, the method comprises reacting DNA from the sample with a chemical compound that converts non-methylated cytosine bases (also called "conversion-sensitive" cytosines), but not methylated cytosine bases, to a different nucleotide base. In a preferred embodiment, the chemical compound is sodium bisulfite, which converts unmethylated cytosine bases to uracil. The compound-converted DNA is then amplified using a methylation-sensitive polymerase chain reaction (MSP) employing primers that amplify the compound-converted DNA template if cytosine bases within CpG dinucleotides of the DNA from the sample are methylated. Production of a PCR product indicates that the subject has cancer or precancerous adenomas. Other methods for assaying for the presence of methylated DNA are known in the art.

[0008] In another embodiment, the method comprises assaying for decreased levels of a vimentin transcript in the sample. Examples of such assays include RT-PCR assays which employ primers that derived from the coding sequence of vimentin. The vimentin cDNA sequence can be found, for example, in NCBI Accession No. NM_003380.

[0009] In another embodiment, the present invention provides a detection method for prognosis of a cancer (e.g., colon cancer) in a subject known to have or suspected of having cancer. Such method comprises assaying for the presence of methylated vimentin DNA (e.g., in the vimentin methylation target region) in a tissue sample or bodily fluid from the subject. In certain cases, it is expected that detection of methylated vimentin DNA in a blood fraction is indicative of an advanced state of cancer (e.g., colon cancer). In other cases, detection of methylated vimentin DNA in a tissue or stool derived sample or sample from other bodily fluids may be indicative of a cancer that will respond to therapeutic agents that demethylate DNA or reactivate expression of the vimentin gene.

[0010] In another embodiment, the present invention provides a method for monitoring over time the status of cancer (e.g., colon cancer) in a subject. The method comprises assaying for the presence of methylated vimentin DNA (e.g., in the vimentin methylation target region) in a tissue sample or bodily fluid taken from the subject at a first time and in a corresponding tissue sample or bodily fluid taken from the subject at a second time. Absence of methylated vimentin DNA from the tissue sample or bodily fluid taken at the first time and presence of methylated vimentin DNA in the tissue sample or bodily fluid taken at the second time indicates that the cancer is progressing. Presence of methylated vimentin DNA in the tissue sample or bodily fluid taken at the first time

and absence of methylated vimentin DNA from the tissue sample or bodily fluid taken at the second time indicates that the cancer is regressing.

[0011] In another embodiment, the present invention provides a method for evaluating therapy in a subject having cancer or suspected of having cancer (e.g., colon cancer). The method comprises assaying for the presence of methylated vimentin DNA (e.g., in the vimentin methylation target region) in a tissue sample or bodily fluid taken from the subject prior to therapy and a corresponding bodily fluid taken from the subject during or following therapy. Loss of or a decrease in the levels of methylated vimentin DNA in the sample taken after or during therapy as compared to the levels of methylated vimentin DNA in the sample taken before therapy is indicative of a positive effect of the therapy on cancer regression in the treated subject.

[0012] The present invention also relates to oligonucleotide primer sequences for use in assays (e.g., methylation-sensitive PCR assays or HpaII assays) designed to detect the methylation status of the vimentin gene.

[0013] The present invention also provides a method of inhibiting or reducing growth of cancer cells (e.g., colon cancer). The method comprises increasing the levels of the vimentin protein in cancer cells. In one embodiment, the cells are contacted with the vimentin protein or a biologically active equivalent or fragment thereof under conditions permitting uptake of the protein or fragment. In another embodiment, the cells are contacted with a nucleic acid encoding the vimentin protein and comprising a promoter active in the cancer cell, wherein the promoter is operably linked to the region encoding the vimentin protein, under conditions permitting the uptake of the nucleic acid by the cancer cell. In another embodiment, the method comprises demethylating the methylated vimentin DNA, or otherwise reactivating the silenced vimentin promoter.

[0014] In another embodiment, the application provides isolated or recombinant vimentin nucleotide sequences that are at least 80%, 85%, 90%, 95%, 98%, 99% or identical to the nucleotide sequence of any one of SEQ ID NOs: 2-7 and 45-50, and fragments of said sequences that are 10, 15, 20, 25, 50, 100, or 150 base pairs in length wherein the vimentin nucleotide sequences are differentially methylated in a vimentin-associated disease cell.

[0015] In another embodiment, the application provides a method for detecting colon cancer, comprising: a) obtaining a sample from a patient; and b) assaying said sample for the presence of methylation of nucleotide sequences within at least two genes selected from the group consisting of: vimentin, SLC5A8, HLTF, p16, and hMLH1; wherein methylation of nucleotide sequences within the two genes is indicative of colon cancer. In such methods, the sample is a bodily fluid selected from the group consisting of blood, serum, plasma, a blood-derived fraction, stool, urine, and a colonic effluent. For example, the bodily fluid is obtained from a subject suspected of having or is known to have colon cancer.

BRIEF DESCRIPTION OF THE DRAWINGS

[0016] FIG. 1A shows the position of CpG dinucleotides as balloons in the 5' genomic region of the vimentin gene (nucleotides 1-6200). Four subdomains (A-D) of this region are tested for aberrant methylation in colon cancer.

[0017] FIG. 1B shows the 5' genomic sequence of the vimentin gene, corresponding to basepairs 56,123-62,340 of the AL133415 sequence (SEQ ID NO: 51).

[0018] FIG. 2 shows the RT-PCR results that vimentin is well expressed in normal colon cell lines, but is poorly expressed in colon cancer cell lines. The vimentin expression is induced by the demethylating agent 5-AzaCytidine in 9 of 12 colon cancer cell lines.

[0019] FIG. 3 illustrates the results from HpaII assays for vimentin methylation in the C region by PCR amplification at 30 cycles (upper panel) or 40 cycles (lower panel). The PCR reactions are performed after no digestion (U), digestion with the methylation sensitive restriction enzyme HpaII (H), or digestion with the methylation indifferent enzyme MspI (M). Three Non-Cancer Normal tissues (NN1, NN2, and NN3) are all unmethylated, whereas 9 of 10 colon cancer cell lines all show methylation.

[0020] FIG. 4 illustrates the results from HpaII assays for vimentin methylation in the C region in 10 paired Normal/Tumor colon tissue samples (N1-10, and T1-10), by PCR amplification at 40 cycles after restriction enzyme digestion by HpaII.

[0021] FIG. 5 illustrates the results from HpaII assays for vimentin methylation in the C region in 22 paired Normal/Tumor colon tissue samples (N11-32, and T11-32), by PCR amplification at 40 cycles after restriction enzyme digestion by HpaII.

[0022] FIG. 6 shows a further diagrammatic depiction of the vimentin gene. The positions of primers for MS-PCR inside the B and C regions are indicated as MS-PCR pairs 1-5.

[0023] FIG. 7 shows the results from MS-PCR using primer pairs 1-5 which cover partially the B and C regions of the vimentin genomic sequence. Primer pairs 1, 4, and 5 all detect vimentin methylation in normal colon tissues (designated N) when assayed by MS-PCR at 40 cycles. In contrast, the primer pair 3 defines a differentially methylated region that is methylated in vimentin non-expressing colon cancer cell lines, but not in normal colon tissues or in vimentin expressing cell line SW480.

[0024] FIG. 8 shows the results from MS-PCR using the primer pair MS3. No methylation of vimentin is detected in any of the 14 normal colon tissue samples from non-cancer resections (designated as NN) even when the MS3 reaction is run to 80 cycles of PCR by performing 2 sequential 40 cycle reactions.

[0025] FIG. 9 shows the comparison between the HpaII assays (upper rows) to the MS-PCR using MSP3 at 40 cycles (lower rows) for detecting vimentin methylation in the C region in 10 paired Normal/Tumor colon tissue samples.

[0026] FIG. 10 shows the MS-PCR using the MSP3 primer at 40 cycles for detecting vimentin methylation in 20 paired Normal/Tumor colon tissue samples (N1-20 and T1-20).

[0027] FIG. 11 shows the MS-PCR using the MSP3 primer at 40 cycles for detecting vimentin methylation in 26 paired Normal/Tumor colon tissue samples (N21-46 and T21-46).

[0028] FIG. 12 shows the MS-PCR using the MSP3 primer at 40 cycles for detecting vimentin methylation in a set of colon cancer cell lines.

[0029] FIG. 13 shows primer sequences in HpaII assays for amplifying vimentin nucleotide sequences in A, C, and D regions. A. Forward PCR primer VM-HpaII-679U (SEQ ID NO: 8) and reverse PCR primer VM-HpaII-1266D (SEQ ID NO: 9) selectively amplify the methylated but not unmethylated vimentin sequence in the A region, after digestion with HpaII. Unmethylated DNAs are cut by HpaII and so cannot be PCR amplified. B. Forward PCR primer VM-HpaII-1826U (SEQ ID NO: 10) and reverse PCR primer VM-HpaII-2195D

(SEQ ID NO: 11) selectively amplify the methylated but not unmethylated vimentin sequence in the C region, after digestion with HpaII. C. Forward PCR primer VM-HpaII-2264U (SEQ ID NO: 12) and reverse PCR primer VM-HpaII-2695D (SEQ ID NO: 13) selectively amplify the methylated but not unmethylated vimentin sequence in the D region, after digestion with HpaII.

[0030] FIG. 14 shows the sequences of the MSP-PCR primer sets 1-5 for detecting vimentin methylation. MSP1, MSP1-2, and MSP3 are primer sets for amplifying bisulfite-converted sense sequences of the duplex methylated vimentin DNA, including forward primer VIM1374MF (SEQ ID NO: 14) and reverse primer VIM1504MR (SEQ ID NO: 15); forward primer VIM1374MF (SEQ ID NO: 14) and reverse primer VIM 1506MR (SEQ ID NO: 18); forward primer VIM1776MF (SEQ ID NO: 23) and reverse primer VIM1982MR (SEQ ID NO: 24). MSP2 and MSP5 are primer sets for amplifying bisulfite-converted antisense sequences of the duplex methylated vimentin DNA, including: forward primer VIM1655MF(ASS) (SEQ ID NO: 19) and reverse primer VIM1797MR(ASS) (SEQ ID NO: 20); forward primer VIM1935MF(ASS) (SEQ ID NO: 27) and reverse primer VIM2094MR(ASS) (SEQ ID NO: 28). Sequences underlined are the control primer sets used to amplify bisulfite-converted sequences (sense or antisense) of the duplex unmethylated vimentin DNA (designated as UF or UR), including: forward primer VIM1368UF (SEQ ID NO: 16) and reverse primer VIM1506UR (SEQ ID NO: 17); forward primer VIM1651UF(ASS) (SEQ ID NO: 21) and reverse primer VIM1799UR(ASS) (SEQ ID NO: 22); forward primer VIM1771UF (SEQ ID NO: 25) and reverse primer VIM1986UR (SEQ ID NO: 26); forward primer VIM1934UF(ASS) (SEQ ID NO: 29) and reverse primer VIM2089UR(ASS) (SEQ ID NO: 30).

[0031] FIG. 15 shows the sequences of the MSP-PCR primer sets 6-10 for detecting vimentin methylation. MSP6, MSP7, MSP8, and MSP9 are primer sets for amplifying bisulfite-converted sense sequences of the duplex methylated vimentin DNA, including forward primer VIM1655MF (SEQ ID NO: 31) and reverse primer VIM1792MR (SEQ ID NO: 32); forward primer VIM1655MF (SEQ ID NO: 31) and reverse primer VIM1796MR (SEQ ID NO: 35); forward primer VIM1655MF (SEQ ID NO: 31) and reverse primer VIM1804MR (SEQ ID NO: 36); forward primer VIM1843MF (SEQ ID NO: 37) and reverse primer VIM1982MR (SEQ ID NO: 24). MSP1 O are primer sets for amplifying bisulfite-converted antisense sequences of the duplex methylated vimentin DNA, including: forward primer VIM1929MF(ASS) (SEQ ID NO: 39) and reverse primer VIM2094MR(ASS) (SEQ ID NO: 28). Sequences underlined are the control primer sets used to amplify bisulfite-converted sequences (sense or antisense) of the duplex unmethylated vimentin DNA (designated as UF or UR), including: forward primer VIM1651UF (SEQ ID NO: 33) and reverse primer VIM1800UR (SEQ ID NO: 34); forward primer VIM1843UR (SEQ ID NO: 38) and reverse primer VIM1986UR (SEQ ID NO: 26); forward primer VIM1934UF (ASS) (SEQ ID NO: 29) and reverse primer VIM2089UR (ASS) (SEQ ID NO: 30).

[0032] FIG. 16 shows a diagrammatic depiction of the vimentin gene. A set of 10 pairs of MS-PCR primers were designed that interrogated parts of the vimentin B and C regions between bp 1347 and 2094. The regions interrogated by these primer pairs are shown schematically.

[0033] FIG. 17 shows the MS-PCR results using the 3 pairs of primer sets MSP1, MSP1-2, and MSP3 for detecting vimentin methylation in 12 non-cancer normal samples versus 12 colon cancer cell lines.

[0034] FIG. 18 shows the MS-PCR results using the 3 pairs of primer sets MSP5, MSP6, MSP7, MSP8, MSP9, and MSP10 for detecting vimentin methylation in 12 non-cancer normal samples versus 12 colon cancer cell lines.

[0035] FIG. 19 shows the MS-PCR results using the 2 pairs of primer sets MSP3 and MSP1-2 for detecting vimentin methylation in microdissected aberrant crypt foci (ACF, shown as "A").

[0036] FIG. 20 shows the amino acid sequence (SEQ ID NO: 1) of human vimentin protein.

[0037] FIGS. 21-26 provide the definitive sequences of the vimentin 5' genomic region. Each figure provides sequences corresponding to basepairs 56,822-58,822 of NCBI human genomic clone AL133415 that spans the 5' region of the vimentin gene encompassing regions A-D. Each figure designates in bold the region from basepairs 57,427-58,326 that is differentially methylated in colon cancer. Moreover, in each figure, specific sequences that are interrogated by MS-PCR primers are underlined.

[0038] FIG. 21 shows the vimentin sense strand sequence, 5' to 3', corresponding to basepairs 56,822-58,822 of the AL133415 sequence (SEQ ID NO: 2). The differentially methylated region is in bold, from basepairs 57,427-58,326 (SEQ ID NO: 45) (also see FIG. 45).

[0039] FIG. 22 shows the bisulfite converted sequence of a methylated template derived from the vimentin genetic sense strand shown in FIG. 21 (SEQ ID NO: 3). The sequence derived from the differentially methylated region is in bold, from basepairs 57,427-58,326 (SEQ ID NO: 46).

[0040] FIG. 23 shows the bisulfite converted sequence of an unmethylated template derived from the vimentin genetic sense strand shown in FIG. 21 (SEQ ID NO: 4). The sequence derived from the differentially methylated region is in bold, from basepairs 57,427-58,326 (SEQ ID NO: 47).

[0041] FIG. 24 shows the vimentin antisense strand sequence (3'-5'), corresponding to basepairs 56,822-58,822 of the AL133415 sequence (SEQ ID NO: 5). The differentially methylated region is in bold, from basepairs 57,427-58,326 (SEQ ID NO: 48).

[0042] FIG. 25 shows the bisulfite converted sequence of a methylated template derived from the vimentin genetic antisense strand (3'-5') shown in FIG. 24 (SEQ ID NO: 6). The sequence derived from the differentially methylated region is in bold, from basepairs 57,427-58,326 (SEQ ID NO: 49).

[0043] FIG. 26 shows the bisulfite converted sequence of an unmethylated template derived from the vimentin genetic antisense strand (3'-5') shown in FIG. 24 (SEQ ID NO: 7). The sequence derived from the differentially methylated region is in bold, from basepairs 57,427-58,326 (SEQ ID NO: 50).

[0044] FIG. 27 shows the "A region" sequence (basepairs 56799-57385 of AL133415, SEQ ID NO: 40) as originally defined by having convenient sites for the HpaII assays. The sequence was also referred to nucleotides 679-1266 of SEQ ID NO: 51 shown in FIGS. 1A and 1B.

[0045] FIG. 28 shows the "B region" sequence (basepairs 57436-57781 of AL133415, SEQ ID NO: 41) as originally defined by having convenient sites for the HpaII assays. The sequence was also referred to nucleotides 1317-1661 of SEQ ID NO: 51 shown in FIGS. 1A and 1B.

[0046] FIG. 29 shows the “C region” sequence (basepairs 57946-58315 of AL133415, SEQ ID NO: 42) as originally defined by having convenient sites for the HpaII assays. The sequence was also referred to nucleotides 1826-2195 of SEQ ID NO: 51 shown in FIGS. 1A and 1B.

[0047] FIG. 30 shows the “D region” sequence (basepairs 58384-58815 of AL133415, SEQ ID NO: 43) as originally defined by having convenient sites for the HpaII assays. The sequence was also referred to nucleotides 2264-2695 of SEQ ID NO: 51 shown in FIGS. 1A and 1B.

[0048] FIG. 31 shows the “B’ region” sequence (basepairs 57436-57945 of AL133415, SEQ ID NO: 44), which covers the B region as well as the gap between B and C regions. The sequence was also referred to nucleotides 1317-1825 of SEQ ID NO: 51 shown in FIGS. 1A and 1B. This B’ region also contains a differentially methylated region.

[0049] FIGS. 32-34 show a diagrammatic display of the vimentin 5’ genomic region from basepairs 56700 to 58800 of NCBI human genomic sequence entry AL133415. Boxes show the vimentin regions A, B, C, and D. Balloons indicate CpG dinucleotides that are targets for potential methylation. Dark balloons designate CpGs that are population polymorphisms. FIG. 32 designates regions A through B, and FIGS. 33-34 designates regions C through D. Bars under the figures indicate regions interrogated by different methylation specific PCR reactions, as numbered by MSP1-MSP50. In these figures, the primary results of the MS-PCR reactions are shown next to the MS-PCR primers. The leftmost set of reactions are the results of MS-PCR in 12 non-cancer normal samples; wherein a negative result is the preferred outcome. The rightmost set of reactions are the results of assay of 11 colon cancer cell lines; wherein the preferred outcome is a positive reaction.

[0050] FIG. 35 provides the primer sequences (MSP1-MSP50) for the MS-PCR reactions summarized in FIGS. 32-34. MF indicates forward primers, while MR indicates reverse primers. Primers are presumed to amplify the bisulfite converted sequences of the sense genomic strand. Primers that amplify the bisulfite converted sequence of the antisense genomic strand are indicated by (ASS). The table also provides the genomic location corresponding to the amplified product, relative to the basepair numbering system of clone AL133415. The table also provides the length of the amplified fragments. Primers shaded in dark provide the best and preferred reaction. This figure includes SEQ ID NOs: 14, 15, 18, 19, 20, 23, 24, 27, 28, 31, 32, 36, 37, 39, and 52-72.

[0051] FIG. 36 demonstrates technical sensitivity and specificity of the different MS-PCR assays. At far left is shown results of MS-PCR reactions performed on non-cancer normal colon tissue for either 45 or 90 cycles of PCR. 90 cycle reactions were performed by taking an aliquot from a 45 cycle PCR reaction, diluting it into a fresh PCR reaction, and repeating for an additional 45 cycles. For the reactions shown, the MS-PCR reactions detect no false positives in up to 90 cycles of PCR on normal tissue. Positive control colon cancer cell lines are shown immediately juxtaposed at right. On the far right is shown assays of the technical sensitivity of different MS-PCR reaction. The middle and right most sets of reactions show a dilution series of MS-PCR done on DNA from Vaco5, a cell line with vimentin methylation. Positive reactions are obtained down to a level of 100 picogram of input methylated Vaco5 DNA

[0052] FIG. 37 demonstrates technical sensitivity and specificity of the different MS-PCR assays for additional

primer sets. Column at left shows results of assay against a panel of 11 colon cancer cell lines at 45 cycles of MS-PCR. Results at the right show a column that evaluates the MS-PCR reactions at 45 and 90 cycles against a group of non-cancer normal tissues. Next shows two columns demonstrating assay of a dilution series in which candidate reactions are assayed against increasing dilutions of Vaco5 DNA. The best reactions, for example VIM-MSP50M, show high technical sensitivity for detecting most colon cancer cell lines, show low positive rates for detecting normal colon, and show high sensitivity for detecting dilutions of Vaco5 DNA down to 50 picograms of input DNA. The two dilution series shown at right differ in whether they are done by admixing previously bisulfite treated normal and Vaco5 DNA (middle column) versus (rightmost column) first admixing Vaco5 and normal DNA; diluting the mixture; and then bisulfite treating the diluted mixture.

[0053] FIG. 38 shows primary data from assays of Normal and Tumor pairs by different vimentin MS-PCR reactions.

[0054] FIG. 39 shows primary data from assays of colon normal and cancer pairs, colon adenomas, and colon cancer cell lines, by different MS-PCR reactions.

[0055] FIG. 40 shows primary data from assays of colon cancer cell lines and non-cancer normal colon samples by different MS-PCR reactions.

[0056] FIG. 41 supplements FIG. 37, further demonstrating technical sensitivity of the different MS-PCR assays for vimentin DNA methylation. Two primer sets (MSP29M and MSP50M) were tested.

[0057] FIG. 42 supplements FIG. 38, further demonstrating clinical sensitivity of the different MS-PCR assays for vimentin DNA methylation. The primary data were obtained from assays of Normal and Tumor pairs. Three primer sets (MSP29M, MSP47M, and MSP50M) were used.

[0058] FIG. 43 supplements FIGS. 39 and 40, further demonstrating clinical sensitivity of the different MS-PCR assays for vimentin DNA methylation. The primary data were obtained from assays of colon cancer cell lines, non-cancer normal colon samples (N.C.N), colon Normal/Tumor pairs, and colon adenomas. Three primer sets (MSP29M, MSP47M, and MSP50M) were used.

[0059] FIG. 44 provides raw data from MS-PCR with primers MSP29, MSP47, and MSP50. The data is shown in three tables for cell lines, N/T pairs, and colon adenoma samples, respectively. Methylated samples are coded red and labeled M, while unmethylated samples are coded green and labeled U. V-MSP29, VMSP-47, and V-MSP50 are vimentin primers. H-MSP5 is a control primer (HLTF-MSP5) for comparison.

[0060] FIG. 45 shows a 5’ genomic sequence of human vimentin gene which corresponds to basepairs 57,427-58,326 of GenBank Accession No. AL133415: the sense strand (SEQ ID NO: 45).

[0061] FIG. 46 shows a 5’ genomic sequence of human vimentin gene which corresponds to basepairs 57,427-58,326 of GenBank Accession No. AL133415: the sense strand (bisulfite-converted/methylated) (SEQ ID NO: 46).

[0062] FIG. 47 shows a 5’ genomic sequence of human vimentin gene which corresponds to basepairs 57,427-58,326 of GenBank Accession No. AL133415: the sense strand (bisulfite-converted/unmethylated) (SEQ ID NO: 47).

[0063] FIG. 48 shows a 5’ genomic sequence of human vimentin gene which corresponds to basepairs 57,427-58,326 of GenBank Accession No. AL133415: the antisense strand (SEQ ID NO: 48).

[0064] FIG. 49 shows a 5' genomic sequence of human vimentin gene which corresponds to basepairs 57,427-58,326 of GenBank Accession No. AL133415: the antisense strand (bisulfite-converted/methylated) (SEQ ID NO: 49).

[0065] FIG. 50 shows a 5' genomic sequence of human vimentin gene which corresponds to basepairs 57,427-58,326 of GenBank Accession No. AL133415: the antisense strand (bisulfite-converted/unmethylated) (SEQ ID NO: 50).

DETAILED DESCRIPTION OF THE INVENTION

I. Definitions

[0066] For convenience, certain terms employed in the specification, examples, and appended claims are collected here. Unless defined otherwise, all technical and scientific terms used herein have the same meaning as commonly understood by one of ordinary skill in the art to which this invention belongs.

[0067] The articles "a" and "an" are used herein to refer to one or to more than one (i.e., to at least one) of the grammatical object of the article. By way of example, "an element" means one element or more than one element.

[0068] The terms "adenoma", "colon adenoma," and "polyp" are used herein to describe any precancerous neoplasia of the colon.

[0069] The term "colon" as used herein is intended to encompass the right colon (including the cecum), the transverse colon, the left colon, and the rectum.

[0070] The terms "colorectal cancer" and "colon cancer" are used interchangeably herein to refer to any cancerous neoplasia of the colon (including the rectum, as defined above).

[0071] The term "blood-derived fraction" herein refers to a component or components of whole blood. Whole blood comprises a liquid portion (i.e., plasma) and a solid portion (i.e., blood cells). The liquid and solid portions of blood are each comprised of multiple components; e.g., different proteins in plasma or different cell types in the solid portion. One of these components or a mixture of any of these components is a blood-derived fraction as long as such fraction is missing one or more components found in whole blood.

[0072] "Cells," "host cells" or "recombinant host cells" are terms used interchangeably herein. It is understood that such terms refer not only to the particular subject cell but to the progeny or potential progeny of such a cell. Because certain modifications may occur in succeeding generations due to either mutation or environmental influences, such progeny may not, in fact, be identical to the parent cell, but are still included within the scope of the term as used herein.

[0073] The terms "compound", "test compound," "agent", and "molecule" are used herein interchangeably and are meant to include, but are not limited to, peptides, nucleic acids, carbohydrates, small organic molecules, natural product extract libraries, and any other molecules (including, but not limited to, chemicals, metals, and organometallic compounds).

[0074] The term "compound-converted DNA" herein refers to DNA that has been treated or reacted with a chemical compound that converts unmethylated C bases in DNA to a different nucleotide base. For example, one such compound is sodium bisulfite, which converts unmethylated C to U. If DNA that contains conversion-sensitive cytosine is treated with sodium bisulfite, the compound-converted DNA will contain U in place of C. If the DNA which is treated with

sodium bisulfite contains only methylcytosine, the compound-converted DNA will not contain uracil in place of the methylcytosine.

[0075] The term "de-methylating agent" as used herein refers agents that restore activity and/or gene expression of target genes silenced by methylation upon treatment with the agent. Examples of such agents include without limitation 5-azacytidine and 5-aza-2'-deoxycytidine.

[0076] As used herein, the phrase "gene expression" or "protein expression" includes any information pertaining to the amount of gene transcript or protein present in a sample, as well as information about the rate at which genes or proteins are produced or are accumulating or being degraded (e.g., reporter gene data, data from nuclear runoff experiments, pulse-chase data etc.). Certain kinds of data might be viewed as relating to both gene and protein expression. For example, protein levels in a cell are reflective of the level of protein as well as the level of transcription, and such data is intended to be included by the phrase "gene or protein expression information." Such information may be given in the form of amounts per cell, amounts relative to a control gene or protein, in unitless measures, etc.; the term "information" is not to be limited to any particular means of representation and is intended to mean any representation that provides relevant information. The term "expression levels" refers to a quantity reflected in or derivable from the gene or protein expression data, whether the data is directed to gene transcript accumulation or protein accumulation or protein synthesis rates, etc.

[0077] The term "detection" is used herein to refer to any process of observing a marker, or a change in a marker (such as for example the change in the methylation state of the marker), in a biological sample, whether or not the marker or the change in the marker is actually detected. In other words, the act of probing a sample for a marker or a change in the marker, is a "detection" even if the marker is determined to be not present or below the level of sensitivity. Detection may be a quantitative, semi-quantitative or non-quantitative observation.

[0078] The term "differentially methylated vimentin nucleotide sequence" refers to a region of the vimentin nucleotide sequence that is found to be methylated in a vimentin-associated neoplasia such as a region of the vimentin nucleotide sequence that is found to be methylated in colon cancer tissues or cell lines, but not methylated in the normal tissues or cell lines. For example, FIG. 45 provides a vimentin region that is differentially methylated which corresponds to basepairs 57427-58326 of the NCBI AL133415 sequence (SEQ ID NO: 45). This sequence is mainly within the B and C regions.

[0079] "Expression vector" refers to a replicable DNA construct used to express DNA which encodes the desired protein and which includes a transcriptional unit comprising an assembly of (1) genetic element(s) having a regulatory role in gene expression, for example, promoters, operators, or enhancers, operatively linked to (2) a DNA sequence encoding a desired protein (in this case, a vimentin protein) which is transcribed into mRNA and translated into protein, and (3) appropriate transcription and translation initiation and termination sequences. The choice of promoter and other regulatory elements generally varies according to the intended host cell. In general, expression vectors of utility in recombinant DNA techniques are often in the form of "plasmids" which refer to circular double stranded DNA loops which, in their vector form are not bound to the chromosome. In the present

specification, “plasmid” and “vector” are used interchangeably as the plasmid is the most commonly used form of vector. However, the invention is intended to include such other forms of expression vectors which serve equivalent functions and which become known in the art subsequently hereto.

[0080] In the expression vectors, regulatory elements controlling transcription or translation can be generally derived from mammalian, microbial, viral or insect genes. The ability to replicate in a host, usually conferred by an origin of replication, and a selection gene to facilitate recognition of transformants may additionally be incorporated. Vectors derived from viruses, such as retroviruses, adenoviruses, and the like, may be employed.

[0081] The terms “healthy”, “normal,” and “non-neoplastic” are used interchangeably herein to refer to a subject or particular cell or tissue that is devoid (at least to the limit of detection) of a disease condition, such as a neoplasia, that is associated with vimentin such as for example neoplasia associated with silencing of vimentin gene expression due to methylation. These terms are often used herein in reference to tissues and cells of the colon. Thus, for the purposes of this application, a patient with severe heart disease but lacking a vimentin silencing-associated disease would be termed “healthy.”

[0082] “Vimentin-associated neoplasia” refers to neoplasia associated with reduced expression or no expression of the vimentin gene. Examples of vimentin-associated neoplasia include gastro-intestinal neoplasia and colon neoplasia, etc.

[0083] “Vimentin-associated proliferative disorder” refers to a disease that is associated with either reduced expression or over-expression of the vimentin gene.

[0084] “Vimentin-methylation target regions” as used herein refer to those regions of vimentin that are found to be differentially methylated. For example, FIG. 45 discloses a vimentin region wherein certain sequences of this region are differentially methylated (e.g., SEQ ID NO: 45).

[0085] “Vimentin-nucleotide sequence” or “vimentin-nucleic acid sequence” as used herein refers to the vimentin-genomic sequences as set forth in SEQ ID NOs: 2-7 and fragments thereof.

[0086] “Vimentin-silencing associated diseases” as used herein includes vimentin-associated neoplasia.

[0087] “Homology” or “identity” or “similarity” refers to sequence similarity between two peptides or between two nucleic acid molecules. Homology and identity can each be determined by comparing a position in each sequence which may be aligned for purposes of comparison. When an equivalent position in the compared sequences is occupied by the same base or amino acid, then the molecules are identical at that position; when the equivalent site occupied by the same or a similar amino acid residue (e.g., similar in steric and/or electronic nature), then the molecules can be referred to as homologous (similar) at that position. Expression as a percentage of homology/similarity or identity refers to a function of the number of identical or similar amino acids at positions shared by the compared sequences. A sequence which is “unrelated or “non-homologous” shares less than 40% identity, preferably less than 25% identity with a sequence of the present invention. In comparing two sequences, the absence of residues (amino acids or nucleic acids) or presence of extra residues also decreases the identity and homology/similarity.

[0088] The term “homology” describes a mathematically based comparison of sequence similarities which is used to identify genes or proteins with similar functions or motifs.

The nucleic acid and protein sequences of the present invention may be used as a “query sequence” to perform a search against public databases to, for example, identify other family members, related sequences or homologs. Such searches can be performed using the NBLAST and XBLAST programs (version 2.0) of Altschul, et al. (1990) *J Mol. Biol.* 215:403-10. BLAST nucleotide searches can be performed with the NBLAST program, score=100, wordlength=12 to obtain nucleotide sequences homologous to nucleic acid molecules of the invention. BLAST protein searches can be performed with the XBLAST program, score=50, wordlength=3 to obtain amino acid sequences homologous to protein molecules of the invention. To obtain gapped alignments for comparison purposes, Gapped BLAST can be utilized as described in Altschul et al., (1997) *Nucleic Acids Res.* 25(17): 3389-3402. When utilizing BLAST and Gapped BLAST programs, the default parameters of the respective programs (e.g., XBLAST and BLAST) can be used. See <http://www.ncbi.nlm.nih.gov>.

[0089] As used herein, “identity” means the percentage of identical nucleotide or amino acid residues at corresponding positions in two or more sequences when the sequences are aligned to maximize sequence matching, i.e., taking into account gaps and insertions. Identity can be readily calculated by known methods, including but not limited to those described in (*Computational Molecular Biology*, Lesk, A. M., ed., Oxford University Press, New York, 1988; *Biocomputing: Informatics and Genome Projects*, Smith, D. W., ed., Academic Press, New York, 1993; *Computer Analysis of Sequence Data*, Part I, Griffin, A. M., and Griffin, H. G., eds., Humana Press, New Jersey, 1994; *Sequence Analysis in Molecular Biology*, von Heinje, G., Academic Press, 1987; and *Sequence Analysis Primer*, Gribskov, M. and Devereux, J., eds., M Stockton Press, New York, 1991; and Carillo, H., and Lipman, D., *SIAM J. Applied Math.*, 48: 1073, 1988). Methods to determine identity are designed to give the largest match between the sequences tested. Moreover, methods to determine identity are codified in publicly available computer programs. Computer program methods to determine identity between two sequences include, but are not limited to, the GCG program package (Devereux, J., et al., *Nucleic Acids Research* 12(1): 387 (1984)), BLASTP, BLASTN, and FASTA (Altschul, S. F. et al., *J. Molec. Biol.* 215: 403-410 (1990) and Altschul et al. *Nuc. Acids Res.* 25: 3389-3402 (1997)). The BLAST X program is publicly available from NCBI and other sources (*BLAST Manual*, Altschul, S., et al., NCBI NLM NIH Bethesda, Md. 20894; Altschul, S., et al., *J. Mol. Biol.* 215: 403-410 (1990)). The well known Smith Waterman algorithm may also be used to determine identity.

[0090] The term “including” is used herein to mean, and is used interchangeably with, the phrase “including but not limited to.”

[0091] The term “isolated” as used herein with respect to nucleic acids, such as DNA or RNA, refers to molecules in a form which does not occur in nature. Moreover, an “isolated nucleic acid” is meant to include nucleic acid fragments which are not naturally occurring as fragments and would not be found in the natural state.

[0092] The term “methylation-sensitive PCR” (i.e., MSP) herein refers to a polymerase chain reaction in which amplification of the compound-converted template sequence is performed. Two sets of primers are designed for use in MSP. Each set of primers comprises a forward primer and a reverse primer. One set of primers, called methylation-specific prim-

ers (see below), will amplify the compound-converted template sequence if C bases in CpG dinucleotides within the vimentin DNA are methylated. Another set of primers, called unmethylation-specific primers (see below), will amplify the compound-converted template sequences if C bases in CpG dinucleotides within the vimentin DNA are not methylated.

[0093] As used herein, the term “nucleic acid” refers to polynucleotides such as deoxyribonucleic acid (DNA), and, where appropriate, ribonucleic acid (RNA). The term should also be understood to include, as equivalents, analogs of either RNA or DNA made from nucleotide analogs, and, as applicable to the embodiment being described, single-stranded (such as sense or antisense) and double-stranded polynucleotides.

[0094] “Operably linked” when describing the relationship between two DNA regions simply means that they are functionally related to each other. For example, a promoter or other transcriptional regulatory sequence is operably linked to a coding sequence if it controls the transcription of the coding sequence.

[0095] The term “or” is used herein to mean, and is used interchangeably with, the term “and/or”, unless context clearly indicates otherwise.

[0096] The terms “proteins” and “polypeptides” are used interchangeably herein.

[0097] A “sample” includes any material that is obtained or prepared for detection of a molecular marker or a change in a molecular marker such as for example the methylation state, or any material that is contacted with a detection reagent or detection device for the purpose of detecting a molecular marker or a change in the molecular marker.

[0098] A “subject” is any organism of interest, generally a mammalian subject, such as a mouse, and preferably a human subject.

[0099] As used herein, the term “specifically hybridizes” refers to the ability of a nucleic acid probe/primer of the invention to hybridize to at least 12, 15, 20, 25, 30, 35, 40, 45, 50 or 100 consecutive nucleotides of a target sequence, or a sequence complementary thereto, or naturally occurring mutants thereof, such that it has less than 15%, preferably less than 10%, and more preferably less than 5% background hybridization to a cellular nucleic acid (e.g., mRNA or genomic DNA) other than the target gene. A variety of hybridization conditions may be used to detect specific hybridization, and the stringency is determined primarily by the wash stage of the hybridization assay. Generally high temperatures and low salt concentrations give high stringency, while low temperatures and high salt concentrations give low stringency. Low stringency hybridization is achieved by washing in, for example, about $2.0 \times \text{SSC}$ at 50°C ., and high stringency is achieved with about $0.2 \times \text{SSC}$ at 50°C . Further descriptions of stringency are provided below.

[0100] As applied to polypeptides, the term “substantial sequence identity” means that two peptide sequences, when optimally aligned such as by the programs GAP or BESTFIT using default gap, share at least 90 percent sequence identity, preferably at least 95 percent sequence identity, more preferably at least 99 percent sequence identity or more. Preferably, residue positions which are not identical differ by conservative amino acid substitutions. For example, the substitution of amino acids having similar chemical properties such as charge or polarity is not likely to effect the properties of a protein. Examples include glutamine for asparagine or glutamic acid for aspartic acid.

[0101] As used herein, the term “transgene” means a nucleic acid sequence (encoding, e.g., a vimentin polypeptide), which is partly or entirely heterologous (i.e., foreign) to the transgenic animal or cell into which it is introduced, or, is homologous to an endogenous gene of the transgenic animal or cell into which it is introduced, but which is designed to be inserted, or is inserted, into the animal’s genome in such a way as to alter the genome of the cell into which it is inserted (e.g., it is inserted at a location which differs from that of the natural gene or its insertion results in a knockout). A vimentin transgene can include one or more transcriptional regulatory sequences and any other nucleic acid, such as introns, that may be necessary for optimal expression of a selected nucleic acid. A vimentin transgene can include a vimentin nucleotide sequence (e.g., SEQ ID NO: 2) or fragments thereof.

II. Overview

[0102] In certain aspects, the invention relates to methods for determining whether a patient is likely or unlikely to have a colon neoplasia. A colon neoplasia is any cancerous or precancerous growth located in, or derived from, the colon. The colon is a portion of the intestinal tract that is roughly three feet in length, stretching from the end of the small intestine to the rectum. Viewed in cross section, the colon consists of four distinguishable layers arranged in concentric rings surrounding an interior space, termed the lumen, through which digested materials pass. In order, moving outward from the lumen, the layers are termed the mucosa, the submucosa, the muscularis propria and the subserosa. The mucosa includes the epithelial layer (cells adjacent to the lumen), the basement membrane, the lamina propria and the muscularis mucosae. In general, the “wall” of the colon is intended to refer to the submucosa and the layers outside of the submucosa. The “lining” is the mucosa.

[0103] Precancerous colon neoplasias are referred to as adenomas or adenomatous polyps. Adenomas are typically small mushroom-like or wart-like growths on the lining of the colon and do not invade into the wall of the colon. Adenomas may be visualized through a device such as a colonoscope or flexible sigmoidoscope. Several studies have shown that patients who undergo screening for and removal of adenomas have a decreased rate of mortality from colon cancer. For this and other reasons, it is generally accepted that adenomas are an obligate precursor for the vast majority of colon cancers.

[0104] When a colon neoplasia invades into the basement membrane of the colon, it is considered a colon cancer, as the term “colon cancer” is used herein. In describing colon cancers, this specification will generally follow the so-called “Dukes” colon cancer staging system. The characteristics that describe a cancer are generally of greater significance than the particular term used to describe a recognizable stage. The most widely used staging systems generally use at least one of the following characteristics for staging: the extent of tumor penetration into the colon wall, with greater penetration generally correlating with a more dangerous tumor; the extent of invasion of the tumor through the colon wall and into other neighboring tissues, with greater invasion generally correlating with a more dangerous tumor; the extent of invasion of the tumor into the regional lymph nodes, with greater invasion generally correlating with a more dangerous tumor; and the extent of metastatic invasion into more distant tissues, such as the liver, with greater metastatic invasion generally correlating with a more dangerous disease state.

[0105] “Dukes A” and “Dukes B” colon cancers are neoplasias that have invaded into the wall of the colon but have not spread into other tissues. Dukes A colon cancers are cancers that have not invaded beyond the submucosa. Dukes B colon cancers are subdivided into two groups: Dukes B1 and Dukes B2. “Dukes B1” colon cancers are neoplasias that have invaded up to but not through the muscularis propria. Dukes B2 colon cancers are cancers that have breached completely through the muscularis propria. Over a five year period, patients with Dukes A cancer who receive surgical treatment (i.e. removal of the affected tissue) have a greater than 90% survival rate. Over the same period, patients with Dukes B1 and Dukes B2 cancer receiving surgical treatment have a survival rate of about 85% and 75%, respectively. Dukes A, B1 and B2 cancers are also referred to as T1, T2 and T3-T4 cancers, respectively.

[0106] “Dukes C” colon cancers are cancers that have spread to the regional lymph nodes, such as the lymph nodes of the gut. Patients with Dukes C cancer who receive surgical treatment alone have a 35% survival rate over a five year period, but this survival rate is increased to 60% in patients that receive chemotherapy.

[0107] “Dukes D” colon cancers are cancers that have metastasized to other organs. The liver is the most common organ in which metastatic colon cancer is found. Patients with Dukes D colon cancer have a survival rate of less than 5% over a five year period, regardless of the treatment regimen.

[0108] In general, colon neoplasia develops through one of at least three different pathways, termed chromosomal instability, microsatellite instability, and the CpG island methylator phenotype (CIMP). Although there is some overlap, these pathways tend to present somewhat different biological behavior. By understanding the pathway of tumor development, the target genes involved, and the mechanisms underlying the genetic instability, it is possible to implement strategies to detect and treat the different types of colon neoplasias.

[0109] This application is based at least in part, on the recognition that certain target genes may be silenced or inactivated by the differential methylation of CpG islands in the 5' flanking or promoter regions of the target gene. CpG islands are clusters of cytosine-guanosine residues in a DNA sequence, which are prominently represented in the 5'-flanking region or promoter region of about half the genes in our genome. In particular, this application is based at least in part on the recognition that differential methylation of the vimentin nucleotide sequence may be indicative of colon neoplasia. In one aspect, this application discloses that the vimentin gene can be a common target for methylation and epigenetic gene silencing in cancer cells (e.g., a colon neoplasia), and may function as a candidate tumor suppressor gene.

[0110] Vimentin is one of the cytoskeletal proteins which form the cytoplasmic intermediate filament (IF). The cytoskeleton is composed of three different classes: microfilaments, microtubules, and intermediated filaments. Intermediate filaments are a major component of the cytoskeleton of higher eukaryotes. Vimentin is the IF protein characteristic of mesenchymal cells, such as fibroblasts and endothelial cells (see, e.g., Evans, 1998, *BioEssays*, 20:79-86). Expression of vimentin is developmentally regulated, suggesting important functions for this protein besides its roles as an intracellular scaffold. Vimentin shares structural sequence similarities with the DNA binding region of certain transcription factors such as c-fos, fra1, CREB, and c jun, further suggesting a

regulatory role for vimentin (see, e.g., Capetanaki, et al., 1990, *Oncogene*, 5:645-655). Recently, it has been demonstrated that vimentin acts as a functional perinuclear adapter for the cytosolic phospholipase A2, thus suggesting a role for the vimentin IF in the modulation of prostaglandin biosynthesis (see, e.g., Murakami et al., 2000, *Biochim Biophys Acta*, 1488:159-66). A number of proteins have been reported as having some interaction with vimentin, for example: 1) filament-associated proteins such as plectin and IAF-300 (Svitkina, et al., 1996, *J Cell Biol*, 135:991-1007; Yang, et al., 1985, *J Cell Biol*, 100:620-631); 2) chaperon proteins such as Hsc70 and alpha-crystallin (Lee, et al., 1995, *J Cell Biol*, 57:150-162; Nicholl, et al., 1994, *EMBO J*, 13:945-953); 3) kinases such as protein kinase C (PKC), cGMP kinase, and Yes kinase (Murti, et al., 1992, *Exp Cell Res*, 202:36-44; Owen, et al., 1996, *Exp Cell Res*, 225:366-373; Pryzwansky et al., 1995, *Blood*, 85:222-230; Ciesielski-Treska, et al., 1996, *Eur J Cell Biol*, 68:369-376). In addition, association of vimentin with 14-3-3 proteins can be induced by treatment with the phosphatase inhibitor calyculin A (Tzivion et al., 2000, *J Biol Chem*, 275:29772-8). 14-3-3 proteins bind to their target through a specific serine/threonine-phosphorylated motif present on the target protein. This binding is likely a crucial step in the phosphorylation-dependent regulation of various key proteins involved in signal transduction and cell cycle control. Further, it has been shown that Cdc42Hs and Rac1 GTPases (two Rho family members) can control vimentin IF organization involving tyrosine phosphorylation events. For example, expression of active Cdc42Hs and Rac1 led to the reorganization of the IF network, showing a perinuclear collapse (Meriane et al., 2000, *J Biol Chem*, 275:33046-52).

[0111] As noted above, early detection of colon neoplasia, coupled with appropriate intervention, is important for increasing patient survival rates. Present systems for screening for colon neoplasia are deficient for a variety of reasons, including a lack of specificity and/or sensitivity (e.g., Fecal Occult Blood Test, flexible sigmoidoscopy) or a high cost and intensive use of medical resources (e.g., colonoscopy). Alternative systems for detection of colon neoplasia would be useful in a wide range of other clinical circumstances as well. For example, patients who receive surgical and/or pharmaceutical therapy for colon cancer may experience a relapse. It would be advantageous to have an alternative system for determining whether such patients have a recurrent or relapsed colon neoplasia. As a further example, an alternative diagnostic system would facilitate monitoring an increase, decrease or persistence of colon neoplasia in a patient known to have a colon neoplasia. A patient undergoing chemotherapy may be monitored to assess the effectiveness of the therapy.

III. Vimentin Nucleic Acids, Polypeptides, and Antibodies.

[0112] The present invention is based, at least in part, on the observation that vimentin nucleotide sequences are differentially methylated in certain vimentin-associated neoplasia, such as colon neoplasia. In one aspect, the application discloses vimentin nucleotide sequences having certain regions that are differentially methylated in vimentin-associated neoplasia, for example, SEQ ID NOs: 2 and 45 and fragments thereof. Accordingly, in one embodiment, the application provides isolated or recombinant nucleotide sequences that are at least 80%, 85%, 90%, 95%, 97%, 98%, 99% or 100% identical to the differentially methylated nucleic acid

sequences, wherein detection of methylation in any one of said differentially methylated nucleic acid sequences would be indicative of a vimentin-associated neoplasia such as colon neoplasia. One of ordinary skill in the art will appreciate that vimentin nucleic acid sequences complementary to SEQ ID NOs: 2 and 45 and variants thereof are also within the scope of this invention. Such variant nucleotide sequences include sequences that differ by one or more nucleotide substitutions, additions or deletions, such as allelic variants.

[0113] In yet other embodiments, vimentin nucleotide sequences also include nucleotide sequences that will hybridize under highly stringent conditions to the nucleotide sequences designated in SEQ ID NO: 2 or 45 or fragments thereof. As discussed above, one of ordinary skill in the art will understand readily that appropriate stringency conditions which promote DNA hybridization can be varied. One of ordinary skill in the art will understand readily that appropriate stringency conditions which promote DNA hybridization can be varied. For example, one could perform the hybridization at 6.0×sodium chloride/sodium citrate (SSC) at about 45° C., followed by a wash of 2.0×SSC at 50° C. For example, the salt concentration in the wash step can be selected from a low stringency of about 2.0×SSC at 50° C. to a high stringency of about 0.2×SSC at 50° C. In addition, the temperature in the wash step can be increased from low stringency conditions at room temperature, about 22° C., to high stringency conditions at about 65° C. Both temperature and salt may be varied, or temperature or salt concentration may be held constant while the other variable is changed. In one embodiment, the invention provides nucleic acids which hybridize under low stringency conditions of 6×SSC at room temperature followed by a wash at 2×SSC at room temperature.

[0114] In yet another aspect, the application provides the methylated forms of nucleotide sequence of SEQ ID NO: 2 or 45 or fragments thereof, wherein the cytosine bases of the CpG islands present in said sequences are methylated. In other words, the vimentin nucleotide sequences may be either in the methylated status (e.g., as seen in vimentin-associated neoplasias) or in the unmethylated status (e.g., as seen in normal cells). In further embodiments, the vimentin nucleotide sequences of the invention can be isolated, recombinant, and/or fused with a heterologous nucleotide sequence, or in a DNA library.

[0115] In addition to the differentially methylated vimentin nucleotide sequences, constitutively methylated nucleotide sequences are also present in the vimentin sequence (e.g., the Alu repeats and the non-Alu constitutively methylated region in the C region). Since constitutively methylated vimentin nucleotide sequences are methylated in both normal cells and cancer cells, a person skilled in the art would appreciate the significance of detecting the differentially methylated vimentin nucleotide sequences as provided herein.

[0116] In certain embodiments, the present invention provides bisulfite-converted vimentin template DNA sequences, for example, SEQ ID NOs: 3-4, 6-7, 46-47, and 49-50, and fragments thereof. Such bisulfite-converted vimentin template DNA can be used for detecting the methylation status, for example, by an MSP reaction or by direct sequencing. These bisulfite-converted vimentin sequences are also of use for designing primers for MS-PCR reactions that specifically detect methylated or unmethylated vimentin templates following bisulfite conversion. In yet other embodiments, the bisulfite-converted vimentin nucleotide sequences of the invention also include nucleotide sequences that will hybrid-

ize under highly stringent conditions to any nucleotide sequence selected from SEQ ID NOs: 3-4, 6-7, 46-47, and 49-50.

[0117] In further aspects, the application provides methods for producing such bisulfite-converted nucleotide sequences, for example, the application provides methods for treating a nucleotide sequence with a bisulfite agent such that the unmethylated cytosine bases are converted to a different nucleotide base such as a uracil.

[0118] In yet other aspects, the application provides oligonucleotide primers for amplifying a region within the vimentin nucleic acid sequence of any one of SEQ ID NOs: 8-39 or any one listed in FIG. 35. In certain aspects, a pair of the oligonucleotide primers (e.g., SEQ ID NOs: 8-13) can be used in a detection assay, such as the HpaII assay. In certain aspects, primers used in an MSP reaction can specifically distinguish between methylated and non-methylated vimentin DNA, for example, SEQ ID NOs: 14-39 or the primers listed in FIG. 35.

[0119] The primers of the invention have sufficient length and appropriate sequence so as to provide specific initiation of amplification of vimentin nucleic acids. Primers of the invention are designed to be “substantially” complementary to each strand of the vimentin nucleic acid sequence to be amplified. While exemplary primers are provided in SEQ ID NOs: 8-39 and in FIG. 35, it is understood that any primers that hybridizes with the bisulfite-converted vimentin sequence of SEQ ID NO: 2 or 45 are included within the scope of this invention and is useful in the method of the invention for detecting methylated nucleic acid, as described. Similarly, it is understood that any primers that would serve to amplify a methylation sensitive restriction site or sites within the differentially methylated region of SEQ ID NO: 2 or 45 are included within the scope of this invention and is useful in the method of the invention for detecting nucleic methylated nucleic acid, as described.

[0120] The oligonucleotide primers of the invention may be prepared by using any suitable method, such as conventional phosphotriester and phosphodiester methods or automated embodiments thereof. In one such automated embodiment, diethylphosphoramidites are used as starting materials and may be synthesized as described by Beaucage, et al. (*Tetrahedron Letters*, 22:1859-1862, 1981). One method for synthesizing oligonucleotides on a modified solid support is described in U.S. Pat. No. 4,458,066.

[0121] The various Sequence Identification Numbers that have been used in this application are summarized below in Table 1.

TABLE I

Sequence Identification Numbers that have been used in this application.		
SEQ ID NO	Description/Name	Corresponding FIG.
1	amino acid sequence of human vimentin protein.	FIG. 20
2	5' genomic sequence of human vimentin gene, corresponding to basepairs 56,822-58,822 of AL133415, sense strand.	FIG. 21
3	5' genomic sequence of human vimentin gene, corresponding to basepairs 56,822-58,822 of AL133415, sense strand (bisulfite-converted/methylated).	FIG. 22

TABLE I-continued

Sequence Identification Numbers that have been used in this application.		
SEQ ID	Description/Name	Corresponding FIG.
4	5' genomic sequence of human vimentin gene, corresponding to basepairs 56,822-58,822 of AL133415, sense strand (bisulfite-converted/unmethylated).	FIG. 23
5	5' genomic sequence of human vimentin gene, corresponding to basepairs 56,822-58,822 of AL133415, antisense strand.	FIG. 24
6	5' genomic sequence of human vimentin gene, corresponding to basepairs 56,822-58,822 of AL133415, antisense strand (bisulfite-converted/methylated).	FIG. 25
7	5' genomic sequence of human vimentin gene, corresponding to basepairs 56,822-58,822 of AL133415, antisense strand (bisulfite-converted/unmethylated).	FIG. 26
8	VM-HpaII-679U	FIG. 13
9	VM-HpaII-1266D	FIG. 13
10	VM-HpaII-1826U	FIG. 13
11	VM-HpaII-2195D	FIG. 13
12	VM-HpaII-2264U	FIG. 13
13	VM-HpaII-2695D	FIG. 13
14	VIM1374MF	FIGS. 14 and 35
15	VIM1504MR	FIGS. 14 and 35
16	VIM1368UF	FIG. 14
17	VIM1506UR	FIG. 14
18	VIM1506MR	FIGS. 14 and 35
19	VIM1655MF(ASS)	FIGS. 14 and 35
20	VIM1797MR(ASS)	FIGS. 14 and 35
21	VIM1651UF(ASS)	FIG. 14
22	VIM1799UR(ASS)	FIG. 14
23	VIM1776MF	FIGS. 14 and 35
24	VIM1982MR	FIGS. 14 and 35
25	VIM1771UF	FIG. 14
26	VIM1986UR	FIG. 14
27	VIM1935MF(ASS)	FIGS. 14 and 35
28	VIM2094MR(ASS)	FIGS. 14 and 35
29	VIM1934UF(ASS)	FIG. 14
30	VIM2089UR(ASS)	FIG. 14
31	VIM1655MF	FIGS. 15 and 35
32	VIM1792MR	FIGS. 15 and 35
33	VIM1651UF	FIG. 15
34	VIM1800UR	FIG. 15
35	VIM1796MR	FIG. 15
36	VIM1804MR	FIGS. 15 and 35
37	VIM1843MF	FIGS. 15 and 35
38	VIM1843UR	FIG. 15
39	VIM1929MF	FIGS. 15 and 35
40	A region of human vimentin gene	FIG. 27
41	B region of human vimentin gene	FIG. 28
42	C region of human vimentin gene	FIG. 29
43	D region of human vimentin gene	FIG. 30
44	B' region of human vimentin gene	FIG. 31
45	5' genomic sequence of human vimentin gene, corresponding to basepairs 57,427-58,326 of AL133415, sense strand.	FIG. 45
46	5' genomic sequence of human vimentin gene, corresponding to basepairs 57,427-58,326 of AL133415, sense strand (bisulfite-converted/methylated).	FIG. 46
47	5' genomic sequence of human vimentin gene, corresponding to basepairs 57,427-58,326 of AL133415, sense strand (bisulfite-converted/unmethylated).	FIG. 47
48	5' genomic sequence of human vimentin gene, corresponding to basepairs 57,427-58,326 of AL133415, antisense strand.	FIG. 48

TABLE I-continued

Sequence Identification Numbers that have been used in this application.		
SEQ ID	Description/Name	Corresponding FIG.
49	5' genomic sequence of human vimentin gene, corresponding to basepairs 57,427-58,326 of AL133415, antisense strand (bisulfite-converted/methylated).	FIG. 49
50	5' genomic sequence of human vimentin gene, corresponding to basepairs 57,427-58,326 of AL133415, antisense strand (bisulfite-converted/unmethylated).	FIG. 50
51	5' genomic sequence of the vimentin gene, corresponding to basepairs 56,123-62,340 of AL133415 sequence	FIG. 1B
52-72	All MS-PCR primer sets of vimentin	FIG. 35

[0122] In certain other aspects, the invention relates to vimentin nucleic acids that encode the vimentin polypeptide of SEQ ID NO: 1 and variants thereof. Variant include sequences that differ by one or more nucleotide substitutions, additions or deletions, such as allelic variants; and will, therefore, include coding sequences that differ from the nucleotide sequence of the coding sequence e.g., due to the degeneracy of the genetic code. In certain embodiments, variant nucleic acids will also include sequences that will hybridize under highly stringent conditions to a nucleotide sequence encoding SEQ ID NO: 1.

[0123] Isolated vimentin nucleic acids which differ from the nucleic acids encoding SEQ ID NO: 1 due to degeneracy in the genetic code are also within the scope of the invention. For example, a number of amino acids are designated by more than one triplet. Codons that specify the same amino acid, or synonyms (for example, CAU and CAC are synonyms for histidine) may result in "silent" mutations which do not affect the amino acid sequence of the protein. However, it is expected that DNA sequence polymorphisms that do lead to changes in the amino acid sequences of the subject proteins will exist among mammalian cells. One skilled in the art will appreciate that these variations in one or more nucleotides (up to about 3-5% of the nucleotides) of the nucleic acids encoding a particular protein may exist among individuals of a given species due to natural allelic variation. Any and all such nucleotide variations and resulting amino acid polymorphisms are within the scope of this invention.

[0124] In certain embodiments, the recombinant vimentin nucleic acid may be operably linked to one or more regulatory nucleotide sequences in an expression construct. Regulatory nucleotide sequences will generally be appropriate for a host cell used for expression. Numerous types of appropriate expression vectors and suitable regulatory sequences are known in the art for a variety of host cells. Typically, said one or more regulatory nucleotide sequences may include, but are not limited to, promoter sequences, leader or signal sequences, ribosomal binding sites, transcriptional start and termination sequences, translational start and termination sequences, and enhancer or activator sequences. Constitutive or inducible promoters as known in the art are contemplated by the invention. The promoters may be either naturally occurring promoters, or hybrid promoters that combine elements of more than one promoter. An expression construct may be present in a cell on an episome, such as a plasmid, or

the expression construct may be inserted in a chromosome. In a preferred embodiment, the expression vector contains a selectable marker gene to allow the selection of transformed host cells. Selectable marker genes are well known in the art and will vary with the host cell used.

[0125] In certain aspects, the invention relates to vimentin polypeptide (SEQ ID NO: 1) described herein, and variants polypeptides thereof. In certain embodiments, variant polypeptides have an amino acid sequence that is at least 75% identical to an amino acid sequence as set forth in SEQ ID NO: 1. In other embodiments, the variant polypeptide has an amino acid sequence at least 80%, 85%, 90%, 95%, 97%, 98%, 99% or 100% identical to an amino acid sequence as set forth in SEQ ID NO: 1.

[0126] In certain aspects, variant vimentin polypeptides are agonists or antagonists of the vimentin polypeptide as set forth in SEQ ID NO: 1. Variants of these polypeptides may have a hyperactive or constitutive activity, or, alternatively, act to prevent the tumor suppressor activity of vimentin. For example, a truncated form lacking one or more domain may have a dominant negative effect.

[0127] In certain aspects, isolated peptidyl portions of the vimentin polypeptide can be obtained by screening polypeptides recombinantly produced from the corresponding fragment of the nucleic acid encoding the polypeptide as set forth in SEQ ID NO: 1. In addition, fragments can be chemically synthesized using techniques known in the art such as conventional Merrifield solid phase f-Moc or t-Boc chemistry. The fragments can be produced (recombinantly or by chemical synthesis) and tested to identify those peptidyl fragments which can function as either agonists or antagonists of the tumor suppressor function of vimentin.

[0128] In certain aspects, variant vimentin polypeptides comprise one or more fusion domains. Well known examples of such fusion domains include, for example, polyhistidine, Glu-Glu, glutathione S transferase (GST), thioredoxin, protein A, protein G, and an immunoglobulin heavy chain constant region (Fc), maltose binding protein (MBP), which are particularly useful for isolation of the fusion polypeptide by affinity chromatography. For the purpose of affinity purification, relevant matrices for affinity chromatography, such as glutathione-, amylase-, and nickel- or cobalt-conjugated resins are used. Many of such matrices are available in "kit" form, such as the Pharmacia GST purification system and the QIAexpress™ system (Qiagen) useful with (HIS₆) fusion partners. Another fusion domain well known in the art is green fluorescent protein (GFP). This fusion partner serves as a fluorescent "tag" which allows the fusion polypeptide of the invention to be identified by fluorescence microscopy or by flow cytometry. The GFP tag is useful when assessing sub-cellular localization of the fusion vimentin polypeptide. The GFP tag is also useful for isolating cells which express the fusion vimentin polypeptide by flow cytometric methods such as a fluorescence activated cell sorting (FACS). Fusion domains also include "epitope tags," which are usually short peptide sequences for which a specific antibody is available. Well known epitope tags for which specific monoclonal antibodies are readily available include FLAG, influenza virus haemagglutinin (HA), and c-myc tags. In some cases, the fusion domains have a protease cleavage site, such as for Factor Xa or Thrombin, which allow the relevant protease to partially digest the fusion vimentin polypeptide and thereby liberate the recombinant polypeptide therefrom. The liber-

ated polypeptide can then be isolated from the fusion partner by subsequent chromatographic separation.

[0129] Another aspect of the invention pertains to an isolated antibody specifically immunoreactive with an epitope of a vimentin polypeptide. For example, by using immunogens derived from a vimentin polypeptide (e.g., based on its cDNA sequences), anti-protein/anti-peptide antisera or monoclonal antibodies can be made by standard protocols (see, for example, *Antibodies: A Laboratory Manual* ed. by Harlow and Lane (Cold Spring Harbor Press: 1988)). A mammal, such as a mouse, a hamster or rabbit can be immunized with an immunogenic form of the vimentin peptide. Techniques for conferring immunogenicity on a protein or peptide include conjugation to carriers or other techniques well known in the art. An immunogenic portion of a polypeptide can be administered in the presence of adjuvant. The progress of immunization can be monitored by detection of antibody titers in plasma or serum. Standard ELISA or other immunoassays can be used with the immunogen as antigen to assess the levels of antibodies.

[0130] In certain embodiment, antibodies of the invention may be useful as diagnostic or therapeutic agents for detecting or treating vimentin-associated diseases.

[0131] The term "antibody" as used herein is intended to include fragments thereof which are also specifically reactive with one of the vimentin polypeptide. Antibodies can be fragmented using conventional techniques and the fragments screened for utility in the same manner as described above for whole antibodies. For example, F(ab)₂ fragments can be generated by treating antibody with pepsin. The resulting F(ab)₂ fragments can be treated to reduce disulfide bridges to produce Fab fragments. The antibody of the invention is further intended to include bispecific, single-chain, and chimeric and humanized molecules having affinity for the vimentin protein. In preferred embodiments, the antibody further comprises a label attached thereto and able to be detected, (e.g., the label can be a radioisotope, fluorescent compound, enzyme or enzyme co-factor).

IV. Assays and Drug Screening Methodologies

[0132] In certain aspects, the application provides assays and methods using the vimentin nucleotide sequences as molecular markers that distinguish between healthy cells and vimentin-associated diseased cells. For example, in one embodiment, the application provides methods and assays using the vimentin nucleotide sequences as markers that distinguish between healthy cells and colon neoplasia cells. In one aspect, a molecular marker of the invention is a differentially methylated vimentin nucleotide sequence. In another aspect, another marker provided herein is the vimentin gene expression product.

[0133] In certain embodiments, the invention provides assays for detecting differentially methylated vimentin nucleotide sequences, such as the differential methylation patterns seen in the B and C regions (e.g., SEQ ID NO: 45). Thus, a differentially methylated vimentin nucleotide sequence, in its methylated state, can be a vimentin-associated neoplasia-specific modification that serves as a target for detection using various methods described herein and the methods that are well within the purview of the skilled artisan in view of the teachings of this application.

[0134] In certain aspects, such methods for detecting methylated vimentin nucleotide sequences are based on treatment of vimentin genomic DNA with a chemical compound

which converts non-methylated C, but not methylated C (i.e., 5mC), to a different nucleotide base. One such compound is sodium bisulfite, which converts C, but not 5mC, to U. Methods for bisulfite treatment of DNA are known in the art (Herman, et al., 1996, *Proc Natl Acad Sci USA*, 93:9821-6; Herman and Baylin, 1998, *Current Protocols in Human Genetics*, N. E. A. Dracopoli, ed., John Wiley & Sons, 2:10.6.1-10.6.10; U.S. Pat. No. 5,786,146). To illustrate, when a DNA molecule that contains unmethylated C nucleotides is treated with sodium bisulfite to become a compound-converted DNA, the sequence of that DNA is changed (C→U). Detection of the U in the converted nucleotide sequence is indicative of an unmethylated C.

[0135] The different nucleotide base (e.g., U) present in compound-converted nucleotide sequences can subsequently be detected in a variety of ways. In a preferred embodiment, the present invention provides a method of detecting U in compound-converted vimentin DNA sequences by using "methylation sensitive PCR" (MSP) (see, e.g., Herman, et al., 1996, *Proc. Natl. Acad. Sci. USA*, 93:9821-9826; U.S. Pat. No. 6,265,171; U.S. Pat. No. 6,017,704; U.S. Pat. No. 6,200,756). In MSP, one set of primers (i.e., comprising a forward and a reverse primer) amplifies the compound-converted template sequence if C bases in CpG dinucleotides within the vimentin DNA are methylated. This set of primers is called "methylation-specific primers." Another set of primers amplifies the compound-converted template sequence if C bases in CpG dinucleotides within the vimentin 5' flanking sequence are not methylated. This set of primers is called "unmethylation-specific primers."

[0136] In MS-PCR, the reactions use the compound-converted DNA from a sample in a subject. In assays for vimentin methylated DNA, methylation-specific primers are used. In the case where C within CpG dinucleotides of the target sequence of the DNA are methylated, the methylation-specific primers will amplify the compound-converted template sequence in the presence of a polymerase and an MSP product will be produced. If C within CpG dinucleotides of the target sequence of the DNA is not methylated, the methylation-specific primers will not amplify the compound-converted template sequence in the presence of a polymerase and an MSP product will not be produced.

[0137] It is often also useful to run a control reaction for the detection of unmethylated vimentin DNA. The reactions use the compound-converted DNA from a sample in a subject and unmethylation-specific primers are used. In the case where C within CpG dinucleotides of the target sequence of the DNA are unmethylated, the unmethylation specific primers will amplify the compound-converted template sequence in the presence of a polymerase and an MSP product will be produced. If C within CpG dinucleotides of the target sequence of the DNA is methylated, the unmethylation-specific primers will not amplify the compound-converted template sequence in the presence of a polymerase and an MSP product will not be produced. Note that a biologic sample will often contain a mixture of both neoplastic cells that give rise to a signal with methylation specific primers, and normal cellular elements that give rise to a signal with unmethylation-specific primers. The unmethyl specific signal is often of use as a control reaction, but does not in this instance imply the absence of colon neoplasia as indicated by the positive signal derived from reactions using the methylation specific primers.

[0138] Primers for an MSP reaction are derived from the compound-converted vimentin template sequence. Herein, "derived from" means that the sequences of the primers are chosen such that the primers amplify the compound-converted template sequence in an MSP reaction. Each primer comprises a single-stranded DNA fragment which is at least 8 nucleotides in length. Preferably, the primers are less than 50 nucleotides in length, more preferably from 15 to 35 nucleotides in length. Because the compound-converted vimentin template sequence can be either the Watson strand or the Crick strand of the double-stranded DNA that is treated with sodium bisulfite, the sequences of the primers is dependent upon whether the Watson or Crick compound-converted template sequence is chosen to be amplified in the MSP. Either the Watson or Crick strand can be chosen to be amplified.

[0139] The compound-converted vimentin template sequence, and therefore the product of the MSP reaction, can be between 20 to 3000 nucleotides in length, preferably between 50 to 500 nucleotides in length, more preferably between 80 to 150 nucleotides in length. Preferably, the methylation-specific primers result in an MSP product of a different length than the MSP product produced by the unmethylation-specific primers.

[0140] A variety of methods can be used to determine if an MSP product has been produced in a reaction assay. One way to determine if an MSP product has been produced in the reaction is to analyze a portion of the reaction by agarose gel electrophoresis. For example, a horizontal agarose gel of from 0.6 to 2.0% agarose is made and a portion of the MSP reaction mixture is electrophoresed through the agarose gel. After electrophoresis, the agarose gel is stained with ethidium bromide. MSP products are visible when the gel is viewed during illumination with ultraviolet light. By comparison to standardized size markers, it is determined if the MSP product is of the correct expected size.

[0141] Other methods can be used to determine whether a product is made in an MSP reaction. One such method is called "real-time PCR." Real-time PCR utilizes a thermal cycler (i.e., an instrument that provides the temperature changes necessary for the PCR reaction to occur) that incorporates a fluorimeter (i.e. an instrument that measures fluorescence). The real-time PCR reaction mixture also contains a reagent whose incorporation into a product can be quantified and whose quantification is indicative of copy number of that sequence in the template. One such reagent is a fluorescent dye, called SYBR Green I (Molecular Probes, Inc.; Eugene, Ore.) that preferentially binds double-stranded DNA and whose fluorescence is greatly enhanced by binding of double-stranded DNA. When a PCR reaction is performed in the presence of SYBR Green I, resulting DNA products bind SYBR Green I and fluorescence. The fluorescence is detected and quantified by the fluorimeter. Such technique is particularly useful for quantification of the amount of the product in the PCR reaction. Additionally, the product from the PCR reaction may be quantitated in "real-time PCR" by the use of a variety of probes that hybridize to the product including TaqMan probes and molecular beacons. Quantitation may be on an absolute basis, or may be relative to a constitutively methylated DNA standard, or may be relative to an unmethylated DNA standard. In one instance the ratio of methylated vimentin derived product to unmethylated derived vimentin product may be constructed.

[0142] Methods for detecting methylation of the vimentin DNA in this invention are not limited to MSP, and may cover any assay for detecting DNA methylation. Another example method for detecting methylation of the vimentin DNA is by using "methylation-sensitive" restriction endonucleases. Such methods comprise treating the genomic DNA isolated from a subject with a methylation-sensitive restriction endonuclease and then using the restriction endonuclease-treated DNA as a template in a PCR reaction. Herein, methylation-sensitive restriction endonucleases recognize and cleave a specific sequence within the DNA if C bases within the recognition sequence are not methylated. If C bases within the recognition sequence of the restriction endonuclease are methylated, the DNA will not be cleaved. Examples of such methylation-sensitive restriction endonucleases include, but are not limited to HpaII, SmaI, SacII, EagI, MspI, BstUI, and BssHII. In this technique, a recognition sequence for a methylation-sensitive restriction endonuclease is located within the template DNA, at a position between the forward and reverse primers used for the PCR reaction. In the case that a C base within the methylation-sensitive restriction endonuclease recognition sequence is not methylated, the endonuclease will cleave the DNA template and a PCR product will not be formed when the DNA is used as a template in the PCR reaction. In the case that a C base within the methylation-sensitive restriction endonuclease recognition sequence is methylated, the endonuclease will not cleave the DNA template and a PCR product will be formed when the DNA is used as a template in the PCR reaction. Therefore, methylation of C bases can be determined by the absence or presence of a PCR product (Kane, et al., 1997, *Cancer Res*, 57:808-11). No sodium bisulfite is used in this technique.

[0143] Yet another exemplary method for detecting methylation of the vimentin DNA is called the modified MSP, which method utilizes primers that are designed and chosen such that products of the MSP reaction are susceptible to digestion by restriction endonucleases, depending upon whether the compound-converted template sequence contains CpG dinucleotides or UpG dinucleotides.

[0144] Yet other methods for detecting methylation of the vimentin DNA include the MS-SnuPE methods. This method uses compound-converted vimentin DNA as a template in a primer extension reaction wherein the primers used produce a product, dependent upon whether the compound-converted template contains CpG dinucleotides or UpG dinucleotides (see e.g., Gonzalzo, et al., 1997, *Nucleic Acids Res.*, 25:2529-31).

[0145] Another exemplary method for detecting methylation of the vimentin DNA is called COBRA (i.e., combined bisulfite restriction analysis). This method has been routinely used for DNA methylation detection and is well known in the art (see, e.g., Xiong, et al., 1997, *Nucleic Acids Res*, 25:2532-4).

[0146] In certain embodiments, the invention provides methods that involve directly sequencing the product resulting from an MSP reaction to determine if the compound-converted vimentin template sequence contains CpG dinucleotides or UpG dinucleotides. Molecular biology techniques such as directly sequencing a PCR product are well known in the art.

[0147] In alternative embodiments, the skilled artisan will appreciate that the present invention is based in part, on the recognition that vimentin may function as a tumor suppressor gene. Accordingly, in certain aspects, the invention provides

assays for detecting molecular markers that distinguish between healthy cells and vimentin-associated diseases cells, such as colon neoplasia cells. As described above, one of the molecular markers of the present application includes that methylated vimentin nucleotide sequences. Thus, in one embodiment, assaying for the methylation status of the vimentin nucleotide sequence can be monitored for detecting a vimentin-silencing associated disease.

[0148] This application further provides another molecular marker: the vimentin gene expression transcript or the gene product. Thus, in another embodiment, expression of the vimentin nucleic acid or protein can be monitored for detecting a vimentin-silencing associated disease such as a colon neoplasia.

[0149] In certain embodiments, the invention provides detection methods by assaying the above-mentioned vimentin molecular markers so as to determine whether a patient has or does not have a disease condition. Further, such a disease condition may be characterized by decreased expression of vimentin nucleic acid or protein described herein. In certain embodiments, the invention provides methods for determining whether a patient is or is not likely to have a vimentin-associated disease by detecting the expression of the vimentin nucleotide sequences. In further embodiments, the invention provides methods for determining whether the patient is having a relapse or determining whether a patient's cancer is responding to treatment.

[0150] In a preferred embodiment, the application provides method for detecting colon neoplasia. In certain embodiments, the present invention provides methods for detecting a colon neoplasia that is associated with silencing of vimentin gene. Such methods comprise assaying for the presence of a methylated vimentin nucleotide sequence in a sample obtained from a subject. In other aspects, the invention relates to methods for determining whether a patient is likely or unlikely to have a colon cancer. In further aspects, the invention relates to methods for monitoring colon neoplasia in a subject.

[0151] In certain embodiments, the invention provides assays for detecting vimentin protein or nucleic acid transcript described herein. In certain embodiments, a method of the invention comprises providing a biological sample and probing the biological sample for the vimentin expression which include protein or nucleic acid transcript of the vimentin. Information regarding the vimentin expression status, and optionally the quantitative level of the vimentin expression, may then be used to draw inferences about the nature of the biological sample and, if the biological sample was obtained from a subject, the health state of the subject.

[0152] In certain embodiments, a method of the invention comprises detecting the presence of vimentin protein in a sample. Optionally, the method involves obtaining a quantitative measure of the vimentin protein in the sample. In view of this specification, one of skill in the art will recognize a wide range of techniques that may be employed to detect and optionally quantitate the presence of a protein. In preferred embodiments, vimentin protein is detected with an antibody. In many embodiments, an antibody-based detection assay involves bringing the sample and the antibody into contact so that the antibody has an opportunity to bind to proteins having the corresponding epitope. In many embodiments, an antibody-based detection assay also typically involves a system for detecting the presence of antibody-epitope complexes, thereby achieving a detection of the presence of the proteins

having the corresponding epitope. Antibodies may be used in a variety of detection techniques, including enzyme-linked immunosorbent assays (ELISAs), immunoprecipitations, Western blots. Antibody-independent techniques for identifying a protein may also be employed. For example, mass spectroscopy, particularly coupled with liquid chromatography, permits detection and quantification of large numbers of proteins in a sample. Two-dimensional gel electrophoresis may also be used to identify proteins, and may be coupled with mass spectroscopy or other detection techniques, such as N-terminal protein sequencing. RNA aptamers with specific binding for the protein of interest may also be generated and used as a detection reagent.

[0153] Samples should generally be prepared in a manner that is consistent with the detection system to be employed. For example, a sample to be used in a protein detection system should generally be prepared in the absence of proteases. Likewise, a sample to be used in a nucleic acid detection system should generally be prepared in the absence of nucleases. In many instances, a sample for use in an antibody-based detection system will not be subjected to substantial preparatory steps. For example, urine may be used directly, as may saliva and blood, although blood will, in certain preferred embodiments, be separated into fractions such as plasma and serum.

[0154] In certain embodiments, a method of the invention comprises detecting the presence of a vimentin-expressed nucleic acid, such as an mRNA, in a sample. Optionally, the method involves obtaining a quantitative measure of the vimentin-expressed nucleic acid in the sample. In view of this specification, one of skill in the art will recognize a wide range of techniques that may be employed to detect and optionally quantitate the presence of a nucleic acid. Nucleic acid detection systems generally involve preparing a purified nucleic acid fraction of a sample, and subjecting the sample to a direct detection assay or an amplification process followed by a detection assay. Amplification may be achieved, for example, by polymerase chain reaction (PCR), reverse transcriptase (RT) and coupled RT-PCR. Detection of a nucleic acid is generally accomplished by probing the purified nucleic acid fraction with a probe that hybridizes to the nucleic acid of interest, and in many instances, detection involves an amplification as well. Northern blots, dot blots, microarrays, quantitative PCR, and quantitative RT-PCR are all well known methods for detecting a nucleic acid in a sample.

[0155] In certain embodiments, the invention provides nucleic acid probes that bind specifically to a vimentin nucleic acid. Such probes may be labeled with, for example, a fluorescent moiety, a radionuclide, an enzyme or an affinity tag such as a biotin moiety. For example, the TaqMan® system employs nucleic acid probes that are labeled in such a way that the fluorescent signal is quenched when the probe is free in solution and bright when the probe is incorporated into a larger nucleic acid.

[0156] Immunoscintigraphy using monoclonal antibodies directed at the vimentin marker may be used to detect and/or diagnose a cancer. For example, monoclonal antibodies against the vimentin marker labeled with ⁹⁹Technetium, ¹¹¹Indium, ¹²⁵Iodine may be effectively used for such imaging. As will be evident to the skilled artisan, the amount of radioisotope to be administered is dependent upon the radioisotope. Those having ordinary skill in the art can readily formulate the amount of the imaging agent to be administered

based upon the specific activity and energy of a given radionuclide used as the active moiety. Typically 0.1-100 millicuries per dose of imaging agent, preferably 1-10 millicuries, most often 2-5 millicuries are administered. Thus, compositions according to the present invention useful as imaging agents comprising a targeting moiety conjugated to a radioactive moiety comprise 0.1-100 millicuries, in some embodiments preferably 1-10 millicuries, in some embodiments preferably 2-5 millicuries, in some embodiments more preferably 1-5 millicuries.

[0157] In certain embodiments, the present invention provides drug screening assays for identifying test compounds which potentiate the tumor suppressor function of the vimentin gene. In one aspect, the assays detect test compounds which potentiate the expression level of the vimentin. In another aspect, the assays detect test compounds which inhibit the methylation of the vimentin nucleotide sequences. In certain embodiments, drug screening assays can be generated which detect test compounds on the basis of their ability to interfere with stability or function of the vimentin polypeptide. Alternatively, simple binding assays can be used to detect compounds that inhibit or potentiate the interaction between the vimentin polypeptide and its interacting protein (e.g., plectin, IFAP-300, Hsc70, alpha-crystallin, PKC, cGMP kinase, or Yes kinase) or the binding of the vimentin polypeptide to a target DNA.

[0158] A variety of assay formats may be used and, in light of the present disclosure, those not expressly described herein will nevertheless be considered to be within the purview of ordinary skill in the art. Assay formats can approximate such conditions as vimentin expression level, methylation status of vimentin sequence, tumor suppressing activity, intermediate filament formation activity, and may be generated in many different forms. In many embodiments, the invention provides assays including both cell-free systems and cell-based assays which utilize intact cells.

[0159] Compounds to be tested can be produced, for example, by bacteria, yeast or other organisms (e.g., natural products), produced chemically (e.g., small molecules, including peptidomimetics), or produced recombinantly. The efficacy of the compound can be assessed by generating dose response curves from data obtained using various concentrations of the test compound. Moreover, a control assay can also be performed to provide a baseline for comparison. In the control assay, the formation of complexes is quantitated in the absence of the test compound.

[0160] In many drug screening programs which test libraries of compounds and natural extracts, high throughput assays are desirable in order to maximize the number of compounds surveyed in a given period of time. Assays of the present invention which are performed in cell-free systems, such as may be developed with purified or semi-purified proteins or with lysates, are often preferred as "primary" screens in that they can be generated to permit rapid development and relatively easy detection of an alteration in a molecular target which is mediated by a test compound. Moreover, the effects of cellular toxicity and/or bioavailability of the test compound can be generally ignored in the in vitro system, the assay instead being focused primarily on the effect of the drug on the molecular target as may be manifest in an alteration of binding affinity with other proteins or changes in enzymatic properties of the molecular target.

[0161] In certain embodiments, test compounds identified from these assays may be used in a therapeutic method for treating a vimentin-associated proliferative disease.

[0162] Still another aspect of the application provides transgenic non-human animals which express a heterologous vimentin gene, or which have had one or more genomic vimentin gene(s) disrupted in at least one of the tissue or cell-types of the animal. For instance, transgenic mice that are disrupted at their vimentin gene locus can be generated.

[0163] In another aspect, the application provides an animal model for a vimentin-associated proliferative disease, which has a mis-expressed vimentin allele. For example, a mouse can be bred which has a vimentin allele deleted, or in which all or part of one or more vimentin exons are deleted. Such a mouse model can then be used to study disorders arising from mis-expression of the vimentin gene.

[0164] Accordingly, the present application discloses transgenic animals which are comprised of cells (of that animal) containing a vimentin transgene and which preferably (though optionally) express an exogenous vimentin protein in one or more cells in the animal. The vimentin transgene can encode the wild-type form of the protein, or can encode homologs thereof, including both agonists and antagonists, as well as antisense constructs. The vimentin transgene can include a vimentin nucleotide sequence (e.g., SEQ ID NO: 2) or fragments thereof. In preferred embodiments, the expression of the transgene is restricted to specific subsets of cells, tissues or developmental stages utilizing, for example, cis-acting sequences that control expression in the desired pattern.

[0165] Genetic techniques which allow for the expression of transgenes can be regulated via site-specific genetic manipulation in vivo are known to those skilled in the art. For instance, genetic systems are available which allow for the regulated expression of a recombinase that catalyzes the genetic recombination a target sequence. As used herein, the phrase "target sequence" refers to a nucleotide sequence that is genetically recombined by a recombinase. The target sequence is flanked by recombinase recognition sequences and is generally either excised or inverted in cells expressing recombinase activity. Recombinase catalyzed recombination events can be designed such that recombination of the target sequence results in either the activation or repression of expression of the vimentin polypeptides. For example, excision of a target sequence which interferes with the expression of a recombinant vimentin gene can be designed to activate expression of that gene. This interference with expression of the protein can result from a variety of mechanisms, such as spatial separation of the vimentin gene from the promoter element or an internal stop codon. Moreover, the transgene can be made wherein the coding sequence of the gene is flanked recombinase recognition sequences and is initially transfected into cells in a 3' to 5' orientation with respect to the promoter element. In such an instance, inversion of the target sequence will reorient the subject gene by placing the 5' end of the coding sequence in an orientation with respect to the promoter element which allow for promoter driven transcriptional activation.

[0166] In an illustrative embodiment, either the cre/loxP recombinase system of bacteriophage P1 (Lakso et al., (1992) *Proc. Natl. Acad. Sci. USA* 89:6232-6236; Orban et al., (1992) *Proc. Natl. Acad. Sci. USA* 89:6861-6865) or the FLP recombinase system of *Saccharomyces cerevisiae* (O'Gorman et al., (1991) *Science* 251:1351-1355; PCT pub-

lication WO 92/15694) can be used to generate in vivo site-specific genetic recombination systems. Cre recombinase catalyzes the site-specific recombination of an intervening target sequence located between loxP sequences. loxP sequences are 34 base pair nucleotide repeat sequences to which the Cre recombinase binds and are required for Cre recombinase mediated genetic recombination. The orientation of loxP sequences determines whether the intervening target sequence is excised or inverted when Cre recombinase is present (Abremski et al., (1984) *J. Biol. Chem.* 259:1509-1514); catalyzing the excision of the target sequence when the loxP sequences are oriented as direct repeats and catalyzes inversion of the target sequence when loxP sequences are oriented as inverted repeats.

V. Subjects and Samples

[0167] In certain aspects, the invention relates to a subject suspected of having or has a vimentin-associated disease such as colon neoplasia. Alternatively, a subject may be undergoing routine screening and may not necessarily be suspected of having such a vimentin-associated disease or condition. In a preferred embodiment, the subject is a human subject, and the vimentin associated disease is colon neoplasia.

[0168] Assaying for vimentin markers discussed above in a sample from subjects not known to have a colon neoplasia can aid in diagnosis of such a colon neoplasia in the subject. To illustrate, detecting the methylation status of the vimentin nucleotide sequence by MSP can be used by itself, or in combination with other various assays, to improve the sensitivity and/or specificity for detecting a colon neoplasia. Preferably, such detection is made at an early stage in the development of cancer, so that treatment is more likely to be effective.

[0169] In addition to diagnosis, assaying of a vimentin marker in a sample from a subject not known to have colon neoplasia, can be prognostic for the subject (i.e., indicating the probable course of the disease). To illustrate, subjects having a predisposition to develop colon neoplasia may possess methylated vimentin nucleotide sequences. Assaying of vimentin markers in a sample from subjects can also be used to select a particular therapy or therapies which are particularly effective against the colon neoplasia in the subject, or to exclude therapies that are not likely to be effective.

[0170] Assaying of vimentin markers in samples from subjects that are known to have, or to have had, a cancer associated with silencing of the vimentin gene is also useful. For example, the present methods can be used to identify whether therapy is effective or not for certain subjects. One or more samples are taken from the same subject prior to and following therapy, and assayed for the vimentin markers. A finding that the vimentin marker is present in the sample taken prior to therapy and absent (or at a lower level) after therapy would indicate that the therapy is effective and need not be altered. In those cases where the vimentin marker is present in the sample taken before therapy and in the sample taken after therapy, it may be desirable to alter the therapy to increase the likelihood that the cancer will be eradicated in the subject. Thus, the present method may obviate the need to perform more invasive procedures which are used to determine a patient's response to therapy.

[0171] Cancers frequently recur following therapy in patients with advanced cancers. In this and other instances, the assays of the invention are useful for monitoring over time the status of a cancer associated with silencing of the vimentin

gene. For subjects in which a cancer is progressing, a vimentin marker may be absent from some or all samples when the first sample is taken and then appear in one or more samples when the second sample is taken. For subjects in which cancer is regressing, a vimentin marker may be present in one or a number of samples when the first sample is taken and then be absent in some or all of these samples when the second sample is taken.

[0172] Samples for use with the methods described herein may be essentially any biological material of interest. For example, a sample may be a bodily fluid sample from a subject, a tissue sample from a subject, a solid or semi-solid sample from a subject, a primary cell culture or tissue culture of materials derived from a subject, cells from a cell line, or medium or other extracellular material from a cell or tissue culture, or a xenograft (meaning a sample of a cancer from a first subject, e.g., a human, that has been cultured in a second subject, e.g., an immuno-compromised mouse). The term "sample" as used herein is intended to encompass both a biological material obtained directly from a subject (which may be described as the primary sample) as well as any manipulated forms or portions of a primary sample. A sample may also be obtained by contacting a biological material with an exogenous liquid, resulting in the production of a lavage liquid containing some portion of the contacted biological material. Furthermore, the term "sample" is intended to encompass the primary sample after it has been mixed with one or more additive, such as preservatives, chelators, anti-clotting factors, etc.

[0173] In certain embodiments, a bodily fluid sample is a blood sample. In this case, the term "sample" is intended to encompass not only the blood as obtained directly from the patient but also fractions of the blood, such as plasma, serum, cell fractions (e.g., platelets, erythrocytes, and lymphocytes), protein preparations, nucleic acid preparations, etc. In certain embodiments, a bodily fluid sample is a urine sample or a colonic effluent sample. In certain embodiments, a bodily fluid sample is a stool sample.

[0174] A subject is preferably a human subject, but it is expected that the molecular markers disclosed herein, and particularly their homologs from other animals, are of similar utility in other animals. In certain embodiments, it may be possible to detect a vimentin marker directly in an organism without obtaining a separate portion of biological material. In such instances, the term "sample" is intended to encompass that portion of biological material that is contacted with a reagent or device involved in the detection process.

[0175] In certain embodiments, DNA which is used as the template in an MSP reaction is obtained from a bodily fluid sample. Examples of preferred bodily fluids are blood, serum, plasma, a blood-derived fraction, stool, colonic effluent or urine. Other body fluids can also be used. Because they can be easily obtained from a subject and can be used to screen for multiple diseases, blood or blood-derived fractions are especially useful. For example, it has been shown that DNA alterations in colorectal cancer patients can be detected in the blood of subjects (Hibi, et al., 1998, *Cancer Res*, 58:1405-7). Blood-derived fractions can comprise blood, serum, plasma, or other fractions. For example, a cellular fraction can be prepared as a "buffy coat" (i.e., leukocyte-enriched blood portion) by centrifuging 5 ml of whole blood for 10 min at 800 times gravity at room temperature. Red blood cells sediment most rapidly and are present as the bottom-most fraction in the centrifuge tube. The buffy coat is present as a thin creamy

white colored layer on top of the red blood cells. The plasma portion of the blood forms a layer above the buffy coat. Fractions from blood can also be isolated in a variety of other ways. One method is by taking a fraction or fractions from a gradient used in centrifugation to enrich for a specific size or density of cells.

[0176] DNA is then isolated from samples from the bodily fluids. Procedures for isolation of DNA from such samples are well known to those skilled in the art. Commonly, such DNA isolation procedures comprise lysis of any cells present in the samples using detergents, for example. After cell lysis, proteins are commonly removed from the DNA using various proteases. RNA is removed using RNase. The DNA is then commonly extracted with phenol, precipitated in alcohol and dissolved in an aqueous solution.

VI. Therapeutic Methods for Vimentin-Associated Diseases.

[0177] Yet another aspect of this application pertains to methods of treating a vimentin-associated proliferative disease which arises from reduced expression or over-expression of the vimentin gene in cells. Such vimentin-associated proliferative diseases (for example, a colon neoplasia) can result from a wide variety of pathological cell proliferative conditions. In certain embodiments, treatment of a vimentin-associated proliferative disorder includes modulation of the vimentin gene expression or vimentin activity. The term "modulate" envisions the suppression of expression of vimentin when it is over-expressed, or augmentation of vimentin expression when it is under-expressed.

[0178] In an embodiment, the present invention provides a therapeutic method by using a vimentin gene construct as a part of a gene therapy protocol, such as to reconstitute the function of a vimentin protein (e.g., SEQ ID NO: 1) in a cell in which the vimentin protein is mis-expressed or non-expressed. To illustrate, cell types which exhibit pathological or abnormal growth presumably depend at least in part on a function of a vimentin protein. For example, gene therapy constructs encoding the vimentin protein can be utilized in a colon neoplasia that is associated with silencing of the vimentin gene.

[0179] In certain embodiments, the invention provides therapeutic methods using agents which induce re-expression of vimentin. Loss of vimentin gene expression in a vimentin-associated diseased cell may be due at least in part to methylation of the vimentin nucleotide sequence, methylation suppressive agents such as 5-deoxyazacytidine or 5-azacytidine can be introduced into the diseased cells. Other similar agents will be known to those of skill in the art. In a preferred embodiment, the vimentin-associated disease is colon neoplasia associated with increased methylation of vimentin nucleotide sequences.

[0180] In certain embodiments, the invention provides therapeutic methods using a nucleic acid approach, for example, antisense nucleic acid, ribozymes or triplex agents, to block transcription or translation of a specific vimentin mRNA, either by masking that mRNA with an antisense nucleic acid or triplex agent or by cleaving it with a ribozyme. Such disorders include neurodegenerative diseases, for example. Antisense nucleic acids are DNA or RNA molecules that are complementary to at least a portion of a specific mRNA molecule (Weintraub, *Scientific American*, 262:40, 1990). In the cell, the antisense nucleic acids hybridize to the corresponding mRNA, forming a double-stranded molecule. The antisense nucleic acids interfere with the translation of

the mRNA, since the cell will not translate an mRNA that is double-stranded. Antisense oligomers of about 15 nucleotides are preferred, since they are easily synthesized and are less likely to cause problems than larger molecules when introduced into a target vimentin over-producing cell. Use of an oligonucleotide to stall transcription is known as the triplex strategy since the oligomer winds around double-helical DNA, forming a three-strand helix. Therefore, these triplex compounds can be designed to recognize a unique site on a chosen gene (Maher, et al., *Antisense Res. and Dev.*, 1(3):227, 1991; Helene, C., *Anticancer Drug Design*, 6(6):569, 1991). Ribozymes are RNA molecules possessing the ability to specifically cleave other single-stranded RNA in a manner analogous to DNA restriction endonucleases. Through the modification of nucleotide sequences which encode these RNAs, it is possible to engineer molecules that recognize specific nucleotide sequences in an RNA molecule and cleave it (Cech, *J. Amer. Med. Assn.*, 260:3030, 1988).

[0181] The present invention also provides gene therapy for the treatment of proliferative or immunologic disorders which are mediated by vimentin protein. Such therapy would achieve its therapeutic effect by introduction of the vimentin antisense polynucleotide into cells having the proliferative disorder. Alternatively, it may be desirable to introduce polynucleotides encoding full-length vimentin into diseased cells.

[0182] Delivery of antisense vimentin polynucleotide or the vimentin gene can be achieved using a recombinant expression vector such as a chimeric virus or a colloidal dispersion system. Especially preferred for therapeutic delivery of antisense sequences is the use of targeted liposomes. Various viral vectors which can be utilized for gene therapy as taught herein include adenovirus, herpes virus, vaccinia, or, preferably, an RNA virus such as a retrovirus. Preferably, the retroviral vector is a derivative of a murine or avian retrovirus. Examples of retroviral vectors in which a single foreign gene can be inserted include, but are not limited to: Moloney murine leukemia virus (MoMuLV), Harvey murine sarcoma virus (HaMuSV), murine mammary tumor virus (MuMTV), and Rous Sarcoma Virus (RSV). Preferably, when the subject is a human, a vector such as the gibbon ape leukemia virus (GaLV) is utilized. A number of additional retroviral vectors can incorporate multiple genes. All of these vectors can transfer or incorporate a gene for a selectable marker so that transduced cells can be identified and generated. By inserting a vimentin sequence of interest into the viral vector, along with another gene which encodes the ligand for a receptor on a specific target cell, for example, the vector is target-specific. Retroviral vectors can be made target-specific by attaching, for example, a sugar, a glycolipid or a protein. Preferred targeting is accomplished by using an antibody to target the retroviral vector. Those skilled in the art will know of, or can readily ascertain without undue experimentation, specific polynucleotide sequences which can be inserted into the retroviral genome or attached to a viral envelope to allow target-specific delivery of the retroviral vector containing antisense vimentin polynucleotide or the vimentin gene.

[0183] The invention also relates to a medicament or pharmaceutical composition comprising a vimentin 5' flanking polynucleotide or a vimentin 5' flanking polynucleotide operably linked to the vimentin structural gene, respectively, in a pharmaceutically acceptable excipient or medium wherein

the medicament is used for therapy of vimentin-associated cell proliferative disorders, such as a colon neoplasia.

Exemplification

[0184] The invention now being generally described, it will be more readily understood by reference to the following examples, which are included merely for purposes of illustration of certain aspects and embodiments of the present invention, and are not intended to limit the invention.

Example 1

1. Cell Culture and 5-Azacytidine Treatment.

[0185] The cultures were grown and treated as described previously (Veigl, et al., 1998, *Proc. Natl. Acad. Sci. USA*, 95:8698-8702). The optimal tolerated doses were determined for each treated line, and two doses were used for some lines, ranging from 1 µg/ml to 3 µg/ml.

2. Methylation-Sensitive Restriction Endonuclease Assays (e.g., HpaII Assays).

[0186] We examined the genomic sequence upstream of and within the vimentin gene (herein referred to as 5'-vimentin genomic sequence) which contained a CpG dense region that could potentially be methylated (FIGS. 1 and 6). To test for methylation of this CpG-rich region, we first utilized the HpaI assays. Sample DNAs were digested with the methylation-sensitive enzyme HpaI, and then amplified by a pair of PCR primers. When the DNA is methylated, it is resistant to the HpaII digestion and accordingly a PCR product is produced. On the other hand, when the DNA is unmethylated, it is susceptible to the HpaII digestion and accordingly a PCR product is not produced. The positions of the CpG dinucleotides are shown as balloons in the 5' genomic region of the vimentin gene and four subdomains A-D of this genomic region were tested for aberrant methylation in colon cancer (FIG. 1). The positions of the PCR primers used for the HpaII assays are also shown in FIG. 1. Sequences of the PCR primers used to amplify the A, C, and D regions in the HpaII assays are provided in FIG. 13.

3. Reduced Vimentin Expression in Colon Cancer Cells.

[0187] RT-PCR results showed that the vimentin is well expressed in normal colon, but is scantily expressed in colon cancer cell lines (FIG. 2). To establish that methylation was responsible for silencing vimentin gene expression, cell lines with vimentin DNA methylation were treated with 5-azacytidine (5-azaC), a demethylating agent. As shown in FIG. 2, 5-azaC treatment reactivated vimentin expression in 9 of 12 colon cancer cell lines (V400, V429, V503, RCA, V5, RKO, V432, V703, and V457).

4. Vimentin is Frequently Methylated and Silenced in Colon Cancer Cell Lines.

[0188] Methylation of the vimentin genomic sequence in the C region was detected by HpaII assays in colon cancer cell lines (FIG. 3) or colon tumors (FIGS. 4-5). PCR amplification was performed at either 30 or 40 cycles after no digestion (U), digestion with the methylation sensitive restriction enzyme HpaII (H), or digestion with the methylation indifferent enzyme MspI (M). Three Non-Cancer Normal tissues (NN) are all unmethylated, whereas 9 of 10 colon cancer cell lines all show methylation (FIG. 3). Methylation of the vimentin

genomic sequence in the C region was also detected in paired Normal/Tumor samples by HpaII assays. As shown in FIGS. 4 and 5, differential methylation of vimentin in the C region was detected in 16 of 31 colon tumors after PCR amplification of 40 cycles.

[0189] Overall, HpaII assays demonstrate methylation of vimentin in the C region, with a sensitivity for diagnosis of colon cancer of 74% and a specificity of 93% (2 false positive nonnal tissues in persons without colon cancer). These results establish vimentin as a gene that is differentially methylated in colon cancer.

[0190] In addition, similar HpaII assays results suggested that the incidence of aberrant methylation of the vimentin nucleotide sequence in colon cancers was lesser in the A and D regions taken as total blocks, than in the C region. However, the B region and the 3' portion of the A region, also remain good candidate regions, that in addition to the C region, could harbor cancer specific aberrant methylation of vimentin. Results of HpaII assays in the A, C, D regions in colon cancer cell lines is summarized in Table II immediately below.

TABLE II

Results of HpaII assays in the A, C, D regions in colon cancer cell lines.			
Colon cancer cell line	A region assay	C region assay	D region assay
V364	U	U	U
V400	faint M	M	faint M
V429	U	M	NA
V503	U	M	U
SW480	U	U	U
RCA	U	M	U
V5	M	M	U
V6	M	M	U
RKO	M	M	M
V432	M	M	NA

5. Methylation-Specific PCR (MS-PCR).

[0191] 500 ng DNA from each sample in a volume of 50 μ l were denatured by NaOH (freshly made, final concentration, 0.2 M) at 37° C. for 15 min. Next, 30 μ l 10 mM hydroquinone (fresh) and 520 μ l 3.0 M NaHSO₄ (freshly prepared sodium bisulfite, pH 5.0) were added, and incubated at 55° C. for 16 hrs. Modified DNA was purified using Wizard DNA Clean-Up System (Promega). The reaction was desulphonated by NaOH at a final concentration of 0.3 M at room temperature for 15 min and neutralized by adding 10 M NH₄OAc, pH 7.0, to a final concentration of 3 M. DNA was precipitated with 3 volumes of absolute ethanol for 30 min at -80° C. The DNA pellet was then dissolved in distilled water to give approximately 10 ng/ μ l. Sodium bisulfite treated DNA was used as the template for subsequent methylation-specific PCR.

[0192] The positions of primers for MS-PCR inside the B and C regions of the vimentin genomic sequence are indicated as MS-PCR pairs 1-5 (FIG. 6). The positions of additional MS-PCR primer pair 1-2 and MSP pairs 6-10 are indicated in FIG. 16. All the primer sequences were designed based on the vimentin 5' genomic sequence and were specific for fully modified DNA. The sequences of the MSP-PCR primer sets 1, 1-2, and 3-10 are shown in FIGS. 14 and 15. Sequences of control primer sets used to amplify bisulfite-converted sequences (sense or antisense) of the duplex unmethylated vimentin DNA (designated as UF or UR), are also provided in

FIGS. 14 and 15. PCR was carried out and the PCR products were run on 3.0% agarose gel.

6. Improved Sensitivity and Specificity of MS-PCR for Detecting Vimentin Methylation.

[0193] We further used the methylation-specific PCR technique to test for methylation of the CpG-rich region of vimentin, employing PCR primers specific for amplification of either methylated or unmethylated DNA templates (FIGS. 7-12). As shown in FIG. 7, MS-PCR primer pairs 1, 4, and 5 all detected methylation in normal colon tissues when assayed by PCR at 40 cycles. In contrast, MS-PCR primer pair 3 defined a differentially methylated region that is methylated in vimentin non-expressing colon cancer cell lines, but not in normal colonic tissue or in vimentin expressing cell line SW480. Independent MS-PCR assays confirmed that the MS-PCR primer pair MS3 detected no methylation of vimentin in any of 14 normal colon resections from non-cancer resections even when the PCR reaction was run to 80 cycles by performing 2 sequential 40-cycle reactions (FIG. 8).

[0194] As shown in FIG. 9, the MS-PCR assays using the primer pair MSP3 was compared with the HpaII assays for the methylation of vimentin in the C Region in 10 paired Normal/Tumor samples. In these 10 cases, the MS-PCR assays using the primer pair MSP3 showed substantially improved sensitivity and specificity for detecting vimentin methylation as summarized below in Table III. Specifically, the MSP3 primer in the MS-PCR assays shows 70% sensitivity and 90% specificity (one false positive with an unmethylated tumor) for detecting colon cancer.

TABLE III

Comparison of sensitivity and specificity between MS-PCR assays (using the MSP3 primer pair) and HpaII assays.			
Normal	Tumor	MS-PCR Assays	HpaII Assays
unmethylated	methylated	7	4
unmethylated	unmethylated	2	3
methylated	methylated	0	2
methylated	unmethylated	1	1

[0195] MS-PCR assays using the MSP3 primer was further extended to the analysis of 46 paired Normal/Tumor samples as shown in FIG. 10 (samples N1-20 and T1-20) and FIG. 11 (samples N21-46 and T21-46). These 46 paired samples were assayed by MS-PCR of 40 cycles using the MSP3 primer for methylation (M) or unmethylation (U) of the vimentin nucleotide sequence. In these 46 cases, the MS-PCR assays using the primer pair MSP3 showed 84% sensitivity and 96% specificity for detecting colon cancer as summarized below in Table IV.

TABLE IV

Sensitivity and specificity of MS-PCR assays (using the MSP3 primer pair) in 46 paired Normal/Tumor samples.		
Normal	Tumor	MS-PCR Assays
unmethylated	methylated	37
unmethylated	unmethylated	6
methylated	methylated	1
methylated	unmethylated	2

[0196] The MS-PCR reaction was further used to characterize a set of colon cancer cell lines as shown in FIG. 12. In the 39 cell line samples, the MSP3 primer used in MS-PCR assays for vimentin methylation is 82% sensitive for detecting colon cancer.

[0197] The above results indicate that the vimentin genomic sequence (nucleotides 1-6200, SEQ ID NO: 2) contains a differentially methylated region that is methylated in colon cancer and not in normal tissue. The HpaII assays and the MS-PCR assays using the MSP3 primer pair can be utilized for assaying differential methylation within the vimentin 5' flank and Exon 1-Intron 1 region. Detection of methylated vimentin DNA in body fluids and excreta such as blood and stool may provide a useful early diagnostic of colon cancer and premalignant colon adenomas.

7. Addition Results of MS-PCR Assays for Detecting Vimentin Methylation.

[0198] To further investigate the extent of differential methylation in the vimentin genomic sequence, an additional set of 6 pairs of MS-PCR primers were designed inside the B and C regions. All the MS-PCR primer sequences are shown in FIGS. 14 and 15, and their positions are illustrated in FIG. 16.

[0199] These MS-PCR primers were evaluated in a set of 12 non-cancer normal samples versus 12 colon cancer cell lines (FIGS. 17 and 18). As indicated by the bold designations in FIG. 14, the best performing set of primers are the originally evaluated primers MSP3, and the new primer set MSP1-2. MSP1-2 thus identifies a new differentially methylated region that is within the B region.

[0200] Further, aberrant methylation of vimentin nucleotide sequence appears to be an early event in colon neoplasia. 13 colon adenoma samples were assayed by MS-PCR reaction using the MSP3 primer for aberrant methylation of vimentin DNA, with results that such methylation was detected in 7 of 13 cases. The results are summarized below in Table V.

TABLE V

MS-PCR assays (using the MSP1-2 and MSP3 primer pairs) in adenoma samples.		
Adenoma	MSP1-2	MSP3
14-16P	M	M
14-25P	U	M
23-6P	M	M
24-23P	U	U
28-3P	M	M
453P	U	U
461P	U	U
431P	M	M
493P	U	M
418P	M	M
400 4696P	U	U
400 4828P	U	U
400 5426P	U	U
	5/13	7/13

[0201] Additionally, FIG. 19 shows the results of detecting aberrant vimentin methylation in some microdissected aberrant crypt foci (i.e., ACF, abbreviated as "A" in FIG. 19) which are microscopic early colonic neoplasms. In contrast,

the vimentin methylation was not detected in microdissected normal tissue (abbreviated as "N" in FIG. 19) from the same individuals.

[0202] In conclusion, the present invention discloses at least three assays of vimentin methylation: 1) MS-PCR assays using the MSP3 primer; 2) MS-PCR assays using the MSP1-2; and 3) HpaII assays. All the assays can be employed to identify differential methylation of the vimentin genomic sequence in cancer cells but not in normal cells. Similar assays likely can be fashioned to other CpG sequences present within the vimentin genomic sequence. Such assays, when applied to body fluids, can be used for early detection of cancers such as colon cancer, precancerous colon adenoma, and for detection of individuals at increased risk for development of colon cancer due to a high load of aberrant crypt foci.

Example 2

[0203] The following experiments and data further specify specific regions and their sequences of vimentin whose aberrant methylation is a high frequency marker of colon cancer. These data additionally specify assays for these sequences.

[0204] FIGS. 32-34 are a summary that show a diagrammatic display of the vimentin 5' genomic region from base-pairs 56700 to 58800 of NCBI human genomic sequence entry AL133415. Boxes show the vimentin regions A, B, C and D. Previous HpaII digestion assays had demonstrated that regions A and D were not methylated in cancer. Accordingly, regions through C were exhaustively interrogated with methylation specific PCR assays. Balloons on the figure indicate CpG dinucleotides that are targets for potential methylation. Dark balloons designate CpGs that are population polymorphisms. FIG. 32 designates regions A through B, and FIGS. 33-34 designates regions C through D. Bars under the figure indicate regions interrogated by different methylation specific PCR reactions, as numbered by MSP1-MSP50. In these figures, the primary results of the MS-PCR reactions are shown next to the bar. The leftmost set of reactions are the results of MS-PCR in 12 non-cancer normal samples; wherein a negative result is the preferred outcome. The rightmost set of reactions are the results of assay of 11 colon cancer cell lines; wherein the preferred outcome is a positive reaction.

[0205] The MS-PCR assays in FIGS. 32-34 were categorized into five different groups as determined by assays of 11 colon cancer cell lines in comparison to 12 non-cancer normal-colon samples at 45 cycles of MS-PCR. The first group (including MSP1, MSP14, MSP17 on FIG. 32; MSP3, MSP20A, MSP29, MSP30, MSP31 on FIG. 33; and MSP50 on FIG. 34) shows assays that detected methylation in a high percentage of colon cancer cell lines, with a strong MS-PCR gel band, and detected 0% methylation in non-cancer normal samples. The best of these reactions are further designated by being numerically indicated in underlined numerals, and the very best of these are further designated by being numerically indicated in bold underlined numerals. The second group (including MSP8, MSP22A, MSP23, MSP24, MSP32 on FIG. 33) shows assays that detected methylation in a high percentage of colon cancer cell lines, with a weak MS-PCR gel band, and detected 0% methylation in non-cancer normal samples. The third group (including MSP33 on FIG. 33; and MSP35, MSP36, MSP37, MSP40, MSP41, MSP47 on FIG. 34) shows assays that detected methylation in a high percentage of colon cancer cell lines, with a strong MS-PCR gel band, and detected 10% of samples with methylation among

non-cancer normal samples. The fourth group (including MSP21 on FIG. 33; and MSP10, MSP38, MSP39, MSP43, MSP44, MSP45 on FIG. 34) shows assays that detected methylation in a high percentage of colon cancer cell lines, with a strong MS-PCR gel band, and detected 20% of samples with methylation among non-cancer normal samples. The fifth group (including MSP2, MSP6, MSP7, MSP9, MSP25A, MSP26, MSP27, MSP28 on FIG. 33; and MSP5, MSP42, MSP46, MSP48, MSP49 on FIG. 34) shows assays that detected methylation in a high percentage of colon cancer cell lines, with a strong MS-PCR gel band, and detected 30% of samples with methylation among non-cancer normal samples.

[0206] FIG. 35 provides the primer sequences for the MS-PCR reactions summarized in FIGS. 32-34. MF indicates forward primers, while MR indicates reverse primers. Primers are presumed to amplify the bisulfite converted sequences of the sense genomic strand. Primers that amplify the bisulfite converted sequence of the antisense genomic strand are indicated by (ASS). The table also provides the genomic location corresponding to the amplified product, relative to the base-pair numbering system of clone AL133415. The table also provides the length of the amplified fragments. Primers shaded in dark provide the best and preferred reaction.

[0207] FIGS. 36-37 demonstrate technical sensitivity and specificity of the different MS-PCR assays. FIG. 41 supplements FIGS. 36 and 37, with two primer sets (MSP29M and MSP50M) further tested.

[0208] FIG. 36 at left shows technical specificity for different MS-PCR reactions. At far left is shown results of MS-PCR reactions performed on non-cancer normal colon tissue for either 45 or 90 cycles of PCR. 90 cycle reactions were performed by taking an aliquot from a 45 cycle PCR reaction, diluting it into a fresh PCR reaction, and repeating for an additional 45 cycles. For the reactions shown, the MS-PCR reactions detect no false positives in up to 90 cycles of PCR on normal tissue. Positive control colon cancer cell lines are shown immediately juxtaposed at right. One the far right is shown assay of the technical sensitivity of different MS-PCR reaction. The middle and right most sets of reactions show a dilution series of MS-PCR done on DNA from Vaco5, a cell line with vimentin methylation. Positive reactions are obtained down to a level of 100 picogram of input methylated Vaco5 DNA.

[0209] FIG. 37 shows similar data for additional primer sets. Column at left shows results of assay against a panel of 11 colon cancer cell lines at 45 cycles of MS-PCR. Results at the right show a column that evaluates the MS-CPR reactions at 45 and 90 cycles against a group of non-cancer normal tissues. Next shows two columns demonstrating assay of a dilution series in which candidate reactions are assayed against increasing dilutions of Vaco5 DNA. The best reactions, for example VIM-MSP50M, show high technical sensitivity for detecting most colon cancer cell lines, show low positive rates for detecting normal colon, and show high sensitivity for detecting dilutions of Vaco5 DNA down to 50 picograms of input DNA. The two dilution series shown at right differ in whether they are done by admixing previously bisulfite treated normal and Vaco5 DNA (middle column) versus (rightmost column) first admixing Vaco5 and normal DNA; diluting the mixture; and then bisulfite treating the diluted mixture.

[0210] The different vimentin MS-PCR primers were evaluated for detection of methylation in 47 colon cancer cell

lines. In these assays, MSP-29 is maximally sensitive, detecting methylation in 80% of cell lines. Increased sensitivity would be achieved by combining MSP-29 with MSP-14 or MSP-17. In a separate experiment, the different vimentin MS-PCR primers were analogously evaluated in a panel of matched colon cancer tissue and paired normal colon tissue from an extensive group of colon cancer patients. Sensitivity for detection of colon cancer exceeds 85% in these assays. MSP-29 shows sensitivity of 85% with only one normal sample detected as methylated, and so is a preferred reaction. In another separate experiment, the different vimentin MS-PCR primers were analogously evaluated in a panel of 13 colon adenoma samples. Sensitivities of 62-69% are achieved for detection of aberrant methylation in adenoma samples.

[0211] FIGS. 21-26 provide the definitive sequences of the vimentin genomic region. Sequences are provided for the native sense and antisense vimentin genomic region, for the bisulfite converted sequences of templates derived from methylated and unmethylated forms of the vimentin sense strand, and for the bisulfite converted sequences of the templates derived from the methylated and unmethylated forms of the vimentin antisense strand. Each figure provides sequences corresponding to basepairs 56,822-58,822 of NCBI human genomic clone AL133415 that spans the 5' region of the vimentin gene encompassing regions A-D. Each figure designates in bold the region from basepairs 57,427-58,326 that we have shown is differentially methylated in colon cancer (that is methylated at high frequency in colon cancer and not methylated in normal colon tissue). This region encompasses all of the high quality MS-PCR reactions that we have defined. Moreover, each figure underlines specific sequences that are interrogated by MS-PCR primers corresponding to the best MS-PCR reactions.

[0212] Specifically, FIG. 21 shows the vimentin sense strand sequence, 5' to 3', corresponding to AL133415 sequences 56,822-58,822, with the differentially methylated region from 57,427-58,326 in bold. FIG. 22 shows the bisulfite converted sequence of a methylated template derived from the vimentin genetic sense strand corresponding to FIG. 21, with the sequence derived from the differentially methylated region 57,427-58,326 in bold. FIG. 23 shows the bisulfite converted sequence of an unmethylated template derived from the vimentin genetic sense strand corresponding to FIG. 21, with the sequence derived from the differentially methylated region 57,427-58,326 in bold. FIG. 24 shows the vimentin antisense strand sequence, corresponding to AL133415 sequences 56,822-58,822, with the differentially methylated region from 57,427-58,326 in bold. Note sequence is written out 3' to 5'. FIG. 25 shows the bisulfite converted sequence of a methylated template derived from the vimentin genetic antisense strand corresponding to FIG. 24, with the sequence derived from the differentially methylated region 57,427-58,326 in bold. Note sequence is written out 3' to 5'. FIG. 26 shows the bisulfite converted sequence of an unmethylated template derived from the vimentin genetic antisense strand corresponding to FIG. 24, with the sequence derived from the differentially methylated region 57,427-58,326 in bold. Note sequence is written out 3' to 5'.

[0213] The above data provides the core information for the final disclosure of the invention of finding a region of the vimentin gene whose differential methylation is a specific marker for human colon cancer and precancerous adenomas. This application also provides some additional supporting data as follows.

[0214] FIG. 38 shows primary data from assays of Normal and Tumor pairs by different vimentin MS-PCR reactions. FIG. 42 supplements FIG. 38, further demonstrating clinical sensitivity of the MS-PCR assays using three primer sets (MSP29M, MSP47M, and MSP50M).

[0215] FIGS. 39 and 40 show primary data from assays on colon Normal/Tumor pairs, colon adenomas, colon cancer cell lines, and non-cancer normal colon samples (N.C.N) by different MS-PCR reactions. FIG. 43 supplements FIGS. 39 and 40, further demonstrating clinical sensitivity of the different MS-PCR assays using three primer sets (MSP29M, MSP47M, and MSP50M).

[0216] FIG. 44 provides raw data from MS-PCR assays with three primer sets (MSP29, MSP47, and MSP50). The data are shown in three tables for cell lines, N/T pairs, and colon adenoma samples, respectively. Methylated samples are coded red and labeled M, while unmethylated samples are coded green and labeled U. V-MSP29, VMSP-47, and V-MSP50 are vimentin primers. H-MSP5 is a control primer (HLTF-MSP5) for comparison. A summary of the above sensitivity data is listed in Table VI below. For example, MSP29 shows 80% sensitivity for identifying cell lines (41 lines tested), and 85% sensitivity for identifying tumors (46 tumors tested). MSP50 shows 73% sensitivity for identifying colon cancer cell lines, and 87% sensitivity for identifying colon cancer tumors.

TABLE VI

Data summary on sensitivity tests of MS-PCR based biomarkers.		
MS-PCR primers	Cell lines (source: Markowitz lab)	Normal/Tumor pairs (source: Markowitz lab)
V-MSP29	33/41 (80%)	39/46 (85%)
V-MSP47	30/41 (73%)	40/46 (87%)

TABLE VI-continued

Data summary on sensitivity tests of MS-PCR based biomarkers.		
MS-PCR primers	Cell lines (source: Markowitz lab)	Normal/Tumor pairs (source: Markowitz lab)
V-MSP50	30/41 (73%)	40/46 (87%)
H-MSP5	13/36 (36%)	18/46 (39%)

[0217] In summary, the data provides a description of colon cancer and adenoma specific aberrant methylation of vimentin gene sequences basepairs 57,427-58,326 in NCBI clone AL133415, and provides MS-PCR reactions that can detect this aberrant methylation in a cancer specific reaction with sensitivities of about 85% as a single reaction and with sensitivities of about 90% in combination panels with other MS-PCR reactions.

INCORPORATION BY REFERENCE

[0218] All publications and patents mentioned herein are hereby incorporated by reference in their entirety as if each individual publication or patent was specifically and individually indicated to be incorporated by reference. In case of conflict, the present application, including any definitions herein, will control.

Equivalents

[0219] While specific embodiments of the subject invention have been discussed, the above specification is illustrative and not restrictive. Many variations of the invention will become apparent to those skilled in the art upon review of this specification and the claims below. The full scope of the invention should be determined by reference to the claims, along with their full scope of equivalents, and the specification, along with such variations.

SEQUENCE LISTING

<160> NUMBER OF SEQ ID NOS: 72

<210> SEQ ID NO 1

<211> LENGTH: 466

<212> TYPE: PRT

<213> ORGANISM: Homo sapiens

<400> SEQUENCE: 1

Met Ser Thr Arg Ser Val Ser Ser Ser Ser Tyr Arg Arg Met Phe Gly
1 5 10 15

Gly Pro Gly Thr Ala Ser Arg Pro Ser Ser Ser Arg Ser Tyr Val Thr
20 25 30

Thr Ser Thr Arg Thr Tyr Ser Leu Gly Ser Ala Leu Arg Pro Ser Thr
35 40 45

Ser Arg Ser Leu Tyr Ala Ser Ser Pro Gly Gly Val Tyr Ala Thr Arg
50 55 60

Ser Ser Ala Val Arg Leu Arg Ser Ser Val Pro Gly Val Arg Leu Leu
65 70 75 80

Gln Asp Ser Val Asp Phe Ser Leu Ala Asp Ala Ile Asn Thr Glu Phe
85 90 95

Lys Asn Thr Arg Thr Asn Glu Lys Val Glu Leu Gln Glu Leu Asn Asp

-continued

100					105					110					
Arg	Phe	Ala	Asn	Tyr	Ile	Asp	Lys	Val	Arg	Phe	Leu	Glu	Gln	Gln	Asn
		115					120					125			
Lys	Ile	Leu	Leu	Ala	Glu	Leu	Glu	Gln	Leu	Lys	Gly	Gln	Gly	Lys	Ser
	130					135					140				
Arg	Leu	Gly	Asp	Leu	Tyr	Glu	Glu	Glu	Met	Arg	Glu	Leu	Arg	Arg	Gln
145					150					155					160
Val	Asp	Gln	Leu	Thr	Asn	Asp	Lys	Ala	Arg	Val	Glu	Val	Glu	Arg	Asp
				165					170					175	
Asn	Leu	Ala	Glu	Asp	Ile	Met	Arg	Leu	Arg	Glu	Lys	Leu	Gln	Glu	Glu
		180						185					190		
Met	Leu	Gln	Arg	Glu	Glu	Ala	Glu	Asn	Thr	Leu	Gln	Ser	Phe	Arg	Gln
	195						200					205			
Asp	Val	Asp	Asn	Ala	Ser	Leu	Ala	Arg	Leu	Asp	Leu	Glu	Arg	Lys	Val
	210					215					220				
Glu	Ser	Leu	Gln	Glu	Glu	Ile	Ala	Phe	Leu	Lys	Lys	Leu	His	Glu	Glu
225						230					235				240
Glu	Ile	Gln	Glu	Leu	Gln	Ala	Gln	Ile	Gln	Glu	Gln	His	Val	Gln	Ile
				245					250					255	
Asp	Val	Asp	Val	Ser	Lys	Pro	Asp	Leu	Thr	Ala	Ala	Leu	Arg	Asp	Val
			260					265					270		
Arg	Gln	Gln	Tyr	Glu	Ser	Val	Ala	Ala	Lys	Asn	Leu	Gln	Glu	Ala	Glu
		275					280					285			
Glu	Trp	Tyr	Lys	Ser	Lys	Phe	Ala	Asp	Leu	Ser	Glu	Ala	Ala	Asn	Arg
	290					295					300				
Asn	Asn	Asp	Ala	Leu	Arg	Gln	Ala	Lys	Gln	Glu	Ser	Thr	Glu	Tyr	Arg
305					310					315					320
Arg	Gln	Val	Gln	Ser	Leu	Thr	Cys	Glu	Val	Asp	Ala	Leu	Lys	Gly	Thr
				325				330						335	
Asn	Glu	Ser	Leu	Glu	Arg	Gln	Met	Arg	Glu	Met	Glu	Glu	Asn	Phe	Ala
		340					345						350		
Val	Glu	Ala	Ala	Asn	Tyr	Gln	Asp	Thr	Ile	Gly	Arg	Leu	Gln	Asp	Glu
		355					360					365			
Ile	Gln	Asn	Met	Lys	Glu	Glu	Met	Ala	Arg	His	Leu	Arg	Glu	Tyr	Gln
		370					375					380			
Asp	Leu	Leu	Asn	Val	Lys	Met	Ala	Leu	Asp	Ile	Glu	Ile	Ala	Thr	Tyr
385					390					395					400
Arg	Lys	Leu	Leu	Glu	Gly	Glu	Glu	Ser	Arg	Ile	Ser	Leu	Pro	Leu	Pro
				405					410					415	
Asn	Phe	Ser	Ser	Leu	Asn	Leu	Arg	Glu	Thr	Asn	Leu	Asp	Ser	Leu	Pro
			420					425					430		
Leu	Val	Asp	Thr	His	Ser	Lys	Arg	Thr	Phe	Leu	Ile	Lys	Thr	Val	Glu
		435					440					445			
Thr	Arg	Asp	Gly	Gln	Val	Ile	Asn	Glu	Thr	Ser	Gln	His	His	Asp	Asp
		450					455					460			
Leu	Glu														
465															

<210> SEQ ID NO 2

<211> LENGTH: 2001

<212> TYPE: DNA

<213> ORGANISM: Homo sapiens

-continued

<400> SEQUENCE: 2

```

ggtgcaatcg tgatctggga ggcccacgta tggcgctct ccaaaggctg cagaagtctc   60
ttgctaaca aaagtccgca cattcgagca aagacaggct ttagcgagtt attaaaaact   120
taggggctct cttgtcccc acagggcccc accgcacaca gcaaggcgat ggcccagctg   180
taagttgta gcaactgagaa cttagcagcgc gcgcgagacc cgctgagact tgaatcaatc   240
tggctaacg gtttccccta aaccgctagg agccctcaat cggcgggaca gcagggcgcg   300
gtgagtcacc gccggtgact aagcgacccc acccctctcc ctccggcttt cctctgccac   360
cgccgtctcg caactcccgc cgtccgaagc tggactgagc ccgtaggtc cctcgacaga   420
acctcccctc ccccacaat ctctccgcca aggcaagtgc atggacagag gcgcgggccg   480
gagcagcccc ctttccaag cggcgcgcg gcgaggtgc ggcgaggcct gagccctgcg   540
ttcctgctct gtgcgcccc ccaccccgcg ttccaatctc aggcgctctt tgtttcttc   600
tccgcgactt cagatctgag ggattcctta ctcttctctc tcccgcctcc tttgcccgcg   660
ggtctccccg cctgaccgca gccccgagac cgcgcgcac ctcccccac gccctttgg   720
cgtggtgcca ccggaaccct ctggttcagt cccaggcgga cccccctc accgcgcgac   780
cccgcctttt tcagcaccgc agggtgagcc cagctcagac tatcatccgg aaagcccca   840
aaagtcccag cccagcgtg aagtaacggg accatgcca gtcccaggcc ccggagcagg   900
aaggctcgag ggcgccccca ccccaccgc ccacctccc cgttctctgc taggtcccta   960
ttggctggcg cgctccgccc ctgggatggc agtgggaggg gaccctctt cctaaccggg   1020
ttataaaaac agcgcctctg cgggggtcca gtcctctgcc actctctcgc cgaggtcccc   1080
gcgccagaga cgcagccgcg ctcccaccac ccacaccac cgcgcctcgc ttcgctctt   1140
ctccgggagc cagtcgccc caccgcccgc gcccaggcca tcgccacct ccgcagccat   1200
gtccaccagg tccgtgtctc cgtcctccta ccgaggatg ttcggcgccc cgggcaccgc   1260
gagccggccc agctccagcc ggagctacgt gactacgtcc acccgacct acagcctggg   1320
cagcgcgctg cgcgccagca ccagccgag cctctacgcc tcgtcccgcg gcggcgtgta   1380
tgccacgcgc tcctctgccc tgccgctgcg gagcagcgtg cccggggtgc ggctcctgca   1440
ggactcggtg gacttctcgc tggccgagc catcaacacc gagttcaaga acaccgcac   1500
caacgagaag gtggagctgc aggagctgaa tgaccgctc gccaaactaca tcgacaaggt   1560
gcgcttctg gagcagcaga ataagatcct gctggccgag ctgcagcagc tcaagggcca   1620
aggcaagtgc cgcctggggg acctctacga ggaggagatg cgggagctgc gccggcaggt   1680
ggaccagcta accaacgaca aagcccgcgt cgaggtggag cgcgacaacc tggccgagga   1740
catcatgcgc ctccgggaga agtaaggctg cgcctatgca agtagctggg cctcgggagg   1800
gggctggagg gagaggggaa cgccccccc gcccccgcga gagctgccac gcccttgggg   1860
atgtggccgg ggggagggct gccagggaga cagcggagag cggggctgtg gctgtggtgg   1920
cgcagccccg ccagaaacc agaccttgca gttcgcattt cctcctctgt cccacacat   1980
tgcccaagga cgctccgttt c                                     2001

```

<210> SEQ ID NO 3

<211> LENGTH: 2001

<212> TYPE: DNA

<213> ORGANISM: Homo sapiens

-continued

<400> SEQUENCE: 3

ggtgtaatcg tgatttggga ggtttacgta tggcgttttt ttaaaggttg tagaagtttt 60
ttgtaataa aaagttcgtt tattcagagta aagatagggt ttagcagatt attaaaaatt 120
taggggagcgt tttgtttttt atagggttcg atcgatatata gtaaggcgat ggtttagttg 180
taagttggtg gtattgagaa ttagtagcgc gcgaggagtt cgttgagatt tgaattaatt 240
tggtttaacg gtttttttta aatcgttagg agtttttaat cggcgggata gtagggcgcg 300
gtgagttatc gtcggtgatt aagcgattttt attttttttt ttcgggtttt tttttgttat 360
cgtcgttttcg taattttcgt cgttcgaagt tggattgagt tcttaggtt tttcgataga 420
attttttttt ttttaataa tttttcgtta aggtaagtcg atggatagag gcgagggtcg 480
gagtagtttt ttttttaag cgggcggcgc gcgaggttgc ggcgaggttt gagttttgag 540
tttttgaggt gtgcgaggtt ttatttcgag ttttaatttt aggcggtttt tgtttttttt 600
ttcgcgattt tagattgag gggattttta tttttttttt ttttcgtttt tttgttcgag 660
ggtttttttcg tttgatcgta gtttcgagat cgtcgcgcat ttttttttac gtttttttgg 720
cgtgggtgta tccgattttt ttggtttagt ttttagcggga tttttttttt atcgcgcgat 780
ttcgtttttt ttagtatttt agggtgagtt tagtttagat tattattcgg aaagttttta 840
aaagttttag ttttagcgtt aagtaacggg attatgttta gtttttaggt tccgagtagg 900
aaggttcgag ggcggtttta ttttattcgt ttattttttt cgtttttcgt taggttttta 960
ttggttgagc cgttttcgag ttgggatggt agtgggaggg gatttttttt ttttaacgggg 1020
ttataaaaat agcgttttcg cgggggttta gttttttgtt attttcgttt ctaggttttc 1080
gcgtagagaa cgtagtcgag tttttattat ttatatttat cgcgttttcg ttcggttttt 1140
tttcgggagt tagttcgcgt tatcgtcgtc gtttaggtta tcttattttt tcttagttat 1200
gtttatttag ttcgtgtttt cgttttttta tcttaggatg ttcggcgggt cgggtatcgc 1260
gagtcggtcg agtttttagt ggagttacgt gattacgttt attcgtattt atagtttggg 1320
tagcgcggtt cgttttagta ttagtcgtag tttttacgtt tctttttcgg gcggcgtgta 1380
tgttacgcgt tttttgtcgt tgcggttcgag gagtagcgtg ttcggggtgc ggtttttgta 1440
ggattcgggt gattttttcgt tggtcgacgt tattaatato gagtttaaga atattcgtat 1500
taacgagaag gtggagttgt aggagttgaa tgatcgttct gtttaattata tgcataaggt 1560
gcgttttttg gagtagtaga ataagatttt gttggtcagag ttcgagtagt ttaagggtta 1620
aggtaagtcg cgtttggggg atttttacga ggaggagatg cgggagttgc gtcggtaggt 1680
ggattagttt attaacgata aagttcgcgt cagagtgagag cgcgataatt tggtcgagga 1740
tattatcgtt tttcgggaga agtaagggtt cgtttatgta agtagttggg tttcgggagag 1800
gggttgagag gagaggggaa cgttttttcg gtttttcgca gagttgttac gtttttgggg 1860
atgtggtcgg ggggaggttt gttagggaga tagcggagag cggggttggg gttgtggtgg 1920
cgtagtttcg tttagaattt agattttgta gttcgtattt ttttttttgt ttttatatat 1980
tgtttaagga cgtttcgttt t 2001

<210> SEQ ID NO 4

<211> LENGTH: 2001

<212> TYPE: DNA

<213> ORGANISM: Homo sapiens

-continued

<400> SEQUENCE: 4

```
ggtgtaattg tgatttggga ggtttatgta tgggtgtttt ttaaaggttg tagaagtttt    60
ttgtaataa aaagtttgta tatttgagta aagatagggt ttagtgagtt attaaaaatt    120
taggggtgtt tttgttttt atagggtttg attgtatata gtaaggatgat ggttttagttg    180
taagttgta gtattgagaa ttagtagtgt gtgtggagtt tgttgagatt tgaattaatt    240
tggtttaatg gttttttta aattgttagg agtttttaat tgggtgggata gtaggggtgtg    300
gtgagttatt gttggtgatt aagtgatttt atttttttt tttgggtttt tttttgttat    360
tgttgttttg taatttttgt tgtttgaagt tggattgagt ttgttaggtt tttgataga    420
atttttttt ttttaatat ttttttgta aggtaagttg atggatagag gtgtgggttg    480
gagtagtttt ttttttaag tgggtggtgt gtgaggttgt ggtgaggttt gagttttgtg    540
tttttgtgtt gtgtgtgttt ttattttgtg ttttaatttt aggtgttttt tgtttttttt    600
tttgtgattt tagattgag gggattttta ttttttttt tttttgtttt tttgtttgtg    660
ggttttttt tttgattgta gttttgagat tgttgtgtat tttttttat gtttttttgg    720
tgtggtgta ttggattttt ttggtttagt tttaggtgga ttttttttt attgtgtgat    780
tttgttttt ttagtatttt agggtgagtt tagtttagat tattatttgg aaagttttta    840
aaagttttag tttagtgttg aagtaatggg attatgttta gttttagggt ttggagtagg    900
aaggtttgag ggtgttttta ttttatttgt ttattttttt tgttttttgt taggttttta    960
ttggttggtg tgttttggg ttgggatggt agtgggaggg gatttttttt tttaatgggg    1020
ttataaaaat agtgtttttg tgggggttta gttttttgtt atttttgttt tgaggttttt    1080
gtgttagaga ttagttagtg tttttattat ttatatttat tgtgtttttg tttgtttttt    1140
ttttgggagt tagttttagt tattgttgtt gtttaggtta ttgtattttt ttgtagttat    1200
gtttatttag tttgttttt tgttttttta ttgtaggatg tttgggtggt tgggtattgt    1260
gagttggttg agtttttagt ggagttatgt gattatgttt atttgtattt atagtttggg    1320
tagtggttg tgttttagta ttagtttagt tttttatggt ttgtttttgg gtggtgtgta    1380
tgttatgtgt ttttttggg tgtgtttgtg gagtagtgtg tttgggtgtg ggtttttgta    1440
ggatttggtg gattttttgt tggttgatgt tattaatatt gagtttaaga atatttgtat    1500
taatgagaag gtggagttgt agggattgaa tgattgtttt gtttaattata ttgataaggt    1560
gtgttttttg gagtagtaga ataagatttt gttggttgag tttgagtagt ttaaggggta    1620
aggtaagttg tgtttggggg atttttatga ggaggagatg tgggagttgt gttggtaggt    1680
ggattagtta attaatgata aagttttagt tgaggtggag tgtgataatt tggttgagga    1740
tattatgtgt ttttgggaga agtaagggtt tgtttatgta agtagttggg ttttgggagg    1800
gggttgagg gagaggggaa tgtttttttg gttttttgta gagttgttat gtttttgggg    1860
atgtggttg ggggaggttt gttagggaga tagtgagag tgggggttg gttgtggttg    1920
ttagtatttg tttagaattt agattttgta gtttatttt tttttttgt ttttatatat    1980
tgtttaagga tgttttgttt t                                     2001
```

<210> SEQ ID NO 5

<211> LENGTH: 2001

<212> TYPE: DNA

<213> ORGANISM: Homo sapiens

-continued

<400> SEQUENCE: 5

```

gaaacggagc gtccttgggc aatgtgtggg gacagaggag gaaatgcgaa ctgcaaggtc   60
tgggttctgg gcggggctgc gccaccacag ccacagcccc gctctccgct gtctccctgg   120
caggcctccc ccgggccaca tcccgaaggc cgtggcagct ctcgcggggg cggggggggc   180
gttccctctc cctccagcc cctcccgag gccacgctac ttgcatgggc gcagccttac   240
tttccccgga ggcgcatgat gtccctggcc aggttgtcgc gctccacctc gacgcgggct   300
ttgtcgttgg ttagctggtc cacctgccgg cgcagctccc gcattctctc ctgtagagg   360
tccccaggc  gcgacttggc ttggcccttg agctgctcga gctcggccag caggatctta   420
ttctgctgct ccaggaagcg caccttgtcg atgtagttgg cgaagcggtc attcagctcc   480
tgcagctcca ccttctcgtt ggtgcgggtg ttcttgaact cgggtgtgat ggcgtcggcc   540
agcgagaagt ccaccgagtc ctgcaggagc cgcaccccg  gcacgctgct ccgcaggcgc   600
acggcagagg agcgcgtggc atacacgcc  cccggggagc aggcgtagag gctgcggctg   660
gtgctggggc gcacgcgct  gccagcctg taggtgcggg  tggacgtagt cacgtagctc   720
cggctggagc tcggccggct cgcggtgccc gggccgccga acatcctcgc gtaggaggac   780
gaggacacgg acctgttggc catggctcgc gagggtggcg atggcctggg cggcggcggt   840
ggcgcggact ggtcccgga gaagaggcga acgagggcgc ggtgggtgtg ggtgggtggga   900
gcgcggctgc gtctctggcg cggggacctc ggagcgagag tggcagagga ctggaccccc   960
ccgagggcgc tgttttata accccgttag gaaagagggt cccctccac tgccatcca  1020
gccgcggagc gcgccagcca atagggaact agcgagaagc ggggagggtg ggcgggtggg  1080
gtgggggcgc cctcgaacct tccctgctcc gggcctggga ctgggcatgg tcccgttact  1140
tcagcgtcgg gctgggactt ttgggggctt tccggatgat agtctgagct gggctcacc  1200
tgggggtcgt aaaaaggcgg ggtcgcgcgg tgaggggggg gtcgcctgg gactgaacca  1260
gaggggtccg gtggcaccac gccaaagggg cgtgggagga ggtgcgcggc ggtctcgggg  1320
ctgcggtcag gcggggagac ccgcgggcaa aggagcggga agaggaaaga gtaaggaatc  1380
cctcagatct gaagtcgcgg agaaagaaac aaagagcgc  tgagattgga acgcggggtg  1440
ggggcgcgca cagcgcagga acgcagggct caggcctcgc cgcagcctcg cgcgcgcgcc  1500
gcttgaaag  gggggtcgt  ccggcccgc  cctctgtcca tgcacttgc  ttggcggaga  1560
gatgttgggg ggaggggagg ttctgtcgag ggacctaac  ggctcagtcc agcttcggac  1620
ggcgggagtt gcgagacggc ggtggcagag gaaagcccg  gggagagggg tggggtcgt  1680
tagtcaccgg cgtgactca ccgcgcctg ctgtcccgc  gattgagggc tcctagcgg  1740
ttaggggaaa ccgttagacc agattgatc  aagtctcagc gggctccgc  cgcgctgcta  1800
gttctcagtg ctaccaactt acagctgggc catcgccttg  ctgtgtcgg  tggggcctg  1860
tgggggacaa gagcgcctc  aagttttta  taactcgcta aagcctgtct ttgctcgaat  1920
gtgcggactt tttgttagca agaaacttct gcagccttg  gagagggcgc atacgtgggc  1980
ctcccagatc acgattgcac c                                     2001

```

<210> SEQ ID NO 6

<211> LENGTH: 2001

<212> TYPE: DNA

<213> ORGANISM: Homo sapiens

-continued

<400> SEQUENCE: 6

gaaacggagc gtttttgggt aatgtgtggg gatagaggag gaaatgcgaa ttgtaagggt 60
tgggttttgg gcgggggttc gttattatag ttatagtctc gtttttcggt gtttttttgg 120
taggtttttt ttcgggtata tttttaaggc cgtggtagtt ttcgcggggg tccggggggc 180
gttttttttt ttttttagtt ttttttcgag gtttagttat ttgtatgggc gtagttttat 240
ttttttcgga ggcgatgat gttttcgggt aggttgcgc gttttatttc gacgcgggtt 300
ttgtcgttgg ttagtgtgtt tatttgcgg cgtagtcttc gtattttttt ttcgtagagg 360
tttttaggc gcgatttgtt ttggtttttg agttgttcga gttcgggttag taggatttta 420
ttttgttgtt tttaggaagc tattttgcg atgtagtgtg cgaagcgggt atttagtttt 480
tgtagtttta ttttttcggt ggtgcgggtg tttttgaatt cgggtgtgat ggcgtcgggt 540
agcgagaagt ttatcgagtt ttgtaggagt cgtatttcgg gtacgttgtt tccgtaggcgt 600
acggtagagg agcgcgtggt atatacgtc ttcggggagc aggcgtagag gttgcgggtg 660
gtgttggggc gtacgcggtt gtttaggttg taggtgcggg tggacgtagt tacgtagttt 720
cgggttgagt tccggtcgggt cgcggtgttc gggtcgtcga atattttcgc gtaggaggac 780
gaggatacgg atttggtgga tatggttgcg gaggtggcg atggtttggg cggcggcggt 840
ggcgcggatt ggttttcgga gaagaggcga acgagggcgc ggtgggtgtg ggtgggtggga 900
gcgcggttc gtttttggcg cggggatttc ggagcgagag tggtagagga ttggatttcg 960
tcgagggcgt tgtttttata atttcgtag gaaagagggt ttttttttat tgttatttta 1020
gtcgcggagc gcgttagtta atagggattt agcgagaagc ggggaggggt ggcgggtggg 1080
gtggggcgt tttcagttt ttttgttcc gggtttggga ttgggtatgg tttcgttatt 1140
ttagcgttgg gttgggattt ttgggggttt ttcggatgat agtttgagtt gggtttattt 1200
tggggtgttg aaaaaggcgg ggtcgcgcg tgaggggggg gttcgttttg gattgaatta 1260
gaggggttcg gtggtattac gttaaagggg cgtgggagga ggtgcgcggc ggtttcgggg 1320
ttgcggttag gcggggagat tcgcgggtaa aggagcggga agaggaaaga gtaaggaaat 1380
ttttagattt gaagtcgcgg agaaagaaat aaagagcgtt tgagattgga acgcggggtg 1440
ggggcgcgta tagcgttaga acgtagggtt taggttctcgt cgtagtcttc cgcgtcgttc 1500
gtttgaaag gggggttgtt tcggttcgcg tttttgttta tcgatttgtt ttggcggaga 1560
gatgttgggg ggaggggagg ttttgcgcg ggatttaacg ggttagttt agtttcggac 1620
ggcgggagtt gcgagacggc ggtggttagag gaaagtctga gggagagggg tggggtcgtt 1680
tagttatcgg cgtgatatta tcgcgttttg ttgttctgc gattgagggt ttttagcggg 1740
ttaggggaaa tcgttagatt agattgattt aagtttttagc gggtttcgcg cgcgttggtt 1800
gtttttagtg ttattaattt atagttgggt tatcgttttg ttgtgtcgg tccgggtttg 1860
tgggggataa gagcgttttt aagtttttaa taattcgtta aagtttgtt ttgttcgaat 1920
gtgcggattt tttgttagta agaaattttt gtagtttttg gagagcgtt atacgtgggt 1980
tttttagatt acgattgat t 2001

<210> SEQ ID NO 7

<211> LENGTH: 2001

<212> TYPE: DNA

<213> ORGANISM: Homo sapiens

-continued

<400> SEQUENCE: 7

```
gaaatggagt gtttttgggt aatgtgtggg gatagaggag gaaatgtgaa ttgtaagggt    60
tgggttttgg gtgggtttgt gttattatag ttatagtttt gttttttggt gtttttttgg    120
taggtttttt tttggttata tttttaaggg tgtggtagtt tttgtggggg ttgggggggt    180
gttttttttt ttttttagtt ttttttgag gtttagttat ttgtatgggt gtagttttat    240
tttttttggg ggtgtatgat gtttttggtt aggttgttgt gttttatttt gatgtgggtt    300
ttgttgttgg ttagtgtggt tatttgttgg tgtagttttt gtattttttt tttgtagagg    360
tttttaggtg gtgatttgtt ttggtttttg agttgtttga gtttggtag taggatttta    420
ttttgttgtt ttagggaagt tatttgttgg atgtagtgtg tgaagtgtt atttagtttt    480
tgtagtttta ttttttgtt ggtgtgggtg tttttgaatt tgggtgtgat ggtgttgggt    540
agtgagaagt ttattgagtt ttgtaggagt tgtattttgg gtatgttgtt ttgtagggtg    600
atggtagagg agtgtgtggt atatatgttg tttggggatg aggtgtagag gttgtgggtg    660
gtgttggggg gtagtgtggt gtttaggttg taggtgtggg tggatgtagt tatgtagttt    720
tgggtggagt ttggttgggt tgtggttgtt gggttgttga atattttgtg gtaggggat    780
gaggatatgg atttgttggg tatggttgtg gaggtgtggt atggtttggg tgggtgtggt    840
ggtgtggatt ggttttttga gaagaggtga atgaggtgtg ggtgggtgtg ggtgggtggg    900
gtgtggttgt gtttttgggt tgggggattt ggagtgagag tggtagagga ttggattttg    960
ttgaggggtg tgtttttata attttgttag gaaagagggt ttttttttat tgttatttta   1020
gttgtggagt gtgttagtta atagggattt agtgagaagt ggggaggggt ggtgggtggg    1080
gtgggggtgt ttttgagttt ttttgttttg gggtttggga ttgggtatgg ttttgttatt   1140
ttagtgttgg gttgggattt ttgggggttt tttggatgat agtttgagtt gggtttattt   1200
tgggggtgtg aaaaagggtg ggttgtgtgg tgaggggggg gtttgtttgg gattgaatta   1260
gaggggtttg gtggtattat gttaaagggg tgtgggagga ggtgtgtggt ggttttgggg   1320
ttgtggttag gtggggagat ttgtgggtaa aggagtggga agaggaaaga gtaaggaatt   1380
ttttagattt gaagttgtgg agaaagaaat aaagagtgtt tgagattgga atgtgggtgt   1440
ggggtgtgta tagttagga atgtagggtt taggttttgt tgtagttttg tgtgttgttt   1500
gtttgaaag ggggttgtt ttggtttgtg tttttgttta ttgatttgtt ttgggtggaga   1560
gatgttgggg ggaggggagg ttttgttgag ggatttaatg ggttagttt agttttggat   1620
ggtgggagtt gtgagatggt ggtggttagag gaaagtttga gggagagggg tggggttgtt   1680
tagttatttg tggtagttta ttgtgttttg ttgttttgtt gattgagggt ttttagtggg   1740
ttaggggaaa ttgttagatt agattgattt aagtttttag gggttttgtg tgtgttgtta   1800
gtttttagtg ttattaattt atagttgggt tattgttttg ttgtgtgtgg ttgggttttg   1860
tgggggataa gagtgttttt aagtttttaa taatttgta aagtttgtt ttgtttgaat   1920
gtgtggattt tttgttagta agaaattttt gtagtttttg gagaggtgtt atatgtgggt   1980
tttttagatt atgattgat t                                     2001
```

<210> SEQ ID NO 8

<211> LENGTH: 22

<212> TYPE: DNA

<213> ORGANISM: Artificial Sequence

-continued

<220> FEATURE:
<223> OTHER INFORMATION: oligonucleotide primer

<400> SEQUENCE: 8

gactctgcaa gaaaaacctt cc 22

<210> SEQ ID NO 9
<211> LENGTH: 18
<212> TYPE: DNA
<213> ORGANISM: Artificial Sequence
<220> FEATURE:
<223> OTHER INFORMATION: oligonucleotide primer

<400> SEQUENCE: 9

tgagattgga acgcgggg 18

<210> SEQ ID NO 10
<211> LENGTH: 20
<212> TYPE: DNA
<213> ORGANISM: Artificial Sequence
<220> FEATURE:
<223> OTHER INFORMATION: oligonucleotide primer

<400> SEQUENCE: 10

ccctcgtteg cctcttctcc 20

<210> SEQ ID NO 11
<211> LENGTH: 24
<212> TYPE: DNA
<213> ORGANISM: Artificial Sequence
<220> FEATURE:
<223> OTHER INFORMATION: oligonucleotide primer

<400> SEQUENCE: 11

gtgttcttga actcgggtgt gatg 24

<210> SEQ ID NO 12
<211> LENGTH: 22
<212> TYPE: DNA
<213> ORGANISM: Artificial Sequence
<220> FEATURE:
<223> OTHER INFORMATION: oligonucleotide primer

<400> SEQUENCE: 12

gcttctgga gcagcagaat aa 22

<210> SEQ ID NO 13
<211> LENGTH: 20
<212> TYPE: DNA
<213> ORGANISM: Artificial Sequence
<220> FEATURE:
<223> OTHER INFORMATION: oligonucleotide primer

<400> SEQUENCE: 13

agcgtccttg ggcaatgtgt 20

<210> SEQ ID NO 14
<211> LENGTH: 25
<212> TYPE: DNA
<213> ORGANISM: Artificial Sequence
<220> FEATURE:
<223> OTHER INFORMATION: oligonucleotide primer

<400> SEQUENCE: 14

-continued

ttgatcgtag tttcgaggtc gtcgc 25

<210> SEQ ID NO 15
<211> LENGTH: 30
<212> TYPE: DNA
<213> ORGANISM: Artificial Sequence
<220> FEATURE:
<223> OTHER INFORMATION: oligonucleotide primer

<400> SEQUENCE: 15

ctaaaatact aaaaaaaaaacg aaatcgcgcg 30

<210> SEQ ID NO 16
<211> LENGTH: 31
<212> TYPE: DNA
<213> ORGANISM: Artificial Sequence
<220> FEATURE:
<223> OTHER INFORMATION: oligonucleotide primer

<400> SEQUENCE: 16

ttttgtttga ttgtagtttt gaggttgttg t 31

<210> SEQ ID NO 17
<211> LENGTH: 32
<212> TYPE: DNA
<213> ORGANISM: Artificial Sequence
<220> FEATURE:
<223> OTHER INFORMATION: oligonucleotide primer

<400> SEQUENCE: 17

ccctaaaata ctaaaaaaaaa caaaatcaca ca 32

<210> SEQ ID NO 18
<211> LENGTH: 30
<212> TYPE: DNA
<213> ORGANISM: Artificial Sequence
<220> FEATURE:
<223> OTHER INFORMATION: oligonucleotide primer

<400> SEQUENCE: 18

ccctaaaata ctaaaaaaaaa cgaaatcgcg 30

<210> SEQ ID NO 19
<211> LENGTH: 26
<212> TYPE: DNA
<213> ORGANISM: Artificial Sequence
<220> FEATURE:
<223> OTHER INFORMATION: oligonucleotide primer

<400> SEQUENCE: 19

atcccgatta actaaaacgc tccgcg 26

<210> SEQ ID NO 20
<211> LENGTH: 25
<212> TYPE: DNA
<213> ORGANISM: Artificial Sequence
<220> FEATURE:
<223> OTHER INFORMATION: oligonucleotide primer

<400> SEQUENCE: 20

gttgcgtttt tggcgcgggg atttc 25

-continued

<210> SEQ ID NO 21
<211> LENGTH: 30
<212> TYPE: DNA
<213> ORGANISM: Artificial Sequence
<220> FEATURE:
<223> OTHER INFORMATION: oligonucleotide primer

<400> SEQUENCE: 21

ctaaatccca attaactaaa aactccaca 30

<210> SEQ ID NO 22
<211> LENGTH: 27
<212> TYPE: DNA
<213> ORGANISM: Artificial Sequence
<220> FEATURE:
<223> OTHER INFORMATION: oligonucleotide primer

<400> SEQUENCE: 22

tggttggtt tttggtggtt ggatttt 27

<210> SEQ ID NO 23
<211> LENGTH: 25
<212> TYPE: DNA
<213> ORGANISM: Artificial Sequence
<220> FEATURE:
<223> OTHER INFORMATION: oligonucleotide primer

<400> SEQUENCE: 23

gttttcgct tagagacgta gtcgc 25

<210> SEQ ID NO 24
<211> LENGTH: 25
<212> TYPE: DNA
<213> ORGANISM: Artificial Sequence
<220> FEATURE:
<223> OTHER INFORMATION: oligonucleotide primer

<400> SEQUENCE: 24

cgactaaaac tcgaccgact cgcga 25

<210> SEQ ID NO 25
<211> LENGTH: 30
<212> TYPE: DNA
<213> ORGANISM: Artificial Sequence
<220> FEATURE:
<223> OTHER INFORMATION: oligonucleotide primer

<400> SEQUENCE: 25

ttgaggtttt tgtgtagag atgtagttgt 30

<210> SEQ ID NO 26
<211> LENGTH: 28
<212> TYPE: DNA
<213> ORGANISM: Artificial Sequence
<220> FEATURE:
<223> OTHER INFORMATION: oligonucleotide primer

<400> SEQUENCE: 26

actccaacta aaactcaacc aactcaca 28

<210> SEQ ID NO 27
<211> LENGTH: 26
<212> TYPE: DNA
<213> ORGANISM: Artificial Sequence

-continued

<220> FEATURE:
<223> OTHER INFORMATION: oligonucleotide primer

<400> SEQUENCE: 27

caaaatattc gacgaccgga acaccg 26

<210> SEQ ID NO 28
<211> LENGTH: 25
<212> TYPE: DNA
<213> ORGANISM: Artificial Sequence
<220> FEATURE:
<223> OTHER INFORMATION: oligonucleotide primer

<400> SEQUENCE: 28

ggagcgcgtg gtatatacgt cgttc 25

<210> SEQ ID NO 29
<211> LENGTH: 29
<212> TYPE: DNA
<213> ORGANISM: Artificial Sequence
<220> FEATURE:
<223> OTHER INFORMATION: oligonucleotide primer

<400> SEQUENCE: 29

acaaaatatt caacaaccga aacaccaca 29

<210> SEQ ID NO 30
<211> LENGTH: 29
<212> TYPE: DNA
<213> ORGANISM: Artificial Sequence
<220> FEATURE:
<223> OTHER INFORMATION: oligonucleotide primer

<400> SEQUENCE: 30

tagaggagtg tgtggtatat atgtgttt 29

<210> SEQ ID NO 31
<211> LENGTH: 25
<212> TYPE: DNA
<213> ORGANISM: Artificial Sequence
<220> FEATURE:
<223> OTHER INFORMATION: oligonucleotide primer

<400> SEQUENCE: 31

gtttcgattg gttggggcgt ttcgc 25

<210> SEQ ID NO 32
<211> LENGTH: 26
<212> TYPE: DNA
<213> ORGANISM: Artificial Sequence
<220> FEATURE:
<223> OTHER INFORMATION: oligonucleotide primer

<400> SEQUENCE: 32

gtctctaacg cgaaaacctc gaaaacg 26

<210> SEQ ID NO 33
<211> LENGTH: 29
<212> TYPE: DNA
<213> ORGANISM: Artificial Sequence
<220> FEATURE:
<223> OTHER INFORMATION: oligonucleotide primer

<400> SEQUENCE: 33

-continued

ttaggtttcg attggttggg gtgttttgt 29

<210> SEQ ID NO 34
<211> LENGTH: 29
<212> TYPE: DNA
<213> ORGANISM: Artificial Sequence
<220> FEATURE:
<223> OTHER INFORMATION: oligonucleotide primer

<400> SEQUENCE: 34

acaactacat ctctaacaca aaaactca 29

<210> SEQ ID NO 35
<211> LENGTH: 26
<212> TYPE: DNA
<213> ORGANISM: Artificial Sequence
<220> FEATURE:
<223> OTHER INFORMATION: oligonucleotide primer

<400> SEQUENCE: 35

ctacgtctct aacgcgaaaa cctcga 26

<210> SEQ ID NO 36
<211> LENGTH: 25
<212> TYPE: DNA
<213> ORGANISM: Artificial Sequence
<220> FEATURE:
<223> OTHER INFORMATION: oligonucleotide primer

<400> SEQUENCE: 36

aaacgcgact acgtctctaa cgca 25

<210> SEQ ID NO 37
<211> LENGTH: 26
<212> TYPE: DNA
<213> ORGANISM: Artificial Sequence
<220> FEATURE:
<223> OTHER INFORMATION: oligonucleotide primer

<400> SEQUENCE: 37

ttcgggagtt agttcgcgctt atcgtc 26

<210> SEQ ID NO 38
<211> LENGTH: 31
<212> TYPE: DNA
<213> ORGANISM: Artificial Sequence
<220> FEATURE:
<223> OTHER INFORMATION: oligonucleotide primer

<400> SEQUENCE: 38

tttgggagtt agtttgtggtt attgttgttg t 31

<210> SEQ ID NO 39
<211> LENGTH: 26
<212> TYPE: DNA
<213> ORGANISM: Artificial Sequence
<220> FEATURE:
<223> OTHER INFORMATION: oligonucleotide primer

<400> SEQUENCE: 39

ctaccgcaaa atattcgacg acccga 26

-continued

```

<210> SEQ ID NO 40
<211> LENGTH: 588
<212> TYPE: DNA
<213> ORGANISM: Homo sapiens

<400> SEQUENCE: 40

gactctgcaa gaaaaacctt cccggtgcaa tegtgatctg ggaggccac gtatggcgcc   60
tctccaaagg ctgcagaagt ttcttgctaa caaaaagtcc gcacattcga gcaaagacag   120
gctttagcga gttattaaaa acttaggggc gctcttgctc cccacagggc cgcaccgcac   180
acagcaaggc gatgggcccc gctgtaagtt ggtagcactg agaactagca gcgcgcgcgg   240
agcccgtga gacttgaatc aatctggtct aacggtttcc cctaaaccgc taggagccct   300
caatcggcgg gacagcaggg cgcggtgagt caccgccggt gactaagcga cccaccct   360
ctccctcggg ctttctctg ccaccgcgt ctcgcaactc cgcgcgtccg aagctggact   420
gagcccgtta ggtccctcga cagaacctcc cctcccccca acatctcccc ccaaggcaag   480
tcgatggaca gaggcgcggg ccggagcagc ccccttttcc aagcgggagg gcgcgcgaggc   540
tgcggcgagg cctgagccct gcgttctctg gctgtgcgcg cccccac   588

```

```

<210> SEQ ID NO 41
<211> LENGTH: 345
<212> TYPE: DNA
<213> ORGANISM: Homo sapiens

<400> SEQUENCE: 41

tctgagggat tccttactct ttctcttcc cgctccttg cccgcgggtc tccccgctg   60
accgcagccc cgaggccgcc gcgcacctcc tcccacgccc ctttggcgtg gtgccaccgg   120
accctctgg ttcagtccca ggcggacccc cccctcaccg cgcgaccccg cctttttcag   180
caccacaggg tgagcccagc tcagactatc atccggaaag cccccaaaag tcccagccca   240
gcgctgaagt aacgggacca tgcccagtc cacgccccgg agcaggaagg ctcgaggcgc   300
ccccacccca cccgccacc ctccccgctt ctcgctaggt cccga   345

```

```

<210> SEQ ID NO 42
<211> LENGTH: 370
<212> TYPE: DNA
<213> ORGANISM: Homo sapiens

<400> SEQUENCE: 42

ccctcgttcg cctcttctcc gggagccagt ccgcgccacc gccgccgcc aggccatcgc   60
caccctccgc agccatgtcc accaggtccg tgtcctcgtc ctctaccgc aggatgttcg   120
gcgccccggg caccgcgagc cggccgagct ccagccggag ctactgtact acgtccacc   180
gcacctacag cctgggcagc gcgtgcgcc ccagcaccag ccgcagcctc tacgcctcgt   240
ccccggcgg cgtgtatgcc acgcgtcct ctgccgtgcg cctgcggagc agcgtgcccg   300
gggtgcggct cctgcaggac tcggtggact tctcgtggc cgacgccatc aacaccgagt   360
tcaagaacac   370

```

```

<210> SEQ ID NO 43
<211> LENGTH: 432
<212> TYPE: DNA
<213> ORGANISM: Homo sapiens

<400> SEQUENCE: 43

```

-continued

```

gcttctgga gcagcagaat aagatcctgc tggccgagct cgagcagctc aaggccaag    60
gcaagtcgcg cctaggggac ctctacgagg aggagatgcg ggagctgctc cggcaggtgg    120
accagctaac caacgacaaa gccccgctcg aggtggagcg cgacaacctg gccgaggaca    180
tcatgcgctt cggggagaag taaggctgcg cccatgcaag tagctgggccc tgggagggg    240
gctggagggg gaggggaacg cccccccg ccccgcgaga gctgccacgc ccttggggat    300
gtggccgggg ggaggcctgc cagggagaca gcggagagcg gggctgtggc tgtgtggcg    360
cagccccgcc cagaacctag acctgacgt tcgcatttcc tctctgtcc ccacacattg    420
cccaaggacg ct                                         432

```

```

<210> SEQ ID NO 44
<211> LENGTH: 509
<212> TYPE: DNA
<213> ORGANISM: Homo sapiens

```

```

<400> SEQUENCE: 44

```

```

totgagggat tccttactct ttcctcttcc cgctcctttg cccgcgggtc tccccgctg    60
accgcagccc cgaggccgcc ggcacacctc tcccacgccc ctttggcgtg gtgccaccgg    120
acccctctgg ttcagtccca ggggacccc cccctcacgc cgcgacccc cctttttcag    180
caccocaggg tgagcccagc tcagactatc atccgaaag cccccaaaag tcccagccca    240
gcgctgaagt aacgggacca tgcccagtc caccgcccgc agcaggaagg ctgagggcgc    300
ccccaccca cccgcccacc ctccccgctt ctgctaggt cccgattggc tggggcgtc    360
cgcggctggg atggcagtgg gaggggacc ttttctctaa cggggttata aaaacagcgc    420
cctcggcggg gtccagtcct ctgccactct cgctccgagg tccccgcgcc agagacgcag    480
ccgcgctccc accaccaca cccaccgag                                         509

```

```

<210> SEQ ID NO 45
<211> LENGTH: 900
<212> TYPE: DNA
<213> ORGANISM: Homo sapiens

```

```

<400> SEQUENCE: 45

```

```

gacttcagat ctgagggatt ccttactctt tctcttccc gctcctttgc ccgcgggtct    60
ccccgcctga ccgcagcccc gagaccgccc cgcacctctt cccacgccc tttggcgtgg    120
tgccaccgga cccctctggt tcagtcccag gcggaccccc cctcacgcgc gcgaccccgc    180
ctttttcagc accccagggt gagcccagct cagactatca tccgaaagc cccccaaaag    240
cccagcccag cgctgaagta acgggacctt gccagctccc agggcccggg gcaggaaggc    300
tcgagggcgc cccccccca cccgcccacc ctccccgctt ctgctaggt ccctattggc    360
tgggcgcgtc cgcggctggg atggcagtgg gaggggacc ttttctctaa cggggttata    420
aaaacagcgc cctcggcggg gtccagtcct ctgccactct cgctccgagg tccccgcgcc    480
agagacgcag ccgcgctccc accaccaca cccaccgccc cctcgttcgc ctcttctccg    540
ggagccagtc cgcgccaccg ccgcccaca ggccatcgcc accctccgca gccatgtcca    600
ccaggtccgt gtctctgtcc tctaccgca ggatgttcgg cggcccgggc accgcagacc    660
ggccgagctc cagccggagc tacgtgacta cgtccaccgc cacctacagc ctgggcagcg    720
cgctgcgccc cagcaccagc cgcagcctct acgcctcgtc cccgggcggc gtgtatgcca    780

```

-continued

```

cgcgctcctc tgccgtgcgc ctgcccagca gcgtgcccgg ggtgcggctc ctgcaggact 840
cggtaggactt ctccgtggcc gacccatca acaccgagtt caagaacacc cgcaccaacg 900

```

```

<210> SEQ ID NO 46
<211> LENGTH: 899
<212> TYPE: DNA
<213> ORGANISM: Homo sapiens

```

```

<400> SEQUENCE: 46
atattagatt tgagggattt tttatTTTT ttttttttgc tttttttggt cgcggggttt 60
ttcgtttgat cgtagtttcg agatcgtcgc gtattTTTT ttaacttttt ttggcgtggt 120
gttatcggat ttttttggtt tagtttttag cggattTTTT ttttatcgcg cgatttcggt 180
tttttttagta ttttaggttg agtttagttt agattattat tcggaaagtt tttaaaagtt 240
ttagtttagc gttgaagtaa cgggattatg tttagtttta ggtttcggag taggaaggtt 300
cgagggcggtt tttatTTTT tcgtttatTT ttttcgtttt tcgttaggtt tttattggtt 360
ggcgcgtttc gcggttggga tggtagtggg aggggatttt ttttttaac ggggttataa 420
aaatagcgtt ttcggcgggg tttagttttt tgttattttt gtttcgaggt tttcgcgtta 480
gagacgtagt cgcgttttta ttatttatat ttatcgcgtt ttcgttcggt tttttttcgg 540
gagttagttc gcgttatcgt cgtcgttttag gttatcgtta tttttcgtag ttatgtttat 600
taggttcgtg ttttcgtttt tttatcgtag gatgttcggc ggttcgggta tcgcgagtcg 660
gtcaggtttt agtcggagtt acgtgattac gtttattcgt atttatagtt tgggtagcgc 720
gttcgcgttt agtattagtc gtagttttta cgtttcgttt tcgggcccgc tgtatgttac 780
gcgttttttt gtcgtgcgtt tgcccagtag cgtgttcggg gtgcgggttt tgtaggattc 840
ggtggatttt tcgttggtcg acgttattaa tatcaggttt aagaatattc gtattaacg 899

```

```

<210> SEQ ID NO 47
<211> LENGTH: 899
<212> TYPE: DNA
<213> ORGANISM: Homo sapiens

```

```

<400> SEQUENCE: 47
atattagatt tgagggattt tttatTTTT ttttttttgc tttttttggt tgtggggttt 60
tttgtttgat tgtagttttg agattgttgt gtattTTTT ttatgttttt ttgggtggtt 120
gttattggat ttttttggtt tagtttttag tggattTTTT ttttattgtg tgattttggt 180
tttttttagta ttttaggttg agtttagttt agattattat ttggaaagtt tttaaaagtt 240
ttagtttagt gttgaagtaa tgggattatg tttagtttta ggttttggag taggaaggtt 300
tgaggggtgtt tttatTTTT ttgtttatTT tttttgtttt ttgttaggtt tttattggtt 360
gggtgttttt gtggttggga tggtagtggg aggggatttt ttttttaat ggggttataa 420
aaatagtggt tttggtgggg tttagttttt tgttattttt gttttgaggt ttttgtgtta 480
gagatgtagt tgtgttttta ttatttatat ttattgtgtt tttgtttggt ttttttttgg 540
gagttagttt gtgttattgt tgttgtttag gttattgtta tttttttag ttatgtttat 600
taggtttgtg tttttgtttt tttattgtag gatgtttggg ggtttgggta ttgtgagttg 660
gttgagtttt agttggagtt atgtgattat gtttatttgt atttatagtt tgggtagtgt 720
gttgtgtttt agtattagtt gtagttttta tgttttggtt ttgggtgggt tgtatgttat 780

```

-continued

```
gtgttttttt gttgtgtgtt tgtggagtag tgtgtttggg gtgtggtttt ttaggattt 840
ggtggatttt ttgttggttg atgttattaa tattgagttt aagaatattt gtattaatg 899
```

```
<210> SEQ ID NO 48
<211> LENGTH: 900
<212> TYPE: DNA
<213> ORGANISM: Homo sapiens
```

```
<400> SEQUENCE: 48
```

```
cgttggtgcg ggtgttcttg aactcgggtg tgatggcgtc ggcacgcgag aagtcaccgc 60
agtccctgcag gagccgcacc ccgggcacgc tgctccgcag gcgcacggca gaggagcgcg 120
tggcatacac gccgccgggg gacgaggcgt agaggctgcg gctggtgctg gggcgcagcg 180
cgctgcccag gctgtaggtg cgggtggacg tagtcacgta gctccggctg gagctcggcc 240
ggctcgcggt gcccgggccg ccgaacatcc tgcggtagga ggacgaggac acggacctgg 300
tggacatggc tgcggagggt ggggatggcc tggggcggcg cggtgccgcg gactggctcc 360
cggagaagag gcgaacgagg gcgcgggtggg tgtgggtggt gggagcgcgg ctgcgtctct 420
ggcgcgggga cctcggagcg agagtggcag aggactggac cccgcgaggg gcgctgtttt 480
tataaccctg ttaggaaaga gggtcacctc cactgccat cccagccgcg gagcgcgcca 540
gccaataggg acctagcag aagcggggag ggtgggcggg tggggtgggg gcgccctcga 600
gccttctgc tccggggcct gggactgggc atggtcccgt tacttcagcg ctgggctggg 660
acttttggg gctttccgga tgatagtctg agctgggctc accctggggt gctgaaaaag 720
gcggggtcgc gcggtgaggg gggggctccg ctgggactga accagagggg tccggtggca 780
ccacgccaaa ggggctggtg aggaggtgcg cggcggcttc ggggctgccc tcaggcgggg 840
agaccgcgcg gcaaaaggag gggaaaggga aagagtaagg aatccctcag atctgaagtc 900
```

```
<210> SEQ ID NO 49
<211> LENGTH: 899
<212> TYPE: DNA
<213> ORGANISM: Homo sapiens
```

```
<400> SEQUENCE: 49
```

```
cgttggtgcg ggtgtttttg aatcgggtg tgatggcgtc ggtagcgcag aagtttatcg 60
agtttttag gagtcgtatt tcgggtacgt tgtttcgtag gcgtacgta gaggagcgcg 120
tggatatac gtcggtcggg gacgaggcgt agaggttgcg gttggtgttg gggcgtagcg 180
cgttgtttag gttgtaggtg cgggtggacg tagttacgta gtttcggttg gagttcggtc 240
ggttcgcggt gttcgggctg tcgaatattt tgcggtagga ggacgaggat acggatttgg 300
tggatatggt tgcggagggt ggcgatggtt tggggcggcg cggtgccgcg gatttggttt 360
cggagaagag gcgaacgagg gcgcgggtggg tgtgggtggt gggagcgcgg ttgcgttttt 420
ggcgcgggga tttcggagcg agagtggtag aggattggat ttcgctcaggg gcggtgtttt 480
tataatttcg ttaggaaaga gggttttttt ttattgttat tttagtcgcg gagcgcgcta 540
gttaaatagg atttagcag aagcggggag ggtgggcggg tggggtgggg gcgctttcga 600
gtttttttgt tccggggttt gggattgggt atggtttcgt tattttagcg ttgggttggg 660
atttttgggg gtttttcgga tgatagtttg agttgggttt attttggggt gttgaaaaag 720
gcggggtcgc gcggtgaggg ggggggtcgt ttgggattga attagagggg ttcggtggta 780
```

-continued

```

ttacgttaaa ggggcgtggg aggaggtgcg cggcggtttc ggggttgcgg ttaggcgggg 840
agattcgcgg gtaaaggagc ggggaagagga aagagtaagg aatTTTTtag atttgaagt 899

```

```

<210> SEQ ID NO 50
<211> LENGTH: 899
<212> TYPE: DNA
<213> ORGANISM: Homo sapiens

```

```

<400> SEQUENCE: 50
tgttgggtgtg ggtgtttttg aatttgggtg tgatggtgtt ggtagtgag aagtttattg 60
agtttttagtag gagttgtatt ttgggatgtg tgtttttagtag gtgtatggta gaggagtgtg 120
tggtatataat gttgtttggg gatgaggtgt agaggtttgt gttggtgttg ggggttagtg 180
tgttgttttag gttgtagggt tgggtggatg tagttatgta gttttggttg gagtttggtt 240
ggtttgtggt gtttgggttg ttgaatattt tgtggttagga ggatgaggat atggatttgg 300
tggatatggt tgtggagggt ggtgatggtt tgggtgggtg tgggtggtgtg gatttggttt 360
tggagaagag gtgaatgagg gtgtggtggg tgtgggtggt gggagtgtgg ttgtgttttt 420
gggtgtggga ttttggagtg agagtgttag aggattggat tttgttagag gtgttgtttt 480
tataattttg ttaggaaaga gggttttttt ttattgttat ttttagttgtg gagtgtgtta 540
gttaataggg atttagtgag aagtggggag ggtgggtggg tgggggtggg gtgtttttga 600
gtttttttgt tttgggtttt gggattgggt atggttttgt tatttttagtg ttgggttggg 660
atTTTTggg gttttttgga tgatagtttg agttgggttt atTTTTgggt gttgaaaaag 720
gtgggttgt gtggtgagg ggggttttgt ttgggttga attagagggg tttggtggtta 780
ttatgttaaa ggggtgtggg aggaggtgtg tgggtgtttt ggggttgttg ttaggtgggg 840
agatttgttg gtaaaggagt ggggaagagga aagagtaagg aatTTTTtag atttgaagt 899

```

```

<210> SEQ ID NO 51
<211> LENGTH: 6220
<212> TYPE: DNA
<213> ORGANISM: Homo sapiens

```

```

<400> SEQUENCE: 51
ctgcagtaa tccttttcag tacaccataa atctaatac tctcaaaaaa acctgtgcct 60
tttcaattgc tactaaatca cgagaagact gatttacata gtctcctttt atctcccttg 120
gctggtaagt actcagctct gctcgttact aatattgaaa caacagccct tgaattgagt 180
gatttccta gaaaggtaa ggtgaccgaa tctgaacct cctccatgt cttggacacg 240
aagttttttt tctgcgtaga cagttttatc cctcatccc aaggtcaatt gcacgaattc 300
ttttgaaaa cagaacctat ggcatttccc agacaaatca cgtgaaacc tgtactgtgc 360
attgctgtcc taaaattaac acataaatct attgcccga aagattctgt catttgtgtt 420
acataattgc ctttcatttg aactcattaa tcaaattggg gtttttaagc aacacetaat 480
taattcttta actggctcat attaaccttt aatgacttcc accaggttaa aaaccactga 540
tcaactgagtt ctattttgaa actacggacg tcgagtttcc ttttcaccc agaattttca 600
gatcttgttt aaaaagtgg gtgtggtttc atggggggag ggggaagagc gagaggagac 660
cagagggacg ggggcgggga ctctgcaaga aaaaccttcc cggtgcaatc gtgatctggg 720
aggcccacgt atgggcctc tccaaaggct gcagaagttt cttgctaaca aaaagtccgc 780

```

-continued

acattcgagc aaagacagge tttagcgagt tattaaaaac ttaggggagc tcttgteccc	840
cacagggccc gaccgcacac agcaaggcga tgggcccagc tgtaagttgg tagcactgag	900
aactagcagc ggcgcgggag cccgctgaga cttgaatcaa tctggtctaa cggtttcccc	960
taaaaccgcta ggagccctca atcggcggga cagcagggcg cggtgagtca cgccegggta	1020
ctaagcgacc ccaccctct cctcgggct tctctctgcc accgctctct cgeaaactccc	1080
gccgtccgaa gctggactga gcccgttagg tccctcgaca gaacctcccc tcccccaac	1140
atctcccccc aaggcaagt gatggacaga ggcgcgggccc ggagcagccc ccctttccaa	1200
gcgggcggcg cgcgaggctg cggcgaggcc tgagccctgc gttctctgcg tgtgcgcgcc	1260
ccccacccc cgttccaate tcaggcgctc tttgtttctt tctccgcgac ttcagatctg	1320
agggattcct tactctttcc tcttcccctt cctttgcccg cgggtctccc cgcctgaccg	1380
cagccccgag gccgcgcgc acctctctcc acgccccctt ggcgtggtgc caccggaccc	1440
ctctggttca gtcccaggcg gacccccccc tcaccgcgcg accccgctt tttcagacc	1500
ccagggtgag ccagctcag actatcatcc gaaagcccc caaaagtccc agcccagcgc	1560
tgaagtaacg ggaccatgcc cagteccacg ccccgagca ggaaggctcg aggcgcccc	1620
acccacccc cccaccctcc ccgcttctcg ctaggctccc attggtggg gcgctccgcg	1680
gctgggatgg cagtgggagg ggaccctctt tcttaacggg gttataaaaa cagcgcctc	1740
ggcggggtcc agtctctgc cactctctct ccgaggtccc cgcgcagag acgcagccgc	1800
gctcccacca cccacacca ccgcgcctc gttcgcctct tctccgggag ccagtccgcg	1860
ccaccgcgc cgcaggcc atcgcacccc tccgcagcca tgteccaccg gtcctgtctc	1920
togtctctc accgcaggat gttcggcggc ccgggcaccg cgagccggcc gagctccagc	1980
cggagctacg tgactacgct caccgcacc tacagcctgg gcagcgcgct gcgccccagc	2040
accagccgca gctctacgc ctctctcccg ggccggctgt atgccacgcg ctctctgccc	2100
gtgcgcctgc ggagcagcgt gcccggggtg cggctctgctc aggactcggg ggacttctc	2160
ctggccgacg ccatcaacac cgagttcaag aacaccgca ccaacagaa ggtggagctg	2220
caggagctga atgaccgctt cgccaactac atcgacaagg tgcgcttctt ggagcagcag	2280
aataagatcc tgctggccga gctcagcag ctcaagggcc aaggcaagtc gcgcctaggg	2340
gacctctacg aggaggagat gcgggagctg cgcggcagg tggaccagct aaccaacgac	2400
aaagcccgcg tcgaggtgga gcgcgacaac ctggccgagg acatcatgcg cctccgggag	2460
aagtaaggct gcgcccacgc aagtagctgg gcctcgggag ggggctggag ggagagggga	2520
acgccccccc ggccccgcg agagctgcca cgccttggg gatgtggccg gggggaggcc	2580
tgccagggag acagcggaga gcggggtgt ggctgtggtg gcgcagcccc gcccagaacc	2640
cagacctgac agttcgcat tctctctctg tccccacaca ttgcccaagg acgctccgct	2700
tcaagttaca gattttctaa aactaccact ttgtgtgcag ttgaaggccc ttgggcacaa	2760
tgagagccag tctccaaac tttcagaaag tttctgccc cttctggcag gctgccaatc	2820
accgggcccg agaaggaagg aggggaaggc ggtggaggga gcgagacaaa gggatggtcc	2880
ctcgggggcg gggatggcgg ggctgtctct taggtctgtg cggccaccgt gattgcccct	2940
ctgcgcggtg cccgaagtcc cgctgaaacc tgccagggc agcaggtctg aaagctgcag	3000
gcgctagtgt cgcggagggt gcgcagctgc tctggaggcg cagagcgaat acgtggtgtt	3060

-continued

tgggtgtggc cgccccgcc ctggcggttt cctcgttccc ctttggttaa tgcgcaactg 3120
tttcagattg caggaggaga tgcttcagag agaggaagcc gaaaacaccc tgcaatcttt 3180
cagacagggt tntagactct cttcccactc gcagccgcct gaccccaccc aacacaaccc 3240
acgagcaatt ctaaaagtgt cttaactcac gtctaaaaag tgcaaaactt cagggtctgcg 3300
cgtaaagccc tctagtggcg ggaagaccac aggttgagc ttctcatgat tagaaaaata 3360
ttaataaac cccttgagcg attttttttt tttttttgag acggagtctt actctgtcgc 3420
ccaggctgga gtgcagtggc gagatcttgg ctcaactgat cctccgcctc ccgggttcaa 3480
gcatccttg aatgatttct aagcagtccc ttgggacata aagaaaaatc ttttaacttt 3540
ttactttgtt tcccaaatgt tgcacagttt tgcaacacat tgacctctg gtttcgaacg 3600
gttacaatth tagattgtgg tttgccaaag tcaagttgct taatthttac aagccacaaa 3660
aaagcgcaat tatgccttgc agtttaaaat ggaaaacgtg ttggaagata agaaaactta 3720
gtttccaact ggaatggagc cagcaagttt cttttcttct ttgcaaatc tattgtgtca 3780
ttaaagttcg atggaagtat cactatgcac aactatthtg tgatctaata agggtgaaaa 3840
ggagccatct gtccccttgg ctaaggggta ttaatggttt ctatgggctt cactatggaa 3900
tntagatata gacattctgg caaatgtggt ggctctggac agaaaaata ggagtcttg 3960
tattcccagg gaagctttgc aacaggctac attcttactg aatatgtaat gatgtaagca 4020
cgtttctaat tggacacaag tatttgctaa catccgttat ctaatatctg gccagactt 4080
gagaagtagg taatgtgaaa agtttttaaa gctacaagca tacctcacat tttaaaagtc 4140
ctttcttgat tgggttcttg tgttcttag cactcttgcc ataaaaata ataacagtaa 4200
taaaccaag gctgaaaaac tgaatthta ctaaagggtt tttgtcgtg tttttttttt 4260
ttttcaccaa aattagatgg acttacagaa tttthtaact aaaattggaa tccaaaagcc 4320
agaagatccc cattatagtt tatagttgta tccctggaa tatttactgg gattaactgc 4380
aaagcactct cagatgaata gtgtagtata acatthtgaa actgaaatac atttacaaa 4440
ttaatthaac cacagcaatg tgtgtggttc atthtagtcc ttgagcattt ttgattatca 4500
tacctgtcat gttttctgca gtgtagttag ttaacataaa acaacatcaa taaaaagat 4560
cctctgttc gagattaagc aaaattcctc attctcttca atgtgataga ataccacatt 4620
gatctttctt tggaggttag taaaatatct tttatgtatt tttcagggtc taacaagtaa 4680
aatcaatgt tttcatcaag tctgatcttt ttgtcaccac ctcttcattc atthttccac 4740
taagtgata gaaaagtctc aacagthta gaccgtaagg ctatgaaact caaatataat 4800
tgctgacaag ataagcaatc ctacgcac cttttgagag gaaataaaat cttagtgtca 4860
agattacata tctgtattg gaatgctgag cttthtaaat ggaaatatag aaggacggct 4920
gaatcagcaa aaatccttha tgtagtthca tctttgcaa gcttgaccag tcattctgaa 4980
acaggctaac tgaactgata cagtggcaag tgaaaaagac atgcctttac aggatgagtc 5040
aaaggagttt tagaagaaaa atccaccaga gaaagccaag caaatcagc tcagagttac 5100
atthcttttc cattthttcc tgaactgaa ctttgcatg catatcctga attgggttat 5160
tgaatataaa tctagccttg tacaatggat gccagatgac tacatattg ctttgagacc 5220
taaggataag tttcaaaaga tttgagtgga gaagaaaagc taaaactctt gaagcacaag 5280
ttctgttct ccatgtactc aagtgtacat gaagttgtga aaatthgtcc acctctatca 5340

-continued

```

tcatgttatt ccatgaaatt acaaaacaaa tcttaaaat gttgtggcat agattttcta 5400
gatttaaaaa gtaattaaat taaatgaatt actttatfff ttgagacaga gtgtcactct 5460
gttgcccagg ctggagtgca gtggcactat gttggctcac tgcaacctct gcctcctggg 5520
ttgaagaaat tctcctgcct caacctccca agtagctggg actacaggca tgtgccacca 5580
caccageta atttttgat ttttgtaga gacggggttt cgccatgttg gctaggctgg 5640
tctcgaactc ctgacctcaa gtgatccacc cgtctcagcc tcccaaagtg ctgggattac 5700
aggcataagc caccatgacc agccttaaaa agtaatttta aaatatcact ggtaaaatgt 5760
ggattcagtc atgattgagt gcagtttacc atgtgtgtgg acatttattt attttaaaat 5820
tgtctgatca ccaccttgag taaaacacaa gcagtcacaa ttaaaatata ttagtgagca 5880
ggagaaagca cagcatatta tagcactgaa tgattataa acctattcca gggtcataaa 5940
atgtgtcaac ggtttttcta tagtaaggag actaggttca gatggttaat ctaagacaaa 6000
taaatgagat aagccataca cttttacatc ctccatgtcc tgtcttttct ctgttcaaaa 6060
taggatgttg acaatgcgtc totggcagct cttgaccttg aacgcaaagt ggaatctttg 6120
caagaagaga ttgccttttt gaagaaactc cacgaagagg ttagtggagt gactttcggg 6180
gaatgaatga gggtaaggca gccccacgg ttggcagagc 6220

```

```

<210> SEQ ID NO 52
<211> LENGTH: 26
<212> TYPE: DNA
<213> ORGANISM: Artificial Sequence
<220> FEATURE:
<223> OTHER INFORMATION: oligonucleotide primer

```

```

<400> SEQUENCE: 52

```

```

ggtttttatt ggttggcgcg ttctgc 26

```

```

<210> SEQ ID NO 53
<211> LENGTH: 26
<212> TYPE: DNA
<213> ORGANISM: Artificial Sequence
<220> FEATURE:
<223> OTHER INFORMATION: oligonucleotide primer

```

```

<400> SEQUENCE: 53

```

```

ctacgtctct aacgcgaaaa cctcga 26

```

```

<210> SEQ ID NO 54
<211> LENGTH: 30
<212> TYPE: DNA
<213> ORGANISM: Artificial Sequence
<220> FEATURE:
<223> OTHER INFORMATION: oligonucleotide primer

```

```

<400> SEQUENCE: 54

```

```

ttttgttcg cgggtttttt cgttgatcg 30

```

```

<210> SEQ ID NO 55
<211> LENGTH: 31
<212> TYPE: DNA
<213> ORGANISM: Artificial Sequence
<220> FEATURE:
<223> OTHER INFORMATION: oligonucleotide primer

```

```

<400> SEQUENCE: 55

```

-continued

ctaaaatact aaaaaaacg aaatcgcg a 31

<210> SEQ ID NO 56
<211> LENGTH: 29
<212> TYPE: DNA
<213> ORGANISM: Artificial Sequence
<220> FEATURE:
<223> OTHER INFORMATION: oligonucleotide primer

<400> SEQUENCE: 56

tttttcggtt tgatcgtagt ttcgatc 29

<210> SEQ ID NO 57
<211> LENGTH: 30
<212> TYPE: DNA
<213> ORGANISM: Artificial Sequence
<220> FEATURE:
<223> OTHER INFORMATION: oligonucleotide primer

<400> SEQUENCE: 57

tttttggtat ttcgtttcg aggttttcg 30

<210> SEQ ID NO 58
<211> LENGTH: 29
<212> TYPE: DNA
<213> ORGANISM: Artificial Sequence
<220> FEATURE:
<223> OTHER INFORMATION: oligonucleotide primer

<400> SEQUENCE: 58

tcccgaaaaa aaaacgaacg aaaacgca 29

<210> SEQ ID NO 59
<211> LENGTH: 28
<212> TYPE: DNA
<213> ORGANISM: Artificial Sequence
<220> FEATURE:
<223> OTHER INFORMATION: oligonucleotide primer

<400> SEQUENCE: 59

tcccgaaaaa aaaacgaacg aaaacgca 28

<210> SEQ ID NO 60
<211> LENGTH: 27
<212> TYPE: DNA
<213> ORGANISM: Artificial Sequence
<220> FEATURE:
<223> OTHER INFORMATION: oligonucleotide primer

<400> SEQUENCE: 60

ataacctaaa cgacgacgat aacgca 27

<210> SEQ ID NO 61
<211> LENGTH: 26
<212> TYPE: DNA
<213> ORGANISM: Artificial Sequence
<220> FEATURE:
<223> OTHER INFORMATION: oligonucleotide primer

<400> SEQUENCE: 61

ataacctaaa cgacgacgat aacgca 26

-continued

<210> SEQ ID NO 62
<211> LENGTH: 27
<212> TYPE: DNA
<213> ORGANISM: Artificial Sequence
<220> FEATURE:
<223> OTHER INFORMATION: oligonucleotide primer

<400> SEQUENCE: 62

tcgtttcgag gttttcgcgtagagac 27

<210> SEQ ID NO 63
<211> LENGTH: 25
<212> TYPE: DNA
<213> ORGANISM: Artificial Sequence
<220> FEATURE:
<223> OTHER INFORMATION: oligonucleotide primer

<400> SEQUENCE: 63

cgactaaaac tcgaccgact cgcgga 25

<210> SEQ ID NO 64
<211> LENGTH: 26
<212> TYPE: DNA
<213> ORGANISM: Artificial Sequence
<220> FEATURE:
<223> OTHER INFORMATION: oligonucleotide primer

<400> SEQUENCE: 64

gtagaggagc gcgtggtata tacgtc 26

<210> SEQ ID NO 65
<211> LENGTH: 26
<212> TYPE: DNA
<213> ORGANISM: Artificial Sequence
<220> FEATURE:
<223> OTHER INFORMATION: oligonucleotide primer

<400> SEQUENCE: 65

tcgggtacgt tgtttcgtag gcgtac 26

<210> SEQ ID NO 66
<211> LENGTH: 23
<212> TYPE: DNA
<213> ORGANISM: Artificial Sequence
<220> FEATURE:
<223> OTHER INFORMATION: oligonucleotide primer

<400> SEQUENCE: 66

acgacccgaa caccgcgaac cga 23

<210> SEQ ID NO 67
<211> LENGTH: 23
<212> TYPE: DNA
<213> ORGANISM: Artificial Sequence
<220> FEATURE:
<223> OTHER INFORMATION: oligonucleotide primer

<400> SEQUENCE: 67

accggaacac cgcaaccga cgg 23

<210> SEQ ID NO 68
<211> LENGTH: 23
<212> TYPE: DNA
<213> ORGANISM: Artificial Sequence

-continued

```

<220> FEATURE:
<223> OTHER INFORMATION: oligonucleotide primer

<400> SEQUENCE: 68

ggttcgggta tcgcgagtcg gtc                                23

<210> SEQ ID NO 69
<211> LENGTH: 25
<212> TYPE: DNA
<213> ORGANISM: Artificial Sequence
<220> FEATURE:
<223> OTHER INFORMATION: oligonucleotide primer

<400> SEQUENCE: 69

atacacgccg cccgaaaacg aaacg                                25

<210> SEQ ID NO 70
<211> LENGTH: 26
<212> TYPE: DNA
<213> ORGANISM: Artificial Sequence
<220> FEATURE:
<223> OTHER INFORMATION: oligonucleotide primer

<400> SEQUENCE: 70

ccgcaaacgc acgacaaaaa aacgcg                                26

<210> SEQ ID NO 71
<211> LENGTH: 25
<212> TYPE: DNA
<213> ORGANISM: Artificial Sequence
<220> FEATURE:
<223> OTHER INFORMATION: oligonucleotide primer

<400> SEQUENCE: 71

aacacgctac tcgcaaacg cacga                                25

<210> SEQ ID NO 72
<211> LENGTH: 26
<212> TYPE: DNA
<213> ORGANISM: Artificial Sequence
<220> FEATURE:
<223> OTHER INFORMATION: oligonucleotide primer

<400> SEQUENCE: 72

tatcgcgagt cggtcgagtt ttagtc                                26

```

We claim:

1. A method for detecting a vimentin-associated neoplasia, comprising:

- a) obtaining a sample from a patient; and
- b) assaying said sample for the presence of methylation within a nucleotide sequence as set forth in SEQ ID NO: 2 or fragments thereof;

wherein methylation of said nucleotide sequence is indicative of a vimentin-associated neoplasia.

2. The method of claim 1, wherein the sample is a bodily fluid selected from the group consisting of blood, serum, plasma, a blood-derived fraction, stool, urine, and a colonic effluent.

3. The method of claim 2, wherein the bodily fluid is obtained from a subject suspected of having or is known to have a vimentin-associated neoplasia.

4. The method of claim 3, wherein said vimentin-associated neoplasia is colon neoplasia.

5. The method of claim 4, wherein said vimentin-associated neoplasia is colon cancer.

6. The method of claim 1, comprising assaying for the presence of methylation of the vimentin sequence of SEQ ID NO: 45.

7. The method of claim 1, comprising assaying for the presence of methylation of a vimentin sequence selected from SEQ ID NOs: 40-44.

8. The method of any of claim 1, wherein the assay is methylation-specific PCR.

9. The method of claim 8, comprising:

- a) treating DNA from the sample with a compound that converts non-methylated cytosine bases in the DNA to a different base;

- b) amplifying a region of the compound converted vimentin nucleotide sequence with a forward primer and a reverse primer; and
- c) analyzing the methylation patterns of said vimentin nucleotide sequences.
- 10.** The method of claim **8**, comprising:
- a) treating DNA from the sample with a compound that converts non-methylated cytosine bases in the DNA to a different base;
- b) amplifying a region of the compound converted vimentin nucleotide sequence with a forward primer and a reverse primer; and
- c) detecting the presence and/or amount of the amplified product.
- 11.** The method of claim **8**, wherein the forward primers are selected from SEQ ID NOs: 14, 16, 19, 21, 23, 25, 27, 29, 31, 33, 37, 38, 39, and the forward primers listed in FIG. **35**.
- 12.** The method of claim **8**, wherein the reverse primers are selected from SEQ ID NOs: 15, 17, 18, 20, 22, 24, 26, 28, 30, 32, 34, 35, 36, and the reverse primers listed in FIG. **35**.
- 13.** The method of claim **8**, wherein the primer is selected from MSP29, MSP47, and MSP50.
- 14.** The method of claim **8**, wherein the compound used to treat DNA is a bisulfite compound.
- 15.** The method of any of claim **1**, wherein the assay comprises using a methylation-specific restriction enzyme.
- 16.** The method of claim **15**, wherein said methylation-specific restriction enzyme is selected from HpaI, SmaI, SacII, EagI, MspI, BstUI, and BssHII.
- 17.** The method of claim **15**, further comprising a pair of primers selected from SEQ ID NOs: 8-13, and the primers listed in FIG. **35**.
- 18.** A method for detecting a vimentin-associated neoplasia in a subject, comprising detecting vimentin protein or nucleic acid expression in a sample from the subject.
- 19.** The method of claim **18**, wherein the sample is a bodily fluid selected from the group consisting of blood, serum, plasma, a blood-derived fraction, stool, urine, and a colonic effluent.
- 20.** The method of claim **19**, wherein the bodily fluid is from a subject suspected of having or known to have a vimentin-associated neoplasia.
- 21.** The method of claim **20**, wherein the vimentin-associated neoplasia is colon neoplasia.
- 22.** The method of claim **18**, wherein the vimentin protein is detected by immunoassays.
- 23.** A method for identifying an agent which enhances vimentin protein or nucleic acid expression in a diseased cell associated with vimentin gene silencing, comprising:
- a) contacting the cell with a sufficient amount of the agent under suitable conditions;
- b) quantitatively determining the amount of vimentin protein or nucleic acid; and
- c) comparing the amount of vimentin protein or nucleic acid with the amount of vimentin protein or nucleic acid in the absence of the agent,
- wherein a greater amount of vimentin protein or nucleic acid in the presence of the agent than in the absence of the agent indicates that the agent enhances vimentin protein or nucleic acid expression.
- 24.** The method of claim **23**, wherein said vimentin gene silencing is due to differential methylation of a vimentin nucleotide sequence.
- 25.** The method of claim **24**, wherein differential methylation occurs within a vimentin nucleotide sequence set forth in SEQ ID NO: 2 or fragments thereof.
- 26.** The method of claim **23**, wherein the diseased cell is from a subject having colon neoplasia.
- 27.** A method for monitoring over time a vimentin-associated neoplasia comprising:
- a) detecting the methylation status of a vimentin nucleotide sequence in a sample from the subject for a first time; and
- b) detecting the methylation status of the vimentin nucleotide sequence in a sample from the same subject at a later time;
- wherein absence of methylation in the vimentin nucleotide sequence taken at a later time and the presence of methylation in the vimentin nucleotide sequence taken at the first time is indicative of cancer regression;
- wherein presence of methylation in the vimentin nucleotide sequence taken at a later time and the absence of methylation in the vimentin nucleotide sequence taken at the first time is indicative of cancer progression.
- 28.** The method of claim **27**, wherein the sample is a bodily fluid selected from the group consisting of blood, serum, plasma, a blood-derived fraction, stool, urine, and a colonic effluent.
- 29.** The method of claim **27**, wherein the vimentin-associated neoplasia is colon neoplasia.

* * * * *

专利名称(译)	用于检测结肠癌的方法和组合物		
公开(公告)号	US20100009359A1	公开(公告)日	2010-01-14
申请号	US12/322202	申请日	2009-01-30
[标]申请(专利权)人(译)	凯斯西储大学		
申请(专利权)人(译)	凯斯西储大学		
当前申请(专利权)人(译)	凯斯西储大学		
[标]发明人	MARKOWITZ SANFORD D		
发明人	MARKOWITZ, SANFORD D.		
IPC分类号	C12Q1/68 C12Q1/02 G01N33/53 C12P19/34 G01N33/50 G01N33/574 G01N33/68		
CPC分类号	C12Q1/6886 C12Q2600/106 G01N33/57419 C12Q2600/154 G01N33/5011 C12Q2600/136		
优先权	60/495064 2003-08-14 US		
其他公开文献	US7964353		
外部链接	Espacenet USPTO		

摘要(译)

该申请描述了用于检测和治疗波形蛋白相关瘤形成的方法和组合物。已经在波形蛋白相关的瘤形成例如结肠瘤形成中观察到波形蛋白核苷酸序列的差异甲基化。

