



US 20090324503A1

(19) **United States**

(12) **Patent Application Publication**  
**Lewinsohn et al.**

(10) **Pub. No.: US 2009/0324503 A1**  
(43) **Pub. Date: Dec. 31, 2009**

(54) **METHODS FOR DETECTING A  
MYCOBACTERIUM TUBERCULOSIS  
INFECTION**

**Related U.S. Application Data**

(60) Provisional application No. 60/782,364, filed on Mar. 14, 2006.

(76) Inventors: **David M. Lewinsohn**, Portland,  
OR (US); **Deborah A. Lewinsohn**,  
Portland, OR (US)

**Publication Classification**

(51) **Int. Cl.**  
*A61K 49/00* (2006.01)  
*G01N 33/53* (2006.01)  
*C12Q 1/68* (2006.01)  
*A61P 31/06* (2006.01)

Correspondence Address:  
**KLARQUIST SPARKMAN, LLP**  
**121 SW SALMON STREET, SUITE 1600**  
**PORTLAND, OR 97204 (US)**

(52) **U.S. Cl. .... 424/9.81; 435/7.24; 435/6; 424/9.1**

(57) **ABSTRACT**

Methods for detecting an infection with *Mycobacterium tuberculosis* (Mtb) in a subject are disclosed. The methods include detecting the presence of CD8+ T cells that specifically recognize an Mtb polypeptide. The methods include in vitro assays for detecting the presence of CD8+ T cells in a biological sample, and in vivo assays that detect a delayed type hypersensitivity reaction. The methods can also include detecting Mtb polypeptides and polynucleotides. Reagents for the detection of an Mtb infection are also disclosed.

(21) Appl. No.: **12/282,862**

(22) PCT Filed: **Mar. 14, 2007**

(86) PCT No.: **PCT/US07/06534**

§ 371 (c)(1),  
(2), (4) Date: **Jan. 9, 2009**

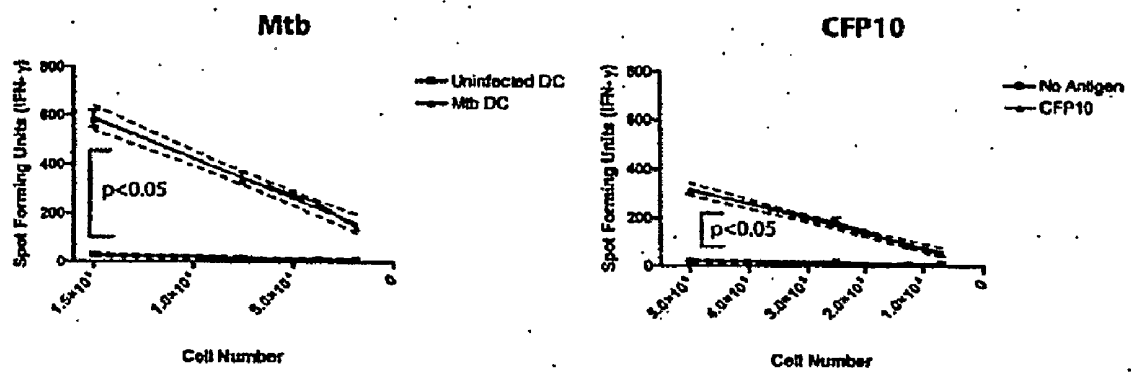

FIG. 1

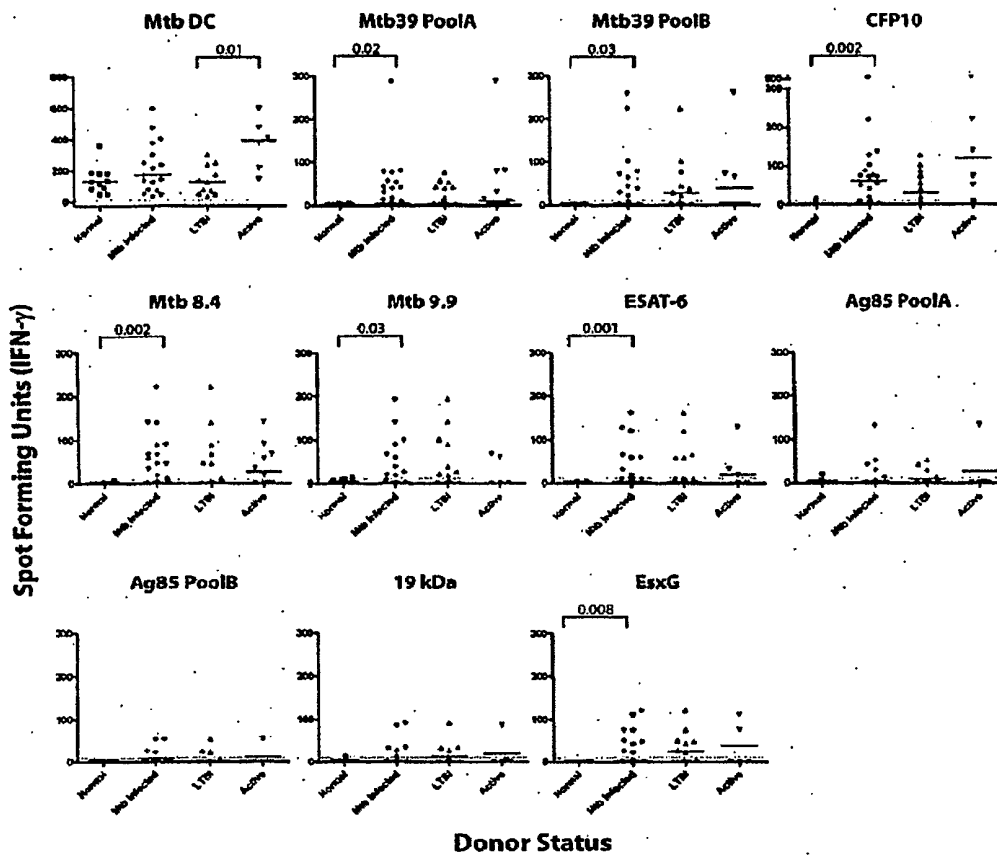
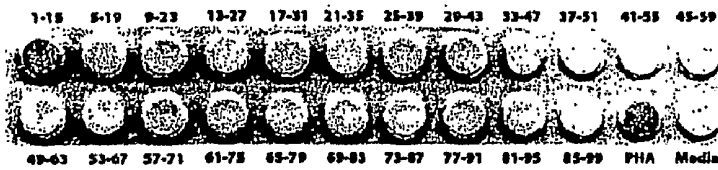

FIG. 2

**a) Identification of Antigen**



**b) Identification of 15mer Peptide**



**c) Identification of Minimal Epitopes**

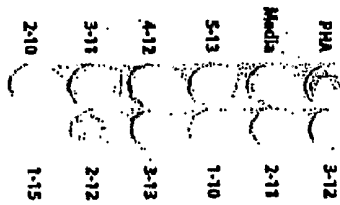

**d) Identification of Restricting Allele**

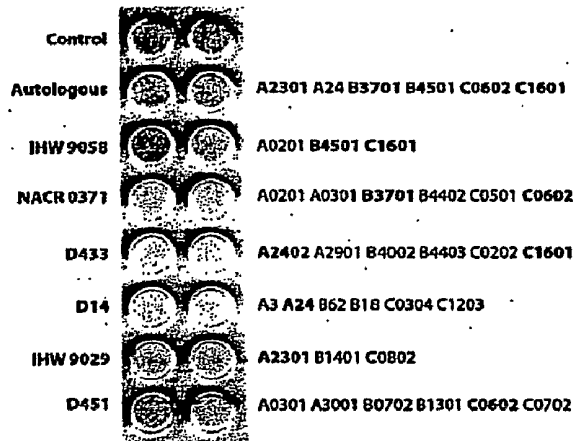

FIG. 3

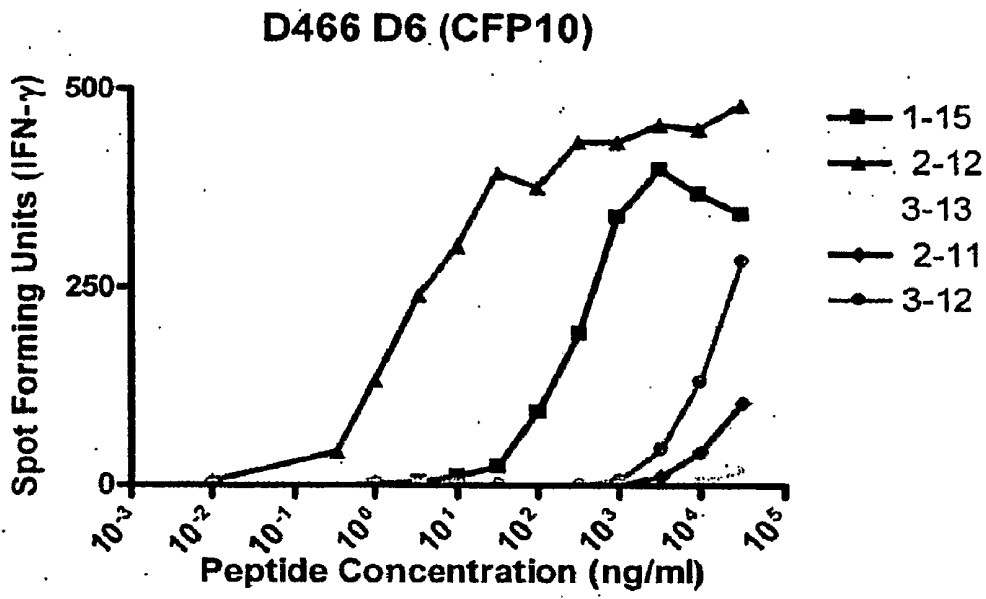

FIG. 4

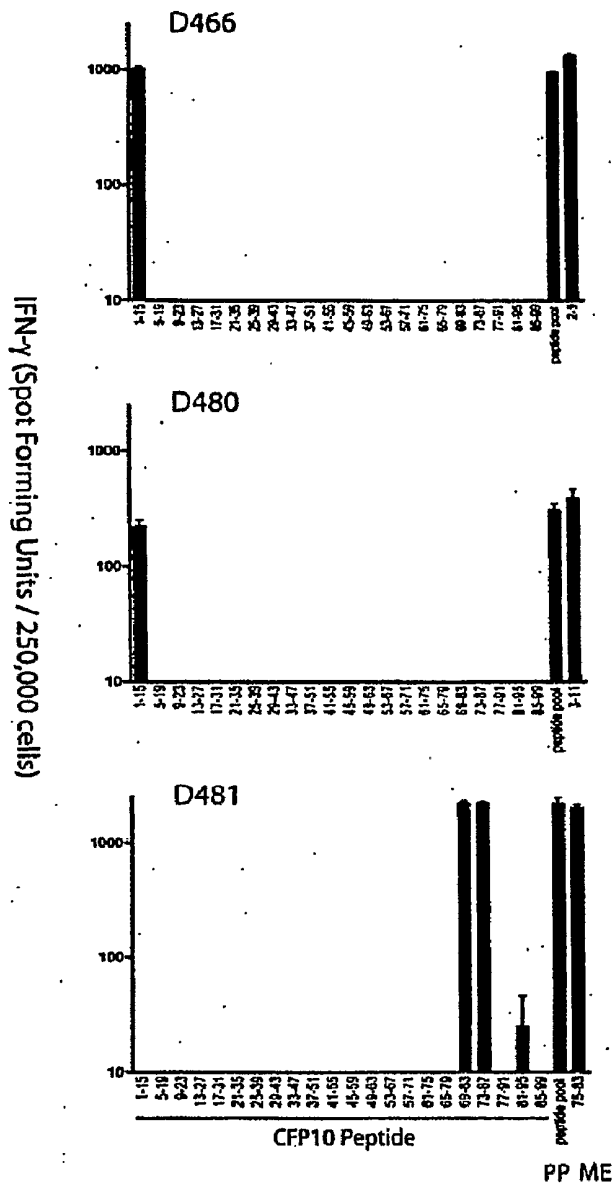

FIG. 5

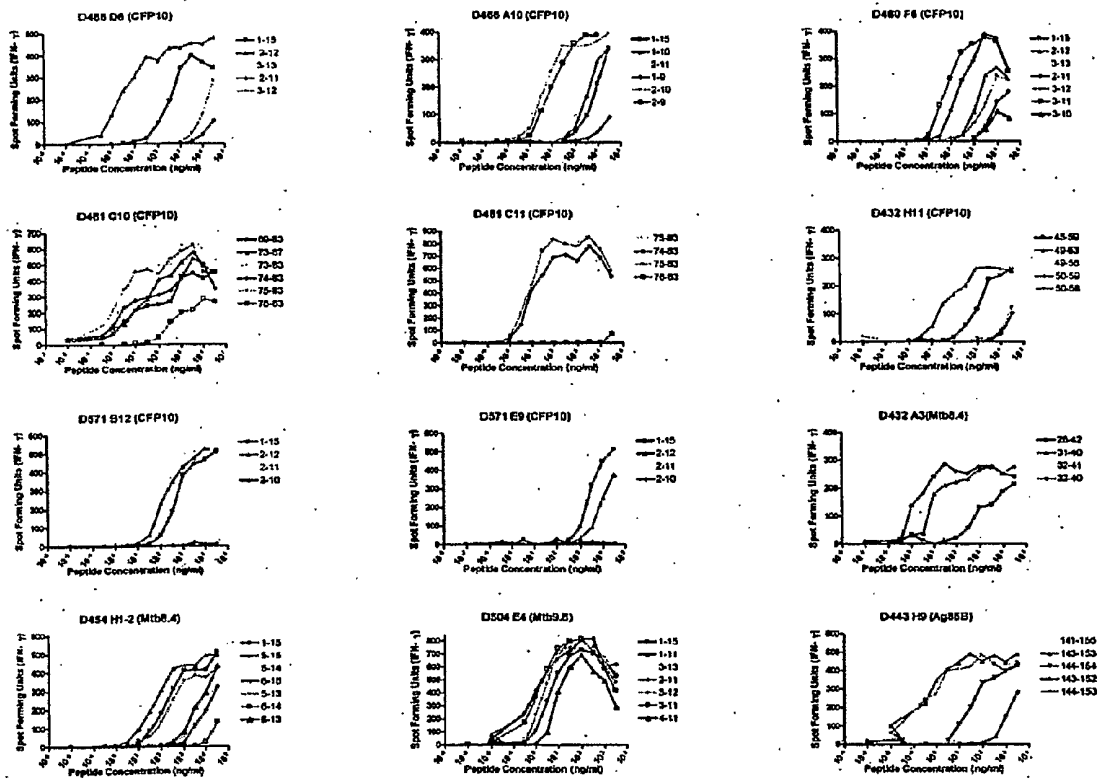
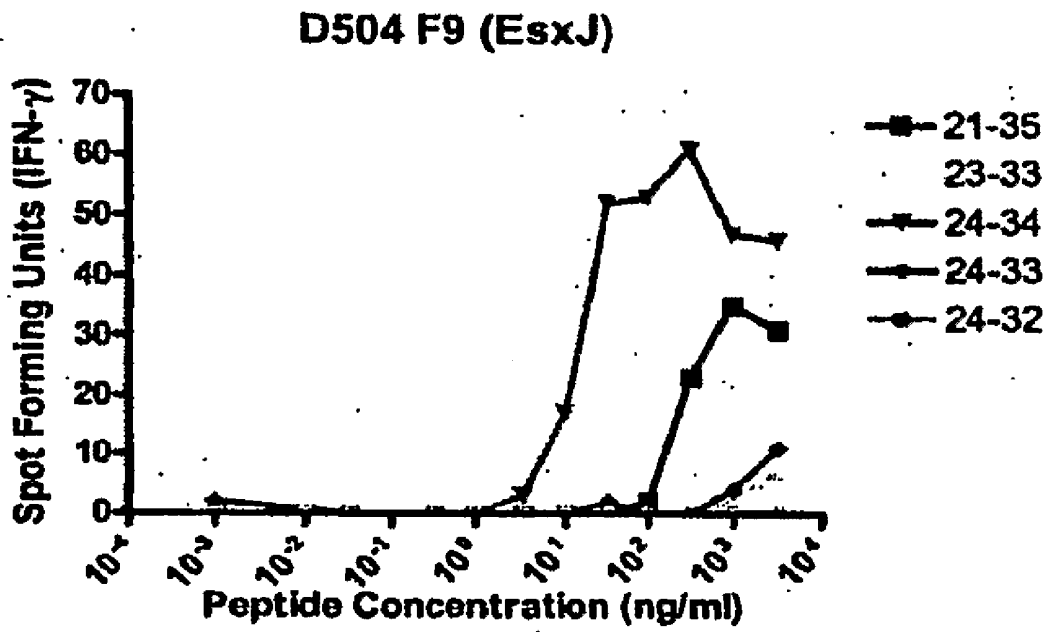

FIG. 6



**FIG. 7**

## METHODS FOR DETECTING A MYCOBACTERIUM TUBERCULOSIS INFECTION

### PRIORITY CLAIM

[0001] This application claims the benefit of U.S. Provisional Application No. 60/782,364, filed Mar. 14, 2006, which is incorporated herein by reference.

### STATEMENT OF GOVERNMENT SUPPORT

[0002] This invention was made with United States government support pursuant to Grant No. NIH-R01-AI48090 and Grant No. NIH NIAID HHSN266200400081C N01-AI-40081 from the National Institutes of Health; the United States government has certain rights in the invention. This invention was also made with support from the Department of Veterans Affairs.

### FIELD

[0003] This application relates to the field of diagnosis, specifically to methods for detecting a *Mycobacterium tuberculosis* (Mtb) infection in a subject.

### BACKGROUND

[0004] *Mycobacteria* are a genus of aerobic intracellular bacterial organisms that, upon infection of a host, survive within endosomal compartments of monocytes and macrophages. Human mycobacterial diseases include tuberculosis (caused by *M. tuberculosis*), leprosy (caused by *M. leprae*), Bairnsdale ulcers (caused by *M. ulcerans*), and various infections caused by *M. marinum*, *M. kansasii*, *M. scrofulaceum*, *M. szulgai*, *M. xenopi*, *M. fortuitum*, *M. chelonae*, *M. haemophilum* and *M. intracellulare* (see Wolinsky, E., Chapter 37 in *Microbiology: Including Immunology and Molecular Genetics*, 3rd Ed., Harper & Row, Philadelphia, 1980).

[0005] One third of the world's population harbors *M. tuberculosis* and is at risk for developing tuberculosis (TB). In immunocompromised patients, tuberculosis is increasing at a nearly logarithmic rate, and multidrug resistant strains are appearing. In addition, Mycobacterial strains which were previously considered to be nonpathogenic strains (e.g., *M. avium*) have now become major killers of immunosuppressed AIDS patients. Moreover, current Mycobacterial vaccines are either inadequate (such as the BCG vaccine for *M. tuberculosis*) or unavailable (such as for *M. leprae*) (Kaufmann, S., *Microbiol. Sci.* 4:324-328, 1987; U.S. Congress, Office of Technology Assessment, *The Continuing Challenge of Tuberculosis*, pp. 62-67, OTA-H-574, U.S. Government Printing Office, Washington, D.C., 1993).

[0006] Inhibiting the spread of tuberculosis requires effective vaccination and accurate, early diagnosis of the disease. Currently, vaccination with live bacteria is the most efficient method for inducing protective immunity. The most common *Mycobacterium* employed for this purpose is *Bacillus Calmette-Guerin* (BCG), an avirulent strain of *Mycobacterium bovis*. However, the safety and efficacy of BCG is a source of controversy and some countries, such as the United States, do not vaccinate the general public.

[0007] Diagnosis of tuberculosis is commonly achieved using a skin test, which involves intradermal exposure to tuberculin PPD (protein-purified derivative). Antigen-specific T cell responses result in measurable induration at the injection site by 48 to 72 hours after injection, which indicates

exposure to Mycobacterial antigens. However, the sensitivity and specificity of this test are not ideal, individuals vaccinated with BCG cannot be distinguished from infected individuals. Accordingly, there is a need in the art for improved diagnostic methods for detecting tuberculosis.

### SUMMARY

[0008] Methods for diagnosing an infection with *Mycobacterium tuberculosis* (Mtb) are disclosed herein. The methods can include detecting CD8<sup>+</sup> T cells and/or CD4<sup>+</sup> that specifically bind an Mtb polypeptide of interest. The methods can also include detecting a delayed type hypersensitivity reaction in a subject and/or can include detecting specific Mtb polypeptides and polynucleotides. The disclosed assays can be used individually or in combination. The *Mycobacterium tuberculosis* infection can be a latent or active infection.

[0009] In several embodiments, methods are provided for detecting *Mycobacterium tuberculosis* in a subject. These methods include contacting a biological sample from the subject comprising T cells, such as CD8<sup>+</sup> T cells and/or CD4<sup>+</sup> T cells, with one or more *Mycobacterium* polypeptides, or an antigen presenting cell presenting the one or more *Mycobacterium* polypeptides. The one or more *Mycobacterium* polypeptides include an amino acid sequence set forth as (a) one of the amino acid sequences set forth as SEQ ID NO: 1, SEQ ID NO: 2, SEQ ID NO: 3, SEQ ID NO: 4, SEQ ID NO: 5, SEQ ID NO: 6, SEQ ID NO: 7, SEQ ID NO: 8, SEQ ID NO: 9, SEQ ID NO: 10, SEQ ID NO: 11 or SEQ ID NO: 12; or (b) at least nine to twenty consecutive amino acids of at least one of the amino acid sequences set forth as SEQ ID NO: 1, SEQ ID NO: 2, SEQ ID NO: 3, SEQ ID NO: 4, SEQ ID NO: 5, SEQ ID NO: 6, SEQ ID NO: 7, SEQ ID NO: 7, SEQ ID NO: 8, SEQ ID NO: 9, SEQ ID NO: 10, SEQ ID NO: 11 or SEQ ID NO: 12, wherein the nine to twenty consecutive amino acids specifically bind major histocompatibility complex (MHC) class I. It is determined whether the T cells specifically recognize the *Mycobacterium* polypeptide.

[0010] In additional embodiments, methods are provided for detecting *Mycobacterium tuberculosis* in a subject, wherein the methods include administering to the subject an effective amount of a *Mycobacterium* polypeptide into the skin, subcutaneously or intradermally. The *Mycobacterium* polypeptide includes an amino acid sequence set forth as (a) one of the amino acid sequences set forth as SEQ ID NO: 1, SEQ ID NO: 2, SEQ ID NO: 3, SEQ ID NO: 4, SEQ ID NO: 5, SEQ ID NO: 6, SEQ ID NO: 7, SEQ ID NO: 8, SEQ ID NO: 9, SEQ ID NO: 10, SEQ ID NO: 11 or SEQ ID NO: 12; or (b) at least nine to twenty consecutive amino acids of at least one of the amino acid sequences set forth as SEQ ID NO: 1, SEQ ID NO: 2, SEQ ID NO: 3, SEQ ID NO: 4, SEQ ID NO: 5, SEQ ID NO: 6, SEQ ID NO: 7, SEQ ID NO: 7, SEQ ID NO: 8, SEQ ID NO: 9, SEQ ID NO: 10, SEQ ID NO: 11 or SEQ ID NO: 12, wherein the nine to twenty consecutive amino acids specifically bind major histocompatibility complex (MHC) class I. The presence of T cells that specifically recognize the *Mycobacterium* polypeptide are detected in the subject.

[0011] In further embodiments, methods are disclosed for detecting a *Mycobacterium tuberculosis* infection in a subject, wherein the methods include detecting the presence of a *Mycobacterium* polypeptide or a polynucleotide encoding the polypeptide in a sample from the subject. The *Mycobacterium* polypeptide includes an amino acid sequence set forth as one of the amino acid sequences set forth as SEQ ID NO: 1, SEQ ID NO: 2, SEQ ID NO: 3, SEQ ID NO: 4, SEQ ID NO:

5, SEQ ID NO: 6, SEQ ID NO: 7, SEQ ID NO: 8, SEQ ID NO: 9, SEQ ID NO: 10, SEQ ID NO: 11 or SEQ ID NO: 12.

**[0012]** Additionally, reagents for the detection of a *Mycobacterium* infection in a subject are described.

**[0013]** The foregoing and other features and advantages will become more apparent from the following detailed description of several embodiments which proceeds with reference to the accompanying figures.

#### BRIEF DESCRIPTION OF THE FIGURES

**[0014]** FIG. 1 is two graphs showing the determination of human effector cell frequencies ex vivo using the IFN- $\gamma$  ELISPOT assay. Magnetic bead-purified CD8<sup>+</sup> T cells were cultured with DC (20,000/well) either infected with Mtb (H37Rv, MOI=50) or pulsed with peptide pool representing CFP10 (5  $\mu$ g/ml each peptide; 15-mers overlap 11 aa) in an IFN- $\gamma$  ELISPOT assay. Each responding T cell population was tested in duplicate at four different cell concentrations. To determine the effector cell frequency of antigen-specific T cells, the average number of spots per well for each duplicate was plotted against the number of responder cells per well. Linear regression analysis was used to determine the slope of the line, which represents the frequency of antigen-specific T cells. The assay was considered positive (reflecting the presence of a primed T cell response), if the binomial probability for the number of spots was significantly different by experimental and control assays.

**[0015]** FIG. 2 is a set of graphs showing ex vivo CD8<sup>+</sup> T cell frequencies to Mtb antigens are associated with Mtb infection. As described above (see FIG. 1), to determine ex vivo CD8<sup>+</sup> T cell frequencies, autologous DC either infected with Mtb or pulsed with cognate peptide pools were incubated with CD8<sup>+</sup> T cells in an IFN- $\gamma$  ELISPOT assay. Subjects without evidence for Mtb infection, those with LTBI, and those with active TB (culture confirmed pulmonary tuberculosis) were evaluated. "Mtb Infected" includes those with LTBI and active tuberculosis. P values are noted where  $P < 0.05$  (Wilcoxon/Kruskal-Wallis).

**[0016]** FIGS. 3a to 3d are a set of digital images showing the definition of Antigenic Specificity and HLA-Restriction (the characterization of T cell clone D466 D6). For the results shown in FIGS. 3a-3c, to identify the antigen and minimal epitope recognized by T cell clone, D466 D6, T-cells (5000 cells/well) were incubated with autologous LCL (20,000/well) and 5  $\mu$ g/ml of antigen. IFN- $\gamma$  was assessed by ELISPOT after eighteen hours of co-culture. For the results presented in FIG. 3a, antigens consisted of peptide pools representing known CD4<sup>+</sup> antigens, made up of 15 amino acid (aa) peptides overlapping by 11 aa. For the results presented in FIG. 3b, antigens consisted of individual 15 aa CFP10 peptides that together constitute the peptide pool. For the results presented in FIG. 3c, antigens consisted of individual nested CFP10<sub>1-15</sub> peptides (10 aa, 9 aa or 8 aa), used to further map the epitope. For the results presented in FIG. 3d, the restricting allele was identified using LCL (20,000/well) expressing HLA alleles matching D466 at one or two alleles, pulsed with CFP10<sub>2-10</sub> (5  $\mu$ g/ml) as APC. After 2 hours, cells were washed and incubated with T-cells (500 cells/well) in an IFN- $\gamma$  ELISPOT assay.

**[0017]** FIG. 4 is a line graph showing the confirmation of minimal epitope mapping of D466 D6. To confirm the minimal epitope, autologous LCL (20,000/well) was pulsed with peptide at the concentration indicated and co-cultured with T-cells (1000 cells/well). IFN- $\gamma$  was assessed by ELISPOT

after eighteen hours co-culture. Each point represents the mean of duplicate determinations.

**[0018]** FIG. 5 is a set of bar graphs showing the profiling of immunodominance pattern for CFP10. To determine the effector cell frequencies, autologous DC (20,000/well) were pulsed either with each individual 15-mer peptide (5  $\mu$ g/ml), the peptide pool (PP; 5  $\mu$ g/each peptide) or the minimal epitope (ME) determined from T cell clones derived from each donor (D466:CFP10<sub>2-11</sub>; D480:CFP10<sub>3-11</sub>; D481:CFP10<sub>75-83</sub>; 5  $\mu$ g/ml), and tested against 250,000 magnetic bead purified CD8<sup>+</sup> T cells. IFN- $\gamma$  release was assessed by ELISPOT after eighteen hours of co-culture. Each point represents the mean of duplicate determinations.

**[0019]** FIG. 6 is a set of graphs summarizing the minimal epitope mapping data. To determine the minimal epitope, autologous LCL (20,000/well) was pulsed with peptide at the concentration indicated and co-cultured with T-cells (1000 cells/well). IFN- $\gamma$  was assessed by ELISPOT after eighteen hours co-culture. Each point represents the mean of duplicate determinations.

**[0020]** FIG. 7 is a line graph showing the mapping of Minimal Epitope for D504 Clones. To determine the minimal epitope, autologous LCL (20,000/well) was co-cultured with T-cell clones (1,000 cells/well) and the peptide at the concentration indicated. IFN- $\gamma$  was assessed by ELISPOT after eighteen hours co-culture. Each point represents the mean of duplicate determinations.

#### SEQUENCE LISTING

**[0021]** The nucleic and amino acid sequences listed in the accompanying sequence listing are shown using standard letter abbreviations for nucleotide bases, and three letter code for amino acids, as defined in 37 C.F.R. 1.822. Only one strand of each nucleic acid sequence is shown, but the complementary strand is understood as included by any reference to the displayed strand. In the accompanying sequence listing:

**[0022]** SEQ ID NOS: 1-12 are the amino acid sequence of Mtb polypeptides.

**[0023]** SEQ ID NOS: 13-14 are amino acids of Mtb peptides.

**[0024]** SEQ ID NOS: 15-25 are the nucleic acid sequences of polynucleotides encoding the Mtb polypeptides.

**[0025]** SEQ ID NOS: 26-38 are the amino acid sequences of specific Mtb epitopes.

#### DETAILED DESCRIPTION

**[0026]** Methods for detecting an infection with *Mycobacterium tuberculosis* in a subject are disclosed. The methods include detecting the presence of T cells, such as but not limited to CD8<sup>+</sup> T cells, that specifically recognize a *Mycobacterium tuberculosis* (Mtb) polypeptide. The methods include in vitro assays for detecting the presence of CD8<sup>+</sup> T cells in a biological sample, and in vivo assays that detect a delayed type hypersensitivity reaction. The methods can also include detecting Mtb polypeptides and polynucleotides. Reagents for the detection of an Mtb infection are also disclosed.

#### TERMS

**[0027]** Unless otherwise noted, technical terms are used according to conventional usage. Definitions of common terms in molecular biology may be found in Benjamin Lewin,

*Genes V*, published by Oxford University Press, 1994 (ISBN 0-19-854287-9); Kendrew et al. (eds.), *The Encyclopedia of Molecular Biology*, published by Blackwell Science Ltd., 1994 (ISBN 0-632-02182-9); and Robert A. Meyers (ed.), *Molecular Biology and Biotechnology: a Comprehensive Desk Reference*; published by VCH Publishers, Inc., 1995 (ISBN 1-56081-569-8).

**[0028]** In order to facilitate review of the various embodiments of this disclosure, the following explanations of specific terms are provided:

**[0029]** Adjuvant: A vehicle used to enhance antigenicity. Adjuvants include a suspension of minerals (alum, aluminum hydroxide, or phosphate) on which antigen is adsorbed; or water-in-oil emulsion in which antigen solution is emulsified in mineral oil (Freund incomplete adjuvant), sometimes with the inclusion of killed mycobacteria (Freund's complete adjuvant) to further enhance antigenicity (inhibits degradation of antigen and/or causes influx of macrophages). Immunostimulatory oligonucleotides (such as those including a CpG motif) can also be used as adjuvants (for example see U.S. Pat. No. 6,194,388; U.S. Pat. No. 6,207,646; U.S. Pat. No. 6,214,806; U.S. Pat. No. 6,218,371; U.S. Pat. No. 6,239,116; U.S. Pat. No. 6,339,068; U.S. Pat. No. 6,406,705; and U.S. Pat. No. 6,429,199). Adjuvants include biological molecules (a "biological adjuvant"), such as costimulatory molecules. Exemplary adjuvants include IL-2, RANTES, GM-CSF, TNF- $\alpha$ , IFN- $\gamma$ , G-CSF, LFA-3, CD72, B7-1, B7-2, OX-40L and 41 BBL

**[0030]** Amplification: Of a nucleic acid molecule (e.g., a DNA or RNA molecule) refers to use of a technique that increases the number of copies of a nucleic acid molecule in a specimen. An example of amplification is the polymerase chain reaction, in which a biological sample collected from a subject is contacted with a pair of oligonucleotide primers, under conditions that allow for the hybridization of the primers to a nucleic acid template in the sample. The primers are extended under suitable conditions, dissociated from the template, and then re-annealed, extended, and dissociated to amplify the number of copies of the nucleic acid. The product of amplification can be characterized by electrophoresis, restriction endonuclease cleavage patterns, oligonucleotide hybridization or ligation, and/or nucleic acid sequencing using standard techniques. Other examples of amplification include strand displacement amplification, as disclosed in U.S. Pat. No. 5,744,311; transcription-free isothermal amplification, as disclosed in U.S. Pat. No. 6,033,881, repair chain reaction amplification, as disclosed in WO 90/01069; ligase chain reaction amplification, as disclosed in EP-A-320 308; gap filling ligase chain reaction amplification, as disclosed in U.S. Pat. No. 5,427,930; and NASBA™ RNA transcription-free amplification, as disclosed in U.S. Pat. No. 6,025,134.

**[0031]** Antigen: A compound, composition, or substance that can stimulate the production of antibodies or a T cell response in an animal, including compositions that are injected or absorbed into an animal. An antigen reacts with the products of specific humoral or cellular immunity, including those induced by heterologous immunogens. The term "antigen" includes all related antigenic epitopes. "Epitope" or "antigenic determinant" refers to a site on an antigen to which B and/or T cells respond. In one embodiment, T cells respond to the epitope, when the epitope is presented in conjunction with an MHC molecule. Epitopes can be formed both from contiguous amino acids or noncontiguous amino acids juxtaposed by tertiary folding of a protein. Epitopes

formed from contiguous amino acids are typically retained on exposure to denaturing solvents whereas epitopes formed by tertiary folding are typically lost on treatment with denaturing solvents. An epitope typically includes at least 3, and more usually, at least 5, about 9, or about 8-10 amino acids in a unique spatial conformation. Methods of determining spatial conformation of epitopes include, for example, x-ray crystallography and 2-dimensional nuclear magnetic resonance.

**[0032]** An antigen can be a tissue-specific antigen, or a disease-specific antigen. These terms are not exclusive, as a tissue-specific antigen can also be a disease specific antigen. A tissue-specific antigen is expressed in a limited number of tissues, such as a single tissue. A tissue specific antigen may be expressed by more than one tissue, such as, but not limited to, an antigen that is expressed in more than one reproductive tissue, such as in both prostate and uterine tissue. A disease-specific antigen is expressed coincidentally with a disease process. Specific non-limiting examples of a disease-specific antigen are an antigen whose expression correlates with, or is predictive of, tuberculosis. A disease-specific antigen can be an antigen recognized by T cells or B cells.

**[0033]** Antibody: Immunoglobulin molecules and immunologically active portions of immunoglobulin molecules, i.e., molecules that contain an antigen binding site that specifically binds (immunoreacts with) an antigen, such as an Mtb polypeptide.

**[0034]** A naturally occurring antibody (e.g., IgG, IgM, IgD) includes four polypeptide chains, two heavy (H) chains and two light (L) chains interconnected by disulfide bonds. However, it has been shown that the antigen-binding function of an antibody can be performed by fragments of a naturally occurring antibody. Thus, these antigen-binding fragments are also intended to be designated by the term "antibody." Specific, non-limiting examples of binding fragments encompassed within the term antibody include (i) a Fab fragment consisting of the  $V_L$ ,  $V_H$ ,  $C_L$  and  $C_{H1}$  domains; (ii) an  $F_d$  fragment consisting of the  $V_H$  and  $C_{H1}$  domains; (iii) an Fv fragment consisting of the  $V_L$  and  $V_H$  domains of a single arm of an antibody, (iv) a dAb fragment (Ward et al., *Nature* 341:544-546, 1989) which consists of a  $V_H$  domain; (v) an isolated complementarity determining region (CDR); and (vi) a  $F(ab')_2$  fragment, a bivalent fragment comprising two Fab fragments linked by a disulfide bridge at the hinge region.

**[0035]** Immunoglobulins and certain variants thereof are known and many have been prepared in recombinant cell culture (e.g., see U.S. Pat. No. 4,745,055; U.S. Pat. No. 4,444,487; WO 88/03565; EP 256,654; EP 120,694; EP 125,023; Faoukner et al., *Nature* 298:286, 1982; Morrison, *J. Immunol.* 123:793, 1979; Morrison et al., *Ann Rev. Immunol* 2:239, 1984).

**[0036]** Animal: Living multi-cellular vertebrate organisms, a category that includes, for example, mammals and birds. The term mammal includes both human and non-human mammals. Similarly, the term "subject" includes both human and veterinary subjects.

**[0037]** Antibody: Immunoglobulin molecules and immunologically active portions of immunoglobulin molecules, i.e., molecules that contain an antigen binding site that specifically binds (immunoreacts with) an antigen.

**[0038]** A naturally occurring antibody (e.g., IgG, IgM, IgD) includes four polypeptide chains, two heavy (H) chains and two light (L) chains interconnected by disulfide bonds. However, it has been shown that the antigen-binding function of an antibody can be performed by fragments of a naturally

occurring antibody. Thus, these antigen-binding fragments are also intended to be designated by the term "antibody." Specific, non-limiting examples of binding fragments encompassed within the term antibody include (i) a Fab fragment consisting of the  $V_L$ ,  $V_H$ ,  $C_L$  and  $C_{H1}$  domains; (ii) an  $F_d$  fragment consisting of the  $V_H$  and  $C_{H1}$  domains; (iii) an Fv fragment consisting of the VL and VH domains of a single arm of an antibody, (iv) a dAb fragment (Ward et al., *Nature* 341:544-546, 1989) which consists of a  $V_H$  domain; (v) an isolated complementarity determining region (CDR); and (vi) a  $F(ab')_2$  fragment, a bivalent fragment comprising two Fab fragments linked by a disulfide bridge at the hinge region.

**[0039]** Immunoglobulins and certain variants thereof are known and many have been prepared in recombinant cell culture (e.g., see U.S. Pat. No. 4,745,055; U.S. Pat. No. 4,444,487; WO 88/03565; EP 256,654; EP 120,694; EP 125,023; Faoukner et al., *Nature* 298:286, 1982; Morrison, *J. Immunol.* 123:793, 1979; Morrison et al., *Ann Rev. Immunol* 2:239, 1984).

**[0040]** Antigen presenting cell (APC): A cell that can present an antigen to T cell, such that the T cells are activated. Dendritic cells are the principle antigen presenting cells (APCs) involved in primary immune responses. Their major function is to obtain antigen in tissues, migrate to lymphoid organs and present the antigen in order to activate T cells.

**[0041]** When an appropriate maturational cue is received, dendritic cells are signaled to undergo rapid morphological and physiological changes that facilitate the initiation and development of immune responses. Among these are the up-regulation of molecules involved in antigen presentation; production of pro-inflammatory cytokines, including IL-12, key to the generation of Th1 responses; and secretion of chemokines that help to drive differentiation, expansion, and migration of surrounding naive Th cells. Collectively, these up-regulated molecules facilitate the ability of dendritic cells to coordinate the activation and effector function of other surrounding lymphocytes that ultimately provide protection for the host.

**[0042]** cDNA (complementary DNA): A piece of DNA lacking internal, non-coding segments (introns) and regulatory sequences that determine transcription. cDNA is synthesized in the laboratory by reverse transcription from messenger RNA extracted from cells.

**[0043]** CD4: Cluster of differentiation factor 4, a T cell surface protein that mediates interaction with the MHC Class II molecule. CD4 also serves as the primary receptor site for HIV on T cells during HIV infection. Cells that express CD4 are often helper T cells.

**[0044]** CD8: Cluster of differentiation factor 8, a T cell surface protein that mediates interaction with the MHC Class I molecule. Cells that express CD8 are often cytotoxic T cells. "CD8+ T cell mediated immunity" is an immune response implemented by presentation of antigens to CD8+ T cells.

**[0045]** cDNA (complementary DNA): A piece of DNA lacking internal, non-coding segments (introns) and regulatory sequences that determine transcription. cDNA is synthesized in the laboratory by reverse transcription from messenger RNA extracted from cells.

**[0046]** Conservative variants: "Conservative" amino acid substitutions are those substitutions that do not substantially affect or decrease an activity or antigenicity of the *Mycobacterium* polypeptide. Specific, non-limiting examples of a conservative substitution include the following examples:

Original Residue	Conservative Substitutions
Ala	Ser
Arg	Lys
Asn	Gln, His
Asp	Glu
Cys	Ser
Gln	Asn
Glu	Asp
His	Asn; Gln
Ile	Leu, Val
Leu	Ile; Val
Lys	Arg; Gln; Glu
Met	Leu; Ile
Phe	Met; Leu; Tyr
Ser	Thr
Thr	Ser
Trp	Tyr
Tyr	Trp; Phe
Val	Ile; Leu

**[0047]** The term conservative variation also includes the use of a substituted amino acid in place of an unsubstituted parent amino acid, provided that antibodies raised to the substituted polypeptide also immunoreact with the unsubstituted polypeptide, or that an immune response can be generated against the substituted polypeptide that is similar to the immune response against an unsubstituted polypeptide, such as a *Mycobacterium* antigen. Thus, in one embodiment, non-conservative substitutions are those that reduce an activity or antigenicity.

**[0048]** Consists Essentially Of/Consists Of: With regard to a polypeptide, a polypeptide that consists essentially of a specified amino acid sequence if it does not include any additional amino acid residues. However, the polypeptide can include additional non-peptide components, such as labels (for example, fluorescent, radioactive, or solid particle labels), sugars or lipids. A polypeptide that consists of a specified amino acid sequence does not include any additional amino acid residues, nor does it include additional non-peptide components, such as lipids, sugars or labels.

**[0049]** Contacting: The process of incubating one agent in the presence of another. Thus, when a cell is contacted with an agent, the cell is incubated with the agent for a sufficient period of time for the agent and the cell to interact.

**[0050]** Costimulatory molecule: Although engagement of the TCR with peptide-MHC delivers one signal to the T cell, this signal alone can be insufficient to activate the T cell. Costimulatory molecules are molecules that, when bound to, their ligand, deliver a second signal required for the T cell to become activated. The most well-known costimulatory molecule on the T cell is CD28, which binds to either B7-1 (also called CD80) or B7-2 (also known as CD86). An additional costimulatory molecule is B7-3. Accessory molecules that also provide a second signal for the activation of T cells include intracellular adhesion molecule (ICAM-1 and ICAM-2), leukocyte function associated antigen (LFA-1, LFA-2 and LFA-3). Integrins and tumor necrosis factor (TNF) superfamily members can also serve as co-stimulatory molecules.

**[0051]** Cytokine: Proteins made by cells that affect the behavior of other cells, such as lymphocytes. In one embodiment, a cytokine is a chemokine, a molecule that affects

cellular trafficking. Specific, non-limiting examples of cytokines include the interleukins (IL-2, IL-4, IL-6, IL-10, IL-21, etc.), and interferon (IFN)- $\gamma$ .

**[0052]** Degenerate variant: A polynucleotide encoding an epitope of an Mtb polypeptide that includes a sequence that is degenerate as a result of the genetic code. There are 20 natural amino acids, most of which are specified by more than one codon. Therefore, all degenerate nucleotide sequences are included in this disclosure as long as the amino acid sequence of the Mtb polypeptide encoded by the nucleotide sequence is unchanged.

**[0053]** Dendritic cell (DC): Dendritic cells are the principle antigen presenting cells (APCs) involved in primary immune responses. Dendritic cells include plasmacytoid dendritic cells and myeloid dendritic cells. Their major function is to obtain antigen in tissues, migrate to lymphoid organs and present the antigen in order to activate T cells. Immature dendritic cells originate in the bone marrow and reside in the periphery as immature cells.

**[0054]** Diagnostic: Identifying the presence or nature of a pathologic condition, such as, but not limited to, tuberculosis. Diagnostic methods differ in their sensitivity and specificity. The "sensitivity" of a diagnostic assay is the percentage of diseased individuals who test positive (percent of true positives). The "specificity" of a diagnostic assay is 1 minus the false positive rate, where the false positive rate is defined as the proportion of those without the disease who test positive. While a particular diagnostic method may not provide a definitive diagnosis of a condition, it suffices if the method provides a positive indication that aids in diagnosis. "Prognostic" means predicting the probability of development (for example, severity) of a pathologic condition, such as tuberculosis.

**[0055]** Displaying: The process of localizing a peptide: antigen complex, or a peptide, on the outer surface of a cell where the peptide:antigen complex or peptide is accessible to a second cell, molecules displayed by a second cell, or soluble factors. A peptide, or a peptide:antigen complex, is "displayed" by a cell when it is present on the outer surface of the cell and is accessible to a second cell, to molecules displayed by the second cell, or to soluble factors.

**[0056]** Epitope: An antigenic determinant. These are particular chemical groups or peptide sequences on a molecule that are antigenic, i.e. that elicit a specific immune response. An antibody specifically binds a particular antigenic epitope on a polypeptide, such as a *Mycobacterium* polypeptide.

**[0057]** Expression Control Sequences: Nucleic acid sequences that regulate the expression of a heterologous nucleic acid sequence to which it is operatively linked. Expression control sequences are operatively linked to a nucleic acid sequence when the expression control sequences control and regulate the transcription and, as appropriate, translation of the nucleic acid sequence. Thus expression control sequences can include appropriate promoters, enhancers, transcription terminators, a start codon (i.e., ATG) in front of a protein-encoding gene, splicing signal for introns, maintenance of the correct reading frame of that gene to permit proper translation of mRNA, and stop codons. The term "control sequences" is intended to include, at a minimum, components whose presence can influence expression, and can also include additional components whose presence is advantageous, for example, leader sequences and fusion partner sequences. Expression control sequences can include a promoter.

**[0058]** A promoter is a minimal sequence sufficient to direct transcription. Also included are those promoter elements which are sufficient to render promoter-dependent gene expression controllable for cell-type specific, tissue-specific, or inducible by external signals or agents; such elements may be located in the 5' or 3' regions of the gene. Both constitutive and inducible promoters, are included (see e.g., Bitter et al.; *Methods in Enzymology* 153:516-544, 1987). For example, when, cloning in bacterial systems, inducible promoters such as pL of bacteriophage lambda, plac, ptrp, ptac (ptrp-lac hybrid promoter) and the like may be used. In one embodiment, when cloning in mammalian cell systems, promoters derived from the genome of mammalian cells (e.g., metallothionein promoter) or from mammalian viruses (e.g., the retrovirus long terminal repeat; the adenovirus late promoter; the vaccinia virus 7.5K promoter) can be used. Promoters produced by recombinant DNA or synthetic techniques may also be used to provide for transcription of the nucleic acid sequences. In one embodiment, the promoter is a cytomegalovirus promoter.

**[0059]** Fractionating: Subjecting a sample to conditions or procedures which separate the components of the sample based on physical or chemical properties such as, but not limited to, size, charge, solubility, or composition. Example of fractionation procedures include, but are not limited to, selective precipitation, organic extraction, size exclusion dialysis or chromatography, such as ion exchange chromatography. In one embodiment, a fraction is a soluble extract or an organic extract of an organism, such as a *Mycobacterium*.

**[0060]** Functionally Equivalent: Sequence alterations, such as in an epitope of an antigen, that yield the same results as described herein. Such sequence alterations can include, but are not limited to, conservative substitutions, deletions, mutations; frameshifts, and insertions.

**[0061]** Heterologous: Originating from separate genetic sources or species. A polypeptide that is heterologous to an Mtb polypeptide originates from a nucleic acid that does not encode the Mtb polypeptide. In one specific, non-limiting example, a polypeptide comprising nine consecutive amino acids from an Mtb polypeptide, or at most 20 consecutive amino acids from the Mtb polypeptide, and a heterologous amino acid sequence includes a  $\beta$ -galactosidase, a maltose binding protein, and albumin, hepatitis B surface antigen, or an immunoglobulin amino acid sequence. Generally, an antibody that specifically binds to a protein of interest will not specifically bind to a heterologous protein.

**[0062]** Host cells: Cells in which a vector can be propagated and its DNA expressed. The cell may be prokaryotic or eukaryotic. The cell can be mammalian, such as a human cell. The term also includes any progeny of the subject host cell. It is understood that all progeny may not be identical to the parental cell since there may be mutations that occur during replication. However, such progeny are included when the term "host cell" is used.

**[0063]** Human Leukocyte Antigen (HLA): A genetic designation of the human major histocompatibility complex (MHC). Individual loci are designated by uppercase letters, as in HLA-E, and alleles are designated by numbers, as in HLA-A\*0201. The three main MHC class I genes are called HLA-A, HLA-B, and HLA-C. However, there are many genes that encode  $\beta$ 2 microglobulin-associated cell surface molecules that are linked to the MHC class I genes. The expression of

these genes is variable, both in the tissue distribution and the amount expressed on cells; these genes have been termed the MHC class IB genes.

**[0064]** Immune response: A response of a cell of the immune system, such as a B cell, natural killer cell, or a T cell, to a stimulus. In one embodiment, the response is specific for a particular antigen (an "antigen-specific response"). In one embodiment, an immune response is a T cell response, such as a Th1, Th2, or Th3 response. In another embodiment, an immune response is a response of a suppressor T cell.

**[0065]** Immunogenic peptide: A peptide which comprises an allele-specific motif or other sequence such that the peptide will bind an MHC molecule and induce a T cell response, such as a CD8<sup>+</sup> T cell response, or a B cell response (such as antibody production) against the antigen from which the immunogenic peptide is derived.

**[0066]** In one embodiment, immunogenic peptides are identified using sequence motifs or other methods, such as neural net or polynomial determinations, known in the art. Typically, algorithms are used to determine the "binding threshold" of peptides to select those with scores that give them a high probability of binding at a certain affinity and will be immunogenic. The algorithms are based either on the effects on MHC binding of a particular amino acid at a particular position, the effects on antibody binding of a particular amino acid at a particular position, or the effects on binding of a particular substitution in a motif-containing peptide. Within the context of an immunogenic peptide, a "conserved residue" is one which appears in a significantly higher frequency than would be expected by random distribution at a particular position in a peptide. In one embodiment, a conserved residue is one where the MHC structure may provide a contact point with the immunogenic peptide.

**[0067]** Immunogenic peptides can also be identified by measuring their binding to a specific MHC protein and by their ability to stimulate CD4 and/or CD8 when presented in the context of the MHC protein. In one example, an immunogenic "Mtb peptide" is a series of contiguous amino acid residues from the Mtb protein generally between 9 and 20 amino acids in length, such as about 8 to 11 residues in length. Specific immunogenic polypeptides are disclosed herein that are 9 or 10 amino acid residues in length, or at most 12 amino acids in length.

**[0068]** Generally, immunogenic Mtb polypeptides can be used to induce an immune response in a subject, such as a B cell response or a T cell response. In one example, an immunogenic Mtb polypeptide, when bound to a Major Histocompatibility Complex Class I molecule, activates CD8<sup>+</sup> T cells, such as cytotoxic T lymphocytes (CTLs) against Mtb. Induction of CTLs using synthetic peptides and CTL cytotoxicity assays known in the art, see U.S. Pat. No. 5,662,907, which is incorporated herein by reference. In one example, an immunogenic peptide includes an allele-specific motif or other sequence such that the peptide will bind an MHC molecule and induce a CD8<sup>+</sup> response against the antigen from which the immunogenic peptide is derived. A CD8<sup>+</sup> T cell that specifically recognizes an Mtb polypeptide is activated, proliferates, and/or secretes cytokines in response to that specific polypeptide, and not to other, non-related polypeptides.

**[0069]** Immunogenic composition: A composition comprising an immunogenic Mtb polypeptide or a nucleic acid encoding the immunogenic Mtb polypeptide that induces a measurable T response against Mtb, such as a CD8<sup>+</sup> T cell response, or induces a measurable B cell response (such as

production of antibodies that specifically bind an Mtb polypeptide). For in vitro use, the immunogenic composition can consist of the isolated nucleic acid, vector including the nucleic acid/or immunogenic peptide. For in vivo use, the immunogenic composition will typically comprise the nucleic acid, vector including the nucleic acid, and or immunogenic polypeptide, in pharmaceutically acceptable carriers, and/or other agents. An immunogenic composition can optionally include an adjuvant, a costimulatory molecule, or a nucleic acid encoding a costimulatory molecule. An Mtb polypeptide, or nucleic acid encoding the polypeptide, can be readily tested for its ability to induce a CD8<sup>+</sup> T cell response.

**[0070]** Inhibiting or treating a disease: Inhibiting a disease, such as tuberculosis, refers to inhibiting the full development of a disease. In several examples, inhibiting a disease refers to lessening symptoms of a tuberculosis. "Treatment" refers to a therapeutic intervention that ameliorates a sign or symptom of a disease or pathological condition related to the disease, such as tuberculosis.

**[0071]** Interferon gamma ( $\gamma$ ): IFN- $\gamma$  is a dimeric protein with subunits of 146 amino acids. The protein is glycosylated at two sites, and the pI is 8.3-8.5. IFN- $\gamma$  is synthesized as a precursor protein of 166 amino acids including a secretory signal sequence of 23 amino acids. Two molecular forms of the biologically active protein of 20 and 25 kDa have been described. Both of them are glycosylated at position 25. The 25 kDa form is also glycosylated at position 97. The observed differences of natural IFN- $\gamma$  with respect to molecular mass and charge are due to variable glycosylation patterns. 40-60 kDa forms observed under non-denaturing conditions are dimers and tetramers of IFN- $\gamma$ . The human gene has a length of approximately 6 kb. It contains four exons and maps to chromosome 12q24.1.

**[0072]** IFN- $\gamma$  can be detected by sensitive immunoassays, such as an ELSA test that allows detection of individual cells producing IFN- $\gamma$ . Minute amounts of IFN- $\gamma$  can be detected indirectly by measuring IFN-induced proteins such as Mx protein. The induction of the synthesis of IP-10 has been used also to measure IFN- $\gamma$  concentrations. In addition, bioassays can be used to detect IFN- $\gamma$ , such as an assay that employs induction of indoleamine 2,3-dioxygenase activity in 2D9 cells. The production of IFN- $\gamma$  can be used to assess T cell activation, such as activation of a T cell by an HLA-E presented *Mycobacterium* antigen.

**[0073]** Isolated: An "isolated" nucleic acid has been substantially separated or purified away from other nucleic acid sequences in the cell of the organism in which the nucleic acid naturally occurs, i.e., other chromosomal and extrachromosomal DNA and RNA. The term "isolated" thus encompasses nucleic acids purified by standard nucleic acid purification methods. The term also embraces nucleic acids prepared by recombinant expression in a host cell as well as chemically synthesized nucleic acids.

**[0074]** Label: A detectable compound or composition that is conjugated directly or indirectly to another molecule to facilitate detection of that molecule. Specific, non-limiting examples of labels include fluorescent tags, enzymatic linkages, and radioactive isotopes.

**[0075]** Linker sequence: A linker sequence is an amino acid sequence that covalently links two polypeptide domains. Linker sequences can be included in the between the Mtb epitopes disclosed herein to provide rotational freedom to the linked polypeptide domains and thereby to promote proper domain folding and presentation to the MHC. By way of

example, in a recombinant polypeptide comprising two Mtb domains, linker sequences can be provided between them, such as a polypeptide comprising Mtb polypeptide-linker-Mtb polypeptide. Linker sequences, which are generally between 2 and 25 amino acids in length, are well known in the art and include, but are not limited to, the glycine(4)-serine spacer (GGGS x3) described by Chaudhary et al., *Nature* 339:394-397, 1989.

**[0076]** Lymphocytes: A type of white blood cell that is involved in the immune defenses of the body. There are two main types of lymphocytes: B cells and T cells.

**[0077]** Mammal: This term includes both human and non-human mammals. Similarly, the term "patient" or "subject" includes both human and veterinary subjects.

**[0078]** *Mycobacteria*: A genus of aerobic intracellular bacterial organisms. Upon invasion of a host, these organisms survive within endosomal compartments of monocytes and macrophages. Human mycobacterial diseases include tuberculosis (cause by *M. tuberculosis*), Leprosy (caused by *M. leprae*), Bairnsdale ulcers (caused by *M. ulcerans*), and other infections that can be caused by *M. marinum*, *M. kansasii*, *M. scrofulaceum*, *M. szulgai*, *M. xenopi*, *M. fortuitum*, *M. haemophilum*, *M. chelonae*, and *M. intracellulare*. *Mycobacterium* strains that were previously considered to be nonpathogenic (such as *M. avium*) are also now known to be major killers of immunosuppressed AIDS patients.

**[0079]** The major response to mycobacteria involves cell mediated hypersensitivity (DTH) reactions with T cells and macrophages playing major roles in the intracellular killing and walling off (or containing) of the organism (granuloma formation). A major T cell response involves CD4+ lymphocytes that recognize mycobacterial heat shock proteins and immunodominant antigens.

**[0080]** Operably linked: A first nucleic acid sequence is operably linked with a second nucleic acid sequence when the first nucleic acid sequence is placed in a functional relationship with the second nucleic acid sequence. For instance, a promoter is operably linked to a coding sequence if the promoter effects the transcription or expression of the coding sequence. Generally, operably linked DNA sequences are contiguous and, where necessary to join two protein coding regions, the open reading frames are aligned.

**[0081]** ORF (open reading frame): A series of nucleotide triplets (codons) coding for amino acids without any termination codons. These sequences are usually translatable into a polypeptide.

**[0082]** Peptide Modifications: *Mycobacterium* polypeptides include synthetic embodiments of peptides described herein. In addition, analogues (non-peptide organic molecules), derivatives (chemically functionalized peptide molecules obtained starting with the disclosed peptide sequences) and variants (homologs) of these proteins can be utilized in the methods described herein. Each polypeptide of the invention is comprised of a sequence of amino acids, which may be either L- and/or D-amino acids, naturally occurring and otherwise.

**[0083]** Peptides may be modified by a variety of chemical techniques to produce derivatives having essentially the same activity as the unmodified peptides, and optionally having other desirable properties. For example, carboxylic acid groups of the protein, whether carboxyl-terminal or side chain, may be provided in the form of a salt of a pharmaceutically-acceptable cation or esterified to form a C<sub>1</sub>-C<sub>16</sub> ester, or converted to an amide of formula NR<sub>1</sub>R<sub>2</sub> wherein R<sub>1</sub> and

R<sub>2</sub> are each independently H or C<sub>1</sub>-C<sub>16</sub> alkyl, or combined to form a heterocyclic ring, such as a 5- or 6-membered ring. Amino groups of the peptide, whether amino-terminal or side chain, may be in the form of a pharmaceutically-acceptable acid addition salt, such as the HCl, HBr, acetic, benzoic, toluene sulfonic, maleic, tartaric and other organic salts, or may be modified to C<sub>1</sub>-C<sub>16</sub> alkyl or dialkyl amino or further converted to an amide.

**[0084]** Hydroxyl groups of the peptide side chains may be converted to C<sub>1</sub>-C<sub>16</sub> alkoxy or to a C<sub>1</sub>-C<sub>16</sub> ester using well-recognized techniques. Phenyl and phenolic rings of the peptide side chains may be substituted with one or more halogen atoms, such as fluorine, chlorine, bromine or iodine, or with C<sub>1</sub>-C<sub>16</sub> alkyl, C<sub>1</sub>-C<sub>16</sub> alkoxy, carboxylic acids and esters thereof, or amides of such carboxylic acids. Methylene groups of the peptide side chains can be extended to homologous C<sub>2</sub>-C<sub>4</sub> alkenes. Thiols can be protected with any one of a number of well-recognized protecting groups, such as acetamide groups. Those skilled in the art will also recognize methods for introducing cyclic structures into the peptides of this invention to select and provide conformational constraints to the structure that result in enhanced stability.

**[0085]** Peptidomimetic and organomimetic embodiments, are envisioned, whereby the three-dimensional arrangement of the chemical constituents of such peptido- and organomimetics mimic the three-dimensional arrangement of the peptide backbone and component amino acid side chains, resulting in such peptido- and organomimetics of a *Mycobacterium* polypeptide having measurable or enhanced ability to generate an immune response. For computer modeling applications, a pharmacophore is an idealized, three-dimensional definition of the structural requirements for biological activity. Peptido- and organomimetics can be designed to fit each pharmacophore with current computer modeling software (using computer assisted drug design or CADD). See Walters, "Computer-Assisted Modeling of Drugs", in Klegerman & Groves, eds., 1993, *Pharmaceutical Biotechnology*, Interpharm Press: Buffalo Grove, Ill., pp. 165-174 and *Principles of Pharmacology* Munson (ed.) 1995, Ch. 102, for descriptions of techniques used in CADD. Also included are mimetics prepared using such techniques.

**[0086]** Pharmaceutical agent or drug: A chemical compound or composition capable of inducing a desired therapeutic or prophylactic effect when properly administered to a subject.

**[0087]** Pharmaceutically acceptable carriers: The pharmaceutically acceptable carriers useful with the polypeptides and nucleic acids described herein are conventional. *Remington's Pharmaceutical Sciences*, by E. W. Martin, Mack Publishing Co., Easton, Pa., 15th Edition (1975), describes compositions and formulations suitable for pharmaceutical delivery of the fusion proteins herein disclosed.

**[0088]** In general, the nature of the carrier will depend on the particular mode of administration being employed. For instance, parenteral formulations usually comprise injectable fluids that include pharmaceutically and physiologically acceptable fluids such as water, physiological saline, balanced salt solutions, aqueous dextrose, glycerol or the like as a vehicle. For solid compositions (e.g., powder, pill, tablet, or capsule forms), conventional non-toxic solid carriers can include, for example, pharmaceutical grades of mannitol, lactose, starch, or magnesium stearate. In addition to biologically-neutral carriers, pharmaceutical compositions to be administered can contain minor amounts of non-toxic auxil-

ary substances, such as wetting or emulsifying agents, preservatives, and pH buffering agents and the like, for example sodium acetate or sorbitan monolaurate.

**[0089]** Polynucleotide: A linear nucleotide sequence, including sequences of greater than 100 nucleotide bases in length.

**[0090]** Polypeptide: Any chain of amino acids, regardless of length or post-translational modification (e.g., glycosylation or phosphorylation). A "peptide" is a chain of amino acids that is less than 100 amino acids in length. In one embodiment, a "peptide" is a portion of a polypeptide, such as at about 10, 20, 30, 40, 50, or 100 contiguous amino acids of a polypeptide that is greater than 100 amino acids in length.

**[0091]** Portion of a nucleic acid sequence: At least 10, 20, 30 or 40 contiguous nucleotides of the relevant sequence, such as a sequence encoding an antigen. In some instances it would be advantageous to use a portion consisting of 50 or more nucleotides. For instance, when describing a portion of an antigen (such as an antigenic epitope), it may be advantageous to remove a portion of the relevant sequence comprising at least 10, 20, 30, 40 or 50 nucleotides up to a length.

**[0092]** Probes and primers: Nucleic acid probes and primers may readily be prepared based on the nucleic acids provided by this invention. A probe comprises an isolated nucleic acid attached to a detectable label or reporter molecule. Typical labels include radioactive isotopes, ligands, chemiluminescent agents, and enzymes. Methods for labeling and guidance in the choice of labels appropriate for various purposes are discussed, e.g., in Sambrook et al. (1989) and Ausubel et al. (1987).

**[0093]** Primers are short nucleic acids, preferably DNA oligonucleotides 15 nucleotides or more in length. Primers may be annealed to a complementary target DNA strand by nucleic acid hybridization to form a hybrid between the primer and the target DNA strand, and then extended along the target DNA strand by a DNA polymerase enzyme. Primer pairs can be used for amplification of a nucleic acid sequence, e.g., by the polymerase chain reaction (PCR) or other nucleic acid amplification methods known in the art.

**[0094]** Methods for preparing and using probes and primers are described, for example, in *Molecular Cloning: A Laboratory Manual*, 2nd ed., vol. 1-3, ed. Sambrook et al, Cold Spring Harbor Laboratory Press, Cold Spring Harbor, N.Y., 1989, and *Current Protocols in Molecular Biology*, ed. Ausubel et al., Greene Publishing and Wiley-Interscience, New York, 1987 (with periodic updates). PCR primer pairs can be derived from a known sequence, for example, by using computer programs intended for that purpose such as Primer (Version 0.5, © 1991, Whitehead Institute for Biomedical Research, Cambridge, Mass.).

**[0095]** Preventing or treating a disease: "Preventing" a disease refers to inhibiting the full development of a disease, for example in a person who is known to be at risk of infection with *M. tuberculosis*, or *M. leprae*. An example of a person with a known predisposition is someone living with a person diagnosed with tuberculosis, health care professionals, or someone the family, or who has been exposed to *M. tuberculosis*. "Treatment" refers to a therapeutic intervention that ameliorates a sign or symptom of a disease or pathological condition, such as tuberculosis, after it has begun to develop.

**[0096]** Promoter: A promoter is an array of nucleic acid control sequences which direct transcription of a nucleic acid. A promoter includes necessary nucleic acid sequences near the start site of transcription, such as, in the case of a poly-

merase II type promoter, a TATA element. A promoter also optionally includes distal enhancer or repressor elements which can be located as much as several thousand base pairs from the start site of transcription. The promoter can be a constitutive or an inducible promoter. A specific, non-limiting example of a promoter is the HCMV IE promoter.

**[0097]** Purified: The term purified does not require absolute purity; rather, it is intended as a relative term. Thus, for example, a purified antigen preparation is one in which the antigen is more pure than the protein in its originating environment within a cell. A preparation of an antigen is typically purified such that the antigen represents at least 50% of the total protein content of the preparation. However, more highly purified preparations may be required for certain applications. For example, for such applications, preparations in which the antigen comprises at least 75% or at least 90% of the total protein content may be employed.

**[0098]** Recombinant: A recombinant nucleic acid or polypeptide is one that has a sequence that is not naturally occurring or has a sequence that is made by an artificial combination of two or more otherwise separated segments of sequence. This artificial combination is often accomplished by chemical synthesis or, more commonly, by the artificial manipulation of isolated segments of nucleic acids, e.g., by genetic engineering techniques.

**[0099]** Sequence identity: The similarity between amino acid sequences is expressed in terms of the similarity between the sequences, otherwise referred to as sequence identity. Sequence identity is frequently measured in terms of percentage identity (or similarity or homology); the higher the percentage, the more similar the two sequences are. Variants of antigen polypeptides will possess a relatively high degree of sequence identity when aligned using standard methods.

**[0100]** Methods of alignment of sequences for comparison are well known in the art. Altschul et al. (1994) presents a detailed consideration of sequence alignment methods and homology calculations. The NCBI Basic Local Alignment Search Tool (BLAST) (Altschul et al., 1990) is available from several sources, including the National Center for Biotechnology Information (NCBI, Bethesda, Md.) and on the Internet, for use in connection with the sequence analysis programs blastp, blastn, blastx, tblastn and tblastx. It can be accessed at the NCBI website. A description of how to determine sequence identity using this program is available at the NCBI website, as are the default parameters.

**[0101]** Variants of antigenic polypeptides, such as a *Mycobacterium* polypeptide, are typically characterized by possession of at least 50% sequence identity counted over the full length alignment with the amino acid sequence of a native antigen sequence using the NCBI Blast 2.0, gapped blastp set to default parameters. Proteins with even greater similarity to the reference sequences will show increasing percentage identities when assessed by this method, such as at least 60%, at least 65%, at least 70%, at least 75%, at least 80%, at least 90% or at least 95% sequence identity. When less than the entire sequence is being compared for sequence identity, variants will typically possess at least 75% sequence identity over short windows of 10-20 amino acids, and may possess sequence identities of at least 85% or at least 90% or 95% depending on their similarity to the reference sequence. Methods for determining sequence identity over such short windows are described at the NCBI website. Variants of MHC domain polypeptides also retain the biological activity of the native polypeptide. For the purposes of this invention, that

activity is conveniently assessed by incorporating the variant domain in the appropriate  $\beta 1\alpha 1$  or  $\alpha 1\alpha 2$  polypeptide and determining the ability of the resulting polypeptide to inhibit antigen specific T-cell proliferation in vitro, or to induce T suppressor cells or the expression of IL-10 as described in detail below.

**[0102]** Therapeutically active polypeptide: An agent, such as an epitope of Mtb that causes induction of an immune response, as measured by clinical response (for example increase in a population of immune cells, increased cytolytic activity against Mtb, or measurable reduction of a symptom of an infection). Therapeutically active molecules can also be made from nucleic acids. Examples of a nucleic acid based therapeutically active molecule is a nucleic acid sequence that encodes an Mtb epitope, wherein the nucleic acid sequence is operably linked to a control element such as a promoter.

**[0103]** In one embodiment, a therapeutically effective amount of an Mtb polypeptide is an amount used to generate an immune response. In several examples, "treatment" refers to a therapeutic intervention that ameliorates a sign or symptom of tuberculosis.

**[0104]** Therapeutically effective dose: A dose sufficient to prevent advancement, or to cause regression of the disease, or which is capable of relieving symptoms caused by the disease. In one embodiment, a therapeutically effective dose is a dose sufficient to prevent advancement or relieve symptoms of tuberculosis.

**[0105]** Transduced and Transformed: A virus or vector "transduces" a cell when it transfers nucleic acid into the cell. A cell is "transformed" by a nucleic acid transduced into the cell when the DNA becomes stably replicated by the cell, either by incorporation of the nucleic acid into the cellular genome, or by episomal replication. As used herein, the term transformation encompasses all techniques by which a nucleic acid molecule might be introduced into such a cell, including transfection with viral vectors, transformation with plasmid vectors, and introduction of naked DNA by electroporation, lipofection, and particle gun acceleration.

**[0106]** Tuberculosis (TB): A disease that is generally caused by *Mycobacterium tuberculosis* that usually infects the lungs. However, other "atypical" mycobacteria such as *M. kansasii* may produce a similar clinical and pathologic appearance of disease.

**[0107]** Transmission of *M. tuberculosis* occurs by the airborne route in confined areas with poor ventilation. In more than 90% of cases, following infection with *M. tuberculosis*, the immune system prevents development of disease from *M. tuberculosis*, often called, active tuberculosis. However, not all of the *M. tuberculosis* is killed, and thus tiny, hard capsules are formed. "Primary tuberculosis" is seen disease that develops following an initial infection, usually in children. The initial focus of infection is a small subpleural granuloma accompanied by granulomatous hilar lymph node infection. Together, these make up the Ghon complex. In nearly all cases, these granulomas resolve and there is no further spread of the infection. "Secondary tuberculosis" is seen mostly in adults as a reactivation of previous infection (or reinfection), particularly when health status declines. The granulomatous inflammation is much more florid and widespread. Typically, the upper lung lobes are most affected, and cavitation can occur. Dissemination of tuberculosis outside of lungs can lead to the appearance of a number of uncommon findings with characteristic patterns that include skeletal tuberculosis, genital tract tuberculosis, urinary tract tuberculosis, central nervous system (CNS) tuberculosis, gastrointestinal tuberculosis, adrenal tuberculosis, scrofula, and cardiac tuberculosis, "Latent" tuberculosis is an Mtb infection in an individual that

can be detected by a diagnostic assay, such as, but not limited to a tuberculin skin test (TST) wherein the infection does not produce symptoms in that individual. "Active" tuberculosis is a symptomatic Mtb infection in a subject.

**[0108]** Microscopically, the inflammation produced with TB infection is granulomatous, with epithelioid macrophages and Langhans giant cells along with lymphocytes, plasma cells, maybe a few polymorphonuclear cells, fibroblasts with collagen, and characteristic caseous necrosis in the center. The inflammatory response is mediated by a type IV hypersensitivity reaction, and skin testing is based on this reaction. In some examples, tuberculosis can be diagnosed by a skin test, an acid fast stain, an auramine stain, or a combination thereof. The most common specimen screened is sputum, but the histologic stains can also be performed on tissues or other body fluids.

**[0109]** TB is a frequent complication of HIV infection. TB infection in subjects infected with a human immunodeficiency virus (HIV) can spread readily and progress rapidly to active disease. Specific symptoms of lung disease due to Mtb infection include chronic cough and spitting blood. Other symptoms of TB disease include fatigue, loss of appetite, weight loss, fever and drenching night sweats.

**[0110]** Vector: A nucleic acid molecule as introduced into a host cell, thereby producing a transformed host cell. A vector may include nucleic acid sequences that permit it to replicate in a host cell, such as an origin of replication. A vector may also include one or more selectable marker gene and other genetic elements known in the art. Vectors include plasmid vectors, including plasmids for expression in gram negative and gram positive bacterial cell. Exemplary vectors include those for expression in *E. coli* and *Salmonella*. Vectors also include viral vectors, such as, but are not limited to, retrovirus, orthopox, avipox, fowlpox, capripox, suipox, adenoviral, herpes virus, alpha virus, baculovirus, Sindbis virus, vaccinia virus and poliovirus vectors. Vectors also include vectors for expression in yeast cells

**[0111]** Unless otherwise explained, all technical and scientific terms used herein have the same meaning as commonly understood by one of ordinary skill in the art to which this disclosure belongs. The singular terms "a," "an," and "the" include plural referents unless context clearly indicates otherwise. Similarly, the word "or" is intended to include "and" unless the context clearly indicates otherwise. It is further to be understood that all base sizes or amino acid sizes, and all molecular weight or molecular mass values, given for nucleic acids or polypeptides are approximate, and are provided for description. Although methods and materials similar or equivalent to those described herein can be used in the practice or testing of this disclosure, suitable methods and materials are described below. The term "comprises" means "includes." All publications, patent applications, patents, and other references mentioned herein are incorporated by reference in their entirety. In case of conflict, the present specification, including explanations of terms, will control. In addition, the materials, methods, and examples are illustrative only and not intended to be limiting.

#### *Mycobacterium* Polypeptides

**[0112]** It is disclosed herein that several *Mycobacterium* polypeptides can be used to induce an immune response to Mtb, such as a T cell response. The *Mycobacterium* polypeptides can be used in diagnostic assays to identify subjects infected with a *Mycobacterium* such as Mtb. In several embodiments, the polypeptide comprises or consists of the amino acid sequence set forth as:

1. MX1SRFMTDPHAMRDMAGRFEVHAQTVEDEARRMWASAQNISG  
AGWSGMAEATSLDTMX<sub>1</sub>X<sub>2</sub>MNQAFRNIVNMLHGVRDGLVRDANNY  
EQEQASQQILS, (SEQ ID NO: 1, wherein X<sub>1</sub> is A or T,  
X<sub>2</sub> is T or A and X<sub>3</sub> is any amino acid, such as Q  
or no amino acid)

In several examples, the polypeptide comprises or consists of  
the amino acid sequence set forth as:

- a. MASRFMTDPHAMRDMAGRFEVHAQTVEDEARRMWASAQNISGA  
GWSGMAEATSLDTMTQMNQAFRNIVNMLHGVRDGLVRDANNYEQ  
QEASQQILS (SEQ ID NO: 2) (See also TUBERCULIST No. Rv1038c, as  
available on Mar. 1, 2007, incorporated herein by reference, known as  
EsxJ, ES6\_2, TB11.0, QILSS)
- b. MASRFMTDPHAMRDMAGRFEVHAQTVEDEARRMWASAQNISG  
AGWSGMAEATSLDTMAQMNQAFRNIVNMLHGVRDGLVRDANNYE  
QQEQASQQILSS (SEQ ID NO: 3, TUBERCULIST No. Rv1197, as  
available on Mar. 1, 2007, incorporated herein by reference, also know as  
EsxK, ES6\_3, TB11.0, QILSS)
- c. MASRFMTDPHAMRDMAGRFEVHAQTVEDEARRMWASAQNISG  
AGWSGMAEATSLDTMT+MNQAFRNIVNMLHGVRDGLVRDANNYE  
QQEQASQQILSS (SEQ ID NO: 4, TUBERCULIST No. Rv 1992, as  
available on Mar. 1, 2007, incorporated herein by reference, as known as  
EsxM, TB11.0, QILSS).
- d. MATRFMTDPHAMRDMAGRFEVHAQTVEDEARRMWASAQNISG  
AGWSGMAEATSLDTMAQMNQAFRNIVNMLHGVRDGLVRDANNYE  
QQEQASQQILSS (SEQ ID NO: 5, TUBERCULIST No. Rv 2347c, as  
available on Mar. 1, 2007, incorporated herein by reference, also known as  
EsxP, ES6\_7, QILSS)
- e. MTSRFMTDPHAMRDMAGRFEVHAQTVEDEARRMWASAQNISG  
AGWSGMAEATSLDTMTQMNQAFRNIVNMLHGVRDGLVRDANNYE  
QQEQASQQILSS (SEQ ID NO: 6, TUBERCULIST No. Rv3620c, as  
available on Mar. 1, 2007, incorporated herein by reference, also known as  
EsxW, ES6\_10, QILSS).

In additional embodiments, the polypeptide comprises or  
consists of the amino acid sequence set forth as:

2. MSYMIATPAALTAATDIDGIGSAVSVANAAAATAATTGVLAAGG  
DEVLAAIARLNFANAEEYHALSAQVAAFQTLFVRTLTGGCGVFRFR  
RGRQCVTAAEHRAAGARRRRRRSGDQW  
RLRQQRHFQCGGQPEFRQHSEHRR (SEQ ID NO: 7, TUBERCULIST  
NO. Rv1088, as available on Mar. 1, 2007, incorporated herein by  
reference, also known as PE9).
3. VSLVIATPQLLATAALDLASIGSQVSAANAAAAMPTEVVAAAA  
DEVSAAIAGLFGAHARQYQALSQVAAFHEQFVQALTAAGRYAST  
EAAVERSLGAVNAPTEALLGRPLIGNADGTAPGQPGAAGGLLFG  
NGGNGAAGGFGQTGGSGGAAGLIGNGGGAGGTGAAGGAGGNG  
GWLWNGGNGGVTVAAGIGGAGGNGNAGLFGHGGAGGTG  
GAGLAGANGVNPTPGPAASTGDSPADVSGIGDQTGGDGGTGGHGT  
GTPPTGGTGGDGTATAGSGKATGGAGGDDGTAAGGGGNGGDDG  
GVAQGDIASAPGGDGGNGSDGVAAGSGGGSGGAGGGAFVHIATAT  
STGGSGGFGNGAASAASGADGGAGGAGGNGGAGGLLFGDGGNG  
GAGGAGGIGDGTGPGSGGNAGIARFSPDPEAEPDVGGKGG  
DGGKGGSLGVGGAGGTGGAGGNGGAGLLFGNGGNGGAGGAGG  
DGGAGVAGGVGGNGGGGTATFHEDPVAGVWAVGGVGGDGGSG  
GSSLGVGGVGGAGVGGKGGASGMLIGNGGGSGVGGAGGAGV  
GAGGDDGNGSGGNASTFGDENSIGGAGGTGGNGGNGANGGNGG  
AGGIAGGAGGSGGFLSAGAVSGADGIGGAGGAGGAG  
GAGGSGGEGAGGLTNGPSPGVSSTEGMAGAPG (SEQ ID NO: 8,  
TUBERCULIST NO. Rv2487, as available on Mar. 1, 2007, incorporated  
herein by reference, also known as PE\_PGRS42)
4. MHQVDPNLTTRKGRLAALAIAMASASLVTVAVPATANADPEPA  
PPVPTTAASPPSTAAAPPAPATPVAPPPAAANTPNAQPGDPNAAPPP  
ADPNAPPPVVIAPNAPQVPRIDNPVGGFSFALPAGWVESDAAHFDYG

- continued

SALLSKTTGDPFPFQPPVANDTRIVLGRDLQKLYASAEATDSKAA  
ARLGSMDGEPYMPYGGTRINQETVSLDANGVSGSASYEVKFSDDPSK  
PNGQIWTGVIGSPAANAPDAGPPQRWFVWLGTANNPVDKGAAGA  
LAESIRPLVAPPPAPAPAEAP APAPAPAGEVAPPTTPTPQRTLPA  
(SEQ ID NO: 9, TUBERCULIST No. Rv1860, as available on Mar. 1,  
2007, incorporated herein by reference, also known as Apa, modD, mpt32)

5. MLLALLRQHIRPYRRLVAMLMMLQLVSTLASLYLPTVNAIIVDD  
GVAKGDATIVRLGAVMLGVTGLQVLCIAGAVYLSRTGAGFGRDL  
RSAMFEHIITFSERETARFGAPTLTRSTNDVRLQLLFLVQMTATVLT  
APIMCVGGIIMAIHQEAALTWLLLVSVPI LAVANYWII SHMLPLFRM  
QSLIDGINRVMRDQLSGVVRVRAFTREGYERDKFAQANTALSNAAL  
SAGNWQALMLPVTTLTINASSVALIWFGLRIDSQMGVQSLIAPLS  
YFAQILMAVLMATMTLAVLPRASVCAERITEVLTSPAALGNPDNPKF  
PTDGVTVVRLAGATFTYPGADCPVLQDISLTARPGTTTAVIGSTGS  
GKSTLVSLICRLYDVTAGAVLVLDIVREYHTERLWSAIGLVPQRSY  
LFSGTVDNLRYGGGPDQVVTEQEMWEALRVAADGFVQTDGLQT  
RVAQGGVNFSGGQRRLAIRAVIRRAIYVFDFAFSAALDVHTDAK  
VHASLRQVSGDATIIVVTQIRISNAQAQDQIVVDNGKIVGTGTHETL  
LADCPTYAEFAASQSLSATVGGVG (SEQ ID NO: 10, TUBERCULIST  
NO. Rv1273c, as available Mar. 1, 2007, incorporated herein by reference).

6. MSYVIAAPEMLATTAADV D G I G S A I R A A S A S A A G P T T G L L A A A A  
DEVSSAAAALFSEYARECQEV L K Q A A A F H G E P T R A L A A A G A A Y A Q  
AEASNTAAMS GTAGSSGALGSGMLSGNPLTALMMGGTGEPI L SDR  
VLAIIDSAYIRPIFGPNPVAQYTP EQWPFIGNLSLDQSIAGV T L L N  
NGINAELQNGHDVVVFGYSQSAVA T N E I R A L M A L P P G Q A P D P S R L  
AFTLIGNINNPNNGVLERVYGLYLP L D M S F N G A T P P D S P Y Q T Y M Y T  
GOYDGYAHPQYPLNLS D L N A F M G I R W H N A Y P F T A E V A N A V P L  
PTSPGYTGNTHYMFLTQDLPL L Q P I R A I P F V G T P I A E L I Q P D L R V L V D  
LGYGYADVPTPASLFAPINPIAVASALATGT V Q G P Q A A L V S I G L L P  
QSALPNTYPYLP SANPGLM F N F G Q S S V T E L S V L S G A L G S V A R L P I P P I A  
(SEQ ID NO: 11, TUBERCULIST NO. Rv0159c, as available Mar. 1,  
2007, incorporated herein by reference, also know as PE3 or PE).

7. MEFPVLPPEINSVLMYSGAGSSPLLAAAAWDGLAEELGSAAVSF  
GQVTSGLTAGVWQAAAAAMAAAAAPYAGWLGSVAAAAEAVAG  
QARVVVGFEEAALATVDPALVAANRARLVALAVSNLLGQNTPAIA  
AAEA E Y E L M W A A D V A M A G Y H S G S A A A A L P A F S P P A Q A L G G G  
VGAFLTALFASPAKALS LNAGLGNVGNVNLGNVGVFNLGAGNV  
GGQNLGPGNAGGTVNGFNLGNVGNVGNVGLGAGLAGLGNIGL  
NAGSSNYGFANLGVGNI GFNTGTNNVGVGLTGNHLTGIGGLNSGT  
GNI GLFNSGTGNVGFNSGTGNFVFN SGN Y N T G V N A G T A S T G L F  
NAGNFNTGVVNVGSYNTGSFNAGDNTGGFNPGGVNTGWLNTGNT  
NTGIANSNVNTGAFISGNFNNGVLWVDYQGLFGVSGSSIPAIPIG  
LVLNGDIGPITI Q P I P I L P T I P L S I H Q T V N L G P L V P D I V I P A F G G G I G I P I N  
IGPLTITPITLFAQQTFVNQLPFPFSLGKITIPQITQFDSNGQLV S F I G P I  
VIDTTIPGPTNPQIDLTIRWDTPIITLFPNGISAPDNPLGLLVSVSISNPG  
FTIPGFSVPAQPLPLSIDI EGQIDGFSTPPIITIDRIPLTVGGGVITGPIITIQG  
LHIPAAPGVGNTTTPASSGFFNSGAGGVSGFNVGAGSGWNNQAP  
SALLGAGSGVGNVGT L G S G V L N L G S G I S G F Y N T S V L P F G T P A A V S G I  
GNLQQLSGVSAAGTTLRSMLAGNLGLANVGNFNTGFGNVGDVNL  
GAANI G G H N L G L G N V D G N L G L G N I G H G N L G F A N L G L T A G A A G V G  
NVGFGNAGINNYGLANMGVGNIGFANTGTGNI G I G L V G D H R T G I G G  
LNSGIGNI GLFNSGTGNVGFNSGTGNFGI GNSGRFNTGIGNSGTAST  
GLFNAGSFSTGIANTGDYNTGSPNAGDNTGGFNPGGINTGWNTGH  
ANTGLANAGTFGTGAFMTGDYSNGLLWRGGYEGLVGVVVGPTISQF  
PVTVAHIGGVGPLHVAVPVPVAVHVEITDATVGLGPFTVPPISIPSLP

IASITGSVDLAANTISP IRALDPLAGS IGLFLEPRLSDPFITIDAFQVVA  
GVFLFENIIVPGLTVSGQILVPTPIPLTLNLDTPWTLFPNGFTIPAQT  
PVTVMGEVANDGFTFFPGGLT P P R A S A G V T G L S V G L D A F T L L P D G F T  
LDTVPATFDGTILIGDIP I P I D V P A V P G F G N T T A P S G F F N T G G G G G S  
GFANVAGTSGWNNQGHVDVLAGAGSGVANAGT L S S G V L N V G S  
GISGWYNTSLGAGTPAVVSGIGNLQQLSGFLANGTVLNRSPIVNIG  
WADVGAFTGLGNVGD L N W G A A N I G A Q N L G L G N L G S G N V G F G N I G  
AGNVGFANSGPAVGLAGLGNVGLSNAGSNNWGLANLGVNIGLAN  
TGTGNI G I G L V G D Y Q T G I G L N S G S G N I G L F N S G T G N V G F F N T G T G N F  
GLFNSGSFNTGIGNSGTGS T G L F N A G N F N T G I A N P G S Y N T G S F N V G D T  
NTGGFNPGDINTGWNTGIMNTGTRNTGALMSGTDSNGMLWRGDH  
EGLFLSYGITIPQFP I R I T T G G I G P I V I P D T T I L P P L H L Q I T G D A D Y S F T  
VPDIPAIHIGINGVVTVGFTAPEATLLSALKNNGSPISFGPITLSNIDIP  
PMDFTLGLPVLGPITGQLGPIHLEPIV V A G I G V P L E I E P I P L D A I S L S E S I P  
IRIPVDIPASVIDGISMSEVVPI D A S V D I P A V T I T G T T I S A I P L G F D I R T S A  
GPLNIP I I D I P A A P G F G N S T Q M P S S G F F N T G A G G G S G I G N L G A G V S G L L  
NQAGAGSLVGTLSGLGNAGTLASGVLSGTATISGLFNVSTLDATTPA  
VISGFSNLGDHMSGVSIDGLIAILTFPPAESVFDQIDA A I A E L Q H L D I G

- continued

NALALGNVGGVNLGLANVGFENLGAAGVGNINVGAGNLGGSNLGL  
 GNVGTGNLGFVNIAGNFGFNGAGLTAGAGGLGNVGLGNAGS  
 GSWGLANVGVGNIGLANVTGNIIGLGTGDRYRTGIGGLNSGTGNLGL  
 FNSGTGNI GFENTGTGNFGLFNSGSYSTGVGNAGTASTGLFNAGNFN  
 TGLANAGSYNTGSLNVGSFNTGGVNPVTNTGWFNTHNTGLFNT  
 GNVNTGAFNSGSFNNALWTDYHGLVGFSPSIDIAGSTLDDLNETL  
 NLGPIHIEQIDIPGMSLFDVHEIVEIGPFTIPQVDVPAIPLEIHESIHMDDP  
 VLVPAITIPAQTRTIPLDIPASPGSTMTLPLISMRFEDEDWILGSTAIP  
 NFGDPPFAPPTQGITIHTGPGPGTTGELKISIPGFEPQIATTRFLLDVNIS  
 GGLPAFTLFAAGGLTIPNAIPLTIDASGALDPIITIFPGGYTIDPLPLHAL  
 NLTPDSSIPIDVPPTPGFGNTATPSSGFFNSGAGGVSFGPVGNSNL  
 SGWVWQAASALAGSGSGVNLVGTLGSGVNLVSGVSGIYN  
 TSVLPLGTPAVLSGLGNVGHQLSGVSAAGTALNQIPIILNI GLADVGNF  
 NVGFGNVGDVNLGAANLGAQNGLGNVGTGNLGFANVGHGNI GFG  
 NSGLTAGAAGLGNFGFNAGSANYGFANQGVNRNIGLANVTGNIIGI  
 GLVGDNLGTIGGLNSGAGNIGLFGNSGTGNI GFNSGTGNFGIGNSGSF  
 NTGIGNSGTGSTGLFNAGSFNTGVANAGSYNTGSPNAGDNTGGFNP  
 GTINTGWENTGHTNTGIANSNVGTGAFMSGNFNSGLLWRGDHEGL  
 FSLFYSLDVPRITIVDAHLDDGGFGPVVLPPIPVPAVNAHLTGNVAMGA  
 FTIPQIDI PALTPNITGSAAFRI VVGSVRI PPVSVIVEQI INASVGAEMRI  
 DPFEWMTQGTNGLGITFYSFGSADGSPYATGPLVFGAGTSD  
 GSHLTI SASSGAFTTPQLETGPI TLGFQVPGSVNAITLPPGGLTFPATSL  
 LNLDTAGAGGVDIPAI TWPEIAASADGGSVYVLAASSIPLINIPPTPGIG  
 NSTITPSSGFFNAGAGGSGFNGFAGTSGWVWQAHTALAGAGSGF  
 ANVGTLSHSGVNLGSGVSGIYNTSLTGVGTPLVSLGNVGHQLSG  
 LLSGGSVAVNPVTLNIGLANVGSNAGFNVGEVNLGAANLGAHNL  
 GFGNIGAGNLGFGNIGHGNVGVNSGLTAGVPLGNVGLGNAGGN  
 NWGLANVGVGNIGLANVTGNIIGLGTGDRYRTGIGGLNSGAGNLGL  
 FNSGAGNVGFENTGTGNFGLFNSGSFNTGVNSGTGSTGLFNAGSFN  
 TGVANAGSYNTGSPVNDTNTGGFNPGSINTGWLNAGNANTGVAN  
 AGNVNTGAFV TGNF SNGILWRGDYQGLAGFAVGYTLPLPFAVGD  
 VSGGIGPI TVLPPIHIPPI PVGFAAVGGIGPIAIPDISVPSIHLGLDPAVHV  
 GSTVNPITVTRTPPVLSVSYQGAVTSTSGPTSEIWKPSFFPGIRIAPSS  
 GGGATSTQGA YFVGPISIPSGTVTFPGFTIPLDPIIDIGLPVSLTIPGFTIP  
 GGTLPITLPLGLALSNIGIPVDI PAIVLDRILLDLHADTTIGFINVPIAGF  
 GGAPFGNSTTLPSSGFENTGAGGSGFNTGAGMSGLLNMSDPLL  
 GSASGFANFGTQLSGILNRGAGISGVYNTGALGVVTAAVVSGFNV  
 GQQLSGLLFTGVGP (SEQ ID NO: 12, TUBERCULIST No. 3350c, as  
 available Mar. 1, 2007, herein incorporated by reference, also known as  
 PPE56 or PPE).

[0113] In a second embodiment, an Mtb polypeptide of use in the methods disclosed herein has a sequence at least 75%, 85%, 90%, 95%, 96%, 97%, 98% or 99% homologous to the amino acid sequence set forth in one of SEQ ID NOs: 1-12. For example, the polypeptide can have an amino acid sequence, at least 85%, 90%, 95%, 96%, 97%, 98% or 99% homologous to one of the amino acid sequences set forth in SEQ ID NOs: 1-12. Exemplary sequences can be obtained using computer programs that are readily available on the internet and the amino acid sequences set forth herein. In one example, the polypeptide retains a function of the Mtb protein, such as binding to an antibody that specifically binds the Mtb epitope.

[0114] Minor modifications of an Mtb polypeptide primary amino acid sequences may result in peptides which have substantially equivalent activity as compared to the unmodified counterpart polypeptide described herein. Such modifications may be deliberate, as by site-directed mutagenesis, or may be spontaneous. All of the polypeptides produced by these modifications are included herein. Thus, a specific, non-limiting example of an Mtb polypeptide is a conservative variant of the Mtb polypeptide. A table of conservative substitutions is provided herein. Substitutions of the amino acids sequence shown in SEQ ID NOs: 1-12 can be made based on this table.

[0115] Mtb polypeptides are disclosed herein that can be used to detect an immune response to Mtb. These peptides include or consist of at least nine amino acids, such as nine to twenty amino acids consecutive amino acids of an Mtb

polypeptide set forth above. Specific, non-limiting examples are twelve, eleven, ten amino acids, or nine consecutive amino acids of one of the Mtb polypeptides set forth above. In these examples, the Mtb polypeptide does not include the full-length amino acid sequences set forth as SEQ ID NOs: 1-12.

[0116] An isolated polypeptide is disclosed that includes nine to twelve consecutive amino acids from an Mtb polypeptide, wherein the isolated polypeptide comprises the amino acid sequence set forth as QTVEDEARRMW (SEQ ID NO: 13). In some embodiments, the polypeptide is nine, ten or eleven amino acids in length. In additional embodiments, the polypeptide consists of the amino acid sequence set forth as SEQ ID NO: 13. An isolated polypeptide is disclosed that includes nine to twelve consecutive amino acids from an Mtb polypeptide, wherein the isolated polypeptide comprises the amino acid sequence set forth as VSAAIAGLF (SEQ ID NO: 14). In some embodiments, the polypeptide is nine, ten or eleven amino acids in length. In additional embodiments, the polypeptide consists of the amino acid sequence set forth as SEQ ID NO: 14.

[0117] In several embodiments, the isolated Mtb polypeptide is included in a fusion protein. Thus, the fusion protein can include the Mtb polypeptide (see above) and a second heterologous moiety, such as a myc protein, an enzyme or a carrier (such as a hepatitis carrier protein or bovine serum albumin) covalently linked to the Mtb polypeptide. In several examples, a polypeptide consisting of nine to twelve amino acids of one of the amino acid sequences set forth as SEQ ID

NOs: 1-14 that bind MHC class I is covalently linked to a carrier. In additional example, a polypeptide consisting of one of the amino acid sequences set forth as one of SEQ ID NOs: 1-14 is covalently linked to a carrier.

**[0118]** In additional examples, the polypeptide can be a fusion protein and can also include heterologous sequences to Mtb (such as amino acid sequences of at least nine amino acids in length that are not included in SEQ ID NO: 1). Thus, in several specific non-limiting examples, the immunogenic peptide is a fusion polypeptide, for example the polypeptide includes six sequential histidine residues, a  $\beta$ -galactosidase amino acid sequence, or an immunoglobulin amino acid sequence. The polypeptide can also be covalently linked to a carrier. In additional embodiments, the protein consists of the Mtb polypeptide.

**[0119]** The polypeptide can optionally include repetitions of one or more of the Mtb polypeptides disclosed herein. In one specific, non-limiting example, the polypeptide includes two, three, four, five, or up to ten repetitions of one of the Mtb polypeptides described above. Alternatively, more than one polypeptide can be included in a fusion polypeptide. Thus, in several examples, the polypeptide can include at least two, at

least three, at least four, at least five or at least six of the amino acid sequences set forth as SEQ ID NOs: 1-14. A linker sequence can optionally be included between the Mtb polypeptides.

**[0120]** The Mtb polypeptides disclosed herein can be chemically synthesized by standard methods, or can be produced recombinantly. An exemplary process for polypeptide production is described in Lu et al., *Federation of European Biochemical Societies Letters*. 429:31-35, 1998. They can also be isolated by methods including preparative chromatography and immunological separations.

**[0121]** If desired, polypeptides can also be chemically synthesized by emerging technologies. One such process is described in W. Lu et al., *Federation of European Biochemical Societies Letters*. 429:31-35, 1998. Polypeptides can also be produced using molecular genetic techniques, such as by inserting a nucleic acid encoding Mtb or an epitope thereof into an expression vector, introducing the expression vector into a host cell, and isolating the polypeptide (see below).

**[0122]** Polynucleotides encoding the Mtb polypeptides disclosed herein are also provided. Exemplary nucleic acid sequences are set forth below:

```

ESXJ (ESAT-6 LIKE PROTEIN 2)                               (SEQ ID NO: 15)
atggcctcgcggttttatgacggatccgcacgcgatgctgggacatggcgggcttttgag
gtgcacgcccagacgggtggaggacgaggctcgccgatgtgggctccgcgcaaaacatc
tcggggcggggctggagtggcatggccgagggcaccctcgctagacaccatgacccagatg
aatcaggcgtttcgcaacatcgtgaacatgctgcacggggctgctgacgggctggttcgc
gacgccaacaactacgaacagcaagagcaggcctcccagcagatcctcagcagctga
ESXK (ESAT-6 LIKE PROTEIN 3)                               (SEQ ID NO: 16)
atggcctcacgttttatgacggatccgcacgcgatgctgggacatggcgggcttttgag
gtgcacgcccagacgggtggaggacgaggctcgccgatgtgggctccgcgcaaaacatt
tcgggtcggggctggagtggcatggccgagggcaccctcgctagacaccatggccagatg
aatcaggcgtttcgcaacatcgtgaacatgctgcacggggctgctgacgggctggttcgc
gacgccaacaactacgagcagcaagagcaggcctcccagcagatcctcagcagctaa
ESXM (ESAT-6 LIKE PROTEIN ESXM)                           (SEQ ID NO: 17)
atggcctcacgttttatgacggatccgcacgcgatgctgggacatggcgggcttttgag
gtgcacgcccagacgggtggaggacgaggctcgccgatgtgggctccgcgcaaaacatt
tcgggtcggggctggagtggcatggccgagggcaccctcgctagacaccatgacctagatg
aatcaggcgtttcgcaacatcgtgaacatgctgcacggggctgctgacgggctggttcgc
gacgccaacaactacgaacagcaagagcaggcctcccagcagatcctgagcagctga
ESXP (ESAT-6 LIKE PROTEIN 7)                               (SEQ ID NO: 18)
atggcaacacgttttatgacggatccgcacgcgatgctgggacatggcgggcttttgag
gtgcacgcccagacgggtggaggacgaggctcgccgatgtgggctccgcgcaaaacatc
tcggggcggggctggagtggcatggccgagggcaccctcgctagacaccatggccagatg
aatcaggcgtttcgcaacatcgtgaacatgctgcacggggctgctgacgggctggttcgc
gacgccaacaactacgagcagcaagagcaggcctcccagcagatcctcagcagctaa

```

- continued

ESXW (ESAT-6 LIKE PROTEIN 10)

(SEQ ID NO: 19)

atgacctcgcgctttatgacggatccgcacgcgatgctgggacatggcgggcccgttttgag  
gtgcacgcccagacgggtggaggacgaggctcgccggatgtgggctccgcgcaaacatt  
tccggcgcgggctggagtggcatggccgagggcaccctcgctagacacatgaccagatg  
aatcaggcgtttcgcaacatcgtgaacatgctgcacggggtgctgacgggctggctgcg  
gacgccaacaactacgaacagcaagagcaggcctcccagcagatcctcagcagctga

PE9 (PE FAMILY PROTEIN)

(SEQ ID NO: 20)

atgtcatacatgatgcccacaccagcggcgttgacggcggcggcaacggatcgcagcggg  
attggctcggcgggttagcgttgcaacgcgcggcggctcgccgcgacaaccggagtgtg  
gccgcccgtggcgatgaagtgtggcggccatcgctaggctgttcaacgcaaacgcggag  
gaatatacagccctcagcgcgaggtggcggcgtttcaaacctgtttgtgctgcaccttg  
actgggggggtgcgagctcttcgcccggcgcgaggcggccaatgctgcacagctgcagag  
catcgcgcggcaggtgccccgctcgtcaacgccgtcgccggctcaggtgacgggcaatgg  
cggctccggcaacagcggcacttcggctgcccggcgaacccgaattccgacaacacagc  
Gagcatcgcgcatag

PE\_PGRS42 (PE-PGRS FAMILY PROTEIN)

(SEQ ID NO: 21)

gtgtcgttggtgatcgcgacgcccagctgctggcaactgcccgtttggatttagcagat  
attggttcgcaggtgagcgcggctaatgcccgcgcggcggatgcccagcagcgaagtggg  
gctcggctgcccgatgaagtgtcggcggcggatgcccgggtgttcggggcccatgctcgg  
cagtatcagcgcctcagcgtacaggtggcagcgtttcacgagcagtttgctcagggcgttg  
actcggcgcgcccggctcggatgcccagcactgagggcggctgtgagcggagtctcgtgggt  
gcggtgaatgcccacagggcgttttggggcgcgccgttgatcggaaacggcggcggc  
gggacggcaccggcggcagcctggcgcggcggcgggttgctgtttggcaacgggtggcaac  
ggcggcggctggcgggttcgggtcaaacggcggcagcggaggcggcggcgggttgatcggc  
aacggcggcaacggcggggcgggtggtaccggcgcggcggcgggtgcgggtgggaaacggg  
gggtggttggtgggcaacggcggcaacggcgggtgctcggcggcaaccagcgtggcggcaggc  
atcgggggtgcccggcggtaacggcggcaacggcgggtgttcggccatggcggcggcgggt  
ggtaccggcggcggcggcctcgcggggcaaacggggtcaatcccacgcccggcggcggc  
gccagcaccggggacagcccggcagatgtgcccggcatcgggtgatcaaacggcggcggc  
ggcggcagggcggcggcactggcactgcccggcagcggcgggtggcaccggcggcggcgg  
gccaccgcgacggcaggctcgggcaaggccaccggcgggtgcccgggtgacggcgggtacc  
gccctgcccgggtggcggcggcggcaacggcggcggcggcggagtcgcccagggcggcatt  
gagagcggcctttggcgggtgatggtggcaacgggtccgacgggtgtagcggcggcagggtg  
gggtgtagcggcggcggcggaggcggcggcttcgtacacatcgccactgcccactctacc  
gggtgtagcggcgggtttcgggtgtaacggggctgcccagtgcccggcctccggcggcggc  
ggcggcgggggagctggcggcaatggtggcggcggcgggtgctattcgggtgatggcggc  
aacgggtggcggcgggtggcgggtggtatcgggtggtgacggcggcaccggggggggcggg  
ggaagcggcggcaacgctggcatcgcgaggtttgacagcccagaccggcggcagaacc  
gatgtggtcggcggcaagggtggtgatggcggcaaggcggcggcggccttggcgtcggc

- continued

ggcgccggcgggaccggcgccggcgccgcaacggcgccggcgccgggttggttgcggc  
aacggcgcccaacggcgcccaacggcgccggcgccggatggcgccggcggttgccgg  
ggggttgccggtaacggcgccggcggtggcaccggcgacgtttcaccgaagaccggcgct  
gggtctggcggtcggtggcgtaggtggatgggtggctccggcgccagctcgcttggt  
gtcgccggggtggcgggagccggcggtggcggtggcgaagggggcgccagccggcatgtg  
atcgcccaacggcgcccaacggcgccggcgagtcggcgggcggtggagtcggcggg  
gctggcggtgacggcgcccaacggcgcccggtggcgaacggcagtaactttggcgatgag  
aactccatcgccggggcgccggcgccggcgcccaacggcgcccaacggcgcccaacggcggt  
aacggcggtcgctggcggtattgcccggcggtgcccgggtgggtccggaggggttctcagcggt  
gcccagggagtcagcgccgctgacggatcggtggcgccggcgccagggcggtgcccgg  
ggcgccggcggtagccggcggtgagccagggcgccggggcgctcaccacggccccgggtcc  
cctggcggtttccggcaccgaaggcatggccggcgccggcgctag

Rv1860 (FIBRONECTIN ATTACHMENT PROTEIN)

(SEQ ID NO: 22)

atgcatcaggtggaccccaacttgaccgctcgcaaggacgatggcgccactggctatc  
gcccggatggccagcccgccctggcgaccgtgcccggcgccggcgcccaacggcggt  
ccggagccagccccggtaaccacaacggcgcccgcccgccgctcgaccgctgagcg  
ccaccgcaaccggcgacacctgtgccccccaccaccggcgccgccaacacggcgaat  
gcccagccggcgatcccaacggcagcactccggcgccgacccgaacggcaccggcgcca  
cctgtcatgccccaaacggcaccaccaactgtccggatcgacaaccgggtggaggttc  
agcttcgctgctgctggtggcggtggagtcgacggcgccacttcgactacgggtca  
gcactcctcagcaaaaccggggacccggccattcccgacagccggcgccgggtggcc  
aatgacaccggtatcgtgctcgccggctagacaaaagctttacggcagccgcaagcc  
accgactcaaggccggcgccgggtgggctcgacatgggtgagttctatagccctac  
ccggcgccccggatcaaccaggaaccgctcctcgctcgacggcgaacgggggtgctggaagc  
gctgctattacgaagtcaagttcagcgatccgagtaagccgaacggccagatctggacg  
ggcgtaatcgctcgccggcgccgaacggcaccggacggcgcccgccctcagcgctggttt  
gtggtatggctcgggacggccaacaaccgggtggcaaggcgccggccaaggcgctggcc  
gaatcgatccggcctttggtcgccccggcgccggcgccggcaccggctcctgagagccc  
gctccggcgccggcgccggcgccgggaagtcgctcctaccccgacgacaccgacccgag  
Cggacctaccggcctga

Rv1273c (PROBABLE DRUGS-TRANSPORT TRANSMEMBRANE ATP-BINDING  
PROTEIN ABC TRANSPORTER)

(SEQ ID NO: 23)

atgctcctggccctgctgcccagcacatccgaccgtaccggcggtggcgcgatgctg  
atgatgctgacgctggtcagcaccctggctcgtatacctcccgacggtaacggccgca  
atcgctgacgacggcgctcgccaaggcgacaccggccaccatcgtagcgctgggtcggtg  
atgctgggggtgacggatgacaggtgctgctgacgatcgggcggtctatctgggtcc  
cggaaccggggcggtttcgccgctgacctgctcgcaatgttcgaacacatcatcacc  
ttctcggaacggcagaccggccgattcgccgctccgacgttggtagcccgacccaac  
gacgtccggcagatcctgttcctggtccagatgaccggcaccgctggtcaccgacccg

- continued

atcatgtgctgcgccgaatcatcatggccatccaccaggaggccgctgacatggctg  
ctgctggtcagcgttccgattctggccgtagcaactactggatcatctcccacatgctg  
ccgctcttccgccatgacagacctgatcgacggcatcaaccgggtgatgcccgatcag  
ctgtccgggtgagcgtggtccgcccctcaccgcccgaaggctatgaaccgacaaagtcc  
gcgaggccaataccgcccgtgctgaatgcccactgagcggccaaactggcaagcactg  
atgctgcccgtgaccacgctgaccatcaaccgatccagcgtcgactgatctggttcggt  
gggctaagcatcgacagcggccagatgacggctcggctccctgatcgccctcctgtcctac  
ttcgcccagatcctgatggcggtgtgatggcgaccatgacgctggccgctgctgccaaga  
gctggtctgcccgaaccgatcaccgaggtgctttccaccgcccggcactcggtaac  
cccgaacaatcccaagttcccgacggacggggtcaaggcgtagtgcttggctggcgca  
acctttacctatcctggcggcgaactgcccgggtgctgacggacattcgttgactgcccgg  
cccggtaaccaccacgctgatcgtcggcagtaaccggttcgggcaagtcgacactggtgtcg  
ttgatctgccggtctacgacgtcacgctggcgcggtcttggtgacggatcgacgctc  
cgcgagtaccacaccgagcggctctggctcagcgtcgggctgggtcccagcgcagctac  
ctcttctccgaaaccgtcgccggaaccctgcccctaccgcccggggcccagaccaggtagtc  
accgagcaggagatgtgggagggcgtgcccggctcggcggccgacggctttgtacaaaca  
gacgggctgacagcggctgcccgaaggtggtgtcaacttctccggcgggcagcgcaca  
cggctggcgatagcccagcggctcaccgacgtccggccatctatggttcgacgacgctg  
ttctccgacttgacgtgacacacgacgcccgaagtcacgcatcgtcgacaggtatct  
gggtgatcaaccatcatgttgttacacaacggatttcgaatgcccgtcaggccgaccag  
gtcatcgtgtcgataaccggttaagatcgtcggcaccggcaccacgaaacgctgctggcc  
gattgccccacctatgccgaattcgcgcctcacaatcgtgagcggccacggctcgggggt  
Gtaggggtga

Rv0159c (PE FAMILY PROTEIN)

(SEQ ID NO: 24)

atgtcctacgtcatcgcggccccggagatgttggcaacgacggcccgaggcgtggacggg  
atcggttcggcgatcagagcggccagcgcgtccgctgcccgggtccaacgaccggactgctg  
gcccggcggccgatgaggtgctcgtcggccgctgacgctgctcagcgaatacgcgcgc  
gaatgtcaagaggtcctaaagcaggtgcccggcttccatggcgagttcaccgggcccgtg  
gctgcccccggggccgctatgccaggctgaagccagcaacaccgctgctatgtcgggc  
accgcccgggtccagcggcgcctcggttctgtcgggatgctgtcaggcaaccgctaac  
cgttgatgatgggcccaccggggaaccgatccttagtgaccgctctggcgatcatt  
gacagcgcatacatcggcccattttcgggcccacaaccggctcggccagtacacgccc  
gagcagtggtggccggttatcgggaacctgtcactggaccaatccatcgcccagggtgtc  
acgctgctgaacaacggcatcaacgcccgaactacaaaatgggcatgacgctcgtcttcc  
ggctactcgcaagcgcgcggtagcgaaccaatgaaatcgcgctcttatggcgttacca  
ccgggccaagcccagatccaagcccggctggctttcagcttgatcggtaatcaataaac  
cccaacggcggcgtcctcagcgttaactgggctttacctcccgttcttgatgatgtcg  
ttcaacgggtgcgactccaccgattcccctaccagacctacatgtacaccggccaatac

- continued

gacggctacgcccacaaccgcagtagccgctcaatatcttgtcggacctcaacgccttc  
atgggcatcagatgggtgcacaacgcgtacccttcaccgcggccgaggttgccaatgcc  
gtgccgttgcccacgtctccgggctacaccggcaacaccattactacatgtttctgacc  
caggacctgcccgtgttgacggcattcgcgcacatccccttcgtagggaacccaatagcc  
gagctgatcagcccgacctacgggtgctagtgcacttgggctatggctacggctacgcc  
gacgtaccacccccggccagcctgttcgcgccaatcaaccgatcgcctggcctcggcc  
ctggcgaccgggaccgtgcaaggcccccaagcgcacctagtaagcatcggattgttaccg  
cagtcgcgctacccaatcgtatccgtatcttcgctcggcgaatccgggctgatgttc  
aactcggtaaatccagtgtgacggagttgtcgggtcctcagtgccgacctcgggtccgta  
gcgagattgattccaccgatcgcgtga

Rv3350c (PPE FAMILY PROTEIN)

(SEQ ID NO: 26)

atggagtttcgggtgtgcaaccggaaatcaactccgtgctgatgtattcgggtgcgggg  
tcgagcccgctgctggcggcggcgcggcgtgggatgggctggctgaggagttggggtcg  
gcggcgggtgctgttgggcaggtagcgtcgggcctgacggcgggggtgtggcagggtcg  
ggcggcggcggcgtggcggcggcggcggcggcgtatgcccgggtgggtgggttcgggtggcg  
gcccggcggcggcgggtggcggcggcggcggcgggtgggtgggggtctttgaggcggcg  
ttggcggcgaacggcggatccggcgtggtggcggcgaacccggcggcgtggtggcgtg  
gcggtgctgaatctgttggggcagaacacggcggcgtatcgcggcggcggcggcggcgtac  
gagctgatgtgggcggcgtatggcggcgtggcggcgtaccatccggcggcgtcggct  
gctgccggcggctgtccggcgttcagcccaccggcgcaggcgtggggggaggtgtcggc  
gcgttccttaccgcccgttcgccagccctgcgaaggcgtgagcctgaatgcgggtttg  
ggcaatgtcggcaattacaacgtcgggttgggcaatgtcgggtgttcaactcggcggc  
ggcaatgtgggtggcagaatctgggttcgggaatgccggtggcaccatgtcgggttc  
ggcaacctcggtaacgggaatgtcgggttcggcaactccggtctggggggcggcctggcc  
ggcttgggcaatcgggttgggcaatgcgggcagcagcaactatggtttcgcaaacctg  
gggtgtgggcaacatcgggttcggcaacaccggcaaccaacacgtcggcgtcgggctcacc  
ggcaaccacctgacgggtatcggggcctgaattcgggcaccgggaatcgggttgttc  
aactccggcaccgggaatgtgggttcttcaattcggggaccgggaactcgggtgttc  
aactcgggtaattacaacaccggtgtcggtaatgcgggacggcagcagggttgttc  
aatccggcaatttcaacaccggcgtggtgaaactggcagttacaacaccggcagtttc  
aacgccggcgaaccaacaccggtggcttcaaccggcgggtgtgaacaccggcgtgctg  
aacaccggcaaccaacaccggcatcgccaactcgggcaacgtcaacaccggcggcttc  
atctcgggcaacttcaacaacggcgtgctgtgggtgggtgactaccaggcctgttcggc  
gtctccggcggctcgtcgatcccgcgaatcccacggcctgggtcctcaacggcgaatc  
ggcccgatcaccatccagcccacccgatcctgccaccatcccgctcagcattcaacca  
accgtcaacttgggcccgtggtggtcccacatcgtgatcccgcctcggcggcgggt  
atcggcatacccatcaacatcggcccgtgaccatcacaccatcaccctgtttgccaa  
cagacatttgtcaaccaattgccttcccacctcagtttagggaaaaatcaaatcca  
caaatccaaacctttagattcaacggcagcttgtcagcttaccggcctatcgttatc

- continued

gacaccaccattcccggaccaccaatccacagattgatttaacgatcagatgggatacc  
cctccgatcacgctgttccgaatggcatcagtgtcccgcataatccttgggggtgctg  
gtgagtgtgtcgatcagtaaccgggctttaccatcccgggatttagtgtcccgcgag  
ccgttgccgtgtcgatcgatcgagggccagatcgacgggttcagcaccgccgatc  
acgatcgatcgatccccctgacgtggggggcggggtcacgatcggccccatcacgatc  
cagggccttcatacccggcgggcggggagtggggaacaccaccaggcccgctcgtcg  
ggattcttcaactccggtgctgggtgggggtgctgggttccggcaacgtcggcgggcagc  
tcgggctggtggaaccaggcgccgagcgcgctgtggggcggggtcgggtgtggcaac  
gtgggcaccctgggctcgggtgtgctcaactgggctcagggatctcggggttctacaac  
accagcgtgtgcttccgggacaccggcggggtgctcgggcatcggcaactgggcccag  
cagctgtcgggggtgtcggcggggggaaccacgctgctcgatgctcgccggcaacctc  
gggtggccaatgtgggcaactcaacaccgggttcggaatgtcggggagctcaacctg  
ggtcggccaacatcggggggcacaacctgggctgggcaatgtcggggcggcaacctg  
gggtgggcaacatcgccatggcaacctggggtttgccaactgggctgacccggc  
cggcggggggtgggcaatgtgggtttggcaatgcccggatcaacaactatggcttggcg  
aacatgggtgtgggcaatattgggtttgccaaccggcaccggcaacatcgggatcggg  
ctggtcggggaccatcggaccgggatcgggggcttgaactcgggcatcggcaatcggg  
ttgttcaactccggcacggcaactcgggttctcaattcgggaccggcaactcggc  
atcgggaactcggcgcttcaacaccgggatcggtaatagcggaaacggccagcaccggg  
ctctcaatgcccgcagcttcagcacgggatcggcaacactggtgactacaacaccggc  
agcttcaacggcgcgacaccaacaccgggtgcttcaaccggcgggcacaacaccggc  
tgggtcaacaccgggatgccaacaccgggttggccaacggggcaccctcggcacggc  
gcttcatgacggcgactacagcaacggcctgtgtggcgggggcggctacgagggcctg  
gtcggcgtccgctcgggcccacgatctcccaatcccgggtcaccgtgcacggatcggc  
ggggtgggcccgtgcatgtggcgccgtcccggtaaccggcgtgcacgtcgagatcacc  
gacgccaccgtcggcctgggtccgttcccgctcccaccgatcagcattccctcactccc  
atcgccagcatcacgggaagcgtggacctggccgcaaacaccatctcgcgatcgcgct  
cttgaccgctcgcgggttcgatagggtttttctcgagcgttcgcctcagtgacca  
tttatcaccattgatcgttccaagttgtgcccgtgtctgttctagagaacatcatt  
gtgcccggcctcacggttagcggtagatattggtcaccggcacaacattcccctaacc  
ctcaacttggacaccaccctgggacgctttcccgaatgggttaccattcccgcgcaa  
accccgtgacggtgggtatggaggtcgccaacgacgggttcaccttctcccgggtggg  
ctgaccttcccggggcctccgcgggggtcacggactgtccgtggggctggaacgcttc  
acgctgttggccgacgggttaccctcgacaccgtgcccgggaccttcgacggcaccatc  
ctcatcggcgatcccgatcccgatcatcgatgtgcccgggtgcccgggttcggcaac  
accaccaggccccatcgtcggggttcttcaacaccggcgggcggggtggatcggggttc  
gccaacgtcggcggggacgtcgggctgggtggaaccaggggcacgagctgttagcaggg  
cggggtcgggagtgccaatgcccggcagctgagctcgggctgctgaacgtcggctcg

- continued

gggatctccgggtggtacaacaccagcaccctgggagcgggcaccccgcggtggtctcg  
ggcatcggcaacctcggccagcagctgtcggggttcttggcaaatgggaccgtgctcaac  
cggagccccattgtcaatatcgggtgggcccgatgtgggcgcttcaacaccgggttgggc  
aatgtgggggacctcaactgggtgcccgaacatcggcgcgcagaacctgggcctgggc  
aatctcggcagcgggaacgtcgggttcggcaacatcgggtcggcaacgtcgggttcgcc  
aactcgggtccggcggtgggcctggccggcctgggcaacgtggggttgagcaatgccggc  
agcaacaactgggggctggccaacctgggtgtgggcaacatcgggttggccaacaccggc  
acgggcaacatcgggatcgggctggtcggcgactaccagaccggcatcggcggcctcaac  
tcgggtagtggaatatcggattgttcaatccggaccggcaatgtcgggttcttcaac  
accggcaccggcaacttcggactgttcaactcggtagtttcaacaccggcatcggtaat  
agcggaaaccggcagtagctgggctcttcaatgccggcaatttcaacaccggcatcgccaac  
cccgggtcgtacaacacgggcagcttcaatgtcgggtgataccaacaccgggtggttcaac  
ccgggcgacatcaacaccggctggttcaacaccggcatatgaataccggcaccggcaac  
accggcggcctcatgtcggggaccgacagcaacggcatgctgtggcggcgaccacgag  
ggcctgttcggcctgtcctatggcatcacgatcccgaatcccgatccgcatcaccacg  
actggcggtatcggccccatcgtcatcccggaacaccagatcctccgocgtgcaacctg  
cagatcaccggcgacggactacagcttcaccgtgcccgacatccccatccccggcctc  
cacatcggcatcaatggcgtcgtcacctcggcttcaacggcccggaagccacctgctg  
tccgccctgaagaataacggtagcttcaatcagcttcggccccatcagctctcgaatc  
gatattccggccatggatttcaagcttaggctgcccgctcttggctctatcaccggccaa  
ctcggaccaattcatctgagccaatcgtggtggccgggatcgggtgccccggagatc  
gagccatccccctggatgcatctcgttgagtgagtcgattcctatccgcatacctgtt  
gatattccggcctcggctcatcgatgggatccaatgtcgggaagtggcgcatcgatgcg  
tccgtggacatccccggggtcacgatcacaggcaccaccattccggcatcccgctgggc  
tcgacatcgcaccagtgccggaccctcaacatcccgatcactcgacatccggcgcg  
ccgggcttcgggaactcgaccagatgccgtcgtcggggttctcaacaccgggtcgggc  
ggcggtcgggcacatcggcaacttgggtgcggcggtgtcgggcctgctcaaccaggccggc  
gcggggtcactggtggggcaactctcggggctgggcaatgccggcaccctggcctcgggt  
gtgctgaactccggcaccggcctctccgggtgttcaactgagcagctgggacgccacc  
accccgcggtgatctcggggtcagcaacctcggcgaccatagtccggggtgtccatc  
gatggcctgatcggatcctcaccttcccacctgccgagtcgggttcgatcagatcactc  
gacggccatcggcgagctgcagcaccctcgacatcggcaacgcttggccttgggcaat  
gtcggcggggtgaacctcgggttggctaacgtcgggtgagtcacacctgggtcgggcaac  
gtcggcaacatcaactcggcgcggcaacctcggcggcagcaacttggggttgggcaac  
gtcgggaccggcaacctcgggttcggcaacatcgggtgccggcaatttcggattcggcaac  
gccccctgaccggcgcgggggcctgggcaatgtggggttgggtaacgccggcagc  
ggcagctgggggttggccaactcgggtgtgggcaatcgggttggccaacaccggcacc  
ggcaacatcgggatcgggctgaccggggactatcggaccgggatcggcggcctgaactcg  
ggcaccgggaacctcgggttgttcaactcgggcaccggcaacatcgggttcttcaacacc

- continued

gggaccgggaacttcgggctgttcaactcgggcagttacagcaaccgggtgtggggaatgcg  
ggcaacggccagcaccgggtgttcaacgcggggaacttcaacaccgggtcggccaatgcc  
ggctcctacaacaccggcagcctcaacgtgggcagcttcaacaccggcggtcaaccg  
ggcaacgtcaacaccggctgggtcaacaccggccacaccaacaccggcctgttcaacacc  
ggcaacgtcaacaccggcggttcaactcgggcagcttcaacaacggggcgctgtggacc  
ggtgactaccacgggctggcggcttctccttcagcatcgacatcgccggcagcacctg  
ctggacctcaacgaaacctcaacctgggccccatccacatcgagcagatcgacatcccc  
ggcatgtcgtgttcgacgtccacgaaatcgtcgagatcggacccttaccatcccgcag  
gtcgatgttcccgcgataccgctagagatccacgaaatcgatccacatggatcccacgtc  
ctggtgcccgccacacaattcccgcacagacgagaaccttccgctggacatcccgcg  
tcacccgggtcaacatgacgcttccgctcatcagcatcgcttcgaaggcaggactgg  
atcctcgggtcgaccggcgatccccaatctcgagacccttcccggcgcccaccag  
ggcatcaccatcaacaccggcctggccccggaacgaccggcgagctcaagatctctatt  
ccgggttccgagatccgcaaatcgtaccacgagatctctgttggaactgaaatcagc  
gggtgtctgcggccttcaecttgttcgggggtggcctgacgatccccacgaaacgcatc  
ccgttaacgatcgatgcgtccggcgcgctggatccgatcacgatcttcccgggtgggtac  
acgatcgaccgctgcccgtgcacctggcgctgaatctcaccgtcccgcagcagcatc  
ccgatcatcgatgtcccgcgacgcccagggttcggcaacaccacggcgaccccgtcgtcg  
gggtcttcaactcggcgccgggtgggtgtcgggttcggaaacgtcgggtcgaacctg  
tcgggctgggtggaaccaggcgcgagcgcgctggcggggtcgggatcgggggtgtgaa  
gtcggcaacgtcgggtcgggtgtgctcaacgtcggctcgggtgtctcgggatctaac  
accagcgtgttgcgctcgggacgcccgggtgctgtcgggctcggcaacgtcggccat  
cagctgtcggcgctgtctcggcgggacccgctgaaaccagatccccatcctcaacatc  
gggttgccggatgtgggcaacttcaacgtcgggttcggcaacgtcggggcgttaacctg  
ggcgccggccaacctcgggtgcgcaaaacctggggtcgggcaacgtcggcaccggcaacctc  
ggcttcgccaacgtcggccacggcaatcgggttccggcaatcgggtctgaccgcccggc  
cgcccgccgctgggcaacaccgggttcggcaatgcccgcagcggcaactatgggttcgcc  
aaccaggcgctgcgcaacatcgggttgcccaacaccggcaccggcaacatcgggatcggg  
ctggtgggggacaacctcaccggcatcgggggctgaactcgggtgcccggcaatcggc  
ttgttcaactcggccaccggcaacatcgggttcttcaactcgggacggcaactcggc  
atcggtaactcgggcagcttcaacaccggcatcggcaatagcggaaacgggagcactggg  
ctcttcaatgcccgcagcttcaacaccggcgtggccaacgcccgcagctacaacaccggc  
atcttcaatgcccgcacaccaacaccgggggttcaaccgggaccatcaacaccggc  
tggttcaacaccggccacaccaataccggcatcgccaactcgggcaacgtcggcaccggc  
gcgttcacgtcgggcaactcagcaacggcctgtgtggcggggtgatcagagggcctg  
ttcagcctgttctacagcctcgacgtgcccggatcaccatcgtggacggccacctcgac  
ggcggttcggaccgtggtcctcccggccatcccgggtgccggcgttaatgcccacctg  
accggaacgtcgcgatgggcgcatcaccatcccgcagatcgacatcccgcactcacc

- continued

ccaaacatcacggaagcgccgcttccgcatcgttgggggtccgtgcgcatccgcg  
gtgagtgatcattgtggagcaaatcaacgcctcgggtggggcgagatgagatagat  
cccttcgaaatgtggactcaaggcactaatggccttggtataaccttctatcattcgga  
tcggccgacggttcgcctacgccaccggcccactcgttttcggcgccggcagagcgac  
ggaagccatctcaccatctccgctccagcggggcgtttaccaactccgagctcgaaact  
ggcccgatcacgttgggcttccaggtgcccggcagcgtcaacgcgatcacctcttcccc  
ggtgggttgagcttccggcgacactcgtgctgaacctggacgtgaccggcgccggc  
ggcgtggacatccggccatcacctggccgagatcggcgagcgcgcgacggctcgtg  
tatgtcctcgccagcagcatcccgctgatcaacatccgcccaccgggcatgggaac  
agcaccatcacccgctcgtcgggcttctcaacgcggcgccgggggggatcgggcttc  
ggcaacttcggcgccggcaccctcgggctgggtggaaccaggcgcacaccgcgctggcggg  
cggggctcgggttttgccaacgttggcacgctgcattccggtgctcaactcgggctc  
gggtctcggggatctacaaccagcagcgtgggggtggggaccggcgctggtctca  
ggcctgggcaactcggccaccaactgctggggctgctttccggcggtccgctgaac  
ccggtgacgcttctgaatcgggttggccaacgtcggcagccacaccgcttccggc  
aatgctggggaggtcaacctggcgccggccaaactcggcgccacaaactgggcttcgga  
aatacggcgccggcaacctggggctcggcaatattggccacggcaatgctggagtcggc  
aactcgggtctgacccggcgctgccgggctgggcaatgtgggttgggaatgccggc  
ggcaacaactgggggttggccaacgtggcgctgggcaatcgggttggccaaccggc  
accggcaacattgggatcgggctgacccggcactaccagaccggcatcggcgccctaat  
tccggtgccggcaacctgggggtgttcaactcggcgccggcaacgtcgggttcttaac  
accgggaccggcaactcgggtgttcaactcggcagctcaacaccggcgtcggcaat  
agcggaaacgggcagcactgggctctcaatgccggcagtttcaacaccgggtgtggcaac  
gcccggcagctacaacacgggcagcttcaatgctcggtgacaccaacaccggggcttcaac  
ccggcgagcatcaacaccgctggctcaacgcggcaacggcaacaccggggtggccaac  
cggggcaatgtcaacaccggcgcttctcagcggcaactcagcaaccggcatcctgtgg  
cgggcgactaccagggcctggcgggcttcgctgggctacacctcccgctgttcccc  
cggtggggcgccgacgtcagcggcgggatcggcccgatcaccgtgctgccgccatccac  
atccgcccatccggtcggcttcgcccggctcgggtggatcggcccgatcggcatcccg  
gacatctctgttccatecattcacttgggctcgaaccccgctccatgtcggctccatc  
accgtcaaccccatcaccgtcaggaccccgccgctgctcgtcagttactccaaggagcc  
gtcaccagcagctccggaccaacctcagagatttgggtcaagcccagcttcttccccgga  
atccggatcggccctctagcggcggggtgcaacgtccacgcaaggggcatacttgtg  
gggcccattccatcccctccggcaggtgaccttccgggatcaccatcccctcgac  
ccgatcgacatcggcctgccgggtgctgctgacctccggggtcaccatccggggggc  
acctgatccccacctcccgtgggctcgcgtgtccaatggatcccgccctcgac  
atccggccatcgttctcgaccggatcttctgctggaactgcacggcgaaccactatcggc  
ccgatcaacgtcccgatcggcgggttcggcgggcgccgggttccgggaactcgaccaag  
ctgcgctcgtcgggcttctcaacaccggagctggcgggcgggtcgggctttagcaacacc

- continued

ggcgcgggcatgtcgggatgtctcaacgcgatgtcggatcccgctgctcgggtcggcgctcg  
 ggcttcgccaacttcggcaccagctctccggcatcctcaaccgcggcgccggcatctcg  
 ggcgtgtacaacacggcgcgctgggtgtgtcaccggcgctcgtctcgggtttcggc  
 aacgtcggccagcaactgtcgggtgtctctcaccggcgctcgggcccctaa

**[0123]** These polynucleotides include DNA, cDNA and RNA sequences which encode the polypeptide of interest. Silent mutations in the coding sequence result from the degeneracy (i.e., redundancy) of the genetic code, whereby more than one codon can encode the same amino acid residue. Thus, for example, leucine can be encoded by CTT, CTC, CTA, CTG, TTA, or TTG; serine can be encoded by TCT, TCC, TCA, TCG, AGT, or AGC; asparagine can be encoded by AAT or AAC; aspartic acid can be encoded by GAT or GAC; cysteine can be encoded by TGT or TGC; alanine can be encoded by GCT, GCC, GCA, or GCG; glutamine can be encoded by CAA or CAG; tyrosine can be encoded by TAT or TAC; and isoleucine can be encoded by ATT, ATC, or ATA. Tables showing the standard genetic code can be found in various sources (e.g., L. Stryer, 1988, *Biochemistry*, 3<sup>rd</sup> Edition, W.H. Freeman and Co., NY).

**[0124]** A nucleic acid encoding an Mtb polypeptide can be cloned or amplified by in vitro methods, such as the polymerase chain reaction (PCR), the ligase chain reaction (LCR), the transcription-based amplification system (TAS), the self-sustained sequence replication system (3SR) and the Q $\beta$  replicase amplification system (QB). For example, a polynucleotide encoding the protein can be isolated by polymerase chain reaction of cDNA using primers based on the DNA sequence of the molecule. A wide variety of cloning and in vitro amplification methodologies are well known to persons skilled in the art. PCR methods are described in, for example, U.S. Pat. No. 4,683,195; Mullis et al., *Cold Spring Harbor Symp. Quant. Biol.* 51:263, 1987; and Erlich, ed., *PCR Technology*, (Stockton Press, NY, 1989). Polynucleotides also can be isolated by screening genomic or cDNA libraries with probes selected from the sequences of the desired polynucleotide under stringent hybridization conditions.

**[0125]** The polynucleotides encoding an Mtb polypeptide include a recombinant DNA which is incorporated into a Vector into an autonomously replicating plasmid or virus or into the genomic DNA of a prokaryote or eukaryote, or which exists as a separate molecule (such as a cDNA) independent of other sequences. The nucleotides of the invention can be ribonucleotides, deoxyribonucleotides, or modified forms of either nucleotide. The term includes single and double forms of DNA.

**[0126]** In one embodiment, vectors are used for expression in yeast such as *S. cerevisiae* or *Kluyveromyces lactis*. Several promoters are known to be of use in yeast expression systems such as the constitutive promoters plasma membrane H<sup>+</sup>-ATPase (PMA1), glyceraldehyde-3-phosphate dehydrogenase (GPD), phosphoglycerate kinase-1 (PGK1), alcohol dehydrogenase-1 (ADH1), and pleiotropic drug-resistant pump (PDR5). In addition, may inducible promoters are of use, such as GAL1-10 (induced by galactose), PHO5 (induced by low extracellular-inorganic phosphate), and tandem heat shock HSE elements (induced by temperature elevation to

37° C.). Promoters that direct variable expression in response to a titratable inducer include the methionine-responsive MET3 and MET25 promoters and copper-dependent CUP1 promoters. Any of these promoters may be cloned into multicopy (2 $\mu$ ) or single copy (CEN) plasmids to give an additional level of control in expression level. The plasmids can include nutritional markers (such as URA3, ADE3, HIS1, and others) for selection in yeast and antibiotic resistance (AMP) for propagation in bacteria. Plasmids for expression on *K. lactis* are known, such as pKLAC1. Thus, in one example, after amplification in bacteria, plasmids can be introduced into the corresponding yeast auxotrophs by methods similar to bacterial transformation.

**[0127]** The Mtb polypeptides can be expressed in a variety of yeast strains. For example, seven pleiotropic drug-resistant transporters, YOR1, SNQ2, PDR5, YCF1, PDR10, PDR11, and PDR15, together with their activating transcription factors, PDR1 and PDR3, have been simultaneously deleted in yeast host cells, rendering the resultant strain sensitive to drugs. Yeast strains with altered lipid composition of the plasma membrane, such as the *erg6* mutant defective in ergosterol biosynthesis, can also be utilized. Proteins that are highly sensitive to proteolysis can be expressed in a yeast lacking the master vacuolar endopeptidase Pep4, which controls the activation of other vacuolar hydrolases. Heterologous expression in strains carrying temperature-sensitive (ts) alleles of genes can be employed if the corresponding null mutant is inviable.

**[0128]** Viral vectors can also be prepared encoding the Mtb polypeptides disclosed herein. A number of viral vectors have been constructed, including polyoma, SV40 (Madzak et al., 1992, *J. Gen. Virol.*, 73:1533-1536), adenovirus (Berkner, 1992, *Cur. Top. Microbiol. Immunol.*, 158:39-6; Berliner et al., 1988, *Bio Techniques*, 6:616-629; Gorziglia et al., 1992, *J. Virol.*, 66:4407-4412; Quantin et al., 1992, *Proc. Nad. Acad. Sci. USA*, 89:2581-2584; Rosenfeld et al., 1992, *Cell*, 68:143-155; Wilkinson et al., 1992, *Nucl. Acids Res.*, 20:2233-2239; Stratford-Perricaudet et al., 1990, *Hum. Gene Ther.*, 1:241-256), vaccinia virus (Mackett et al., 1992, *Biotechnology*, 24:495-499), adeno-associated virus (Muzycika, 1992, *Cur. Top. Microbiol. Immunol.*, 158:91-123; On et al., 1990, *Gene*, 89:279-282), herpes viruses including HSV and EBV (Margolskee, 1992; *Cur. Top. Microbiol. Immunol.*, 158:67-90; Johnson et al., 1992, *J. Virol.*, 66:2952-2965; Fink et al., 1992, *Hum. Gene Ther.* 3:11-19; Breakfield et al., 1987, *Mol. Neurobiol.*, 1:337-371, Fresse et al., 1990, *Biochem. Pharmacol.*, 40:2189-2199), Sindbis viruses (H. Herweijer et al., 1995, *Human Gene Therapy* 6:1161-1167; U.S. Pat. No. 5,091,309 and U.S. Pat. No. 5,2217,879), alphaviruses (S. Schlesinger, 1993, *Trends Biotechnol.* 11:18-22; I. Frolov et al., 1996, *Proc. Natl. Acad. Sci. USA* 93:11371-11377) and retroviruses of avian (Brandyopadhyay et al., 1984, *Mol. Cell. Biol.*, 4:749-754; Petropoulos et al., 1992, *J. Virol.*, 66:3391-3397), murine (Miller, 1992, *Cur. Top. Microbiol.*

Immunol., 158:1-24; Miller et al., 1985, Mol. Cell. Biol., 5:431-437, Sorge et al., 1984, Mol. Cell. Biol., 4:1730-1737; Mann et al., 1985, J. Virol., 54:401-407), and human origin (Page et al., 1990, J. Virol., 64:5370-5276; Buchschalcher et al., 1992, J. Virol., 66:2731-2739). Baculovirus (*Autographa californica* multinuclear polyhedrosis virus; AcMNPV) vectors are also known in the art, and may be obtained from commercial sources (such as PharMingen, San Diego, Calif.; Protein Sciences Corp., Meriden, Conn.; Stratagene, La Jolla, Calif.).

**[0129]** Viral vectors, such as pox viral vectors, that encode an Mtb polypeptide include at least one expression control element operationally linked to the nucleic acid sequence encoding the Mtb polypeptide. The expression control elements are inserted in the viral vector to control and regulate the expression of the nucleic acid sequence. Examples of expression control elements of use in these vectors includes, but is not limited to, lac system, operator and promoter regions of phage lambda, yeast promoters and promoters derived from polyoma, adenovirus, retrovirus or SV40. Additional operational elements include, but are not limited to, leader sequence, termination codons, polyadenylation signals and any other sequences necessary for the appropriate transcription and subsequent translation of the nucleic acid sequence encoding the Mtb polypeptide in the host system. The expression vector can contain additional elements necessary for the transfer and subsequent replication of the expression vector containing the nucleic acid sequence in the host system. Examples of such elements include, but are not limited to, origins of replication and selectable markers. It will further be understood by one skilled in the art that such vectors are easily constructed using conventional methods (Ausubel et al., (1987) in "Current Protocols in Molecular Biology," John Wiley and Sons, New York, N.Y.) and are commercially available.

**[0130]** DNA sequences encoding an Mtb polypeptide can be expressed in vitro by DNA transfer into a suitable host cell. The cell may be prokaryotic or eukaryotic. The term also includes any progeny of the subject host cell. It is understood that all progeny may not be identical to the parental cell since there may be mutations that occur during replication. Methods of stable transfer, meaning that the foreign DNA is continuously maintained in the host, are known in the art.

**[0131]** As noted above, a polynucleotide sequence encoding an Mtb polypeptide can be operatively linked to expression control sequences. An expression control sequence operatively linked to a coding sequence is ligated such that expression of the coding sequence is achieved under conditions compatible with the expression control sequences. The expression control sequences include, but are not limited to, appropriate promoters; enhancers, transcription terminators, a start codon (i.e., ATG) in front of a protein-encoding gene, splicing signal for introns, maintenance of the correct reading frame of that gene to permit proper translation of mRNA, and stop codons.

**[0132]** Hosts cells can include microbial, yeast, insect and mammalian host cells. Methods of expressing DNA sequences having eukaryotic or viral sequences in prokaryotes are well known in the art. Non-limiting examples of suitable host cells include bacteria, archaea, insect, fungi (for example yeast), mycobacterium (such as *M. smegmatis*), plant, and animal cells (for example, mammalian cells, such as human). Exemplary cells of use include *Escherichia coli*, *Bacillus subtilis*, *Saccharomyces cerevisiae*, *Salmonella*

*typhimurium*, SF9 cells, C129 cells, 293 cells, *Neurospora*, and immortalized mammalian myeloid and lymphoid cell lines. Techniques for the propagation of mammalian cells in culture are well-known (see, Jakoby and Pastan (eds), 1979, Cell Culture. Methods in Enzymology, volume 58, Academic Press, Inc., Harcourt Brace Jovanovich, N.Y.). Examples of commonly used mammalian host cell lines are VERO and HeLa cells, CHO cells, and WI38, BHK, and COS cell lines, although cell lines may be used, such as cells designed to provide higher expression desirable glycosylation patterns, or other features. As discussed above, techniques for the transformation of yeast cells, such as polyethylene glycol transformation, protoplast transformation and gene guns are also known in the art (see Gietz and Woods Methods in Enzymology 350: 87-96, 2002).

**[0133]** Transformation of a host cell with recombinant DNA can be carried out by conventional techniques as are well known to those skilled in the art. Where the host is prokaryotic, such as, but not limited to, *E. coli*, competent cells which are capable of DNA uptake can be prepared from cells harvested after exponential growth phase and subsequently treated by the CaCl<sub>2</sub> method using procedures well known in the art. Alternatively, MgCl<sub>2</sub> or RbCl can be used. Transformation can also be performed after forming a protoplast of the host cell if desired, or by electroporation.

**[0134]** When the host is a eukaryote, such methods of transfection of DNA as calcium phosphate coprecipitates, conventional mechanical procedures such as microinjection, electroporation, insertion of a plasmid encased in liposomes; or virus vectors can be used. Eukaryotic cells can also be co-transformed with polynucleotide sequences encoding an Mtb polypeptide, and a second foreign DNA molecule encoding a selectable phenotype, such as the herpes simplex thymidine kinase gene. Another method is to use a eukaryotic viral vector, such as simian virus 40 (SV40) or bovine papilloma virus, to transiently infect or transform eukaryotic cells and express the protein (see for example, *Eukaryotic Viral Vectors*, Cold Spring Harbor Laboratory, Gluzman ed., 1982).

## Method for Detecting an Mtb Injection

### Detection of T Cells

**[0135]** Methods for detection of a *Mycobacterium* infection in a subject are disclosed herein. In several embodiments, a *Mycobacterium* infection can be detected based on the presence of T cells in a biological sample, wherein the T cells specifically react with a Mtb polypeptide disclosed herein (see above).

**[0136]** In several embodiments, a biological sample comprising T cells is obtained from a subject of interest. Suitable biological samples include, but are not limited to, blood samples, peripheral blood mononuclear cells, sputum, saliva, cerebral spinal fluid or samples of isolated T cells (such as CD8<sup>+</sup> T cells and/or CD4<sup>+</sup> T cells), lymph node tissue, lung tissue, or other tissue sample. In one example, the sample is incubated with a *Mycobacterium* polypeptide, as disclosed herein, a polynucleotide encoding the Mtb polypeptide and an APC that expresses the Mtb polypeptide or a fragment thereof that binds MHC. The presence or absence of specific activation of the T cells is detected.

**[0137]** The CD8<sup>+</sup> T cells and/or CD4<sup>+</sup> T cells which recognize the peptide in the detection method have generally been presensitized in vivo to the Mtb polypeptide of interest. In several embodiments, these antigen-experienced T cells

are generally present in the peripheral blood of a host which has been exposed to the antigen at a frequency of 1 to  $10^6$  to 1 in  $10^3$  peripheral blood mononuclear cells (PBMCs).

**[0138]** In one example, the sample is isolated T cells. For example, T cells can be isolated from a subject of interest by routine techniques (such as by Ficoll/Hypaque density gradient centrifugation of peripheral blood lymphocytes, or by fluorescence activated cell sorting). In one embodiment the T cells used in the assay are in the form of unprocessed or diluted samples, or are freshly isolated T cells (such as in the form of freshly isolated mononuclear cells (MCs) or peripheral blood mononuclear cells (PBMCs) which are used directly ex vivo, such that they are not cultured before being used in the method. However the T cells can be cultured before use, for example in the presence of one or more of the peptides, and generally also exogenous growth promoting cytokines. During culturing the peptides are typically presented on the surface of cells such as APCs. Pre-culturing of the T cells may lead to an increase in the sensitivity of the method. Thus the T cells can be converted into cell lines, such as short term cell lines.

**[0139]** In several embodiments, the T cells are incubated in vitro for two to nine days, such as about four days, at 37° C. with an Mtb polypeptide or fragment thereof that binds MHC. In several examples, the Mtb polypeptide or fragment thereof that binds MHC is included (at a concentration of, for example, about 5 to about 25 µg/ml, such as about 5, about 10, about 15, or about 20 µg/ml). In several examples, another aliquot of a T cell sample can be incubated in the absence of the Mtb polypeptide as a control.

**[0140]** In one embodiment, mononuclear cells (MCs) are separated from the sample. The MCs include the T cells and antigen presenting cells (APCs). Thus in the method the APCs present in the separated MCs can present the peptide to the T cells. In another embodiment only T cells, such as only CD8<sup>+</sup> T cells, only CD4<sup>+</sup> T cells, or only CD3<sup>+</sup> T cells, can be purified from the sample.

**[0141]** The APC used in the method may be any cell which has MHC class I molecules on its surface. It may or may not be a specialized antigen presenting cell, such as a B cell, dendritic cell or macrophage. The APC used in the method may be from the same host as the T cell. Generally, the APC is capable of presenting the peptide to a T cell. The APC can be a freshly isolated ex vivo cell or a cultured cell such as a cell from of a cell line.

**[0142]** T cells derived from the sample from the subject of interest can be placed into an assay with all the Mtb polypeptides (or a pool of the Mtb polypeptides, or a specific Mtb polypeptide) which it is intended to test the relevant panel or the T cells can be divided and placed into separate assays each of which contain one or more of the peptides. In one embodiment, one or more of the polypeptides with an amino acid sequence set forth as SEQ ID NOs: 1-12, or an fragment of one or more of these polypeptides that bind MHC, is utilized. Two or more of any of the Mtb peptides disclosed herein can be used for simultaneous, separate or sequential use of T cells that recognize these polypeptides. Additional combinations of any of the Mtb polypeptides disclosed herein can be utilized.

**[0143]** In one embodiment the one or more peptide(s) is(are) provided to the presenting cell in the absence of the T cell. This cell is then provided to T cells isolated from the subject, typically after being allowed to present the peptide on its surface.

**[0144]** The duration for which the peptide is contacted with the cells will vary depending on the method used for determining recognition of the peptide. Typically  $10^5$  to  $10^7$ , such as  $5 \times 10^5$  to  $10^6$  PBMCs are added to each assay. In the case where peptide is added directly to the assay its concentration is typically from  $10^{-1}$  to  $10^3$  µg/ml, such as about 0.5 to about 50 µg/ml or about 1 to about 10 µg/ml. The length of time for which the T cells are incubated with the peptide can be from about 4 to about 24 hours, such as from about 6 to about 16 hours, or for about 12 hours.

**[0145]** The determination of the specific recognition of the peptide by the T cells can be done by measuring the binding of the peptide to the T cells. Typically T cells which bind the peptide can be sorted based on this binding, for example using a fluorescence activated cell sorting (FACS) technique. The detection of the presence of T cells which recognize the peptide will be deemed to occur if the frequency of cells sorted using the peptide is above a control value.

**[0146]** Determination of whether the T cells recognize the peptide can also be done by detecting a change in the state of the T cells in the presence of the peptide or determining whether the T cells bind the peptide. The change in state is generally caused by antigen specific functional activity of the T cell after the T cell receptor binds the peptide. Generally when binding the T cell receptor the peptide is bound to an MHC class I molecule, which may be present on the surface of a PBMC or an antigen presenting cell (APC).

**[0147]** T cell activation can be detected by any means known to one of skill in the art. In one example, CD8<sup>+</sup> T cell activation is detected by evaluating cytolytic activity. In another example, CD8<sup>+</sup> T cell activation and/or CD4<sup>+</sup> T cell activation is detected by proliferation. In several examples, a level of proliferation that is at least two fold greater and/or a level of cytolytic activity that is at least 20%, greater than in uninfected subjects indicates the presence of a *Mycobacterium* infection in the subject of interest.

**[0148]** The change in state of the T cell may be the start of or increase in secretion of a substance from the T cell, such as a cytokine, such as interferon (IFN)- $\gamma$ , IL-2 or TNF- $\alpha$ . In one example, the substance can be detected by allowing it to bind to a specific binding agent and then measuring the presence of the specific binding agent/substance complex. The specific binding agent is typically an antibody, such as polyclonal or monoclonal antibodies that binds the substance, such as the cytokine. Antibodies to cytokines are commercially available, or can be made using standard techniques.

**[0149]** Typically the specific binding agent such as the antibody is immobilized on a solid support. After the cytokine is allowed to bind the solid support can optionally be washed to remove material which is not specifically bound to the antibody. The antibody/cytokine complex can be detected by using a second binding agent which will bind the complex, such as an antibody that is labeled (either directly or indirectly) with a label. Generally, the second agent binds the substance at a site which is different from the site which binds the first agent.

**[0150]** In several examples, the second binding agent can be detected by a third agent which is labeled directly or indirectly by a detectable label. For example the second agent may include a biotin, allowing detection by a third agent which comprises a streptavidin and a label, such as an enzymatic, radioactive or fluorescent label.

**[0151]** In one embodiment the detection system is an ELISPOT assay, such as the assay described in PCT Publica-

tion No. WO 98/23960, incorporated herein by reference. In one example, IFN- $\gamma$  secreted from the T cell is bound by a first IFN $\gamma$  specific antibody which is immobilized on a solid support. The bound IFN- $\gamma$  is then detected using a second IFN- $\gamma$  specific antibody which is labeled with a detectable label. Exemplary labeled antibodies are commercially available, such as from MABTECH™ (Stockholm, Sweden). An exemplary ELISPOT assay is described in the Examples section below.

**[0152]** The change in state of the T cell also can be measured may be the increase in the uptake of substances by the T cell, such as the uptake of thymidine. The change in state can also be measured by an increase in the size of the T cells, or proliferation of the T cells, or a change in cell surface markers on the T cell.

**[0153]** Reagents are provided herein for the detection of CD8 expressing cells (CD8<sup>+</sup>) that specifically bind an Mtb polypeptide as disclosed herein. These reagents are tetrameric MHC Class I/immunogenic TARP polypeptide complexes. These tetrameric complexes include an Mtb polypeptide, such as a polypeptide of nine to twenty amino acids in length that specifically binds MHC class I.

**[0154]** Tetrameric MHC Class I/peptide complexes can be synthesized using methods well known in the art (Altmann et al., *Science* 274:94, 1996, which is herein incorporated by reference). In one specific non-limiting example, purified HLA heavy chain polypeptide and  $\beta$ 2-microglobulin ( $\beta$ 2m) can be synthesized by means of a prokaryotic expression system. One specific, non-limiting example of an expression system of use is the pET system (R&D Systems, Minneapolis, Minn.). The heavy chain is modified by deletion of the trans-membrane and cytosolic tail and COOH-terminal addition of a sequence containing the biotin protein ligase (Bir-A) enzymatic biotinylation site. Heavy chain,  $\beta$ 2m, and peptide are then refolded. The refolded product can be isolated by any means known in the art, and then biotinylated by Bir-A. A tetramer is then produced by contacting the biotinylated product with strepavidin.

**[0155]** In one embodiment, the strepavidin is labeled. Suitable labels include, but are not limited to, enzymes, magnetic beads, colloidal magnetic beads, haptens, fluorochromes, metal compounds, radioactive compounds or drugs. The enzymes that can be conjugated to strepavidin include, but are not limited to, alkaline phosphatase, peroxidase, urease and  $\beta$ -galactosidase. The fluorochromes that can be conjugated to the strepavidin include, but are not limited to, fluorescein isothiocyanate, tetramethylrhodamine isothiocyanate, phycoerythrin, allophycocyanins and Texas Red. For additional fluorochromes that can be conjugated to strepavidin, see Haugland, R. P., *Molecular Probes: Handbook of Fluorescent Probes and Research Chemicals* (1992-1994). The metal compounds that can be conjugated to the strepavidin include, but are not limited to, ferritin, colloidal gold, and particularly, colloidal superparamagnetic beads. The haptens that can be conjugated to the strepavidin include, but are not limited to, biotin, digoxigenin, oxazalone, and nitrophenol. The radioactive compounds that can be conjugated to strepavidin are known to the art, and include but are not limited to technetium 99m (<sup>99m</sup>Tc), <sup>125</sup>I and amino acids comprising any radionuclides, including, but not limited to, <sup>14</sup>C, <sup>3</sup>H and <sup>35</sup>S. Generally, strepavidin labeled with a fluorochrome is utilized in the methods disclosed herein.

**[0156]** In one embodiment, suspension of cells including T cells that specifically recognize an Mtb polypeptide is pro-

duced, and the cells are reacted with the tetramer in suspension. In one embodiment, these reagents are used to label cells, which are then analyzed by fluorescence activated cell sorting (FACS). A machine for FACS employs a plurality of color channels, low angle and obtuse light-scattering detection channels, and impedance channels, among other more sophisticated levels of detection, to separate or sort cells. Any FACS technique can be employed as long as it is not detrimental to the detection of the desired cells. (For exemplary methods of FACS see U.S. Pat. No. 5,061,620, incorporated herein by reference).

#### Method for Detecting an Mtb infection

##### Skin Tests

**[0157]** In another aspect, this invention provides methods for using one or more of the polypeptides described above to diagnose *Mycobacterium* infection, and in particular tuberculosis, using a skin test. A "skin test" is any assay performed directly on a patient in which a delayed-type hypersensitivity (DTH) reaction (such as induration, swelling, reddening or dermatitis) is measured following administration into the skin, such as the intradermal injection of one or more polypeptides described above. Such injection can be achieved using any suitable device sufficient to contact the polypeptide or polypeptides with dermal cells of the patient, such as a tuberculin syringe or 1 ml syringe. In several examples, the reaction is measured at least 48 hours after injection, such as between about 48 and about 72 hours after injection.

**[0158]** A DTH reaction is a cell-mediated immune response which is greater in subjects that have been exposed previously to the test antigen (the Mtb polypeptide, fragment thereof that binds MHC, or fusion protein thereof). The response can be measured visually, such as using a ruler. In several examples, a response that is greater than about 0.5 cm in diameter, such as: greater than about 1.0 cm in diameter, is a positive response, and is indicative of *Mycobacterium* infection.

**[0159]** The Mtb polypeptides disclosed herein can be formulated for use in a skin test as pharmaceutical compositions containing a polypeptide and a physiologically acceptable carrier. These compositions typically contain one or more of the disclosed Mtb polypeptides (or a fragment thereof that binds MHC or a fusion protein thereof) in an amount ranging from about 1  $\mu$ g to about 100  $\mu$ g, such as from about 10  $\mu$ g to about 50  $\mu$ g in a volume of 0.1 ml. The carrier employed in a pharmaceutical composition can be a saline solution with appropriate preservatives, such as phenol and/or TWEEN80™.

**[0160]** Generally, the polypeptide employed in a skin test is of sufficient size such that it remains at the site of injection for the duration of the reaction period. In several examples, a polypeptide that is at least nine amino acids in length is sufficient. Without being bound by theory, the polypeptide is broken down by macrophages within hours of injection to allow presentation to T-cells. Such polypeptides can contain repeats of one or more of the above disclosed sequences and/or other immunogenic or non-immunogenic sequences.

**[0161]** Thus, the determination of the recognition of the peptide by the T cells can be measured in vivo. In several examples, the peptide is administered to the individual and then a response which indicates recognition of the peptide may be measured. In one embodiment the peptide is administered intradermally, typically in a similar manner to the

Mantoux test. The peptide can be administered epidermally. The peptide is typically administered by needle, such as by injection, but can be administered by other methods such as ballistics, for example the ballistics techniques which have been used to deliver nucleic acids. Published EPC Application No. EP-A-0693119 describes techniques which can typically be used to administer the peptide. In several examples, from 0.001 to 1000  $\mu\text{g}$ , for example from 0.01 to 100  $\mu\text{g}$  or 0.1 to 10  $\mu\text{g}$  of peptide is administered. Alternatively an agent can be administered which is capable of providing the peptides in vivo. Thus a polynucleotide capable of expressing the polypeptide can be administered. The polynucleotide typically has any of the characteristics of the polynucleotide which is discussed below. Polypeptide is expressed from the polynucleotide in vivo and recognition of the peptide in vivo may be measured. Typically from 0.001 to 1000  $\mu\text{g}$ , for example from 0.01 to 100  $\mu\text{g}$  or 0.1 to 10  $\mu\text{g}$  of polynucleotide is administered.

#### Method for Detecting an Mtb Infection

##### Detection of Antibodies

**[0162]** Methods are disclosed herein wherein the polypeptides described above are used to diagnose *Mycobacterium* infection, and in particular tuberculosis. In these embodiments, methods are provided for detecting *Mycobacterium* infection in a biological sample, using one or more of the above polypeptides, alone or in combination. In several embodiments in multiple polypeptides are employed. The polypeptide(s) are used in an assay to determine the presence or absence of antibodies to the polypeptide(s) in a biological sample (such as, but not limited to, whole blood, sputum, serum, plasma, saliva, or cerebrospinal fluid) relative to a control. The presence of such antibodies indicates previous sensitization to mycobacterial antigens which may be indicative of *Mycobacterium* infection, and in particular tuberculosis.

**[0163]** In embodiments in which more than one polypeptide is employed, the polypeptides can be complementary, such that one component polypeptide will detect infection in samples where the infection would not be detected by another component polypeptide. Complementary polypeptides may generally be identified by using each polypeptide individually to evaluate serum samples obtained from a series of patients known to be infected with *Mycobacterium*. After determining which samples are correctly identified as positive with each polypeptide, combinations of two or more polypeptides may be formulated that are capable of detecting infection in most, or all, of the samples tested. Complementary polypeptides are of use to improve sensitivity of a diagnostic test. Thus, more than one of the above-described Mtb polypeptides can be included in an assay. Additional polypeptides from Mtb (those not described herein) optionally can be included in the assay.

**[0164]** There are a variety of assay formats that can be used to detect antibodies in a sample (see, for example, Harlow and Lane, *Antibodies: A Laboratory Manual*, Cold Spring Harbor Laboratory (1988), which is incorporated herein by reference). In general, the presence or absence of an Mtb infection in a patient may be determined by (a) contacting a biological sample obtained from a patient with one or more Mtb polypeptides; (b) detecting in the sample the presence (or absence) of an antibody that binds to the polypeptide(s); and (c) comparing the level of antibody with a control. The con-

trol can be a standard value, such as a predetermined cut-off value. The control can be the amount of antibodies in a subject known to be infected with Mtb, or the amount of antibodies that specifically bind the polypeptide(s) in a subject known not to be infected with Mtb.

**[0165]** In several embodiments, the assay involves the use of a polypeptide immobilized on a solid support. Antibodies that specifically bind the polypeptide(s) of interest bind to the solid support. The bound antibody can then be detected using a detection reagent that includes a detectable label. Suitable detection reagents include labeled antibodies that bind to the antibody/polypeptide complex. Suitable detection reagents also include second unlabeled antibodies that bind to the antibody polypeptide complex and a third antibody that specifically binds the second antibody. Suitable detection reagents also include unbound polypeptide labeled with a reporter group (such as in a semi-competitive assay).

**[0166]** Alternatively, a competitive assay may be utilized, in which an antibody that binds to the polypeptide of interest is labeled with a reporter group is incubated with the sample. Following incubation, the antibody is then allowed to bind to the immobilized antigen after incubation of the antigen with the sample. The extent to which components of the sample inhibit the binding of the labeled antibody to the immobilized polypeptide is indicative of the reactivity of the sample with the immobilized polypeptide.

**[0167]** A solid support used in an assay disclosed herein can be any solid material to which the antigen may be attached. For example, the solid support can be a test well in a microtiter plate or a nitrocellulose or other suitable membrane. Alternatively, the solid support may be a bead or disc, such as glass, fiberglass, latex or a plastic material such as polystyrene or polyvinylchloride. The support can also be a magnetic particle or a fiber optic sensor, such as those disclosed, for example, in U.S. Pat. No. 5,359,681.

**[0168]** The polypeptides can be bound to the solid support using a variety of techniques. The binding of the polypeptides can be accomplished by a noncovalent association, such as adsorption, or covalent attachment, such as a direct linkage between the antigen and functional groups on the support or a linkage through a cross-linking agent.

**[0169]** For binding by adsorption, binding can be achieved by contacting one or more Mtb polypeptide(s) (generally in a buffer) with the solid support for a suitable amount of time. The contact time for binding is typically between about 1-hour and 1 day. In general, binding is achieved by contacting a polystyrene or polyvinylchloride solid support with an amount of the one or more Mtb polypeptide(s) ranging from about 10 ng to about 1  $\mu\text{g}$ , such as about 100 ng of antigen.

**[0170]** Covalent attachment of the Mtb polypeptide(s) of interest to a solid support can generally be achieved by reacting the support with a bifunctional reagent that reacts with both the support and a functional group, such as a hydroxyl or amino group, on the polypeptide. For example, an Mtb polypeptide can be bound to supports having an appropriate polymer coating using benzoquinone or by condensation of an aldehyde group on the support with an amine and an active hydrogen on the polypeptide (Pierce Immunotechnology Catalog and Handbook, at A12 A13, 1991).

**[0171]** In certain embodiments, the assay is an enzyme linked immunosorbent assay (ELISA). This assay can be performed by first contacting a polypeptide antigen that has been immobilized on a solid support (such as in the well of a microtiter plate) with the sample in a manner such that that

antibodies present within the sample that specifically bind the polypeptide of interest bind the immobilized polypeptide. Unbound sample is then removed and a detection reagent capable of binding to the immobilized antibody-polypeptide complex is added. The amount of detection reagent that remains bound is determined using a method appropriate for the specific detection reagent. For example, the detection method can detect fluorescence or the presence of an enzymatic activity.

**[0172]** In some embodiments, the polypeptide is immobilized on the support; any remaining protein binding sites on the support are typically blocked. Any suitable blocking agent can be used to block the unbound protein binding sites, such as bovine serum albumin or TWEEN 20™ can be employed. The immobilized polypeptide is then incubated with the sample, and the antibody is allowed to bind to the antigen. The sample can be diluted with a suitable diluent, for example a buffer such as phosphate-buffered saline (PBS) prior to incubation. In general, an appropriate contact time (incubation time) is a period of time that is sufficient to detect the presence of antibody in a *Mycobacterium*-infected sample. In one specific, non-limiting example, the contact time is sufficient to achieve a level of binding that is at least 95% of that achieved at equilibrium between bound and unbound antibody. The time necessary to achieve equilibrium can be determined by assaying the level of binding that occurs over a period of time. At room temperature, an incubation time of about 30 minutes is generally sufficient.

**[0173]** Unbound sample can then be removed by washing the solid support with an appropriate buffer, such as PBS containing 0.1% TWEEN 20™. A detection reagent can then be added to the solid support. A detection reagent can be any compound that binds to the immobilized antibody-polypeptide complex and can be detected. In several embodiments, the detection reagent contains a binding agent (such as, for example, Protein A, Protein G, immunoglobulin, lectin or free antigen) conjugated to a label. Labels of use include enzymes (such as horseradish peroxidase), substrates, cofactors, inhibitors, dyes, radionuclides, luminescent groups, fluorescent groups and biotin. The conjugation of a binding agent to a label can be achieved using methods known in the art; conjugated binding agents are also commercially available (such as from Zymed Laboratories, San Francisco, Calif., and Pierce, Rockford, Ill.).

**[0174]** The detection reagent is incubated with the immobilized antibody-polypeptide complex for an amount of time sufficient to detect the bound antibody. An appropriate amount of time may generally be determined from the manufacturer's instructions or by assaying the level of binding that occurs over a period of time. Unbound detection reagent is then removed and bound detection reagent is detected using the label. For radioactive labels, scintillation counting or autoradiographic methods can be used for detection. Spectroscopic methods may be used to detect dyes, luminescent groups and fluorescent groups used as labels. Biotin can be detected using avidin coupled to a different label, such as a radioactive label, fluorescent label or an enzymatic label. Enzymatic labels can be detected by the addition of substrate (generally for a specific period of time), followed by spectroscopic or other analysis of the reaction products.

**[0175]** To determine the presence or absence of anti-*Mycobacterium* antibodies in the sample, the signal detected from the label that bound to the solid support is generally compared to a control. In one embodiment, the control is a standard

value, such as the average mean signal obtained when the immobilized antigen is incubated with samples from an uninfected patient. In general, a sample generating a signal that is two or three standard deviations above the control is considered positive for *Mycobacterium* infection. In another embodiment, the control value is determined using a Receiver Operator Curve, according to the method of Sackett et al., *Clinical Epidemiology: A Basic Science for Clinical Medicine*, Little Brown and Co., pp. 106-107 (1985). Briefly, in this embodiment, the control value is determined from a plot of pairs of true positive rates (sensitivity) and false positive rates (100% specificity) that correspond to each possible control value for the diagnostic test result. The control value on the plot that encloses the largest area is the most accurate cut-off value, and a sample generating a signal that is higher than the cut-off value determined by this method is considered positive. Alternatively, the cut-off value may be shifted to minimize the false positive rate, or to minimize the false negative rate. In general, a sample generating a signal that is higher than the cut-off value determined by this method is considered positive for tuberculosis.

**[0176]** In a related embodiment, the assay is performed in a rapid flow-through or strip test format, wherein the antigen is immobilized on a membrane, such as, but not limited to, nitrocellulose. In a flow-through test, antibodies within the sample bind to the immobilized polypeptide as the sample passes through the membrane. A detection reagent (for example, protein A-colloidal gold) binds to the antibody-polypeptide complex as the solution containing the detection reagent flows through the membrane. The detection of bound detection reagent can be performed as described above.

**[0177]** In one example of the strip test format, one end of the membrane to which the polypeptide is bound is immersed in a solution containing the sample. The sample migrates along the membrane through a region containing the detection reagent and to the area of immobilized polypeptide. The concentration of the detection reagent at the polypeptide indicates the presence of anti-*Mycobacterium* antibodies in the sample. Typically, the concentration of detection reagent at that site generates a pattern, such as a line, that can be read visually. The absence of such a pattern indicates a negative result. In general, the amount of polypeptide immobilized on the membrane is selected to generate a visually discernible pattern when the biological sample contains a level of antibodies that would be sufficient to generate a positive signal in an enzyme linked immunosorbent assay (ELISA). In several embodiments, the amount of polypeptide immobilized on the membrane ranges from about 25 ng to about 1 µg, such as from about 50 ng to about 500 ng. Such tests can typically be performed with a very small volume of patient serum or blood.

#### Method for Detecting an Mtb Infection

##### Detection of Polynucleotides

**[0178]** Diagnostic reagents include the use of polynucleotide sequences encoding one or more of the above disclosed Mtb polypeptides. *Mycobacterium* infection can be detected by detecting the presence, absence, or level of mRNA encoding a *Mycobacterium* polypeptide in a biological sample. In several examples, hybridization assays are utilized, such as Northern blot or dot blot assays. In additional examples, PCR based assays are utilized.

[0179] General methods for mRNA extraction are well known in the art and are disclosed in standard textbooks of molecular biology, including Ausubel et al., *Current Protocols of Molecular Biology*, John Wiley and Sons. (1997). Methods for RNA extraction from paraffin embedded tissues are disclosed, for example, in Rupp and Locker, *Lab Invest.* 56:A67 (1987), and De Andres et al., *BioTechniques* 18:42044 (1995). In particular, RNA isolation can be performed using purification kit, buffer set and protease from commercial manufacturers, such as QIAGEN®, according to the manufacturer's instructions. For example, total RNA from cells in culture (such as those obtained from a subject) can be isolated using QIAGEN® RNeasy mini-columns. Other commercially available RNA isolation kits include MASTERPURE®. Complete DNA and RNA Purification Kit (EPICENTRE® Madison, Wis.), and Paraffin Block RNA Isolation kit (Ambion, Inc.). Total RNA from tissue samples can be isolated using RNA Stat-60 (Tel-Test). RNA prepared a biological sample can be isolated, for example, by cesium chloride density gradient centrifugation.

[0180] Methods for quantitating mRNA are well known in the art. In one example, the method utilizes reverse transcriptase polymerase chain reaction (RT-PCR). Generally, the first step in gene expression profiling by RT-PCR is the reverse transcription of the RNA template into cDNA, followed by its exponential amplification in a PCR reaction. The two most commonly used reverse transcriptases are avian myeloblastosis virus reverse transcriptase (AMV-RT) and Moloney murine leukemia virus reverse transcriptase (MMLV-RT). The reverse transcription step is typically primed using specific primers, random hexamers, or oligo-dT primers, depending on the circumstances and the goal of expression profiling. For example, extracted RNA can be reverse-transcribed using a GeneAmp RNA PCR kit (Perkin Elmer, Calif., USA), following the manufacturer's instructions. The derived cDNA can then be used as a template in the subsequent PCR reaction.

[0181] Although the PCR step can use a variety of thermostable DNA-dependent DNA polymerases, it typically employs the Taq DNA polymerase, which has a 5'-3' nuclease activity but lacks a 3'-5' proofreading endonuclease activity. Thus, TaqMan® PCR typically utilizes the 5'-nuclease activity of Taq or Tth polymerase to hydrolyze a hybridization probe bound to its target amplicon, but any enzyme with equivalent 5' nuclease activity can be used. Two oligonucleotide primers are used to generate an amplicon typical of a PCR reaction. A third oligonucleotide, or probe, is designed to detect nucleotide sequence located between the two PCR primers. The probe is non-extendible by Taq DNA polymerase enzyme, and is labeled with a reporter fluorescent dye and a quencher fluorescent dye. Any laser-induced emission from the reporter dye is quenched by the quenching dye when the two dyes are located close together as they are on the probe. During the 'amplification' reaction, the Taq DNA polymerase enzyme cleaves the probe in a template-dependent manner. The resultant probe fragments disassociate in solution, and signal from the released reporter dye is free from the quenching effect of the second fluorophore. One molecule of reporter dye is liberated for each new molecule synthesized, and detection of the unquenched reporter dye provides the basis for quantitative interpretation of the data.

[0182] TAQMAN® RT-PCR can be performed using commercially available equipment, such as, for example; ABI PRISM 7700® Sequence Detection System.TM. (Perkin-

Elmer-Applied Biosystems, Foster City, Calif., USA), or Lightcycler (Roche Molecular Biochemicals, Mannheim, Germany). In one embodiment, the 5' nuclease procedure is run on a real-time quantitative PCR device such as the ABI PRISM 7700®. Sequence Detection System®. The system includes of thermocycler, laser, charge-coupled device (CCD), camera and computer. The system amplifies samples in a 96-well format on a thermocycler. During amplification, laser-induced fluorescent signal is collected in real-time through fiber optics cables for all 96 wells, and detected at the CCD. The system includes software for running the instrument and for analyzing the data.

[0183] In some examples, 5'-Nuclease assay data are initially expressed as Ct, or the threshold cycle. As discussed above, fluorescence values are recorded during every cycle and represent the amount of product amplified to that point in the amplification reaction. The point when the fluorescent signal is first recorded as statistically significant is the threshold cycle (Ct).

[0184] To minimize errors and the effect of sample-to-sample variation, RT-PCR is can be performed using an internal standard. The ideal internal standard is expressed at a constant level among different tissues, and is unaffected by the experimental treatment. RNAs most frequently used to normalize patterns of gene expression are mRNAs for the housekeeping genes glyceraldehyde-3-phosphate-dehydrogenase-(GAPDH), beta-actin, and 18S ribosomal RNA.

[0185] A more recent variation of the RT-PCR technique is the real time quantitative PCR, which measures PCR product accumulation through a dual-labeled fluorogenic probe (i.e., TAQMAN® probe). Real time PCR is compatible both with quantitative competitive PCR, where internal competitor for each target sequence is used for normalization, and with quantitative comparative PCR using a normalization gene contained within the sample, or a housekeeping gene for RT-PCR (see Held et al., *Genome Research* 6:986 994, 1996). Quantitative PCR is also described in U.S. Pat. No. 5,538, 848, the disclosure of which is incorporated herein by reference. Related probes and quantitative amplification procedures are described in U.S. Pat. No. 5,716,784 and U.S. Pat. No. 5,723,591, the disclosures of which are incorporated herein by reference. Instruments for carrying out quantitative PCR in microtiter plates are available from PE Applied Biosystems, 850 Lincoln Centre Drive, Foster City, Calif. 94404 under the trademark ABI PRISM® 7700.

[0186] The steps of a representative protocol for quantitating gene expression using fixed, paraffin-embedded tissues as the RNA source, including mRNA isolation, purification, primer extension and amplification are given in various published journal articles (see Godfrey et al. *J. Molec. Diagnostics* 2: 84 91, 2000; K. Specht et al., *Am. J. Pathol.* 158: 419 29, 2001). Briefly, a representative process starts with cutting about 10 µm thick sections of paraffin-embedded tissue sample. The RNA is then extracted, and protein and DNA are removed. After analysis of the RNA concentration, RNA repair and/or amplification steps can be included, if necessary, and RNA is reverse transcribed using gene specific promoters followed by RT-PCR.

[0187] An alternative quantitative nucleic acid amplification procedure is described in U.S. Pat. No. 5,219,727, which is incorporated herein by reference. In this procedure, the amount of a target sequence in a sample is determined by simultaneously amplifying the target sequence and an internal standard nucleic acid segment. The amount of amplified

DNA from each segment is determined and compared to a standard curve to determine the amount of the target nucleic acid segment that was present in the sample prior to amplification.

[0188] In some embodiments of this method, the expression of a “house keeping” gene or “internal control” can also be evaluated. These terms are meant to include any constitutively or globally expressed gene whose presence enables an assessment of cytokine mRNA levels. Such an assessment comprises a determination of the overall constitutive level of gene transcription and a control for variations in RNA recovery.

#### Monitoring the Progression of an Infection and/or Effectiveness of Therapy

[0189] In several embodiments, the diagnostic methods disclosed herein are used for monitoring the progression of a *Mycobacterium* infection. In this embodiment, assays as described above for the diagnosis of a *Mycobacterium* infection may be performed over time, and the change in the level of reactive polypeptide(s) evaluated. For example, the assays can be performed about every 12, 24, 36, 48, 60 or 72 hours for a specified period, such as over months or weeks, and thereafter performed as needed.

[0190] In some examples, the presence of an Mtb polypeptide, or a polynucleotide encoding the polypeptide is assessed. Generally, the *Mycobacterium* infection is progressing in those patients in whom the level of polypeptide (such as detected using a binding agent), the level of polynucleotide, the level of antibodies, or the level of T cells increases over time. In contrast, the *Mycobacterium* infection is not progressing when the level of reactive polypeptide, the level of polynucleotide, the level of antibodies, or the level of T cells either remains constant or decreases with time. In this manner, the effectiveness of a particular therapeutic regimen can be assessed.

[0191] In one embodiment, the presence of an Mtb polypeptide is assessed in a subject. The subject is administered a therapeutic protocol. The presence of the Mtb polypeptide is then assessed. An increase or no change in the amount of the Mtb polypeptide (or polynucleotide) as compared to the amount of the Mtb polypeptide prior to the administration of the therapeutic protocol indicates that the therapeutic protocol is not effective, and the Mtb infection is progressing. A decrease in the amount of the Mtb polypeptide (or polynucleotide) as compared to the amount of the Mtb polypeptide (or polynucleotide) prior to the administration of the therapeutic protocol indicates that the therapeutic protocol is effective, and that the Mtb infection is not progressing.

[0192] In another embodiment, the presence of T cells, such as CD8<sup>+</sup> T cells and/or CD4<sup>+</sup> T cells, that specifically recognize an Mtb polypeptide is assessed in a subject. The subject is administered a therapeutic protocol. The presence of the T cells that specifically recognize the Mtb polypeptide is then assessed. An increase or no change in the amount of CD8<sup>+</sup> T cells and/or CD4<sup>+</sup> T cells that specifically recognize the Mtb polypeptide as compared to the amount of the CD8<sup>+</sup> T cells and/or CD4<sup>+</sup> T cells, respectively, that specifically recognize the Mtb polypeptide prior to the administration of the therapeutic protocol indicates that the therapeutic protocol is not effective. An increase in the amount of the CD8<sup>+</sup> T cells and/or CD4<sup>+</sup> T cells that specifically recognize the Mtb polypeptide as compared to the amount of the CD8<sup>+</sup> T cells and/or CD4<sup>+</sup> T cells that specifically recognize the Mtb

polypeptide prior to the administration of the therapeutic protocol indicates that the therapeutic protocol is effective.

[0193] It should be noted that for any of the above-described assays, to improve sensitivity, multiple *Mycobacterium* markers may be assayed within a given sample. It will be apparent that the assays disclosed herein can be used in combination. Thus, sets of *Mycobacterium* polypeptides, and combinations of assays can be for optimal sensitivity and specificity.

[0194] Numerous other assay protocols exist that are suitable for use with the polypeptides of the present invention. The above descriptions are intended to be exemplary only.

[0195] The disclosure is illustrated by the following non-limiting Examples.

#### EXAMPLES

[0196] For many infections, the repertoire of the CD8 response is shaped by the entry of antigen into the MHC-I processing pathway, binding of peptides and/or non-peptide antigens to MHC-I molecules, and recognition of these structures by T cells. Ultimately, a relatively limited subset of pathogen-specific T cells emerge. While a number of commonly recognized CD4 Mtb antigens have been described (Reed et al., *Microbes Infect* 7:922-931, 2005) (ESAT-6, CFP10, Ag85, etc.), surprisingly little is known about common Mtb antigens recognized by human CD8<sup>+</sup> T cells. The majority of CD8 epitopes that have been identified were defined by testing of Mtb peptides selected for high affinity binding to MHC Class Ia molecules (HLA-A2 in most cases (see, for example, Lalvani, *Microbes Infect* 7:922-931, 1998)). In almost all of these, however, the ex vivo frequency of these T cells in Mtb-infected individuals is low or undetectable, suggesting that these specificities may not represent immunodominant responses. In contrast, in the limited cases in which T cells have been used to define epitopes contained in selected Mtb antigens, high ex vivo frequencies have been demonstrated (see Lewinsohn et al., *Am J Respir. Crit Care Med* 166:843-848, 2002), suggesting, that a T cell-centered approach can identify immunodominant epitopes. Moreover, CD8 T cell responses to some Mtb antigens which represent good CD4 antigens (CFP10, ESAT-6, Ag85, and Mtb39) have been detected at high frequency in persons infected with Mtb. Therefore, a limited library of overlapping synthetic peptides representing several known CD4 Mtb antigens was used to determine the magnitude of the CD8 response to these antigens in persons with active tuberculosis (TB) and latent tuberculosis infection (LTBI) as well as uninfected subjects. Furthermore, a panel of Mtb-specific, CD8<sup>+</sup> T cell clones was utilized to define minimal epitopes recognized within these antigens and determined the contribution of these novel epitopes to the ex vivo Mtb-specific CD8 response.

#### Example 1

##### Materials and Methods

[0197] Human subjects. Uninfected individuals were defined as healthy individuals with a negative tuberculin skin test (TST) and no known risk factors for infection with Mtb. Individuals with LTBI were defined as healthy persons with a positive TST and no symptoms and signs of active TB. In all active TB cases, pulmonary TB was diagnosed by the TB Controller of the county and confirmed by positive sputum culture for *Mycobacterium tuberculosis*. Peripheral blood

mononuclear cells (PBMC) were isolated from whole blood obtained by venipuncture or apheresis.

**[0198]** Media and Reagents. Culture medium consisted of RPMI 1640 supplemented with 10% Fetal Bovine Sera (FBS; Bio Whittaker),  $5 \times 10^{-5}$  M 2 ME (Sigma-Aldrich), and 2 mM glutamine (GIBCO BRL). For the growth and assay of Mtb-reactive T cell clones, RPMI 1640 was supplemented with 10% human serum. Mtb strain H37Rv was obtained from the American Type Culture Collection (Rockville, Md.) and prepared as previously described (Lewinsohn et al.; *J Immunol* 165:925-930, 2000). Peptides were synthesized by Genemed Synthesis, Inc. (San Francisco, Calif.). Synthetic peptide pools consisted of 15-mers overlapping by 11 amino acids (aa) representing Mtb proteins demonstrated to be potent CD4 antigens. Peptide pools representing CFP-10 (Berthet et al., *Microbiology* 144:3195-3203, 1998; Dillon et al., *J Clin Microbiol* 38:3285-3290, 2000), ESAT-6 (Sorenson et al., *Infect Immun* 63:1710-1717, 1995), Mtb39a (two pools, A & B, reference) (Dillon et al., *Infect Immun* 67:2941-2950, 1999), Mtb8.4 (Coler et al., *J Immunol* 161:2356-2364, 1998), Mtb 9.9 (Alderson et al., *J Exp Med* 191:551-560, 2000), (Coler et al., *J Immunol* 161:2356-2364, 1998), Mtb 9.9 (Alderson et al., *J Exp Med* 191:551-560, 2000), EsxG (Rosenkrands et al., *Electrophoresis* 21:3740-3756, 2002), 19 kDa antigen (Collins et al. *J Gen Microbiol* 136:1429-1436, 1990), antigen 85b (Borremans et al., *Infect Immun* 57:3123-3130, 1989) (two pools, A & B, reference) were synthesized. Peptides were resuspended in DMSO and up to 50 peptides were combined into one pool such that each peptide in the pool was at a concentration of 1 mg/ml. Peptide pools were stored at  $-80^{\circ}$  C.

**[0199]** Cell Lines and T Cell Clones. EBV-transformed B cell lines, LCL, were either generated using supernatants from the cell line 9B5-8 (American Type Culture Collection) or obtained from the National Marrow Donor Program (NMDP; Minneapolis, Minn.). LCL were maintained by continuous passage as previously described (Heinzel et al., *J Exp Med* 196:1473-1481, 2002). Mtb-specific T cell clones were isolated from individuals with LTBI or active tuberculosis, using Mtb-infected DCs as APCs and limiting dilution cloning methodology as previously described (Lewinsohn et al., *J Immunol* 165:925-930, 2000). Briefly, CD8<sup>+</sup> T cells were isolated from PBMC using negative selection using CD4 antibody-coated beads and then positive selection using CD8 antibody-coated magnetic beads per the manufacturer's instructions (Miltenyi Biotec, Auburn Calif.) or via flow cytometry. In this case, CD4-PE (BD Biosciences cat #555347) negative, CD8-APC (BD Biosciences, cat#555369) positive cells (purity >95%) were sorted on a Becton Dickinson LSR II. T cells were seeded at various concentrations in the presence of a  $1 \times 10^5$  irradiated autologous Mtb-infected DC, generated as described below, and rIL-2 (5 ng/ml) in cell culture media consisting of 200  $\mu$ l of RPMI 1640 supplemented with 10% human sera. Wells exhibiting growth between 10-14 days, were assessed for Mtb specificity using ELISPOT and Mtb-infected DC as a source of APCs. T cells retaining Mtb specificity were further phenotyped for  $\alpha\beta$  T cell receptor expression and CD8 expression by FACS and expanded as described below. V $\beta$  usage was determined using the IOTest Beta Mark Kit from Beckman Coulter.

**[0200]** Expansion of T cell clones. To expand the CD8<sup>+</sup> T cell clones, a rapid expansion protocol using anti-CD3 mAb

stimulation was used as described previously (Heinzel et al., *J Exp Med* 196:1473-1481, 2002).

**[0201]** Generation and Infection of Peripheral Blood DCs. Monocyte-derived DCs were prepared (Heinzel et al., supra; Romani et al., *J Exp Med* 180:83-93, 1994). To generate Mtb-infected DC, cells ( $1 \times 10^6$ ) were cultured overnight in the presence of Mtb (multiplicity of infection [MOI]=50:1). After 18 hours, the cells were harvested and resuspended in RPMI/10% human serum.

**[0202]** MHC binding assays. The MHC-peptide binding assay utilized measures the ability of peptide ligands to inhibit the binding of a radiolabeled peptide to purified MHC molecules, and has been described in detail elsewhere (Sidney et al., 1999. UNIT 18.3 Measurement of MHC/peptide interactions by gel filtration. In Current Protocols in Immunology. Coligan et al., eds., John Wiley & Sons, Inc., 1996). Briefly, purified MHC molecules, test peptides, and a radiolabeled probe peptide were incubated at room temperature in the presence of human B2-microglobulin and a cocktail of protease inhibitors. After a two-day incubation, binding of the radiolabeled peptide to the corresponding MHC class I molecule was determined by capturing MHC/peptide complexes on W6/32 antibody (anti-HLA A, B, and C) or B123.2 (anti-HLA B, C and some A) coated plates, and bound counts per minute (cpm) were measured using a microscintillation counter. For competition assays, the concentration of peptide yielding 50% inhibition of the binding of the radiolabeled peptide was calculated. Peptides were typically tested at six different concentrations covering a 100,000-fold dose range, and in three or more independent assays. Under the conditions utilized, where [label] < [MHC] and  $IC_{50} \cong [MHC]$ , the measured  $IC_{50}$  values are reasonable approximations of the true Kd values.

**[0203]** IFN- $\gamma$  ELISPOT assay. The IFN- $\gamma$  ELISPOT assay was performed as described previously (Beckman et al., *J Immunol* 157:2795-2803, 1996). For determination of ex vivo frequencies of CD4<sup>+</sup> or CD8<sup>+</sup> T cells responding to Mtb infection or Mtb antigens, CD4<sup>+</sup> or CD8<sup>+</sup> T-cells were positively selected from PBMC using magnetic beads (Miltenyi Biotec, Auburn Calif.) as a source of responder T cells and tested in duplicate at four different cell concentrations. Autologous DC (20,000 cells/well) were used as APC and DC were either infected with Mtb or pulsed with peptide pools (5  $\mu$ g/ml, final concentration of each peptide) and then added to the assay. For assays using T cell clones, T cells (1000 or 5000 cells/well) were incubated with autologous LCL (20,000 cells/well) in the presence or absence of antigen.

**[0204]** Data analysis: To determine the ex vivo frequency of antigen-specific T cells, the average number of spots per well for each duplicate was plotted against the number of responder cells per well. Linear regression analysis was used to determine the slope of the line, which represents the frequency of antigen-specific T cells. The assay is considered positive, i.e. reflecting the presence of a primed T cell response, if the binomial probability (Lewinsohn et al., *Microbes Infect* 8:2587-2598, 2006) for the number of spots is significantly different by experimental and control assays. To determine differences in ex vivo T cell frequencies between groups, Wilcoxon/Kruskal-Wallis analysis was used.

#### Example 2

##### Defining Immunodominant Mtb-Specific CD8<sup>+</sup> Antigens

**[0205]** To define immunodominant Mtb-specific CD8<sup>+</sup> antigens, and to determine whether or not these responses

result from infection with Mtb, CD8<sup>+</sup> T cells were used from donors uninfected, with LTBI, or actively infected with Mtb. Responses were determined either directly ex vivo, or using CD8<sup>+</sup> T cell clones obtained by limiting dilution cloning on Mtb-infected autologous DC (Lewinsohn et al., *J Immunol* 165:925-930, 2000). As much is known about dominant CD4<sup>+</sup> Mtb antigens, a panel of these commonly recognized antigens was selected for further evaluation. These were: Mtb39, CFP10, and Mtb8.4, Mtb9.9, ESAT-6, Ag85b, 19 kDa, and EsxG. To avoid bias introduced by using peptides of predicted HLA-binding specificity, we synthesized overlapping peptides (15 aa, overlap 11 aa) to represent the proteins of interest (Lewinsohn et al., *J Immunol* 166:439-446, 2001).

**[0206]** To accurately determine the ex vivo effector cell frequencies of CD8<sup>+</sup> T cells, linear regression analysis was used. As shown in FIG. 1, magnetic bead purified CD8<sup>+</sup> T cells were tested against peptide pulsed DC over a range of CD8<sup>+</sup> T cell numbers in an IFN- $\gamma$  ELISPOT assay. A positive assay, was determined as described below and if positive, the antigen specific frequency was determined using linear regression.

**[0207]** Subjects uninfected (n=14), those with LTBI (n=20) and those with active TB (n=12) were evaluated for CD8<sup>+</sup> responses to a panel of Mtb CD4<sup>+</sup> T cell antigens, as well as to Mtb-infected DC. All subjects tested had robust CD8<sup>+</sup> T cell responses to Mtb-infected DC and were of greater magnitude in individuals with active TB than in those with LTBI (p=0.01; FIG. 2, Table I). However, CD8<sup>+</sup> T cell responses to the panel of Mtb antigens were found almost exclusively in those infected with Mtb in that statistically significant differences between uninfected and Mtb-infected individuals were noted for seven of ten antigens for both the magnitude of the response (FIG. 2) and the proportion of positive assays (Table I).

TABLE I

CD8 <sup>+</sup> T cell responses to known TB antigens.			
Antigen	Mtb Infected # positive/# tested (%)	Mtb Uninfected # positive/# tested (%)	P value (2 tail fishers)
Mtb DC	17/17 (100)	11/11 (100)	
Mtb39 Pool A	13/30 (43)	0/14 (0)	0.003
Mtb 39 Pool B	10/30 (33)	0/14 (0)	0.01
CFP10	14/30 (47)	1/14 (7)	0.02
Mtb 8.4	13/30 (43)	0/14 (0)	0.003
Mtb 9.9	10/25 (40)	1/14 (7)	0.06
ESAT 6	12/25 (48)	0/14 (0)	0.003
Ag85b Pool A	5/22 (23)	1/14 (7)	0.37
Ag85b Pool B	4/22 (18)	0/14 (0)	0.14
19 kd	6/22 (27)	1/12 (8)	0.38
EsxG	9/22 (41)	0/14 (0)	0.006

<sup>c</sup>Positive assay defined in text.

**[0208]** However differences in CD8<sup>+</sup> T cell responses between individuals with active TB and LTBI were not statistically different. While strong CD8<sup>+</sup> T cell responses were observed against many of the antigens tested, it is equally notable that several subjects with strong Mtb directed CD8<sup>+</sup> T cell responses did not have demonstrable responses to many of the antigens tested.

**[0209]** These ex vivo frequency data demonstrate the presence of high-frequency responses to a number of known Mtb antigens, but do not shed light on the restricting allele, mini-

mal epitope, or dominance hierarchy within the gene of interest. To address this question, limiting dilution cloning of human CD8<sup>+</sup> T cells using Mtb-infected DC was performed (see Lewinsohn et al., *J Immunol* 166:439-446, 2001), and panels of both classically and non-classically HLA-restricted CD8<sup>+</sup> T cell clones were generated. Using peptide pools representing known CD4<sup>+</sup> antigens, the antigenic specificity of the HLA-Ia restricted clones can be defined in more than half of the clones (Table II).

TABLE II

Many CD8 <sup>+</sup> T cell clones recognize known CD4 <sup>+</sup> T cell antigens					
Donor	Tb Status	HLA-Ia Clones (#) <sup>a</sup>	Antigen Identified (#) <sup>b</sup>	# Distinct Antigens (#) <sup>c</sup>	# Distinct Epitopes (#) <sup>d</sup>
D431	Active TB	1	0	0	0
D432	Active TB	14	4	2	2
D466	Active TB	11	10	1	2
D571	Active TB	7	7	1	1
D480	Active TB	6	6	1	1
D481	Active TB	11	11	1	1
D426	LTBI	1	0	0	0
D443	LTBI	1	1	1	1
D454	LTBI	2	2	2	2
D504	LTBI	7	1	1	1
Totals		61	42	10	11

<sup>a</sup>Number of clones derived from donor.

<sup>b</sup>Number of clones for which cognate antigen was identified.

<sup>c</sup>Total number of distinct antigens identified from the clone set.

<sup>d</sup>Total number of distinct epitopes identified from the clone set.

**[0210]** This approach is demonstrated in detail for a single representative clone, D466 D6, derived from a subject with active TB. As shown in FIG. 3A, testing the clone against autologous DC pulsed with a panel of peptide pools unambiguously defined the antigenic specificity as CFP10. The clone was then tested against each of the 15-mer peptides that comprise the CFP10 pool, revealing that the epitope was contained within CFP10<sub>1-15</sub> (FIG. 3B). Each possible 8 aa, 9 aa, 10 aa, and 11 aa peptide was then synthesized and tested for reactivity, revealing antigenic activity between aa 2-11 (FIG. 3C). Similarly, each clone was tested against lymphoblastoid cell lines (LCL) sharing at least one HLA-type with the donor (FIG. 3D). Autologous LCL and IHW 9058 LCL, which share B4501 and C1601, present the epitope to the clone, identifying both B4501 and C1601 as possible restricting alleles. However, C1601<sup>+</sup> D433 LCL do not present the epitope, eliminating C1601 as a candidate restricting allele. Therefore D466 D6 is restricted by HLA-B4501. As demonstrated in FIG. 4, by testing each plausible epitope over a broad range of concentrations, the minimal epitope was defined as CFP10<sub>2-10</sub> for D466 D6. Experimental data supporting the assignment of the minimal epitope is provided for each clone in the supplemental Figure. A summary of the antigenic specificity, minimal epitope, and HLA-restricting allele is presented in Table III. Unexpectedly, all but one of the T cell clones were restricted by HLA-B alleles. Furthermore, a minority of those observed were 9 aa in length.

TABLE III

Summary of Epitopes Identified								
Clone <sup>a</sup>	Gene	Accession Number	HLA-		Epitope Sequence	# SFU <sup>b</sup>	MHC Bind. Aff. <sup>c</sup>	V beta region
			Restrict Allele	Epitope Locat'n (SEQ ID NOs: 26-38)				
D160 1-1B <sup>d</sup> (0)	CFP10	Rv3874	B44	2-11	<b>AEMKTDAAATL</b>	360	38	
D160 1-6F <sup>d</sup> (0)	CFP10	Rv3874	B14	85-94	<b>RADEEQQAL</b>	120	NA	
D432 H12 (2)	CFP10	Rv3874	B3514	49-58	<b>TAAQAAVVRF</b>	258	2011 <sup>e</sup>	5.3
D466 A10 (10)	CFP10	Rv3874	B4501	2-9	<b>AEMKTDAA</b>	2458	48	IND
D466 D6 (1)	CFP10	Rv3874	B4501	2-12	<b>AEMKTDAAATLA</b>	1993	6.2	22
D481 C10 (10)	CFP10	Rv3874	B1502	75-83	<b>NIRQAGVQY</b>	1715	14 <sup>f</sup>	9
D481 C11 (1)	CFP10	Rv3874	B1502	75-83	<b>NIRQAGVQY</b>	1715	14 <sup>f</sup>	13.6
D480 F6 (6)	CFP10	Rv3874	B0801	3-11	<b>EMKTDAAATL</b>	387	79	13.1
D571 B12 (3)	CFP10	Rv3874	B4402	2-11	<b>AEMKTDAAATL</b>	31	38	IND
D571 E9 (4)	CFP10	Rv3874	B4402	2-11	<b>AEMKTDAAATL</b>	31	38	14
D504 E4 (1)	Mtb9.8	Rv0287	A0201	3-11	<b>LLDAHHPQL</b>	<10	0.39	8
D454 B10 (1)	Mtb9.8	Rv0287	B0801	53-61	<b>AAHARFVAA</b>	88	0.22	IND
D454 H1-2 (1)	Mtb8.4	Rv1174c	B1501	5-15	<b>AVINTTCNYGGQ</b>	24	10	7.1
D432 A3 (2)	Mtb 8.4	Rv1174c	B3514	32-40	<b>ASPVAQSYL</b>	210	127 <sup>e</sup>	14
D443 H9 (1)	Ag85B	Rv1886c	TBD	144-153	<b>ELPQWLSANR</b>	<10	NA	22

<sup>a</sup>Number of sister clones is in parentheses.

<sup>b</sup># of SFU/250,000 CD8<sup>+</sup> T cells is shown.

<sup>c</sup>IC50 in nm is shown.

<sup>d</sup>Published previously J Immunol. 2001 Jan 1; 166(1): 439-46.

<sup>e</sup>Measured binding affinity to B3501 is shown.

<sup>f</sup>Measured binding affinity to B1501 is shown.

NA = Not Available.

IND = Indeterminate

TBD = To be done.

**[0211]** Because each of the individual CD8<sup>+</sup> T cell clones were derived based on growth of Mtb-infected DC, it was determined whether or not the antigen and epitopes identified reflected immunodominant epitopes *ex vivo*. Two-independent approaches were pursued, the first to determine if the response was present at high frequency, and the second to determine what proportion of the total response to the antigen is constituted by the epitope. To determine the *ex-vivo* effector cell frequency, as described in FIG. 1, each epitope was tested using autologous DC and magnetic bead purified CD8<sup>+</sup> T cells derived from the donor from whom the T cell clones was isolated. A summary of the effector cell frequencies is presented in Table III. For the majority, the epitopes reflect high frequency responses, and thus could be considered a response that has been primed by exposure to Mtb. Notably, T cell clones isolated from four donors recognized CFP10. To determine if the epitopes defined reflected a substantial proportion of the total response to the antigen of interest, magnetic bead purified CD8<sup>+</sup> T cells from three donors with sufficient available peripheral blood mononuclear cells (PBMC) were tested for reactivity to each individual 15-mer peptide, the peptide pool, and peptide representing the minimal epitope. As is demonstrated in FIG. 5, the *ex vivo* frequencies to the minimal epitope, 15-mer peptide(s) containing the minimal epitope, and peptide pool were remarkably concordant. These data suggested that for each donor a dominance hierarchy has been clearly established, and is reflected in the original clones. Finally, as is noted in Table III, daughter clones of identical specificity were frequently identified, a result that would be predicted based on an immunodominance hierarchy. TCRV beta staining was used to confirm the clonal relationship between daughter clones. Interestingly, in two cases, the identical minimal epitope and HLA-restriction was represented by two distinct clones (Table III).

**[0212]** Because much work on human CD8<sup>+</sup> T cell responses to Mtb has relied upon the use of HLA-prediction algorithms, as each epitope was defined we asked whether or not the epitopes would have been predicted by these approaches. Many of these epitopes were not ranked strongly. This might highlight the limitations of those algorithms at the time they were used. To address this question experimentally, the IC<sub>50</sub> for each peptide that had been synthesized in the course of definition of the minimal epitope was determined against a panel of human HLA molecules. Shown in Table III is the IC<sub>50</sub> for the minimal epitope with the cognate restricting allele. The data demonstrated that the T cell epitopes bound avidly to HLA, and show a high degree of concordance between the T cell epitope data and HLA-binding data.

**[0213]** The data demonstrated that CD8<sup>+</sup> T cell responses are present in persons infected with Mtb at frequencies that are comparable to that seen following many common viral infections such as vaccinia, influenza, and CMV. All but one of the epitopes that were mapped were restricted by HLA-B molecules. The data suggest that by using a T cell driven approach to epitope identification, dominant epitopes can be defined in humans infected with Mtb.

### Example 3

#### Screening of T Cell Clones Against a Genomic Peptide Library

**[0214]** The classically-restricted and non-classically-restricted T cell clones (see Table II above) that did not recognize one of the known Mtb antigen peptide pools (Rv3875, Rv3874, Rv1886c, Rv0287, Rv3763, Rv1174c, Rv1196, Rv1793, Rv2346c, Rv1037c, Rv3619c and Rv1198) were screened against a genomic peptide library. This peptide library represents 389 genes, representing roughly 10% of the Mtb genome. The peptides are 15mers overlapping by 11 for

each gene product. 50 nmol of each peptide was synthesized individually and then pooled into 777 pools of 50 peptides in a 96 well format (nine plates). Five blank wells and one well of an irrelevant peptide pool, SIV gag, were included on each of the nine plates. To screen the clones against the genomic peptide library, the clones are first expanded and tested against Mtb-infected DCs to ensure that each clone from: this particular expansion yields a robust Mtb-specific signal in the ELISPOT assay. Then up to six T cell clones are pooled. For the screen, T cell clones (5,000 cells/well of each clone), autologous DCs (20,000 cells/well), IL-2 (0.5 ng/ml) and the peptide pools (5 ug/ml, individual peptides) were incubated overnight at 37 C in the ELISPOT assay. Only one technical replicate is done per pool because 5000 T cell clones per well with a peptide antigen produced an overwhelmingly positive response, resulting in a definitive result. Six classical clones from D504 were screened against the genomic peptide library, leading to the discovery of a new epitope. This epitope was from a family of four proteins that includes EsxJ, EsxW, EsxK and EsxP. These proteins share 98% homology and differ at only 3 amino acids. There is a fifth member of this family, EsxM (Rv1792), that was not included in the genomic peptide library.

[0215] The clones, were screened against the individual fifteen-mers for these peptide pools. All six classical clones recognized EsxJ 21-35. This is a region of EsxJ that is identical to the other four members of this family. Next, 9, 10 and 11mer peptides were made from this 15mer and screened against each clone. The minimal epitope was determined to be EsxJ 24-34. In addition, the HLA restriction was found to be B5701.

Example 4

Additional Screening of T Cell Clones Against a Genomic Peptide Library

[0216] Eleven classical clones from D432B were screened against the genomic peptide library described above. The antigen was determined, for two clones, which led to the identification of two novel epitopes, PE\_PGRS42<sub>47-55</sub> and PE9<sub>53-67</sub>. The minimal epitope for one clone was determined to be PE\_PGRS42<sub>47-55</sub> and the HLA restriction was found to be B3514. The minimal epitope for the other clone is not yet determined, but is contained in the 15mer PE9<sub>53-67</sub>. The HLA restriction for this clone was found to be B3905.

TABLE IV

Detail of Novel Epitopes from Genomic Peptide Library Screens.

Clone	Gene	Accession Number	Epitope Location	Epitope	#SFU/250,000 CD8+ T-cells	MHC-Restriction	MHC Binding Affinity (IC50 nm)	TCR V beta region
D504 F9 (6)	EsxJ*	Rv1038c	24-34	<b>QTVEDE-ARRMW</b>	84	B5701	TBD	Indeterminate
D432 D8 (1)	PE9	Rv1088	53-67	<b>RLFNAN-AEEYHA-LSA</b>	TBD	B3905	TBD	8
D432 H8 (1)	PE_PGR S42	Rv2487c	47-55	<b>VSAALAG-LF</b>	TBD	B3514	TBD	7.1

Number of clones recognizing epitope from each donor in parentheses.  
 \*This is a family of proteins that have almost identical sequences. The family consists of Rv1038c, Rv1197, Rv2347, Rv3620c.

TABLE V

Summary of Completed Clone Screens.

Donor	TB Status	# Classical available (screened)	# Non-Classical available (screened)	# positive wells in screen	# of confirmed hits	# novel epitopes	# classical clones epitope identified	# classical clones epitope NOT identified
426	PPD+	1 (1)	4 (4)	1	0	0	0	1
431	Active	1 (1)	1 (1)	1**	0	0	0	1
432	Active	11 (11)	14 (7)	11	3	2	3	8
454	PPD+	1* (0)	6 (4)	0	0	0	0	0
466	Active	1 (1)	4 (4)	1	0	0	0	1
504	PPD+	6 (6)	9 (9)	5	4	1	6	0
		21 (20)	38 (29)	18	7	3	9	11

\*The classical clone from D454 did not recognize Mtb upon re-expansion and was not screened against library.

\*\*The classical clones from 426 and 431 were screened together, so there was one positive well between both clones.

## Example 5

Screening of Ex Vivo CD8<sup>+</sup> T-Cells Against a Genomic Peptide Library

**[0217]** CD8<sup>+</sup> T-cells from a LTBI donor, D610 (SE Asian) were screened against the genomic peptide library described above. Each plate of the genomic peptide library was screened in duplicate, for a total of 18 ELISPOT plates per screen. CD8<sup>+</sup> T-cells were prepared from cryopreserved PBMC by CD8<sup>+</sup> selection using magnetic bead separations. Resulting cell populations contained  $\geq 96\%$  CD8<sup>+</sup> T cells. CD8<sup>+</sup> T cells (250,000 cells/well), autologous DCs (20,000 cells/well), and IL-2 (0.5 ng/ml) were added to peptide (final 5 ug/ml, individual peptides) in the ELISPOT plates. Five media control wells are included on each plate. For each plate, the mean of these five wells was subtracted from each well of that plate to normalize between plates. Each technical replicate on each plate was then scored. A well was scored positive if the spot forming units (SFU), less the mean of the media wells, was greater than or equal to ten and the SFU was greater than or equal to twice the mean of the media. (Hudgens et al., *J. Immunol. Methods* 288: 19-34, 2004). This donor responded to the four peptide wells containing EsxJ, EsxW, EsxK and EsxP. CD8<sup>+</sup> T-cells were then screened against each 15mer from these peptide pools and found to respond only to EsxJ 21-35, the same region of EsxJ, EsxW, EsxK and EsxP that is described in example 3 above.

**[0218]** Seven additional donors were screened against the genomic peptide library. The top 10 responses are detailed in Table 7. The four peptide pools highlighted in yellow contain peptides from only one gene. These four genes contain four novel epitopes.

TABLE 7

Top 10 Responses from Peptide Pool Screens of Seven Donors.			
Peptide Pool	Donor	Average RvNumbers SFU in Wells	Represented Functional Category
C09_1	D560	208.2 Rv1860(50);	cell wall and cell processes
C12_4	D545	156.4 Rv0468(27);Rv0456c(23);	lipid metabolism
A04_3	D454	136 Rv0284(17);Rv0288(11); Rv0287(22)	cell wall and cell processes
B10_3	D560	112.3 Rv1273c(50);	cell wall and cell processes
E04_4	D560	78.2 Rv0152c(40);Rv0151c(10);	PE/PPE
G12_8	D560	77.4 Rv3478(18);Rv3507(32);	PE/PPE
E07_4	D525	76.8 Rv0159c(50);	PE/PPE
A10_8	D560	70.4 Rv3136(47);Rv3144c(3);	PE/PPE
E11_8	D560	66.4 Rv3350c(50);	PE/PPE
E08_9	D545	60.2 Rv1404(13);Rv2711(37);	regulatory proteins

Spot Forming Units are for 250,000 CD8<sup>+</sup> T-cells.

## Example 6

## Animal Models

**[0219]** In tuberculosis research, the mouse model has been used extensively to model various aspects of the disease. Mice can be infected by a variety of routes, including intravenous, intraperitoneal and tracheal. One route is aerosolization of the organism for respiratory infection. The mice are exposed to the aerosol in a chamber (with whole body or nose only infection). The dose of invention can be varied by

manipulating the concentration of Mtb in the nebulizer or time of exposure. A low dose infection, such as about 50 colony forming units (CFU) via aerosol results in a slow and steady increase in bacterial numbers in the lungs, generally reaching a peak in four weeks, which coincides with the peak number of T cells in the lungs. The initial period is considered the acute stage of infection. Following infection, there is a dissemination of bacteria to the mediastinal lymph nodes. T cell priming is generally detectable between two and three weeks. After about four weeks the bacterial numbers stabilize, and there is a slow progressive pathologic response. This system is of use for modeling active infection.

**[0220]** The ability of a composition of interest to prevent infection in an animal model can be evaluated using the methods described herein. The effectiveness of the composition of interest can be monitored by measuring the T cell response, such as the number of CD8<sup>+</sup> or CD4<sup>+</sup> T cells responding to an Mtb polypeptide in a biological sample. For these assays T cells with one are contacted with at least one *Mycobacterium* polypeptides, and an antigen presenting cell presenting the one or more *Mycobacterium* polypeptides. The *Mycobacterium* polypeptides include the amino acid sequence set forth as (a) one of the amino acid sequences set forth as SEQ ID NO: 1, SEQ ID NO: 2, SEQ ID NO: 3, SEQ ID NO: 4, SEQ ID NO: 5, SEQ ID NO: 6, SEQ ID NO: 7, SEQ ID NO: 8, SEQ ID NO: 9, SEQ ID NO: 10, SEQ ID NO: 11 or SEQ ID NO: 12; or (b) at least nine to twenty consecutive amino acids of at least one of the amino acid sequences set forth as SEQ ID NO: 1, SEQ ID NO: 2, SEQ ID NO: 3, SEQ ID NO: 4, SEQ ID NO: 5, SEQ ID NO: 6, SEQ ID NO: 7, SEQ ID NO: 8, SEQ ID NO: 9, SEQ ID NO: 10, SEQ ID NO: 11 or SEQ ID NO: 12, wherein the nine to twenty consecutive amino acids specifically bind major histocompatibility complex (MHC) class I. It is determined if the T cells specifically recognize the *Mycobacterium* polypeptide. An increase in the number of T cells that specifically recognize the Mtb polypeptide indicates that the composition is effective.

**[0221]** Exemplary animal models are described below (see also Repique et al., *Infect. Immun.* 70: 3318-3323, 2002, incorporated herein by reference for an additional protocol):

**[0222]** A. Short Term Mouse Model:

**[0223]** C57BL/6 mice are vaccinated with a composition according to the appropriate protocol and then rested for 4 to 6 weeks. Immunized mice are infected with a low dose aerosol 50-100 CFU of virulent *M. tuberculosis* and protection is evaluated by assessing the number of viable bacilli 30 days post challenge.

**[0224]** Viable counts are performed on the lung and spleen of mice by homogenizing the organs and plating serial 10-fold dilutions on 7H11 agar plates. Plates are incubated for up to 21 days and the number of colony forming units per organ determined.

**[0225]** BCG vaccinated mice have approximately 1 Log 10 protection in their lung and spleen when compared to PBS-treated mice.

**[0226]** A biological sample is obtained prior to the administration of the composition of interest and after administration of the composition of interest. Alternatively, biological samples are obtained from vehicle treated animals and from animals treated with the composition of interest. An increase in the number of T cells that bind an Mtb polypeptide as disclosed herein indicates the composition is effective.

**[0227]** B. Short Term Guinea Pig Model

**[0228]** Out-bred Hartley guinea pigs are vaccinated with a composition including one or more Mtb polypeptide, or a polynucleotide encoding these one or more polypeptides and then rested for 8 to 10 weeks. Immunized guinea pigs are infected with a low dose aerosol (10-30 CFU) of virulent *M. tuberculosis* and protection is evaluated by assessing the number of viable bacilli 30 days post challenge.

**[0229]** Viable counts are performed on the lung and spleen of guinea pigs by homogenizing the organs and plating serial 10-fold dilutions on 7H11 agar plates. Plates are incubated for up to 21 days and the number of colony forming units per organ determined. Lung and spleen segments are also taken for histological analyses.

**[0230]** BCG vaccinated guinea pigs have approximately 2-3 Log<sub>10</sub> protection in their lung and spleen when compared to PBS-treated guinea pigs. In addition, BCG vaccinated guinea pigs have well defined granulomas when compared to unvaccinated animals.

**[0231]** A biological sample is obtained prior to the administration of the composition of interest and after administration of the composition of interest. Alternatively, biological samples are obtained from vehicle treated animals and from animals treated with the composition of interest. An increase in the number of T cells that bind an Mtb polypeptide as disclosed herein indicates the composition is effective.

**[0232]** C. Long Term Guinea Pig Model

**[0233]** The guinea pig model is similar to the mouse model, but the experiments are open-ended survival type and can last for as long as 2 years. Guinea pigs develop 'classical' granulomas similar to humans with active tuberculosis (TB), and as lung tissue necrosis progresses, they begin to lose weight and die of TB similar to humans. The number of colony forming units in the lungs and spleen can be assessed. Histological

examination can also be performed to determine the degree of lung involvement and tissue destruction. After low-dose aerosol exposure in the guinea pig the number of organisms increases progressively during the first three weeks and then plateaus into a chronic state. During the later stages of infection there is increased bacterial load in the lung and this is associated with a worsening pathological condition. Without treatment, there is a concomitant rise in both CD4 and CD8 T cells in the lungs of infected guinea pigs.

**[0234]** Out-bred Hartley guinea pigs are vaccinated with the experimental vaccine according to the appropriate protocol and then rested for 8 to 10 weeks. Immunized guinea pigs are then infected with a low dose aerosol (10-30 CFU) of virulent *M. tuberculosis*. Guinea pigs are weighed weekly and monitored daily for signs of disease (such as increased respiration and failure to thrive). Unvaccinated guinea pigs succumb to infection from 20 to 25 weeks post challenge, while BCG vaccinated guinea pigs survive for 50 to 55 weeks post challenge.

**[0235]** At necropsy, the lung and spleen are assessed for the number of CFU and the extent of pathology. The relative protection of the experimental composition is compared to BCG vaccinated animals.

**[0236]** A biological sample is obtained prior to the administration of the composition of interest and after administration of the composition of interest. Alternatively, biological samples are obtained from vehicle treated animals and from animals treated with the composition of interest. An increase in the number of T cells that bind an Mtb polypeptide as disclosed herein indicates the composition is effective.

**[0237]** It will be apparent that the precise details of the methods or compositions described may be varied or modified without departing from the spirit of the described invention. We claim all such modifications and variations that fall within the scope and spirit of the claims below.

## SEQUENCE LISTING

```

<160> NUMBER OF SEQ ID NOS: 38

<210> SEQ ID NO 1
<211> LENGTH: 97
<212> TYPE: PRT
<213> ORGANISM: Mycobacterium tuberculosis
<220> FEATURE:
<221> NAME/KEY: MISC_FEATURE
<222> LOCATION: (2)..(2)
<223> OTHER INFORMATION: Xaa can be A or T
<220> FEATURE:
<221> NAME/KEY: MISC_FEATURE
<222> LOCATION: (58)..(58)
<223> OTHER INFORMATION: Xaa can be T or A
<220> FEATURE:
<221> NAME/KEY: MISC_FEATURE
<222> LOCATION: (59)..(59)
<223> OTHER INFORMATION: Xaa any amino acid or no amino acid

<400> SEQUENCE: 1

Met Xaa Ser Arg Phe Met Thr Asp Pro His Ala Met Arg Asp Met Ala
1          5          10          15

Gly Arg Phe Glu Val His Ala Gln Thr Val Glu Asp Glu Ala Arg Arg
          20          25          30

Met Trp Ala Ser Ala Gln Asn Ile Ser Gly Ala Gly Trp Ser Gly Met
          35          40          45

```

-continued

---

Ala Glu Ala Thr Ser Leu Asp Thr Met Xaa Xaa Met Asn Gln Ala Phe  
 50 55 60  
 Arg Asn Ile Val Asn Met Leu His Gly Val Arg Asp Gly Leu Val Arg  
 65 70 75 80  
 Asp Ala Asn Asn Tyr Glu Gln Gln Glu Gln Ala Ser Gln Gln Ile Leu  
 85 90 95

Ser

<210> SEQ ID NO 2  
 <211> LENGTH: 97  
 <212> TYPE: PRT  
 <213> ORGANISM: Mycobacterium tuberculosis

&lt;400&gt; SEQUENCE: 2

Met Ala Ser Arg Phe Met Thr Asp Pro His Ala Met Arg Asp Met Ala  
 1 5 10 15  
 Gly Arg Phe Glu Val His Ala Gln Thr Val Glu Asp Glu Ala Arg Arg  
 20 25 30  
 Met Trp Ala Ser Ala Gln Asn Ile Ser Gly Ala Gly Trp Ser Gly Met  
 35 40 45  
 Ala Glu Ala Thr Ser Leu Asp Thr Met Thr Gln Met Asn Gln Ala Phe  
 50 55 60  
 Arg Asn Ile Val Asn Met Leu His Gly Val Arg Asp Gly Leu Val Arg  
 65 70 75 80  
 Asp Ala Asn Asn Tyr Glu Gln Gln Glu Gln Ala Ser Gln Gln Ile Leu  
 85 90 95

Ser

<210> SEQ ID NO 3  
 <211> LENGTH: 98  
 <212> TYPE: PRT  
 <213> ORGANISM: Mycobacterium tuberculosis

&lt;400&gt; SEQUENCE: 3

Met Ala Ser Arg Phe Met Thr Asp Pro His Ala Met Arg Asp Met Ala  
 1 5 10 15  
 Gly Arg Phe Glu Val His Ala Gln Thr Val Glu Asp Glu Ala Arg Arg  
 20 25 30  
 Met Trp Ala Ser Ala Gln Asn Ile Ser Gly Ala Gly Trp Ser Gly Met  
 35 40 45  
 Ala Glu Ala Thr Ser Leu Asp Thr Met Ala Gln Met Asn Gln Ala Phe  
 50 55 60  
 Arg Asn Ile Val Asn Met Leu His Gly Val Arg Asp Gly Leu Val Arg  
 65 70 75 80  
 Asp Ala Asn Asn Tyr Glu Gln Gln Glu Gln Ala Ser Gln Gln Ile Leu  
 85 90 95

Ser Ser

<210> SEQ ID NO 4  
 <211> LENGTH: 97  
 <212> TYPE: PRT  
 <213> ORGANISM: Mycobacterium tuberculosis

&lt;400&gt; SEQUENCE: 4

-continued

---

Met Ala Ser Arg Phe Met Thr Asp Pro His Ala Met Arg Asp Met Ala  
 1 5 10 15  
 Gly Arg Phe Glu Val His Ala Gln Thr Val Glu Asp Glu Ala Arg Arg  
 20 25 30  
 Met Trp Ala Ser Ala Gln Asn Ile Ser Gly Ala Gly Trp Ser Gly Met  
 35 40 45  
 Ala Glu Ala Thr Ser Leu Asp Thr Met Thr Met Asn Gln Ala Phe Arg  
 50 55 60  
 Asn Ile Val Asn Met Leu His Gly Val Arg Asp Gly Leu Val Arg Asp  
 65 70 75 80  
 Ala Asn Asn Tyr Glu Gln Gln Glu Gln Ala Ser Gln Gln Ile Leu Ser  
 85 90 95

Ser

<210> SEQ ID NO 5  
 <211> LENGTH: 98  
 <212> TYPE: PRT  
 <213> ORGANISM: Mycobacterium tuberculosis

&lt;400&gt; SEQUENCE: 5

Met Ala Thr Arg Phe Met Thr Asp Pro His Ala Met Arg Asp Met Ala  
 1 5 10 15  
 Gly Arg Phe Glu Val His Ala Gln Thr Val Glu Asp Glu Ala Arg Arg  
 20 25 30  
 Met Trp Ala Ser Ala Gln Asn Ile Ser Gly Ala Gly Trp Ser Gly Met  
 35 40 45  
 Ala Glu Ala Thr Ser Leu Asp Thr Met Ala Gln Met Asn Gln Ala Phe  
 50 55 60  
 Arg Asn Ile Val Asn Met Leu His Gly Val Arg Asp Gly Leu Val Arg  
 65 70 75 80  
 Asp Ala Asn Asn Tyr Glu Gln Gln Glu Gln Ala Ser Gln Gln Ile Leu  
 85 90 95

Ser Ser

<210> SEQ ID NO 6  
 <211> LENGTH: 98  
 <212> TYPE: PRT  
 <213> ORGANISM: Mycobacterium tuberculosis

&lt;400&gt; SEQUENCE: 6

Met Thr Ser Arg Phe Met Thr Asp Pro His Ala Met Arg Asp Met Ala  
 1 5 10 15  
 Gly Arg Phe Glu Val His Ala Gln Thr Val Glu Asp Glu Ala Arg Arg  
 20 25 30  
 Met Trp Ala Ser Ala Gln Asn Ile Ser Gly Ala Gly Trp Ser Gly Met  
 35 40 45  
 Ala Glu Ala Thr Ser Leu Asp Thr Met Thr Gln Met Asn Gln Ala Phe  
 50 55 60  
 Arg Asn Ile Val Asn Met Leu His Gly Val Arg Asp Gly Leu Val Arg  
 65 70 75 80  
 Asp Ala Asn Asn Tyr Glu Gln Gln Glu Gln Ala Ser Gln Gln Ile Leu  
 85 90 95

Ser Ser

-continued

---

```

<210> SEQ ID NO 7
<211> LENGTH: 144
<212> TYPE: PRT
<213> ORGANISM: Mycobacterium tuberculosis

<400> SEQUENCE: 7
Met Ser Tyr Met Ile Ala Thr Pro Ala Ala Leu Thr Ala Ala Ala Thr
1      5      10     15
Asp Ile Asp Gly Ile Gly Ser Ala Val Ser Val Ala Asn Ala Ala Ala
20     25     30
Val Ala Ala Thr Thr Gly Val Leu Ala Ala Gly Gly Asp Glu Val Leu
35     40     45
Ala Ala Ile Ala Arg Leu Phe Asn Ala Asn Ala Glu Glu Tyr His Ala
50     55     60
Leu Ser Ala Gln Val Ala Ala Phe Gln Thr Leu Phe Val Arg Thr Leu
65     70     75     80
Thr Gly Gly Cys Gly Val Phe Arg Arg Arg Arg Gly Arg Gln Cys Val
85     90     95
Thr Ala Ala Glu His Arg Ala Ala Gly Ala Gly Arg Arg Gln Arg Arg
100    105    110
Arg Arg Ser Gly Asp Gly Gln Trp Arg Leu Arg Gln Gln Arg His Phe
115    120    125
Gly Cys Gly Gly Gln Pro Glu Phe Arg Gln His Ser Glu His Arg Arg
130    135    140

```

```

<210> SEQ ID NO 8
<211> LENGTH: 694
<212> TYPE: PRT
<213> ORGANISM: Mycobacterium tuberculosis

<400> SEQUENCE: 8
Val Ser Leu Val Ile Ala Thr Pro Gln Leu Leu Ala Thr Ala Ala Leu
1      5      10     15
Asp Leu Ala Ser Ile Gly Ser Gln Val Ser Ala Ala Asn Ala Ala Ala
20     25     30
Ala Met Pro Thr Thr Glu Val Val Ala Ala Ala Ala Asp Glu Val Ser
35     40     45
Ala Ala Ile Ala Gly Leu Phe Gly Ala His Ala Arg Gln Tyr Gln Ala
50     55     60
Leu Ser Val Gln Val Ala Ala Phe His Glu Gln Phe Val Gln Ala Leu
65     70     75     80
Thr Ala Ala Ala Gly Arg Tyr Ala Ser Thr Glu Ala Ala Val Glu Arg
85     90     95
Ser Leu Leu Gly Ala Val Asn Ala Pro Thr Glu Ala Leu Leu Gly Arg
100    105    110
Pro Leu Ile Gly Asn Gly Ala Asp Gly Thr Ala Pro Gly Gln Pro Gly
115    120    125
Ala Ala Gly Gly Leu Leu Phe Gly Asn Gly Gly Asn Gly Ala Ala Gly
130    135    140
Gly Phe Gly Gln Thr Gly Gly Ser Gly Gly Ala Ala Gly Leu Ile Gly
145    150    155    160
Asn Gly Gly Asn Gly Gly Ala Gly Gly Thr Gly Ala Ala Gly Gly Ala
165    170    175

```

-continued

---

Gly Gly Asn Gly Gly Trp Leu Trp Gly Asn Gly Gly Asn Gly Gly Val  
 180 185 190

Gly Gly Thr Ser Val Ala Ala Gly Ile Gly Gly Ala Gly Gly Asn Gly  
 195 200 205

Gly Asn Ala Gly Leu Phe Gly His Gly Gly Ala Gly Gly Thr Gly Gly  
 210 215 220

Ala Gly Leu Ala Gly Ala Asn Gly Val Asn Pro Thr Pro Gly Pro Ala  
 225 230 235 240

Ala Ser Thr Gly Asp Ser Pro Ala Asp Val Ser Gly Ile Gly Asp Gln  
 245 250 255

Thr Gly Gly Asp Gly Gly Thr Gly Gly His Gly Thr Ala Gly Thr Pro  
 260 265 270

Thr Gly Gly Thr Gly Gly Asp Gly Ala Thr Ala Thr Ala Gly Ser Gly  
 275 280 285

Lys Ala Thr Gly Gly Ala Gly Gly Asp Gly Gly Thr Ala Ala Ala Gly  
 290 295 300

Gly Gly Gly Gly Asn Gly Gly Asp Gly Gly Val Ala Gln Gly Asp Ile  
 305 310 315 320

Ala Ser Ala Phe Gly Gly Asp Gly Gly Asn Gly Ser Asp Gly Val Ala  
 325 330 335

Ala Gly Ser Gly Gly Gly Ser Gly Gly Ala Gly Gly Gly Ala Phe Val  
 340 345 350

His Ile Ala Thr Ala Thr Ser Thr Gly Gly Ser Gly Gly Phe Gly Gly  
 355 360 365

Asn Gly Ala Ala Ser Ala Ala Ser Gly Ala Asp Gly Gly Ala Gly Gly  
 370 375 380

Ala Gly Gly Asn Gly Gly Ala Gly Gly Leu Leu Phe Gly Asp Gly Gly  
 385 390 395 400

Asn Gly Gly Ala Gly Gly Ala Gly Gly Ile Gly Gly Asp Gly Ala Thr  
 405 410 415

Gly Gly Pro Gly Gly Ser Gly Gly Asn Ala Gly Ile Ala Arg Phe Asp  
 420 425 430

Ser Pro Asp Pro Glu Ala Glu Pro Asp Val Val Gly Gly Lys Gly Gly  
 435 440 445

Asp Gly Gly Lys Gly Gly Ser Gly Leu Gly Val Gly Gly Ala Gly Gly  
 450 455 460

Thr Gly Gly Ala Gly Gly Asn Gly Gly Ala Gly Gly Leu Leu Phe Gly  
 465 470 475 480

Asn Gly Gly Asn Gly Gly Asn Ala Gly Ala Gly Gly Asp Gly Gly Ala  
 485 490 495

Gly Val Ala Gly Gly Val Gly Gly Asn Gly Gly Gly Gly Gly Thr Ala  
 500 505 510

Thr Phe His Glu Asp Pro Val Ala Gly Val Trp Ala Val Gly Gly Val  
 515 520 525

Gly Gly Asp Gly Gly Ser Gly Gly Ser Ser Leu Gly Val Gly Gly Val  
 530 535 540

Gly Gly Ala Gly Gly Val Gly Gly Lys Gly Gly Ala Ser Gly Met Leu  
 545 550 555 560

Ile Gly Asn Gly Gly Asn Gly Gly Ser Gly Gly Val Gly Gly Ala Gly  
 565 570 575

Gly Val Gly Gly Ala Gly Gly Asp Gly Gly Asn Gly Gly Ser Gly Gly

-continued

---

```

                    580                585                590
Asn Ala Ser Thr Phe Gly Asp Glu Asn Ser Ile Gly Gly Ala Gly Gly
   595                600                605

Thr Gly Gly Asn Gly Gly Asn Gly Ala Asn Gly Gly Asn Gly Gly Ala
   610                615                620

Gly Gly Ile Ala Gly Gly Ala Gly Gly Ser Gly Gly Phe Leu Ser Gly
   625                630                635                640

Ala Ala Gly Val Ser Gly Ala Asp Gly Ile Gly Gly Ala Gly Gly Ala
   645                650                655

Gly Gly Ala Gly Gly Ala Gly Gly Ser Gly Gly Glu Ala Gly Ala Gly
   660                665                670

Gly Leu Thr Asn Gly Pro Gly Ser Pro Gly Val Ser Gly Thr Glu Gly
   675                680                685

Met Ala Gly Ala Pro Gly
   690

```

```

<210> SEQ ID NO 9
<211> LENGTH: 325
<212> TYPE: PRT
<213> ORGANISM: Mycobacterium tuberculosis

```

```

<400> SEQUENCE: 9

```

```

Met His Gln Val Asp Pro Asn Leu Thr Arg Arg Lys Gly Arg Leu Ala
  1                5                10                15

Ala Leu Ala Ile Ala Ala Met Ala Ser Ala Ser Leu Val Thr Val Ala
  20                25                30

Val Pro Ala Thr Ala Asn Ala Asp Pro Glu Pro Ala Pro Pro Val Pro
  35                40                45

Thr Thr Ala Ala Ser Pro Pro Ser Thr Ala Ala Ala Pro Pro Ala Pro
  50                55                60

Ala Thr Pro Val Ala Pro Pro Pro Pro Ala Ala Ala Asn Thr Pro Asn
  65                70                75                80

Ala Gln Pro Gly Asp Pro Asn Ala Ala Pro Pro Pro Ala Asp Pro Asn
  85                90                95

Ala Pro Pro Pro Pro Val Ile Ala Pro Asn Ala Pro Gln Pro Val Arg
  100               105               110

Ile Asp Asn Pro Val Gly Gly Phe Ser Phe Ala Leu Pro Ala Gly Trp
  115               120               125

Val Glu Ser Asp Ala Ala His Phe Asp Tyr Gly Ser Ala Leu Leu Ser
  130               135               140

Lys Thr Thr Gly Asp Pro Pro Phe Pro Gly Gln Pro Pro Pro Val Ala
  145               150               155               160

Asn Asp Thr Arg Ile Val Leu Gly Arg Leu Asp Gln Lys Leu Tyr Ala
  165               170               175

Ser Ala Glu Ala Thr Asp Ser Lys Ala Ala Ala Arg Leu Gly Ser Asp
  180               185               190

Met Gly Glu Phe Tyr Met Pro Tyr Pro Gly Thr Arg Ile Asn Gln Glu
  195               200               205

Thr Val Ser Leu Asp Ala Asn Gly Val Ser Gly Ser Ala Ser Tyr Tyr
  210               215               220

Glu Val Lys Phe Ser Asp Pro Ser Lys Pro Asn Gly Gln Ile Trp Thr
  225               230               235               240

```

-continued

---

Gly Val Ile Gly Ser Pro Ala Ala Asn Ala Pro Asp Ala Gly Pro Pro  
 245 250 255

Gln Arg Trp Phe Val Val Trp Leu Gly Thr Ala Asn Asn Pro Val Asp  
 260 265 270

Lys Gly Ala Ala Lys Ala Leu Ala Glu Ser Ile Arg Pro Leu Val Ala  
 275 280 285

Pro Pro Pro Ala Pro Ala Pro Ala Pro Ala Glu Pro Ala Pro Ala Pro  
 290 295 300

Ala Pro Ala Gly Glu Val Ala Pro Thr Pro Thr Thr Pro Thr Pro Gln  
 305 310 315 320

Arg Thr Leu Pro Ala  
 325

<210> SEQ ID NO 10  
 <211> LENGTH: 582  
 <212> TYPE: PRT  
 <213> ORGANISM: Mycobacterium tuberculosis

<400> SEQUENCE: 10

Met Leu Leu Ala Leu Leu Arg Gln His Ile Arg Pro Tyr Arg Arg Leu  
 1 5 10 15

Val Ala Met Leu Met Met Leu Gln Leu Val Ser Thr Leu Ala Ser Leu  
 20 25 30

Tyr Leu Pro Thr Val Asn Ala Ala Ile Val Asp Asp Gly Val Ala Lys  
 35 40 45

Gly Asp Thr Ala Thr Ile Val Arg Leu Gly Ala Val Met Leu Gly Val  
 50 55 60

Thr Gly Leu Gln Val Leu Cys Ala Ile Gly Ala Val Tyr Leu Gly Ser  
 65 70 75 80

Arg Thr Gly Ala Gly Phe Gly Arg Asp Leu Arg Ser Ala Met Phe Glu  
 85 90 95

His Ile Ile Thr Phe Ser Glu Arg Glu Thr Ala Arg Phe Gly Ala Pro  
 100 105 110

Thr Leu Leu Thr Arg Ser Thr Asn Asp Val Arg Gln Ile Leu Phe Leu  
 115 120 125

Val Gln Met Thr Ala Thr Val Leu Val Thr Ala Pro Ile Met Cys Val  
 130 135 140

Gly Gly Ile Ile Met Ala Ile His Gln Glu Ala Ala Leu Thr Trp Leu  
 145 150 155 160

Leu Leu Val Ser Val Pro Ile Leu Ala Val Ala Asn Tyr Trp Ile Ile  
 165 170 175

Ser His Met Leu Pro Leu Phe Arg Arg Met Gln Ser Leu Ile Asp Gly  
 180 185 190

Ile Asn Arg Val Met Arg Asp Gln Leu Ser Gly Val Arg Val Val Arg  
 195 200 205

Ala Phe Thr Arg Glu Gly Tyr Glu Arg Asp Lys Phe Ala Gln Ala Asn  
 210 215 220

Thr Ala Leu Ser Asn Ala Ala Leu Ser Ala Gly Asn Trp Gln Ala Leu  
 225 230 235 240

Met Leu Pro Val Thr Thr Leu Thr Ile Asn Ala Ser Ser Val Ala Leu  
 245 250 255

Ile Trp Phe Gly Gly Leu Arg Ile Asp Ser Gly Gln Met Gln Val Gly  
 260 265 270

-continued

Ser Leu Ile Ala Phe Leu Ser Tyr Phe Ala Gln Ile Leu Met Ala Val  
 275 280 285  
 Leu Met Ala Thr Met Thr Leu Ala Val Leu Pro Arg Ala Ser Val Cys  
 290 295 300  
 Ala Glu Arg Ile Thr Glu Val Leu Ser Thr Pro Ala Ala Leu Gly Asn  
 305 310 315 320  
 Pro Asp Asn Pro Lys Phe Pro Thr Asp Gly Val Thr Gly Val Val Arg  
 325 330 335  
 Leu Ala Gly Ala Thr Phe Thr Tyr Pro Gly Ala Asp Cys Pro Val Leu  
 340 345 350  
 Gln Asp Ile Ser Leu Thr Ala Arg Pro Gly Thr Thr Thr Ala Ile Val  
 355 360 365  
 Gly Ser Thr Gly Ser Gly Lys Ser Thr Leu Val Ser Leu Ile Cys Arg  
 370 375 380  
 Leu Tyr Asp Val Thr Ala Gly Ala Val Leu Val Asp Gly Ile Asp Val  
 385 390 395 400  
 Arg Glu Tyr His Thr Glu Arg Leu Trp Ser Ala Ile Gly Leu Val Pro  
 405 410 415  
 Gln Arg Ser Tyr Leu Phe Ser Gly Thr Val Ala Asp Asn Leu Arg Tyr  
 420 425 430  
 Gly Gly Gly Pro Asp Gln Val Val Thr Glu Gln Glu Met Trp Glu Ala  
 435 440 445  
 Leu Arg Val Ala Ala Ala Asp Gly Phe Val Gln Thr Asp Gly Leu Gln  
 450 455 460  
 Thr Arg Val Ala Gln Gly Gly Val Asn Phe Ser Gly Gly Gln Arg Gln  
 465 470 475 480  
 Arg Leu Ala Ile Ala Arg Ala Val Ile Arg Arg Pro Ala Ile Tyr Val  
 485 490 495  
 Phe Asp Asp Ala Phe Ser Ala Leu Asp Val His Thr Asp Ala Lys Val  
 500 505 510  
 His Ala Ser Leu Arg Gln Val Ser Gly Asp Ala Thr Ile Ile Val Val  
 515 520 525  
 Thr Gln Arg Ile Ser Asn Ala Ala Gln Ala Asp Gln Val Ile Val Val  
 530 535 540  
 Asp Asn Gly Lys Ile Val Gly Thr Gly Thr His Glu Thr Leu Leu Ala  
 545 550 555 560  
 Asp Cys Pro Thr Tyr Ala Glu Phe Ala Ala Ser Gln Ser Leu Ser Ala  
 565 570 575  
 Thr Val Gly Gly Val Gly  
 580

<210> SEQ ID NO 11  
 <211> LENGTH: 468  
 <212> TYPE: PRT  
 <213> ORGANISM: Mycobacterium tuberculosis  
 <400> SEQUENCE: 11

Met Ser Tyr Val Ile Ala Ala Pro Glu Met Leu Ala Thr Thr Ala Ala  
 1 5 10 15  
 Asp Val Asp Gly Ile Gly Ser Ala Ile Arg Ala Ala Ser Ala Ser Ala  
 20 25 30  
 Ala Gly Pro Thr Thr Gly Leu Leu Ala Ala Ala Ala Asp Glu Val Ser

-continued

35				40				45							
Ser	Ala	Ala	Ala	Ala	Leu	Phe	Ser	Glu	Tyr	Ala	Arg	Glu	Cys	Gln	Glu
50						55					60				
Val	Leu	Lys	Gln	Ala	Ala	Ala	Phe	His	Gly	Glu	Phe	Thr	Arg	Ala	Leu
65					70					75					80
Ala	Ala	Ala	Gly	Ala	Ala	Tyr	Ala	Gln	Ala	Glu	Ala	Ser	Asn	Thr	Ala
			85						90					95	
Ala	Met	Ser	Gly	Thr	Ala	Gly	Ser	Ser	Gly	Ala	Leu	Gly	Ser	Val	Gly
			100						105					110	
Met	Leu	Ser	Gly	Asn	Pro	Leu	Thr	Ala	Leu	Met	Met	Gly	Gly	Thr	Gly
			115				120						125		
Glu	Pro	Ile	Leu	Ser	Asp	Arg	Val	Leu	Ala	Ile	Ile	Asp	Ser	Ala	Tyr
			130			135									140
Ile	Arg	Pro	Ile	Phe	Gly	Pro	Asn	Asn	Pro	Val	Ala	Gln	Tyr	Thr	Pro
			145		150					155					160
Glu	Gln	Trp	Trp	Pro	Phe	Ile	Gly	Asn	Leu	Ser	Leu	Asp	Gln	Ser	Ile
				165					170						175
Ala	Gln	Gly	Val	Thr	Leu	Leu	Asn	Asn	Gly	Ile	Asn	Ala	Glu	Leu	Gln
			180						185				190		
Asn	Gly	His	Asp	Val	Val	Val	Phe	Gly	Tyr	Ser	Gln	Ser	Ala	Ala	Val
			195				200						205		
Ala	Thr	Asn	Glu	Ile	Arg	Ala	Leu	Met	Ala	Leu	Pro	Pro	Gly	Gln	Ala
			210			215					220				
Pro	Asp	Pro	Ser	Arg	Leu	Ala	Phe	Thr	Leu	Ile	Gly	Asn	Ile	Asn	Asn
					230					235					240
Pro	Asn	Gly	Gly	Val	Leu	Glu	Arg	Tyr	Val	Gly	Leu	Tyr	Leu	Pro	Phe
				245					250					255	
Leu	Asp	Met	Ser	Phe	Asn	Gly	Ala	Thr	Pro	Pro	Asp	Ser	Pro	Tyr	Gln
			260						265				270		
Thr	Tyr	Met	Tyr	Thr	Gly	Gln	Tyr	Asp	Gly	Tyr	Ala	His	Asn	Pro	Gln
			275				280						285		
Tyr	Pro	Leu	Asn	Ile	Leu	Ser	Asp	Leu	Asn	Ala	Phe	Met	Gly	Ile	Arg
			290			295					300				
Trp	Val	His	Asn	Ala	Tyr	Pro	Phe	Thr	Ala	Ala	Glu	Val	Ala	Asn	Ala
					310					315					320
Val	Pro	Leu	Pro	Thr	Ser	Pro	Gly	Tyr	Thr	Gly	Asn	Thr	His	Tyr	Tyr
				325					330					335	
Met	Phe	Leu	Thr	Gln	Asp	Leu	Pro	Leu	Leu	Gln	Pro	Ile	Arg	Ala	Ile
			340						345				350		
Pro	Phe	Val	Gly	Thr	Pro	Ile	Ala	Glu	Leu	Ile	Gln	Pro	Asp	Leu	Arg
			355				360						365		
Val	Leu	Val	Asp	Leu	Gly	Tyr	Gly	Tyr	Gly	Tyr	Ala	Asp	Val	Pro	Thr
			370			375					380				
Pro	Ala	Ser	Leu	Phe	Ala	Pro	Ile	Asn	Pro	Ile	Ala	Val	Ala	Ser	Ala
					390					395					400
Leu	Ala	Thr	Gly	Thr	Val	Gln	Gly	Pro	Gln	Ala	Ala	Leu	Val	Ser	Ile
				405					410					415	
Gly	Leu	Leu	Pro	Gln	Ser	Ala	Leu	Pro	Asn	Thr	Tyr	Pro	Tyr	Leu	Pro
			420						425				430		
Ser	Ala	Asn	Pro	Gly	Leu	Met	Phe	Asn	Phe	Gly	Gln	Ser	Ser	Val	Thr
							440							445	

-continued

Glu Leu Ser Val Leu Ser Gly Ala Leu Gly Ser Val Ala Arg Leu Ile  
 450 455 460

Pro Pro Ile Ala  
 465

<210> SEQ ID NO 12  
 <211> LENGTH: 3716  
 <212> TYPE: PRT  
 <213> ORGANISM: Mycobacterium tuberculosis

<400> SEQUENCE: 12

Met Glu Phe Pro Val Leu Pro Pro Glu Ile Asn Ser Val Leu Met Tyr  
 1 5 10 15  
 Ser Gly Ala Gly Ser Ser Pro Leu Leu Ala Ala Ala Ala Ala Trp Asp  
 20 25 30  
 Gly Leu Ala Glu Glu Leu Gly Ser Ala Ala Val Ser Phe Gly Gln Val  
 35 40 45  
 Thr Ser Gly Leu Thr Ala Gly Val Trp Gln Gly Ala Ala Ala Ala Ala  
 50 55 60  
 Met Ala Ala Ala Ala Ala Pro Tyr Ala Gly Trp Leu Gly Ser Val Ala  
 65 70 75 80  
 Ala Ala Ala Glu Ala Val Ala Gly Gln Ala Arg Val Val Val Gly Val  
 85 90 95  
 Phe Glu Ala Ala Leu Ala Ala Thr Val Asp Pro Ala Leu Val Ala Ala  
 100 105 110  
 Asn Arg Ala Arg Leu Val Ala Leu Ala Val Ser Asn Leu Leu Gly Gln  
 115 120 125  
 Asn Thr Pro Ala Ile Ala Ala Glu Ala Glu Tyr Glu Leu Met Trp  
 130 135 140  
 Ala Ala Asp Val Ala Ala Met Ala Gly Tyr His Ser Gly Ala Ser Ala  
 145 150 155 160  
 Ala Ala Ala Ala Leu Pro Ala Phe Ser Pro Pro Ala Gln Ala Leu Gly  
 165 170 175  
 Gly Gly Val Gly Ala Phe Leu Thr Ala Leu Phe Ala Ser Pro Ala Lys  
 180 185 190  
 Ala Leu Ser Leu Asn Ala Gly Leu Gly Asn Val Gly Asn Tyr Asn Val  
 195 200 205  
 Gly Leu Gly Asn Val Gly Val Phe Asn Leu Gly Ala Gly Asn Val Gly  
 210 215 220  
 Gly Gln Asn Leu Gly Phe Gly Asn Ala Gly Gly Thr Asn Val Gly Phe  
 225 230 235 240  
 Gly Asn Leu Gly Asn Gly Asn Val Gly Phe Gly Asn Ser Gly Leu Gly  
 245 250 255  
 Ala Gly Leu Ala Gly Leu Gly Asn Ile Gly Leu Gly Asn Ala Gly Ser  
 260 265 270  
 Ser Asn Tyr Gly Phe Ala Asn Leu Gly Val Gly Asn Ile Gly Phe Gly  
 275 280 285  
 Asn Thr Gly Thr Asn Asn Val Gly Val Gly Leu Thr Gly Asn His Leu  
 290 295 300  
 Thr Gly Ile Gly Gly Leu Asn Ser Gly Thr Gly Asn Ile Gly Leu Phe  
 305 310 315 320  
 Asn Ser Gly Thr Gly Asn Val Gly Phe Phe Asn Ser Gly Thr Gly Asn

-continued

325				330				335							
Phe	Gly	Val	Phe	Asn	Ser	Gly	Asn	Tyr	Asn	Thr	Gly	Val	Gly	Asn	Ala
			340					345						350	
Gly	Thr	Ala	Ser	Thr	Gly	Leu	Phe	Asn	Ala	Gly	Asn	Phe	Asn	Thr	Gly
		355					360					365			
Val	Val	Asn	Val	Gly	Ser	Tyr	Asn	Thr	Gly	Ser	Phe	Asn	Ala	Gly	Asp
	370					375					380				
Thr	Asn	Thr	Gly	Gly	Phe	Asn	Pro	Gly	Gly	Val	Asn	Thr	Gly	Trp	Leu
385					390					395					400
Asn	Thr	Gly	Asn	Thr	Asn	Thr	Gly	Ile	Ala	Asn	Ser	Gly	Asn	Val	Asn
			405					410						415	
Thr	Gly	Ala	Phe	Ile	Ser	Gly	Asn	Phe	Asn	Asn	Gly	Val	Leu	Trp	Val
			420					425						430	
Gly	Asp	Tyr	Gln	Gly	Leu	Phe	Gly	Val	Ser	Ala	Gly	Ser	Ser	Ile	Pro
		435					440					445			
Ala	Ile	Pro	Ile	Gly	Leu	Val	Leu	Asn	Gly	Asp	Ile	Gly	Pro	Ile	Thr
	450					455					460				
Ile	Gln	Pro	Ile	Pro	Ile	Leu	Pro	Thr	Ile	Pro	Leu	Ser	Ile	His	Gln
465					470					475					480
Thr	Val	Asn	Leu	Gly	Pro	Leu	Val	Val	Pro	Asp	Ile	Val	Ile	Pro	Ala
			485						490					495	
Phe	Gly	Gly	Gly	Ile	Gly	Ile	Pro	Ile	Asn	Ile	Gly	Pro	Leu	Thr	Ile
			500					505						510	
Thr	Pro	Ile	Thr	Leu	Phe	Ala	Gln	Gln	Thr	Phe	Val	Asn	Gln	Leu	Pro
		515					520					525			
Phe	Pro	Thr	Phe	Ser	Leu	Gly	Lys	Ile	Thr	Ile	Pro	Gln	Ile	Gln	Thr
	530					535					540				
Phe	Asp	Ser	Asn	Gly	Gln	Leu	Val	Ser	Phe	Ile	Gly	Pro	Ile	Val	Ile
545					550					555					560
Asp	Thr	Thr	Ile	Pro	Gly	Pro	Thr	Asn	Pro	Gln	Ile	Asp	Leu	Thr	Ile
			565					570						575	
Arg	Trp	Asp	Thr	Pro	Pro	Ile	Thr	Leu	Phe	Pro	Asn	Gly	Ile	Ser	Ala
			580					585						590	
Pro	Asp	Asn	Pro	Leu	Gly	Leu	Leu	Val	Ser	Val	Ser	Ile	Ser	Asn	Pro
		595				600						605			
Gly	Phe	Thr	Ile	Pro	Gly	Phe	Ser	Val	Pro	Ala	Gln	Pro	Leu	Pro	Leu
	610					615					620				
Ser	Ile	Asp	Ile	Glu	Gly	Gln	Ile	Asp	Gly	Phe	Ser	Thr	Pro	Pro	Ile
625					630					635					640
Thr	Ile	Asp	Arg	Ile	Pro	Leu	Thr	Val	Gly	Gly	Gly	Val	Thr	Ile	Gly
			645						650					655	
Pro	Ile	Thr	Ile	Gln	Gly	Leu	His	Ile	Pro	Ala	Ala	Pro	Gly	Val	Gly
			660					665					670		
Asn	Thr	Thr	Thr	Ala	Pro	Ser	Ser	Gly	Phe	Phe	Asn	Ser	Gly	Ala	Gly
			675					680					685		
Gly	Val	Ser	Gly	Phe	Gly	Asn	Val	Gly	Ala	Gly	Ser	Ser	Gly	Trp	Trp
	690					695					700				
Asn	Gln	Ala	Pro	Ser	Ala	Leu	Leu	Gly	Ala	Gly	Ser	Gly	Val	Gly	Asn
705					710					715					720
Val	Gly	Thr	Leu	Gly	Ser	Gly	Val	Leu	Asn	Leu	Gly	Ser	Gly	Ile	Ser
			725						730					735	

-continued

---

Gly Phe Tyr Asn Thr Ser Val Leu Pro Phe Gly Thr Pro Ala Ala Val  
 740 745 750  
 Ser Gly Ile Gly Asn Leu Gly Gln Gln Leu Ser Gly Val Ser Ala Ala  
 755 760 765  
 Gly Thr Thr Leu Arg Ser Met Leu Ala Gly Asn Leu Gly Leu Ala Asn  
 770 775 780  
 Val Gly Asn Phe Asn Thr Gly Phe Gly Asn Val Gly Asp Val Asn Leu  
 785 790 795 800  
 Gly Ala Ala Asn Ile Gly Gly His Asn Leu Gly Leu Gly Asn Val Gly  
 805 810 815  
 Asp Gly Asn Leu Gly Leu Gly Asn Ile Gly His Gly Asn Leu Gly Phe  
 820 825 830  
 Ala Asn Leu Gly Leu Thr Ala Gly Ala Ala Gly Val Gly Asn Val Gly  
 835 840 845  
 Phe Gly Asn Ala Gly Ile Asn Asn Tyr Gly Leu Ala Asn Met Gly Val  
 850 855 860  
 Gly Asn Ile Gly Phe Ala Asn Thr Gly Thr Gly Asn Ile Gly Ile Gly  
 865 870 875 880  
 Leu Val Gly Asp His Arg Thr Gly Ile Gly Gly Leu Asn Ser Gly Ile  
 885 890 895  
 Gly Asn Ile Gly Leu Phe Asn Ser Gly Thr Gly Asn Val Gly Phe Phe  
 900 905 910  
 Asn Ser Gly Thr Gly Asn Phe Gly Ile Gly Asn Ser Gly Arg Phe Asn  
 915 920 925  
 Thr Gly Ile Gly Asn Ser Gly Thr Ala Ser Thr Gly Leu Phe Asn Ala  
 930 935 940  
 Gly Ser Phe Ser Thr Gly Ile Ala Asn Thr Gly Asp Tyr Asn Thr Gly  
 945 950 955 960  
 Ser Phe Asn Ala Gly Asp Thr Asn Thr Gly Gly Phe Asn Pro Gly Gly  
 965 970 975  
 Ile Asn Thr Gly Trp Phe Asn Thr Gly His Ala Asn Thr Gly Leu Ala  
 980 985 990  
 Asn Ala Gly Thr Phe Gly Thr Gly Ala Phe Met Thr Gly Asp Tyr Ser  
 995 1000 1005  
 Asn Gly Leu Leu Trp Arg Gly Gly Tyr Glu Gly Leu Val Gly Val  
 1010 1015 1020  
 Arg Val Gly Pro Thr Ile Ser Gln Phe Pro Val Thr Val His Ala  
 1025 1030 1035  
 Ile Gly Gly Val Gly Pro Leu His Val Ala Pro Val Pro Val Pro  
 1040 1045 1050  
 Ala Val His Val Glu Ile Thr Asp Ala Thr Val Gly Leu Gly Pro  
 1055 1060 1065  
 Phe Thr Val Pro Pro Ile Ser Ile Pro Ser Leu Pro Ile Ala Ser  
 1070 1075 1080  
 Ile Thr Gly Ser Val Asp Leu Ala Ala Asn Thr Ile Ser Pro Ile  
 1085 1090 1095  
 Arg Ala Leu Asp Pro Leu Ala Gly Ser Ile Gly Leu Phe Leu Glu  
 1100 1105 1110  
 Pro Phe Arg Leu Ser Asp Pro Phe Ile Thr Ile Asp Ala Phe Gln  
 1115 1120 1125

-continued

Val	Val	Ala	Gly	Val	Leu	Phe	Leu	Glu	Asn	Ile	Ile	Val	Pro	Gly
1130						1135					1140			
Leu	Thr	Val	Ser	Gly	Gln	Ile	Leu	Val	Thr	Pro	Thr	Pro	Ile	Pro
1145						1150					1155			
Leu	Thr	Leu	Asn	Leu	Asp	Thr	Thr	Pro	Trp	Thr	Leu	Phe	Pro	Asn
1160						1165					1170			
Gly	Phe	Thr	Ile	Pro	Ala	Gln	Thr	Pro	Val	Thr	Val	Gly	Met	Glu
1175						1180					1185			
Val	Ala	Asn	Asp	Gly	Phe	Thr	Phe	Phe	Pro	Gly	Gly	Leu	Thr	Phe
1190						1195					1200			
Pro	Arg	Ala	Ser	Ala	Gly	Val	Thr	Gly	Leu	Ser	Val	Gly	Leu	Asp
1205						1210					1215			
Ala	Phe	Thr	Leu	Leu	Pro	Asp	Gly	Phe	Thr	Leu	Asp	Thr	Val	Pro
1220						1225					1230			
Ala	Thr	Phe	Asp	Gly	Thr	Ile	Leu	Ile	Gly	Asp	Ile	Pro	Ile	Pro
1235						1240					1245			
Ile	Ile	Asp	Val	Pro	Ala	Val	Pro	Gly	Phe	Gly	Asn	Thr	Thr	Thr
1250						1255					1260			
Ala	Pro	Ser	Ser	Gly	Phe	Phe	Asn	Thr	Gly	Gly	Gly	Gly	Gly	Ser
1265						1270					1275			
Gly	Phe	Ala	Asn	Val	Gly	Ala	Gly	Thr	Ser	Gly	Trp	Trp	Asn	Gln
1280						1285					1290			
Gly	His	Asp	Val	Leu	Ala	Gly	Ala	Gly	Ser	Gly	Val	Ala	Asn	Ala
1295						1300					1305			
Gly	Thr	Leu	Ser	Ser	Gly	Val	Leu	Asn	Val	Gly	Ser	Gly	Ile	Ser
1310						1315					1320			
Gly	Trp	Tyr	Asn	Thr	Ser	Thr	Leu	Gly	Ala	Gly	Thr	Pro	Ala	Val
1325						1330					1335			
Val	Ser	Gly	Ile	Gly	Asn	Leu	Gly	Gln	Gln	Leu	Ser	Gly	Phe	Leu
1340						1345					1350			
Ala	Asn	Gly	Thr	Val	Leu	Asn	Arg	Ser	Pro	Ile	Val	Asn	Ile	Gly
1355						1360					1365			
Trp	Ala	Asp	Val	Gly	Ala	Phe	Asn	Thr	Gly	Leu	Gly	Asn	Val	Gly
1370						1375					1380			
Asp	Leu	Asn	Trp	Gly	Ala	Ala	Asn	Ile	Gly	Ala	Gln	Asn	Leu	Gly
1385						1390					1395			
Leu	Gly	Asn	Leu	Gly	Ser	Gly	Asn	Val	Gly	Phe	Gly	Asn	Ile	Gly
1400						1405					1410			
Ala	Gly	Asn	Val	Gly	Phe	Ala	Asn	Ser	Gly	Pro	Ala	Val	Gly	Leu
1415						1420					1425			
Ala	Gly	Leu	Gly	Asn	Val	Gly	Leu	Ser	Asn	Ala	Gly	Ser	Asn	Asn
1430						1435					1440			
Trp	Gly	Leu	Ala	Asn	Leu	Gly	Val	Gly	Asn	Ile	Gly	Leu	Ala	Asn
1445						1450					1455			
Thr	Gly	Thr	Gly	Asn	Ile	Gly	Ile	Gly	Leu	Val	Gly	Asp	Tyr	Gln
1460						1465					1470			
Thr	Gly	Ile	Gly	Gly	Leu	Asn	Ser	Gly	Ser	Gly	Asn	Ile	Gly	Leu
1475						1480					1485			
Phe	Asn	Ser	Gly	Thr	Gly	Asn	Val	Gly	Phe	Phe	Asn	Thr	Gly	Thr
1490						1495					1500			
Gly	Asn	Phe	Gly	Leu	Phe	Asn	Ser	Gly	Ser	Phe	Asn	Thr	Gly	Ile

-continued

---

1505	1510	1515
Gly Asn Ser Gly Thr Gly	Ser Thr Gly Leu Phe	Asn Ala Gly Asn
1520	1525	1530
Phe Asn Thr Gly Ile Ala	Asn Pro Gly Ser Tyr	Asn Thr Gly Ser
1535	1540	1545
Phe Asn Val Gly Asp Thr	Asn Thr Gly Gly Phe	Asn Pro Gly Asp
1550	1555	1560
Ile Asn Thr Gly Trp Phe	Asn Thr Gly Ile Met	Asn Thr Gly Thr
1565	1570	1575
Arg Asn Thr Gly Ala Leu	Met Ser Gly Thr Asp	Ser Asn Gly Met
1580	1585	1590
Leu Trp Arg Gly Asp His	Glu Gly Leu Phe Gly	Leu Ser Tyr Gly
1595	1600	1605
Ile Thr Ile Pro Gln Phe	Pro Ile Arg Ile Thr	Thr Thr Gly Gly
1610	1615	1620
Ile Gly Pro Ile Val Ile	Pro Asp Thr Thr Ile	Leu Pro Pro Leu
1625	1630	1635
His Leu Gln Ile Thr Gly	Asp Ala Asp Tyr Ser	Phe Thr Val Pro
1640	1645	1650
Asp Ile Pro Ile Pro Ala	Ile His Ile Gly Ile	Asn Gly Val Val
1655	1660	1665
Thr Val Gly Phe Thr Ala	Pro Glu Ala Thr Leu	Leu Ser Ala Leu
1670	1675	1680
Lys Asn Asn Gly Ser Phe	Ile Ser Phe Gly Pro	Ile Thr Leu Ser
1685	1690	1695
Asn Ile Asp Ile Pro Pro	Met Asp Phe Thr Leu	Gly Leu Pro Val
1700	1705	1710
Leu Gly Pro Ile Thr Gly	Gln Leu Gly Pro Ile	His Leu Glu Pro
1715	1720	1725
Ile Val Val Ala Gly Ile	Gly Val Pro Leu Glu	Ile Glu Pro Ile
1730	1735	1740
Pro Leu Asp Ala Ile Ser	Leu Ser Glu Ser Ile	Pro Ile Arg Ile
1745	1750	1755
Pro Val Asp Ile Pro Ala	Ser Val Ile Asp Gly	Ile Ser Met Ser
1760	1765	1770
Glu Val Val Pro Ile Asp	Ala Ser Val Asp Ile	Pro Ala Val Thr
1775	1780	1785
Ile Thr Gly Thr Thr Ile	Ser Ala Ile Pro Leu	Gly Phe Asp Ile
1790	1795	1800
Arg Thr Ser Ala Gly Pro	Leu Asn Ile Pro Ile	Ile Asp Ile Pro
1805	1810	1815
Ala Ala Pro Gly Phe Gly	Asn Ser Thr Gln Met	Pro Ser Ser Gly
1820	1825	1830
Phe Phe Asn Thr Gly Ala	Gly Gly Gly Ser Gly	Ile Gly Asn Leu
1835	1840	1845
Gly Ala Gly Val Ser Gly	Leu Leu Asn Gln Ala	Gly Ala Gly Ser
1850	1855	1860
Leu Val Gly Thr Leu Ser	Gly Leu Gly Asn Ala	Gly Thr Leu Ala
1865	1870	1875
Ser Gly Val Leu Asn Ser	Gly Thr Ala Ile Ser	Gly Leu Phe Asn
1880	1885	1890

-continued

---

Val	Ser	Thr	Leu	Asp	Ala	Thr	Thr	Pro	Ala	Val	Ile	Ser	Gly	Phe
1895						1900					1905			
Ser	Asn	Leu	Gly	Asp	His	Met	Ser	Gly	Val	Ser	Ile	Asp	Gly	Leu
1910						1915					1920			
Ile	Ala	Ile	Leu	Thr	Phe	Pro	Pro	Ala	Glu	Ser	Val	Phe	Asp	Gln
1925						1930					1935			
Ile	Ile	Asp	Ala	Ala	Ile	Ala	Glu	Leu	Gln	His	Leu	Asp	Ile	Gly
1940						1945					1950			
Asn	Ala	Leu	Ala	Leu	Gly	Asn	Val	Gly	Gly	Val	Asn	Leu	Gly	Leu
1955						1960					1965			
Ala	Asn	Val	Gly	Glu	Phe	Asn	Leu	Gly	Ala	Gly	Asn	Val	Gly	Asn
1970						1975					1980			
Ile	Asn	Val	Gly	Ala	Gly	Asn	Leu	Gly	Gly	Ser	Asn	Leu	Gly	Leu
1985						1990					1995			
Gly	Asn	Val	Gly	Thr	Gly	Asn	Leu	Gly	Phe	Gly	Asn	Ile	Gly	Ala
2000						2005					2010			
Gly	Asn	Phe	Gly	Phe	Gly	Asn	Ala	Gly	Leu	Thr	Ala	Gly	Ala	Gly
2015						2020					2025			
Gly	Leu	Gly	Asn	Val	Gly	Leu	Gly	Asn	Ala	Gly	Ser	Gly	Ser	Trp
2030						2035					2040			
Gly	Leu	Ala	Asn	Val	Gly	Val	Gly	Asn	Ile	Gly	Leu	Ala	Asn	Thr
2045						2050					2055			
Gly	Thr	Gly	Asn	Ile	Gly	Ile	Gly	Leu	Thr	Gly	Asp	Tyr	Arg	Thr
2060						2065					2070			
Gly	Ile	Gly	Gly	Leu	Asn	Ser	Gly	Thr	Gly	Asn	Leu	Gly	Leu	Phe
2075						2080					2085			
Asn	Ser	Gly	Thr	Gly	Asn	Ile	Gly	Phe	Phe	Asn	Thr	Gly	Thr	Gly
2090						2095					2100			
Asn	Phe	Gly	Leu	Phe	Asn	Ser	Gly	Ser	Tyr	Ser	Thr	Gly	Val	Gly
2105						2110					2115			
Asn	Ala	Gly	Thr	Ala	Ser	Thr	Gly	Leu	Phe	Asn	Ala	Gly	Asn	Phe
2120						2125					2130			
Asn	Thr	Gly	Leu	Ala	Asn	Ala	Gly	Ser	Tyr	Asn	Thr	Gly	Ser	Leu
2135						2140					2145			
Asn	Val	Gly	Ser	Phe	Asn	Thr	Gly	Gly	Val	Asn	Pro	Gly	Thr	Val
2150						2155					2160			
Asn	Thr	Gly	Trp	Phe	Asn	Thr	Gly	His	Thr	Asn	Thr	Gly	Leu	Phe
2165						2170					2175			
Asn	Thr	Gly	Asn	Val	Asn	Thr	Gly	Ala	Phe	Asn	Ser	Gly	Ser	Phe
2180						2185					2190			
Asn	Asn	Gly	Ala	Leu	Trp	Thr	Gly	Asp	Tyr	His	Gly	Leu	Val	Gly
2195						2200					2205			
Phe	Ser	Phe	Ser	Ile	Asp	Ile	Ala	Gly	Ser	Thr	Leu	Leu	Asp	Leu
2210						2215					2220			
Asn	Glu	Thr	Leu	Asn	Leu	Gly	Pro	Ile	His	Ile	Glu	Gln	Ile	Asp
2225						2230					2235			
Ile	Pro	Gly	Met	Ser	Leu	Phe	Asp	Val	His	Glu	Ile	Val	Glu	Ile
2240						2245					2250			
Gly	Pro	Phe	Thr	Ile	Pro	Gln	Val	Asp	Val	Pro	Ala	Ile	Pro	Leu
2255						2260					2265			

-continued

---

Glu Ile His Glu Ser Ile His Met Asp Pro Ile Val Leu Val Pro 2270 2275 2280
Ala Thr Thr Ile Pro Ala Gln Thr Arg Thr Ile Pro Leu Asp Ile 2285 2290 2295
Pro Ala Ser Pro Gly Ser Thr Met Thr Leu Pro Leu Ile Ser Met 2300 2305 2310
Arg Phe Glu Gly Glu Asp Trp Ile Leu Gly Ser Thr Ala Ala Ile 2315 2320 2325
Pro Asn Phe Gly Asp Pro Phe Pro Ala Pro Thr Gln Gly Ile Thr 2330 2335 2340
Ile His Thr Gly Pro Gly Pro Gly Thr Thr Gly Glu Leu Lys Ile 2345 2350 2355
Ser Ile Pro Gly Phe Glu Ile Pro Gln Ile Ala Thr Thr Arg Phe 2360 2365 2370
Leu Leu Asp Val Asn Ile Ser Gly Gly Leu Pro Ala Phe Thr Leu 2375 2380 2385
Phe Ala Gly Gly Leu Thr Ile Pro Thr Asn Ala Ile Pro Leu Thr 2390 2395 2400
Ile Asp Ala Ser Gly Ala Leu Asp Pro Ile Thr Ile Phe Pro Gly 2405 2410 2415
Gly Tyr Thr Ile Asp Pro Leu Pro Leu His Leu Ala Leu Asn Leu 2420 2425 2430
Thr Val Pro Asp Ser Ser Ile Pro Ile Ile Asp Val Pro Pro Thr 2435 2440 2445
Pro Gly Phe Gly Asn Thr Thr Ala Thr Pro Ser Ser Gly Phe Phe 2450 2455 2460
Asn Ser Gly Ala Gly Gly Val Ser Gly Phe Gly Asn Val Gly Ser 2465 2470 2475
Asn Leu Ser Gly Trp Trp Asn Gln Ala Ala Ser Ala Leu Ala Gly 2480 2485 2490
Ser Gly Ser Gly Val Leu Asn Val Gly Thr Leu Gly Ser Gly Val 2495 2500 2505
Leu Asn Val Gly Ser Gly Val Ser Gly Ile Tyr Asn Thr Ser Val 2510 2515 2520
Leu Pro Leu Gly Thr Pro Ala Val Leu Ser Gly Leu Gly Asn Val 2525 2530 2535
Gly His Gln Leu Ser Gly Val Ser Ala Ala Gly Thr Ala Leu Asn 2540 2545 2550
Gln Ile Pro Ile Leu Asn Ile Gly Leu Ala Asp Val Gly Asn Phe 2555 2560 2565
Asn Val Gly Phe Gly Asn Val Gly Asp Val Asn Leu Gly Ala Ala 2570 2575 2580
Asn Leu Gly Ala Gln Asn Leu Gly Leu Gly Asn Val Gly Thr Gly 2585 2590 2595
Asn Leu Gly Phe Ala Asn Val Gly His Gly Asn Ile Gly Phe Gly 2600 2605 2610
Asn Ser Gly Leu Thr Ala Gly Ala Ala Gly Leu Gly Asn Thr Gly 2615 2620 2625
Phe Gly Asn Ala Gly Ser Ala Asn Tyr Gly Phe Ala Asn Gln Gly 2630 2635 2640
Val Arg Asn Ile Gly Leu Ala Asn Thr Gly Thr Gly Asn Ile Gly



-continued

---

Pro Thr 3035	Pro Gly Ile Gly 3040	Asn Ser Thr Ile Thr 3045	Pro Ser Ser Gly 3045
Phe Phe 3050	Asn Ala Gly Ala 3055	Gly Gly Ser Gly 3060	Phe Gly Asn Phe 3060
Gly Ala 3065	Gly Thr Ser Gly 3070	Trp Trp Asn Gln Ala His 3075	Thr Ala Leu 3075
Ala Gly 3080	Ala Gly Ser Gly 3085	Phe Ala Asn Val Gly Thr 3090	Leu His Ser 3090
Gly Val 3095	Leu Asn Leu Gly 3100	Ser Gly Val Ser Gly Ile 3105	Tyr Asn Thr 3105
Ser Thr 3110	Leu Gly Val Gly 3115	Thr Pro Ala Leu Val Ser 3120	Gly Leu Gly 3120
Asn Val 3125	Gly His Gln Leu 3130	Ser Gly Leu Leu Ser Gly 3135	Gly Ser Ala 3135
Val Asn 3140	Pro Val Thr Val 3145	Leu Asn Ile Gly Leu Ala 3150	Asn Val Gly 3150
Ser His 3155	Asn Ala Gly Phe 3160	Gly Asn Val Gly Glu Val 3165	Asn Leu Gly 3165
Ala Ala 3170	Asn Leu Gly Ala 3175	His Asn Leu Gly Phe Gly 3180	Asn Ile Gly 3180
Ala Gly 3185	Asn Leu Gly Phe 3190	Gly Asn Ile Gly His Gly 3195	Asn Val Gly 3195
Val Gly 3200	Asn Ser Gly Leu Thr 3205	Ala Gly Val Pro Gly 3210	Leu Gly Asn 3210
Val Gly 3215	Leu Gly Asn Ala 3220	Gly Gly Asn Asn Trp Gly 3225	Leu Ala Asn 3225
Val Gly 3230	Val Gly Asn Ile 3235	Gly Leu Ala Asn Thr Gly 3240	Thr Gly Asn 3240
Ile Gly 3245	Ile Gly Leu Thr 3250	Gly Asp Tyr Gln Thr Gly 3255	Ile Gly Gly 3255
Leu Asn 3260	Ser Gly Ala Gly 3265	Asn Leu Gly Leu Phe Asn 3270	Ser Gly Ala 3270
Gly Asn 3275	Val Gly Phe Phe 3280	Asn Thr Gly Thr Gly Asn 3285	Phe Gly Leu 3285
Phe Asn 3290	Ser Gly Ser Phe 3295	Asn Thr Gly Val Gly Asn 3300	Ser Gly Thr 3300
Gly Ser 3305	Thr Gly Leu Phe 3310	Asn Ala Gly Ser Phe Asn 3315	Thr Gly Val 3315
Ala Asn 3320	Ala Gly Ser Tyr 3325	Asn Thr Gly Ser Phe Asn 3330	Val Gly Asp 3330
Thr Asn 3335	Thr Gly Gly Phe 3340	Asn Pro Gly Ser Ile Asn 3345	Thr Gly Trp 3345
Leu Asn 3350	Ala Gly Asn Ala 3355	Asn Thr Gly Val Ala Asn 3360	Ala Gly Asn 3360
Val Asn 3365	Thr Gly Ala Phe 3370	Val Thr Gly Asn Phe Ser 3375	Asn Gly Ile 3375
Leu Trp 3380	Arg Gly Asp Tyr 3385	Gln Gly Leu Ala Gly Phe 3390	Ala Val Gly 3390
Tyr Thr 3395	Leu Pro Leu Phe 3400	Pro Ala Val Gly Ala Asp 3405	Val Ser Gly 3405

-continued

Gly	Ile	Gly	Pro	Ile	Thr	Val	Leu	Pro	Pro	Ile	His	Ile	Pro	Pro
3410						3415						3420		
Ile	Pro	Val	Gly	Phe	Ala	Ala	Val	Gly	Gly	Ile	Gly	Pro	Ile	Ala
3425						3430					3435			
Ile	Pro	Asp	Ile	Ser	Val	Pro	Ser	Ile	His	Leu	Gly	Leu	Asp	Pro
3440						3445					3450			
Ala	Val	His	Val	Gly	Ser	Ile	Thr	Val	Asn	Pro	Ile	Thr	Val	Arg
3455						3460					3465			
Thr	Pro	Pro	Val	Leu	Val	Ser	Tyr	Ser	Gln	Gly	Ala	Val	Thr	Ser
3470						3475					3480			
Thr	Ser	Gly	Pro	Thr	Ser	Glu	Ile	Trp	Val	Lys	Pro	Ser	Phe	Phe
3485						3490					3495			
Pro	Gly	Ile	Arg	Ile	Ala	Pro	Ser	Ser	Gly	Gly	Gly	Ala	Thr	Ser
3500						3505					3510			
Thr	Gln	Gly	Ala	Tyr	Phe	Val	Gly	Pro	Ile	Ser	Ile	Pro	Ser	Gly
3515						3520					3525			
Thr	Val	Thr	Phe	Pro	Gly	Phe	Thr	Ile	Pro	Leu	Asp	Pro	Ile	Asp
3530						3535					3540			
Ile	Gly	Leu	Pro	Val	Ser	Leu	Thr	Ile	Pro	Gly	Phe	Thr	Ile	Pro
3545						3550					3555			
Gly	Gly	Thr	Leu	Ile	Pro	Thr	Leu	Pro	Leu	Gly	Leu	Ala	Leu	Ser
3560						3565					3570			
Asn	Gly	Ile	Pro	Pro	Val	Asp	Ile	Pro	Ala	Ile	Val	Leu	Asp	Arg
3575						3580					3585			
Ile	Leu	Leu	Asp	Leu	His	Ala	Asp	Thr	Thr	Ile	Gly	Pro	Ile	Asn
3590						3595					3600			
Val	Pro	Ile	Ala	Gly	Phe	Gly	Gly	Ala	Pro	Gly	Phe	Gly	Asn	Ser
3605						3610					3615			
Thr	Thr	Leu	Pro	Ser	Ser	Gly	Phe	Phe	Asn	Thr	Gly	Ala	Gly	Gly
3620						3625					3630			
Gly	Ser	Gly	Phe	Ser	Asn	Thr	Gly	Ala	Gly	Met	Ser	Gly	Leu	Leu
3635						3640					3645			
Asn	Ala	Met	Ser	Asp	Pro	Leu	Leu	Gly	Ser	Ala	Ser	Gly	Phe	Ala
3650						3655					3660			
Asn	Phe	Gly	Thr	Gln	Leu	Ser	Gly	Ile	Leu	Asn	Arg	Gly	Ala	Gly
3665						3670					3675			
Ile	Ser	Gly	Val	Tyr	Asn	Thr	Gly	Ala	Leu	Gly	Val	Val	Thr	Ala
3680						3685					3690			
Ala	Val	Val	Ser	Gly	Phe	Gly	Asn	Val	Gly	Gln	Gln	Leu	Ser	Gly
3695						3700					3705			
Leu	Leu	Phe	Thr	Gly	Val	Gly	Pro							
3710						3715								

<210> SEQ ID NO 13  
 <211> LENGTH: 11  
 <212> TYPE: PRT  
 <213> ORGANISM: Mycobacterium tuberculosis

<400> SEQUENCE: 13

Gln Thr Val Glu Asp Glu Ala Arg Arg Met Trp  
 1                    5                    10

<210> SEQ ID NO 14

-continued

<211> LENGTH: 9  
 <212> TYPE: PRT  
 <213> ORGANISM: Mycobacterium tuberculosis

<400> SEQUENCE: 14

Val Ser Ala Ala Ile Ala Gly Leu Phe  
 1 5

<210> SEQ ID NO 15  
 <211> LENGTH: 297  
 <212> TYPE: DNA  
 <213> ORGANISM: Mycobacterium tuberculosis

<400> SEQUENCE: 15

atggcctcgc gttttatgac ggatccgcac gcgatgctggg acatggcggg ccgttttgag 60  
 gtgcacgccc agacggtgga ggacgaggct cgccggatgt gggcgtccgc gcaaaacatc 120  
 tcgggctcgg gctggagtgg catggccgag gcgacctcgc tagacacccat gaccagatg 180  
 aatcaggcgt ttcgcaacat cgtgaacatg ctgcacgggg tgcgtgacgg gctggttcgc 240  
 gacgccaaca actacgaaca gcaagagcag gcctcccagc agatcctcag cagctga 297

<210> SEQ ID NO 16  
 <211> LENGTH: 297  
 <212> TYPE: DNA  
 <213> ORGANISM: Mycobacterium tuberculosis

<400> SEQUENCE: 16

atggcctcgc gttttatgac ggatccgcac gcgatgctggg acatggcggg ccgttttgag 60  
 gtgcacgccc agacggtgga ggacgaggct cgccggatgt gggcgtccgc gcaaaacatt 120  
 tccggtcggg gctggagtgg catggccgag gcgacctcgc tagacacccat ggcccagatg 180  
 aatcaggcgt ttcgcaacat cgtgaacatg ctgcacgggg tgcgtgacgg gctggttcgc 240  
 gacgccaaca actacgagca gcaagagcag gcctcccagc agatcctcag cagctaa 297

<210> SEQ ID NO 17  
 <211> LENGTH: 297  
 <212> TYPE: DNA  
 <213> ORGANISM: Mycobacterium tuberculosis

<400> SEQUENCE: 17

atggcctcgc gttttatgac ggatccgcac gcgatgctggg acatggcggg ccgttttgag 60  
 gtgcacgccc agacggtgga ggacgaggct cgccggatgt gggcgtccgc gcaaaacatt 120  
 tccggtcggg gctggagtgg catggccgag gcgacctcgc tagacacccat gacctagatg 180  
 aatcaggcgt ttcgcaacat cgtgaacatg ctgcacgggg tgcgtgacgg gctggttcgc 240  
 gacgccaaca actacgaaca gcaagagcag gcctcccagc agatcctcag cagctag 297

<210> SEQ ID NO 18  
 <211> LENGTH: 297  
 <212> TYPE: DNA  
 <213> ORGANISM: Mycobacterium tuberculosis

<400> SEQUENCE: 18

atggcaacac gttttatgac ggatccgcac gcgatgctggg acatggcggg ccgttttgag 60  
 gtgcacgccc agacggtgga ggacgaggct cgccggatgt gggcgtccgc gcaaaacatc 120  
 tcgggctcgg gctggagtgg catggccgag gcgacctcgc tagacacccat ggcccagatg 180

-continued

---

```

aatcaggcgt ttcgcaacat cgtgaacatg ctgcacgggg tgcgtgacgg gctggttcgc 240
gacgccaaca actacgagca gcaagagcag gcctcccagc agatcctcag cagctaa 297

```

```

<210> SEQ ID NO 19
<211> LENGTH: 297
<212> TYPE: DNA
<213> ORGANISM: Mycobacterium tuberculosis

```

```

<400> SEQUENCE: 19
atgacctcgc gttttatgac ggatccgcac gcgatgcggg acatggcggg ccgttttgag 60
gtgcacgccc agcgggtgga ggacgaggct cgccggatgt gggcgtcgcg gcaaacatt 120
tccggcgccg gctggagtgg catggccgag gcgacctcgc tagacacat gaccagatg 180
aatcaggcgt ttcgcaacat cgtgaacatg ctgcacgggg tgcgtgacgg gctggttcgc 240
gacgccaaca actacgaaca gcaagagcag gcctcccagc agatcctcag cagctga 297

```

```

<210> SEQ ID NO 20
<211> LENGTH: 435
<212> TYPE: DNA
<213> ORGANISM: Mycobacterium tuberculosis

```

```

<400> SEQUENCE: 20
atgtcataca tgattgccac accagcggcg ttgacggcgg cggcaacgga tatcgacggg 60
attggctcgg cggttagcgt tgcaaacgcc gcggcggtcg ccgcgacaac cggagtgctg 120
gccgccggtg gcgatgaagt gttggcggcc atcgctaggc tgttcaacgc aaacccgag 180
gaatatcacg ccctcagcgc gcaggtggcg gcgtttcaa ccctgtttgt gcgcacctg 240
actggggggt geggagtctt tcgccggcgc cgaggccgcc aatgcgtcac agctgcagag 300
catcgccggc caggtgcggg gcgccgtcaa cgccgtcgcc ggtcaggtga cgggcaatgg 360
cggtcccggc aacagcggca cttcggtcgc ggcggccaac ccgaattccg acaacacagc 420
gagcatcgcc gatag 435

```

```

<210> SEQ ID NO 21
<211> LENGTH: 2085
<212> TYPE: DNA
<213> ORGANISM: Mycobacterium tuberculosis

```

```

<400> SEQUENCE: 21
gtgtcgttgg tgatcgcgac gccgcagctg ctggcaactg cggttttga ttagcagat 60
attggttcgc aggtgagcgc ggctaatacg gccgcggcga tgccgacgac ggaagtgggtg 120
gctgcggctg ccgatgaagt gtcggcggcg attgcggggt tgttcggggc ccatgctcgg 180
cagtatcagg cgctcagcgt acaggtggca gcgtttcaag agcagtttgt gcaggcgttg 240
actgcggccg cgggtcggtg tgccagcaact gaggccgctg ttgagcggag tctgctgggt 300
gcggtgaatg cccccaccga ggcgcttttg gggcgcccgt tgatcgaaa cggcgccgac 360
gggacggcac ccgggcagcc tggcgcgccc gccgggttgc tgtttggcaa cggtggaac 420
ggcgcgctg gcgggttcgg tcaaacccgc ggcagcggag gcgcgcccg gttgatcggc 480
aacggcggca acggcggggc cgggtgtacc ggcgcgccg gcggtgcccg tgggaacggg 540
gggtggttgt ggggcaacgg cggcaacggc ggtgtcggcg gcaccagcgt ggcgcgaggc 600
atcggggggt cgggcggtta cggcggaac gccgggctgt tcggccatgg cggcgccggt 660

```

-continued

---

```

ggtaaccggcg gcgcccggcct cgcccgggca aacgggggtca atcccacgcc cggcccccg 720
gccagcaccg gggacagccc ggcagatgtg tccggcatcg gtgatcaaac cggcggcgac 780
ggcggcaacg gcgcccacatg cactgcccgc acgcccagcc gtggcaacgg cggcgacggt 840
gccaccgga cgccaggtc gggcaaggcc accggcgggt cgggtggtga cggcggtaac 900
gcccgtgcc gtggcggcgg cggcaacggc ggcgacggcg gagtcgca gggcgacatt 960
gcgagccct ttggcgggtg tggtagcaac gggtagcagc gtgtagcgc cggcagtggt 1020
ggtgtagcg gcgcccggc agggcggcct ttcgtacaca tcgccactgc cacctctacc 1080
ggtgtagcg gcggtttcgg tggtaacggg gctgccagt cgcctccgg cggcagcgt 1140
ggcgcagggg gagctggcgg caatggtggc gccggcgggt tgctattcgg tgatggcggc 1200
aacggtggcg ccggtggcgg gggtagtacc ggtggtgac gcgccacggg ggggcccggg 1260
ggaagcggcg gcaacgctgg catcgcgagg ttgacagcc cagaccoga ggcagaaccc 1320
gatgtggtcg gcgcaagggt tggtagtggc ggcaaggcgg gcagcggcct tggcgtcggc 1380
ggcgcggcgg gacccggcgg cgcggcggcg aacggcggcg ccggcgggtt gttgttcggc 1440
aacggcggca acgcccggca cgcggggggc ggcggggatg gcggcggcgg cgtgcccgt 1500
ggggttggcg gtaacggcgg cggtagtggc accgagcgt ttcacgaaga cccggtcgt 1560
ggtgtctggg cgtcgggtgg cgtagggtgt gatggtggct ccggcggcag ctgcttgggt 1620
gtcggcgggg tggcgggagc cggtagcgtg ggtggcaagg gtggcggcag cggcatggtg 1680
atcggcaacg gcggcaacgg tggcagcggc ggagtcgggt gggcgggtgg agtcggcggg 1740
gctggcgggt acggcggcaa cggcggcctc ggtggcaac ccagtaactt tggcgtgag 1800
aactccatcg gcggggcggc cgggacgggc ggcaacgggg gcaacggcgc aaacggcgg 1860
aacggtggcg ctggcggtat tgcccggcgt gcgggtgggt ccggagggtt cctcagcgg 1920
gccgcaggag tcagcggcgc tgacggatc ggtggcggcg gcggcggcagg cggtgccgg 1980
ggcgcggggc gtgagcggcg tgagggcagg gcggggggcc tcaccaacgg ccccggtcc 2040
cctggcgtt ccggcaccga aggcattggc gcgcgcccgc gctag 2085

```

&lt;210&gt; SEQ ID NO 22

&lt;211&gt; LENGTH: 978

&lt;212&gt; TYPE: DNA

&lt;213&gt; ORGANISM: Mycobacterium tuberculosis

&lt;400&gt; SEQUENCE: 22

```

atgcatcagg tggaccccaa cttgacacgt cgcaagggac gattggcggc actggtatc 60
gcggcgatgg ccagcggcag cctggtgacc gttgagggtg ccgagaccgc caacgccgat 120
ccggagccag ccccccggt acccacaacg gccgcctcgc cgcgctcagc cgtgcagcg 180
ccaccgcac cggcgacacc tggtagcccc ccaccaccgg ccgcccga caegccgaat 240
gcccagcgg gcgatcccaa cgcagcaact ccgcccggcg acccgaacgc acccccga 300
cctgtcattg ccccaaacgc accccaacct gtccggatcg acaaccgggt tggaggatc 360
agcttcgcgc tgccgtctgg ctgggtggag tctgacggc cccacttcga ctacggttc 420
gcactcctca gcaaaaccac cggggacccc ccatttccc gacagccgc gccgggtggc 480
aatgacacc gtatcgtgct cggccggcta gacaaaagc tttacggcag cggcgaagc 540
accgactca agcccggcg ccggttgggc tcggacatgg gtgagttcta tatgcctac 600

```

-continued

---

ccgggcaccc ggatcaacca ggaaacccgtc tcgctcgacg ccaacgggggt gtctggaagc	660
gcgtcgtatt acgaagtcaa gttcagcgat ccgagtaagc cgaacggcca gatctggacg	720
ggcgtaatcg gctcgcggcg ggcgaaecga ccggacgccc ggccccctca gcgctggttt	780
gtggtatggc tcgggaccgc caacaaccgc gtggacaagg gcgcggccaa ggcgctggcc	840
gaatcgatcc ggcctttggt cgccccgcgc ccggcgcccg caccggctcc tgcagagccc	900
gctccggcgc cggcgccggc cggggaagtc gctcctacce cgacgacacc gacaccgcag	960
cggaccttac cggcctga	978

<210> SEQ ID NO 23  
 <211> LENGTH: 1749  
 <212> TYPE: DNA  
 <213> ORGANISM: Mycobacterium tuberculosis

<400> SEQUENCE: 23

atgctcctgg ccctgctgcg ccagcacatc cgaccgtacc gccggctggt cgcgatgctg	60
atgatgctgc agctggtcag caccctggct tcgctatacc tcccagcggc caacgccgca	120
atcgtcgacg acggcgctgc caagggcgac accgccacca tcgtacggct gggcgcggtg	180
atgcttgggg tgaccggatt gcaggtgctg tgcgcatcg gggcggtcta tctgggctcc	240
cggaccgggg cgggtttcgg ccgtgacctg cgtcggcaa tgttogaaca catcatcacc	300
ttctcgaaac gcgagaccgc ccgattcggc gctccgacgt tgttgaccgc cagcaccaac	360
gacgtccggc agatcctggt cctgggtccag atgaccgcca ccgtgctggt caccgcaacc	420
atcatgtgcg tcggcggaat catcatggcc atccaccagg aggcgcgct gacatggctg	480
ctgctggtca gcgttccgat tctggccgta gaaaactact ggatcatctc ccacatgctg	540
ccgctcttcc gccgatgca gagcctgac gacggcatca accgggtgat gcgcatcag	600
ctgtccgggg tgcgagtggc ccgcccctc acccgcaag gctatgaacg cgacaagtcc	660
gcgaggcca atacggcgct gtcgaaatgc gcaactgagc ccggcaactg gcaagcactg	720
atgctgcccg tgaccacgct gaccatcaac gcattccagc tcgcaactgat ctggttcggt	780
gggctacgca tcgacagcgg ccagatgcag gtcggctccc tgatgcctt cctgtectac	840
ttcggccaga tctgatggc ggtgttgatg gcgaccatga cgtggccgt gctgccacga	900
gcgtcgtct gcgcccgaac catcaccgag gtgctttcca cgcccgcgc actcggtaac	960
cccgacaatc ccaagtccc gacggacggg gtcacggcg tagtgccctt ggtggcgca	1020
acctttacct atcctggcgc cgaactgccc gtgctgcagg acatttcggt gactgcgcgg	1080
cccggtaacca ccaccgcgat cgtcggcagt accggttcgg gcaagtgcac actggtgctg	1140
ttgatctgcc ggtcttacga cgtcaccgct ggcgcggtct tggttgacgg taccgacgtc	1200
cgcgagtacc acaccgagcg gctctggta gcgatcgggc tgggtcccca gcgcagctac	1260
ctcttctccg gaaccgtcgc ggacaacctg cgctacggcg ggggccaga ccaggtagtc	1320
accgagcagg agatgtggga ggcgctgcgc gtcgcccgg ccgacggctt tgtacaaaca	1380
gacgggctgc agacgcgtgt gcgccaaagt ggtgtcaact tctccggcgg gcagcgccaa	1440
cggctggcga tagcccagc ggtcattccga cgtccggcca tctatgtgtt cgacgacgcg	1500
ttctccgcaac ttgactgca caccgacgccc aaagtccacg catcgtcgcg acaggtatct	1560
ggtgatgcaa ccacattgtt gtgtacaaa cggatttcga atgcccctca ggcgaccag	1620

-continued

---

```

gtcatcgttg tcgataacgg taagatcgtc ggcacgggca cccacgaaac gctgctggcc 1680
gattgcccc cctatgcgga attcgccgcc tcacaatcgc tgagcgccac ggtcgggggg 1740
gtaggggtga 1749

```

```

<210> SEQ ID NO 24
<211> LENGTH: 1407
<212> TYPE: DNA
<213> ORGANISM: Mycobacterium tuberculosis

```

```

<400> SEQUENCE: 24

```

```

atgtcctacg tcatecgcgcc cccggagatg ttggcaacga cggccgcgga cgtggacggg 60
atcggttcgg cgatacgagc ggcagcgcg tccgctgcgg gtccaacgac cggactgctg 120
gccgcggccg ccgatgaggt gtcgtcggcc gctgcagcgc tgttcagcga atacgcgcgc 180
gaatgtcaag aggtcctaaa gcaggctgcg gcgttccatg gcgagttcac cggggcgctg 240
gctgccgcgc gggccgccta tgcccaggct gaagccagca acacgcgtgc tatgtcgggc 300
accgccgggt ccagcggcgc cctcggttct gtcgggatgc tgcaggcaa cccgctaacc 360
gcggtgatga tggcggcac cggggaaccg atccttagtg accgcgtctt ggcgatcatt 420
gacagcgcac acattcggcc cattttcggg cccaacaacc cggtcgcccc gtacacgccc 480
gagcagtggt ggcggtttat cgggaacctg tcaactggacc aatccatcgc ccagggtgtc 540
acgctgctga acaacggcat caacgcggaa ctacaaaatg ggcatacgt cgtcgttttc 600
ggctactcgc aaagcgcgcg ggtagcgacc aatgaaatac gcgctcttat ggcgttacca 660
ccgggccaag cccagatcc aagccggctg gctttcacgt tgatcggtaa tatcaataac 720
cccaacggcg gcgtcctcga gcgttaacgt ggcccttacc tcccgttcct ggatatgtcg 780
ttcaacggtg cgactccacc ggtatcccc taccagacct acatgtacac cggccaatac 840
gacggctacg cccacaaccc gcagtaaccg ctcaatatct tgcggacct caacgccttc 900
atgggcatca gatgggtgca caacgcgtac ccttcaccg cggccgaggt tgccaatgcc 960
gtgccgttgc ccacgtctcc gggctacacc ggcaacaccc attactacat gtttctgacc 1020
caggacctgc cgctgttga cccgattcgc gccateccct tcgtagggac cccaatagcc 1080
gagctgattc agcccacact acgggtgcta gtcgacttgg gctatggcta cggctacgcc 1140
gacgtaccca ccccgccag cctgttcgcg ccaatcaacc cgatcgccgt ggccctggcc 1200
ctggcgaccg ggaccgtgca aggcccccaa gccgcctag taagcatcgg attgttaccg 1260
cagtccgcgc taaccaatac gtatccgtat cttccgctcg cgaatccggg cctgatgttc 1320
aacttcggtc aatccagttg gacggagttg tcggtgctca gtggcgccct cgggtccgta 1380
gcgagattga ttccaccgat cgcgtga 1407

```

```

<210> SEQ ID NO 25
<211> LENGTH: 11151
<212> TYPE: DNA
<213> ORGANISM: Mycobacterium tuberculosis

```

```

<400> SEQUENCE: 25

```

```

atggagtttc cgggtgtgcc accggaatc aactccgtgc tgatgtattc ggtgccccgg 60
tcgagcccgt tgctggcgcc gcccgccgcg tgggatgggc tggctgagga gttggggctg 120
gcggcggtgt cgtttgggca ggtgacgtcg gccctgacgg cgggggtgtg gcaggggtcg 180

```

-continued

---

gcggcggcgg cgatggcggc gcggcggcgg ccgatgcccg ggtggttggg ttcggtggcg	240
gccgcggcgg aggcggtggc cgggcaggcg cgggtggtgg tgggggtctt tgaggcggcg	300
ttggcggcga cggtgatcc ggcctgggtg gcggccaacc gggcggcggc ggtggcgttg	360
gcggtgtcga atctgttggg gcagaacacg ccggcgatcg cggcggcga gcccgagtac	420
gagctgatgt gggcccga tgtggcggcg atggcggc accattccgg cgcgtcggct	480
gctgccggc cgttgcggc gttcagccca ccggcggcgg cgctgggggg aggtgtcggc	540
gcgttcctta ccgccctgtt cgcagccct gcgaaggcgc tgagcctgaa tgcgggtttg	600
ggcaatgtcg gcaattacaa cgtcgggttg ggcaatgtcg ggtggttcaa cctggcggcg	660
ggcaatgtgg gtgggcagaa tctgggttcc ggcaatgccc gtggcaccac tgcgggttc	720
ggcaacctcg gtaacgggaa tgcgggttcc ggcaactccc gtctgggggc gggcctggcc	780
ggcttgggca atatcgggtt gggcaatgcg gcagcagca actatggttt cgcacaacctg	840
ggtgtgggca acatcgggtt cggcaacacc ggcaccaaca acgtcggcgt cgggctcacc	900
ggcaaccacc tgacgggat cgggggcctg aattcgggca ccgggaatat cgggttgttc	960
aactccggca ccgggaatgt ggggttcttc aattcgggga ccgggaactt cgggttgttc	1020
aactcgggta attacaacac cgggtgctgg aatgcgggga cggccagcac ggggttgttc	1080
aatgccggca atttcaacac cggcgtgggtg aacgtgggca gttacaacac cggcagtttc	1140
aacccggcgg acaccaacac cggtggttcc aacccggcgg gtgtgaaacac cggcgtggctg	1200
aacaccggca acaccaacac cggcatcgcc aactcgggca acgtcaacac cggcggcttc	1260
atctcgggca acttcaacaa cggcgtgctg tgggtgggtg actaccaggg cctgttcggc	1320
gtctccggcg gctcgtcgat ccccgcaatt cccatcggcc tgggtgctca cggcagatc	1380
ggcccgatca ccatccagcc catcccgatc ctgccacca tcccgcctcag cattcaccac	1440
accgtcaact tgggcccggc ggtggttccc gacatcgtga tcccgcctt cggcggcggc	1500
atcggcatac ccatcaacat cggcccgctg accatcacac ccatcaccct gtttgcacca	1560
cagacatttg tcaaccaatt gcccttccc accttcagtt tagggaaaat cacaattcca	1620
caaatccaaa cctttgatc taacggtcag cttgtcagct ttatcggccc taccgttacc	1680
gacaccacca tcccggacc caccaatcca cagattgatt taacgatcag atgggatacc	1740
cctccgatca cgtgttccc gaatggcacc agtgcctccc ataaccctt ggggttgcctg	1800
gtgagtgtgt cgatcagtaa cccggcctt accatcccgg gatttagtgt tcccgcagcag	1860
ccgttgccgt tgcgatcga taccgagggc cagatcgacg ggtcagcac cccgcgatc	1920
acgatcagc gcatccccc gaccgtgggg ggccgggtca cgatcggccc catcacgatc	1980
caggcccttc ataccggcg ggcgccggga gtggggaaca ccaccacggc cccgtcgtcg	2040
ggattcttca actcgggtgc ggggtgggtg tgggttctcg gcaacgtcgg cggggcagc	2100
tgggctggg ggaaccaggc gccgagcggc ctggtggggg ccggttcggg tgttgcaac	2160
gtgggcaacc tgggctcggg tgtgctcaac ctgggctcag ggatctcggg gttctacaac	2220
accagcgtgt tgccttccg gacaccggcg gcggtgctcg gcacggcaa cctgggcccag	2280
cagctgctcg ggtgtcggc ggcgggaacc acgctgcgct cgatgctcgc cggcaacctc	2340
gggttggcca atgtgggcaa cttcaacacc gggttcggaa atgtcgggga cgtcaacctg	2400
ggtcggcaca acatcgggtg gcacaacctg gcctgggca atgtcgggga cggcaacctg	2460

-continued

---

gggttgggca acatcggcca tggcaacctg gggtttgcca acttgggect gaccgcccgc	2520
gcgcgggggg tgggcaatgt tggttttggc aatgcccggca tcaacaacta tggettggcg	2580
aacatgggtg tgggcaatat tgggtttgcc aacaccggca cgggcaacat cgggatcggg	2640
ctggtcgggg accatcggac cgggatcggg ggcttgaact cggcatcgg caatatcggg	2700
ttgttcaact cgggcaccgg caacgtcggg ttcttcaatt cggggaccgg caacttcggc	2760
atcgggaact cgggcccgtt caacaccggg atcggtaata gcggaacggc cagcaccggg	2820
ctcttcaatg cgggcagctt cagcaccggc atcgccaaca ctggtgacta caacacgggc	2880
agcttcaacg cgggcgacac caacaccggt ggcttcaacc cgggcggcat caacaccggc	2940
tggttcaaca cggggcatgc caacaccggg ttggccaacg cgggcacctt cggcaccggc	3000
gccttcatga cgggcgacta cagcaacggc ctggttgggc ggggcggcta cgagggcctg	3060
gtcggcgtcc gcgtcggggc cagcatctcc caattcccgg tcaccgtgca cgcgatcggc	3120
ggggtgggcc cgctgcatgt ggcgcccgtc ccggtaccgg ccgtgcacgt cgagatcac	3180
gacgccaccg teggctcggg tccgttcacc gtcccaccga tcagcattcc ctcaactccc	3240
atcgccagca tcaccggaag cgtggacctg gccgcaaaca ccattctgcc gattcgcgct	3300
cttgaccgcg tcgcccggttc gatagggtt tttctcgagc cgttccgect cagtgacca	3360
tttatcacca ttgatcggtt ccaagttggt gccgggtgtct tgttctaga gaacatcatt	3420
gtgcccggcc tcacggttag cggtcagata ttggtcacc cgaaccaat tcccctaacc	3480
ctcaacttgg acaccacccc ttggacgctt tcccgaatg gtttcaccat tcccgcgcaa	3540
acccccgtga cggtggtgat ggaggtcggc aacgacgggt tcaccttctt cccgggtggg	3600
ctgaccttcc cggggccctc cgcccggggt accggactgt ccgtggggct ggacgcgttc	3660
acgtgttgc ccgacggggt caccctcgac accgtgccgg cgacctcga cggcaccatc	3720
ctcatcggcg atatcccgat cccgatcacc gatgtgccgg cggtgcccgg gttcggcaac	3780
accaccacgg ccccatcgtc ggggttcttc aacaccggcg gcggcgggtg atcgggggtc	3840
gccaacgtcg gcgcccggc gtcgggctgg tggaaaccagg ggcacgacgt gttagcaggg	3900
gcgggctcgg gagttgccaa tgcccggcac ctgagctcgg gcgtgctgaa cgtcggctcg	3960
gggatctccg ggtggtacaa caccagcacc ctgggagcgg gcaccccggc ggtggtctcg	4020
ggcatcggca acctcggcca gcagctgtcg gggttcttgg caaatgggac cgtgctcaac	4080
cggagcccca ttgtcaatat cgggtgggccc gatgtgggcg cgttcaacac cgggttgggc	4140
aatgtggggg acctcaactg gggtgccggc aacatcggcg cgcagaaact gggcctgggc	4200
aatctcggca gcgggaacgt cgggttcggc aacatcgggt ccggcaacgt cgggttcggc	4260
aactcgggtc cggcgggtgg cctggcccgg ctgggcaacg tggggttgag caatgccggc	4320
agcaacaact gggggctggc caacctgggt gtgggcaaca tcgggttggc caacaccggc	4380
acgggcaaca tcgggatcgg gctggtcggc gactaccaga ccggcatcgg cggcctcaac	4440
tcgggtagtg gcaatatcgg attgttcaat tccggcaccg gcaatgtcgg gttcttcaac	4500
accggcaccg gcaactcgg actgttcaac tccggtagtt tcaacaccgg catcggtaat	4560
agcggaacgg gcagtactgg gctcttcaat gccggcaatt tcaacaccgg catcggcaac	4620
cccgggtcgt acaacaccgg cagcttcaat gtcggtgata ccaacaccgg tggtttcaac	4680
ccgggcgaca tcaacaccgg ctggttcaac accggcatta tgaatacggg caccgcgaac	4740

-continued

---

accggcgccc	tcatgtcggg	gaccgacagc	aacggcatgc	tgtggcgcg	cgaccacgag	4800
ggcctgttcg	gcctgtccta	tggcatcacg	atcccgcaat	tcccgatccg	catcaccacg	4860
actggcggta	tcggccccc	cgctateccc	gacaccacga	tccttccgcc	gctgcacctg	4920
cagatcaccg	gcgacgcgga	ctacagcttc	accgtgccc	acatcccac	ccccgccatc	4980
cacatcggca	tcaatggcgt	cgtcaccgtc	ggcttcaccg	ccccggaagc	caccctgctg	5040
tccgccctga	agaataacgg	tagcttcac	agcttcggcc	ccatcacgct	ctcgaatata	5100
gatattccgc	ccatggattt	cacgttaggc	ctgcccgctc	ttggtcctat	cacgggcaaa	5160
ctcggaccaa	ttcatcttga	gccaatcgtg	gtggccggga	tcggtgtgcc	cctggagatc	5220
gagcccatcc	cctcggatgc	gatttcgttg	agtgagtcga	ttcctatccg	catacctgtt	5280
gatattccgg	cctcggatgc	cgatgggatt	tcaatgtcgg	aagtgggtgcc	gatcgtatgc	5340
tccgtggaca	tcccggcggt	cacgatcaca	ggcaccacca	tttcgcgat	cccgctgggc	5400
ttcgacattc	gcaccagtgc	cggaccctc	aacatcccga	tcatcgacat	ccccggcgcg	5460
ccgggcttcg	ggaactcgc	ccagatgcc	tcgtcgggt	tctcaaac	cggtgccggc	5520
ggcgatcgg	gcacggcaa	cttgggtg	ggcgtcgg	gcctgctcaa	ccaggccggc	5580
gcgggtcac	tggtggggac	actctcggg	ctgggcaatg	ccggcaccct	ggcctcgggt	5640
gtgctgaact	ccggcaccgc	catctccgg	ctgttcaacg	tgagcacgct	ggacgccacc	5700
accccgcg	tgatctcgg	gttcagcaac	ctcggcgacc	atatgtcggg	ggtgtccatc	5760
gatggcctga	tcgcgactc	caccttcca	cctgcgagt	ccgtgttoga	tcagatcctc	5820
gacgcggcca	tcgccgagct	gcagcacc	gacatcggca	acgcttggc	cttgggcaat	5880
gtcggcggg	tgaacctcgg	tttggctaac	gtcggtagt	tcaacctggg	tcggggcaac	5940
gtcggcaaca	tcaactcgg	gcgcggcaac	ctcggcgga	gcaacttggg	ggtgggcaac	6000
gtcgggaccg	gcaacctcgg	gttcggcaac	atcgggtgcc	gcaatttcgg	attcggcaac	6060
gcgggctga	cccggggcgc	ggggggcctg	ggcaatgtgg	ggttgggtaa	cgccggcagc	6120
ggcagctggg	ggttggccaa	cggtgggtg	ggcaatatcg	ggttggccaa	caccggcacc	6180
ggcaacatcg	ggatcgggct	gaccggggac	tatcggaccg	ggatcggcgg	cctgaactcg	6240
ggcaccggga	acctcggggt	gttcaactcg	ggcaccggca	acatcggggt	cttcaacacc	6300
gggaccggga	acttcggggt	gttcaactcg	ggcagttaca	gcaccggtgt	ggggaatgcg	6360
ggcaccggcca	gcaccggggt	gttcaacgcg	gggaacttca	acaccggtct	ggccaatgcc	6420
ggctcctaca	acaccggcag	cctcaacgtg	ggcagcttca	acaccggcgg	cgtaaccccg	6480
ggcaccgtca	acaccggctg	gttcaacacc	ggccacacca	acaccggcct	gttcaacacc	6540
ggcaactca	acaccggcgc	gttcaactcc	ggcagcttca	acaacggggc	gctgtggacc	6600
ggtgactacc	acgggctggt	cggttctctc	ttcagcatcg	acatcgcggg	cagcacctcg	6660
ctggacctca	acgaaacct	caacctgggc	ccatccaca	tcgagcagat	cgacatcccc	6720
ggcatgtcgc	tgttcgactg	ccacgaaatc	gtcagatcgc	gaccttcac	catcccgcag	6780
gtcagatgtc	cccgatacc	gctagagatc	cacgaatcga	tccacatgga	tcccatcgtc	6840
ctggtgcccg	ccaccacaat	tcccgcacag	acgagaacca	ttccgctgga	catccccgcc	6900
tcaccocggg	caacctgac	gcttcgcctc	atcagcatgc	gcttcgaagg	cgaggactgg	6960
atcctcgggt	gcaccgcggc	gatteccaat	ttcggagacc	ccttcggcgc	gcccaccacg	7020

-continued

---

ggcatcacca ttcacaccgg ccctggcccc ggaacgaccg gcgagctcaa gatattatt	7080
ccgggtttcg agattccgca aatcgctacc acgagattcc tggtggacgt gaacatcagc	7140
ggtggtctgc cggccttcac cttgttcgcg ggtggcctga cgatcccac gaacgccatc	7200
ccgttaacga tcgatcgctc cggcgcgctg gatccgatca cgattttccc ggtggggtac	7260
acgatcgacc cgctgcccgt gcacctggcg ctgaatctca ccgtgcccga cagcagcatc	7320
ccgatcatcg atgtcccgcc gacgccaggg ttcggcaaca ccacggcgac cccgtcgctg	7380
gggttcttca actccggcgc cgggtggggtg tcggggttcg gaaacgtcgg gtcgaacctg	7440
tcgggctggt ggaaccaggc ggcgagcgcg ctggcggggt cgggatcggg ggtgttgaat	7500
gtcggcacgc tgggctcggg tgtgctcaac gtcggctcgg gtgtctcggg gatctacaac	7560
accagcgtgt tcgctcggc gacgcccggc gtgctgctcg gcctcggcaa cgtcggccat	7620
cagctgtcgg gcgtgctcgc ggcggggacc gcgttgaacc agatcccac cctcaacatc	7680
gggttgccg atgtgggcaa cttcaacgtc gggttcggca acgtcgggga cgttaacctg	7740
ggcgccgcca acctcgggtc gcaaacctg gggctgggca acgtcggcac cggcaacctc	7800
ggcttcgcca acgtcggcca cggcaatata ggtttcggca attcgggtct gaccgcccgc	7860
gcggccggcc tgggcaaac cgggttcggc aatgcccggc gcgccaaata tggtttcgcc	7920
aaccagggcg tgcgcaacat cgggttggcc aacaccggca ccggcaacat cgggatcggg	7980
ctggtggggg acaacctcac cggcatcggg gcctgaact ccggtgcccga caatatcggc	8040
ttgttcaact ccggcaccgc caacatcggg ttcttcaact ccgggaccgg caactcggc	8100
atcggtaact cgggcagctt caacaccggc atcggcaata gcggaacggg cagcactggg	8160
ctcttcaatg ccggcagctt caacaccggc gtggccaacg ccggcagcta caacaccggc	8220
agcttcaatg ccggcagcac caacaccggg gggttcaacc cgggcaccat caacaccggc	8280
tggttcaaca ccggccacac caataccggc atcgccaact cgggcaacgt cggcacccgc	8340
gcgttcatgt cgggcaactt cagcaaccgc ctggttggtg ggggtgatca cgagggcctg	8400
ttcagcctgt tctacagcct cgaagctgcc cggatcacca tcgtggacgc ccacctcagc	8460
ggcggttcg gaccctggtt cctcccgcc atcccgggtg cggcggttaa tgcgcacctg	8520
accgaaaacg tcgcatggg cgcattcacc attccgcaga tcgacatccc cgcactcacc	8580
ccaaacatca ccggaagcgc gccttcgcc atcgttgtgg ggtccgtgcg cattccgccg	8640
gtgagtgtca ttgtggagca aataatcaac gcctcgggtg gggcgagat gaggatagat	8700
cccttcgaaa tgtggactca aggcactaat ggccttggtg taaccttcta ttcattcgga	8760
tcggccgacg gttcgccta cgcaccggc ccaactcgtt tcggcgccgg cacgagcagc	8820
ggaagccatc tcaccatttc cgcgtccagc gggcggttta ccaactcgcg gctcgaacct	8880
ggcccgatca cgttgggctt ccagggtgcc ggcagcgtca acgcatcac cctcttcccc	8940
ggtggtttga cgttcccggc gacctcgtg ctgaacctgg acgtgaccgc cggcgccggc	9000
ggcgtggaca tcccggccat cacctggccc gagatcggcg cagcgccga cggctcgggtg	9060
tatgtcctcg ccagcagcat cccgctgac aacatcccgc ccaccccggg cattgggaaac	9120
agcaccatca ccccgctcgc gggcttcttc aacgcccggc cggcgggggg atcgggcttc	9180
ggcaacttcg gcgcccggc ctcgggctgg tggaaaccag cgcacaccgc gctggcgggg	9240
gcgggctcgg gttttgccaa cgttggcacg ctgcattccg gtgtgctcaa cctgggctcg	9300

-continued

---

```

gggtgtctcgg ggatctacaa caccagcacg ctgggggtgg ggaccccggc gctggtctca 9360
ggcctgggca acgtcggcca ccaactgtcg gggtgcttt ccggcgggtc cgcggtgaac 9420
ccggtgaccg ttctgaatat cgggttgacc aacgtcggca gccacaacgc cggtttcggc 9480
aatgtcgggg aggtcaacct gggcgcggcc aacctcggcg cgcacaacct gggcttcgga 9540
aatatcggcg ccggcaacct ggggttcggc aatattggcc acggcaatgt cggagtcggc 9600
aactcgggtc tgaccgcggg cgtgcggggc ctgggcaatg tggggttggg caatgccggc 9660
ggcaacaact gggggttggc caacgtgggc gtgggcaata tcgggttggc caacaccggc 9720
accggcaaca ttgggatcgg gctgaccggc gactaccaga ccggcatcgg cggcctaaat 9780
tccggtgccc gcaacctggg gttgttcaac tccggcgccc gcaacgtcgg gttcttcaac 9840
accgggaccg gcaacttcgg gttgttcaac tccggcagct tcaacaccgg cgtcggcaat 9900
agcggaacgg gcagcactgg gctcttcaat gccggcagtt tcaacaccgg tgtggccaac 9960
gccggcagct acaacaccgg cagcttcaat gtcggtgaca ccaacaccgg gggcttcaac 10020
ccgggcagca tcaacaccgg ctggctcaac gccggcaacg ccaacaccgg ggtggccaac 10080
gggggcaatg tcaacaccgg gcctctcgtc accggcaact tcagcaacgg catcctgtgg 10140
cgcggcgact accagggcct ggcgggcttc gccgtgggct acaacctccc gctgttcccc 10200
gcggtggggc ccgacgtcag cggcgggata ggccccatta ccgtgctgcc gcccatccac 10260
atcccccca ttccggtcgg cttegcgcgg gtcggtgga tcggccccgat cggcatcccc 10320
gacatctctg ttccatccat tcaactgggc ctgaccccc ccgtccatgt cggctccatc 10380
accgtcaacc ccattaccgt caggaccccc cccgtgctcg tcagttactc ccaaggagcc 10440
gtcaccagca cgtccggacc aacctcagag atttgggtca agccccagctt ctccccgga 10500
atccggatcg cgcctctag cggcgggggt gcaacgtcca cgcaaggggc atactttgtg 10560
gggccccatc ccatcccccc cggcacgggt accttcccgg gattaccat ccccctcgac 10620
ccgatcgaca tcggcctgcc ggtgtcgtc accatcccgg ggttaccat cccgggcccgc 10680
accctgatcc ccacctccc gctgggcctc gcggtgtcca atggcatccc gcccgctgac 10740
atccccgcca tcgttctega ccggatcttg ctggacctgc acgcgacac cactatcggc 10800
ccgatcaacg tcccgatcgc cgggttcggc ggggcgccgg gtttcgggaa ctgaccacg 10860
ctgccgtcgt cgggtctttt caacaccgga gctggcggcg gttcgggctt tagcaacacc 10920
ggcgcgggca tgtcgggatt gctcaacgcg atgtcggatc cgtgctcgg gtcggcgtcg 10980
ggcttcgcca acttcggcac ccagctctcc ggcatectca acccgggcgc cggcatctcg 11040
ggcgtgtaca acaccggcgc gctgggtggt gtcaccggcg ccgtcgtctc gggtttcggc 11100
aacgtcggcc agcaactgtc gggcttgctc ttcaccggcg tcgggcceta a 11151

```

```

<210> SEQ ID NO 26
<211> LENGTH: 10
<212> TYPE: PRT
<213> ORGANISM: Mycobacterium tuberculosis

```

```

<400> SEQUENCE: 26

```

```

Ala Glu Met Lys Thr Asp Ala Ala Thr Leu
1           5           10

```

```

<210> SEQ ID NO 27

```

---

-continued

---

<211> LENGTH: 10  
<212> TYPE: PRT  
<213> ORGANISM: Mycobacterium tuberculosis

<400> SEQUENCE: 27

Arg Ala Asp Glu Glu Gln Gln Gln Ala Leu  
1 5 10

<210> SEQ ID NO 28  
<211> LENGTH: 10  
<212> TYPE: PRT  
<213> ORGANISM: Mycobacterium tuberculosis

<400> SEQUENCE: 28

Thr Ala Ala Gln Ala Ala Val Val Arg Phe  
1 5 10

<210> SEQ ID NO 29  
<211> LENGTH: 8  
<212> TYPE: PRT  
<213> ORGANISM: Mycobacterium tuberculosis

<400> SEQUENCE: 29

Ala Glu Met Lys Thr Asp Ala Ala  
1 5

<210> SEQ ID NO 30  
<211> LENGTH: 11  
<212> TYPE: PRT  
<213> ORGANISM: Mycobacterium tuberculosis

<400> SEQUENCE: 30

Ala Glu Met Lys Thr Asp Ala Ala Thr Leu Ala  
1 5 10

<210> SEQ ID NO 31  
<211> LENGTH: 9  
<212> TYPE: PRT  
<213> ORGANISM: Mycobacterium tuberculosis

<400> SEQUENCE: 31

Asn Ile Arg Gln Ala Gly Val Gln Tyr  
1 5

<210> SEQ ID NO 32  
<211> LENGTH: 9  
<212> TYPE: PRT  
<213> ORGANISM: Mycobacterium tuberculosis

<400> SEQUENCE: 32

Glu Met Lys Thr Asp Ala Ala Thr Leu  
1 5

<210> SEQ ID NO 33  
<211> LENGTH: 10  
<212> TYPE: PRT  
<213> ORGANISM: Mycobacterium tuberculosis

<400> SEQUENCE: 33

Ala Glu Met Lys Thr Asp Ala Ala Thr Leu  
1 5 10

-continued

---

<210> SEQ ID NO 34  
 <211> LENGTH: 9  
 <212> TYPE: PRT  
 <213> ORGANISM: Mycobacterium tuberculosis

<400> SEQUENCE: 34

Leu Leu Asp Ala His Ile Pro Gln Leu  
 1 5

<210> SEQ ID NO 35  
 <211> LENGTH: 9  
 <212> TYPE: PRT  
 <213> ORGANISM: Mycobacterium tuberculosis

<400> SEQUENCE: 35

Ala Ala His Ala Arg Phe Val Ala Ala  
 1 5

<210> SEQ ID NO 36  
 <211> LENGTH: 11  
 <212> TYPE: PRT  
 <213> ORGANISM: Mycobacterium tuberculosis

<400> SEQUENCE: 36

Ala Val Ile Asn Thr Thr Cys Asn Tyr Gly Gln  
 1 5 10

<210> SEQ ID NO 37  
 <211> LENGTH: 9  
 <212> TYPE: PRT  
 <213> ORGANISM: Mycobacterium tuberculosis

<400> SEQUENCE: 37

Ala Ser Pro Val Ala Gln Ser Tyr Leu  
 1 5

<210> SEQ ID NO 38  
 <211> LENGTH: 10  
 <212> TYPE: PRT  
 <213> ORGANISM: Mycobacterium tuberculosis

<400> SEQUENCE: 38

Glu Leu Pro Gln Trp Leu Ser Ala Asn Arg  
 1 5 10

---

1. A method for detecting *Mycobacterium tuberculosis* in a subject, comprising

contacting a biological sample from the subject comprising T cells with one or more *Mycobacterium* polypeptides, and an antigen presenting cell presenting the one or more *Mycobacterium* polypeptides wherein the one or more *Mycobacterium* polypeptides comprises an amino acid sequence set forth as

- (a) one of the amino acid sequences set forth as SEQ ID NO: 1, SEQ ID NO: 2, SEQ ID NO: 3, SEQ ID NO: 4, SEQ ID NO: 5, SEQ ID NO: 6, SEQ ID NO: 7, SEQ ID NO: 8, SEQ ID NO: 9, SEQ ID NO: 10, SEQ ID NO: 11 or SEQ ID NO: 12; or
- (b) at least nine to twenty consecutive amino acids of at least one of the amino acid sequences set forth as SEQ ID NO: 1, SEQ ID NO: 2, SEQ ID NO: 3, SEQ ID NO: 4, SEQ ID NO: 5, SEQ ID NO: 6, SEQ ID NO: 7, SEQ

ID NO: 7, SEQ ID NO: 8, SEQ ID NO: 9, SEQ ID NO: 10, SEQ ID NO: 11 or SEQ ID NO: 12, wherein the nine to twenty consecutive amino acids specifically bind major histocompatibility complex (MHC) class I; and determining if the T cells specifically recognize the *Mycobacterium* polypeptide, wherein the presence of T cells that specifically recognize the *Mycobacterium* polypeptide detects *Mycobacterium tuberculosis* in the subject.

2-3. (canceled)

4. The method of claim 3, wherein the *Mycobacterium* polypeptide comprises the amino acid sequence QTVEDE-ARRMW (amino acids 24 to 34 of SEQ ID NO: 1).

5-6. (canceled)

7. The method of claim 6, wherein the *Mycobacterium* polypeptide comprises the amino acid sequence VSAAIA-GLF (amino acids 47 to 55 of SEQ ID NO: 2).

8-9. (canceled)

10. The method of claim 9, wherein the *Mycobacterium* polypeptide comprises amino acids 53 to 67 of SEQ ID NO: 3.

11-28. (canceled)

29. The method of claim 1, wherein the T cells are CD8+ T cells.

30. The method of claim 29, in which determining if the CD8+ T cells specifically recognize the *Mycobacterium* polypeptide is determined by measuring secretion of a cytokine from the CD8+ T cells.

31. The method according to claim 30, wherein the cytokine is interferon (IFN)- $\gamma$ .

32. (canceled)

33. The method of claim 1, wherein the biological sample is blood, isolated peripheral blood mononuclear cells, isolated mononuclear cells

34. The method of claim 1, wherein the T cells are cultured in vitro with the *Mycobacterium* polypeptide.

35. The method of claim 1, wherein the polypeptide is administered to the subject.

36. A method of detecting *Mycobacterium tuberculosis* in a subject, comprising;

administering to the subject an effective amount of a *Mycobacterium* polypeptide into the skin of the subject, wherein the *Mycobacterium* polypeptide comprises an amino acid sequence set forth as

(a) one of the amino acid sequences set forth as SEQ ID NO: 1, SEQ ID NO: 2, SEQ ID NO: 3, SEQ ID NO: 4, SEQ ID NO: 5, SEQ ID NO: 6, SEQ ID NO: 7, SEQ ID NO: 8, SEQ ID NO: 9, SEQ ID NO: 10, SEQ ID NO: 11 or SEQ ID NO: 12; or

(b) at least nine to twenty consecutive amino acids of at least one of the amino acid sequences set forth as SEQ ID NO: 1, SEQ ID NO: 2, SEQ ID NO: 3, SEQ ID NO: 4, SEQ ID NO: 5, SEQ ID NO: 6, SEQ ID NO: 7, SEQ ID NO: 8, SEQ ID NO: 9, SEQ ID NO: 10, SEQ ID NO: 11 or SEQ ID NO: 12, wherein the nine to twenty consecutive amino acids specifically bind major histocompatibility complex (MHC) class I; and detecting the presence of CD8+ T cells that specifically recognize the *Mycobacterium* polypeptide in the subject.

37. The method of claim 36, wherein detecting the presence of CD8+ T cells comprises detecting the presence of CD8+ T cells in vivo.

38. The method of claim 35, wherein the detecting the presence of CD8+ T cells comprises detecting a delayed type hypersensitivity reaction.

39. The method of claim 35, wherein the *Mycobacterium* polypeptide is administered intradermally to the subject, and wherein the delayed type hypersensitivity reaction is measure by measuring redness, swelling or induration of the skin.

40. A method of detecting a *Mycobacterium tuberculosis* infection in a subject, comprising

detecting the presence of a *Mycobacterium* polypeptide or a polynucleotide encoding the polypeptide in a sample from the subject, wherein the *Mycobacterium* polypeptide comprises an amino acid sequence set forth as one of the amino acid sequences set forth as SEQ ID NO: 1, SEQ ID NO: 2, SEQ ID NO: 3, SEQ ID NO: 4, SEQ ID NO: 5, SEQ ID NO: 6, SEQ ID NO: 7, SEQ ID NO: 8, SEQ ID NO: 9, SEQ ID NO: 10, SEQ ID NO: 11 or SEQ ID NO: 12.

41. The method of claim 40, comprising determining the presence of the *Mycobacterium* polypeptide.

42. The method of claim 41, wherein detecting the presence of the *Mycobacterium* polypeptide comprises the use of an antibody that specifically binds the *Mycobacterium* polypeptide.

43. The method of claim 40, comprising determining the presence of the *Mycobacterium* polynucleotide.

44. The method of claim 43, wherein determining the presence of the *Mycobacterium* polypeptide comprises the use of polymerase chain reaction.

45. The method of claim 40, wherein the biological sample is blood, peripheral blood mononuclear cells, sputum, a lung biopsy, a lymph node biopsy, saliva, cerebral spinal fluid or isolated T cells.

46. A method of detecting T cells expressing CD8 that specifically recognize SEQ ID NO: 1 in a subject, comprising

(A) contacting peripheral blood mononuclear cells isolated from the subject with the a reagent comprising

- (1) a *Mycobacterium* polypeptide comprising at least nine to twenty consecutive amino acids of at least one of the amino acid sequences set forth as SEQ ID NO: 1, SEQ ID NO: 2, SEQ ID NO: 3, SEQ ID NO: 4, SEQ ID NO: 5, SEQ ID NO: 6, SEQ ID NO: 7, SEQ ID NO: 7, SEQ ID NO: 8, SEQ ID NO: 9, SEQ ID NO: 10, SEQ ID NO: 11 or SEQ ID NO: 12, wherein the nine to twenty consecutive amino acids specifically bind major histocompatibility complex (MHC) class I;
- (2) HLA heavy chain polypeptide and  $\beta$ 2-microglobulin; and
- (3) streptavidin, wherein the reagent is labeled or unlabeled; and

(B) detecting the presence of the reagent bound to the peripheral blood mononuclear cells, thereby detecting T cells expressing CD8 that specifically bind the *Mycobacterium* polypeptide.

47. The method of claim 46, further comprising quantitating the number of CD8+ T cells that bind the reagent.

48. The method of claim 46, wherein the reagent is labeled.

49. The method of claim 48, wherein the label is a fluorochrome.

\* \* \* \* \*

专利名称(译)	检测结核分枝杆菌感染的方法		
公开(公告)号	<a href="#">US20090324503A1</a>	公开(公告)日	2009-12-31
申请号	US12/282862	申请日	2007-03-14
[标]申请(专利权)人(译)	LEWINSOHN DAVID中号 LEWINSOHN DEBORAH一个		
申请(专利权)人(译)	LEWINSOHN DAVID中号 LEWINSOHN DEBORAH一个		
当前申请(专利权)人(译)	LEWINSOHN DAVID中号 LEWINSOHN DEBORAH一个		
[标]发明人	LEWINSOHN DAVID M LEWINSOHN DEBORAH A		
发明人	LEWINSOHN, DAVID M. LEWINSOHN, DEBORAH A.		
IPC分类号	A61K49/00 G01N33/53 C12Q1/68 A61P31/06		
CPC分类号	A61K38/00 A61K39/04 A61K2039/53 G01N33/6893 G01N33/505 G01N33/5695 G01N2333/35 C07K14/35 A61P31/04 A61P31/06 A61P37/04 Y02A50/466 G01N2469/10 G01N2800/26		
优先权	60/782364 2006-03-14 US		
其他公开文献	US8053181		
外部链接	<a href="#">Espacenet</a> <a href="#">USPTO</a>		

摘要(译)

公开了检测受试者中结核分枝杆菌 (Mtb) 感染的方法。该方法包括检测特异性识别Mtb多肽的CD8 + T细胞的存在。该方法包括用于检测生物样品中CD8 + T细胞的存在体外测定, 以及检测延迟型超敏反应的体内测定。该方法还可以包括检测Mtb多肽和多核苷酸。还公开了用于检测Mtb感染的试剂。

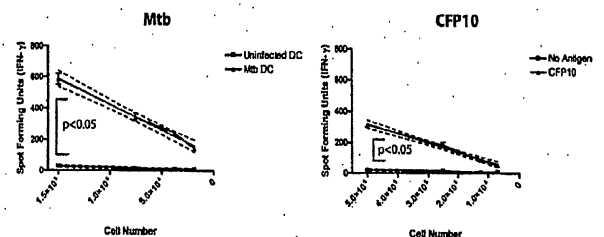

FIG. 1