



US 20030108950A1

(19) **United States**

(12) **Patent Application Publication**
Serrero

(10) **Pub. No.: US 2003/0108950 A1**

(43) **Pub. Date: Jun. 12, 2003**

(54) **METHODS AND KITS FOR DIAGNOSING TUMORIGENICITY**

application No. 08/863,079, filed on May 23, 1997, now abandoned.

(76) Inventor: **Ginette Serrero**, Ellicott City, MD (US)

Publication Classification

Correspondence Address:
DICKSTEIN SHAPIRO MORIN & OSHINSKY LLP
2101 L STREET NW
WASHINGTON, DC 20037-1526 (US)

(51) **Int. Cl.⁷** **G01N 33/53; G01N 33/567**
(52) **U.S. Cl.** **435/7.1; 435/7.21**

(21) Appl. No.: **10/281,160**

(57) **ABSTRACT**

(22) Filed: **Oct. 28, 2002**

Related U.S. Application Data

(60) Continuation-in-part of application No. 09/456,886, filed on Dec. 8, 1999, which is a division of application No. 08/991,862, filed on Dec. 16, 1997, now Pat. No. 6,309,826, which is a continuation-in-part of

Methods and kits for diagnosing tumorigenicity by measuring the concentration of GP88 in blood, plasma, serum, saliva, urine and other biological fluids. The methods and kits detect GP88 in biological fluids at a concentration as low as about 0.1 to 10 nanograms per milliliter and are useful for determining whether a patient has a tumorigenic condition, whether the patient is likely to be responsive to anti-tumorigenic therapies, and whether the treated patient is responding to anti-tumorigenic therapy by measuring the concentration of GP88 in the patient's serum or other biological fluid.

PRODUCTION OF GP88 BY TUMORIGENIC AND NON-TUMORIGENIC CELLS

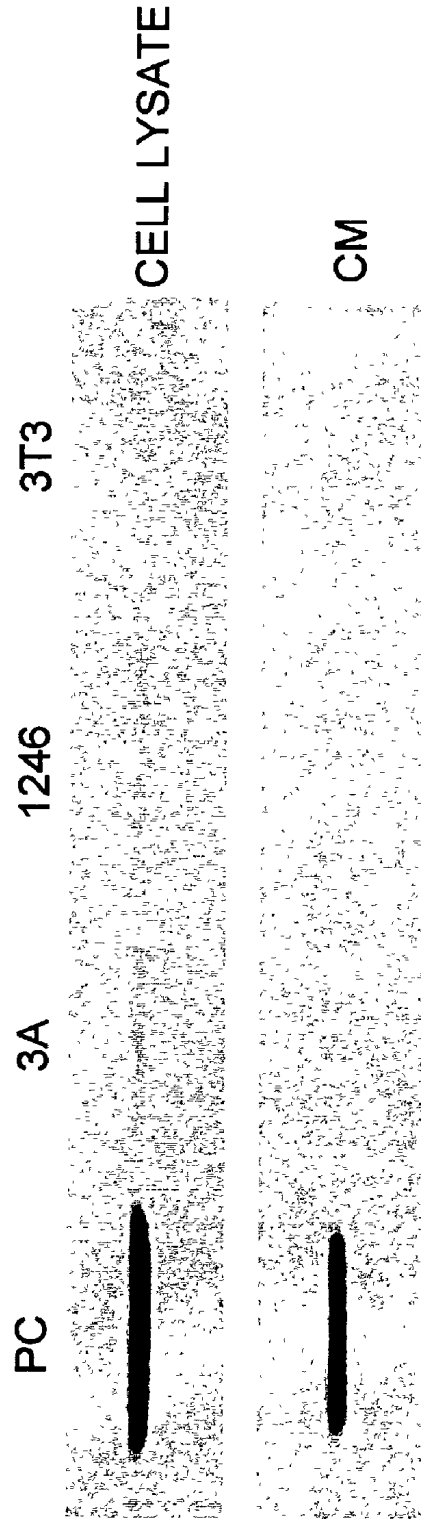

FIG. 1 A

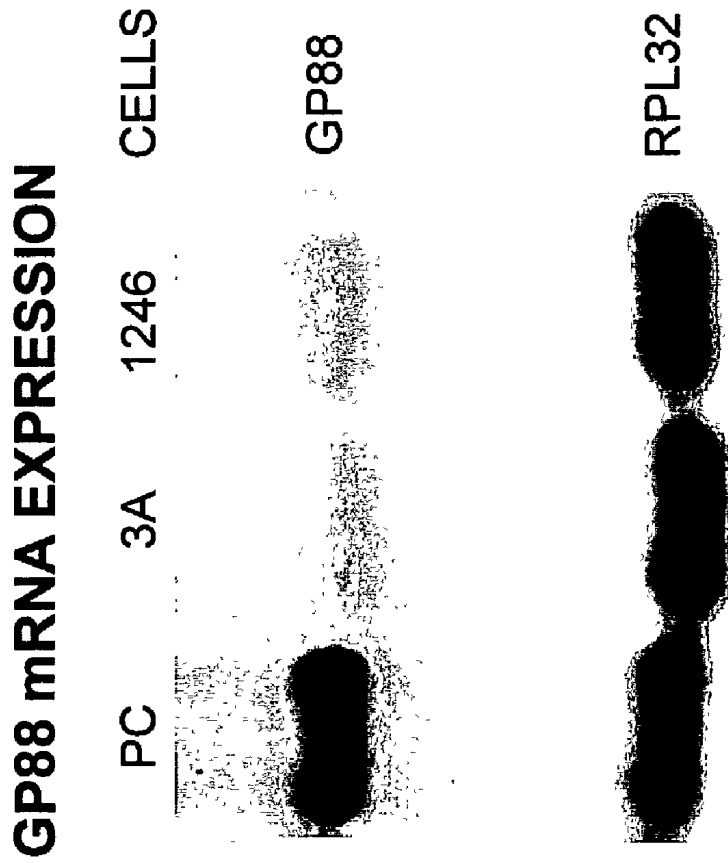

FIG.1B

GP88 mRNA EXPRESSION IN VARIOUS CULTURE CONDITIONS



FIG. 1C

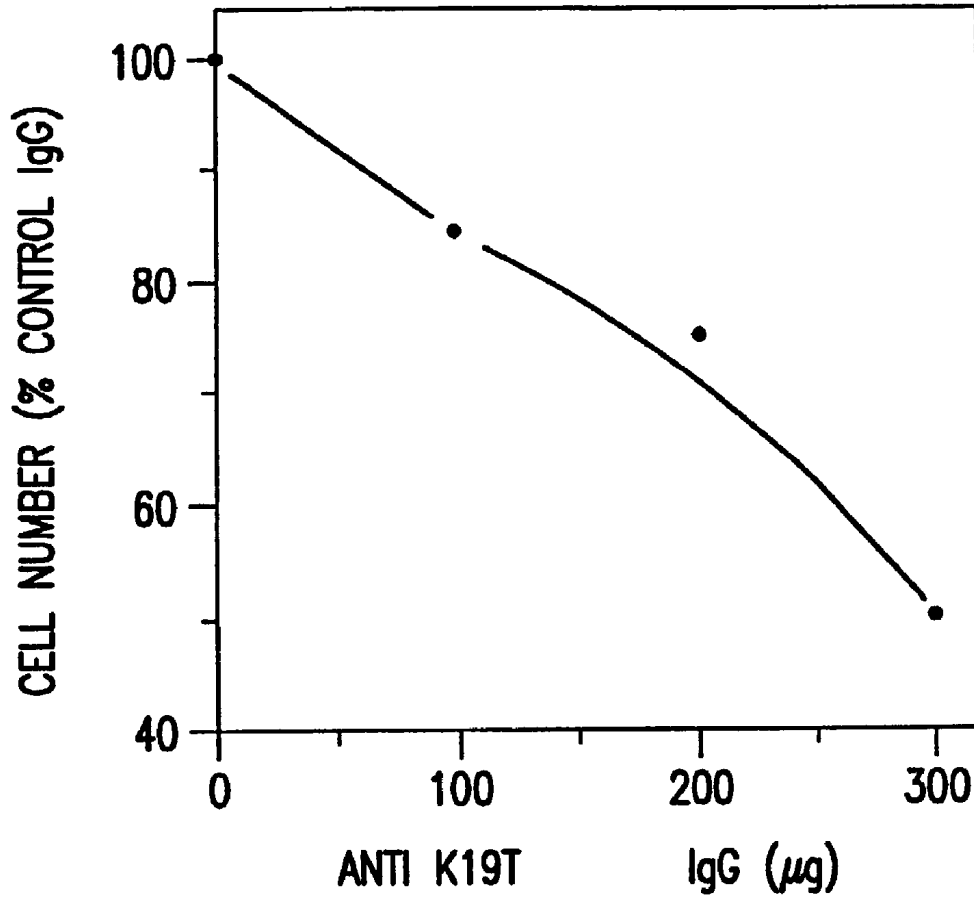
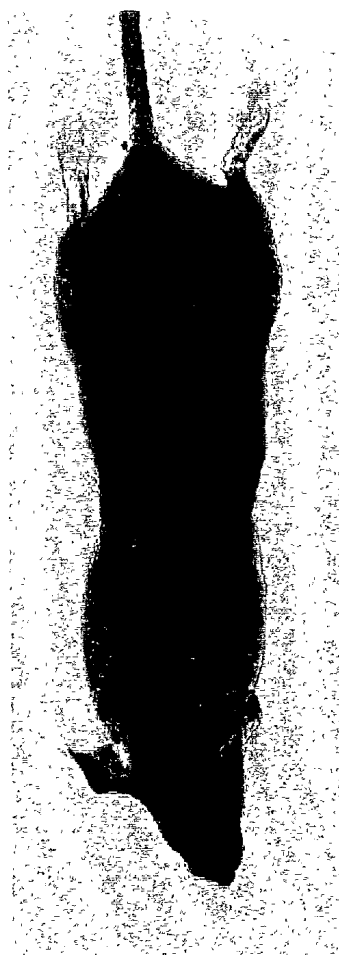

FIG.2

**ABSENCE OF TUMOR FORMATION IN C3H MICE BY INHIBITION OF GP88
EXPRESSION**



GP88 ANTISENSE TRANSFECTED PC CELLS



CONTROL TRANSFECTED PC CELLS

FIG.3

GP88 PROTEIN EXPRESSION IN TUMOR AND SURROUNDING TISSUES

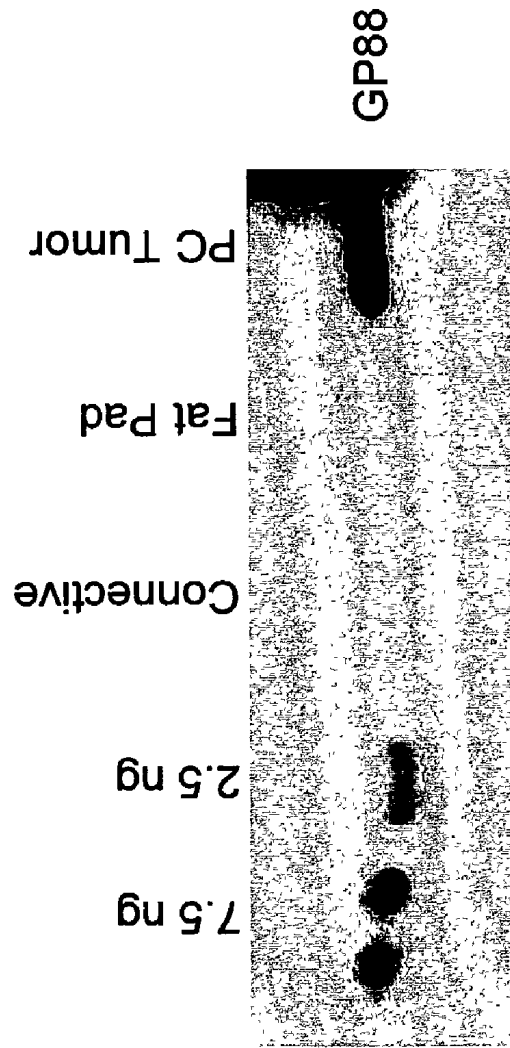

FIG.4

**GP88 mRNA EXPRESSION IN ESTROGEN-DEPENDENT AND
INDEPENDENT HUMAN MAMMARY CARCINOMA CELLS**

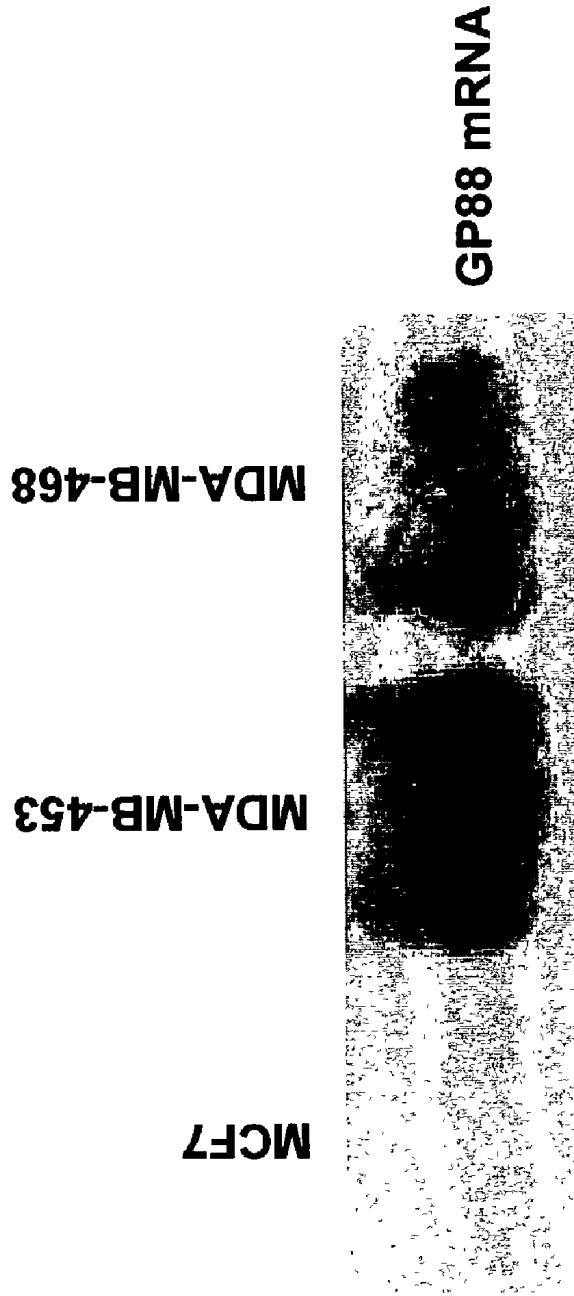

FIG. 5

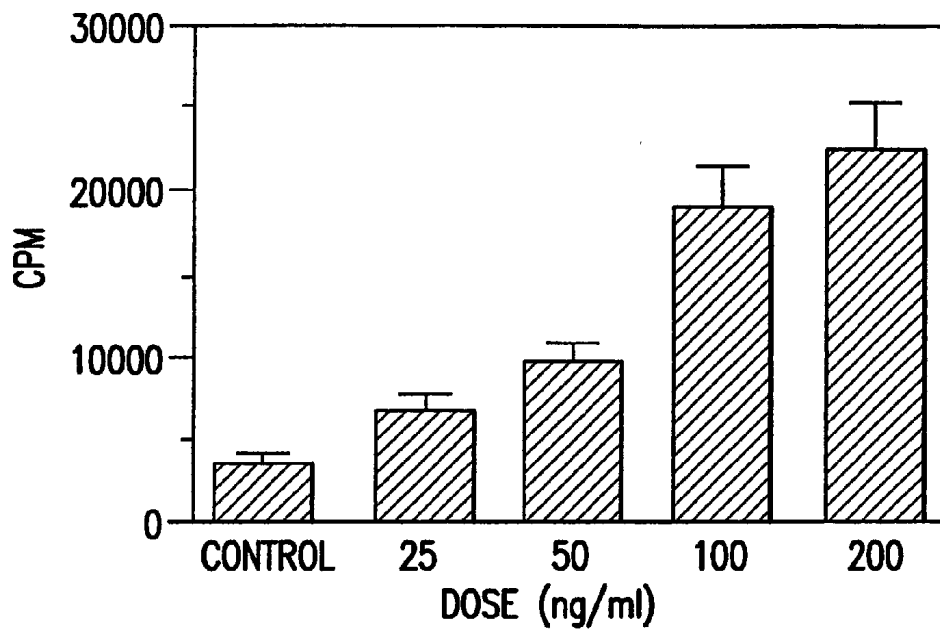

FIG. 6A

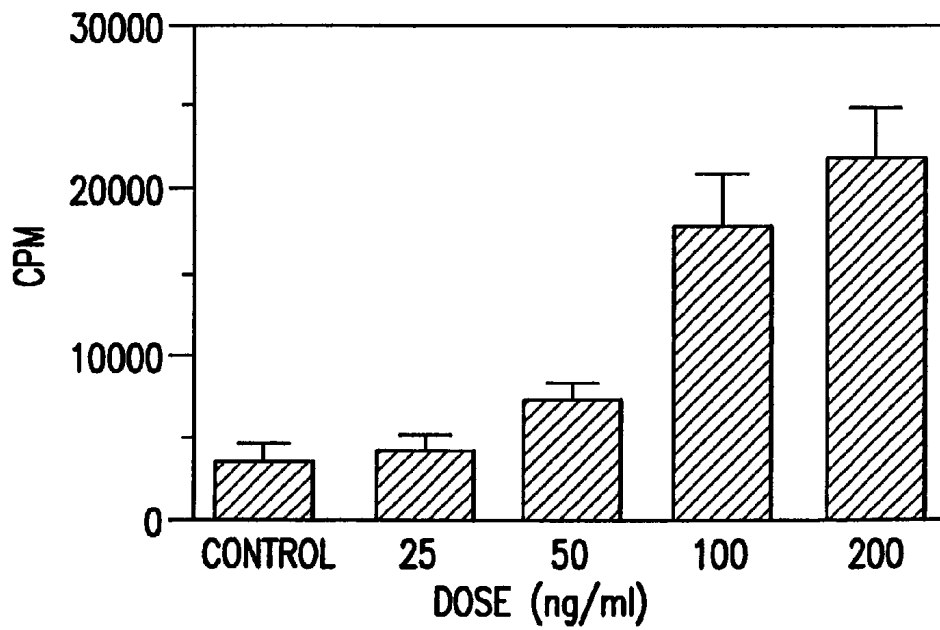

FIG. 6B

**EXPRESSION OF GP88 IN ANTISENSE AND CONTROL
TRANSFECTED PC CELLS**

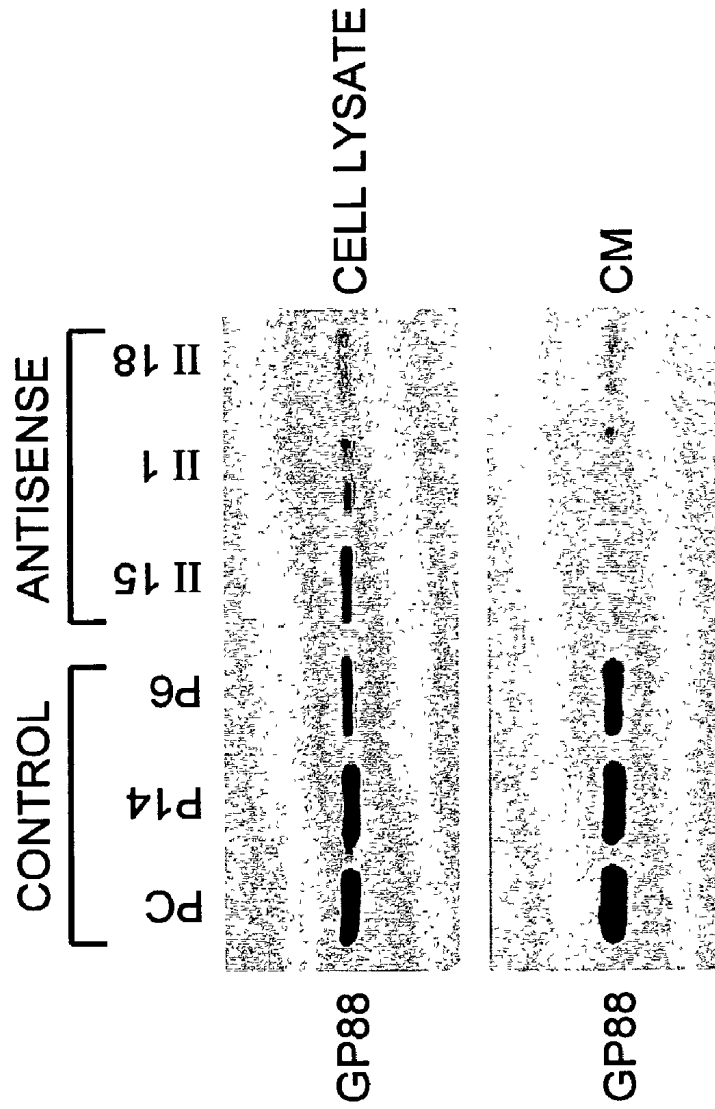

FIG. 7

Mouse GP88 cDNA

<p> C GGA CCC CGA CGC AGA CAG ACC ATG TGG GTC CTG ATG AGC TGG CTG M W V L M S W L </p>	<p>46 8</p>
<p> GCC TTC GCG GCA GGG CTG GTA GCC GGA ACA CAG TGT CCA GAT GGG CAG A F A A G L V A G T Q C P D G Q </p>	<p>94 24</p>
<p> TTC TGC CCT GTT GCC TGC TGC CTT GAC CAG GGA GGA GCC AAC T AC AGC F C P V A C C L D Q G G A N Y S </p>	<p>142 40</p>
<p> TGC TGT AAC CCT CTT CTG GAC ACA TGG CCT AGA ATA ACG AGC CAT CAT C C N P L L D T W P R I T S H H </p>	<p>190 56</p>
<p> CTA GAT GGC TCC TGC CAG ACC CAT GGC CAC TGT CCT GCT GGC TAT TCT L D G S C Q T H G H C P A G Y S </p>	<p>238 72</p>
<p> TGT CTT CTC ACT GTG TCT GGG ACT TCC AGC TGC TGC CCG TTC TCT AAG C L L T V S G T S S C C P F S K </p>	<p>286 88</p>
<p> GGT GTG TCT TGT GGT GAT GGC TAC CAC TGC TGC CCC CAG GGC TTC CAC G V S C G D G Y H C C P Q G F H </p>	<p>334 104</p>
<p> TGT AGT GCA GAT GGG AAA TCC TGC TTC CAG ATG TCA GAT AAC CCC TTG C S A D G K S C F Q M S D N P L </p>	<p>382 120</p>
<p> GGT GCT GTC CAG TGT CCT GGG AGC CAG TTT GAA TGT CCT GAC TCT GCC G A V Q C P G S Q F E C P D S A </p>	<p>430 136</p>
<p> ACC TGC TGC ATT ATG GTT GAT GGT TCG TGG GGA TGT TGT CCC ATG CCC T C C I M V D G S W G C C P M P </p>	<p>478 152</p>
<p> CAG GCC TCT TGC TGT GAA GAC AGA GTG CAT TGC TGT CCC CAT GGG GCC Q A S C C E D R V H C C P H G A </p>	<p>526 168</p>
<p> TCC TGT GAC CTG GTT CAC ACA CGA TGC GTT TCA CCC ACG GGC ACC CAC S C D L V H T R C V S P T G T H </p>	<p>574 184</p>
<p> ACC CTA CTA AAG AAG TTC CCT GCA CAA AAG ACC AAC AGG GCA GTG TCT T L L K K F P A Q K T N R A V S </p>	<p>622 200</p>
<p> TTG CCT TTT TCT GTC GTG TGC CCT GAT GCT AAG ACC CAG TGT CCC GAT L P F S V V C P D A K T Q C P D </p>	<p>670 216</p>

FIG.8A

Mouse GP88 cDNA (continued)

GAT TCT ACC TGC TGT GAG CTA CCC ACT GGG AAG TAT GGC TGC TGT CCA	718
D S T C C E L P T G K Y G C C P	232
ATG CCC AAT GCC ATC TGC TGT TCC GAC CAC CTG CAC TGC TGC CCC CAG	766
M P N A I C C S D H L H C C P Q	248
GAC ACT GTA TGT GAC CTG ATC CAG AGT AAG TGC CTA TCC AAG AAC TAC	814
D T V C D L I Q S K C L S K N Y	264
ACC ACG GAT CTC CTG ACC AAG CTG CCT GGA TAC CCA GTG AAG GAG GTG	862
T T D L L T K L P G Y P V K E V	280
AAG TGC GAC ATG GAG GTG AGC TGC CCT GAA GGA TAT ACC TGC TGC CGC	910
K C D M E V S C P E G Y T C C R	296
CTC AAC ACT GGG GCC TGG GGC TGC TGT CCA TTT GCC AAG GCC GTG TGT	958
L N T G A W G C C P F A K A V C	312
TGT GAG GAT CAC ATT CAT TGC TGC CCG GCA GGG TTT CAG TGT CAC ACA	1006
C E D H I H C C P A G F Q C H T	328
GAG AAA GGA ACC TGC GAA ATG GGT ATC CTC CAA GTA CCC TGG ATG AAG	1054
E K G T C E X G I L Q V P W M <u>K</u>	344
AAG GTC ATA GCC CCC CTC CGC CTG CCA GAC CCA CAG ATC TTG AAG AGT	1102
<u>K V I A P L R L P D P Q I L K S</u>	360
GAT ACA CCT TGT GAT GAC TTC ACT AGG TGT CCT ACA AAC AAT ACC TGC	1150
<u>D T</u> P C D D F T R C P T N N T C	376
TGC AAA CTC AAT TCT GGG GAC TGG GGC TGC TGT CCC ATC CCA GAG GCT	1198
C K L N S G D W G C C P I P E A	392
GTC TGC TGC TCA GAC AAC CAG CAT TGC TGC CCT CAG GGC TTC ACA TGT	1246
V C C S D N Q H C C P Q G F T C	408
CTG GCT CAG GGG TAC TGT CAG AAG GGA GAC ACA ATG GTG GCT GGC CTG	1294
L A Q G Y C Q K G D T M V A G L	424
GAG AAG ATA CCT GCC CGC CAG ACA ACC CCG CTC CAA ATT GGA GAT ATC	1342
E K I P A R Q T T P L Q I G D I	440

FIG.8B

Mouse GP88 cDNA (continued)

GGT TGT GAC CAG CAT ACC AGC TGC CCA GTA GGG CAA ACC TGC TGC CCA	1390
G C D Q H T S C P V G Q T C C P	456
AGC CTC AAG GGA AGT TGG GCC TGC TGC CAG CTG CCC CAT GCT GTG TGC	1438
S L K G S W A C C Q L P H A V C	472
TGT GAG GAC CGG CAG CAC TGT TGC CCG GCC GGG TAC ACC TGC AAC GTG	1486
C E D R Q H C C P A G Y T C N V	488
AAG GCG AGG ACC TGT GAG AAG GAT GTC GAT TTT ATC CAG CCT CCC GTG	1534
K A R T C E K D V D F I Q P P V	504
CTC CTG ACC CTC GGC CCT AAG GTT GGG AAT GTG GAG TGT GGA GAA GGG	1582
L L T L G P K V G N V E C G E G	520
CAT TTC TGC CAT GAT AAC CAG ACC TGT TGT AAA GAC AGT GCA GGA GTC	1630
H F C H D N Q T C C K D S A G V	536
TGG GCC TGC TGT CCC TAC CTA AAG GGT GTC TGC TGT AGA GAT GGA CGT	1678
W A C C P Y L K G V C C R D G R	552
CAC TGT TGC CCC GGT GGC TTC CAC TGT TCA GCC AGG GGA ACC AAG TGT	1726
H C C P G G F H C <u>S A R G T K C</u>	568
TTG CGA AAG AAG ATT CCT CGC TGG GAC ATG TTT TTG AGG GAT CCG GTC	1774
<u>L R K K I P R</u> W D M F L R D P V	584
CCA ACA CCG CTA CTG TAA GGA AGG GCT ACA GAC TTA AGG AAC TCC ACA	1822
P R P L L *	589
GTC CTG GGA ACC CTG TTC CGA GGG TAC CCA CTA CTC AGG CCT CCC TAG	1870
CGC CTC CTC CCC TAA CGT CTC CCC GGC CTA CTC ATC CTG AGT CAC CCT	1918
ATC ACC ATG GGA GGT GGA GCC TCA AAC TAA AAC CTT CTT TTA TGG AAA	1966
GAA GGC TGT GGC CAA AAG CCC CGT ATC AAA CTG CCA TTT CTT CCG GTT	2014
TCT GTG GAC CTT GTG GCC AGG TGC TCT TCC CGA GCC ACA GGT GTT CTG	2062
TGA GCT TGC TTG TGT GTG TGT GCG CGT GTG CGT GTG TTG CTC <u>CAA TAA</u>	2110
<u>AGT</u> TTG TAC GCT TTC TGA AAA AAA AAA	2137

FIG.8C

Nucleotide sequence of human granulin/epithelin precursor (human GP88).
Human Granulin Genbank M75161\$

```

[gcaggcaga ccatgtggac cttggtgagc tgggtggcct taacagcagg gctggtggct
ggaacgcggt gcccagatgg tcagttctgc cctgtggcct gctgcctgga ccccggagga
gccagctaca gctgctgccg tccccttctg gacaaatggc ccacaacact gagcaggcat
ctgggtggcc cctgccaggt tgatgccac tgctctgccg gccactcctg catctttacc
gtctcagga cttccagttg ctgcccctc ccagaggccg tggcatgccg ggatggccat
cactgctgcc cacggggctt ccactgcagt gcagacggga gatcctgctt ccaagatca
ggtaacaact ccgtgggtgc catccagtgc cctgatagtc agttcgaatg cccggacttc
tccacgtgct gtgttatggt cgatggctcc tgggggtgct gcccatgcc ccaggcttcc
tgctgtgaag acaggtgca ctgctgtccg cacggtgcet tctgcgacct ggttcacacc
cgtgcatca cacccacggg cacccacccc ctggcaaaga agctccctgc ccagaggact
aacagggcag tggccttgtc cagctcggtc atgtgtccgg acgcacggtc ccggtgcct
gatggttcta cctgctgtga gctgccagt gggagatg gctgctgccc aatgcccaac
gccacctgct gctccgatca cctgcaactg tcccccaag aactgtgtg tgacctgatc
cagagtaagt gcctctcaa ggagaacgct accacggacc tcctactaa gctgcctgcg
cacacagtgg gcgatgtgaa atgtgacatg gaggtgagct gccagatgg ctatacctgc
tgccgtctac agtcgggggc ctggggctgc tggccttta cccaggctgt gtgctgtgag
gaccacatac actgctgtcc cgcggggttt acgtgtgaca cgcagaaggg tacctgtgaa
caggggcccc accaggtgcc ctggatggag aaggccccag ctcacctcag cctgccagac
ccacaagcct tgaagagaga tgtcccctgt gataatgtca gcagctgtcc ctcctccgat
acctgctgcc aactcacgtc tggggagtgg ggctgctgtc caatcccaga ggctgtctgc
tgctcggacc accagcactg ctgccccag cgatacacgt gtgtagctga ggggcagtgt
cagcaggaa gcgagatcgt ggctggactg gagaagatgc ctgcccgcc cggttcctta
tcccaccca gagacatcgg ctgtgaccag cacaccagct gcccggtgg cggaacctgc
tgcccagacc aggggtggag ctgggcctgc tgccagttgc ccatgctgt gtgctgcgag
gatgccagc actgctgccc ggctggctac acctgcaacg tgaaggctcg atcctgcgag
aaggagtggt tctctgcca gctgccacc ttctggccc gtagcctca cgtgggtgtg
aaggacgtgg agtgtgggga aggacactc tgccatgata accagacctg ctgccgagac
aaccgacagg gctgggcctg ctgtccctac gccagggcg tctgttgtgc tgatcggcgc
cactgctgtc ctgctggctt ccgctgcgca cgcaggggta ccaagtgtt ggcagggag
gccccgcgct gggacgcccc ttgagggac ccagcctga gacagctgt gtgagggaca
gtactgaaga ctctgcagcc ctgaggacc cactcggagg gtgccctctg ctcaggcctc
gtactgaaga ctctgcagcc ctgaggacc cactcggagg gtgccctctg ctcaggcctc
cctagcact cccctaacc aaattctccc tggacccat tctgagctcc ccatcaccat
gggaggtgg gcctcaatct aaggccctc cctgtcagaa gggggtgag gcaaaagccc
attacaagct gccatcccct cccgttca gtggaccctg tggccaggtg ctttcccta
tccacaggg tgttgtgtg ttgggtgtgc tttcaataaa gtttgcact ttctt*

```

FIG. 9A

Amino-acid sequence of human granulin/epithelin precursor (human GP88).

MWTLVSWVALTAGLVAGTRCPDGQFCPVACCLDPGGASYSCCRP
LLDKWPTTLSRHLGGPCQVDAHCSAGHSCIFTVSGTSSCCPFPEAVACGDGHHCCPRG
FHCSADGRSCFQRSGNNSVGAIQCPDSQFECPDFSTCCVMVDGSWGCCPMPQASCCED
RVHCCPHGAFCDLVHTRCITPTGTHPLAKKLPARTNRAVALSSVMCPDARSRCPDG
STCCELPSGKYGCCMPNATCCSDHLHCCPQDTVCDLIQSKCLSKENATDILLTYLPA
HTVGDVKCDMEVSCP DGYTCCRLQSGAWGCCPFTQAVCCEDHIHCCPAGFTCDTQKGT
CEQGPHQVPWMEKAPAHLSLPDQALKRDVPCDNVSSCPSSDTCCQLTSGEWGCCPIP
EAVCCSDHQHCCPQRYTCVAEGQCQRGSEIVAGLEKMPARRGSLSHPRDIGCDQHTSC
PVGGTCCPSQGGSWACCQLPHAVCCEDRQHCCPAGYTCNVKARSCEKEVVSAQPATFL
ARSPHVGKDVCEGEGHFCHDNQTCCRDNRQGWACCPYAQGVCCADRRHCCPAGFRCA
RRGTKCLRREAPRWDAPLRDPALRQLL*

FIG.9B

GP88 cDNA CLONE in SK

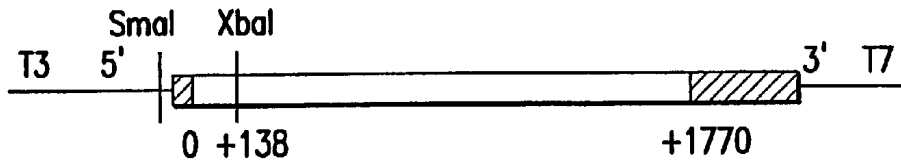

STRUCTURE OF pCMV₄ EXPRESSION VECTOR

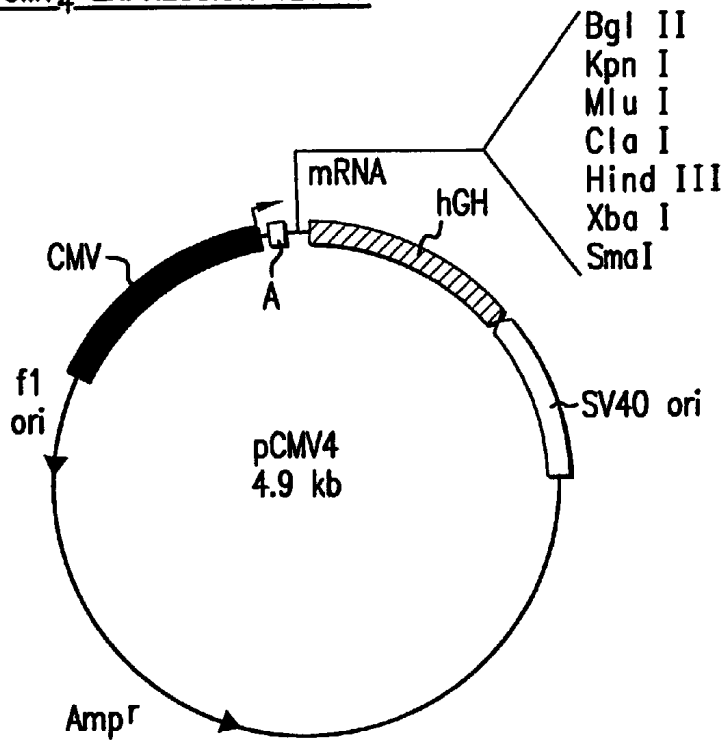

FIG.11

CROSS-LINKING OF ¹²⁵I-rGP88 TO CCL64 CELLS

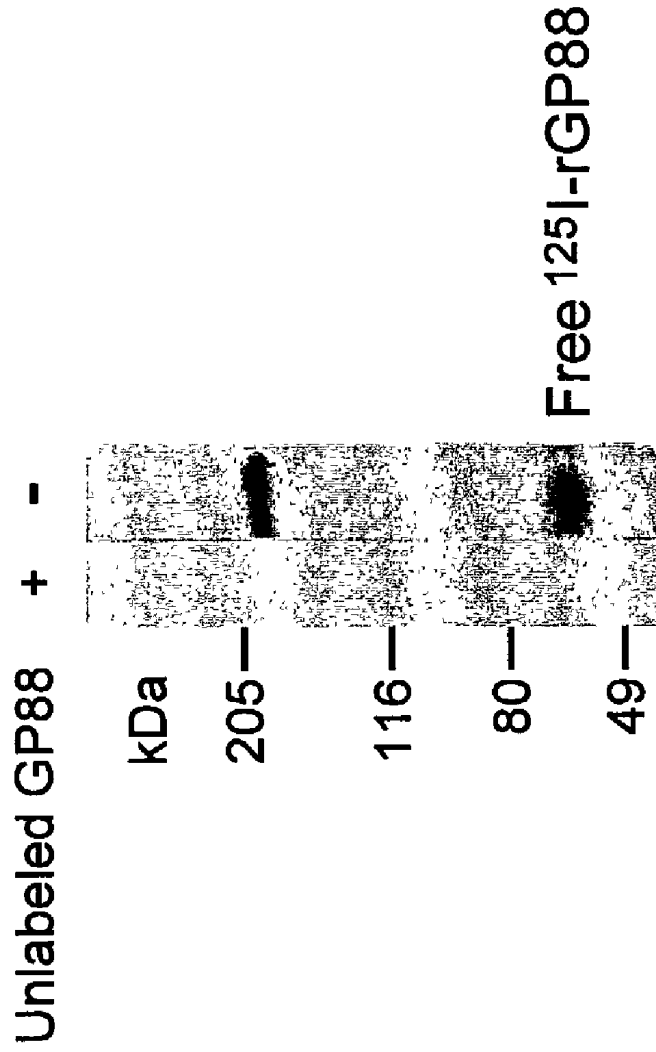

FIG.12

CROSS-LINKING OF ¹²⁵I-rGP88

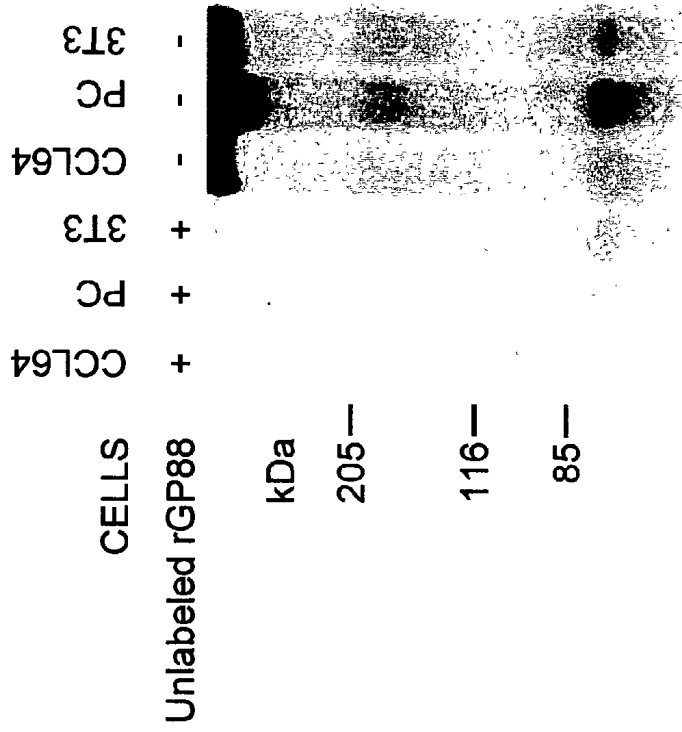

FIG.13

**GP88 EXPRESSION IN NON TUMORIGENIC (MCF 10A)
AND MALIGNANT (MCF 7, MDA-468) HUMAN
MAMMARY EPITHELIAL CELLS**

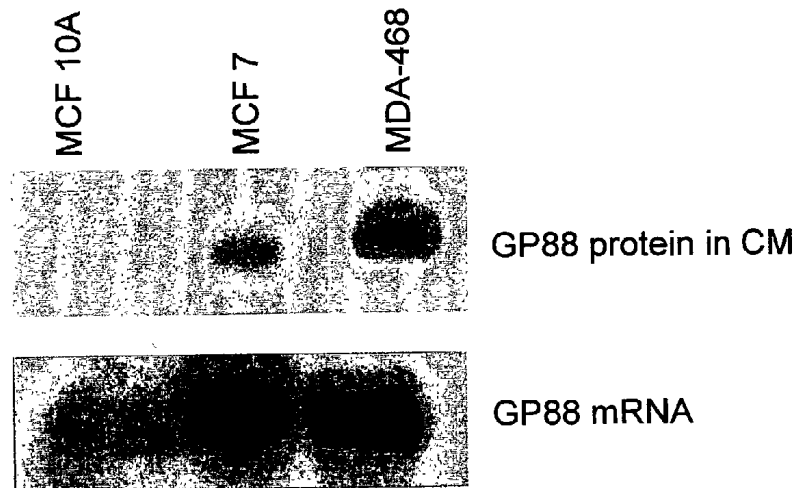

FIG. 14

**GP88 EXPRESSION IS INHIBITED BY ANTISENSE GP88
cDNA TRANSFECTION IN HUMAN BREAST
CARCINOMA MDA-468**

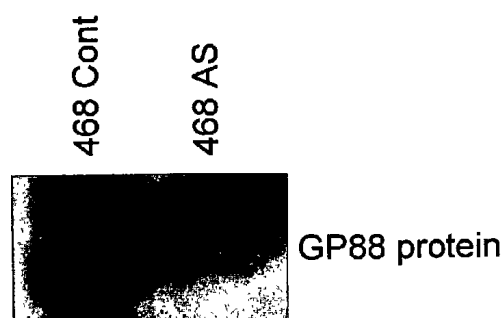

FIG. 15

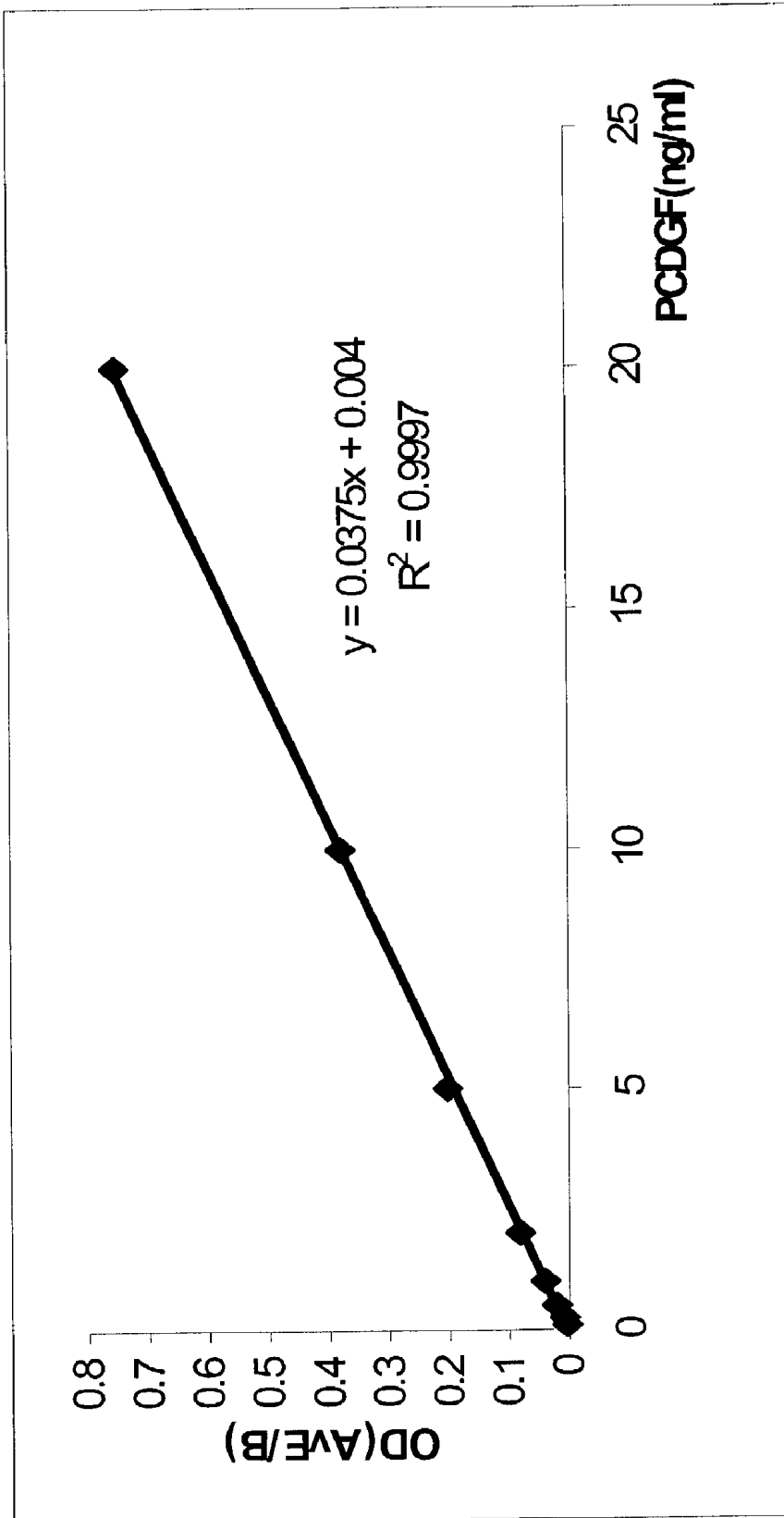

Figure 16

METHODS AND KITS FOR DIAGNOSING TUMORIGENICITY

[0001] This application is a continuation-in-part of U.S. application Ser. No. 09/456,886, filed Dec. 8, 1999, which is a divisional of U.S. application Ser. No. 08/991,862, filed Dec. 16, 1997, now U.S. Pat. No. 6,309,826, which is a continuation-in-part of U.S. patent application Ser. No. 08/863,079, filed May 23, 1997, now abandoned.

BACKGROUND OF THE INVENTION

[0002] This invention relates to cell biology, physiology and medicine, and concerns an 88 kDa glycoprotein growth factor ("GP88") and compositions and methods which affect the expression and biological activity of GP88. This invention also relates to kit products, compositions and methods which are useful for diagnosis and treatment of diseases including cancer.

REFERENCES

[0003] Several publications are referenced herein by Arabic numerals within parenthesis. Full citations for these references may be found at the end of the specification immediately preceding the claims.

BACKGROUND OF THE INVENTION

[0004] The proliferation and differentiation of cells in multicellular organisms is subject to a highly regulated process. A distinguishing feature of cancer cells is the absence of control over this process; proliferation and differentiation become deregulated resulting in uncontrolled growth. Significant research efforts have been directed toward better understanding this difference between normal and tumor cells. One area of research focus is growth factors and, more specifically, autocrine growth stimulation.

[0005] Growth factors are polypeptides which carry messages to cells concerning growth, differentiation, migration and gene expression. Typically, growth factors are produced in one cell and act on another cell to stimulate proliferation. However, certain malignant cells, in culture, demonstrate a greater or absolute reliance on an autocrine growth mechanism. Malignant cells which observe this autocrine behavior circumvent the regulation of growth factor production by other cells and are therefore unregulated in their growth.

[0006] Study of autocrine growth control advances understanding of cell growth mechanisms and leads to important advances in the diagnosis and treatment of cancer. Toward this end, a number of growth factors have been studied, including insulin-like growth factors ("IGF1" and "IGF2"), gastrin-releasing peptide ("GRP"), transforming growth factors alpha and beta ("TGF-a" and "TGF-b"), and epidermal growth factor ("EGF").

[0007] The present invention is directed to a recently discovered growth factor. This growth factor was first discovered in the culture medium of highly tumorigenic "PC cells," an insulin-independent variant isolated from the teratoma derived adipogenic cell line 1246. This growth factor is referred to herein as "GP88." GP88 has been purified and structurally characterized. Amino acid sequencing of GP88 indicates that GP88 has amino acid sequence similarities with the mouse granulin/epithelin precursor.

[0008] Granulins/epithelins ("grn/epi") are 6 kDa polypeptides and belong to a novel family of double cysteine rich polypeptides. U.S. Pat. No. 5,416,192 (Shoyab et al.) is directed to 6 kDa epithelins, particularly epithelin 1 and epithelin 2. According to Shoyab, both epithelins are encoded by a common 63.5 kDa precursor, which is processed into smaller forms as soon as it is synthesized, so that the only natural products found in biological samples are the 6 kDa forms. Shoyab et al. teaches that the epithelin precursor is biologically inactive.

[0009] Contrary to the teachings of Shoyab et al., the inventor's laboratory has demonstrated that the precursor is not always processed as soon as it is synthesized. Studies, conducted in part by this inventor, have demonstrated that the precursor (i.e., GP88) is in fact secreted as an 88 kDa glycoprotein with an N-linked carbohydrate moiety of 20 kDa. Analysis of the N-terminal sequence of GP88 indicates that GP88 starts at amino acid 17 of the grn/epi precursor, demonstrating that the first 17 amino acids from the protein sequence deduced from the precursor cDNA correspond to a signal peptide compatible with targeting for membrane localization or for secretion. Also in contrast to the teachings of Shoyab et al., GP88 is biologically active and has growth promoting activity, particularly as an autocrine growth factor for the producer cells.

[0010] Diagnosis of cancer often requires sampling a biopsy of a tissue suspected of being tumorigenic, testing the tissue sample to determine if a tumor marker is present, and determining if the tissue sample is tumorigenic. Biopsy procedures can be risky and painful depending on the location of the tissue and the condition of the patient. In addition, the trauma inflicted by biopsy procedures may increase the risk of malignancy. A study reported in the British Medical Journal identified biopsy as the strongest risk factor for testicular cancer. Swerdlow et al., *BMJ* 1997;314:1507. Biopsy has also been identified as a risk factor in breast, liver, and other cancers. In addition, a study conducted at the Johns Hopkins University concluded that misdiagnosis following biopsies occurs at a significant rate. Kronz et al., *Cancer*: Dec. 1, 1999, vol. 86, no. 11 pp 2426-2435. Misdiagnosis may be due, in part, to the small sample sizes obtained from needle biopsies and other procedures that capture only small tissue samples. Small biopsy sample sizes reduce patient risk. Id. However, the risk of misdiagnosis increases when only a small tissue sample is utilized. Id.

[0011] What is needed are new methods and kits for diagnosis, treatment, and prevention of cancer, and particularly methods and kits that avoid risks associated with biopsy of tissue.

BRIEF SUMMARY OF THE INVENTION

[0012] The inventor has now unexpectedly discovered that a glycoprotein (GP88), which is expressed in a tightly regulated fashion in normal cells, is overexpressed and unregulated in highly tumorigenic cells derived from the normal cells, that GP88 acts as a stringently required growth stimulator for the tumorigenic cells and that inhibition of GP88 expression or action in the tumorigenic cells results in an inhibition of the tumorigenic properties of the overproducing cells.

[0013] The inventor has further discovered methods of detecting GP88 in biological fluids at concentrations as low

as about 0.1 nanograms of GP88 per milliliter (ng/ml). An embodiment of the invention provides non-invasive methods and kits for detecting GP88 in a biological fluid (e.g., whole blood, plasma, serum, lymph, saliva, and urine).

[0014] Another embodiment of the invention provides methods and kits for diagnosing tumorigenicity by measuring the level of GP88 in a biological fluid and determining whether the measured level of GP88 is sufficient to indicate tumorigenicity. In yet further embodiments, the invention provides methods and kits for diagnosing tumorigenicity by measuring the level of GP88 protein in a first biological fluid sample from a patient, measuring the level of GP88 in a second or subsequent biological fluid sample taken from the same patient, and diagnosing tumorigenicity by determining whether the level of GP88 in the second biological fluid sample is higher than the level in the first biological fluid by an amount sufficient to indicate tumorigenicity.

[0015] Further embodiments of the invention provide methods and kits for determining whether a patient is responding to anti-tumorigenic therapy by measuring the level of GP88 in serum. If the serum concentration of GP88 in a patient receiving anti-tumorigenic therapy is greater than a benchmark ascribed to the particular patient (for example, at least about 100 ng/ml), then the patient is not responding to anti-tumorigenic therapy. In another embodiment of the invention, a method for treating or preventing the re-occurrence of cancer is provided. In accordance with this embodiment, the concentration of GP88 in a biological fluid sample taken from a patient is determined. A GP88 antagonist is administered to the patient in an amount sufficient to treat or prevent reoccurrence of cancer if the concentration of GP88 in the biological fluid is greater than a benchmark ascribed to the particular patient (for example, at least about 50 ng/ml).

[0016] This invention also provides GP88 antagonizing compositions capable of inhibiting the expression or activity of GP88, methods for treating diseases associated with a defect in GP88 quantity or activity such as but not limited to cancer in a mammal in tissues including, for example, blood, cerebrospinal fluid, serum, plasma, urine, nipple aspirate, liver, kidney, breast, bone, bone marrow, testes, brain, ovary, skin, and lung, methods for determining the susceptibility of a subject to diseases associated with a defect in GP88 expression or action, methods for measuring susceptibility to GP88 antagonizing therapy, and methods, reagents, and kits for the *in vitro* and *in vivo* detection of GP88 and tumorigenic activity in cells.

[0017] Additional objects and advantages of the invention will be set forth in part in the description that follows, and in part will be obvious from the description, or may be learned by the practice of the invention.

[0018] To achieve the objects and in accordance with the purpose of the invention, as embodied and properly described herein, the present invention provides compositions for diagnosis and treatment of diseases, such as breast cancer, in which cells exhibit an altered expression of GP88 or altered response to GP88.

[0019] Use of the term "altered expression" herein means increased expression or overexpression of GP88 by a factor of at least two-fold, and at times by a factor of 10 or more, based on the level of mRNA or protein as compared to

corresponding normal cells or surrounding peripheral cells. The term "altered expression" also means expression which became unregulated or constitutive without being necessarily elevated. Use of the terms increased or altered "response" to GP88 means a condition wherein increase in any of the biological functions (e.g., growth, differentiation, viral infectivity) conferred by GP88 results in the same or equivalent condition as altered expression of GP88.

[0020] Use of the term "GP88" herein means epithelin/granulin precursor in cell extracts and extracellular fluids, and is intended to include not only GP88 according to the amino acid sequences included in FIGS. 8 or 9, which are of mouse and human origins, but also GP88 of other species. In addition, the term also includes functional derivatives thereof having additional components such as a carbohydrate moiety including a glycoprotein or other modified structures.

[0021] Also intended by the term GP88 is any polypeptide fragment having at least 10 amino-acids present in the above mentioned sequences. Sequences of this length are useful as antigens and for making immunogenic conjugates with carriers for the production of antibodies specific for various epitopes of the entire protein. Such polypeptides are useful in screening such antibodies and in the methods directed to detection of GP88 in biological fluids. It is well known in the art that peptides are useful in generation of antibodies to larger proteins (7). In one embodiment of this invention, it is shown that peptides from 12-19 amino-acids in length have been successfully used to develop antibodies that recognize the full length GP88.

[0022] The polypeptide of this invention may exist covalently or non-covalently bound to another molecule. For example, it may be fused to one or more other polypeptides via one or more peptide bonds such as glutathione transferase, poly-histidine, or myc tag.

[0023] The polypeptide is sufficiently large to comprise an antigenetically distinct determinant or epitope which can be used as an immunogen to reproduce or test antibodies against GP88 or a functional derivative thereof.

[0024] One embodiment includes the polypeptide substantially free of other mammalian peptides. GP88 of the present invention can be biochemically or immunochemically purified from cells, tissues or a biological fluid. Alternatively, the polypeptide can be produced by recombinant means in a prokaryotic or eukaryotic expression system and host cells.

[0025] "Substantially free of other mammalian polypeptides" reflects the fact that the polypeptide can be synthesized in a prokaryotic or a non-mammalian or mammalian eukaryotic organism, if desired. Alternatively, methods are well known for the synthesis of polypeptides of desired sequences by chemical synthesis on solid phase supports and their subsequent separation from the support. Alternatively, the protein can be purified from tissues or fluids of mammals where it naturally occurs so that it is at least 90% pure (on a weight basis) or even 99% pure, if desired, of other mammalian polypeptides, and is therefore substantially free from them. This can be achieved by subjecting the tissue extracts or fluids to standard protein purification such as on immunoabsorbants bearing antibodies reactive against the protein. One embodiment of the present invention describes purification methods for the purification of naturally occur-

ring GP88 and of recombinant GP88 expressed in baculovirus infected insect cells. Alternatively, purification from such tissues or fluids can be achieved by a combination of standard methods such as but not limited to the ones described in reference (4).

[0026] As an alternative to a native purified or recombinant glycoprotein or polypeptide, "GP88" is intended to also include functional derivatives. By functional derivative is meant a "fragment," "variant," "analog," or "chemical derivative" of the protein or glycoprotein as defined below. A functional derivative retains at least a portion of the function of the full length GP88 which permits its utility in accordance with the present invention.

[0027] A "fragment" of GP88 refers to any subset of the molecule that is a shorter peptide retaining the tumorigenic properties of GP88. This corresponds for example but is not limited to regions such as K19T and S14R for mouse GP88, and E19V and A14R (equivalent to murine K19T and S14R, respectively) for human GP88.

[0028] A "variant" of GP88 refers to a molecule substantially similar to either the entire peptide or a fragment thereof. Variant peptides may be prepared by direct chemical synthesis of the variant peptide using methods known in the art.

[0029] Alternatively, amino acid sequence variants of the peptide can be prepared by modifying the DNA which encodes the synthesized protein or peptide. Such variants include, for example, deletions, insertions, or substitutions of residues within the amino-acid sequence of GP88. Any combination of deletion, insertion, and substitution may also be made to arrive at the final construct, provided the final construct possesses the desired activity. The mutation that will be made in the DNA encoding the variant peptide must not alter the reading frame and preferably will not create complementary regions that could produce secondary mRNA structures. At the genetic level these variants are prepared by site directed mutagenesis (8) of nucleotides in the DNA encoding the peptide molecule thereby producing DNA encoding the variant, and thereafter expressing the DNA in recombinant cell culture. The variant typically exhibits the same qualitative biological activity as the non-variant peptide.

[0030] An "analog" of GP88 protein refers to a non-natural molecule substantially similar to either the entire molecule or a fragment thereof.

[0031] A "chemical derivative" contains additional chemical moieties not normally a part of the peptide or protein. Covalent modifications of the peptide are also included within the scope of this invention. Such modifications may be introduced into the molecule by reacting targeted amino-acid residues of the peptide with an organic derivatizing agent that is capable of reacting with selected side chains or terminal amino-acid residues. Most commonly derivatized residues are cysteinyl, histidyl, lysinyl, arginyl, tyrosyl, glutaminyl, asparaginyl and amino terminal residues. Hydroxylation of proline and lysine, phosphorylation of hydroxyl groups of seryl and threonyl residues, methylation of the alpha-amino groups of lysine, histidine, and histidine side chains, acetylation of the N-terminal amine and amidation of the C-terminal carboxylic groups. Such derivatized moieties may improve the solubility, absorption, biological

half life and the like. The moieties may also eliminate or attenuate any undesirable side effect of the protein and the like. In addition, derivatization with bifunctional agents is useful for cross-linking the peptide to water insoluble support matrices or to other macromolecular carriers. Commonly used cross-linking agents include glutaraldehyde, N-hydroxysuccinimide esters, homobifunctional imidoesters, 1,1-bis(-diazoloacetyl)-2-phenylethane, and bifunctional maleimides. Derivatizing agents such as methyl-3-[9-azidophenyl]dithiopropionimide yield photo-activatable intermediates that are capable of forming crosslinks in the presence of light. Alternatively, reactive water-insoluble matrices such as cyanogen bromide activated carbohydrates and the reactive substrates described in U.S. Pat. Nos. 3,969,287 and 3,691,016 may be employed for protein immobilization.

[0032] Use of the term GP88 "antagonizing agents" herein means any composition that inhibits or blocks GP88 expression, production or secretion, or any composition that inhibits or blocks the biological activity of GP88. This can be achieved by any mode of action such as but not limited to the following:

[0033] (A) GP88 antagonizing agents include any reagent or molecule inhibiting GP88 expression or production including but not limited to:

[0034] (1) antisense GP88 DNA or RNA molecules that inhibit GP88 expression by inhibiting GP88 translation;

[0035] (2) reagents (hormones, growth factors, small molecules) that inhibit GP88 mRNA and/or protein expression at the transcriptional, translational or post-translational levels;

[0036] (3) factors, reagents or hormones that inhibit GP88 secretion;

[0037] (B) GP88 antagonizing agents also include any reagent or molecule that will inhibit GP88 action or biological activity such as but not limited to:

[0038] (1) neutralizing antibodies to GP88 that bind the protein and prevent it from exerting its biological activity;

[0039] (2) antibodies to the GP88 receptor that prevent GP88 from binding to its receptor and from exerting its biological activity;

[0040] (3) competitive inhibitors of GP88 binding to its receptors;

[0041] (4) inhibitors of GP88 signaling pathways.

[0042] Specific examples presented herein provide a description of preferred embodiments, particularly the use of neutralizing antibodies to inhibit GP88 biological action and the growth of cancer cells, including but not limited to breast cancer cells; the use of antisense GP88 cDNA and antisense GP88 oligonucleotides to inhibit GP88 expression leading to inhibition of the tumorigenic properties of PC cells; characterization of GP88 receptors on cell surfaces of several cell lines including the mammary epithelial cell line C57MG, the 1246 and PC cell lines and the mink lung epithelial cell line CCL64.

[0043] In one embodiment of the invention, the GP88 antagonizing agents are antisense oligonucleotides to GP88. The antisense oligonucleotides preferably inhibit GP88 expression by inhibiting translation of the GP88 protein.

[0044] Alternatively, such a composition may comprise reagents, factors or hormones that inhibit GP88 expression by regulating GP88 gene transcriptional activity. Such a composition may comprise reagents, factors or hormones that inhibit GP88 post-translational modification and its secretion. Such a composition may comprise reagents that act as GP88 antagonists that block GP88 activity by competing with GP88 for binding to GP88 cell surface receptors. Alternatively, such a composition may comprise factors or reagents that inhibit the signaling pathway transduced by GP88 once binding to its receptors on diseased cells.

[0045] Alternatively, the composition may comprise reagents that block GP88 action such as an antibody specific to GP88 that neutralizes its biological activity, or an antibody to the GP88 receptor that blocks its activity.

[0046] The antibodies of the invention (neutralizing and others) are preferably used as a treatment for breast cancer, other cancers, or other diseases in cells which exhibit an increased expression of GP88. By the term "neutralizing" it shall be understood that the antibody has the ability to inhibit or block the normal biological activity of GP88, including GP88's ability to stimulate cell proliferation or to induce tumor growth in experimental animals and in humans. An effective amount of anti-GP88 antibody is administered to an animal, including humans, by various routes. In an alternative embodiment, the anti-GP88 antibody is used as a diagnostic to detect cells which exhibit an altered (increased) expression of GP88 as occurring in diseases such as but not limited to cancers (e.g., breast cancer), and to identify diseased cells whose growth is dependent on GP88 and which will respond to GP88 antagonizing therapy. In yet another embodiment, the anti-GP88 antibody is used to deliver compounds such as cytotoxic factors or antisense oligonucleotides to cells expressing or responsive to GP88. The cytotoxic factors may be attached, linked, or associated with the anti-GP88 antibody.

[0047] The antisense oligonucleotides of the invention are also used as a treatment for cancer in cells which exhibit an increased expression of GP88. An effective amount of the antisense oligonucleotide is administered to an animal, including humans, by various routes.

[0048] The present invention also provides a method for determining the susceptibility to diseases associated with a defect in GP88 expression or action which comprises obtaining a sample of biological fluid or tissue and measuring the amount of GP88 in the fluid or tissue or measuring the susceptibility of the cells to respond to GP88. In the case of cancer (e.g., breast cancer), the amount of GP88 being proportional to the susceptibility to the cancer.

[0049] The present invention also provides a method for measuring the degree of severity of cancer (e.g., breast cancer) which comprises obtaining a sample of biological fluid or tissue and measuring the amount of GP88 in the fluid or tissue sample, the amount of GP88 being proportional to the degree or severity of the cancer. In one embodiment of the invention, the tissue sample is derived from serum, lymph, or urine.

[0050] The present invention also provides a method for measuring susceptibility to GP88 antagonizing therapy which comprises obtaining a sample of the diseased tissue (biopsy) or a tissue suspected of being diseased, maintaining the cells derived from the sample in culture, treating the cells derived from the culture with anti-GP88 neutralizing antibody and determining if the neutralizing antibody inhibits the cell growth. The ability of the antibody to inhibit cell growth is indicative that the cells are dependent on GP88 to proliferate and is predictive that GP88 antagonizing therapy will be efficacious.

[0051] The present invention also provides a method for determining the susceptibility to cancer associated with an abnormality in GP88 receptor level or activity which comprises obtaining a sample of tissue and measuring the amount of GP88 receptor protein or mRNA in the tissue or measuring the tyrosine kinase activity of the receptor in the tissue (GP88 binding to its receptor induces tyrosine phosphorylation of cellular proteins including the receptor for GP88).

[0052] The present invention also provides a method for targeting GP88 antagonizing reagents to the diseased site by conjugating them to an anti-GP88 antibody or an anti-GP88 receptor antibody.

[0053] The accompanying drawings, which are incorporated in and constitute a part of this specification, illustrate embodiments of the invention and, together with the description, serve to explain the principles of the invention.

BRIEF DESCRIPTION OF THE DRAWINGS

[0054] **FIG. 1A** compares the level of expression of GP88 protein in the 1246, 1246-3A and PC cell lines. Cells were cultured in DME-F12 medium supplemented with 2% fetal bovine serum (FBS). GP88 expression levels were measured by immunoprecipitation and Western blot analysis with anti-K19T antibody.

[0055] **FIG. 1B** compares the level of GP88 mRNA expression in the 1246, 1246-3A and PC cell lines. mRNA for RPL32 is used as an internal control for equal amounts of RNA loading.

[0056] **FIG. 1C** compares the expression of GP88 mRNA in 1246 cells (left panel) and in PC cells (right panel) in serum-free and serum containing medium. The results show that GP88 expression in 1246 cells is inhibited by the addition of fetal bovine serum whereas such inhibition is not observed in the highly tumorigenic PC cells.

[0057] **FIG. 2** illustrates the effect of treatment of the highly tumorigenic PC cells with increasing concentrations of anti-GP88 neutralizing antibody.

[0058] **FIG. 3** shows C3H mice injected subcutaneously with 10^6 antisense GP88 transfected PC cells (bottom) and with empty vector transfected control PC cells (top).

[0059] **FIG. 4** shows in vivo GP88 expression levels in C3H mice tumor tissues and in surrounding normal tissues.

[0060] **FIG. 5** shows GP88 mRNA expression levels in estrogen receptor positive and estrogen receptor negative human mammary carcinoma cell lines.

[0061] **FIG. 6** shows the effect of increasing concentrations of GP88 on the growth of the mouse mammary epithelial cell line C57.

[0062] FIG. 7 shows the growth properties and tumorigenic ability of PC cells transfected with a cytomegalovirus promoter controlled expression vector containing GP88 in antisense orientation and PC cells transfected with an empty vector.

[0063] FIG. 8 shows the nucleotide and deduced amino-acid sequence of mouse GP88. Peptide regions used as antigens to raise anti-GP88 antibodies K19T and S14R are underlined. The region cloned in the antisense orientation in the pCMV4 mammalian expression vector is indicated between brackets.

[0064] FIG. 9A shows the nucleotide sequence of human GP88 cDNA. Indicated between brackets is the region cloned in the antisense orientation into the pcDNA3 mammalian expression system; and

[0065] FIG. 9B shows the deduced amino-acid sequence of human GP88. The E19V region used as antigen to develop anti-human GP88 neutralizing antibody is underlined. It also indicates the region A14R equivalent to the mouse S14R region.

[0066] FIG. 10 shows the amino-acid sequence of mouse GP88 arranged to show the 7 and one-half repeats defined as granulins g, f, B, A, C, D and e (right side). This representation shows that the region K19T and S14R used to raise GP88 antibodies for developing anti-GP88 neutralizing antibodies is found between two epithelin/granulin repeats in what is considered a variant region. Indicated on the right hand side is the granulin classification of the repeats according to Bateman et al (6). Granulin B and granulin A are also defined as epithelin 2 and epithelin 1 respectively according to Plowman et al., 1992 (5).

[0067] FIG. 11 shows a schematic representation of pCMV4 and a GP88 cDNA clone indicating the restriction sites used to clone GP88 antisense cDNA into the expression vector.

[0068] FIG. 12 shows the cross-linking of ^{125}I -rGP88 to GP88 cell surface receptors on CCL-64 cells. The cross-linking reaction was carried out with disuccinimidyl suberate (DSS). Reaction products were analyzed by SDS-PAGE on a 7% polyacrylamide gel.

[0069] FIG. 13 shows the cross-linking of ^{125}I -rGP88 to GP88 cell surface receptors on 3T3 fibroblasts, PC cells and C57MG mammary epithelial cells. The results show that these various cell lines display GP88 cell surface receptors of similar molecular weight as the ones on CCL64 cells (FIG. 12).

[0070] FIG. 14 shows GP88 expression levels in non-tumorigenic MCF 10A and in malignant (MCF 7, MDA-468) human mammary epithelial cells.

[0071] FIG. 15 shows that GP88 expression is inhibited by antisense GP88 cDNA transfection in human breast carcinoma MDA-468 cells.

[0072] FIG. 16 is a graph showing the optical density (y-axis) of serum samples containing known quantities of GP88 (x-axis). The graph can be used as a reference to determine the concentration of GP88 in a biological fluid sample such as blood serum.

DETAILED DESCRIPTION OF THE INVENTION

[0073] Reference will now be made in detail to the presently preferred embodiments of the invention, which, together with the following examples, serve to explain the principles of the invention.

Biological Activity of GP88

[0074] The invention relates to GP88 and antitumor and antiviral compositions useful for treating and diagnosing diseases linked to altered (increased) expression of GP88. Alternatively this invention is used for treating and diagnosing diseases linked to increased responsiveness to GP88. Using a murine model system consisting of three cell lines, the inventor has shown that cells which overexpress GP88 form tumors. The parent cell line, 1246, is a C3H mouse adipogenic cell line which proliferates and differentiates into adipocytes in a defined medium under stringent regulation by insulin. The 1246 cells cannot form tumors in a syngeneic animal (C3H mouse) even when injected at a high cell density. An insulin independent cell line, 1246-3A, was isolated from 1246 cells maintained in insulin-free medium. The 1246-3A cells lost the ability to differentiate and form tumors when 10^6 are injected subcutaneously in syngeneic mice. A highly tumorigenic cell line, PC, was developed from 1246-3A cells by an in vitro-in vivo shuttle technique. The PC cells formed tumors when 10^4 cells were injected into syngeneic mice.

[0075] GP88 is overexpressed in the insulin-independent tumorigenic cell lines relative to the parent non-tumorigenic insulin-dependent cell line. Moreover, the degree of overexpression of GP88 positively correlates with the degree of tumorigenicity of these cells, demonstrating for the first time that GP88 is important in tumorigenesis (FIG. 1). With reference to FIG. 1, since GP88 is synthesized by cells but also secreted in culture medium, the level of GP88 was determined in cell lysates and in culture medium (CM). All cells were cultivated in DME/F12 nutrient medium supplemented with 2% fetal bovine serum. When cells reached confluency, culture medium (CM) was collected and cell lysates were prepared by incubation in buffer containing detergent followed by a 10,000xg centrifugation. Cell lysate and conditioned medium were normalized by cell number. Samples from cell lysate and conditioned medium were analyzed by Western blot analysis using an anti-GP88 antibody, as explained below.

[0076] The development of a neutralizing antibody confirmed GP88's key role in tumorigenesis. When an anti-GP88 antibody directed to the K19T region of mouse GP88 was added to the culture medium, the growth of highly tumorigenic PC cells was inhibited in a dose dependent fashion (FIG. 2). With reference to FIG. 2, PC cells were cultivated in 96 well plates at a density 2×10^4 cells/well in DME/F12 medium supplemented with human fibronectin (2 $\mu\text{g}/\text{ml}$) and human transferrin (10 $\mu\text{g}/\text{ml}$). Increasing concentrations of anti-GP88 IgG fraction were added to the wells after the cells were attached. Control cells were treated with equivalent concentrations of non-immune IgG. Two days later, 0.25 mCi of ^3H -thymidine was added per well for 6 hrs. Cells were then harvested to count ^3H -thymidine incorporated into DNA as a measure for cell proliferation.

[0077] Moreover, when the expression of GP88 was specifically inhibited by antisense GP88 cDNA in PC cells, the

production of GP88 was reduced and these PC cells could no longer form tumors in syngeneic C3H mouse. In addition, these PC cells regained responsiveness to insulin. With reference to **FIG. 3** and Tables 1 and 2, C3H female mice were injected subcutaneously with 10^6 antisense GP88 transfected PC cells (as explained below) or 10^6 empty vector transfected PC cells. Mice were monitored daily for tumor appearance. Photographs were taken 45 days after injection of the cells. The results show that mice injected with antisense GP88 PC cells do not develop tumors, in contrast to the mice injected with empty vector transfected PC cells used as control.

TABLE 1

COMPARISON OF TUMORIGENIC PROPERTIES OF GP88 ANTISENSE TRANSFECTED CELLS, CONTROL TRANSFECTED CELLS AND PC CELLS			
CELLS INJECTED	AVERAGE DAY OF TUMOR DETECTION	NUMBER OF MICE WITH TUMORS	AVERAGE TUMOR WEIGHT (g)
PC	15 ± 3.0	5/5	9.0 ± 3.2
P14	15 ± 3.7	5/5	7.8 ± 2.7
ASGP88	—	0/5	—

PC: Control non-transfected cells

P-14: Empty vector control transfected PC cells

ASGP88: PC cells transfected with expression vector containing GP88 antisense cDNA

Tumors were excised and weighed at 45 days. —indicates no tumor formation.

[0078]

TABLE 2

COMPARISON OF PROPERTIES OF 1246, PC CELLS AND GP88 ANTISENSE CELLS		
1246 cells	insulin independence PC cells	GP88 antisense transfection Antisense GP 88 cells
insulin responsive for growth and differentiation	insulin-independent for growth differentiation deficient	recovery of insulin responsiveness for growth (differentiation?) autocrine production of insulin-related factor
cell surface insulin receptor expression high	cell surface insulin receptor expression very low	cell surface insulin receptor expression elevated
GP88 expression low	GP88 expression constitutively high	GP88 expression inhibited by antisense
GP88 expression inhibited by serum	No inhibition by serum	
GP88 expression regulated by insulin	GP88 expression constitutive	recovery of insulin regulation for endogenous GP88 expression
non-tumorigenic	highly tumorigenic	non-tumorigenic

[0079] Comparison of the expression of GP88 indicates that in vivo GP88 levels in tumors is dramatically higher than in normal tissues (**FIG. 4**). C3H mice were injected with 10^6 PC cells. Tumor bearing mice were euthanized. Tumors, fat pads and connective tissue were collected. Cell lysates were prepared by incubation in buffer containing detergent as described above for **FIG. 1**. Protein concentration of tissue extracts was determined, and equivalent amounts of proteins for each sample were analyzed by

SDS-PAGE followed by Western blot analysis using anti-GP88 antibody to measure the content of GP88 in tissue extracts. The results showed that the level of GP88 in tumor extracts is at least 10-fold higher than in surrounding connective and fat tissues.

[0080] In normal cells (1246 cells, fibroblasts), the expression of GP88 is regulated, in particular by insulin, and inhibited by fetal bovine serum. In tumorigenic cells, a loss of regulation of normal growth leads to the increased expression of GP88 and the acquisition of GP88 dependence for growth. Therefore, inhibition of GP88 expression and/or action is an effective approach to suppression of tumorigenesis. Detection of an elevated GP88 expression in biopsies provides diagnostic analysis of tumors that are responsive to GP88 inhibition therapy.

[0081] GP88 is also a tumor-inducing factor in human cancers. As seen in the 1246-3A cell line, a loss of responsiveness to insulin (or to IGF-I) and a concurrent increase in malignancy has been well documented in several human cancers including but not limited to breast cancers. Specifically, breast carcinoma is accompanied by the acquisition of an insulin/IGF-I autocrine loop, which is also the starting point of the development of tumorigenic properties in the mouse model system discussed above. Furthermore, GP88 expression is elevated in human breast carcinomas. More specifically, with reference to **FIG. 5**, human GP88 was highly expressed in estrogen receptor positive and also in estrogen receptor negative insulin/IGF-I independent highly malignant cells. Also, GP88 is a potent growth factor for mammary epithelial cells (**FIG. 6**). The data in **FIG. 5** was obtained by cultivating MCF7, MDA-MB-453 and MDA-MB-468 cells in DME/F12 medium supplemented with 10% fetal bovine serum (FBS). RNA was extracted from each cell line by the RNazol method and poly-A⁺ RNA prepared. GP88 mRNA expression was examined by Northern blot analysis with 3 μg of poly-A⁺ RNA for each cell line using a ³²P-labeled GP88 cDNA probe.

[0082] For Northern blot analysis of GP88 mRNA expression in rodent cells or tissues (mouse and rats), we used a mouse GP88 cDNA probe 311 bp in length starting at nucleotide 551 to 862 (corresponding to amino-acid sequence 160 to 270). RNA can be extracted by a variety of methods (Sambrook, Molecular Biology manual: 35) well known to people of ordinary skill in the art. The method of choice was to extract RNA using RNazol (Cinnabiotech) or Trizol (Gibco-BRL) solutions which consists of a single step extraction by guanidinium isothiocyanate and phenol-chloroform.

[0083] For Northern blot analysis of GP88 mRNA expression in human cell lines, a 672 bp human GP88 cDNA probe was developed corresponding to nucleotide 1002 to 1674 (corresponding to amino-acid sequence 334-558) of human GP88.

[0084] With respect to **FIG. 6**, C57MG cells were cultivated in the presence of increasing concentrations of GP88 purified from PC cells conditioned medium (top panel), and recombinant GP88 expressed in insect cells (bottom panel), to demonstrate the growth stimulating effect of increasing concentrations of GP88 on the growth of the mouse mammary epithelial cell line C57MG.

[0085] A correlation between IGF-1 autocrine production and increased malignancy has also been well established for

glioblastomas, teratocarcinomas and breast carcinomas. In these cancers, GP88 expression is also elevated in human tumors when compared to non-tumorigenic human fibroblasts and other human cell lines. GP88 promotes the growth of mammary carcinoma cells.

Anti-GP88 Antibodies

[0086] The invention provides compositions for treating and diagnosing diseases linked to increased expression of GP88. This also will apply to treatment and diagnosis of diseases linked to increased responsiveness to GP88. The compositions of this invention include anti-GP88 antibodies which neutralize the biological activity of GP88.

[0087] The present invention is also directed to an antibody specific for an epitope of GP88 and the use of such antibody to detect the presence or measure the quantity or concentration of GP88 molecule, a functional derivative thereof or a homologue from different animal species in a cell, a cell or tissue extract, culture medium or biological fluid (e.g., whole blood, serum, plasma, lymph, and urine). Moreover, anti-GP88 antibody can be used to target cytotoxic molecules to a specific site.

[0088] For use as antigen for development of antibodies, the GP88 protein naturally produced or expressed in recombinant form or functional derivative thereof, preferably having at least 9 amino-acids, is obtained and used to immunize an animal for production of polyclonal or monoclonal antibody. An antibody is said to be capable of binding a molecule if it is capable of reacting with the molecule to thereby bind the molecule to the antibody. The specific reaction is meant to indicate that the antigen will react in a highly selective manner with its corresponding antibody and not with the multitude of other antibodies which may be evoked by other antigens.

[0089] The term antibody herein includes but is not limited to human and non-human polyclonal antibodies, human and non-human monoclonal antibodies (mAbs), chimeric antibodies, anti-idiotypic antibodies (anti-IdAb) and humanized antibodies. Polyclonal antibodies are heterogeneous populations of antibody molecules derived either from sera of animals immunized with an antigen or from chicken eggs. Monoclonal antibodies ("mAbs") are substantially homogeneous populations of antibodies to specific antigens. mAbs may be obtained by methods known to those skilled in the art (U.S. Pat. No. 4,376,110). Such antibodies may be of any immunological class including IgG, IgM, IgE, IgA, IgD and any subclass thereof. The hybridoma producing human and non-human antibodies to GP88 may be cultivated in vitro or in vivo. For production of a large amount of mAbs, in vivo is the presently preferred method of production. Briefly, cells from the individual hybridomas are injected intraperitoneally into pristane primed Balb/c mice or Nude mice to produce ascites fluid containing high concentrations of the desired mAbs. mAbs may be purified from such ascites fluids or from culture supernatants using standard chromatography methods well known to those of skill in the art.

[0090] Human monoclonal Ab to human GP88 can be prepared by immunizing transgenic mice expressing human immunoglobulin genes. Hybridoma produced by using lymphocytes from these transgenic animals will produce human immunoglobulin instead of mouse immunoglobulin.

[0091] Since most monoclonal antibodies are derived from murine source and other non-human sources, their clinical efficiency may be limited due to the immunogenicity of rodent mAbs administered to humans, weak recruitment of effector function and rapid clearance from serum. To circumvent these problems, the antigen-binding properties of murine antibodies can be conferred to human antibodies through a process called humanization. A humanized antibody contains the amino-acid sequences for the 6 complementarity-determining regions (CDRs) of the parent murine nab which are grafted onto a human antibody framework. The low content of non-human sequences in humanized antibodies (around 5%) has proven effective in both reducing the immunogenicity and prolonging the serum half life in humans. Methods such as the ones using monovalent phage display and combinatorial library strategy for humanization of monoclonal antibodies are now widely applied to the humanization of a variety of antibodies and are known to people skilled in the art. These humanized antibodies and human antibodies developed with transgenic animals as described above are of great therapeutic use for several diseases including but not limited to cancer.

[0092] Hybridoma supernatants and sera are screened for the presence of, antibody specific for GP88 by any number of immunoassays including dot blots and standard immunoassays (EIA or ELISA) which are well known in the art. Once a supernatant has been identified as having an antibody of interest, it may be further screened by Western blotting to identify the size of the antigen to which the antibody binds. One of ordinary skill in the art will know how to prepare and screen such hybridomas without undue experimentation in order to obtain a desired polyclonal or mAb.

[0093] Chimeric antibodies have different portions derived from different animal species. For example, a chimeric antibody might have a variable region from a murine mAb and a human immunoglobulin constant region. Chimeric antibodies and methods for their production are also known to those skilled in the art.

[0094] Accordingly, mAbs generated against GP88 may be used to induce human and non-human anti-IdAbs in suitable animals. Spleen cells from such immunized mice are used to produce hybridomas secreting human or non-human anti-Id mAbs. Further, the anti-Id mAbs can be coupled to a carrier such as Keyhole Limpet Hemocyanin (KLH) or bovine serum albumin (BSA) and used to immunize additional mice. Sera from these mice will contain human or non-human anti-anti-IdAb that have the binding properties of the original nab specific for a GP88 polypeptide epitope. The anti-Id mAbs thus have their own idiotypic epitopes or idiotypes structurally similar to the epitope being evaluated.

[0095] The term antibody is also meant to include both intact molecules as well as fragments thereof such as, for example, Fab and F(ab')₂, which are capable of binding to the antigen. Fab and F(ab')₂ fragments lack the Fc fragment of intact antibody, clear more rapidly from the circulation and may have less non-specific tissue binding than an intact antibody. Such fragments are typically produced by proteolytic cleavage, using enzymes such as papain (to generate Fab fragments) and pepsin (to generate F(ab')₂ fragments). It will be appreciated that Fab and F(ab')₂ and other fragments of the antibodies useful in the present invention may

be used for the detection or quantitation of GP88, and for treatment of pathological states related to GP88 expression, according to the methods disclosed herein for intact antibody molecules.

[0096] According to the present invention, antibodies that neutralize GP88 activity *in vitro* can be used to neutralize GP88 activity *in vivo* to treat diseases associated with increased GP88 expression or increased responsiveness to GP88. A subject, preferably a human subject, suffering from a disease associated with increased GP88 expression is treated with an antibody to GP88. Such treatment may be performed in conjunction with other anti-cancer or anti-viral therapy. A typical regimen comprises administration of an effective amount of the antibody specific for GP88 administered over a period of one or several weeks and including between about one and six months. The antibody of the present invention may be administered by any means that achieves its intended purpose. For example, administration may be by various routes including but not limited to subcutaneous, intravenous, intradermal, intramuscular, intraperitoneal and oral. Parenteral administration can be by bolus injection or by gradual perfusion over time. Preparations for parenteral administration include sterile aqueous or non-aqueous solutions, suspensions and emulsions, which may contain auxiliary agents or recipients known in the art. Pharmaceutical compositions such as tablets and capsules can also be prepared according to routine methods. It is understood that the dosage of will be dependent upon the age, sex and weight of the recipient, kind of concurrent treatment, if any, frequency of treatment and the nature of the effect desired. The ranges of effective doses provided below are not intended to limit the invention and merely represent preferred dose ranges. However the most preferred dosage will be tailored to the individual subject as is understood and determinable by one skilled in the art. The total dose required for each treatment may be administered by multiple doses or in a single dose. Effective amounts of antibody are from about 0.01 μg to about 100 mg/kg body weight and preferably from about 10 μg to about 50 mg/kg. Antibody may be administered alone or in conjunction with other therapeutics directed to the same disease.

[0097] According to the present invention and concerning the neutralizing antibody, GP88 neutralizing antibodies can be used in all therapeutic cases where it is necessary to inhibit GP88 biological activity, even though there may not necessarily be a change in GP88 expression, including cases where there is an overexpression of GP88 cell surface receptors and this in turn results in an increased biological activity, or where there is an alteration in GP88 signaling pathways or receptors leading to the fact that the signaling pathways are always "turned on." Neutralizing antibodies to growth factor and to growth factor receptors have been successfully used to inhibit the growth of cells whose proliferation is dependent on this growth factor. This has been the case for IGF-I receptor in human breast carcinoma cells and bombesin for lung cancer. The antibody to GP88 can also be used to deliver compounds such as, but not limited to, cytotoxic reagents such as toxins, oncotoxins, mitotoxins and immunotoxins, or antisense oligonucleotides, in order to specifically target them to cells expressing or responsive to GP88.

[0098] One region that allows antigen to develop a neutralizing antibody to GP88 is the 19 amino-acid region

defined as K19T in the mouse GP88, and E19V in the human GP88 which is not located within the epithelin/granulin 6 kDa repeats but between these repeats, specifically between granulin A (epithelin 1) and granulin C in what is considered a variant region (see FIG. 10). Without wishing to be bound by theory, it is believed that the region important for the biological activity of GP88 lies outside of the epithelin repeats.

[0099] The antibodies or fragments of antibodies useful in the present invention may also be used to quantitatively or qualitatively detect the presence of cells which express the GP88 protein. This can be accomplished by immunofluorescence techniques employing a fluorescently labeled antibody (see below) with fluorescent microscopic, flow cytometric, or fluorometric detection. The reaction of antibodies and polypeptides of the present invention may be detected by immunoassay methods well known in the art.

[0100] The antibodies of the present invention may be employed histologically as in light microscopy, immunofluorescence or immunoelectron microscopy, for *in situ* detection of the GP88 protein in tissues samples, biopsies, and biological fluids. *In situ* detection may be accomplished by removing a histological specimen from a patient and applying the appropriately labeled antibody of the present invention. The antibody (or fragment) is preferably provided by applying or overlaying the labeled antibody (or fragment) to the biological sample. Through the use of such a procedure, it is possible to determine not only the presence of the GP88 protein but also its distribution in the examined tissue or concentration in a biological fluid. Using the present invention, those of ordinary skill in the art will readily perceive that any wide variety of histological methods (such as staining procedures) can be modified in order to achieve such *in situ* detection.

[0101] Assays for GP88 typically comprise incubating a biological sample such as a biological fluid, a tissue extract, freshly harvested or cultured cells or their culture medium in the presence of a detectably labeled antibody capable of identifying the GP88 protein and detecting the antibody by any of a number of techniques well known in the art.

[0102] The biological sample may be treated with a solid phase support or carrier such as nitrocellulose or other solid support capable of immobilizing cells or cell particles or soluble proteins. The support may then be washed followed by treatment with the detectably labeled anti-GP88 antibody. This is followed by wash of the support to remove unbound antibody. The amount of bound label on said support may then be detected by conventional means. By solid phase support is intended any support capable of binding antigen or antibodies such as but not limited to glass, polystyrene polypropylene, nylon, modified cellulose, or polyacrylamide.

[0103] The binding activity of a given lot of antibody to the GP88 protein may be determined according to well known methods. Those skilled in the art will be able to determine operative and optimal assay conditions for each determination by employing routine experimentation.

[0104] Detection of the GP88 protein or functional derivative thereof and of a specific antibody for the protein may be accomplished by a variety of immunoassays well known in the art such as enzyme linked immunoassays (EIA) or

radioimmunoassays (RIA). Such assays are well known in the art and one of skill will readily know how to carry out such assays using the anti-GP88 antibodies and GP88 protein of the present invention.

[0105] Such immunoassays are useful to detect and quantify GP88 protein in serum or other biological fluid as well as in tissues, cells, cell extracts, or biopsies. In a preferred embodiment, the concentration of GP88 is measured in a tissue specimen as a means for diagnosing cancer or other disease associated with increased expression of GP88. In another preferred embodiment, the concentration of GP88 in a biological fluid sample is used to determine if a patient is likely to be responsive, or is responding to, anti-tumorigenic therapy.

[0106] The presence of certain types of cancers (e.g., breast cancer) and the degree of malignancy are said to be "proportional" to an increase in the level of the GP88 protein. The term "proportional" as used herein is not intended to be limited to a linear or constant relationship between the level of protein and the malignant properties of the cancer. The term "proportional" as used herein, is intended to indicate that an increased level of GP88 protein is related to appearance, recurrence or display of malignant properties of a cancer or other disease associated with increased expression of GP88 at ranges of concentration of the protein that can be readily determined by one skilled in the art.

[0107] Another embodiment of the invention relates to evaluating the efficacy of anti-cancer or anti-viral drug or agent by measuring the ability of the drug or agent to inhibit the expression or production of GP88. The antibodies of the present invention are useful in a method for evaluating anti-cancer or anti-viral drugs in that they can be employed to determine the amount of the GP88 protein in one of the above-mentioned immunoassays. Alternatively, the amount of the GP88 protein produced is measured by bioassay (cell proliferation assay) as described herein. The bioassay and immunoassay can be used in combination for a more precise assessment.

[0108] An additional embodiment is directed to an assay for diagnosing cancers or other diseases associated with an increase in GP88 expression based on measuring in a tissue or biological fluid the amount of mRNA sequences present that encode GP88 or a functional derivative thereof, preferably using an RNA-DNA hybridization assay. The presence of certain cancers and the degree of malignancy is proportional to the amount of such mRNA present. For such assays the source of mRNA will be biopsies and surrounding tissues. The preferred technique for measuring the amount of mRNA is a hybridization assay using DNA of complementarity base sequence.

[0109] Another related embodiment is directed to an assay for diagnosing cancers or other diseases associated with an increase in GP88 responsiveness based on measuring on a tissue biopsy whether treatment with anti-GP88 neutralizing antibody will inhibit its growth or other biological activity.

[0110] Another related embodiment is a method for measuring the efficacy of anti-cancer or anti-viral drug or agent which comprises the steps of measuring the agent's effect on inhibiting the expression of mRNA for GP88. Similarly such method can be used to identify or evaluate the efficacy of

GP88 antagonizing agents by measuring the ability of said agent to inhibit the production of GP88 mRNA.

[0111] Nucleic acid detection assays, especially hybridization assays, can be based on any characteristic of the nucleic acid molecule such as its size, sequence, or susceptibility to digestion by restriction endonucleases. The sensitivity of such assays can be increased by altering the manner in which detection is reported or signaled to the observer. A wide variety of labels have been extensively developed and used by those of ordinary skill in the art, including enzymatic, radioisotopic, fluorescent, chemical labels and modified bases.

[0112] One method for overcoming the sensitivity limitation of a nucleic acid for detection is to selectively amplify the nucleic acid prior to performing the assay. This method has been referred as the "polymerase chain reaction" or PCR (U.S. Pat. Nos. 4,683,202 and 4,582,788). The PCR reaction provides a method for selectively increasing the concentration of a particular nucleic acid sequence even when that sequence has not been previously purified and is present only in a single copy in a particular sample.

Detection of GP88 in Biological Fluids

[0113] Preferred embodiments of the invention are directed to methods and kits for detecting GP88 in biological fluids. As described above, cancer cells express elevated levels of GP88. The present invention demonstrates that GP88 can be detected in biological fluids at a concentration as low as about 0.1 ng/ml. As described above, GP88 is overexpressed in cancer cells and elevated levels of GP88 are indicative of tumorigenicity. Typically, a tissue sample or biopsy is required to detect the presence of a tumor marker. For example, breast cancer patients are often subjected to needle biopsy procedures in order to remove samples of breast tissue for examination to determine whether a particular tumor marker is present. Biopsy procedures, like any surgical procedure, are associated with increased risk to the patient. Biopsy procedures, in particular, have been associated with increased risk of tumor formation.

[0114] Unlike tissue biopsy procedures, blood sampling is a routine and safe procedure that can be carried out by a patient if necessary. For example, a small sterile lance can be used to prick a patient's fingertip and obtain a small sample of blood. The blood sample can be processed by any suitable procedure to isolate the serum or plasma fractions. Alternatively, a whole blood sample can be used. An assay, for example an enzyme-linked immunosorbent assay (ELISA), utilizing anti-GP88 antibodies can be used to detect the presence and quantitate the amount of GP88 in the serum sample. Blood sampling avoids the risks associated with tissue biopsies. In addition, obtaining blood samples from the same patient on a regular basis (e.g., weekly examinations) permits monitoring of the patient to determine the level of GP88 in the serum over time. If the level of GP88 increases, the physician can treat the patient accordingly (e.g., administering GP88 antagonists) before significant tumor growth can occur.

[0115] In carrying out a method of measuring the concentration of GP88 in a biological fluid, a biological fluid (e.g., whole blood, plasma, serum, lymph, saliva, and urine) is contacted with an anti-GP88 antibody and the concentration of GP88 is measured. GP88 can be detected, for example, at

a concentration as low as about 0.1 ng/ml. In another embodiment of the invention, GP88 can be detected at a concentration of at least about 10 ng/ml of biological fluid. As described above, anti-GP88 antibodies can bind to GP88 and be used to determine the amount of GP88 in a sample. Examples of anti-GP88 antibodies that can be used to measure the concentration of GP88 in a biological fluid sample include, but are not limited to, antibodies produced from the following hybridoma cell lines ATCC Accession Number _____ and ATCC Accession Number _____.

[0116] ELISAs are rapid, sensitive, and reproducible assays for quantifying the amount of an antigen in a sample. A "sandwich" ELISA utilizes a primary antibody to bind to or "capture" its antigen (e.g., a protein) and a labeled secondary antibody to also bind to the antigen. The addition of a substrate for the detection moiety results in a signal (e.g., color change, or radioactivity) that is proportional to the amount of antigen present in the sample. In an exemplary sandwich ELISA, the primary antibody is adsorbed to a support such as a well of a microtiter plate. A sample containing the antigen is incubated with the attached primary antibody and the antigen is permitted to bind to the antibody. Next, a secondary antibody labeled with a detection molecule (e.g., enzyme, radionuclide) is also permitted to bind to the antigen. Examples of labels include alkaline phosphatase and horseradish peroxidase. Alternatively, the secondary antibody is unlabeled and a third antibody (e.g., a labeled anti-IgG antibody) is also used in the assay. The labeled third antibody binds to the constant region of immunoglobulin G (IgG). The addition of a substrate for the enzyme (e.g., 2,2-azo-bis(3-ethylbenzthiazoline-6-sulfonic acid) (ABTS), o-phenylenediamine (OPD), and 3,3',5,5'-tetramethylbenzidine base (TMB)) results in a color change in the sample solution that is proportional to the amount of antigen present in the sample. The color change can be detected using a spectrophotometer at a wavelength suitable for detecting the color change induced by the enzyme label (e.g., 624 nm using TMB as a substrate).

[0117] Alternatively, the secondary antibody or third antibody can be labeled with a radioactive moiety (e.g., ^{125}I , ^{35}S , ^{32}P , ^{12}C). A radioactivity detector (e.g., gamma counter) can be used to measure the radioactivity emitted by the secondary antibody after binding to the antigen. The level of radioactivity is proportional to the amount of antigen present in the sample. In yet another alternative, the level of GP88 in a biological fluid sample can be determined using a Western blot procedure. In an exemplary Western blot procedure, the biological fluid sample is loaded on to an SDS Polyacrylamide Gel (SDS-PAGE) which is subjected to an electric current (e.g., 20 mA) to separate the proteins in the biological fluid sample by molecular weight. The proteins are transferred to a nitrocellulose membrane and incubated with a labeled anti-GP88 antibody. If the anti-GP88 antibody is labeled with an enzyme, the nitrocellulose membrane is exposed to the substrate for the enzyme which induces a color change in the GP88 protein band located on the nitrocellulose membrane. The amount of GP88 in the sample is proportional to the degree of color change.

[0118] In one embodiment of the invention, GP88 monoclonal antibody 6B3, produced by hybridoma cell line (ATCC Number _____) is used as the primary antibody in a sandwich ELISA. Various antibodies raised against GP88 can be used in an ELISA to detect GP88 (e.g., GP88

monoclonal antibodies 6B3, 6B2, 2A5, 4D1, 3F5, 5B4, 3F8 produced from following hybridoma cell lines respectively ATCC Number _____, ATCC Number _____, ATCC Number _____, ATCC Number _____, ATCC Number _____, ATCC Number _____, ATCC Number _____). GP88 antibodies labeled with horseradish peroxidase can be used as the secondary antibody, and TMB can be used as the substrate. Alternatively, a labeled antibody capable of binding the constant region of an immunoglobulin can be used as the secondary antibody in an ELISA. (e.g., anti-IgG antibody). Samples containing known quantities of GP88 protein (0.1, 2, 5, 10, 20 nanograms) in a carrier (e.g., buffer solution) can be used to generate a standard curve based on the results of an ELISA. The optical density of the sample can be plotted against the known amount of GP88 in the sample to generate a standard curve (e.g., FIG. 16). The concentration of GP88 in an unknown sample can be determined by measuring the optical density of an unknown sample and using the standard curve to calculate the GP88 concentration.

[0119] An exemplary protocol for a sandwich ELISA includes the following steps:

- [0120] (1) Add a solution containing the primary antibody to the bottom of the well of a microtiter plate (e.g., 50 microliters of an antibody solution containing 20 mg/ml of antibody).
- [0121] (2) incubate the microtiter plate overnight at 4° C. to allow for complete binding of the antibody to the well.
- [0122] (3) wash the wells with a buffer solution (e.g., phosobuffered saline (PBS))
- [0123] (4) block non-specific protein binding by saturating the wells with a blocking buffer (e.g., Bovine Serum Albumin (BSA) in PBS)
- [0124] (5) wash the wells with a buffer solution
- [0125] (6) add a solution containing the antigen and incubate the microtiter plate at room temperature for at least 2 hours.
- [0126] (7) wash the wells with a buffer solution
- [0127] (8) add the labeled secondary antibody and incubate the microtiter plate for at least two hours at room temperature
- [0128] (9) wash the wells with a buffer solution
- [0129] (10) add the desired substrate diluted in a buffer solution, allow sufficient time for a reaction to occur
- [0130] (11) read the optical density of resulting substrate solution in an ELISA reader at the appropriate wavelength for the substrate.

[0131] FIG. 16 shows an exemplary curve that can be used for determining the concentration of GP88 in a blood serum biological fluid. Samples containing known quantities of recombinant GP88 protein were prepared and measured using an ELISA assay. The optical densities of the samples were plotted against known quantities of GP88 protein. FIG. 16 shows a linear relationship between the OD (optical density) of a biological fluid sample (y-axis) and the concentration of GP88 (x-axis). The concentration of GP88 in a

biological fluid sample can be determined by using anti-GP88 antibodies in a suitable detection technique (e.g., ELISA, RIA, Western blot) as described above. In one embodiment, the optical density of the biological fluid sample is measured and the concentration of GP88 in the biological fluid sample is determined by comparing the measured optical density to a standard curve (e.g., FIG. 16). For example, using the curve of FIG. 16, if the optical density of a biological fluid sample contacted with anti-GP88 antibody and subjected to an immunoassay is 0.6, the concentration of GP88 in the biological fluid sample would be 15 ng/ml.

[0132] Serum concentrations of GP88 in healthy humans vary between about 23 ng/ml and 44 ng/ml in healthy humans. Measurement of the level of GP88 in plasma from healthy human volunteers gave similar results. Human breast cancer patients showed elevated levels of GP88 in serum. Three out of twenty breast cancer patients showed elevated levels of GP88 (49, 51, and 56 ng/ml). However, patients with progressive disease (e.g., metastatic) who showed no response to therapy had dramatically increased serum levels of GP88 over time (from 27 to 233 ng/ml in 6 months). Another patient with advanced disease who was non-responsive to anti-tumorigenic therapy had a GP88 serum concentration of 158 ng/ml on Mar. 21, 2002 and 148 ng/ml on May 23, 2002. Patients initially diagnosed with non-metastatic breast cancer and patients in remission had GP88 serum concentrations within the normal range. Thus, elevated serum concentrations of GP88 (e.g., about 40 to 50 ng/ml) are indicative of tumorigenicity. Highly elevated levels of serum GP88 (e.g., about 100 to 300 ng/ml) are indicative of progressive disease and resistance to anti-tumorigenic therapy.

[0133] In another embodiment of the invention, a method of diagnosing tumorigenicity is provided comprising measuring the level of GP88 protein in a first biological fluid sample, measuring the level of GP88 protein in a second biological fluid sample, and diagnosing tumorigenicity by determining whether the measured level of GP88 protein in the second biological fluid sample is higher than the level of GP88 protein in the initial biological fluid sample by an amount sufficient to indicate tumorigenicity. An initial biological fluid sample can be taken from a patient suspected of having cancer or cell growth-related disease. The level of GP88 in the initial biological fluid sample can be measured and compared to the level of GP88 in a second biological fluid sample taken at a different time. Biological fluid samples can be taken at regular intervals and the measured concentration of GP88 in subsequent samples can be compared to the GP88 level in the initial sample. If the results indicate an increase in the level of GP88 in the biological fluid over time, the physician can initiate or modify the patient's treatment in order to reduce or eliminate tumor growth.

[0134] The invention also provides methods of determining whether a patient is responsive or responding to anti-tumorigenic therapy comprising measuring the concentration of GP88 in a biological fluid sample from a patient receiving anti-tumorigenic therapy, wherein a concentration of GP88 of at least about 100 ng/ml indicates that the patient is not responding to anti-tumorigenic therapy. The term "anti-tumorigenic therapy" refers to any medicament, drug, therapy, or method of administering a medicament, drug, or

therapy for the purpose of treating cancer or a growth-related disease. Examples of anti-tumorigenic therapy include antiestrogen therapy, the use of anti-tumor antibodies (e.g., anti-GP88 antibodies), antisense therapy (e.g., anti-GP88 nucleic acids), chemotherapy, radiation treatment, and gene therapy. The GP88 serum concentration of a patient undergoing anti-tumorigenic therapy can be monitored by analyzing serum samples at regular intervals (e.g., daily, weekly, monthly). A GP88 serum level of at least about 100 ng/ml can indicate that the patient will not be responsive to or is not responding to, anti-tumorigenic therapy.

[0135] Certain anti-tumorigenic therapies pose undesirable side effects or additional risk to a patient. For example, treatment or prevention of breast cancer with antiestrogens (e.g., tamoxifen, raloxifene) is associated with increased risk of ovarian cancer. As described in [cite published antiestrogen patent application], elevated levels of GP88 indicate that a patient will not be responsive to treatment with antiestrogens. If a patient has elevated levels of GP88 (e.g., greater than about 100 ng/ml), the patient would likely not be responsive to antiestrogen therapy and the additional risk posed by antiestrogen therapy may outweigh any benefit. Chemotherapy also is associated with many undesirable side effects including, nausea, weakness, hair loss, appetite loss etc. If a patient is not likely to respond to a particular type of chemotherapy, an anti-tumorigenic therapy with fewer side effects may be more effective and not subject the patient to additional trauma. The present invention is useful for determining if a patient will be responsive or is responding to antitumorigenic therapy.

[0136] Another embodiment of the invention provides methods of treating or preventing re-occurrence of cancer in a patient by determining the concentration of GP88 in a biological fluid sample, and administering anti-tumorigenic therapy in an amount sufficient to treat or prevent the cancer if the concentration of GP88 in said biological fluid sample is about 40 to 50 ng/ml. As described above and shown, patients with GP88 serum levels of about 40 ng/ml or higher either have been diagnosed with cancer or have a significantly higher risk of developing cancer. Anti-tumorigenic therapy (e.g., antiestrogen therapy, anti-tumor antibody therapy, antisense therapy, chemotherapy, radiation treatment, and gene therapy) can be administered to patients diagnosed with cancer or at an elevated risk of developing cancer to prevent or treat the disease.

[0137] Antiestrogen therapy relates to administration of antiestrogens for the purpose of preventing or treating tumor growth. Examples of antiestrogens include tamoxifen and raloxifene. Tamoxifen citrate ("tamoxifen") is a nonsteroidal antiestrogen commonly prescribed to patients suffering from breast cancer that has demonstrated potent antiestrogenic and antineoplastic properties. See U.S. Pat. No. 4,536,516. Tamoxifen is an estrogen receptor antagonist that competes with estrogen for binding to estrogen receptors. Other antiestrogens include, raloxifene, aromatase inhibitors (e.g., Arimidex® (anastrozole), Femera®), and estrogen receptor down-regulators (e.g., Faslodex®). The antiestrogenic effects of tamoxifen may be related to its ability to compete with estrogen for binding sites in target tissues. Other antiestrogens, such as aromatase inhibitors, inhibit or reduce the amount of estrogen available.

[0138] Anti-tumor antibodies (e.g., anti-GP88 antibodies, herceptin) can be administered to a patient to inhibit the activity of tumor initiating or promoting proteins or other molecules. For example, anti-GP88 antibodies can be administered to inhibit the activity of GP88. Anti-tumor antibodies can be administered to a patient by a variety of routes (oral, injection, parenteral) as described above.

[0139] Antisense therapy refers to administration of antisense nucleic acids to a patient to inhibit the replication of tumor promoting genes or inhibit the translation of tumor promoting proteins. Examples of antisense therapy include the administration of anti-GP88 antisense nucleic acids, [insert others]. Antisense nucleic acids can be administered by direct injection into tissue, intravenously, or parenterally. Antisense nucleic acids can also be administered to cells using ex vivo techniques. Tumorigenic or normal cells can be removed from a subject (e.g., human, dog, cow, goat, mouse, rat, rabbit, horse, or chicken) and grown in culture. The cells can be transfected with DNA or RNA encoding antisense nucleic acids, re-introduced into the subject, and produce antisense nucleic acids to inhibit tumor cell proliferation.

[0140] "Gene therapy" refers to administration of a nucleic acid encoding an anti-tumor protein to a patient to prevent or treat tumor growth. As with antisense nucleic acids, gene therapy nucleic acids can be administered by direct injection or using the ex vivo techniques described above. Cells transfected with gene therapy nucleic acids can produce anti-tumor proteins to inhibit or prevent tumor growth.

[0141] Chemotherapy refers generally to treatment of cancer using chemical compounds or combinations of chemical compounds (e.g., methotrexate, [insert others]). The particular combination of chemotherapeutic agents will depend on the particular tumor type and the stage of the disease. Radiation therapy refers to the use of radiation (e.g., gamma radiation) to directly kill tumor cells. The amount and type of radiation used will also depend on the particular tumor type and the stage of the disease.

[0142] The invention also provides kits for diagnosing tumorigenicity and determining whether a patient is responsive or responding to anti-tumorigenic therapy. Such kits preferably comprise a container and a compound or compounds for detecting GP88 (e.g., anti-GP88 antibodies or antibody fragments). The anti-GP88 antibody or antibody fragment can be labeled (e.g., enzymatic, radioisotopic, fluorescent, and chemical labels) for use in a suitable detection method (e.g., ELISA, radioimmunoassay). In one embodiment, the kits contain at least one primary antibody (e.g., anti-GP88 monoclonal antibody 6B3), at least one labeled secondary antibody (e.g., anti-human GP88 polyclonal antibody labeled with a detection enzyme such as HRP), and at least one substrate (e.g., TMB). Alternatively, the kits can contain radiolabeled secondary antibody in place of the secondary antibody labeled with an enzyme. The kits may also contain disposable supplies for carrying out detection assays (e.g., microtiter plates, pipettes).

GP88 Antisense Components

[0143] This invention also provides GP88 antisense components. The constitutive expression of antisense RNA in cells has been shown to inhibit the expression of more than

20 genes and the list continues to grow. Possible mechanisms for antisense effects are the blockage of translation or prevention of splicing, both of which have been observed in vitro. Interference with splicing allows the use of intron sequences which should be less conserved and therefore result in greater specificity, inhibiting expression of a gene product of one species but not its homologue in another species.

[0144] The term antisense component corresponds to an RNA sequence as well as a DNA sequence coding therefor, which is sufficiently complementary to a particular mRNA molecule, for which the antisense RNA is specific, to cause molecular hybridization between the antisense RNA and the mRNA such that translation of the mRNA is inhibited. Such hybridization can occur under in vivo conditions. The action of the antisense RNA results in specific inhibition of gene expression in the cells.

[0145] According to the present invention, transfection of multiple myeloma cells with DNA antisense to the GP88 cDNA inhibits endogenous GP88 expression and inhibits tumorigenicity of the antisense cDNA transfected cells. This antisense DNA must have sufficient complementarity, about 18-30 nucleotides in length, to the GP88 gene so that the antisense RNA can hybridize to the GP88 gene (or mRNA) and inhibit GP88 gene expression regardless of whether the action is at the level of splicing, transcription, or translation. The degree of inhibition is readily discernible to one skilled in the art without undue experimentation given the teachings herein and preferably is sufficient to inhibit the growth of cells whose proliferation is dependent on the expression of GP88. One of ordinary skill in the art will recognize that the antisense RNA approach is but a number of known mechanisms which can be employed to block specific gene expression.

[0146] The antisense components of the present invention may be hybridizable to any of several portions of the target GP88 cDNA, including the coding sequence, 3' or 5' untranslated regions, or other intronic sequences, or to GP88 mRNA. As is readily discernible by one of ordinary skill in the art, the minimal amount of homology required by the present invention is that sufficient to result in hybridization to the GP88 DNA or mRNA and in inhibition of transcription of the DNA, or translation or function of the mRNA, preferably without affecting the function of other mRNA molecules and the expression of other unrelated genes.

[0147] Antisense RNA is delivered to a cell by transformation or transfection via a vector, including retroviral vectors and plasmids, into which has been placed DNA encoding the antisense RNA with the appropriate regulatory sequences including a promoter to result in expression of the antisense RNA in a host cell. Stable transfection of various antisense expression vectors containing GP88 cDNA fragments in the antisense orientation have been performed. One can also deliver antisense components to cells using a retroviral vector. Delivery can also be achieved by liposomes.

[0148] For purpose of antisense technology for in vivo therapy, the currently preferred method is to use antisense oligonucleotides, instead of performing stable transfection of an antisense cDNA fragment constructed into an expression vector. Antisense oligonucleotides having a size of 15-30 bases in length and with sequences hybridizable to

any of several portions of the target GP88 cDNA, including the coding sequence, 3' or 5' untranslated regions, or other intronic sequences, or to GP88 mRNA, are preferred. Sequences for the antisense oligonucleotides to GP88 are preferably selected as being the ones that have the most potent antisense effects. Factors that govern a target site for the antisense oligonucleotide sequence are related to the length of the oligonucleotide, binding affinity, and accessibility of the target sequence. Sequences may be screened in vitro for potency of their antisense activity by measuring inhibition of GP88 protein translation and GP88 related phenotype, e.g., inhibition of cell proliferation in cells in culture. In general it is known that most regions of the RNA (5' and 3' untranslated regions, AUG initiation, coding, splice junctions and introns) can be targeted using antisense oligonucleotides.

[0149] The preferred GP88 antisense oligonucleotides are those oligonucleotides which are stable, have a high resilience to nucleases (enzymes that could potentially degrade oligonucleotides), possess suitable pharmacokinetics to allow them to traffic to disease tissue at non-toxic doses, and have the ability to cross through plasma membranes.

[0150] Phosphorothioate antisense oligonucleotides may be used. Modifications of the phosphodiester linkage as well as of the heterocycle or the sugar may provide an increase in efficiency. With respect to modification of the phosphodiester linkage, phosphorothioate may be used. An N3'-P5' phosphoramidate linkage has been described as stabilizing oligonucleotides to nucleases and increasing the binding to RNA. Peptide nucleic acid (PNA) linkage is a complete replacement of the ribose and phosphodiester backbone and is stable to nucleases, increases the binding affinity to RNA, and does not allow cleavage by RNase H. Its basic structure is also amenable to modifications that may allow its optimization as an antisense component. With respect to modifications of the heterocycle, certain heterocycle modifications have proven to augment antisense effects without interfering with RNase H activity. An example of such modification is C-5 thiazole modification. Finally, modification of the sugar may also be considered. 2'-O-propyl and 2'-methoxyethoxy ribose modifications stabilize oligonucleotides to nucleases in cell culture and in vivo. Cell culture and in vivo tumor experiments using these types of oligonucleotides targeted to c-raf-1 resulted in enhanced potency.

[0151] The delivery route will be the one that provides the best antisense effect as measured according to the criteria described above. In vitro cell culture assays and in vivo tumor growth assays using antisense oligonucleotides have shown that delivery mediated by cationic liposomes, by retroviral vectors and direct delivery are efficient. Another possible delivery mode is targeting using antibody to cell surface markers for the tumor cells. Antibody to GP88 or to its receptor may serve this purpose.

Recombinant GP88

[0152] The present invention is also directed to DNA expression systems for expressing a recombinant GP88 polypeptide or a functional derivative thereof substantially free of other mammalian DNA sequences. Such DNA may be double or single stranded. The DNA sequence should preferably have about 20 or more nucleotides to allow hybridization to another polynucleotide. In order to achieve higher specificity of hybridization, characterized by the absence of hybridization to sequences other than those

encoding the GP88 protein or a homologue or functional derivative thereof, a length of at least 50 nucleotides is preferred.

[0153] The present invention is also directed to the above DNA molecules, expressible vehicles or vectors as well as hosts transfected or transformed with the vehicles and capable of expressing the polypeptide. Such hosts may be prokaryotic, preferably bacteria, or eukaryotic, preferably yeast or mammalian cells. A preferred vector system includes baculovirus expressed in insect cells. The DNA can be incorporated into host organisms by transformation, transduction, transfection, infection or related processes known in the art. In addition to DNA and mRNA sequences encoding the GP88 polypeptide, the invention also provides methods for expression of the nucleic acid sequence. Further, the genetic sequences and oligonucleotides allow identification and cloning of additional polypeptides having sequence homology to the polypeptide GP88 described here.

[0154] An expression vector is a vector which (due to the presence of appropriate transcriptional and/or translational control sequences) is capable of expressing a DNA (or cDNA) molecule which has been cloned into the vector and thereby produces a polypeptide or protein. Expression of the cloned sequence occurs when the expression vector is introduced into an appropriate host cell. If a prokaryotic expression vector is employed, then the appropriate host cell would be any prokaryotic cell capable of expressing the cloned sequence. Similarly, if an eukaryotic expression system is employed, then the appropriate host cell would be any eukaryotic cell capable of expressing the cloned sequence. Baculovirus vector, for example, can be used to clone GP88 cDNA and subsequently express the cDNA in insect cells.

[0155] A DNA sequence encoding GP88 polypeptide or its functional derivatives may be recombined with vector DNA in accordance with conventional techniques including blunt-ended or staggered ended termini for ligation, restriction enzyme digestion to provide appropriate termini, filling in cohesive ends as appropriate, alkaline phosphatase treatment to avoid undesirable joining, and ligation with proper enzyme ligases. Techniques for such manipulations are discussed in (35).

[0156] A nucleic acid molecule is capable of expressing a polypeptide if it contains nucleotide sequences which contain transcriptional and translational regulatory information and such sequences are operably linked to nucleotide sequences which encode the polypeptide. An operable linkage is a linkage in which the regulatory DNA sequences and the DNA sequence sought to be expressed are connected in such a way as to permit gene expression. The precise nature of the regulatory regions needed for gene expression may vary from organism to organism but shall in general include a promoter region, which in prokaryotes contains both the promoter (which directs the initiation of RNA transcription) as well as the DNA sequences which when transcribed into RNA will signal the initiation of protein synthesis. Such regions will normally include those 5' non-coding sequences involved with the initiation of transcription, translation such as the TATA box, capping sequence, CAAT sequence and the like.

[0157] If desired, the 3' non-coding region to the gene sequence encoding the protein may be obtained by described methods (screening appropriate cDNA library or PCR amplification). This region may be retained for the presence of transcriptional termination regulatory sequences such as termination and polyadenylation. Thus, by retaining the 3'

region naturally contiguous to the DNA sequence coding for the protein, the transcriptional termination signals may be provided. Where the transcription termination signals are not provided or satisfactorily functional in the expression host cells, then a 3' region from another gene may be substituted.

[0158] Two DNA sequences such as a promoter region sequence and GP88 encoding sequence are said to be operably linked if the nature of the linkage between the sequences does not result in the introduction of a frame-shift mutation or interfere with the ability of the promoter sequence to direct transcription of the polypeptide gene sequence.

[0159] The promoter sequences may be prokaryotic, eukaryotic or viral. Suitable promoters are inducible, repressible or constitutive. Examples of suitable prokaryotic promoters are reviewed by.

[0160] Eukaryotic promoters include but are not limited to the promoter for the mouse methallothionein I gene, the TK promoter of Herpes Virus, the gene gal4 promoter, the SV40 early promoter, the mouse mammary tumor virus (MMTV) promoter, and the cytomegalovirus (CMV) promoter. Strong promoters are preferred. Examples of such promoters are those which recognize the T3, SP6 and T7 polymerases, the PL promoter of bacteriophage lambda, the recA promoter, the promoter of the mouse methallothionein I gene, the SV40 promoter and the CMV promoter.

[0161] It is to be understood that application of the teachings of the present invention to a specific problem or environment will be within the capability of one having ordinary skill in the art in light of the teachings contained herein. The present invention is more fully illustrated by the following non-limiting example.

EXAMPLE 1

Determining the Concentration of GP88 in a Biological Fluid Sample

[0162] Serum samples were obtained from 17 normal, healthy, human volunteers. GP88 concentrations in human serum samples were measured in triplicate by enzyme-linked immunoabsorbance assay (ELISA). Standard GP88 samples were prepared from recombinant GP88 diluted in a solution of 30% glycerol and 1% milk-PBS at concentrations of 0, 0.1, 0.25, 0.5, 1, 3, 10, and 20 ng/ml. 100 microliter wells on a microtiter plate were coated with 10 microgram per milliliter of anti-human GP88 monoclonal antibody 6B3 (0.78 mg/ml of 6B3 antibody in phospho buffered saline (PBS)) and incubated overnight at 4° C. The wells were washed with PBS followed by the addition of

anti-human PCDGF polyclonal (IgG fraction) to each well at a concentration of 3 micrograms/ml at 37° C. for 1.5 hours. The wells were washed in PBS before the addition of detection antibody (horseradish peroxidase (HRP)-goat-rabbit-IgG) to each well at a concentration of [insert]. TMB (substrate) was added and allowed to incubate with the samples for 1 hour at [insert temperature]. The optical density of the samples was determined using an ELISA spectrometer reader set at a wavelength of 620 nanometer. Plotting the optical density of the standard GP88 samples (y-axis) against the amount of GP88 in each sample (x-axis) generated a standard curve (FIG. 16). The GP88 concentration of the unknown samples was determined by measuring the optical density and using the standard curve (FIG. 16) to determine the GP88 concentration. Table 1 provides the GP88 serum sample concentration for each of the seventeen healthy human volunteers:

TABLE 1

Patient #	GP88 Conc.(ng/ml)
1	36.415
2	31.534
3	42.342
4	27.109
5	37.85
6	23.793
7	32.837
8	42.208
9	32.089
10	42.792
11	36.213
12	31.902
13	26.383
14	32.823
15	28.028
16	34.1

[0163] Table 2 shows the GP88 concentration of serum samples taken from a patient with advanced, progressive breast cancer who did not respond to anti-tumorigenic therapy. The GP88 serum concentration increased from 27 to 233 ng/ml in a six-month period.

TABLE 2

Date	GP88 Conc.(ng/ml)
Aug. 1, 2001	27
Oct. 10, 2001	128.26
Mar. 21, 2002	233

[0164]

SEQUENCE LISTING

<160> NUMBER OF SEQ ID NOS: 17

<210> SEQ ID NO 1
 <211> LENGTH: 2137
 <212> TYPE: DNA
 <213> ORGANISM: Mouse epithelin/granulin
 <220> FEATURE:

-continued

<221> NAME/KEY: CDS
 <222> LOCATION: (23)..(1789)
 <223> OTHER INFORMATION: The sequence is identical to that of the published mouse granulin except for one nucleotide (T instead of G) at position 1071 of GP88 cDNA (position 1056 of mouse granulin).

<400> SEQUENCE: 1

```

cggacccccga cgcagacaga cc atg tgg gtc ctg atg agc tgg ctg gcc ttc      52
                Met Trp Val Leu Met Ser Trp Leu Ala Phe
                1             5             10

gcg gca ggg ctg gta gcc gga aca cag tgt cca gat ggg cag ttc tgc      100
Ala Ala Gly Leu Val Ala Gly Thr Gln Cys Pro Asp Gly Gln Phe Cys
                15             20             25

cct gtt gcc tgc tgc ctt gac cag gga gga gcc aac tac agc tgc tgt      148
Pro Val Ala Cys Cys Leu Asp Gln Gly Gly Ala Asn Tyr Ser Cys Cys
                30             35             40

aac cct ctt ctg gac aca tgg cct aga ata acg agc cat cat cta gat      196
Asn Pro Leu Leu Asp Thr Trp Pro Arg Ile Thr Ser His His Leu Asp
                45             50             55

ggc tcc tgc cag acc cat ggc cac tgt cct gct ggc tat tct tgt ctt      244
Gly Ser Cys Gln Thr His Gly His Cys Pro Ala Gly Tyr Ser Cys Leu
                60             65             70

ctc act gtg tct ggg act tcc agc tgc tgc ccg ttc tct aag ggt gtg      292
Leu Thr Val Ser Gly Thr Ser Ser Cys Cys Pro Phe Ser Lys Gly Val
                75             80             85

tct tgt ggt gat ggc tac cac tgc tgc ccc cag ggc ttc cac tgt agt      340
Ser Cys Gly Asp Gly Tyr His Cys Cys Pro Gln Gly Phe His Cys Ser
                95             100            105

gca gat ggg aaa tcc tgc ttc cag atg tca gat aac ccc ttg ggt gct      388
Ala Asp Gly Lys Ser Cys Phe Gln Met Ser Asp Asn Pro Leu Gly Ala
                110            115            120

gtc cag tgt cct ggg agc cag ttt gaa tgt cct gac tct gcc acc tgc      436
Val Gln Cys Pro Gly Ser Gln Phe Glu Cys Pro Asp Ser Ala Thr Cys
                125            130            135

tgc att atg gtt gat ggt tgc tgg gga tgt tgt ccc atg ccc cag gcc      484
Cys Ile Met Val Asp Gly Ser Trp Gly Cys Cys Pro Met Pro Gln Ala
                140            145            150

tct tgc tgt gaa gac aga gtg cat tgc tgt ccc cat ggg gcc tcc tgt      532
Ser Cys Cys Glu Asp Arg Val His Cys Cys Pro His Gly Ala Ser Cys
                155            160            165

gac ctg gtt cac aca cga tgc gtt tca ccc acg ggc acc cac acc cta      580
Asp Leu Val His Thr Arg Cys Val Ser Pro Thr Gly Thr His Thr Leu
                175            180            185

cta aag aag ttc cct gca caa aag acc aac agc gca gtg tct ttg cct      628
Leu Lys Lys Phe Pro Ala Gln Lys Thr Asn Ser Ala Val Ser Leu Pro
                190            195            200

ttt tct gtc gtg tgc cct gat gct aag acc cag tgt ccc gat gat tct      676
Phe Ser Val Val Cys Pro Asp Ala Lys Thr Gln Cys Pro Asp Asp Ser
                205            210            215

acc tgc tgt gag cta ccc act ggg aag tat ggc tgc tgt cca atg ccc      724
Thr Cys Cys Glu Leu Pro Thr Gly Lys Tyr Gly Cys Cys Pro Met Pro
                220            225            230

aat gcc atc tgc tgt tcc gac cac ctg cac tgc tgc ccc cag gac act      772
Asn Ala Ile Cys Cys Ser Asp His Leu His Cys Cys Pro Gln Asp Thr
                235            240            245

gta tgt gac ctg atc cag agt aag tgc cta tcc aag aac tac acc acg      820
Val Cys Asp Leu Ile Gln Ser Lys Cys Leu Ser Lys Asn Tyr Thr Thr
                255            260            265

```

-continued

gat ctc ctg acc aag ctg cct gga tac cca gtg aag gag gtg aag tgc	868
Asp Leu Leu Thr Lys Leu Pro Gly Tyr Pro Val Lys Glu Val Lys Cys	
270 275 280	
gac atg gag gtg agc tgc cct gaa gga tat acc tgc tgc cgc ctc aac	916
Asp Met Glu Val Ser Cys Pro Glu Gly Tyr Thr Cys Cys Arg Leu Asn	
285 290 295	
act ggg gcc tgg ggc tgc tgt cca ttt gcc aag gcc gtg tgt tgt gac	964
Thr Gly Ala Trp Gly Cys Cys Pro Phe Ala Lys Ala Val Cys Cys Asp	
300 305 310	
gat cac att cat tgc tgc ccg gca ggg ttt cag tgt cac aca gag aaa	1012
Asp His Ile His Cys Cys Pro Ala Gly Phe Gln Cys His Thr Glu Lys	
315 320 325 330	
gga acc tgc gaa atg ggt atc ctc caa gta ggg tgg atg aag aag gtc	1060
Gly Thr Cys Glu Met Gly Ile Leu Gln Val Gly Trp Met Lys Lys Val	
335 340 345	
ata gcc ccc ctc cgc ctg cca gac cca cag atc ttg aag agt gat aca	1108
Ile Ala Pro Leu Arg Leu Pro Asp Gln Ile Leu Lys Ser Asp Thr	
350 355 360	
cct tgt gat gac ttc act agg tgt cct aca aac aat acc tgc tgc aaa	1156
Pro Cys Asp Asp Phe Thr Arg Cys Pro Thr Asn Asn Thr Cys Cys Lys	
365 370 375	
ctc aat tct ggg gac tgg ggc tgc tgt ccc atc cca gag gct gtc tgc	1204
Leu Asn Ser Gly Asp Trp Gly Cys Cys Pro Ile Pro Glu Ala Val Cys	
380 385 390	
tgc tca gac aac cag cat tgc tgc cct cag ggc ttc aca tgt ctg gct	1252
Cys Ser Asp Asn Gln His Cys Cys Pro Gln Gly Phe Thr Cys Leu Ala	
395 400 405 410	
cag ggg tac tgt cag aag gga gac aca atg gtg gct ggc ctg gag aag	1300
Gln Gly Tyr Cys Gln Lys Gly Asp Thr Met Val Ala Gly Leu Glu Lys	
415 420 425	
ata cct gcc cgc cag aca acc ccg ctc caa att gga gat atc ggt tgt	1348
Ile Pro Ala Arg Gln Thr Thr Pro Leu Gln Ile Gly Asp Ile Gly Cys	
430 435 440	
gac cag cat acc agc tgc cca gta ggg caa acc tgc tgc cca agc ctc	1396
Asp Gln His Thr Ser Cys Pro Val Gly Gln Thr Cys Cys Pro Ser Leu	
445 450 455	
aag gga agt tgg gcc tgc tgc cag ctg ccc cat gct gtg tgc tgt gag	1444
Lys Gly Ser Trp Ala Cys Cys Gln Leu Pro His Ala Val Cys Cys Glu	
460 465 470	
gac cgg cag cac tgt tgc ccg gcc ggg tac acc tgc aac gtg aag gcg	1492
Asp Arg Gln His Cys Cys Pro Ala Gly Tyr Thr Cys Asn Val Lys Ala	
475 480 485 490	
agg acc tgt gag aag gat gtc gat ttt atc cag cct ccc gtg ctc ctg	1540
Arg Thr Cys Glu Lys Asp Val Asp Phe Ile Gln Pro Pro Val Leu Leu	
495 500 505	
acc ctc ggc cct aag gtt ggg aat gtg gag tgt gga gaa ggg cat ttc	1588
Thr Leu Gly Pro Lys Val Gly Asn Val Glu Cys Gly Glu Gly His Phe	
510 515 520	
tgc cat gat aac cag acc tgt tgt aaa gac agt gca gga gtc tgg gcc	1636
Cys His Asp Asn Gln Thr Cys Cys Lys Asp Ser Ala Gly Val Trp Ala	
525 530 535	
tgc tgt ccc tac cta aag ggt gtc tgc tgt aga gat gga cgt cac tgt	1684
Cys Cys Pro Tyr Leu Lys Gly Val Cys Cys Arg Asp Gly Arg His Cys	
540 545 550	
tgc ccc ggt ggc ttc cac tgt tca gcc agg gga acc aag tgt ttg cga	1732
Cys Pro Gly Gly Phe His Cys Ser Ala Arg Gly Thr Lys Cys Leu Arg	
555 560 565 570	

-continued

```

aag aag att cct cgc tgg gac atg ttt ttg agg gat ccg gtc cca aga 1780
Lys Lys Ile Pro Arg Trp Asp Met Phe Leu Arg Asp Pro Val Pro Arg
                    575                      580                      585

ccg cta ctg taaggaaggg ctacagactt aaggaactcc acagtctctgg 1829
Pro Leu Leu

gaacctgtt ccgagggtag ccaactactca ggcctcccta ggcctcctc cctaactgc 1889

tccccggcct actcatcctg agtcacccta tcacatggg aggtggagcc tcaactaaa 1949

accttctttt atggaagaa ggctctggcc aaaagccccg tatcaaactg ccatttcttc 2009

cggtttctgt ggacctgtg gccaggtgct cttcccgagc cacaggtgtt ctgtgagctt 2069

gcttgtgtgt gtgtgctgt gtgctgtgt tgctccaata aagtttgtac gctttctgaa 2129

aaaaaaaaa 2137

```

```

<210> SEQ ID NO 2
<211> LENGTH: 589
<212> TYPE: PRT
<213> ORGANISM: Mouse epithelin/granulin

```

```

<400> SEQUENCE: 2

```

```

Met Trp Val Leu Met Ser Trp Leu Ala Phe Ala Ala Gly Leu Val Ala
 1          5          10          15

Gly Thr Gln Cys Pro Asp Gly Gln Phe Cys Pro Val Ala Cys Cys Leu
 20          25          30

Asp Gln Gly Gly Ala Asn Tyr Ser Cys Cys Asn Pro Leu Leu Asp Thr
 35          40          45

Trp Pro Arg Ile Thr Ser His His Leu Asp Gly Ser Cys Gln Thr His
 50          55          60

Gly His Cys Pro Ala Gly Tyr Ser Cys Leu Leu Thr Val Ser Gly Thr
 65          70          75          80

Ser Ser Cys Cys Pro Phe Ser Lys Gly Val Ser Cys Gly Asp Gly Tyr
 85          90          95

His Cys Cys Pro Gln Gly Phe His Cys Ser Ala Asp Gly Lys Ser Cys
100          105          110

Phe Gln Met Ser Asp Asn Pro Leu Gly Ala Val Gln Cys Pro Gly Ser
115          120          125

Gln Phe Glu Cys Pro Asp Ser Ala Thr Cys Cys Ile Met Val Asp Gly
130          135          140

Ser Trp Gly Cys Cys Pro Met Pro Gln Ala Ser Cys Cys Glu Asp Arg
145          150          155          160

Val His Cys Cys Pro His Gly Ala Ser Cys Asp Leu Val His Thr Arg
165          170          175

Cys Val Ser Pro Thr Gly Thr His Thr Leu Leu Lys Lys Phe Pro Ala
180          185          190

Gln Lys Thr Asn Ser Ala Val Ser Leu Pro Phe Ser Val Val Cys Pro
195          200          205

Asp Ala Lys Thr Gln Cys Pro Asp Asp Ser Thr Cys Cys Glu Leu Pro
210          215          220

Thr Gly Lys Tyr Gly Cys Cys Pro Met Pro Asn Ala Ile Cys Cys Ser
225          230          235          240

Asp His Leu His Cys Cys Pro Gln Asp Thr Val Cys Asp Leu Ile Gln
245          250          255

```

-continued

```

Ser Lys Cys Leu Ser Lys Asn Tyr Thr Thr Asp Leu Leu Thr Lys Leu
    260                                265                                270

Pro Gly Tyr Pro Val Lys Glu Val Lys Cys Asp Met Glu Val Ser Cys
    275                                280                                285

Pro Glu Gly Tyr Thr Cys Cys Arg Leu Asn Thr Gly Ala Trp Gly Cys
    290                                295                                300

Cys Pro Phe Ala Lys Ala Val Cys Cys Asp Asp His Ile His Cys Cys
    305                                310                                315                                320

Pro Ala Gly Phe Gln Cys His Thr Glu Lys Gly Thr Cys Glu Met Gly
    325                                330                                335

Ile Leu Gln Val Gly Trp Met Lys Lys Val Ile Ala Pro Leu Arg Leu
    340                                345

Pro Asp Pro Gln Ile Leu Lys Ser Asp Thr Pro Cys Asp Asp Phe Thr
    355                                360                                365

Arg Cys Pro Thr Asn Asn Thr Cys Cys Lys Leu Asn Ser Gly Asp Trp
    370                                375                                380

Gly Cys Cys Pro Ile Pro Glu Ala Val Cys Cys Ser Asp Asn Gln His
    385                                390                                395                                400

Cys Cys Pro Gln Gly Phe Thr Cys Leu Ala Gln Gly Tyr Cys Gln Lys
    405                                410                                415

Gly Asp Thr Met Val Ala Gly Leu Glu Lys Ile Pro Ala Arg Gln Thr
    420                                425                                430

Thr Pro Leu Gln Ile Gly Asp Ile Gly Cys Asp Gln His Thr Ser Cys
    435                                440                                445

Pro Val Gly Gln Thr Cys Cys Pro Ser Leu Lys Gly Ser Trp Ala Cys
    450                                455                                460

Cys Gln Leu Pro His Ala Val Cys Cys Glu Asp Arg Gln His Cys Cys
    465                                470                                475                                480

Pro Ala Gly Tyr Thr Cys Asn Val Lys Ala Arg Thr Cys Glu Lys Asp
    485                                490                                495

Val Asp Phe Ile Gln Pro Pro Val Leu Leu Thr Leu Gly Pro Lys Val
    500                                505                                510

Gly Asn Val Glu Cys Gly Glu Gly His Phe Cys His Asp Asn Gln Thr
    515                                520                                525

Cys Cys Lys Asp Ser Ala Gly Val Trp Ala Cys Cys Pro Tyr Leu Lys
    530                                535                                540

Gly Val Cys Cys Arg Asp Gly Arg His Cys Cys Pro Gly Gly Phe His
    545                                550                                555                                560

Cys Ser Ala Arg Gly Thr Lys Cys Leu Arg Lys Lys Ile Pro Arg Trp
    565                                570                                575

Asp Met Phe Leu Arg Asp Pro Val Pro Arg Pro Leu Leu
    580                                585

```

<210> SEQ ID NO 3

<211> LENGTH: 19

<212> TYPE: PRT

<213> ORGANISM: mouse granulin

<220> FEATURE:

<221> NAME/KEY: PEPTIDE

<222> LOCATION: (1)..(19)

<223> OTHER INFORMATION: Internal peptide of mouse GP88 used to raise the antisera against the GP88 used in the immunoaffinity step.

<400> SEQUENCE: 3

-continued

Lys Lys Val Ile Ala Pro Arg Arg Leu Pro Asp Pro Gln Ile Leu Lys
 1 5 10 15

Ser Asp Thr

<210> SEQ ID NO 4
 <211> LENGTH: 12
 <212> TYPE: PRT
 <213> ORGANISM: mouse granulin
 <220> FEATURE:
 <221> NAME/KEY: PEPTIDE
 <222> LOCATION: (1)..(12)
 <223> OTHER INFORMATION: Internal peptide of mouse GP88 used to raise
 the antisera against the GP88 used in the immunoaffinity step.

<400> SEQUENCE: 4

Pro Asp Ala Lys Thr Gln Cys Pro Asp Asp Ser Thr
 1 5 10

<210> SEQ ID NO 5
 <211> LENGTH: 14
 <212> TYPE: PRT
 <213> ORGANISM: mouse granulin
 <220> FEATURE:
 <221> NAME/KEY: PEPTIDE
 <222> LOCATION: (1)..(14)
 <223> OTHER INFORMATION: Internal peptide of mouse GP88 used to raise
 the antisera against the GP88 used in the immunoaffinity step.

<400> SEQUENCE: 5

Ser Ala Arg Gly Thr Lys Cys Leu Arg Lys Lys Ile Pro Arg
 1 5 10

<210> SEQ ID NO 6
 <211> LENGTH: 19
 <212> TYPE: PRT
 <213> ORGANISM: Human granulin
 <220> FEATURE:
 <221> NAME/KEY: PEPTIDE
 <222> LOCATION: (1)..(19)
 <223> OTHER INFORMATION: Internal peptide of human GP88 used to develop
 neutralizing anti-human GP88 monoclonal antibody.

<400> SEQUENCE: 6

Glu Lys Ala Pro Ala His Leu Ser Leu Pro Asp Pro Gln Ala Leu Lys
 1 5 10 15

Arg Asp Val

<210> SEQ ID NO 7
 <211> LENGTH: 14
 <212> TYPE: PRT
 <213> ORGANISM: Human granulin
 <220> FEATURE:
 <221> NAME/KEY: PEPTIDE
 <222> LOCATION: (1)..(14)
 <223> OTHER INFORMATION: Internal peptide of human GP88 used to develop
 neutralizing anti-human GP88 monoclonal antibody.

<400> SEQUENCE: 7

Ala Arg Arg Gly Thr Lys Cys Leu Arg Arg Glu Ala Pro Arg
 1 5 10

<210> SEQ ID NO 8
 <211> LENGTH: 24
 <212> TYPE: DNA
 <213> ORGANISM: mammalian

-continued

<220> FEATURE:
<221> NAME/KEY: primer
<222> LOCATION: (1)..(24)
<223> OTHER INFORMATION: Internal peptide of CMV promoter used as PCR primer.

<400> SEQUENCE: 8

cctacttggc agtacatcta cgta 24

<210> SEQ ID NO 9
<211> LENGTH: 27
<212> TYPE: DNA
<213> ORGANISM: mammalian
<220> FEATURE:
<221> NAME/KEY: primer
<222> LOCATION: (1)..(27)
<223> OTHER INFORMATION: GP88 cDNA start codon used as oligonucleotide PCR primer.

<400> SEQUENCE: 9

cgagaattca ggcagacccat gtgggtc 27

<210> SEQ ID NO 10
<211> LENGTH: 27
<212> TYPE: DNA
<213> ORGANISM: mammalian
<220> FEATURE:
<221> NAME/KEY: primer
<222> LOCATION: (1)..(27)
<223> OTHER INFORMATION: Antisense primer oligonucleotide primer

<400> SEQUENCE: 10

cgagaattca ggcagacccat gtgggtc 27

<210> SEQ ID NO 11
<211> LENGTH: 23
<212> TYPE: DNA
<213> ORGANISM: mammalian
<220> FEATURE:
<221> NAME/KEY: primer
<222> LOCATION: (1)..(23)
<223> OTHER INFORMATION: Antisense primer oligonucleotide primer

<400> SEQUENCE: 11

ctgacggttc actaaacgag ctc 23

<210> SEQ ID NO 12
<211> LENGTH: 25
<212> TYPE: DNA
<213> ORGANISM: mammalian
<220> FEATURE:
<221> NAME/KEY: primer
<222> LOCATION: (1)..(25)
<223> OTHER INFORMATION: primer

<400> SEQUENCE: 12

ggatccacgg agttgttacc tgatc 25

<210> SEQ ID NO 13
<211> LENGTH: 25
<212> TYPE: DNA
<213> ORGANISM: mammalian
<220> FEATURE:
<221> NAME/KEY: primer
<222> LOCATION: (1)..(25)
<223> OTHER INFORMATION: oligonucleotide PCR primer

-continued

<400> SEQUENCE: 13

gaattcgag gcagaccatg tggac 25

<210> SEQ ID NO 14
 <211> LENGTH: 21
 <212> TYPE: DNA
 <213> ORGANISM: mammalian
 <220> FEATURE:
 <221> NAME/KEY: primer
 <222> LOCATION: (1)..(21)
 <223> OTHER INFORMATION: Antisense oligonucleotide to human GP88

<400> SEQUENCE: 14

gggtccacat ggtctgcctg c 21

<210> SEQ ID NO 15
 <211> LENGTH: 24
 <212> TYPE: DNA
 <213> ORGANISM: mammalian
 <220> FEATURE:
 <221> NAME/KEY: primer
 <222> LOCATION: (1)..(24)
 <223> OTHER INFORMATION: Antisense oligonucleotide to human GP88

<400> SEQUENCE: 15

gccaccagcc ctgctgttaa ggcc 24

<210> SEQ ID NO 16
 <211> LENGTH: 2095
 <212> TYPE: DNA
 <213> ORGANISM: Human GP88 cDNA
 <220> FEATURE:
 <221> NAME/KEY: CDS
 <222> LOCATION: (13)..(1791)
 <223> OTHER INFORMATION: Nucleotide sequence of human granulin/epithelin precursor (human GP88). Human Granulin Genebank M75161.

<400> SEQUENCE: 16

cgcaggcaga cc atg tgg acc ctg gtg agc tgg gtg gcc tta aca gca ggg 51
 Met Trp Thr Leu Val Ser Trp Val Ala Leu Thr Ala Gly
 1 5 10

ctg gtg gct gga acg cgg tgc cca gat ggt cag ttc tgc cct gtg gcc 99
 Leu Val Ala Gly Thr Arg Cys Pro Asp Gly Gln Phe Cys Pro Val Ala
 15 20 25

tgc tgc ctg gac ccc gga gga gcc agc tac agc tgc tgc cgt ccc ctt 147
 Cys Cys Leu Asp Pro Gly Gly Ala Ser Tyr Ser Cys Cys Arg Pro Leu
 30 35 40 45

ctg gac aaa tgg ccc aca aca ctg agc agg cat ctg ggt ggc ccc tgc 195
 Leu Asp Lys Trp Pro Thr Leu Ser Arg His Leu Gly Gly Pro Cys
 50 55 60

cag gtt gat gcc cac tgc tct gcc ggc cac tcc tgc atc ttt acc gtc 243
 Gln Val Asp Ala His Cys Ser Ala Gly His Ser Cys Ile Phe Thr Val
 65 70 75

tca ggg act tcc agt tgc tgc ccc ttc cca gag gcc gtg gca tgc ggg 291
 Ser Gly Thr Ser Ser Cys Cys Pro Phe Pro Glu Ala Val Ala Cys Gly
 80 85 90

gat ggc cat cac tgc tgc cca cgg ggc ttc cac tgc agt gca gac ggg 339
 Asp Gly His His Cys Cys Pro Arg Gly Phe His Cys Ser Ala Asp Gly
 95 100 105

cga tcc tgc ttc caa aga tca ggt aac aac tcc gtg ggt gcc atc cag 387

-continued

Arg 110	Ser	Cys	Phe	Gln	Arg 115	Ser	Gly	Asn	Asn 120	Ser	Val	Gly	Ala	Ile	Gln 125	
tgc	cct	gat	agt	cag	ttc	gaa	tgc	ccg	gac	ttc	tcc	acg	tgc	tgt	gtt	435
Cys	Pro	Asp	Ser	Gln 130	Phe	Glu	Cys	Pro	Asp 135	Phe	Ser	Thr	Cys	Cys	Val 140	
atg	gtc	gat	ggc	tcc	tgg	ggg	tgc	tgc	ccc	atg	ccc	cag	gct	tcc	tgc	483
Met	Val	Asp	Gly 145	Ser	Trp	Gly	Cys	Cys 150	Pro	Met	Pro	Gln	Ala	Ser	Cys	
tgt	gaa	gac	agg	gtg	cac	tgc	tgt	ccg	cac	ggg	gcc	ttc	tgc	gac	ctg	531
Cys	Glu	Asp	Arg 160	Val	His	Cys	Cys 165	Pro	His	Gly	Ala	Phe	Cys	Asp	Leu	
gtt	cac	acc	cgc	tgc	atc	aca	ccc	acg	ggc	acc	cac	ccc	ctg	gca	aag	579
Val	His 175	Thr	Arg	Cys	Ile	Thr 180	Pro	Thr	Gly	Thr	His 185	Pro	Leu	Ala	Lys	
aag	ctc	cct	gcc	cag	agg	act	aac	agg	gca	gtg	gcc	ttg	tcc	agc	tcg	627
Lys	Leu	Pro	Ala	Gln 195	Arg	Thr	Asn	Arg	Ala 200	Val	Ala	Leu	Ser	Ser	Ser 205	
gtc	atg	tgt	ccg	gac	gca	cgg	tcc	cgg	tgc	cct	gat	ggg	tct	acc	tgc	675
Val	Met	Cys	Pro	Asp 210	Ala	Arg	Ser	Arg	Cys 215	Pro	Asp	Gly	Ser	Thr	Cys 220	
tgt	gag	ctg	ccc	agt	ggg	aag	tat	ggc	tgc	tgc	cca	atg	ccc	aac	gcc	723
Cys	Glu	Leu	Pro 225	Ser	Gly	Lys	Tyr	Gly 230	Cys	Cys	Pro	Met	Pro	Asn	Ala 235	
acc	tgc	tgc	tcc	gat	cac	ctg	cac	tgc	tgc	ccc	caa	gac	act	gtg	tgt	771
Thr	Cys	Cys	Ser 240	Asp	His	Leu	His 245	Cys	Cys	Pro	Gln	Asp	Thr	Val	Cys	
gac	ctg	atc	cag	agt	aag	tgc	ctc	tcc	aag	gag	aac	gct	acc	acg	gac	819
Asp	Leu	Ile	Gln	Ser	Lys 260	Cys	Leu	Ser	Lys	Glu	Asn	Ala	Thr	Thr	Asp 265	
ctc	ctc	act	aag	ctg	cct	gcg	cac	aca	gtg	ggc	gat	gtg	aaa	tgt	gac	867
Leu	Leu	Thr	Lys	Leu 270	Pro	Ala	His 275	Thr	Val	Gly	Asp	Val	Lys	Cys	Asp 285	
atg	gag	gtg	agc	tgc	cca	gat	ggc	tat	acc	tgc	tgc	cgt	cta	cag	tcg	915
Met	Glu	Val	Ser 290	Cys	Pro	Asp	Gly	Tyr	Thr 295	Cys	Cys	Arg	Leu	Gln	Ser 300	
ggg	gcc	tgg	ggc	tgc	tgc	cct	ttt	acc	cag	gct	gtg	tgc	tgt	gag	gac	963
Gly	Ala	Trp	Gly 305	Cys	Cys	Pro	Phe	Thr 310	Gln	Ala	Val	Cys	Cys	Glu	Asp 315	
cac	ata	cac	tgc	tgt	ccc	gcg	ggg	ttt	acg	tgt	gac	acg	cag	aag	ggg	1011
His	Ile	His 320	Cys	Cys	Pro	Ala	Gly 325	Phe	Thr	Cys	Asp	Thr 330	Gln	Lys	Gly	
acc	tgt	gaa	cag	ggg	ccc	cac	cag	gtg	ccc	tgg	atg	gag	aag	gcc	cca	1059
Thr	Cys	Glu	Gln 335	Gly	Pro	His	Gln 340	Val	Pro	Trp	Met	Glu	Lys	Ala	Pro	
gct	cac	ctc	agc	ctg	cca	gac	cca	caa	gcc	ttg	aag	aga	gat	gtc	ccc	1107
Ala	His	Leu	Ser 350	Leu	Pro 355	Asp	Pro	Gln	Ala	Leu	Lys	Arg	Asp	Val	Pro 365	
tgt	gat	aat	gtc	agc	agc	tgt	ccc	tcc	tcc	gat	acc	tgc	tgc	caa	ctc	1155
Cys	Asp	Asn	Val 370	Ser	Ser	Cys	Pro	Ser	Ser 375	Asp	Thr	Cys	Cys	Gln	Leu 380	
acg	tct	ggg	gag	tgg	ggc	tgc	tgt	cca	atc	cca	gag	gct	gtc	tgc	tgc	1203
Thr	Ser	Gly 385	Glu	Trp	Gly	Cys	Cys	Pro 390	Ile	Pro	Glu	Ala	Val	Cys	Cys 395	
tcg	gac	cac	cag	cac	tgc	tgc	ccc	cag	cga	tac	acg	tgt	gta	gct	gag	1251
Ser	Asp	His 400	Gln	His	Cys	Cys	Pro 405	Gln	Arg	Tyr	Thr	Cys	Val	Ala	Glu 410	
ggg	cag	tgt	cag	cga	gga	agc	gag	atc	gtg	gct	gga	ctg	gag	aag	atg	1299

-continued

Gly	Gln	Cys	Gln	Arg	Gly	Ser	Glu	Ile	Val	Ala	Gly	Leu	Glu	Lys	Met	
	415					420					425					
cct	gcc	cgc	cgc	ggt	tcc	tta	tcc	cac	ccc	aga	gac	atc	ggc	tgt	gac	1347
Pro	Ala	Arg	Arg	Gly	Ser	Leu	Ser	His	Pro	Arg	Asp	Ile	Gly	Cys	Asp	
430					435					440					445	
cag	cac	acc	agc	tgc	ccg	gtg	ggc	gga	acc	tgc	tgc	ccg	agc	cag	ggt	1395
Gln	His	Thr	Ser	Cys	Pro	Val	Gly	Gly	Thr	Cys	Cys	Pro	Ser	Gln	Gly	
				450					455					460		
ggg	agc	tgg	gcc	tgc	tgc	cag	ttg	ccc	cat	gct	gtg	tgc	tgc	gag	gat	1443
Gly	Ser	Trp	Ala	Cys	Gln	Leu	Pro	His	Ala	Val	Cys	Cys	Glu	Asp		
			465					470					475			
cgc	cag	cac	tgc	tgc	ccg	gct	ggc	tac	acc	tgc	aac	gtg	aag	gct	cga	1491
Arg	Gln	His	Cys	Cys	Pro	Ala	Gly	Tyr	Thr	Cys	Asn	Val	Lys	Ala	Arg	
		480					485					490				
tcc	tgc	gag	aag	gaa	gtg	gtc	tct	gcc	cag	cct	gcc	acc	ttc	ctg	gcc	1539
Ser	Cys	Glu	Lys	Glu	Val	Val	Ser	Ala	Gln	Pro	Ala	Thr	Phe	Leu	Ala	
	495				500					505						
cgt	agc	cct	cac	gtg	ggt	gtg	aag	gac	gtg	gag	tgt	ggg	gaa	gga	cac	1587
Arg	Ser	Pro	His	Val	Gly	Val	Lys	Asp	Val	Glu	Cys	Gly	Glu	Gly	His	
510					515				520						525	
ttc	tgc	cat	gat	aac	cag	acc	tgc	tgc	cga	gac	aac	cga	cag	ggc	tgg	1635
Phe	Cys	His	Asp	Asn	Gln	Thr	Cys	Cys	Arg	Asp	Asn	Arg	Gln	Gly	Trp	
				530					535					540		
gcc	tgc	tgt	ccc	tac	gcc	cag	ggc	gtc	tgt	tgt	gct	gat	cgg	cgc	cac	1683
Ala	Cys	Cys	Pro	Tyr	Ala	Gln	Gly	Val	Cys	Cys	Ala	Asp	Arg	Arg	His	
			545				550						555			
tgc	tgt	cct	gct	ggc	ttc	cgc	tgc	gca	cgc	agg	ggt	acc	aag	tgt	ttg	1731
Cys	Cys	Pro	Ala	Gly	Phe	Arg	Cys	Ala	Arg	Arg	Gly	Thr	Lys	Cys	Leu	
		560				565						570				
cgc	agg	gag	gcc	ccg	cgc	tgg	gac	gcc	cct	ttg	agg	gac	cca	gcc	ttg	1779
Arg	Arg	Glu	Ala	Pro	Arg	Trp	Asp	Ala	Pro	Leu	Arg	Asp	Pro	Ala	Leu	
	575					580						585				
aga	cag	ctg	ctg	tgagggacag	tactgaagac	tctgcagccc	tcgggacccc									1831
Arg	Gln	Leu	Leu													590
actcggaggg	tgccctctgc	tcaggcctcc	ctagcacctc	ccctaacca	aattctccct											1891
ggaccccatt	ctgagctccc	catcaccatg	ggaggtgggg	cctcaatcta	aggccttcc											1951
ctgtcagaag	ggggttgagg	caaaagccca	ttacaagctg	ccatcccctc	cccgtttcag											2011
tggaccctgt	ggccaggtgc	ttttccctat	ccacaggggt	gtttgtgtgt	tgggtgtgct											2071
ttcaataaag	tttgtcactt	tctt														2095

<210> SEQ ID NO 17
 <211> LENGTH: 593
 <212> TYPE: PRT
 <213> ORGANISM: Human GP88 cDNA
 <400> SEQUENCE: 17

Met	Trp	Thr	Leu	Val	Ser	Trp	Val	Ala	Leu	Thr	Ala	Gly	Leu	Val	Ala	
1				5					10					15		
Gly	Thr	Arg	Cys	Pro	Asp	Gly	Gln	Phe	Cys	Pro	Val	Ala	Cys	Cys	Leu	
			20					25					30			
Asp	Pro	Gly	Gly	Ala	Ser	Tyr	Ser	Cys	Cys	Arg	Pro	Leu	Leu	Asp	Lys	
		35					40					45				
Trp	Pro	Thr	Thr	Leu	Ser	Arg	His	Leu	Gly	Gly	Pro	Cys	Gln	Val	Asp	
	50					55					60					

-continued

Ala His Cys Ser Ala Gly His Ser Cys Ile Phe Thr Val Ser Gly Thr
65 70 75 80

Ser Ser Cys Cys Pro Phe Pro Glu Ala Val Ala Cys Gly Asp Gly His
85 90 95

His Cys Cys Pro Arg Gly Phe His Cys Ser Ala Asp Gly Arg Ser Cys
100 105 110

Phe Gln Arg Ser Gly Asn Asn Ser Val Gly Ala Ile Gln Cys Pro Asp
115 120 125

Ser Gln Phe Glu Cys Pro Asp Phe Ser Thr Cys Cys Val Met Val Asp
130 135 140

Gly Ser Trp Gly Cys Cys Pro Met Pro Gln Ala Ser Cys Cys Glu Asp
145 150 155 160

Arg Val His Cys Cys Pro His Gly Ala Phe Cys Asp Leu Val His Thr
165 170 175

Arg Cys Ile Thr Pro Thr Gly Thr His Pro Leu Ala Lys Lys Leu Pro
180 185 190

Ala Gln Arg Thr Asn Arg Ala Val Ala Leu Ser Ser Ser Val Met Cys
195 200 205

Pro Asp Ala Arg Ser Arg Cys Pro Asp Gly Ser Thr Cys Cys Glu Leu
210 215 220

Pro Ser Gly Lys Tyr Gly Cys Cys Pro Met Pro Asn Ala Thr Cys Cys
225 230 235 240

Ser Asp His Leu His Cys Cys Pro Gln Asp Thr Val Cys Asp Leu Ile
245 250 255

Gln Ser Lys Cys Leu Ser Lys Glu Asn Ala Thr Thr Asp Leu Leu Thr
260 265 270

Lys Leu Pro Ala His Thr Val Gly Asp Val Lys Cys Asp Met Glu Val
275 280 285

Ser Cys Pro Asp Gly Tyr Thr Cys Cys Arg Leu Gln Ser Gly Ala Trp
290 295 300

Gly Cys Cys Pro Phe Thr Gln Ala Val Cys Cys Glu Asp His Ile His
305 310 315 320

Cys Cys Pro Ala Gly Phe Thr Cys Asp Thr Gln Lys Gly Thr Cys Glu
325 330 335

Gln Gly Pro His Gln Val Pro Trp Met Glu Lys Ala Pro Ala His Leu
340 345 350

Ser Leu Pro Asp Pro Gln Ala Leu Lys Arg Asp Val Pro Cys Asp Asn
355 360 365

Val Ser Ser Cys Pro Ser Ser Asp Thr Cys Cys Gln Leu Thr Ser Gly
370 375 380

Glu Trp Gly Cys Cys Pro Ile Pro Glu Ala Val Cys Cys Ser Asp His
385 390 395 400

Gln His Cys Cys Pro Gln Arg Tyr Thr Cys Val Ala Glu Gly Gln Cys
405 410 415

Gln Arg Gly Ser Glu Ile Val Ala Gly Leu Glu Lys Met Pro Ala Arg
420 425 430

Arg Gly Ser Leu Ser His Pro Arg Asp Ile Gly Cys Asp Gln His Thr
435 440 445

Ser Cys Pro Val Gly Gly Thr Cys Cys Pro Ser Gln Gly Gly Ser Trp
450 455 460

-continued

Ala	Cys	Cys	Gln	Leu	Pro	His	Ala	Val	Cys	Cys	Glu	Asp	Arg	Gln	His
465					470				475					480	
Cys	Cys	Pro	Ala	Gly	Tyr	Thr	Cys	Asn	Val	Lys	Ala	Arg	Ser	Cys	Glu
				485					490					495	
Lys	Glu	Val	Val	Ser	Ala	Gln	Pro	Ala	Thr	Phe	Leu	Ala	Arg	Ser	Pro
			500					505						510	
His	Val	Gly	Val	Lys	Asp	Val	Glu	Cys	Gly	Glu	Gly	His	Phe	Cys	His
		515					520						525		
Asp	Asn	Gln	Thr	Cys	Cys	Arg	Asp	Asn	Arg	Gln	Gly	Trp	Ala	Cys	Cys
	530					535					540				
Pro	Tyr	Ala	Gln	Gly	Val	Cys	Cys	Ala	Asp	Arg	Arg	His	Cys	Cys	Pro
545					550					555					560
Ala	Gly	Phe	Arg	Cys	Ala	Arg	Arg	Gly	Thr	Lys	Cys	Leu	Arg	Arg	Glu
				565					570						575
Ala	Pro	Arg	Trp	Asp	Ala	Pro	Leu	Arg	Asp	Pro	Ala	Leu	Arg	Gln	Leu
			580					585						590	

Leu

What is claimed as new and desired to be protected by Letters Patent of the United States is:

1. A sensitive method of measuring the concentration of GP88 in a biological fluid comprising contacting a biological fluid with an anti-GP88 antibody or antibody fragment and measuring the concentration of GP88 wherein GP88 is capable of being detected at a concentration as low as about 0.1 to about 10 nanograms of GP88 per milliliter.

2. The method of claim 1, wherein GP88 can be detected at a concentration as low as about 0.1 nanograms of GP88 per milliliter.

3. The method of claim 1, wherein said biological fluid is selected from the group consisting of whole blood, plasma, serum, lymph, saliva, and urine.

4. The method of claim 1, wherein said GP88 antibody is produced from a hybridoma cell line selected from the group consisting of ATCC Accession Number _____ and ATCC Accession Number _____.

5. The method of claim 1, wherein said concentration of GP88 is measured by an immunoassay.

6. The method according to claim 1 wherein said anti-GP88 antibody or antibody fragment is derived from an animal immunized with a composition comprising a peptide consisting essentially of SEQ ID NO: 3.

7. The method according to claim 1 wherein said anti-GP88 antibody or antibody fragment is derived from an animal immunized with a composition comprising a peptide consisting essentially of SEQ ID NO: 4.

8. The method according to claim 1 wherein said anti-GP88 antibody or antibody fragment is derived from an animal immunized with a composition comprising a peptide consisting essentially of SEQ ID NO: 5.

9. The method according to claim 1 wherein said anti-GP88 antibody or antibody fragment is derived from an animal immunized with a composition comprising a peptide consisting essentially of SEQ ID NO: 6.

10. The method according to claim 1, wherein said anti-GP88 antibody or antibody fragment is derived from an

animal immunized with a composition comprising a peptide consisting essentially of SEQ ID NO: 7.

11. The method according to claim 1, wherein said anti-GP88 antibody is a monoclonal antibody.

12. The method according to claim 1, wherein said anti-GP88 antibody is labeled with a label selected from the group consisting of enzymatic, fluorescent, and radioisotopic labels.

13. A method for diagnosing tumorigenicity comprising:

measuring the level of GP88 protein in a first biological fluid sample taken from a patient; measuring the level of GP88 protein in a second biological fluid sample taken from said patient; and diagnosing tumorigenicity by determining whether the measured level of GP88 protein in said second biological fluid sample is higher than the level in said first biological fluid sample by an amount sufficient to indicate tumorigenicity.

14. The method of claim 13, wherein said biological fluid sample is selected from the group consisting of whole blood, plasma, serum, lymph, saliva, and urine.

15. The method of claim 13, wherein said second biological fluid samples is taken from said patient at least one week after said first biological fluid sample.

16. The method of claim 13, wherein said second biological fluid samples is taken from said patient at least one month after said first biological fluid sample.

17. The method of claim 13, wherein said concentration of GP88 is measured by an immunoassay.

18. The method of claim 17, wherein said immunoassay is selected from the group consisting of an enzyme linked immunoabsorbant assay and a radioimmunoassay.

19. A method of diagnosing tumorigenicity comprising measuring the level of GP88 in a biological fluid sample using an anti-GP88 antibody, and determining whether the level of GP88 in said biological fluid sample is sufficient to indicate tumorigenicity.

20. The method of claim 19, wherein a measured GP88 level of at least about 40 to about 50 nanograms per milliliter indicates tumorigenicity.

21. The method of claim 19, wherein said anti-GP88 antibody is produced from a hybridoma cell line selected from the group consisting of ATCC Accession Number _____, ATCC Accession Number _____.

22. The method of claim 19, wherein said biological fluid sample is selected from the group consisting of whole blood, plasma, serum, lymph, saliva, and urine.

23. The method of claim 19, wherein said anti-GP88 antibody is used in an immunoassay.

24. The method of claim 23, wherein said immunoassay is an enzyme-linked immunosorbent assay.

25. The method of claim 23, wherein said immunoassay is a radioimmunoassay.

26. The method of claim 23, wherein said immunoassay is a Western blot.

27. A method of determining whether a patient is responding or responsive to anti-tumorigenic therapy, comprising measuring the concentration of GP88 in a biological fluid sample from a patient and determining whether the concentration of GP88 in said biological fluid sample is sufficient to indicate that said patient is not responding or responsive to anti-tumorigenic therapy.

28. The method of claim 27, wherein a GP88 concentration of at least about 100 to about 300 nanograms per milliliter is sufficient to indicate that said patient is not responding or responsive to anti-tumorigenic therapy.

29. The method of claim 27, wherein said anti-tumorigenic therapy is selected from group consisting of antiestrogen therapy, anti-GP88 antibody therapy, antisense therapy, chemotherapy, radiation treatment, and gene therapy.

30. The method of claim 27, wherein said GP88 concentration is measured using an anti-GP88 antibody or antibody fragment.

31. The method of claim 27, wherein said GP88 concentration is measured using a monoclonal anti-GP88 antibody or antibody fragment.

32. The method of claim 27, wherein said GP88 concentration is measured using a polyclonal anti-GP88 antibody or antibody fragment.

33. The method of claim 27, wherein said GP88 concentration is measured using more than one anti-GP88 antibody or antibody fragment.

34. The method of claim 30, wherein said anti-GP88 antibody or antibody fragment is unlabeled.

35. The method of claim 33, wherein said anti-GP88 antibody or antibody fragment is labeled with a label selected from the group consisting of enzymatic, fluorescent, and radioisotopic label.

36. The method of claim 35, wherein said enzymatic label is horseradish peroxidase.

37. The method of claim 35, wherein said enzymatic label is ³⁵S.

38. The method of claim 35, wherein said fluorescent label is selected from the group consisting of [insert].

39. A method of treating or preventing re-occurrence of cancer in a patient comprising:

determining the concentration of GP88 in a biological fluid sample obtained from said patient; and

administering anti-tumorigenic therapy in an amount sufficient to treat or prevent the cancer if said concentration of GP88 in said biological fluid sample is sufficient to indicate tumorigenicity.

40. The method of claim 39, wherein said concentration of GP88 in said biological fluid sample is greater than about 50 nanograms per milliliter

41. The method of claim 39, wherein said anti-tumorigenic therapy is selected from the group consisting of antiestrogen therapy, anti-GP88 antibody therapy, antisense therapy, chemotherapy, radiation treatment, and gene therapy.

42. The method of claim 39, wherein said anti-tumorigenic therapy comprises administering a sufficient amount of an anti-GP88 antibody or antibody fragment to prevent or reduce tumorigenicity.

43. The method of claim 42, wherein said anti-GP88 antibody is a monoclonal antibody or antibody fragment.

44. The method of claim 42, wherein said anti-GP88 antibody is produced from a hybridoma cell line selected from the group consisting of ATCC Accession Number _____, ATCC Accession Number _____.

45. A kit for diagnosing tumorigenicity, comprising a container, and an anti-human GP88 antibody or antibody fragment.

46. The kit of claim 45 further comprising GP88 protein and a substrate.

47. The kit of claim 45 further comprising GP88 protein, a substrate, and a labeled antibody.

48. The kit of claim 45 wherein said antibody or antibody fragment is labeled.

49. The kit of claim 45 wherein said label is selected from the group consisting of enzymatic, radioisotopic, fluorescent, and chemical labels.

50. A kit for determining whether a patient is responding or responsive to anti-tumorigenic therapy, comprising a container and an anti-human GP88 antibody.

51. The kit of claim 50 further comprising recombinant GP88 protein and a substrate.

52. The kit of claim 50, wherein said antibody or antibody fragment is labeled.

53. The kit of claim 50, wherein said label is selected from the group consisting of enzymatic, radioisotopic, fluorescent, and chemical labels.

54. An anti-GP88 antibody produced from a hybridoma cell line selected from the group consisting of ATCC Accession Number _____ and ATCC Accession Number _____.

* * * * *

专利名称(译)	用于诊断致瘤性的方法和试剂盒		
公开(公告)号	US20030108950A1	公开(公告)日	2003-06-12
申请号	US10/281160	申请日	2002-10-28
[标]申请(专利权)人(译)	SERRERO GINETTE		
申请(专利权)人(译)	SERRERO GINETTE		
当前申请(专利权)人(译)	SERRERO GINETTE		
[标]发明人	SERRERO GINETTE		
发明人	SERRERO, GINETTE		
IPC分类号	A61B A61K38/00 A61K39/395 A61P35/00 C07K14/475 C07K16/00 C07K16/22 C07K16/28 G01N33/48 G01N33/53 G01N33/543 G01N33/563 G01N33/574 G01N33/567		
CPC分类号	A61K38/00 A61K2039/505 C07K14/475 G01N2800/52 C07K16/28 C12N2799/026 G01N33/57488 C07K16/22 A61P35/00		
其他公开文献	US7091047		
外部链接	Espacenet USPTO		

摘要(译)

通过测量血液，血浆，血清，唾液，尿液和其他生物体液中GP88浓度来诊断致瘤性的方法和试剂盒。该方法和试剂盒检测生物流体中的GP88，浓度低至约0.1至10毫微克/毫升，可用于确定患者是否具有致瘤性病症，患者是否可能对抗肿瘤发生疗法有反应，以及通过测量患者血清或其他生物体液中GP88的浓度，治疗患者是否对抗肿瘤发生疗法有反应。

