

(19)



(11)

**EP 1 795 594 A2**

(12)

**EUROPEAN PATENT APPLICATION**

(43) Date of publication:

**13.06.2007 Bulletin 2007/24**

(51) Int Cl.:

**C12N 15/09 (2006.01)**

(21) Application number: **07004647.9**

(22) Date of filing: **27.05.2002**

(84) Designated Contracting States:  
**AT BE CH CY DE DK ES FI FR GB GR IE IT LI LU  
MC NL PT SE TR**

(30) Priority: **31.05.2001 JP 2001165954**

(62) Document number(s) of the earlier application(s) in  
accordance with Art. 76 EPC:  
**02778910.6 / 1 403 369**

(71) Applicant: **FUSO PHARMACEUTICAL  
INDUSTRIES, LTD.  
Chuo-ku  
Osaka-shi  
Osaka 541-0045 (JP)**

(72) Inventor: **The designation of the inventor has not  
yet been filed**

(74) Representative: **Webber, Philip Michael  
Frank B. Dehn & Co.  
St Bride's House  
10 Salisbury Square  
London EC4Y 8JD (GB)**

Remarks:

This application was filed on 07 - 03 - 2007 as a  
divisional application to the application mentioned  
under INID code 62.

(54) **Method of evaluating the function of phagocyte and utilization thereof**

(57) A digested phagocyte prepared by contacting *in vitro* a phagocyte with a foreign microorganism and isolating the phagocyte so contacted; a process for producing the same; and a process and a kit in which these are utilized are disclosed. An experimental model, which enables *in vitro* evaluation of a phagocytotic function of phagocytes, is provided.

FIGURE 1

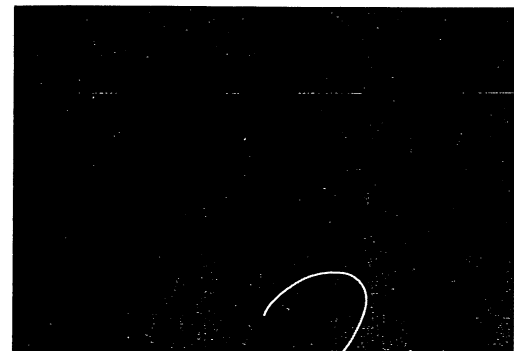

(a) SDS(-)

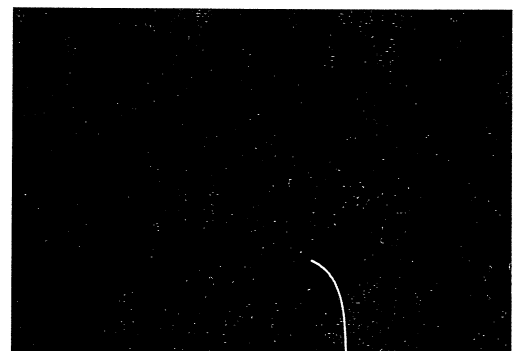

(b) SDS(+)

**EP 1 795 594 A2**

**Description**[Technical Field]

5 **[0001]** The present invention relates to a process for evaluating a phagocytotic function, and more particularly, provides an experimental model of an infection which is useful in diagnosis of an infectious state by a foreign microorganism, such as for example, sepsis and the like by bacteria, fungi or the like, or in development of therapeutic drugs for an infectious disease. In addition, the present invention also relates to a process for detecting, identifying and evaluating phagocytotic ability and/or germicidal capacity by a phagocyte; a process for the determination of an effect of a modulator of a phagocytotic function; a process for screening a modulator of a phagocytotic function; and a kit for putting any of such processes into practice.

[Background Art]

15 **[0002]** Infectious diseases and sepsis are often caused due to the underlying disease which had been presented previously, through infection by an attenuated microorganism. Although such a state may frequently occur in a clinical scene, ideal animal models which cover all of the clinical symptoms have not yet established. Factors for such a current state involve complicated infectious conditions exhibited by a bacterial infection owing to the difference in the underlying disease, large gaps of sensitivity and the like of the animal species toward the bacterial strain, and thus, systems of the infection model have been individually established depending on the purpose of the research. Examples of the system of the infection model which are well known at present include: (i) a process in which formation of intraabdominal abscess is allowed through the infection of any of various microorganisms into a peritoneal cavity of a mouse or a rat to chase the pathological state of sepsis (biphasic infection theory), (ii) particularly, in instances to study dynamics of the infection under a lowered immune state, a process in which infection of an attenuated microorganism such as *Pseudomonas aeruginosa* or the like is rendered through decreasing leukocytes by previously administering cyclophosphamide, and a process in which adhesion of *Pseudomonas aeruginosa* is allowed through making burn injury in a wide area of the skin with an electric trowel in order to facilitate the infection, (iii) in instances to examine dynamics of a living humoral factor such as cytokine released by a macrophage, neutrophil and the like, a process in which a pathological state of sepsis caused by the administration of an *Escherichia coli* related bacterium such as *Escherichia coli* and LPS of the same is observed, (vi) to determine the dynamics of tissue images of MOF caused by peritonitis observed in ICU and digestive surgery through allowing invasion of an enteric bacterium by cecal ligation and puncture (CLP) of a cecum of a rat (subacute superinfectious peritonitis model); and the like.

25 **[0003]** Requirements for preferred animal model include: (I) possible migration of bacteria from a primary focus of the infection into blood (direct administration of bacteria within blood causes bacterial shock in many cases, which can not be controlled as a pathological state), (II) capability of securing sufficient amount of the blood when comparison and examination is executed with time by both test processes, and of performing collection of blood without causing contamination and secondary infection at the site of blood collection, (III) capability of securing phagocytes in an identical amount to that in human because less phagocytes such as neutrophils may be present depending on the animal species and age of weeks, (IV) no great influence on each individual and detection sensitivity by alteration of an immune system by the stress and shock upon blood drawing through frequent collection of blood, (v) possible securement of number of experiments to some extent such that individual difference is avoided, and the like.

30 **[0004]** Biphasic infection theory that is the most general process as a system to produce an animal model is a historically conventional system, which starts in 1931 by Meleney et al, and investigated and established by Hite (1949), Mergehagen (1958) and McDonald (1963) et al. This model has been established on the basis of a theoretical ground of an infection route in which a secondary infection focus is formed from the bacterium of a primary focus via blood irrespective of whether the bacterium is an anaerobe or aerobe. Thus, this model has been generally used as an infection model of sepsis. However, because this system was established as a system for use in analysis of pathologic states of bacterial infectious disease, no importance is attached to the amount of bacteria which migrate from the abdominal cavity into the blood. Therefore, because the amount of bacteria which was intraperitoneally administered is not reflected to the amount of bacteria in the blood due to the influence of the individual difference of each rat, it is difficult to consider the difference resulting from the administered amount of bacteria in an in vivo test.

35 **[0005]** In addition, Bacterial Translocation methods also involve problems. A factor for impossibility of easy comparison of the detection sensitivity of attenuated infectious bacteria such as *Escherichia coli*, *Enterobacter cloacae*, *Klebsiella pneumoniae*, *Enterococcus faecalis*, *Staphylococcus epidermidis* and the like may involve that these bacterial strains are indigenous bacteria which are enteric and mucosal. In this in vivo test system, analysis of a pathogenic state of sepsis is intended rather than the dynamics of the administered bacteria, therefore, invasion of a bacterial strain other than the administered bacteria is not considered. Recently, also in clinical scene and animal experiments, it has been argued that enteric canal permeability is promoted by peritonitis, and that sepsis is caused through migration of enteric

bacteria into the blood. Further, in clinical scene, there exist cases in which the primary focus can not be specified in MOF resulting from peritonitis, and thus attention has been drawn of the relationship with bacterial translocation.

**[0006]** Moreover, in an animal experiment, it was reported that in cases of intraperitoneal administration of *Enterococcus faecalis* in this *in vivo* test model, bacterial translocation from the enteric canal was caused due to the inflammation stress by peritonitis as an attraction, and thus, *Enterococcus faecalis* in the enteric canal was separated at the ratio of 33% (9/27). In addition, Steffen et al. also acknowledged that many enteric bacteria migrate into blood in this *in vivo* test model.

**[0007]** Further, although not by the bacterial translocation, in peritonitis caused by a cecum ligation puncturing method for use in rat sepsis models, it is also reported that *Escherichia coli*, *Enterobacter cloacae*, *Klebsiella pneumoniae*, *Enterococcus faecalis* and *Staphylococcus epidermidis* were reappeared at 12 hours later from the blood.

**[0008]** Because relationships between the causative microorganism of an infectious disease and the host is extremely complicated, it is further difficult to establish an ideal animal model which mimics various human infectious diseases, e.g., sepsis and bacteremia. Thus, experimental models of infectious diseases have been desired which enable the *in vitro* evaluation of phagocytotic ability and/or germicidal capacity of phagocytes, and which are stable and can be widely applied irrespective of species of the foreign microorganism, while retaining the morphology of the phagocyte, as an aid in diagnoses of infectious diseases including bacteremia and sepsis, and in determination of drug efficacy for developing therapeutic drugs for an infectious disease, however, current status is that those which satisfactorily meet the demand have not been provided.

#### [Disclosure of Invention]

**[0009]** An object of the present invention is to provide an experimental model which permits the evaluation of a phagocytotic function of phagocytes *in vitro*, taking into account of such a current status. Moreover, another object of the present invention is to provide a process which permits the evaluation of an immune function and efficiency of differentiation to phagocytes through the use of such an experimental model. Furthermore, still another object of the present invention is to provide a process for screening various kinds of drugs such as immune function stimulators, anticancer agents, leukocyte differentiation factors, antibiotics and the like; a process for clinical laboratory test in which dosage regimen of various agents are examined; and the like by using such an experimental model. Additionally, provided is a process in which performance tests such as sensitivity tests, specificity tests, reproducibility tests and the like are conducted, or in which the aforementioned experimental model is used as a positive control, by a kit through: obtaining phagocytes from a clinical specimen containing phagocytes derived from a living body; fixing thus resulting phagocytes; executing a treatment for promoting permeability of the cell membranes; executing a treatment for exposing the DNA of a foreign microorganism predicted as existing in the phagocytes; carrying out *in situ* hybridization using a DNA probe for detection capable of hybridizing with the DNA under a stringent condition; and detecting and/or detecting the foreign microorganism by the resulting signal.

**[0010]** The present invention was accomplished in light of the current status described hereinabove in detail, and aspects thereof are as described in the following Items 1 to 40.

1. A digested phagocyte prepared by contacting *in vitro* a phagocyte with a foreign microorganism and isolating the phagocyte so contacted.

2. The digested phagocyte according to Item 1 wherein a turbidity of bacterial liquid (O.D. = 600 nm) of the foreign microorganism used for *in vitro* contact between the phagocyte and the foreign microorganism is 0.01 to 0.03.

3. The digested phagocyte according to Item 1 or 2 wherein a density of the phagocyte digested with the foreign microorganism is  $1 \times 10^4$  cells/ $\mu$ l to  $5 \times 10^4$  cells/ $\mu$ l.

4. The digested phagocyte according to any one of Items 1-3 wherein said foreign microorganism is a gram negative bacterium.

5. The digested phagocyte according to any one of Items 1-3 wherein said foreign microorganism is one or more microorganism selected from the group consisting of *Staphylococcus aureus*, *Staphylococcus epidermidis*, *Enterococcus faecalis*, *Pseudomonas aeruginosa*, *Escherichia coli* and *Candida albicans*, and a mixture thereof.

6. A process for producing a phagocyte digested with a foreign microorganism comprising the steps of:

contacting *in vitro* a phagocyte with a foreign microorganism; and  
isolating the phagocyte.

## EP 1 795 594 A2

7. The process according to Item 6 wherein a turbidity of bacterial liquid (O.D. = 600 nm) of the foreign microorganism used for *in vitro* contact between the phagocyte and the foreign microorganism is 0.01 to 0.03.

8. The process according to Item 6 or 7 wherein a density of the phagocyte digested with the foreign microorganism is  $1 \times 10^4$  cells/ $\mu$ l to  $5 \times 10^4$  cells/ $\mu$ l.

9. The process according to any one of Items 6-8 wherein said foreign microorganism is a gram negative bacterium.

10. The process according to any one of Items 6-8 wherein said foreign microorganism is one or more microorganism selected from the group consisting of *Staphylococcus aureus*, *Staphylococcus epidermidis*, *Enterococcus faecalis*, *Pseudomonas aeruginosa*, *Escherichia coli* and *Candida albicans*, and a mixture thereof.

11. A process for detecting and/or identifying a digested foreign microorganism comprising the steps of:

fixing the phagocyte digested with a foreign microorganism according to any one of Items 1-5;  
treating to promote permeability of the cell membrane of the phagocyte;  
treating to expose DNA of the foreign microorganism existing in the phagocyte;  
*in situ* hybridizing under a stringent condition between a DNA probe which can detect hybridization and the DNA; and  
detecting and/or identifying the digested foreign microorganism by the resulting signal.

12. A process for evaluating a phagocytotic function against a foreign microorganism comprising the steps of:

fixing the phagocyte digested with a foreign microorganism according to any one of Items 1 to 5;  
treating to promote permeability of the cell membrane of the phagocyte;  
treating to expose DNA of the foreign microorganism existing in the phagocyte;  
*in situ* hybridizing under a stringent condition between a DNA probe which can detect hybridization and the DNA; and  
identifying by the resulting signal the phagocytosis and/or killing ability of the phagocyte against the foreign microorganism.

13. The process according to Item 11 or 12 wherein said process includes at least one aspect of:

(1) the density (x cells/ml) of the phagocytes to be fixed is  $5 \times 10^6$  cells/ml  $< X$  cells/ml  $< 1 \times 10^8$  cells/ml;  
(2) in said exposing step of the DNA, lysostafin having the titer of 1 unit/ml to 1,000 unit/ml is used;  
(3) in said exposing step of the DNA, lysozyme having the titer of 1,000 unit/ml to 1,000,000 unit/ml is used;  
(4) in said exposing step of the DNA, N-acetylmuramidase having the titer of 10 unit/ml to 10,000 unit/ml is used;  
(5) in said exposing step of the DNA, zymolase having the titer of 50 unit/ml to 500 unit/ml is used;  
(6) in said *in situ* hybridization step, a surfactant is used;  
(7) said DNA probe for detection is one or more DNA probe having the chain length of 350 to 600 base length; and  
(8) the concentration of said DNA probe for detection is 0.1 ng/ $\mu$ l to 2.2 ng/ $\mu$ l.

14. The process according to Item 13 wherein one or more enzyme selected from lysostafin, lysozyme, N-acetylmuramidase and zymolase is used in said exposing step of the DNA, with the titer of lysostafin being 10 unit/ml to 100 unit/ml; the titer of lysozyme being 10,000 unit/ml to 100,000 unit/ml; the titer of N-acetylmuramidase being 100 unit/ml to 1,000 unit/ml; and the titer of zymolase being 100 unit/ml to 500 unit/ml.

15. The process according to any one of Items 11 to 14 wherein an enzyme is used in said exposing step of the DNA, and wherein the temperature to allow the reaction of the enzyme is 26°C to 59°C, with the time period of the reaction of the enzyme being 15 minutes to 120 minutes.

16. The process according to any one of Items 11 to 15 wherein a substance for retaining the morphology of the phagocyte is additionally used in said exposing step of the DNA.

17. The process according to Item 16 wherein said substance is phenylmethylsulfonyl fluoride.

18. The process according to Item 17 wherein the concentration of said phenylmethylsulfonyl fluoride is 10  $\mu$ mol/l to 10 mmol/l.

19. The process according to any one of Items 16 to 18 wherein said substance is a substance dissolved in dimethylsulfoxide.

20. The process according to Item 19 wherein the concentration of said dimethylsulfoxide is less than 5%.

21. The process according to any one of Items 11 to 20 wherein the DNA and the DNA probe is hybridized in the presence of a surfactant in said in situ hybridization step.

22. The process according to Item 21 wherein said surfactant is an anion surfactant.

23. The process according to Item 22 wherein said anion surfactant is sodium dodecylsulfate.

24. The process according to any one of Items 11 to 23 wherein the temperature to allow the hybridization reaction is 25°C to 50°C, with the time period of the hybridization reaction being 30 minutes to 900 minutes in said in situ hybridization step.

25. A process for evaluating a phagocytotic function against a foreign microorganism comprising the steps of:

fixing the digested phagocyte according to any one of Items 1 to 5;  
staining the phagocyte with a dye; and  
identifying the phagocytosis and/or killing ability of the phagocyte against the foreign microorganism by the detection through observation by microscopic examination on cell morphology which is characteristic in cells during or after phagocytosis.

26. A process for evaluating an immune function comprising the steps of:

isolating phagocytes from a subject;  
evaluating a function of the phagocytes using the process for evaluating a phagocytotic function according to any one of Items 12 to 25; and  
evaluating the immune function of the subject by comparing the evaluation result to that of the function of normal phagocytes.

27. The process according to Item 26 wherein said immune function is a phagocytotic ability of a microorganism by a leukocyte.

28. The process according to item 27 wherein said immune function is a phagocytotic ability against a microorganism by a leukocyte of a patient who received the radiation exposure or the administration of an anticancer agent.

29. A process for evaluating differentiation efficiency into a phagocyte comprising the steps of:

evaluating a phagocytotic function against a foreign microorganism according to any one of Items 12 to 25; and  
evaluating the phagocytotic function in a time dependent manner to identify the alteration.

30. A process of the evaluation for determining an effect of a modulator of phagocytotic function comprising the steps of:

allowing phagocytosis by incubating a suspension of a foreign microorganism and phagocytes in the presence and absence of a phagocytotic function modulator; and  
comparing the phagocytotic function in the presence and absence of said phagocytotic function modulator using the process for evaluating a phagocytotic function against a foreign microorganism according to any one of Items 12 to 25.

31. A process for screening a modulator of phagocytotic function comprising the steps of:

allowing phagocytosis by incubating a suspension of a foreign microorganism and phagocytes in the presence and absence of a candidate agent supposed to have a modulatory action toward the phagocytotic function; and  
comparing the phagocytotic function in the presence and absence of said agent using the process for evaluating a phagocytotic function against a foreign microorganism according to any one of Items 12 to 25.

32. A clinical testing process comprising the steps of:

5 obtaining phagocytes from a subject prior to and following the administration of an agent to the subject;  
 evaluating a function of the phagocyte using the process for evaluating a phagocytotic function according to  
 any one of Items 12 to 25; and  
 examining a dosage regimen of the agent judging from the effect of the agent determined on the basis of the  
 evaluation result.

10 33. A performance testing process of a kit for evaluating a phagocytotic function which comprises fixing phagocytes,  
 treating to promote permeability of the cell membranes of the phagocytes, treating to expose the DNA of a foreign  
 microorganism in the phagocytes, *in situ* hybridize under a stringent condition between the DNA and a DNA probe  
 which can detect hybridization; and evaluating the phagocytotic function by the resulting signal, said kit has;

15 (1) the foreign microorganism,  
 (2) at least one or more enzyme (s) selected from the group consisting of lysostafin, lysozyme, N-acetylmuram-  
 idase and zymolase used in said exposing step of the DNA, and  
 (3) one or more DNA probe(s) for detection,  
 said process is characterized in that the digested phagocyte according to any one of Items 1 to 5 is used.

20 34. A performance testing process of a kit for detecting and/or identifying a foreign microorganism which comprises  
 obtaining phagocytes from a clinical specimen containing phagocytes derived from a living body, fixing the phago-  
 cytes so obtained, treating to promote permeability of the cell membranes of the phagocytes, treating to expose the  
 DNA of the foreign microorganism predicted as existing in the phagocytes, *in situ* hybridizing under a stringent  
 condition between the DNA and a DNA probe which can detect hybridization, and detecting and/or identifying the  
 25 foreign microorganism by the resulting signal,  
 the process is characterized in that the digested phagocyte according to any one of Items 1 to 5 is used.

30 35. The performance testing process according to Item 33 or 34 wherein said performance test is a sensitivity test,  
 a specificity test or a reproducibility test.

36. The performance testing process according to Item 33 or 34 wherein the digested phagocyte according to any  
 one of Items 1 to 5 is used as a positive control.

35 37. The process according to any one of Items 11 to 36 wherein the process further comprises a step prior to said  
 fixing step to put the digested phagocyte onto a solid support which is a slide glass coated with 3-aminopropyltri-  
 ethoxysilane.

40 38. The process according to any one of Items 11 to 37 wherein a dye for clarifying the contrast between the signal  
 and the cell is used upon the detection of said signal.

39. The process according to any one of Items 11 to 38 wherein said phagocyte is from blood.

45 40. A kit for evaluating a phagocytotic function by fixing the digested phagocytes according to any one of Items 1  
 to 5, treating to promote permeability of the cell membranes of the phagocytes, treating to expose DNA of the foreign  
 microorganism in the phagocytes, *in situ* hybridizing under a stringent condition between the DNA and a DNA probe  
 which can detect hybridization; and evaluating the phagocytotic function by the resulting signal, wherein said kit has;

50 (1) the foreign microorganism,  
 (2) at least one or more enzyme (s) selected from the group consisting of lysostafin, lysozyme, N-acetylmuram-  
 idase and zymolase used in said exposing step of the DNA, and  
 (3) one or more DNA probe(s) for detection.

[Brief Description of Drawings]

55 **[0011]**

Fig. 1 is a view illustrating results of *in situ* hybridization carried out (a) without the surfactant (SDS) and (b) with  
 the surfactant (SDS).

Fig. 2 is a view illustrating the states obtained upon fixing with various leukocyte cell densities.

Fig. 3 is a view illustrating the activity of lytic enzyme on (a) *Staphylococcus aureus* and *Staphylococcus epidermidis*, (b) *Pseudomonas aeruginosa* and *Escherichia coli*, and (c) *Enterococcus faecalis* in a time dependent manner.

Fig. 4 is a view illustrating concentration dependent effects by the addition of DMSO on a lytic activity of (a) 300 unit/ml N-acetylmuramidase, (b) 10,000 unit/ml lysozyme, and (c) 50 unit/ml lysostafin.

Fig. 5 is a drawing illustrating effects of the addition of PMSF used for suppressing the action of protease which effects deterioration of morphology of leukocytes in respect of (a) 0.2 unit/ml protease alone, (b) addition of 1  $\mu$ mol/ml PMSF, (c) addition of 10  $\mu$ mol/ml PMSF, (d) addition of 0.1 mmol/ml PMSF, and (e) addition of 1 mmol/ml PMSF.

Fig. 6 is a view illustrating the occurrence of the alteration of morphology of phagocyte upon phagocytosis of bacteria, in the digested sample prepared according to the present invention.

Fig. 7 is a view illustrating the effects of the enzymatic treatment on digested samples, showing states of: (a) digested sample of *S. aureus* prior to the enzymatic treatment, (b) digested sample of *E. faecalis* prior to the enzymatic treatment, (c) sample (a) following the enzymatic treatment, and (d) sample (b) following the enzymatic treatment.

Fig. 8 is a diagrammatic view illustrating the slide glass for smear of digested samples used in the study of the optimal concentration of the probe upon *in situ* hybridization.

Fig. 9 is a diagrammatic view illustrating the slide glass for smear of digested samples used in the study of the optimal temperature upon *in situ* hybridization.

Fig. 10 is a view of Southern blotting (upper panel) and electrophoresis (lower panel) illustrating the chain length of the probe for detection obtained by digoxigenin labelling of (a) SA probe and (b) PA probe, and signal intensities by labelling.

Fig. 11 is a view illustrating results of signal detection observed when (a) EC-24, (b) EC-34, (c) EC-39, and (d) mixed probe of probes (a) to (c) as the probe for detection upon *in situ* hybridization for *E. coli* digested sample.

Fig. 12 is a diagrammatic view illustrating a slide glass for smear of digested samples.

Fig. 13 is a view illustrating results of signal detection observed when *in situ* hybridization was carried out using corresponding probe for the detection to each of digested samples of (a) SA, (b) SE, (c) PA, (d) EF and (e) EK.

Fig. 14 is a view illustrating states in which the probe for detecting SA specifically presents signals for the SA digested sample.

[Best Mode for Carrying Out Invention]

**[0012]** According to one embodiment of the present invention, an experimental model (hereinafter, referred to as digested sample ) is provided characterized in that: phagocytes are brought into contact *in vitro* with a foreign microorganism prepared such that turbidity of the bacterial liquid (O.D. = 600 nm) is preferably about 0.01 to about 0.03; phagocytes post phagocytosis of a foreign microorganism are prepared by isolating the cells; and adjusting thus resulting phagocytes post phagocytosis of a foreign microorganism to give about  $1 \times 10^4$  cells/ $\mu$ l to about  $5 \times 10^4$  cells/ $\mu$ l.

**[0013]** The term phagocyte post phagocytosis of a foreign microorganism used herein means a cell attached to a foreign microorganism or a cell including a foreign microorganism involving not alone cells after completing phagocytosis of a foreign microorganism already, but cells during phagocytosis and cells which are ready to the initiate phagocytosis after the adhesion of a foreign microorganism on the cell surface.

**[0014]** The phagocyte referred to herein is not particularly limited as long as it is a cell capable of incorporating a foreign substance as well as a foreign microorganism within the cell of its own, and examples thereof include macrophage, monocyte, neutrophil, eosinophil and the like. In addition, a phagocyte system such as U937 cells, HL60 cells or the like may be also used.

**[0015]** Because phagocytes derived from a living body are also included in body fluids such as e.g., blood, tissue fluids, lymph fluid, cerebrospinal fluid, pyo, mucus, snot, sputum, urine, ascites and the like, or dialysis drainage, or otherwise lavage obtained after washing nasal cavity, bronchus, skin, any of various organs, bone or the like, phagocytes

can be also prepared from these sources. In addition, phagocytes can be prepared also from a tissue such as skin, lung, kidney, mucosa or the like. Macrophage which is one of phagocytes transforms into a variety of morphology such as monocyte, pulmonary alveolus macrophage, peritoneal cavity macrophage, fixed macrophage, free macrophage, Hanse-  
mann macrophage, inflammatory macrophage, hepatic Kupffer cell, cerebral microglia cell and the like, therefore, any  
5 tissue including these may be used also as a source of the phagocyte in addition to blood. For preparing phagocytes  
from a tissue, for example, cells are detached by using an enzyme such as trypsin after collecting the tissue to isolate  
phagocytes which are present in the tissue.

**[0016]** In order to obtain a phagocyte (leukocyte) fraction from a body fluid or the like, any known method can be used.  
For example, about 5 ml of heparinized venous blood (10 ml when number of leukocytes is small) is collected, followed  
10 by mixing of this blood with a reagent for separating blood (225 mg of sodium chloride, 1.5 g of dextran (MW:  
200,000-300,000), adjusted to give the total volume of 25 ml with sterile purified water) at a ratio of 4:1 and leaving to  
stand still at about 10° C to about 40°C for about 15 minutes to about 120 minutes, preferably at 37°C for about 30  
minutes. Accordingly, a leukocyte fraction (upper layer) can be obtained.

**[0017]** Leukocytes can be obtained by centrifugation of the resultant leukocyte fraction at 0° C to about 20°C for about  
15 3 minutes to about 60 minutes at about 100 to about 500×g, preferably, at 4°C for 10 minutes at about 140 to about  
180 ×g. When erythrocytes are contaminated upon this operation, it is preferred that a hemolysis operation is conducted.  
For example, 1 ml of sterile purified water may be added to a pellet of leukocytes and suspended, and immediately  
thereafter an excess amount of PBS (18.24 g of sodium chloride, 6.012 g of sodium monohydrogen phosphate 12  
hydrate, 1.123 g of sodium dihydrogen phosphate dihydrate, adjusted to give the total volume of 120 ml with sterile  
20 purified water (PBS stock solution; hereinafter referred to simply as " PBSstock solution ) diluted to 20 fold with sterile  
purified water; hereinafter referred to simply as " PBS) may be added thereto to result in isotonicization, followed by  
centrifugation once again at 4° C for 10 minutes at about 140 to about 180×g.

**[0018]** The foreign microorganism which may result in an infectious disease is not particularly limited as long as it is  
25 a microorganism which is subjected to phagocytosis by a phagocyte, and examples thereof include bacteria, fungi,  
viruses, protozoan, parasites and the like. Examples of bacteria include e.g., staphylococci, *Pseudomonas aeruginosa*,  
enterococci, coli bacteria, Streptococci, pneumococci, tubercle bacilli, helicobacter pylori, listeria, yersinia, brucella and  
the like. Examples of fungi include e.g., *candida*, *aspergillus*, *actinomyces*, *coccidioides*, *blastomyces* and the like.  
Examples of viruses include e.g., influenza virus, polio virus, herpes virus, hepatitis virus, AIDS virus and the like.  
30 Examples of protozoan include e.g., amebic dysentery, *Trichomonas vaginalis*, malaria, toxoplasma and the like. Ex-  
amples of parasite include trypanosome and the like. In particular, examples of causative microorganism of sepsis or  
bacteremia include e.g., staphylococci (*Staphylococcus aureus*, *Staphylococcus epidermidis*), enterococci (*Enterococ-  
cus faecalis*, *Enterococcus faecium*, *Streptococcus pneumoniae*, *Streptococcus pyogenes*, *Streptococcus agalactiae*)  
which are Gram positive bacteria; coli bacteria (*Escherichia coli*), enterobacter (*Enterobacter cloacae*), *Escherichia coli*  
analogous enteric bacteria (*Klebsiella oxytoca*, *Serratia marcescens*, *Proteus vulgaris*, *Citrobacter freundii*) such as  
35 klebsiella (*Klebsiella pneumoniae*) which are Gram negative bacteria; pseudomonas (*Pseudomonas aeruginosa*) which  
are an aerobic bacilli; clostridium (*Clostridium perfringens*), bacteroides (*Bacteroides fragilis*) which are anaerobe and  
the like. On rare occasions, *Acinetobacter calcoaceticus*, *Aeromonas hydrophilia*, *Flavobacterium meningosepticum*,  
*Bacillus cereus* or the like may serve as the cause. Among these, in particular, Gram negative bacteria, or one or more  
microorganism selected from the group consisting of *Staphylococcus aureus*, *Staphylococcus epidermidis*, *Enterococ-  
cus faecalis*, *Pseudomonas aeruginosa*, *Escherichia coli* and *Candida albicans*, and mixtures thereof are suitably used.  
40

**[0019]** For allowing phagocytosis of a foreign microorganism by phagocytes, the foreign microorganism is precultured  
to give a certain amount previously. After suspending in PBS thus collected microorganisms following proliferation, they  
are diluted in PBS to adjust the turbidity of the bacterial liquid (O.D.=600 nm) to about 0.001 to about 0.1, preferably  
about 0.01 to about 0.03 measured by an absorption meter. Thus produced bacterial liquid is transferred to separate  
45 flasks for culture, and left to stand still at room temperature for about 30 minutes. Heparinized healthy human blood is  
collected, and the aforementioned reagent for separating hemocyte is added thereto at a ratio of approximately 4:1,  
followed by leaving to stand still at about 20°C to about 40°C, preferably at 37°C for about 30 minutes to yield a leukocyte  
fraction. Thus obtained leukocyte fraction is suspended in PBS. The supernatant in the flask for culture which had been  
charged with the foreign microorganism is gently discarded, and the leukocyte fraction diluted in PBS is added to the  
50 flask followed by leaving to stand still at room temperature for about 10 minutes. The supernatant in the flask for culture  
is discarded, and leukocytes adhered on the bottom of the flask are recovered in a centrifuge tube using PBS containing  
0.02% EDTA, and are collected by e.g., centrifugation at 4°C for 10 minutes at about 140 to about 180 × g. When  
contamination of erythrocytes is found in thus collected leukocytes, leukocytes may be collected by: allowing hemolysis  
through gently suspending the precipitates of leukocytes in sterile purified water, isotonicization through adding PBS,  
55 followed by centrifugation once again at 4°C for 10 minutes at about 140 to about 180 g. The collected leukocytes are  
suspended in PBS, and cell number is counted with a counting chamber to adjust to give about  $1 \times 10^4$  cells/ $\mu$ l to about  
 $5 \times 10^4$  cells/ $\mu$ l.

**[0020]** Process for fixing leukocytes may involve for example, carrying out Carnoy fixation.

**[0021]** Specifically, leukocytes are supported on a carrier capable of supporting leukocytes (supporting carrier), immersed in Carnoy's fixative (a mixed solution at a volume ratio of ethanol : chloroform : acetic acid = 6 : 3 : 1) for about 20 minutes, thereafter immersed in about 50% to about 90%, preferably about 75% ethanol solution for about 5 minutes, and then completely air dried.

**[0022]** The supporting carrier described above is preferably any of those made from an insoluble material, and for example, glass, metal, synthetic resins (polystyrene, polyethylene, polypropylene, polyvinyl chloride, polyester, polyacrylic ester, nylon, polyacetal, fluorine resin and the like), polysaccharides (cellulose, agarose and the like) are preferred.

**[0023]** The insoluble supporting carrier may be in any of various forms such as, for example, plate-like, tray-like, spherical, fibrous, cylindrical, discal, vessel-like, cell-like, tubular and the like. In particular, preferable supporting carrier for use in one embodiment of the present invention is a slide glass. Examples of the slide glass include e.g., a slide glass (item number: MS311BL) manufactured by JAPAN AR BROWN CO., LTD. This slide glass (item number: MS311BL) is provided with 14 circular wells having the diameter of 5 mm addition, upon practical use, it is preferred that an APS coated slide glass is used which is a slide glass with 3-aminopropyltriethoxysilane (APS, SIGMA) coated thereon for the purpose of improving adhesiveness of cells. Alternatively, a slide glass with poly-L-lysine or gelatin coated thereon may be also used.

**[0024]** For producing an APS coated slide glass, a slide glass (item number: MS311BL) is first fixed on a slide holder, and thereafter is washed by immersing in a diluted neutral detergent for 30 minutes, and the detergent is sufficiently removed with running water. Next, the slide glass is washed with purified water and dried sufficiently at high temperature (100°C or greater) followed by leaving to stand to cool at room temperature. Then, the slide glass is immersed in acetone containing 2% APS for 1 minute, and immediately thereafter washed briefly with acetone and sterile purified water sequentially followed by air drying. Further, after conducting the operation of immersing the slide glass in acetone containing about 1 to about 10% APS for 1 minute, followed by immediate and brief washes with acetone and sterile purified water in a sequential manner and air drying once again, the APS coated slide glass can be produced by drying at about 20°C to about 60°C, preferably at 42°C.

**[0025]** When the leukocytes are supported on the APS coated slide glass, it is preferred that leukocytes are smeared on each well such that they are spread over to give a single layer and air dried. It is preferred that phagocytes for use in fixing are prepared such that the density ( $x$  cells/ml) is about  $5 \times 10^6$  cells/ml  $< x$  cells/ml  $<$  about  $1 \times 10^8$  cells/ml; and preferably about  $1 \times 10^7$  cells/ml  $x$  cells/ml about  $5 \times 10^7$  cells/ml.

**[0026]** Moreover, corresponding to such alteration of density of the phagocytes per 1 ml, cell number of the leukocytes fixed on the APS coated slide glass per 1 well ( $y$  cells/well (diameter: 5 mm) is preferably adjusted to be about  $2.5 \times 10^4$  cells/well  $< y$  cells/well  $<$  about  $5 \times 10^5$  cells/well, and preferably about  $5 \times 10^4$  cells/well  $y$  cells/well about  $2.5 \times 10^5$  cells/well. Specifically, a small amount of PBS is added to a leukocyte pellet obtained by centrifugation of the leukocyte fraction at 4°C for about 10 minutes at about 140Xg to about 180Xg followed by suspension, and the cell number of the leukocytes is counted using a counting chamber. Preparation can be perfected by smearing 5  $\mu$ l of the leukocyte suspension, which was prepared with PBS such that cell number becomes about  $5 \times 10^4$  cells/well to about  $2.5 \times 10^5$  cells/well, on each well of the APS coated slide glass to allow the leukocytes spread to form a single layer followed by complete air drying.

**[0027]** As a treatment for promoting permeability of the membranes of phagocytes, a process may be employed in which immersion is conducted in PBS for about 3 to about 30 minutes, followed by immersing in a solution of an enzyme pretreatment reagent (prepared by mixing 1.25 g of saponin, 1.25 ml of t-octylphenoxypolyethoxyethanol (specific gravity: 1.068 to 1.075 (20/4°C), pH (5 w/v%) 5.5-7.5) and 25 ml of a PBS stock solution, and adjusting to give the total volume of 50 ml with sterile purified water) diluted to about 2 to about 50 fold in sterile purified water, and allowing infiltration on a shaker for about 3 to about 30 minutes.

**[0028]** In a treatment for exposing the DNA of the causative microorganism of an infectious disease in the phagocytes, an enzyme reagent solution is prepared by adding 1 ml of an enzyme reagent dissolving solution (prepared by about 100 fold dilution of dimethylsulfoxide (DMSO) which contains phenylmethylsulfonyl fluoride (PMSF) in PBS) to an enzyme reagent (N-acetylmyramidase, lysozyme and/or lysostafin) per 1 slide, and thereafter, 1 ml of this enzyme solution is dropped on a site of the leukocyte smear, and left to stand still for about 10 to about 60 minutes in a humid box at about 20°C to about 60°C, preferably at about 37°C to about 42°C. Then, it is immersed in PBS containing 0.2 mol/l hydrochloric acid (prepared by adding hydrochloric acid to the PBS stock solution, 20 fold dilution in sterile purified water, and adjusting to give the final concentration of hydrochloric acid of 0.2 mol/l) and thus the object is achieved by allowing infiltration on a shaker for 3 to 30 minutes as it is. Since DMSO has the potential of lowering the activity of lysozyme and lysostafin at the concentration of 5% or greater, it is preferably used at the concentration of less than 5%. Except for PMSF as a substance for retaining the morphology of the phagocytes, other known protease inhibitor, e.g., tosyl lysine chloromethyl ketone (TLCK) and a mixture thereof may be also used. In such a case, a solvent such as DMSO may be changed ad libitum.

**[0029]** In regard of preferable range of the titer of each enzyme used as an enzyme reagent, although lysostafin exerts a sufficient effect at a titer of 1 unit/ml upon lysis of *Staphylococcus aureus*, lysostafin having the titer of 10 unit/ml or greater was required for lysis of *Staphylococcus epidermidis*. Therefore, optimal titer of lysostafin may be set to 1 unit/ml

to about 1,000 unit/ml, and preferably about 10 unit/ml to about 100 unit/ml. Further, upon lysis of *Enterococcus faecalis*, lysis did not occur when the titer of N-acetylmuramidase is about 10 unit/ml or less, while the titer of lysozyme was fixed to be about 10,000 unit/ml. In respect of lysozyme, when the titer of N-acetylmuramidase was fixed to be 100 unit/ml, lysis did not occur with the titer of lysozyme of 1,000 unit/ml or less. Therefore, optimal titer of N-acetylmuramidase may be set to be about 10 unit/ml to about 10,000 unit/ml, and preferably about 100 unit/ml to about 1,000 unit/ml, whilst the optimal titer of lysozyme may be set to be about 1,000 unit/ml to about 1,000,000 unit/ml, and preferably about 10,000 unit/ml to about 100,000 unit/ml. Furthermore, in instances where the causative microorganism is a fungus such as *Candida albicans*, the range of titer may be about 50 unit/ml to about 500 unit/ml, preferably about 100 unit/ml to about 500 unit/ml of zymolase. Additionally, when zymolase is used in particular, it is preferred that PMSF or known protease inhibitor is used.

**[0030]** Moreover, depending on the difference of components in Gram positive bacteria and Gram negative bacteria, in other words, on the difference in peptidoglycan or lipopolysaccharide, the enzyme to be used may be optionally selected. Particularly, irrespective of whether Gram positive bacterium or Gram negative bacterium is, two or more enzymes may be used in combination for the purpose of achieving lysis more effectively. According to the present invention, it was revealed that by using a mixture of three kinds, lysozyme, lysostafin and N-acetylmuramidase, lytic activity was elevated in comparison with the case where a single enzyme was used.

**[0031]** Temperature of the enzymatic treatment may be preferably about 4°C to about 60°C for *Staphylococcus aureus*; higher than about 25°C, preferably about 37°C or higher for *Staphylococcus epidermidis*; and higher than about 25°C and less than about 60°C, preferably about 37°C to about 42°C for *Enterococcus faecalis*. Accordingly, it is most preferred that optimal temperature for the enzymatic treatment is set to be about 37°C to about 42°C. Additionally, critical temperature is expected to be about 26°C to about 59°C in the common range for those three kinds of the bacteria.

**[0032]** Further, time period of the enzymatic treatment may be 20 minutes or longer for any of digested samples of *Staphylococcus aureus*, *Staphylococcus epidermidis* and *Enterococcus faecalis* (inadequate in 0 minute and 10 minutes), and because no bacterial body was found within the leukocytes, the time period is preferably at least about 15 minutes or longer, preferably about 20 minutes or longer, and in addition, optimal time period of the enzymatic treatment shall be about 30 minutes to about 60 minutes. Moreover, the time period of the enzymatic treatment may be about 15 minutes to about 120 minutes.

**[0033]** N-acetylmuramidase is an enzyme which lowers the absorbance at 600 nm when thermally treated dry powder of *Enterococcus faecalis* by a heat treatment and N-acetylmuramidase are subjected to a reaction in a 5 mmol/l Tris-HCl buffer (pH 6.0) containing 2 mmol/l magnesium chloride at 37°C for 5 minutes. Additionally, when the enzymatic activity at 37°C, pH 7.0 in 1 minute to lyse 1 µg of cells of *Streptococcus salivarius* (IFO 3350), which was subjected to a heat treatment, is determined as 1 unit, it is preferred that one having the enzymatic activity of 2,000 unit/mg or greater is used.

**[0034]** Lysozyme is an enzyme which lowers the absorbance at 600 nm when *Micrococcus luteus* and lysozyme were subjected to a reaction in PBS at 37°C for 5 minutes. Furthermore, when the enzymatic activity to lower the absorbance at 540 nm of *Micrococcus luteus* by 0.001 at 35°C, pH 6.2 in 1 minute is determined as 1 unit, it is preferred that one having the enzymatic activity of 50,000 unit/mg or greater is used.

**[0035]** Lysostafin is an enzyme which lowers the absorbance at 600 nm when *Staphylococcus epidermidis* and lysostafin are subjected to a reaction in PBS at 37°C for 5 minutes. Furthermore, when the enzymatic activity to lower the absorbance at 620 nm of *Staphylococcus aureus* from 0.240 to 0.125 at 37°C, pH 7.5 in 10 minutes is determined as 1 unit, it is preferred that one having the enzymatic activity of 500 unit/mg or greater is used.

**[0036]** Zymolase (trade name: Zymolyase, Seikagaku Corporation) is an enzyme prepared from a culture liquid of *Arthrobacter lutesul*, having a potent lytic activity against cell walls of yeast living cells. Essential enzyme involving in lysis of cell walls included in zymolase is -1,3-glucan lanimaripentaohydrolase, which acts on a glucose polymer having -1,3-bonds to produce lanimaripentaose as a major product. Zymolyase-100T, which is purified by ammonium sulfate fractionation, and further purified by affinity chromatography (Kitamura, K. et al.; J. Ferment. Technol., 60, 257, 1982), has the activity of 100,000 unit/g. However, the activity of this enzyme is known to be altered depending on the type of yeast to be a substrate, culture condition and growing stage (Kitamura, K. et al.; J. Gen. Appl. Microbiol., 20, 323, 1974, Kitamura, K. et al.; Agric. Biol. Chem., 45, 1761, 1981, Kitamura, K. et al.; Agric. Biol. Chem., 46, 553, 1982). Zymolyase-100T includes about  $1.0 \times 10^7$  unit/g of -1,3-glucanase, about  $1.7 \times 10^4$  unit/g of protease, and about  $6.0 \times 10^4$  unit/g mannase, however, DNase and RNase are not found therein (Kitamura, K. et al.; J. Gen. Appl. Microbiol., 18, 57, 1972). In addition, the optimal pH of Zymolyase is about 5.5 to about 8.5, and preferably about 6.5 to about 7.5, whilst the optimal temperature is about 25°C to about 55°C, and preferably about 35°C to about 45°C. Moreover, lysis spectrum (genus name) against yeast (cells in logarithmic growth phase) includes *Ashbya*, *Candida*, *Debaryomyces*, *Eremothecium*, *Endomyces*, *Hansenula*, *Hanseniaspora*, *Kloeckera*, *Kluyveromyces*, *Lipomyces*, *Helschkowia*, *Pichia*, *Pullularia*, *Torulopsis*, *Saccharomyces*, *Saccharomycopsis*, *Saccharomycodes*, *Schwanniomyces* and the like.

**[0037]** In particular, examples of those in genus candida include *Candida albicans*, *Candida tropicalis*, *Candida parasilosis*, *Candida galacta*, *Candida guilliermondii*, *Candida krusei*, *Cryptococcus neoformans* and the like. As an activator

of this enzyme, an SH compound, e.g., cysteine, 2-mercaptoethanol, dithiothreitol and the like can be used.

**[0038]** Fungi belonging to these genera may be also used in the present invention. According to this enzyme, an enzymatic activity required for decreasing about 30% of  $A_{800}$  of a reaction liquid (enzyme: 1 ml of a 0.05 to 0.1 mg/ml solution, substrate: 3 ml of a beer yeast suspension (2 mg dry weight/ml), buffer: 5 ml of M/15 phosphate buffer (pH 7.5), adjusted to give the total volume of 10 ml with 1 ml of sterile purified water) using the beer yeast suspension as a substrate at about 25°C within two hours is determined as 1 unit. Zymolyase-100T has the activity of 100,000 unit/g.

**[0039]** It is preferred that the concentration of PMSF (added in order to protect the leukocytes from protease so that the morphology thereof is retained) which is used as a solvent for the enzyme reagent is in the range of 10  $\mu\text{mol/l}$  to 10 mmol/l, and preferably 0.1 mmol/l to 1 mmol/l, because effects were observed at the concentration of 10  $\mu\text{mol/l}$  or greater, while deterioration of morphology of leukocytes was completely suppressed at the concentration of 0.1 mmol/l or greater. In addition, it is preferred that the concentration of DMSO is less than 5%, preferably 2% or less, and further approximately the concentration of 1%. As a consequence, the enzyme reagent dissolving solution is preferably prepared by 100 to 1,000 fold dilution of dimethylsulfoxide (DMSO) which contains 0.1 mol/l phenylmethylsulfonylfluoride (PMSF) in PBS.

**[0040]** Following the step of exposing the DNA of the causative microorganism of an infectious disease, the step of acetylation of cell membrane proteins may be inserted. Specifically, it can be carried out through immersing the slide glass in an acetylation reagent, which was prepared by adding acetic anhydride to an acetylating reagent (7.46 g of triethanolamine, an appropriate amount of hydrochloric acid, adjusted to give the total volume of 50 ml with an appropriate amount of sterile purified water) and diluting about 2 fold to about 50 fold, preferably about 10 fold in sterile purified water to give the final concentration of acetic anhydride of 0.1 to 3.0%, preferably 0.8%, followed by shaking for 5 to 30 minutes on a shaker. Thereafter, the slide glass is sequentially immersed in 75%, 85%, and 98% ethanol for 2 to 5 minutes respectively, and completely air dried.

**[0041]** Additionally, following the step of acetylation of cell membrane proteins, the step of forming a single stranded DNA by an alkali treatment of the DNA of the causative microorganism of an infectious disease can be also inserted. Specifically, it can be carried out through immersing the slide glass in PBS which contains about 10 mmol/l to about 300 mmol/l, preferably about 70 mmol/l sodium hydroxide (prepared by adding sodium hydroxide in the PBS stock solution, diluting to 20 fold with sterile purified water to give the final concentration of sodium hydroxide of 70 mmol/l) for about 2 to about 5 minutes. Thereafter, the slide glass is sequentially immersed in 75%, 85%, and 98% ethanol for 2 to 5 minutes respectively, and completely air dried.

**[0042]** Upon carrying out *in situ* hybridization using a DNA probe for detection capable of hybridizing with the exposed DNA of the causative microorganism of an infectious disease under a stringent condition, for example, a liquid containing the DNA probe for detection prepared in a probe dilution solution (probe solution) is coated on the smeared site, and is left to stand still in a humid box at about 25°C to about 50°C, preferably at about 37°C to about 42°C for about 1 to about 3 hours, preferably for about 2 hours.

**[0043]** Thereafter, a hybridization washing solution (prepared by mixing a hybridization stock solution (13.15 g of sodium chloride, 6.615 g of trisodium citrate dihydrate, adjusted to give the total volume of 75 ml with sterile purified water: hereinafter, referred to as merely hybridization stock solution) in a ratio of the hybridization stock solution : sterile purified water : formamide = 5 : 45 : 50) is provided in three staining bottles, and sequentially, the sample is immersed at about 35 to about 45°C, preferably at about 42°C for 10 minutes, respectively. Then, the sample is immersed in PBS, and shaken as it is on a shaker for about 5 to about 30 minutes. In detail, the probe dilution solution includes 600  $\mu\text{l}$  of salmon sperm DNA, 50  $\mu\text{l}$  of 100 $\times$ Denhardt's solution 500  $\mu\text{l}$  of hybridization stock solution, 2, 250  $\mu\text{l}$  of formamide, 1, 000  $\mu\text{l}$  of 50% dextran sulfate. The probe solution preferably includes 15 ng of each DNA probe for detection, which may be adjusted to give the total volume of 50  $\mu\text{l}$  with the probe dilution solution.

**[0044]** Concentration of the probe for SA, SE, PA, EF and EK may be about 0.6 ng/ $\mu\text{l}$  to about 1.8 ng/ $\mu\text{l}$ , preferably about 0.6 ng/ $\mu\text{l}$  to about 1.2 ng/ $\mu\text{l}$ . Further, the result of inadequate was brought at 0.06 ng/ $\mu\text{l}$ , and the result of adequate was brought at 0.6 ng/ $\mu\text{l}$ , therefore, it is preferred that the concentration is set to be at least 0.1 ng/ $\mu\text{l}$  or greater. Moreover, because the result of inadequate was brought at 2.4 ng/ $\mu\text{l}$ , and the result of adequate was brought at 1.8 ng/ $\mu\text{l}$ , it is preferred that the concentration is set to be 2.2 ng/ $\mu\text{l}$  or less. In addition, the optimal concentrations of positive control and negative control may be 0.4 to 2.0 ng/ $\mu\text{l}$  and 0.6 to 2.0 ng/ $\mu\text{l}$  respectively, and preferably 0.6 to 1.0 ng/ $\mu\text{l}$  in common.

**[0045]** Further, it is preferred that time period of the hybridization is at least 30 minutes or longer, preferably 60 minutes or longer, and more preferably 90 minutes or longer. More preferred optimal time period of the hybridization may be set to be about 120 minutes to about 900 minutes.

**[0046]** Moreover, to use a surfactant such as sodium dodecyl sulfate (SDS) in the step of *in situ* hybridization is preferred in light of the capability to improve the detection sensitivity. It is preferred that concentration of SDS is 1% or less, more preferably about 0.1% to about 0.5%, still more preferably about 0.25%. SDS may be added to a solution used upon the hybridization, or may be in the probe dilution solution or in the probe solution, which was mixed beforehand.

**[0047]** Additionally, it is preferred that one or more DNA probe having the chain length of about 350 to about 600 base length, preferably about 350 to about 550 base length is employed as the DNA probe for detection, because the probe is efficiently introduced into phagocytes, and firm contact with the gene of the incorporated foreign microorganism is

permitted. It is not intended that base length (number of base pairs) of the subject probe must necessarily fall within the aforementioned range of the base length, but that it is allowable as long as the base length in the aforementioned range is included in the distribution of the base length of the probe. These probes may be used alone, or several kinds of probes (more than one) may be also used. More than one probes may be multiple kinds of probes which can hybridize to one bacterial strain. Alternatively, the kind of the probe may be multiple owing to the presence of multiple types of the bacterial strains although a single probe may be employed for a single bacterial strain. Thus, there is no particulate limitation as far as the kind of the probe is one or more.

**[0048]** These probes preferably comprise a DNA fragment having a sequence which does not any how hybridize with the phagocyte itself, and additionally, they should not cross hybridize with a gene derived from any other strain of microorganism. For example, when a subtraction method is used, a specific probe can be produced in a short period of time. These probes may be prepared and labelled according to a common nick translation process using a non-radioisotopic labelling substance such as fluorescein isothiocyanate (FITC), biotin, digoxigenin (digoxigenin (DIG)-11-dUTP) or the like. Chain length of the probe can be controlled such that most efficient labelling is enabled, by changing the ratio of amount of DNase I and DNA polymerase I added in the nick translation reaction. For example, for efficiently labelling 2  $\mu\text{g}$  of the DNA probe (SA-24), and for regulating the chain length of a probe to enable efficient *in situ* hybridization with the DNA of a foreign microorganism (base length of about 350 to about 600), when 2  $\mu\text{l}$  of 10 U/ $\mu\text{l}$  DNA polymerase I is included in the reaction liquid of total volume of 100  $\mu\text{l}$ , 6  $\mu\text{l}$  of DNase I may be included which was prepared such that about 10 to about 350 mU, preferably about 25 to about 200 mU, more preferably about 50 to about 150 mU is present in total volume of 100  $\mu\text{l}$ . Volume of each enzyme and total volume of the reaction liquid and the like in this instance may optionally vary as long as the proportion according to the aforementioned essential condition for an optimal reaction is kept constant. Further, in other words, when 20U of DNA polymerase I is included in total volume of 100  $\mu\text{l}$ , DNase I may be prepared in an amount of about 10 to about 350 mU, preferably about 25 to about 200 mU, and more preferably about 50 to about 150 mU. In additional other words, when 1 U of DNA polymerase is included, nick translation may be conducted using about 0.5/1,000 to about 17.5/1,000, preferably about 1.25/1,000 to about 10/1,000, and more preferably about 2.5/1,000 to about 7.5/1,000 unit of DNase I. In addition, with DNA in an amount of 1  $\mu\text{g}$ , it is desirable to prepare such that DNA polymerase I is present in an amount of about 10 U, while DNase I is present in an amount of about 5 to about 175 mU, preferably about 12.5 to about 100 mU, and more preferably about 25 to about 75 mU. In respect of other probe, the amount of DNA as well as optimal conditions for the reaction of DNA polymerase I and DNase I can be determined with reference to the optimal conditions for the reaction as described above, and chain length of the probe (base length of about 350 to about 600) can be regulated to result in efficient labelling and efficient *in situ* hybridization with a foreign microorganism DNA.

**[0049]** The stringent condition for carrying out *in situ* hybridization may be for example, a condition which comprises incubating in the presence of about 30% to about 60%, preferably about 50% of formamide, at about 30 to about 50°C, preferably at about 38 to about 42°C followed by washing.

**[0050]** After carrying out *in situ* hybridization, an operation of blocking may be performed. Specifically, 1 ml of a blocking reagent (2 ml of normal rabbit serum, 0.5 ml of the PBS stock solution, adjusted to give the total amount of 10 ml with sterile purified water) is dropped on the smear site per one slide glass in a humid box, and left to stand still for 15 to 60 minutes. Thereafter, the blocking reagent is removed.

**[0051]** For detecting a signal which results from the hybridization with a gene derived from the microorganism (genomic DNA or RNA), color reaction may be conducted in which any conventional method for an antigen-antibody reaction is utilized. In other words, after enough washes of the sample following completing the hybridization, an operation for blocking is conducted. Thereafter, a treatment is executed using a conjugate of an anti-FITC antibody, anti-digoxigenin antibody or the like, e.g., an alkaline phosphatase conjugate, and then, color development of the signal is allowed by a color development system of the conjugate to determine the states of hybridization. For example, in instances where the probe labelled with digoxigenin-11-dUTP as described above is used as a probe, an anti-digoxigenin-alkaline phosphatase conjugate is used, and the detection may be conducted through utilizing a substrate which is generally used for alkaline phosphatase (nitroblue tetrazolium, 5-bromo-4-chloro-3-indolyl phosphate and the like). Next, the smear preparation washed after the color reaction is subjected to counter staining with naphthol black Fast Green (20 mg/50ml, manufactured by Wako Chemical Co.) or the like to observe intracellular signals with a light microscope.

**[0052]** In detail, in order to obtain a signal by hybridization, for example, when a digoxigenin labelled DNA probe is used as a DNA probe for detection, a labelled antibody solution is prepared by diluting a labelled antibody (1.05 unit of alkaline phosphatase labelled anti-digoxigenin antibody solution, adjusted with 12.6  $\mu\text{l}$  of buffer A (746 mg of triethanolamine, 17.5 mg of sodium chloride, 20.3 mg of magnesium chloride hexahydrate, 1.36 mg of zinc chloride, 1,000 mg of bovine serum albumine, an appropriate amount of hydrochloric acid, adjusted to give the total volume of 100 ml with sterile purified water) to give the total volume of 14  $\mu\text{l}$ ) in a labelled antibody diluent (8.48 mg of Tris-(hydroxymethyl)-aminomethane, 6.14 mg of sodium chloride, an appropriate amount of hydrochloric acid, adjusted to give the total volume of 0.7 ml with sterile purified water) to 10 to 200 fold, preferably 50 fold, and each 10  $\mu\text{l}$  of this labelled antibody solution is dropped on the smear site, followed by leaving to stand still for 15 to 60 minutes. Thereafter, it is immersed

in a solution of a labelled antibody washing solution ( 1 ml of polysorbate 20, 50 ml of the PBS stock solution, adjusted to give the total volume of 100 ml with sterile purified water) diluted to 2 to 50 fold, preferably 10 fold, and is allowed for infiltration on a shaker for about 5 to about 30 minutes as it is. After repeating this operation twice, it may be immersed in a coloring pretreatment liquid obtained by mixing a coloring pretreatment liquid 1 (6.06 g of Tris-(hydroxymethyl)-aminomethane, 2.92 g of sodium chloride, an appropriate amount of hydrochloric acid, adjusted to give the total volume of 50 ml with sterile purified water) and a coloring pretreatment liquid 2 (5.08 g of magnesium chloride hexahydrate, adjusted to give the total volume of 50 ml with sterile purified water) in an equivalent volume and diluting to approximately 5 fold in sterile purified water, and then shaken for 5 to 30 minutes on a shaker as it is. Thereafter, 1 ml of a coloring reagent (nitroblue tetrazolium (NBT)/ 5-bromo-4-chloro-3-indolyphosphate (BCIP)) per one slide glass is dropped on the smear site of the slide glass while filtration using a disposable syringe equipped with a 0.2  $\mu$ m syringe top filter, and is left to stand still under light shielding in a humid box at about 10°C to about 45° C, preferably at about 37°C for about 15 to about 60 minutes. Thereafter, it is immersed in a solution of a coloring reagent washing solution (606 mg of Tris-(hydroxymethyl)-aminomethane, 186 mg of ethylenediamine tetraacetate disodium dihydrate, an appropriate amount of hydrochloric acid, adjusted to give the total volume of 50 ml with an appropriate amount of sterile purified water) diluted to about 2 to about 50 fold, preferably about 10 fold for about 2 to about 10 minutes, and is air dried. Then, it is immersed in a solution of a counter staining solution (50 mg of fast green FCF (edible dye, green color No. 3), adjusted to give the total volume of 50 ml with an appropriate amount of sterile purified water) diluted to 2 to 50 fold, preferably to 10 fold and then an acetic acid solution of about 0.1 to about 5%, preferably about 1%. Thereafter, the excess counter staining solution may be washed away by immersing again in a solution of the coloring reagent washing solution described above diluted to about 2 to about 50 fold, preferably about 10 fold, and may be completely air dried. Additionally, the coloring reagent described above may be one prepared separately.

**[0053]** The alkaline phosphatase labelled anti-digoxigenin antibody solution which may be preferably used is one which results in color development in a site of DNA blotting when 1 ng of a digoxigenin labelled DNA is blotted on a membrane for blotting, subjected to blotting, treated with the alkaline phosphatase labelled anti-digoxigenin antibody solution diluted to 10,000 fold, and allowed to react with a coloring substrate (NBT/BCIP), but one which does not result in color development even though similar operation is conducted with a DNA without digoxigenin labelling. Further, the anti-digoxigenin antibody is preferably derived from sheep. In detail, it may be purified from serum of an immunized sheep by an ion exchanging chromatography and an antibody column chromatography.

**[0054]** The coloring reagent (NBT/BCIP solution, pH 9.0 to 10.0) preferably contains 3.3 mg of nitroblue tetrazolium (NBT) , 1.65 mg of 5-bromo-4-chloro-3-indolyphosphate (BCIP), 99  $\mu$ g of N,N-dimethylformamide, 121 mg of Tris-(hydroxymethyl)-aminomethane, an appropriate amount of hydrochloric acid, 58.4 mg of sodium chloride, 101.6 mg of magnesium chloride hexahydrate, and is adjusted to give the total amount of 10 ml with an appropriate amount of sterile purified water. The coloring reagent which may be preferably used is one which exhibits a dark purple signal on the blotted site when a protein labeled with alkaline phosphatase is blotted on a membrane for blotting followed by a treatment of the membrane with the coloring reagent at room temperature under light shielding.

**[0055]** Upon counter staining as described above, an edible dye e.g., yellow No. 4 (tartrazine) can be used for the purpose of further clarification of the contrast between the signal and the cell. The grounds therefor may be difficulties in the counter staining on behalf of the similar color among the purple color developed by the substrate and the blue color developed by naphthol black. When this process was applied to the present invention, it was revealed that the process is beneficial upon the counter staining. The procedure involving in use of an edible dye has not been proposed heretofore.

**[0056]** The process which may be employed for labelling digoxigenin can be a nick translation method. In addition, a PCR method, a random primer labelling method, an *in vitro* transcription labelling method, a terminal transferase labelling method or the like can be employed.

**[0057]** Determination may be carried out by microscopic examination with a light microscope ( $\times$  1,000), and observation of at least one color development of bluish purple color may be determined as positive in cells within a single well stained with the counter staining solution as described above.

**[0058]** Moreover, in connection with the process of the production of the probe for detection, reference may be made to Japanese Patent Nos. 2558420, 2798499, 2965543, 2965544, 3026789 and so on.

**[0059]** For example, for the culture through picking a microorganism from a working cell bank, the working cell bank (SA-24) is smeared by streaking with a platinum loop, a disposable plastic loop or the like on an L-broth solid medium containing 50  $\mu$ g/ml ampicillin prepared in a sterile petri dish (microorganism picking).

**[0060]** Following overnight culture, a single colony is collected, and inoculated in 5 ml of an L-broth medium containing 50  $\mu$ g/ml ampicillin, and then shaking culture is conducted overnight at 37°C (preculture).

**[0061]** In a flask for culture including the medium described above in an amount of 400 ml is inoculated each 2.5 ml of the preculture liquid followed by shaking culture at about 37°C overnight (regular culture).

**[0062]** Next, for extracting the SA-24 plasmid DNA, the culture liquid in the regular culture is centrifuged at 4° C for 10 minutes at 4,000  $\times$  g to collect the microorganism. The culture supernatant is removed, and thereto is added 20 ml

of STE (10 mmol/l Tris-hydrochloric acid (pH 8.0), 1 mmol/l disodium ethylenediamine tetraacetate (EDTA), 0.1 mmol/l sodium chloride) to resuspend the cell bodies. Then, centrifugation is conducted at 4°C for 10 minutes at  $4,000 \times g$  to collect the microorganism. Thereto is added 5 ml of a solution-1 (50 mmol/l glucose, 25 mmol/l Tris-hydrochloric acid (pH 8.0), 10 mmol/l EDTA) containing 10 mg/ml lysozyme, and the cell are suspended therein followed by leaving to stand still at room temperature for 5 minutes. Thereto is added 10 ml of a solution-2 (0.2 mmol/l sodium hydroxide, 1% sodium dodecyl sulfate (SDS)) mixed by inversion and left to stand on ice for 10 minutes. Thereto is added 7.5 ml of an ice cold solution-3 (3 mol/l potassium acetate (pH 4.8)) mixed by inversion and left to stand on ice for 10 minutes.

**[0063]** After centrifugation by a high speed refrigerated centrifuge at 4°C for 30 minutes at  $45,000 \times g$ , the supernatant is recovered, and left to stand to cool to room temperature. After leaving to stand, 0.6 volume of isopropanol (about 24 ml) is added thereto, mixed by inversion and left to stand at room temperature for 5 minutes or longer. After centrifugation by a high speed refrigerated centrifuge at 25°C, for 30 minutes at  $28,000 \times g$ , the supernatant is discarded, and thus resulting pellet is washed with 70% ethanol and air dried. After air drying, 8 ml of TE (10 mmol/l Tris-hydrochloric acid (pH 8.0), 1 mmol/l EDTA) is added thereto to dissolve the pellet (extraction of plasmid DNA).

**[0064]** Next, for the purification of the plasmid DNA containing SA-24, 800 µl of 10 mg/ml ethidium bromide and 8.6 g of cesium chloride are added to the resulting plasmid DNA followed by mixing by inversion to dissolve the plasmid. The solution is placed in a centrifuge tube, which is then capped or sealed. After centrifugation at 20°C for 5 hours at  $500,000 \times g$  with a vertical rotor, a band of the plasmid DNA is fractionated using a glass syringe or an injection needle under the irradiation of an ultraviolet ray light. To the fractionated plasmid DNA solution is added an equivalent amount of TE-saturated 1-butanol followed by mixing by inversion and centrifugation at  $15,000 \times g$  for 5 minutes by a high speed microcentrifuge to remove the supernatant. This operation is repeated to eliminate ethidium bromide in the plasmid DNA solution. Next, thereto is added TE to give the volume of 1.5 ml followed by desalting on a demineralization column (NAP-10). To the desalted plasmid DNA solution is added 30 µl of a 3 mol/l sodium acetate solution followed by mixing, and 3 fold amount of 99.5% ethanol is added thereto followed by mixing by inversion and leaving to stand at -20°C for 30 minutes or longer. After leaving to stand, centrifugation is conducted with a high speed refrigerated micro centrifuge at 4°C for 20 minutes at  $15,000 \times g$  to remove the supernatant. Thereafter, cold 70% ethanol is added thereto to suspend therein, and once again, centrifugation is conducted with a high speed refrigerated micro centrifuge at 4°C for 20 minutes at  $15,000 \times g$  to remove the supernatant. Thus resulting precipitate of the plasmid DNA is evaporated to dryness under a reduced pressure. TE in an amount of 100 µl is added to the plasmid DNA to dissolve completely, and the concentration is measured on the basis of the absorbance at 260 nm (Purification of plasmid DNA containing SA-24). Then, size check of the plasmid DNA containing SA-24 is carried out by a treatment with a restriction enzyme and agarose electrophoresis.

**[0065]** For conducting purification of SA-24 by the treatment of the plasmid DNA containing SA-24 using a restriction enzyme and agarose electrophoresis, 1 mg of the plasmid DNA containing SA-24 after finishing the check of the molecular weight is combined with a restriction enzyme HindIII alone or with other restriction enzyme, and is digested by the reaction at 37°C for 1.5 hours. Following the digestion of the plasmid DNA, a part of the reaction liquid is electrophoresed on a 0.8% agarose to ascertain that the digestion is completely terminated. After confirming the digestion, a band of SA-24 is recovered through the electrophoresis on a 0.8% preparative agarose gel. Thus recovered SA-24 is extracted from the agarose gel and purified, and the concentration is measured with an absorbance meter. A part of the purified SA-24 is electrophoresed on a 0.8% agarose gel to verify that a single band is found. For labelling SA-24, 2 µg of the purified SA-24 is used, and may be subjected to digoxigenin labelling in a reaction liquid having the composition described in Table 1 below.

Table 1: Composition of the reaction liquid for labeling

	Amount included (µL)
DNA probe	X
10 × L.B.(a)	10
100 mmol/L dithiothreitol	10
dNTPs <sup>(b)</sup> (A, G, C: 0.5 mmol/L)	4
digoxigenin-dUTP <sup>(c)</sup> (0.4 mmol/L)	5
DNase I <sup>(d)</sup>	6
10 U/µL DNA polymerase I	2
Sterile purified water	Y
Total	100
[explanatory notes]	

(a) 10 x L.B.: 0.5 mol/L Tris-hydrochloric acid (pH 7.5), 50 mmol/L magnesium chloride, 0.5 mg/mL bovine serum

## EP 1 795 594 A2

albumines

(b) dNTPs: 0.5 mmol/L 2'-deoxyadenosine-5'-triphosphate, 0.5 mmol/L 2'-deoxyguanosine-5'-triphosphate, 0.5 mmol/L 2'-deoxycytidine-5'-triphosphate

(c) digoxigenin-dUTP: 0.4 mmol/L digoxigenin-11-2'-deoxyuridine-5'-triphosphate

(d) DNase I: deoxyribonuclease I is diluted in a solution of 25 mmol/L Tris-hydrochloric acid (pH 7.5) and 50% glycerin such that the amount of 50 to 150 mU per total volume of 100  $\mu$ l is used to give the aforementioned amount included.

**[0066]** In Table 1, X represents the volume which may be added such that preferred concentration of the probe as described above is provided depending upon the concentration of the probe stock solution, and the amount Y of purified water is determined following this volume to adjust the final volume.

**[0067]** After the labelling, 100  $\mu$ l of TE is added to the reaction liquid to terminate the reaction. The reaction terminated solution is poured into a spin column, and centrifuged at 4°C for 10 minutes at 380 x g to remove free nucleotides. Next, the concentration of the eluate is measured with an absorbance meter, and then adjusted to give 10 ng/ $\mu$ l with TE.

**[0068]** In order to verify the labelling, 0.5  $\mu$ l of the labelled SA-24 is dropped onto a membrane, and air dried. The membrane is immersed in a blocking reagent, and blocked at room temperature for 30 minutes. In an alkaline phosphatase labelled anti-digoxigenin antibody solution diluted to 5,000 fold in 0.1 mol/l Tris-hydrochloric acid (pH 7.5) and 0.15 mol/l sodium chloride, is immersed the membrane at room temperature for 30 minutes. The membrane is immersed in 0.1 mol/l Tris-hydrochloric acid (pH 7.5), 0.15 mol/l sodium chloride, and washed twice by shaking at room temperature for 10 minutes. In 0.5 mol/l Tris-hydrochloric acid (pH 9.5), 0.15 mol/l sodium chloride and 50 mmol/l magnesium chloride is immersed the membrane at room temperature for 10 minutes. The membrane is immersed in the coloring reagent at room temperature under light shielding for 10 minutes. The membrane is immersed in TE to terminate the color development. Verification of the labelling is executed by the observation of bluish purple coloring at the portion under the spotting. For producing the spin column, a small amount of sterilized glass wool is packed in a 1 ml disposable syringe. Sephadex G-50 swelled with 1 mmol/l Tris-hydrochloric acid (pH 7.5), 1 mmol/l EDTA and 0.1% SDS is filled in the syringe. The syringe is placed into a 15 ml disposable conical tube followed by centrifugation at 4°C for 10 minutes at 320 x g to throw the excess buffer away. The syringe is drawn from the disposable conical tube, and after discarding the excreted buffer, the spin column is produced by placing the syringe on the bottom of a disposable conical tube which had been a 1.5ml Eppendorf tube placed therein.

**[0069]** To determine the specificity of the probe, dot blot hybridization may be carried out according to the following procedure.

**[0070]** First, for the denaturation of each spotted genomic DNA, each 100 ng of various types of bacterial genomic DNA as prepared is spotted to a nylon membrane (Pall Biodyne<sup>(R)</sup> type B, manufactured by Nihon Pall Ltd. ) on a filter paper (manufactured by Whatman, 3MM) saturated with a solution containing 0.5 mol/l sodium hydroxide and 1.5mol/l sodium chloride according to a conventional process, and the air dried membrane is left to stand for 10 minutes. Next, the membrane is allowed to stand still on the filter paper described above which is saturated with a solution containing 0.5 mol/l Tris-hydrochloric acid (pH 7.5) and 1.5 mol/l sodium chloride for 10 minutes to neutralize the denaturated DNA. Furthermore, it is left to stand still on the filter paper as described above which is saturated with a 2 x SSC (Standard Saline Citrate) solution for 5 minutes followed by rinsing. Thereafter, the membrane is air dried, immersed in a 2 x SSC solution and allowed for infiltration for 5 minutes. According to a conventional process, the membrane is immersed in a prehybridization solution within a plastic bag, and affinitized at 42°C for 60 minutes. The membrane is immersed in 15 ml of a hybridization solution containing 400 mg of the probe in the plastic bag, and the reaction is allowed at 42°C overnight. Next, the membrane is immersed in a solution containing 2xSSC and 0.1% SDS (sodium dodecyl sulfate), and washed for 5 minutes (repeated twice). Thereafter, the membrane is immersed in a solution containing 0.1xSSC and 0.1% SDS, and washed at 60°C, for 10 minutes (repeated three times). The membrane is then immersed in a 2xSSC solution, and washed for 5 minutes. The membrane is immersed in a solution containing 3% bovine serum albumines, 1% blocking buffer (manufactured by Boeringer), 0.1 mol/l Tris-hydrochloric acid (pH 7.5) and 0.15 mol/l sodium chloride, and is gently shaken for 30 minutes. Thereafter, the membrane is immersed in a solution of alkaline phosphatase labelled anti-digoxigenin antibody (manufactured by Boeringer) diluted to 5,000 fold in a solution containing 0.1 mol/l Tris-hydrochloric acid (pH 7.5) and 0.15 mol/l sodium chloride, and is gently shaken for 30 minutes. Next, the membrane is immersed in a solution containing 0.1 mol/l Tris-hydrochloric acid (pH 7.5) and 0.15 mol/l sodium chloride, and is shaken for 15 minutes (twice). The membrane is immersed in a solution containing 0.1 mol/l Tris-hydrochloric acid (pH 9.5), 0.1 mol/l sodium chloride and 5 mmol/l magnesium chloride, and is shaken for 5 minutes. The membrane is immersed in an NBT-BCIP solution (manufactured by GIBCO BRL), and the color development reaction is allowed under light shielding. In TE (10 mmol/l Tris-hydrochloric acid (pH 8.0), 1 mmol/l EDTA) is immersed the membrane to terminate the color development reaction, and is air dried. The prehybridization solution and the hybridization solution are as shown in Table 2 below.

Table 2

	[represented by ml]	
	Prehybridization solution	Hybridization solution
Formamide	7.5	6.75
20 x SSC solution	3.75	3.75
100 x Denhardt's solution	0.75	0.15
0.5 mol/L phosphate buffer	0.75	0.6
sterile purified water	1.5	1.95
10 mg/mL salmon sperm DNA	0.75	0.3
50% dextran sulfate	----	1.5
Total liquid volume	15.0	15.0

**[0071]** The surfactant which may be used in the step of *in situ* hybridization is any of known surfactants. Surfactants are generally classified in anion surfactants, nonionic surfactants, cation surfactants and ampholytic surfactants.

**[0072]** Anion surfactants are also referred to as anionic surfactants, which yield an organic anion upon ionization in water. When a lipophilic group in the molecule of the surfactant is represented by R, examples of the anion surfactant include RCOONa, RSO<sub>3</sub>Na, RSO<sub>4</sub>Na and the like. An aqueous solution of the surfactant containing a weakly acidic group such as RCOONa is liable to be hydrolyzed and is weak alkaline. However, an aqueous solution of a surfactant having a strongly acidic group such as RSO<sub>3</sub>Na, RSO<sub>4</sub>Na or the like is resistant to hydrolysis, which shall be neutral. Because it is anionic, it may lose surface activity in the presence of a large quantity of cationic substance, and may be inactivated in a strongly acidic circumstance.

**[0073]** Nonionic surfactants refer to those having a hydrophilic group which is nonionic. An ethylene oxide group (-CH<sub>2</sub>CH<sub>2</sub>O-) is often used as the hydrophilic group. As number of this group increases, hydrophilicity is increased. To the contrary, as number of the lipophilic group increases, lipophilicity is increased. Therefore, it is characterized in that surfactants with variously altered hydrophilicity and lipophilicity can be obtained. Because a nonionic surfactant does not ionize in water and is hardly affected by inorganic salts, less action is exerted also on a living body. In addition, the detergent action thereof is potent with comparatively less foaming, therefore, it is widely used not alone as a detergent, but in pharmaceuticals, cosmetics, foods and the like. Water soluble nonionic surfactant becomes insoluble in water at a certain temperature as the temperature rises, and then the aqueous solution starts to be turbid. Such turbidity results from the cleavage of hydrogen bonds between the hydrophilic groups and water.

**[0074]** Cation surfactants are also referred to as cationic surfactants, which yield an organic cation upon ionization in water. Although cation surfactants do not have potent detergent action in general, they strongly bind to anionic substances such as bacteria, leading to a great bactericidal action. Moreover, they also have an anti-static ability for fibers and plastics. Although dodecyltrimethyl chloride [C<sub>12</sub>H<sub>25</sub>(CH<sub>3</sub>)<sub>3</sub>N]Cl as a typical exemplary cation surfactant is water soluble, didodecyltrimethylammonium chloride [(C<sub>12</sub>H<sub>25</sub>)<sub>2</sub>(CH<sub>3</sub>)<sub>2</sub>N]Cl is insoluble in water, which forms a vesicle in the form of a bimolecular film in water, and is soluble in benzene.

**[0075]** Ampholytic surfactants are surfactants having both an anionic group and a cationic group in the molecule. Ionization state thereof in water is similar to those of amino acids, and thus many of ampholytic surfactants are amino acid derivatives. Therefore, they have an isoelectric point similarly to amino acids, which act as an anion surfactant in an alkaline region from the isoelectric point, whilst as a cation surfactant in an acidic region. Water solubility becomes the lowest at the isoelectric point, and the surface tension is also reduced. Ampholytic surfactants are used for a bactericide, an antistatic agent or the like.

**[0076]** Furthermore, anion surfactants are classified into the carboxylic acid type, sulfonic acid type, sulfate ester type and phosphate ester type, whilst nonionic surfactants are classified into the ester type, ether type, ester ether type and alkanolamide type. Cation surfactants are classified into alkylamine salt type and quaternary ammonium salt type, whilst ampholytic surfactants are classified into carboxy betaine type, 2-alkylimidazoline derivative type and glycine type.

**[0077]** Moreover, the anion surfactants of carboxylic acid type are further classified into fatty acid monocarboxylate salts, N-acylsarcosine salts and N-acylglutamate salts. Representative examples thereof respectively include: sodium laurate and medicated soap as the fatty acid monocarboxylate salts; sodium N-lauroylsarcosine as the N-acylsarcosine salt; and disodium N-lauroylglutamate as the N-acylglutamate. Still more, the sulfonic acid type is further classified into dialkyl sulfosuccinate salts, alkane sulfonate salts, alpha-olefin sulfonate salts, straight chain alkyl benzenesulfonate salts, alkyl (branched chain) benzenesulfonate salts, alkyl naphthalenesulfonate salts, naphthalenesulfonate salts-formaldehyde condensates and N-methyl-N-acyltaurine salts. Representative examples include: sodium dioctyl sulfosuccinate as the dialkyl sulfosuccinate salt; sodium dodecane sulfonate as the alkane sulfonate; sodium straight chain

dodecyl benzenesulfonate as the straight chain alkyl benzenesulfonate salt; sodium dodecyl benzenesulfonate as the alkyl (branched chain) benzenesulfonate salt; sodium butyl naphthalenesulfonate as the alkyl naphthalenesulfonate salt; and sodium N-methyl-N-stearoyltaurine as the N-methyl N-acyltaurine salt. In addition, the sulfate ester type is further classified into alkyl sulfate salts, polyoxyethylene alkyl ether sulfate salts and oil-and-fat sulfate ester salts. Representative examples include sodium dodecyl sulfate, sodium lauryl sulfate and sodium cetyl sulfate as the alkyl sulfate salt; and polyoxyethylene lauryl ether sulfate triethanolamine as the polyoxyethylene alkyl ether sulfate salt. Moreover, the phosphate ester type is further classified into alkyl phosphate salts, polyoxyethylene alkyl ether phosphate salts and polyoxyethylene alkylphenyl ether phosphate salts. Representative examples include disodium monolauryl phosphate as the alkyl phosphate salt; and sodium polyoxyethylene lauryl ether phosphate and polyoxyethylene oleyl ether phosphate (8MOL) as the polyoxyethylene alkyl ether phosphate salt.

**[0078]** Ester type of the nonionic surfactants is further classified into fatty acid glycerin, fatty acid sorbitan and fatty acid sucrose ester. Representative examples respectively include: glycerin monostearate as the fatty acid glycerin; sorbitan monostearate, sorbitan trioleate, sorbitan sesquioleate, sorbitan monolaurate, polysorbate 20 (polyoxyethylene sorbitan fatty acid ester), polysorbate 60 and polysorbate 80 as the fatty acid sorbitan; and stearic acid sucrose ester as the fatty acid sucrose ester. Additionally, the ether type is further classified into polyoxyethylene alkyl ether, polyoxyethylene alkyl phenyl ether and polyoxyethylene polyoxypropylene glycol. Representative examples include: polyoxyethylene lauryl ether, polyoxyethylene stearyl ether and polyoxyethylene cetyl ether as the polyoxyethylene alkyl ether; and polyoxyethylene nonyl phenyl ether and polyoxyethylene octyl phenyl ether as the polyoxyethylene alkyl phenyl ether. In addition, the ester ether type is further classified into fatty acid polyethylene glycol and fatty acid polyoxyethylene sorbitan. Representative examples thereof respectively include oleic acid polyethylene glycol as the fatty acid polyethylene glycol; and polyoxyethylene sorbitan palmitate and polyoxyethylene sorbitan monolaurate as the fatty acid polyoxyethylene sorbitan. In addition, the alkanolamide type involves only fatty acid alkanolamide alone. Representative example is lauric diethanolamide.

**[0079]** The alkyl amine salt type of the cation surfactant includes monoalkyl amine salts, dialkyl amine salt and trialkyl amine salts. Representative examples thereof include monostearyl amine hydrochloride. Moreover, the quaternary ammonium salt type is further classified into alkyltrimethyl ammonium chloride (or bromide or iodide), dialkyldimethyl ammonium chloride (or bromide or iodide), and alkyl benzalkonium chloride. Representative examples respectively include: stearyltrimethyl ammonium chloride as the alkyltrimethyl ammonium chloride (or bromide or iodide); distearyldimethyl ammonium chloride as the dialkyldimethyl ammonium chloride (or bromide or iodide); and lauryl benzalkonium chloride as the alkyl benzalkonium chloride.

**[0080]** The carboxy betaine type of the ampholytic surfactant is only alkyl betaine alone. Representative example is lauryl betaine. Additionally, the 2-alkyl imidazoline derivative type is only 2-alkyl-N-carboxymethyl-N-hydroxyethyl imidazolium betaine alone. Representative example includes 2-undecyl-N-carboxymethyl-N-hydroxyethyl imidazolium betaine. In addition, the glycine type may be alkyl (or dialkyl) diethylene triaminoacetic acid, and the representative example includes dioctyl diethylene triaminoacetic acid.

**[0081]** Moreover, in addition to the representative examples as described above, Triton X-100, lauryl sarcosine, saponin, BRIJ35, alkyl allyl polyether alcohol, higher alcohol sulfate, N-cocoyl-L-arginine ethyl ester DL-pyrrolidone carboxylate salt, sodium N-cocoyl-N-methyl aminoethyl sulfonate, cholesterol, self emulsifying type monostearate glycerin, squalane, stearyl alcohol, stearic acid polyoxyl 40, cetyl alcohol, cetomacrogol 1000, sebacate diethyl, nonylphenoxy polyoxyethylene ethane sulfate ester ammonium, polyoxyethylene oleylamine, polyoxyethylene sorbit yellow bees wax, polyoxyl 35 castor oil, macrogol 400, N-coconut oil fatty acid acyl L-arginine ethyl-DL-pyrrolidone carboxylate salt, lauryldimethylamine oxide solution, lauromacrogol, methylcellulose, CMC (carboxymethylcellulose), polyoxyethylene hardened castor oil 20 and polyoxyethylene hardened castor oil 60, CHAPS, deoxycholic acid, digitonin, n-dodecyl maltoside, Nonidet P40, n-octyl glucoside, octyl thioglucoside, laurate sucrose, dodecyl poly(ethylene glycol ether)n,n-dodecyl-N,N-dimethyl-3-ammonio-1-propanesulfonate and the like are also included.

**[0082]** Various surfactants as listed above are essentially used in the step of *in situ* hybridization, but the process for use is not particularly limited. For example, the surfactant may be admixed in the probe solution or probe dilution solution, alternatively, a solution containing the surfactant which was separately prepared from the probe solution may be added prior to, concurrently with or later than coating of the probe solution on the smear site. Such a process may be altered ad libitum by the person skilled in this art.

**[0083]** In the present invention, when a positive control probe is required, it can be produced as follows. For example, in order to conduct the extraction and purification of the genomic DNA of U937 cell (ATCC CRL-1593.2), U937 cells are first cultured in a 5% carbon dioxide gas incubator at 37° C using an RPMI1640 medium (25 ml) in a cell culture flask (175 cm<sup>2</sup>). The U937 culture solution is placed in a 50 ml centrifuge tube, and centrifuged at 4° C for 10 minutes at 220×g to recover the U937 cells. The cells are suspended and washed in 10 ml of PBS, and again centrifuged at 4° C for 10 minutes at 180×g to recover the cells. Thereafter, the supernatant is discarded, and the cells are suspended in 1 ml of a TE solution containing 200 μg/ml proteinase K and containing 1% SDS, followed by leaving to stand at 37° C for 30 minutes. Phenol extraction is repeated three to four times to execute deproteinization. Genome deposited through the

ethanol precipitation is recovered, dissolved in 500  $\mu$ l of sterile purified water containing 2.5  $\mu$ g of ribonuclease, and left to stand at 42°C for 30 minutes.

[0084] The phenol extraction is repeated two to three times to execute deproteinization. Genome deposited through the ethanol precipitation is recovered, and dissolved in 500  $\mu$ l of TE. Thereafter, a positive control probe can be produced by measuring the concentration with an absorbance meter, and subjected to digoxigenin labelling. Moreover, the positive control probe which may preferably used is one which permits to ascertain the hybrid formation when the positive control probe is subjected to dot hybridization on a membrane with 100 ng of U937 genome spotted thereon. When a negative control probe is required, it can be produced by any known method.

#### 10 Preparation of digested sample

[0085] Specific process for producing a phagocyte post phagocytosis of the present invention (hereinafter, referred to as digested sample ) is illustrated below.

[0086] Materials for use which are required include U937 cell (human monocyte established cell: ATCC CRL-1593.2), *Staphylococcus aureus* (ATCC 126000), *Staphylococcus epidermidis* (ATCC 14990), *Pseudomonas aeruginosa* (ATCC 10145), *Enterococcus faecalis* (ATCC 19433), *Escherichia coli* (ATCC 11775), heparinized healthy human blood, brain heart infusion (BHI) (manufactured by DIFCO), RPMI 1640 (RPMI medium 1640 (manufactured by GIBCO)) containing Fetal Bovine Serum (final concentration: 10%, manufactured by GIBCO) and Antibiotic-Antimycotic (final concentration: 1%, manufactured by GIBCO) and the like.

[0087] Instruments for use which are required include a carbon dioxide gas incubator (manufactured by Tabai Espec Corporation: BNA-121D type), a low speed refrigerated centrifuge (manufactured by Beckman: CS-6KR type), a counting chamber (manufactured by Elmer: bright line type), a shaking incubator (manufactured by TIETECH Co., Ltd.: BR-300L type), an absorbance meter (manufactured by Beckman: DU68 type), an incubator (manufactured by Yamato Scientific Co., Ltd.: IC-62 type), an incident-light inverted microscope (manufactured by Nikon: DIAPHOT type), a fluorescence microscope (manufactured by Nikon: OPTIPHOT type), a CCD camera (manufactured by Hamamatsu Photonics KK.: C5810-01 type) and the like.

[0088] First, for preparing U937 cells, U937 cells (human monocyte established cell: ATCC CRL-1593.2) are cultured in an RPMI 1640 medium within a cell culture flask (e.g., 175 cm<sup>2</sup>) in a 5% carbon dioxide gas incubator at about 20 to about 40°C, preferably at about 37°C. The cell culture flask is preferably one including a material consisting of a component which is liable to adhere to cells. Next, the U937 cell culture liquid is placed in a centrifuge tube, and centrifuged at 0°C to about 10°C, preferably at about 4°C for about 10 minutes at about 150 to about 350  $\times$ g, preferably about 220  $\times$ g to recover the U937 cells. Then, thus recovered U937 cells are suspended in PBS, and the cell number is counted with a counting chamber. The cell number may be adjusted to about  $1 \times 10^4$  cells/ $\mu$ l to  $2 \times 10^4$  cells/ $\mu$ l.

[0089] For preparing a bacterial digested sample, *Staphylococcus aureus*, *Staphylococcus epidermidis*, *Pseudomonas aeruginosa*, *Enterococcus faecalis* and *Escherichia coli* are inoculated in a BHI culture liquid (supra), and cultured at about 20 to about 40°C, preferably at about 37°C for 6 hours or longer. The cultured bacterial liquid is centrifuged at 0 to about 10°C, preferably at 4°C, for example, at 2,000 $\times$ g for about 10 minutes to collect the bacteria. After discarding the supernatant, it is preferred that pellet of the bacteria is suspended using PBS, and centrifuged once again at 4°C for 10 minutes at 2,000 $\times$ g to collect the bacteria. After suspending thus collected bacteria in PBS, they may be diluted in PBS to produce a bacterial liquid prepared such that it has the turbidity (O.D. = 600 nm) of about 0.001 to about 0.1, preferably about 0.01 to about 0.03, and in particular, about 0.01 to about 0.03 for *Staphylococcus aureus*, about 0.01 to about 0.03 for *Staphylococcus epidermidis*, about 0.02 to about 0.03 for *Pseudomonas aeruginosa*, about 0.01 to about 0.03 for *Enterococcus faecalis*, and about 0.02 to about 0.03 for *Escherichia coli*, respectively, when measured with an absorbance meter. Thus produced bacterial liquid is transferred to a discrete culture flask, and left to stand still for about 30 minutes at room temperature. Heparinized healthy human blood is collected, and thereto is added the aforementioned reagent for separating hemocyte at a ratio of approximately 4 : 1, and left to stand still at about 20 to about 40°C, preferably at about 37°C for 30 minutes to yield the leukocyte fraction. Thus obtained leukocyte fraction is suspended in PBS. The supernatant in the culture flask is gently discarded, and the leukocyte fraction diluted in PBS is added to the flask followed by leaving to stand still at room temperature for about 10 minutes. The supernatant in the culture flask is discarded, and the leukocytes attached to the bottom of the flask are recovered in a centrifuge tube with PBS containing 0.02% EDTA, and centrifuged e.g., at 4°C for 10 minutes at about 140 to about 180  $\times$ g to collect the leukocytes. When contamination of erythrocytes is found in the collected leukocytes, precipitates of the leukocytes are gently suspended in sterile purified water to allow hemolysis, subjected to isotonization through adding PBS, followed by centrifugation once again at 4°C for 10 minutes at about 140 to about 180 $\times$ g to collect the leukocytes. The collected leukocytes are suspended in PBS, and cell number is counted with a counting chamber to adjust to give about  $1 \times 10^4$  cells/ $\mu$ l to about  $5 \times 10^4$  cells/ $\mu$ l. These digested samples are referred to as SA digested sample, SE digested sample, PA digested sample, EF digested sample and EK digested sample.

[0090] For conducting the smear fixation, the prepared U937 cells and each bacterial digested sample produced as

described above is smeared on each well of an APS coated slide glass followed by air drying.

[0091] It is preferred that cell number of each bacterial digested sample smeared and fixed on the slide glass is about  $5.0 \times 10^4$  to about  $2.5 \times 10^5$  cells/well, while cell number of U937 cells is about  $5.0 \times 10^4$  to about  $1.0 \times 10^5$  cells/well. For the fixation, the sample is immersed in Carnoy's fixative (supra) for 20 minutes and thereafter immersed in 75% ethanol for 5 minutes. After washing Carnoy's fixative and air drying, the sample may be stored at 4°C until use in the test.

[0092] Measurement of the phagocytosis rate is executed by staining the bacterial digested sample smeared and fixed on the slide glass with an acridine orange staining solution, and counting about 200 cells randomly with a fluorescence microscope ( $\times 1,000$ ). Among the measured cells, cells including bacteria phagocytized within the cells are determined as positive cells, and the phagocytosis rate (%) is calculated according to the mathematical formula below.

$$\text{Phagocytosis rate (\%)} = [(\text{Positive cell number}/\text{Measured cell number}) \times 100]$$

[0093] Fig. 6 illustrates the state of the phagocytes prepared and observed by microscopic examination. Specific operation process involving Carnoy fixation, treatment for promoting permeability of the leukocyte cell membranes, lytic treatment, acetylation of the cell membrane protein, alkaline treatment of DNA of the bacterial body, in situ hybridization, blocking, reaction with labelled antibody, detection, and determination, which may be employed is as described herein.

[0094] Further, the present invention also includes a kit for evaluating a phagocytotic function which comprises fixing phagocytes post phagocytosis of a foreign microorganism, executing a treatment for promoting permeability of the cell membranes of the phagocytes, executing a treatment for exposing the DNA of the foreign microorganism existing in the phagocytes, carrying out *in situ* hybridization using a DNA probe for detection capable of hybridizing with the DNA under a stringent condition in the presence of a surfactant; and evaluating the phagocytotic function by the resulting signal, the kit having (1) the foreign microorganism, (2) at least one or more enzyme selected from the group consisting of lysostafin, lysozyme, N-acetylmuramidase and zymolase used in the exposing step of the DNA, and (3) one or more DNA probe for detection.

[0095] This kit includes, reagent for separating blood, enzyme pretreatment reagent, enzyme reagent, acetylation reagent, probe solution, blocking reagent, labelled antibody, labelled antibody diluent, coloring pretreatment liquid-1, coloring pretreatment liquid-2, coloring reagent, counter staining solution, PBS stock solution, hybridization stock solution, labelled antibody washing solution, coloring reagent washing solution, APS coated slide glass, probe dilution solution, buffer A and the like as demonstrated in the following Examples. Among these, it is preferred that at least the enzyme reagent and the probe solution are included. In addition, various reagents used in the present invention may be included for example, chloroform, ethanol, acetic anhydride, DMSO, PMSF, formamide, acetic acid, hydrochloric acid, sodium hydroxide and the like. Moreover, instrument and machine such as low speed centrifuge, incubator, counting chamber, shaker, humid box, incubator, light microscope, variable pipette, blood collection tube, tip, pipette, staining bottle, measuring cylinder, glass syringe, 0.2  $\mu\text{m}$  syringe top filter may be included.

[0096] Furthermore, the present invention provides a process for monitoring the gene of a foreign microorganism phagocytized by a phagocyte included in a clinical specimen which contains a phagocyte derived from a living body.

[0097] Moreover, the present invention provides a process for identifying the gene of a microorganism which becomes a candidate of the causative microorganism which a causative microorganism of sepsis or a causative microorganism of bacteremia is specified on the basis of the results identified.

[0098] The clinical specimen which may be used herein is a clinical specimen which contains a phagocyte derived from a living body, and examples thereof include body fluids such as blood, tissue fluid, lymph fluid, cerebrospinal fluid, pyo, mucus, snot, sputum and the like. Additionally, in compliance with the disease states such as diabetes, renal disorder, hepatic disorder or the like, phagocytes derived from the living body may be included in urine, ascites, dialysis drainage and the like as well as in lavage obtained after washing nasal cavity, bronchial tube, skin, various organs, bone or the like, therefore, these may be used as the clinical specimen according to the present invention. In addition, tissues such as skin, lung, kidney, mucosa and the like may be used as the clinical specimen. Because a macrophage which is one of the phagocytes varies to several forms such as monocyte, pulmonary alveolus macrophage, peritoneal cavity macrophage, fixed macrophage, free macrophage, Hansemann macrophage, inflammatory macrophage, liver Kupffer cell, brain microglia cell, not only blood but also tissues including these cells can be used as the clinical specimen of the present invention. For example, a causative microorganism of nephritis can be detected and identified through obtaining the renal tissue from a patient suspected as suffering from nephritis by kidney biopsy, obtaining phagocytes which are present in the tissue by detaching the cells using an enzyme such as trypsin or the like, and using thus resulting phagocytes.

[0099] It was revealed that when this process was applied in practice to diagnoses for blood of a variety of patients suspected as suffering from sepsis, causative microorganism could be detected with about 4 times higher sensitivity compared to the blood culture process with no influence of the administered antimicrobial agent, and the identity of the

detected microorganism strain was favorable. Furthermore, in comparison with the blood culture which requires 3 days or longer and approximately 14 days for the examination, an accurate result can be achieved by a simple operation within a short time period, i.e., about 8 hours, until the completion of the entire operation, according to the process of the present invention. Therefore, a useful marker can be provided in the monitoring and the like in prognosis or diagnosis

of an infectious disease such as sepsis, bacteremia or the like in which a rapid and favorable care is required, in particular. **[0100]** According to one embodiment of the present invention, a performance test is provided which is characterized in that a phagocyte post phagocytosis of a foreign microorganism is used, and examples of the test include sensitivity tests, specificity tests, reproducibility tests and the like of a kit for evaluating a phagocytotic function. In these tests, a phagocyte post phagocytosis of a foreign microorganism can be used as a positive control. When a digested sample is used in the performance test for *Staphylococcus aureus*, particularly in a sensitivity test, it may be defined that a signal can be detected when the test is performed according to the in situ hybridization process described herein using a digested sample of *Staphylococcus aureus*.

**[0101]** Additionally, upon performing a specificity test, it may be defined that a signal can be detected for *Staphylococcus aureus* alone, when the test is performed according to the in situ hybridization process described herein using various bacterial digested samples.

**[0102]** Further, upon performing a reproducibility test, it may be defined that the achieved results are identical when the specificity test is performed by concomitantly repeating three tests. Also in respect of other bacteria, e.g., *Staphylococcus epidermidis*, *Pseudomonas aeruginosa*, *Enterococcus faecalis*, *Escherichia coli*, *Enterobacter cloacae* and *Klebsiella pneumoniae*, definition may be made with reference to the performance tests as described above.

**[0103]** Moreover, when a digested sample is used as a positive control in the performance test such as sensitivity test, specificity test, reproducibility test or the like as described above, in connection with the standard of the digested sample and the process for testing, cell number smeared and fixed on the slide glass of each bacterial digested sample is preferably about  $5.0 \times 10^4$  to about  $2.5 \times 10^5$  cells/well, whilst cell number of U937 cells is preferably about  $5.0 \times 10^4$  to about  $1.0 \times 10^5$  cells/well.

**[0104]** Moreover, upon measurement of the phagocytosis ratio, specific morphology of a phagocyte can be observed as shown in Fig. 6, when a bacterial digested sample smeared and fixed on the slide glass is stained with an acridine orange staining solution, and about 200 cells are randomly counted with a fluorescence microscope ( $\times 1,000$ ). Accordingly, cells including bacteria phagocytized within the cells are determined as positive cells among the measured cells, and the phagocytosis rate (%) is calculated.

$$\text{Phagocytosis rate (\%)} = [(\text{Positive cell number} / \text{Measured cell number}) \times 100]$$

**[0105]** In the process for evaluating phagocytotic function for a foreign microorganism, evaluation may be made by not only the signal obtained by carrying out *in situ* hybridization, but also for example, calculation through employing the phagocytosis rate as described above. Hence, the process for evaluating a phagocytotic function can be performed on the basis of the morphologic observation by the in situ hybridization process and staining. Such an evaluation process can be also utilized in a process for evaluating an immune function of a living body, a process for evaluating differentiation efficiency into a phagocyte, a process for evaluating a modulator against a phagocytotic function, a process for screening, a process for the clinical test to examine a dosage regimen of an agent.

**[0106]** Suitable immune function may be a phagocytotic ability for a living microorganism by a leukocyte, in particular, a phagocytotic ability for a living microorganism by a leukocyte of a patient after the radiation exposure or the administration of an anticancer agent. For example, when a certain agent is administered intending to promote or antagonize a function of a phagocyte such as potentiation of a declined immune system accompanied by the administration of a chemotherapeutic agent in a cancer therapy, suppression of a rejection symptom upon organ transplantation, and the like, this process can ascertain whether or not the agent effectively acts *in vivo* actually. Therefore, a useful guideline can be provided for the selection of a drug or a dosage.

**[0107]** Additionally, the process of the present invention has an effect to contribute to a basic study and a clinical study in regard to the interaction between a microorganism in the field of bacteremia and a phagocyte, and may be also employed in the determination of effectiveness of a modulator of a phagocytotic function or in the screening of a novel substance having a modulatory action against a phagocytotic function. Also in this process, the aforementioned process for evaluating a phagocytotic function is utilized, therefore, substantial effects by a modulator such as an agonist or an antagonist toward a subject can be assessed with higher reliability than any conventional process.

**[0108]** Further, because effects on a certain individual by a modulator which may cause great individual differences in terms of the effectiveness, side effects and the like can be identified, it may be helpful in the determination of a medical guideline in an order made fashion which is suited to each patient. In other words, a clinical testing process is provided which is characterized in: obtaining phagocytes from a subject prior to and following the administration of an agent to

the subject; evaluating a function of the phagocyte by the process as described above; and examining a dosage regimen of the agent judging from the effect of the agent determined on the basis of the evaluation result.

**[0109]** The modulator is not limited as long as it is a substance which directly or indirectly participates in a phagocyte, for example, a substance which promotes or suppresses the differentiation of a phagocyte, a substance which promotes or suppresses a phagocytotic function, or the like. Examples thereof include G-CSG, anticancer agents, antibiotics, immune function activators, leukocyte differentiation factors and the like.

### EXAMPLES

**[0110]** Although the present invention is specifically explained by way of Examples below, as a matter of course, the disclosure of these Example should not be construed as limiting the present invention.

#### Example 1

##### Collection of Blood, Treatment of Blood Specimen

**[0111]** As clinical specimens, 12 specimens of blood collected from patients suspected as suffering from sepsis (specimens A to L) were used. Ten ml of heparinized venous blood was collected from each patient, and after admixing the blood with a reagent for separating blood (225mg of sodium chloride, 1.5 g of dextran (MW: 200,000-300,000)), adjusted to give the total volume of 25 ml with sterile purified water) at a ratio of 4:1, a leukocyte fraction (upper layer) was obtained by leaving to stand still at 37°C for 30 minutes. Leukocytes were obtained by centrifugation of the resultant leukocyte fraction at 4° C for 10 minutes at 160Xg. Next, 1 ml of sterile purified water was added to thus resulting pellet of the leukocytes and suspended, and immediately thereafter an excess amount of PBS (18.24 g of sodium chloride, 6.012 g of sodium monohydrogen phosphate 12 hydrate, 1.123 g of sodium dihydrogen phosphate dihydrate, adjusted to give the total volume of 120 ml with sterile purified water (PBS stock solution) diluted to 20 fold with sterile purified water) was added thereto to result in isotonization, followed by centrifugation once again at 4° C for 10 minutes at 160×g.

#### Example 2

##### Fixation of Leukocytes

**[0112]** An APS coated slide glass was used which is a slide glass (manufactured by JAPAN AR BROWN CO., LTD. , item number: MS311BL) with 3-aminopropyltriethoxysilane (APS, SIGMA) coated thereon. For producing the APS coated slide glass, a slide glass (item number: MS311BL) was first fixed on a slide holder, and thereafter was washed by immersing in a diluted neutral detergent for 30 minutes, and the detergent is sufficiently removed with running water. Next, the slide glass was washed with purified water and sufficiently dried at high temperature (100°C or greater) followed by leaving to stand to cool at room temperature. Then, this slide glass was immersed in acetone containing 2% APS for 1 minute, and immediately thereafter washed briefly with acetone and sterile purified water sequentially followed by air drying. In addition, after conducting the operation once again of immersing the slide glass in acetone containing about 2% APS for 1 minute, followed by immediate and brief washes with acetone and sterile purified water in a sequential manner and air drying, the APS coated slide glass was produced by drying at 42°C.

**[0113]** Leukocyte cell number of the leukocyte fraction is measured using a counting chamber after adding a small amount of PBS to the leukocytes pellet obtained by centrifugation at 4° C for 10 minutes at 160 × g followed by suspending therein. Leukocytes were supported on the APS coated slide glass by smearing 5 μl of the leukocyte suspension, which was prepared to yield the cell number of 1 x 10<sup>5</sup> cells/well with PBS, on each well of the APS coated slide glass such that the leukocytes are spread over to give a single layer, and completely air drying. Thereafter, the slide glass was immersed in Carnoy' s fixative (a mixed solution at a volume ratio of ethanol : chloroform : acetic acid = 6 : 3 : 1) for 20 minutes, then immersed in 75% ethanol solution for 5 minutes, and completely air dried.

#### Example 3

**[0114]** The slide glass was immersed in PBS for 10 minutes, and thereafter, in a solution of an enzyme pretreatment reagent (prepared by mixing 1.25 g of saponin, 1.25 ml of t-octylphenoxypolyethoxyethanol (specific gravity: 1.068 to 1.075 (20/4° C), pH (5 w/v%) 5.5 - 7.5) and 25 ml of the PBS stock solution, and adjusting to give the total volume of 50 ml with sterile purified water) diluted to 10 fold in sterile purified water, and allowing infiltration on a shaker for 10 minutes.

Example 4Enzymatic Lysis Treatment of Wall of Bacterial Body

5 [0115] In order to expose the DNA of a causative microorganism of an infectious disease, an enzyme reagent solution was prepared by adding 1 ml of an enzyme reagent dissolving solution (prepared by 100 fold dilution of dimethylsulfoxide (DMSO) which contains 0.1 mol/l phenylmethylsulfonylfluoride (PMSF) in PBS) to an enzyme reagent (N-acetylmyramidase 1,000 units/ml, lysozyme 100,000 units/ml and/or lysostafin 100 units/ml) per 1 slide glass, and thereafter, 1 ml of this enzyme reagent solution was dropped on a site of the leukocyte smear, and left to stand still for 30 minutes in a humid box at 37°C to 42°C. Then, it was immersed in PBS containing 0.2 mol/l hydrochloric acid (prepared by adding hydrochloric acid to the PBS stock solution, 20 fold dilution in sterile purified water, and adjusting to give the final concentration of hydrochloric acid of 0.2 mol/l) and allowed infiltration on a shaker for 10 minutes as it was.

Example 5

15

Acetylation of Cell Membrane protein

20 [0116] Acetylation was carried out through immersing the slide glass in an acetylation reagent, which was prepared by adding acetic anhydride to an acetylating reagent (7.46 g of triethanolamine, an appropriate amount of hydrochloric acid, adjusted to give the total volume of 50 ml with an appropriate amount of sterile purified water) and diluting 10 fold in sterile purified water to give the final concentration of acetic anhydride of 0.8%, followed by shaking for 10 minutes on a shaker. Thereafter, the slide glass was sequentially immersed in 75%, 85%, and 98% ethanol for 3 minutes respectively, and completely air dried.

Example 6Alkaline Treatment of DNA of Bacterial Body(Denaturation from double strand to single strand)

30

35 [0117] An alkaline treatment was carried out through immersing the slide glass in PBS which contains 70 mmol/l sodium hydroxide (prepared by adding sodium hydroxide in the PBS stock solution, diluting to 20 fold with sterile purified water to give the final concentration of sodium hydroxide of 70 mmol/l) for 3 minutes. Thereafter, the slide glass was sequentially immersed in 75%, 85%, and 98% ethanol for 3 minutes respectively, and completely air dried.

Example 7Hybridization

40 [0118] A solution containing 15 ng of a digoxigenin labelled DNA probe prepared with a probe dilution solution (including 0.25% SDS, 600 µl of salmon sperm DNA, 50 µl of 100×Denhardt's solution, 500 µl of a hybridization stock solution, 2250 µl of formamide, 1000 µl of 50% dextran sulfate) is coated on the smeared site, and the slide was left to stand still in a humid box at 37°C to 42° C for 2 hours. A probe solution without including SDS was determined as a control. The digoxigenin labelled DNA probe was produced by a nick translation method. Thereafter, a hybridization washing solution (prepared by mixing a hybridization stock solution (13.15 g of sodium chloride, 6.615 g of trisodium citrate dihydrate, adjusted to give the total volume of 75 ml with sterile purified water) in a ratio of the hybridization stock solution : sterile purified water : formamide = 5 : 45 : 50) was provided in three staining bottles, and sequentially the sample was immersed at 42° C for 10 minutes, respectively.

45 [0119] Then, the sample was immersed in PBS, and shaken as it is on a shaker for 10 minutes. Digoxigenin labelled DNA probe utilized was each probe of SA-24 (SEQ ID NO: 1), SA-36 (SEQ ID NO: 2) and SA-77 (SEQ ID NO: 3), and SE-22 (SEQ ID NO: 4), SE-3 (SEQ ID NO: 5) and SE-32 (SEQ ID NO: 6) (see, Japanese Patent No. 2798499), as a probe for *Staphylococcus aureus* and *Staphylococcus epidermidis*. Further, as a probe for *Pseudomonas aeruginosa*, the probe of P2-2 (SEQ ID NO: 7) (see, Japanese Patent No. 2965544) was utilized. In addition, as probes for *Enterococcus faecalis*, EF-1 (SEQ ID NO: 8), EF-27 (SEQ ID NO: 9) and EF-7 (SEQ ID NO: 10) (see, Japanese Patent No. 2965543) were utilized. Additionally, as probes for *Escherichia coli*, *Enterobacter cloacae* and *Klebsiella pneumoniae*, EC-24 (SEQ ID NO: 11), EC-34 (SEQ ID NO: 12) and EC-39 (SEQ ID NO: 13), and ET-49 (SEQ ID NO: 14) and KI-50 (SEQ ID NO: 15) (see, Japanese Patent No. 3026789) were utilized. In addition, as probes for *Candida albicans*, CA-26 (SEQ ID NO: 16), CA-26-1 (SEQ ID NO: 17), CA-26-2 (SEQ ID NO: 18) and CA-26-3 (SEQ ID NO: 19) (see, Japanese

## EP 1 795 594 A2

Patent No. 2558420) were utilized. Using each sequence of these probes, each probe was produced by a nick translation method.

### Example 8

#### Blocking

**[0120]** After carrying out in situ hybridization, an operation of blocking was performed. One ml of a blocking solution (2 ml of normal rabbit serum, 0.5 ml of the PBS stock solution, adjusted to give the total volume of 10 ml with sterile purified water) was dropped on the smear site per one slide glass in a humid box, and left to stand still for 30 minutes. Thereafter, the blocking reagent was removed.

### Example 9

#### Reaction with Labelled Antibody

**[0121]** A labelled antibody solution was prepared by diluting a labelled antibody (1.05 unit of alkaline phosphatase labelled anti-digoxigenin antibody solution, adjusted with 12.6  $\mu$ l of buffer A (746 mg of triethanolamine, 17.5 mg of sodium chloride, 20.3mg of magnesium chloride hexahydrate, 1.36 mg of zinc chloride, 1000 mg of bovine serum albumine, an appropriate amount of hydrochloric acid, adjusted to give the total volume of 100 ml with sterile purified water) to give the total volume of 14  $\mu$ l) in a labelled antibody diluent (8.48 mg of Tris-(hydroxymethyl)-aminomethane, 6.14 mg of sodium chloride, an appropriate amount of hydrochloric acid, adjusted to give the total volume of 0.7 ml with sterile purified water) to 50 fold, and each 10  $\mu$ l of this labelled antibody solution was dropped on the smear site, followed by leaving to stand still for 30 minutes. Thereafter, it was immersed in a solution of a labelled antibody washing solution (1 ml of polysorbate 20, 50 ml of the PBS stock solution, adjusted to give the total volume of 100 ml with sterile purified water) diluted to 10 fold, and was allowed for infiltration on a shaker for 10 minutes as it was. After repeating this operation twice, it was immersed in a coloring pretreatment liquid obtained by mixing a coloring pretreatment liquid 1 (6.06 g of Tris-(hydroxymethyl)-aminomethane, 2.92 g of sodium chloride, an appropriate amount of hydrochloric acid, adjusted to give the total volume of 50 ml with sterile purified water) and a coloring pretreatment liquid 2 (5.08 g of magnesium chloride hexahydrate, adjusted to give the total volume of 50 ml with sterile purified water) in an equivalent volume and diluting to 5 fold with sterile purified water, and then shaken for 10 minutes on a shaker as it was.

### Example 10

#### Detection

**[0122]** One ml of a coloring reagent (nitroblue tetrazolium (NBT)/5-bromo-4-chloro-3-indolylphosphate (BCIP) solution, pH 9.0 to 10.0: 3.3 mg of NBT, 1.65 mg of BCIP, 99  $\mu$ g of N,N-dimethylformamide, 121 mg of Tris-(hydroxymethyl)-aminomethane, an appropriate amount of hydrochloric acid, 58.4 mg of sodium chloride, 101.6 mg of magnesium chloride hexahydrate, adjusted to give the total volume of 10 ml with an appropriate amount of sterile purified water) per one slide glass was dropped on the smear site of the slide glass while filtration using a disposable syringe equipped with a 0.2  $\mu$ m syringe top filter, and was left to stand still under light shielding in a humid box at 37°C for 30 minutes. Thereafter, it was immersed in a solution of a coloring reagent washing solution (606 mg of Tris-(hydroxymethyl)-aminomethane, 186 mg of ethylenediamine tetraacetate disodium dihydrate, an appropriate amount of hydrochloric acid, adjusted to give the total volume of 50 ml with an appropriate amount of sterile purified water) diluted to 10 fold for 5 minutes, and was air dried. Then, it was immersed in a solution of a counter staining solution (50 mg of fast green FCF (edible dye, green color No.3), adjusted to give the total volume of 50 ml with an appropriate amount of sterile purified water) diluted to 10 fold and then in 1% acetic acid solution. Thereafter, the excess counter staining solution was washed away by immersing again in a solution of the coloring reagent washing solution described above diluted to 10 fold followed by complete air drying.

### Example 11

#### Determination

**[0123]** Determination was conducted by microscopic examination with a light microscope ( $\times$ 1,000), and observation of at least one color development of bluish purple color was determined as positive in cells within a single well stained with the counter staining solution. As a result, bacteria were detected in 5 specimens among 12 specimens by the

process according to the present invention. Details of the 5 specimens were specimen A-SA (*Staphylococcus aureus*), specimens F and G-SE (*Staphylococcus epidermidis*), specimens J-SE and EF (*Enterococcus faecalis*), specimens L-SA and CA (*Candida albicans*). When blood culture was conducted using the same specimens according to a known method, SA was detected for the specimen A demonstrating the same result, however, any could not be detected for the specimens F, G, J and L. Therefore, it was revealed that the process of the present invention could achieve rapid detection with favorable sensitivity in comparison with blood culture.

**[0124]** In connection with the results by the specimen A-SA, Fig. 1 illustrates the effects of addition of SDS to the probe dilution solution. It is clear that detection sensitivity of the signal can be markedly elevated by adding 0.25% SDS, as shown in Fig. 1. Also with respect to other specimens, detection of a favorable signal was similarly enabled by adding SDS. The probe used in this Example is a probe produced by nick translation using the base sequences of SA-24 (SEQ ID NO: 1), SA-36 (SEQ ID NO: 2) and SA-77 (SEQ ID NO: 3) in combination.

### Example 12

#### Examination on Optimal Cell Number of Leukocytes to be Smearred and Fixed

**[0125]** Optimal cell number of leukocytes to be smeared on the well of an APS coated slide glass (circular well having the diameter of 5 mm) was examined. Heparinized healthy human blood in an amount of 10 ml was collected, and leukocytes were obtained according to the procedure described in Example 1. Next, thus resulting leukocytes were suspended in an appropriate amount of PBS, and the cell number of the leukocytes per 1 ml was measured using a counting chamber. Starting from (a)  $1 \times 10^8$  cells/ml, a serial dilution of (b)  $5 \times 10^7$  cells/ml, (c)  $1 \times 10^7$  cells/ml, (d)  $5 \times 10^6$  cells/ml, (e)  $1 \times 10^6$  cells/ml, (f)  $5 \times 10^5$  cells/ml and (g)  $1 \times 10^5$  cells/ml was produced, and each 5  $\mu$ l was smeared on the slide glass. After air drying, Carnoy fixation (see, Example 2) was carried out, and immediately stained with the aforementioned counter staining solution to execute the determination using the process described in Example 11. Consequently, cell number of  $1 \times 10^8$  cells/ml was excess, which was inadequate for the detection. Moreover, cell number of  $5 \times 10^6$  cells/ml or less results in small number of cells observed in the well, which was inadequate for the detection. Therefore, it is preferred that the density of the phagocytes to be immobilized (x cells/ml) is about  $5 \times 10^6$  cells/ml  $< x$  cells/ml  $<$  about  $1 \times 10^8$  cells/ml, and in particular, about  $1 \times 10^7$  cells/ml  $< x$  cells/ml  $<$  about  $5 \times 10^7$  cells/ml. In addition, corresponding thereto, it was revealed that cell number of the leukocytes fixed on the APS coated slide glass per 1 well (y cells/well (diameter of 5 mm)) may be prepared to be about  $2.5 \times 10^4$  cells/well  $< y$  cells/well (diameter of 5 mm)  $<$  about  $5 \times 10^5$  cells/well, and preferably, about  $5 \times 10^4$  cells/well  $< y$  cells/well (diameter of 5 mm)  $<$  about  $2.5 \times 10^5$  cells/well. Experimental results for the samples (a) to (f) are shown in Figs. 2 (a) to (f), respectively.

### Example 13

#### Selection of Lytic Enzyme for Use

**[0126]** Conditions for the enzyme to lyse *Staphylococcus aureus* (ATCC 12600), *Staphylococcus epidermidis* (ATCC 14990), *Pseudomonas aeruginosa* (ATCC 10145), *Enterococcus faecalis* (ATCC 19433) and *Escherichia coli* (ATCC 11775) were studied. For *Staphylococcus aureus* and *Staphylococcus epidermidis*, lysostafin was used as the lytic enzyme (Bur. J. Biochem., 38, 293-300, 1973). For *Enterococcus faecalis*, N-acetylmuramidase (Archs. Oral Biol., 23, 543-549, 1978) and lysozyme (Seikagaku Corporation) were used. Further, for *Pseudomonas aeruginosa* and *Escherichia coli*, PBS containing 70 mmol/l sodium hydroxide was used. Each type of these bacteria was inoculated in 5ml of BHI (Brain Heart Infusion) liquid medium (manufactured by DIFCO), and cultured at 37°C for 8 hours or longer. Thus cultured bacterial liquid was collected by centrifugation at 4° C for 10 minutes at 2,000 $\times$ g. The collected bacteria were suspended in PBS to give a sample.

**[0127]** Lysis was evaluated by decrease in turbidity of the bacterial liquid at the absorbance of 600 nm using a microplate reader. Consequently, *Staphylococcus aureus* and *Staphylococcus epidermidis* were lysed by lysostafin. In respect of *Pseudomonas aeruginosa* and *Escherichia coli*, no enzymatic treatment was required because lysis was conducted with PBS containing 70 mmol/l sodium hydroxide. Furthermore, in connection with *Enterococcus faecalis*, it was proven that more excellent lytic activity could be achieved when lysozyme was used in combination than use of N-acetylmuramidase alone. Moreover, when the bacterium incorporated upon phagocytotic action is for example, *Pseudomonas aeruginosa*, *Escherichia coli* or the like, bacterial cell wall is lysed during the alkaline treatment to result in the state in which the gene is exposed. Therefore, it is not necessary to conduct this enzymatic treatment. Each enzyme for the pretreatment which is used in lysis of the foreign microorganism according to the present invention is effective not only for the aforementioned bacterial strain, but also for other bacterial strain that includes other genus staphylococcus, genus streptococcus, genus bacillus, genus micrococcus and the like. Additionally, each of such an enzyme can be used alone, but is more effective when used as a mixture. The results are illustrated in Fig. 3, specifically, in regard to: (a) *Staphy-*

*lococcus aureus* and *Staphylococcus epidermidis*, (b) *Pseudomonas aeruginosa* and *Escherichia coli*, and (c) *Enterococcus faecalis*.

#### Example 14

##### Examination on Enzymatic Lysis Solution

##### (Examination on Optimal Concentration of DMSO)

**[0128]** Because protease included in the enzyme reagent deteriorates the morphology of leukocytes, influences of DMSO, which is a solubilizer of PMSF added for the purpose of retaining the morphology of the leukocytes, on enzymatic activity were examined. *Enterococcus faecalis* was inoculated in 50 ml of the aforementioned BHI liquid medium, and cultured at 37°C for 8 hours or longer. This culture liquid was centrifuged at 4° C for 10 minutes at 2,000×g to collect the bacteria, followed by subjecting to a heat treatment in an autoclave (120°C, for 10 minutes) after suspending in PBS. Next, the suspension was centrifuged at 4° C for 10 minutes at 2,000 × g, and the supernatant was discarded. Precipitates were suspended in 1 ml of PBS, and thereafter, subjected to freeze-drying. This freeze-dried sample was suspended in 5 mmol/l Tris-hydrochloric acid (pH 6.0) , 2 mmol/l magnesium chloride containing 0 to 10% DMSO to give the samples for N-acetylmuramidase. Further, *Micrococcus luteus* (JCM1464) was inoculated in 5 ml of BHI liquid medium (supra) , and cultured at 37° C for 8 hours or longer. The cultured bacterial liquid was centrifuged at 4° C for 10 minutes at 2,000 ×g to collect the bacteria. After discarding the supernatant, and suspending and washing the bacterial pellet with 5 ml of PBS, centrifugation was conducted once again at 4°C for 10 minutes at 2,000×g to collect the bacteria. Thus collected bacteria were suspended in PBS containing 0 to 10% DMSO to give the samples for lysozyme. On the other hand, *Staphylococcus epidermidis* was cultured and collected similarly to the instance of lysozyme, and suspended in PBS containing 0 to 10% DMSO to give the samples for lysostafin. Enzymatic activity was evaluated on the basis of the decrease in turbidity of the sample at the absorbance of 600 nm using a microplate reader. Each enzyme titer in this test was (a) N-acetylmuramidase: 300 unit/ml, (b) lysozyme: 10,000 unit/ml, (c) lysostafin: 50 unit/ml, and the influences of DMSO on the enzymatic activity were examined. As a result of evaluation of each enzymatic activity judging from the decrease per unit of time in turbidity (O.D. = 600 nm) of the bacteria, DMSO hardly influenced on the N-acetylmuramidase activity. However, in respect of both lysozyme and lysostafin, decrease in activity was found with DMSO at the concentration of 5% or more. Additionally, no decrease in enzymatic activity was found with DMSO at the concentration of 2% or less. Accordingly, the concentration of DMSO for dissolving PMSF may be at least less than 5%, preferably 2% or less, more preferably approximately 1%. The results are show in Fig. 4 (a) to (c) and Table 3 below.

5

10

15

20

25

30

35

40

45

50

55

Table 3: Influences of DMSO on Enzymatic Activity (Decrease in turbidity of bacteria)

Amount of added DMSO (%)	N-acetylmuramidase O.D./5 minutes	lysozyme O.D./3 minutes	Lysostafin O.D./10 minutes
0 (control)	79.3±4.8	0.689±0.028	0.168±0.017
0.1	75.0±3.2	0.678±0.026	0.164±0.009
1	75.8±2.8	0.660±0.026	0.160±0.008
2	75.8±2.5	0.653±0.024	0.145±0.009
5	76.3±4.9	0.566±0.017	0.124±0.006
10	73.8±3.5	0.464±0.016	0.094±0.006

Example 15Examination on Enzymatic Lysis Solution5 (Examination on Optimal Concentration of PMSF)

**[0129]** Because protease included in the enzyme reagent deteriorates the morphology of leukocytes, effects of PMSF (manufactured by PIERCE), which is added for the purpose of retaining the morphology of the leukocytes, on enzymatic activity were examined. PMSF was dissolved in 100  $\mu$ l of DMSO (manufactured by Wako Pure Chemical Industries, Ltd), and diluted to 10 ml with PBS such that the final concentration of PMSF becomes none (0 mmol/l) to 1 mmol/l. To this solution was added proteinase K (manufactured by Boeringer Mannheim) such that titer of the protease becomes 0.2 unit/ml. Heparinized healthy human blood in an amount of 5 ml was collected, and leukocytes were obtained according to the process described in Example 1. Next, the leukocytes were suspended in an appropriate amount of PBS, and the cell number was measured using a counting chamber. Cell number was adjusted to about  $5 \times 10^4$  cells/well to about  $2.5 \times 10^5$  cells/well, and 5  $\mu$ l therefrom was smeared on the well of the APS coated slide glass. After air drying, fixation was executed according to the method of Carnoy fixation described in Example 2. Using this sample, tests were performed according to the process described in Examples 3 to 11. As a consequence of performing the tests at the concentration of PMSF of 1  $\mu$ mol/l to 1 mmol/l, effects were found at the concentration of 10  $\mu$ mol/l or greater, while deterioration of morphology of the leukocytes was completely suppressed at the concentration of PMSF of 0.1 mmol/l or greater. The results are shown in Fig. 5, for (a): protease 0.2 unit/ml alone, (b): 1  $\mu$ mol/ml PMSF added, (c): 10  $\mu$ mol/ml PMSF added, (d): 0.1 mmol/ml PMSF added, and (e): 1 mmol/ml PMSF added, respectively.

Example 1625 Examination of Optimal Titer of Lytic Enzyme Zymolase

**[0130]** Optimal titer of zymolase for exposing DNA was examined through lysis of *Candida albicans*. *Candida albicans* was inoculated in YPD medium, and cultured over day and night at 30° C. Then, two types of the solutions were prepared: a solution of *Candida albicans* as a substrate suspended in PBS (substrate 1); and a solution prepared by Carnoy's fixation, immersing in 70% ethanol, air drying and suspension in PBS (substrate 2). Upon the reaction, a mixture of zymolase/ PBS: 0.5ml, substrate: 1.5 ml, M/15 phosphate buffer: 2.5 ml and sterile purified water: 0.5 ml, adjusted to give the total volume of 5.0 ml was used.

**[0131]** Thereafter, the reaction was allowed at 37° C for 2 hours, and the OD<sub>800</sub> was measured. Furthermore, the concentration of zymolase (Zymolyase-100T) for use was 0 mg/ml, 0.01 mg/ml, 0.025 mg/ml, 0.05 mg/ml, 0.1 mg/ml, 0.25 mg/ml, 0.5 mg/ml, 1 mg/ml, 2.5 mg/ml and 5 mg/ml. Consequently, each OD<sub>800</sub> value when the substrate 1 was used was 0.533, 0.521, 0.553, 0.554, 0.548, 0.417, 0.394, 0.288, 0.163 and 0.113, and each OD<sub>800</sub> value when the substrate 2 was used was 0.445, 0.411, 0.359, 0.282, 0.232, 0.146, 0.115, 0.096, 0.08 and 0.057. It was proven that effectiveness was brought when both of the substrate 1 and substrate 2 were in the range of 0.5 mg/ml to 5 mg/ml, and particularly 1 mg/ml to 5 mg/ml. That is, the amount of zymolase to be used is preferably 50 unit/ml to 500 unit/ml, particularly 100 unit/ml to 500 unit/ml.

Example 1745 Examination of Optimal Condition (Titer) of Enzymatic Treatment(1) Production of Digested sample[1] Preparation of U937 cell

**[0132]** U937 cells (monocyte established cell line: ATCC CRL-1593.2) were cultured in an RPMI 1640 medium (25 ml) within a cell culture flask (175 cm<sup>2</sup>) in a 5% carbon dioxide gas incubator at 37°C. Next, the U937 cell culture liquid was placed in a 50 ml centrifuge tube, and centrifuged at 4°C for 10 minutes at 220  $\times$  g to recover the U937 cells. Then, thus recovered U937 cells were suspended in 200  $\mu$ l of PBS, and the cell number was counted with a counting chamber. The cell number was adjusted to  $1 \times 10^4$  cells/ $\mu$ l to  $2 \times 10^4$  cells/ $\mu$ l.

55 [2] Preparation of Bacterial Digested sample

**[0133]** *Staphylococcus aureus* (ATCC 12600), *Staphylococcus epidermidis* (ATCC 14990), *Pseudomonas aeruginoso-*

## EP 1 795 594 A2

*sa* (ATCC 10145), *Enterococcus faecalis* (ATCC 19433) and *Escherichia coli* (ATCC 11775) were inoculated in each 5 ml of BHI culture medium, and cultured at 37° C for 8 hours or longer. The cultured bacterial liquid was centrifuged at 4°C for 10 minutes at 2,000×g to collect the bacteria. After discarding the supernatant, the bacterial pellet was suspended in 5 ml of PBS, and centrifugation was conducted once again at 4°C for 10 minutes at 2,000×g to collect the bacteria. Thus collected bacteria were suspended in 5 ml of PBS and thereafter, 15 ml of bacterial liquids was produced prepared by diluting in PBS to give the turbidity (O.D. = 600 nm) of the bacterial liquid, which was measured with a absorbance meter, of 0.01 to 0.03 for *Staphylococcus aureus*, 0.01 to 0.03 for *Staphylococcus epidermidis*, 0.02 to 0.03 for *Pseudomonas aeruginosa*, 0.01 to 0.03 for *Enterococcus faecalis*, 0.02 to 0.03 for *Escherichia coli*, respectively. Thus produced bacterial liquid was transferred into a separate 175 cm<sup>2</sup> flask for culture, and left to stand still at room temperature for 30 minutes. Fifty ml of heparinized healthy human blood was collected, and thereto was added the reagent for separating hemocyte at a ratio of 4 : 1, and left to stand still at 37°C for 30 minutes to yield the leukocyte fraction. Thus obtained leukocyte fraction was adjusted to 50 ml with PBS. The supernatant in the culture flask (*supra*) was gently discarded, and each 10 ml of the leukocyte fraction diluted in PBS was added to the flask followed by leaving to stand still at room temperature for 10 minutes. The supernatant in the flask for culture was discarded, and the leukocytes attached to the bottom of the flask were recovered in a 15 ml centrifuge tube with 10 ml of PBS containing 0.02% EDTA, and centrifuged at 4°C for 10 minutes at 140 × g to 180 × g to collect the leukocytes. Because contamination of erythrocytes was found in the collected leukocytes, precipitates of the leukocytes were gently suspended in 1 ml of sterile purified water to allow hemolysis, subjected to isotonicization through adding 14 ml of PBS, followed by centrifugation once again at 4°C for 10 minutes at 140 × g to 180 × g to collect the leukocytes. The collected leukocytes were suspended in PBS, and cell number was counted with a counting chamber to adjust to give 1×10<sup>4</sup> cells/μl to 5×10<sup>4</sup> cells/μl. These digested samples were referred to as SA digested sample, SE digested sample, PA digested sample, EF digested sample and EK digested sample.

### [3] Smear and Fixation

[0134] Each 5 μl of U937 cells prepared in Example 17 (1) [1] and each 5 μl of each bacterial digested sample produced in Example 17 (1) [2] were smeared on each well of the APS coated slide glass, and air dried. Next, after immersing the slide glass in the Carnoy's fixative described in Example 2 for 20 minutes, it was immersed in 75% ethanol for 5 minutes. After washing Carnoy's fixative and air drying, the slide glass was stored at 4° C until use in the test (see, Example 2). Next, pretreatment of the fixed sample was carried out according to Example 3.

### (2) Standard and Process for Testing Digested sample

#### [1] Cell Number

[0135] Cell number to be smeared and fixed on the slide glass of each bacterial digested sample was 5.0×10<sup>4</sup> to 2.5×10<sup>5</sup> cells/well, whilst cell number of U937 cells was 5.0×10<sup>4</sup> to 1.0×10<sup>5</sup> cells/well.

#### [2] Phagocytosis Rate

[0136] The bacterial digested sample smeared and fixed on the slide glass was stained with an acridine orange staining solution, and about 200 cells were randomly counted with a fluorescence microscope (× 1,000). Among the measured cells, cells including bacteria phagocytized within the cells (cells with any change characteristic in phagocytosis found in morphology, as shown by arrows in Fig. 6) were determined as positive cells, and the phagocytosis rate (%) was calculated according to the mathematical formula below.

$$\text{Phagocytosis rate (\%)} = [(\text{Positive cell number}/\text{Measured cell number}) \times 100]$$

[0137] Thus calculated phagocytosis rate (%) of each bacterial digested sample was 10% or greater.

### [3] Test Process

[0138] The digested sample produced in Example 17 (2) [1] and [2] was employed as a specimen. The SA digested sample used had the phagocytosis rate of 23% with 1.98×10<sup>5</sup> cells/well. The SE digested sample had the phagocytosis rate of 27% with 1.74×10<sup>5</sup> cells/well. Moreover, the EF digested sample had the phagocytosis rate of 34% with 6.40×10<sup>4</sup> cells/well.

[0139] Using the slide glass having each digested sample smeared thereon, the enzymatic pretreatment was performed according to the process described in Example 3. Next, the slide glass after completing the enzymatic pretreatment was placed in a humid box, and the reaction was allowed by dropping 1 ml of each enzyme solution prepared to give each titer on the smeared site of the specimen. Thereafter, the slide glass was immersed in PBS containing 0.2 mol/l hydrochloric acid, and in 70% ethanol respectively, for 10 minutes, and air dried. After immersing this slide glass in PBS containing 70 mmol/l sodium hydroxide for 3 minutes, and in 70% ethanol for 10 minutes, it was air dried and stained with 1% acridine orange staining solution. Then, evaluation was made with a fluorescence microscope ( $\times 1,000$ ). For *Staphylococcus aureus* and *Staphylococcus epidermidis*, examination of the optimal titer was conducted with lysostafin. In order to examine the optimal titer when N-acetylmuramidase and lysozyme are used in combination for *Enterococcus faecalis*, examination on optimal titer of lysozyme was conducted in cases where N-acetylmuramidase was fixed at 100 unit/ml, and on optimal titer of N-acetylmuramidase in cases where lysozyme was fixed at 10,000 unit/ml. The determination was made as adequate when no bacterial body was identified in the leukocytes by the enzymatic treatment.

[4] Results

[0140] For the lysis of *Staphylococcus aureus*, as described in Table 4, sufficient effects were exerted at the titer of lysostafin of 1 unit/ml, however, upon lysis of *Staphylococcus epidermidis*, the titer of lysostafin of 10 unit/ml or greater was necessary. Therefore, the optimal titer of lysostafin was set to be 10 unit/ml to 100 unit/ml. In addition, for the lysis of *Enterococcus faecalis*, lysis did not occur with the titer of N-acetylmuramidase of 10 unit/ml or less when the titer of lysozyme was fixed at 10,000 unit/ml. In respect of lysozyme, when the titer of N-acetylmuramidase was fixed at 100 unit/ml, lysis did not occur with the titer of lysozyme of 1,000 unit/ml or less, as described in Table 5. Therefore, the optimal titer of N-acetylmuramidase was set to be 100 unit/ml to 1,000 unit/ml, whilst the optimal titer of lysozyme was set to be 10,000 unit/ml to 100,000 unit/ml. The results are shown in Fig. 7. In the Figure, depicted are states of: (a) the digested sample of *Staphylococcus aureus* prior to the enzymatic treatment, (b) the digested sample of *Enterococcus faecalis* prior to the enzymatic treatment, (c) the sample (a) following the enzymatic treatment, and (d) the sample (b) following the enzymatic treatment.

Table 4: Optimal Titer for Enzymatic Treatment of Lysostafin on *S. Aureus*, *S. epidermidis*

Lysostafin Titer (U/mL) Digested Samples		0	0.1	1	10	100	1,000
		SA Digested Sample	once	inadequate	Inadequate	adequate	adequate
	twice	inadequate	inadequate	adequate	adequate	adequate	adequate
	thrice	inadequate	inadequate	adequate	adequate	adequate	adequate
SE Digested Sample	once	inadequate	inadequate	inadequate	adequate	adequate	adequate
	twice	inadequate	inadequate	inadequate	adequate	adequate	adequate
	thrice	inadequate	inadequate	inadequate	adequate	adequate	adequate

Table 5: Optimal Titer of Enzymatic Treatment  
of N-acetylmuramidase and lysozyme on *E. faecalis*

N-acetyl muramidase titer (U/mL) Digested Sample		0	1	10	100	1,000	10,000
		EF Digested Sample	once	Inadequate	inadequate	inadequate	adequate
	twice	Inadequate	inadequate	inadequate	adequate	adequate	adequate
	thrice	Inadequate	inadequate	inadequate	adequate	adequate	adequate
Lysozyme titer (U/mL) Digested Sample		0	10	100	1,000	10,000	100,000
		EF Digested Sample	once	Inadequate	inadequate	inadequate	inadequate
	twice	Inadequate	inadequate	inadequate	inadequate	adequate	adequate
	thrice	Inadequate	inadequate	inadequate	inadequate	adequate	adequate

[0141] Applications of these results obtained using the digested samples to the present invention could result in similar results. Therefore, the optimal titer of each enzyme as described above in the identification of a causative microorganism of an infectious disease in the clinical specimen of the present invention was also set similarly.

#### Example 18

##### Examination on Optimal Condition

##### of Enzymatic Treatment (Temperature)

[0142] Using a slide glass including each digested sample smeared thereon, examination was conducted according to the process described in example 17 (2) [3]. Time period of the enzymatic treatment in this test was 30 minutes, and the temperature for examination was 4° C, 25° C, 37° C, 42° C, and 60° C. Moreover, titer of each enzyme was N-acetylmuramidase (100 unit/ml, manufactured by Seikagaku Corporation), lysozyme (10,000 unit/ml, manufactured by Seikagaku Corporation), lysostafin (10 unit/ml, manufactured by SIGMA).

[0143] Determination was conducted according to the process described in example 17 (2) [3]. As a consequence, for *Staphylococcus aureus*, no bacterial body was found in the leukocytes in the range of temperature of 4° C to 60° C. For *Staphylococcus epidermidis*, although bacterial bodies remained in the leukocytes at the temperature of 4° C and 25° C, no bacterial body was found at 37° C or higher. Further, for *Enterococcus faecalis*, although bacterial bodies remained at the temperature of treatment of 4° C, 25° C and 60° C, no bacterial body was found at 37° C and 42° C. Hence, the optimal temperature for the enzymatic treatment was set to be 37° C to 42° C. The results are shown in Table 6.

Table 6: Optimal Temperature for Treatment of Enzyme Reagent

Temperature for Treatment (°C)		4	25	37	42	60
		Digested Samples				
SA Digested Sample	Once	adequate	adequate	adequate	adequate	adequate
	twice	adequate	adequate	adequate	adequate	adequate
	thrice	adequate	adequate	adequate	adequate	adequate
SE Digested Sample	once	inadequate	inadequate	adequate	adequate	adequate
	twice	inadequate	inadequate	adequate	adequate	adequate
	thrice	inadequate	inadequate	adequate	adequate	adequate
EF Digested Sample	once	inadequate	inadequate	adequate	adequate	inadequate
	twice	inadequate	inadequate	adequate	adequate	inadequate
	thrice	inadequate	inadequate	adequate	adequate	inadequate

[0144] Applications of these results obtained using the digested samples to the present invention could result in similar results. Therefore, the optimal temperature of the enzymatic treatment in the identification of a causative microorganism of an infectious disease in the clinical specimen of the present invention was also set similarly.

#### Example 19

##### Examination on Optimal Condition of Enzymatic Treatment (Time)

[0145] Digested samples produced according to the process described in Example 17 (1) [1] and [2] were used as specimens. Time period of the examination was 0 minute, 10 minutes, 20 minutes, 30 minutes, 60 minutes and 120 minutes. Phagocytosis rate of the used SA digested sample was 18% with  $7.80 \times 10^4$  cells/well. Phagocytosis rate of the used SE digested sample was 34% with  $1.10 \times 10^5$  cells/well. Further, phagocytosis rate of the EF digested sample was 28% with  $1.30 \times 10^5$  cells/well.

[0146] Using the slide glass including each digested sample smeared thereon, examination was conducted according to the process described in example 17 (2) [3]. Temperature for the enzymatic treatment in this test was 37°C, and titer of each enzyme was 100 unit/ml for N-acetylmuramidase, 10,000 unit/ml for lysozyme, 10 unit/ml for lysostafin. Determination was conducted according to the process described in example 17 (2) [3]. As a consequence, for all of *Staphylococcus aureus*, *Staphylococcus epidermidis* and *Enterococcus faecalis* digested samples, no bacterial body was found in the leukocytes with the time period of the enzymatic treatment of 20 minutes or longer (inadequate at 0 minute and 10 minutes). Therefore, the optimal time period of the enzymatic treatment is at least 15 minutes or longer, preferably 20 minutes or longer, and still preferably 30 minutes to 60 minutes. The results are shown in Table 7.

Table 7: Optimal Time Period of Treatment of Enzyme Reagent

Time of enzyme-treatment (minutes)		0	10	20	30	60	120
		Digested Samples					
SA Digested Sample	once	inadequate	inadequate	adequate	adequate	adequate	adequate
	twice	inadequate	inadequate	adequate	adequate	adequate	adequate
	thrice	inadequate	inadequate	adequate	adequate	adequate	adequate
SE Digested Sample	once	inadequate	inadequate	adequate	adequate	adequate	adequate
	twice	inadequate	inadequate	adequate	adequate	adequate	adequate
	thrice	inadequate	inadequate	adequate	adequate	adequate	adequate
EF Digested Sample	once	inadequate	inadequate	adequate	adequate	adequate	adequate
	twice	inadequate	inadequate	adequate	adequate	adequate	adequate
	thrice	inadequate	inadequate	adequate	adequate	adequate	adequate

[0147] Applications of these results obtained using the digested samples to the present invention could result in similar results. Therefore, the optimal time period of the enzymatic treatment in the identification of a causative microorganism of an infectious disease in the clinical specimen of the present invention was also set similarly.

#### Example 20

##### Examination on Optimal Condition of Enzymatic Treatment (Time)

[0148] In *in situ* hybridization reaction according to the present invention, concentration of the probe is an important factor which affects the hybridizing velocity. When the probe concentration is too low, the reaction velocity may be lowered, leading to the possibility of unclear signal. Furthermore, use of an excess amount of probe may result in grounds for nonspecific reaction. Thus, optimal concentration was examined in connection with various probe solutions. First, the digested samples produced according to the process described in Example 17(1) [1] and [2] were used as specimens. The phagocytosis rate of the used SA digested sample was 24% with  $1.48 \times 10^5$  cells/well. The phagocytosis rate of the SE digested sample was 28% with  $2.07 \times 10^5$  cells/well. The phagocytosis rate of the PA digested sample was 11% with  $1.59 \times 10^5$  cells/well. In addition, the phagocytosis rate of the EF digested sample was 24% with  $1.72 \times 10^5$  cells/well. The phagocytosis rate of the EK digested sample was 12% with  $1.63 \times 10^5$  cells/well. Using the slide glass including each digested sample smeared thereon, examination was conducted according to the process described in Example 17(2) [3]. The probes for use were labelled with digoxigenin, and the concentration of each probe for *Staphylococcus aureus*, *Staphylococcus epidermidis*, *Enterococcus faecalis*, *Pseudomonas aeruginosa* and *Escherichia coli* was adjusted to 0.06 ng/ $\mu$ l, 0.6 ng/ $\mu$ l, 1.2 ng/ $\mu$ l, 1.8 ng/ $\mu$ l, 2.4 ng/ $\mu$ l, 3 ng/ $\mu$ l, respectively. The probe solution prepared to each concentration described above was used on the slide glass including the digested sample smeared thereon (see, Fig. 8), and examined according to the process described in Examples 3-11.

[0149] Consequently, the signal became unclear at lower concentration (0.06 ng/ $\mu$ l), and on the other hand, increase in background was observed at higher concentration (2.4 ng/ $\mu$ l and 3 ng/ $\mu$ l). Therefore, the concentrations of probes of SA, SE, PA, EF and EK were determined to be 0.6 to 1.8 ng/ $\mu$ l, preferably 0.6 to 1.2 ng/ $\mu$ l. Moreover, since an

**EP 1 795 594 A2**

inadequate result was yielded at 0.06 ng/μl, while an adequate result was yielded at 0.6 ng/μl, it is preferably determined to be 0.1 ng/μl or greater.

**[0150]** Furthermore, since an inadequate result was yielded at 2.4 ng/μl, and an adequate result was yielded at 1.8 ng/μl, it is preferably determined to be 2.2 ng/μl or less. The results are shown in Tables 8-12 below.

5

Table 8: SA probe

Digested sample	Probe concentration (ng/μL)					
	0.06	0.6	1.2	1.8	2.4	3
SA digested sample	-	+	+	+	+	+
SE digested sample	-	-	-	-	+	+
PA digested sample	-	-	-	-	+	+
EF digested sample	-	-	-	-	+	+
EK digested sample	-	-	-	-	+	+

10

15

20

Table 9: SE probe

Digested sample	Probe concentration (ng/μL)					
	0.06	0.6	1.2	1.8	2.4	3
SA digested sample	-	-	-	-	-	+
SE digested sample	-	+	+	+	+	+
PA digested sample	-	-	-	-	-	+
EF digested sample	-	-	-	-	-	+
EK digested sample	-	-	-	-	-	+

25

30

35

Table 10: PA probe

Digested sample	Probe concentration (ng/μL)					
	0.06	0.6	1.2	1.8	2.4	3
SA digested sample	-	-	-	-	-	-
SE digested sample	-	-	-	-	+	+
PA digested sample	-	+	+	+	+	+
EF digested sample	-	-	-	-	-	+
EK digested sample	-	-	-	-	-	+

40

45

50

Table 11: EF probe

Digested sample	Probe concentration (ng/μL)					
	0.06	0.6	1.2	1.8	2.4	3
SA digested sample	-	-	-	-	-	+
SE digested sample	-	-	-	-	+	+
PA digested sample	-	-	-	-	+	+
EF digested sample	-	+	+	+	+	+

55

EP 1 795 594 A2

(continued)

Digested sample	Probe concentration (ng/ $\mu$ L)					
	0.06	0.6	1.2	1.8	2.4	3
EK digested sample	-	-	-	-	-	-

Table 12: EK probe

Digested sample	Probe concentration (ng/ $\mu$ L)					
	0.06	0.6	1.2	1.8	2.4	3
SA digested sample	-	-	-	-	+	+
SE digested sample	-	-	-	-	+	+
PA digested sample	-	-	-	-	+	+
EF digested sample	-	-	-	-	+	+
EK digested sample	-	+	+	+	+	+

**[0151]** Applications of these results obtained using the digested samples to the present invention could result in similar results. Therefore, the optimal concentration of each probe described above in the identification of a causative micro-organism of an infectious disease in the clinical specimen of the present invention was also set similarly.

Example 21

Examination on Hybridization Temperature

**[0152]** Reaction temperature in the hybridization reaction is a parameter which affects the hybridizing velocity and stability of the hybrid. Because high temperature of the hybridization reaction is known to deteriorate the cell morphology, examination of the optimal temperature (4° C, 25° C, 37° C, 42° C, 50° C and 60° C) was performed.

**[0153]** First, the digested samples produced according to the process described in Example 17(1) [1] and [2] were used as specimens. The phagocytosis rate of the used SA digested sample was 31% with  $1.38 \times 10^5$  cells/well. The phagocytosis rate of the SE digested sample was 42% with  $1.95 \times 10^5$  cells/well. The phagocytosis rate of the PA digested sample was 14% with  $1.27 \times 10^5$  cells/well. In addition, the phagocytosis rate of the EF digested sample was 48% with  $1.05 \times 10^5$  cells/well. The phagocytosis rate of the EK digested sample was 17% with  $1.85 \times 10^5$  cells/well.

**[0154]** Using the slide glass including the digested sample and U937 cells smeared and fixed thereon (see, Fig. 9), examination was conducted according to the process described in Examples 3-11. Consequently, no stable signal was observed for each type of probe at the hybridization temperature of 4° C or less owing to the lowered hybridization velocity. Further, at 60° C, changes in cell morphology were detected, and thus no stable signal was observed. In addition, at 25° C and 50° C, detection could be executed better compared to at the temperature of 37° C and 42° C, although the signal was unclear. Hence, optimal temperature of the hybridization may be 25° C to 50° C, more preferably 37 to 42° C. The results are shown in Tables 13-17 below.

Table 13: SA probe

Digested sample	Hybridization temperature (°C)					
	4	25	37	42	50	60
SA digested sample	-	+	+	+	+	+
SE digested sample	-	-	-	-	-	-
PA digested sample	-	-	-	-	-	-
EF digested sample	-	-	-	-	-	-
EK digested sample	-	-	-	-	-	-

EP 1 795 594 A2

Table 14: SE probe

Digested sample	Hybridization temperature (°C)					
	4	25	37	42	50	60
SA digested sample	-	-	-	-	-	-
SE digested sample	+	+	+	+	+	-
PA digested sample	-	-	-	-	-	-
EF digested sample	-	-	-	-	-	-
EK digested sample	-	-	-	-	-	-

Table 15: PA probe

Digested sample	Hybridization temperature (°C)					
	4	25	37	42	50	60
SA digested sample	-	-	-	-	-	-
SE digested sample	-	-	-	-	-	-
PA digested sample	-	+	+	+	+	-
EF digested sample	-	-	-	-	-	-
EK digested sample	-	-	-	-	-	-

Table 16: EF probe

Digested sample	Hybridization temperature (°C)					
	4	25	37	42	50	60
SA digested sample	-	-	-	-	-	-
SE digested sample	-	-	-	-	-	-
PA digested sample	-	-	-	-	-	-
EF digested sample	+	+	+	+	+	-
EK digested sample	-	-	-	-	-	-

Table 17: EK probe

Digested sample	Hybridization temperature (°C)					
	4	25	37	42	50	60
SA digested sample	-	-	-	-	-	-
SE digested sample	-	-	-	-	-	-
PA digested sample	-	-	-	-	-	-
EF digested sample	-	-	-	-	-	-
EK digested sample	-	+	+	+	+	-

**[0155]** Applications of these results obtained using the digested samples to the present invention could result in similar results. Therefore, the optimal temperature of hybridization in the identification of a causative microorganism of an infectious disease in the clinical specimen of the present invention was also set similarly.

## EP 1 795 594 A2

### Example 22

#### Examination on Hybridization Time Period

5 **[0156]** The digested samples produced according to the process described in Example 17(1) [1] and [2] were used as specimens, and examination was conducted on the time period of hybridization of 10 minutes, 60 minutes, 90 minutes, 120 minutes, 180 minutes and 900 minutes. The phagocytosis rate of the used SA digested sample was 47% with  $1.45 \times 10^5$  cells/well. The phagocytosis rate of the SE digested sample was 47% with  $1.33 \times 10^5$  cells/well. The phagocytosis rate of the PA digested sample was 15% with  $1.91 \times 10^5$  cells/well. In addition, the phagocytosis rate of the EF digested sample was 41% with  $1.45 \times 10^5$  cells/well. The phagocytosis rate of the EK digested sample was 20% with  $1.23 \times 10^5$  cells/well.

10 **[0157]** Using the slide glass including the digested sample and U937 cells smeared and fixed thereon (same as one shown in Fig. 9), examination was conducted according to the process described in Examples 3-11. Consequently, although no signal was observed with the time period of hybridization of 10 minutes, a signal was observed at 60 minutes or greater, and a stable signal was observed at 90 minutes or greater. Further, no alteration in detection of the signal was observed also with the time period of hybridization of 900 minutes. Therefore, it is preferred that the time period is at least 30 minutes or greater, preferably 60 minutes or greater, and more preferably 90 minutes or greater. More preferred optimal time period of hybridization may be set to be 120 minutes to 900 minutes. The results are shown in Tables 18-22 below.

Table 18: SA probe

Digested sample	Hybridization time (minutes)					
	10	60	90	120	180	900
SA digested sample	-	+	+	+	+	+
SE digested sample	-	-	-	-	-	-
PA digested sample	-	-	-	-	-	-
EF digested sample	-	-	-	-	-	-
EK digested sample	-	-	-	-	-	-

Table 19: SE probe

Digested sample	Hybridization time (minutes)					
	10	60	90	120	180	900
SA digested sample	-	-	-	-	-	-
SE digested sample	+	+	+	+	+	+
PA digested sample	-	-	-	-	-	-
EF digested sample	-	-	-	-	-	-
EK digested sample	-	-	-	-	-	-

Table 20: SE probe

Digested sample	Hybridization time (minutes)					
	10	60	90	120	180	900
SA digested sample	-	-	-	-	-	-
SE digested sample	-	-	-	-	-	-
PA digested sample	-	+	+	+	+	+
EF digested sample	-	-	-	-	-	-

**EP 1 795 594 A2**

(continued)

5

Digested sample	Hybridization time (minutes)					
	10	60	90	120	180	900
EK digested sample	-	-	-	-	-	-

10

Table 21: EF probe

15

Digested sample	Hybridization time (minutes)					
	10	60	90	120	180	900
SA digested sample	-	-	-	-	-	-
SE digested sample	-	-	-	-	-	-
PA digested sample	-	-	-	-	-	-
EF digested sample	+	+	+	+	+	+
EK digested sample	-	-	-	-	-	-

20

Table 22: EK probe

25

Digested sample	Hybridization time (minutes)					
	10	60	90	120	180	900
SA digested sample	-	-	-	-	-	-
SE digested sample	-	-	-	-	-	-
PA digested sample	-	-	-	-	-	-
EF digested sample	-	-	-	-	-	-
EK digested sample	-	+	+	+	+	+

30

35 **[0158]** Applications of these results obtained using the digested samples to the present invention could result in similar results. Therefore, the optimal time period of hybridization in the identification of a causative microorganism of an infectious disease in the clinical specimen of the present invention was also set similarly.

Example 23

40

Influence of Surfactant Added to Hybridization Solution

45

**[0159]** The digested samples produced according to the process described in Example 17(1) [1] and [2] were used as specimens. When any of various surfactants (SDS, lauryl sarcosine, saponin, BRIJ35, Tween 20, Triton X-100) was added to the probe dilution solution followed by hybridization carried out according to Example 7, the detection sensitivity was dramatically enhanced by adding 0.25% SDS. In addition, the detection sensitivity could be improved by lauryl sarcosine, BRIJ 35 or Tween 20. The results are shown in Table 23 below.

50

Table 23

55

Surfactant	Signal detection
None added	+
SDS	+++
Lauryl sarcosine	++
Saponin	+
BRIJ 35	++
Tween 20	++

## EP 1 795 594 A2

(continued)

Surfactant	Signal detection
Triton X-100	+

5 [0160] Furthermore, as a consequence of using SDS at various concentrations, it was revealed that preferable concentration was 1% or less, more preferably 0.1% to 0.5%, and still more preferably 0.25%.

10 [0161] Applications of these results obtained using the digested samples to the present invention could result in similar results. Therefore, also in the present invention, it is preferred that a surfactant, particularly SDS, is added at the step of *in situ* hybridization.

### Example 24

#### Examination on Chain Length of Probe Used in Hybridization

15 [0162] *Staphylococcus aureus* probe (SA-24 (SEQ ID NO: 1)) and *Pseudomonas aeruginosa* probe (P2-2 (SEQ ID NO: 7)) were labelled with digoxigenin.

20 [0163] First, 1  $\mu$ g of purified each type of the DNA probe was prepared to give the total volume of 50  $\mu$ g with 5  $\mu$ l of 10 $\times$  L.B. (0.5 mol/l Tris-hydrochloric acid (pH 7.5), 50 mmol/l magnesium chloride, 5  $\mu$ l of 0.5 mg bovine serum albumin), 5  $\mu$ l of 100 mmol/l dithiothreitol, each 1 nmol of dNTPs (A, G, C), 0.5 nmol of digoxigenin-dUTP (Dig-dUTP), each 0.5 nmol of dTTP, 3  $\mu$ l of DNase (amount corresponding to 25 mU, 75 mU and 200 mU), 1  $\mu$ l of 10 U/ $\mu$ l DNA polymerase and an appropriate amount of sterile purified water. Digoxigenin labelling was performed at 15 $^{\circ}$  C for 2 hours. After the labelling, the mixture was boiled for 5 minutes to terminate the reaction. The reaction liquid after the termination was injected into a spin column (CENTRI-SEP COLUMNS CS901, PRINCETON SEPARATIONS, INC.), and centrifuged at 25 $^{\circ}$  C for 2 minutes (3,000 $\times$ g) to remove free nucleotides. Then, concentration of the eluate was measured by an absorbance meter. Electrophoresis was performed on a 3% agarose gel to confirm the size.

25 [0164] Next, DNA in the agarose gel was transferred to a nitrocellulose membrane by Southern blotting method. Then, the membrane was immersed in 2% blocking reagent (manufactured by Roche) for 30 minutes, and thereafter, alkaline phosphatase labelled anti-digoxigenin antibody in an amount of 1/5,000 was added thereto and the immersion was allowed for 30 minutes. Next, the membrane was washed twice by shaking in 100 mmol/l Tris-hydrochloric acid (pH 7.5) and 150 mmol/l sodium chloride for 10 minutes. Thereafter, washing was executed by shaking in 100 mmol/l Tris-hydrochloric acid (pH9.5) and 150 mmol/l sodium chloride for 10 minutes. Then, color development was conducted by immersing in an NBT/BCIP solution.

30 [0165] Finally, the membrane was immersed in purified water to stop the color development, and dried. Consequently, as shown in Fig. 10 for (a) use of the SA probe and (b) use of the PA probe, respectively, it was indicated that in cases where cleavage was conducted using 25 mU of DNase (in Figure, lane 1) such that the chain length distributes the base length of predominantly about 350 to about 600, high labelling efficiency was achieved. When thus resulting probe for detection was used in the process for detecting a causative microorganism of an infectious disease according to the present invention in which a digested sample or a clinical specimen from a patient suffering from an infectious disease was used to carry out hybridization, a signal could be detected with excellent sensitivity. Therefore, it was revealed that chain length of the probe used in the hybridization may be the base length of about 350 to about 600, and preferably the base length of about 350 to about 550.

### Example 25

#### Examination on Probe used in Hybridization

45 [0166] *Escherichia coli* digested samples produced according to the process described in Example 17(1) [1] and [2] were used as specimens to examine on the probes for detection.

50 [0167] Probes for detection were prepared through labelling with digoxigenin as described in Example 24 from EC-24 (SEQ ID NO: 11), EC-34 (SEQ ID NO: 12) and EC-39 (SEQ ID NO: 13) such that they have the base length of about 350 to about 600, and used alone or in combination of those three, respectively. From thus obtained results, it was evident that the signal could be detected more clearly resulting in elevated sensitivity for (d) the mixed probe MIX prepared by mixing the three ((a) EC-24, (b) EC-34 and (c) EC-39), than for each (a) EC-24, (b) EC-34 or (c) EC-39 used alone, as shown in Fig. 11.

EP 1 795 594 A2

Example 26

Comparison of Detection Capability for Various Amount of Bacteria Between Blood Culture Process and Process for Detecting Foreign Microorganisms

5

Wherein Digested Sample of Present Invention is Used

[0168] *S. aureus*, *S. epidermidis* or *Enterococcus faecalis* described in Example 13 was admixed with healthy human blood at the concentration of  $10^5$ ,  $10^4$ ,  $10^3$ ,  $10^2$ ,  $10^1$  or  $10^0$  CFU/ml. After incubating the mixture, tests were performed with a kit for identifying a causative microorganism of an infectious disease of a clinical specimen (Hybrizep [trade name: FUSO PHARMACEUTICAL INDUSTRIES, LTD.]), and by a blood culture process according to any known process. Furthermore, after bringing each bacterium contact with piperacillin (PIPC) having a broad spectrum at a concentration of 10 MIC, each bacterium was admixed with healthy human blood at the concentration of  $10^4$ ,  $10^3$ ,  $10^2$ ,  $10^1$  or  $10^0$  CFU/ml, and the tests were similarly performed. The results are shown in Table 24 to Table 26 below.

15

Table 24

		<i>Staphylococcus aureus</i>					
		Bacterial concentration (CFU/mL)					
		$10^5$	$10^4$	$10^3$	$10^2$	$10^1$	$10^0$
PIPC untreated	Present process	+	+	+	+	+	-
	Blood culture	+	+	+	+	+	-
PIPC treated	Present process	d	+	+	+	-	-
	Blood culture	d	+	+	-	-	-
d: not performed							

20

25

30

Table 25

		<i>Staphylococcus epidermidis</i>					
		Bacterial concentration (CFU/mL)					
		$10^5$	$10^4$	$10^3$	$10^2$	$10^1$	$10^0$
PIPC untreated	Present process	+	+	+	+	-	-
	Blood culture	+	+	+	+	+	-
PIPC treated	Present process	d	+	+	+	-	-
	Blood culture	d	-	-	-	-	-
d: not performed							

35

40

45

Table 26

		<i>Enterococcus faecalis</i>					
		Bacterial concentration (CFU/mL)					
		$10^5$	$10^4$	$10^3$	$10^2$	$10^1$	$10^0$
PIPC untreated	Present process	+	+	+	+	-	-
	Blood culture	+	+	+	+	+	-

50

55

(continued)

		<i>Enterococcus faecalis</i>					
		Bacterial concentration (CFU/mL)					
		10 <sup>5</sup>	10 <sup>4</sup>	10 <sup>3</sup>	10 <sup>2</sup>	10 <sup>1</sup>	10 <sup>0</sup>
PIPC treated	Present process	d	+	+	+	-	-
	Blood culture	d	+	+	-	-	-
d: not performed							

[0169] Apparently from the results described above, in the tests performed using the bacteria subjected to a treatment with an antibiotic, the bacteria could not be detected in the blood culture process even in an amount of bacteria with which the detection was enabled in instances where the treatment with the antibiotic was not conducted, however the bacteria could be detected without being affected by the antibiotic through the use of Hybrizep.

Example 27

Determination of Sensitivity Test

[0170] Among the performance tests according to the present invention, availability of the digested sample in the sensitivity tests was examined. Each operation process herein was conducted according to the procedure described in Examples 2-11.

[0171] Digested samples used were SA digested sample, SE digested sample, PA digested sample, EF digested sample and EK digested sample. Each digested sample was produced by the process described in Example 17. SA digested sample had the phagocytosis rate of 29% and cell number of 1.05×10<sup>5</sup> cells/well, and was determined as adequate . The SE digested sample had the phagocytosis rate of 47% and cell number of 1.51×10<sup>5</sup> cells/well, and was determined as adequate. PA digested sample had the phagocytosis rate of 19% and cell number of 1.99 ×10<sup>5</sup> cells/well, and was determined as adequate . EF digested sample had the phagocytosis rate of 33% and cell number of 1.25 ×10<sup>5</sup> cells/well, and was determined as adequate . EK digested sample had the phagocytosis rate of 19% and cell number of 1.13 ×10<sup>5</sup> cells/well, and was determined as adequate .

[0172] As shown in Fig. 12, tests were performed according to the process described in Examples 2-3, using the slide glass including the digested sample smeared thereon.

[0173] Each of SA, SE, PA, EF and EK digested samples was subjected to tests of three times per single kit, and the tests were performed for 3 kits. Thus, as shown in Table 27 and Fig. 13 (a) to (e), the bacteria could be detected in all of the digested samples. Hence, it was proven that the digested samples were useful in the sensitivity test in the process demonstrated in Examples 1-11. Therefore, standard of the sensitivity test process of demonstrated in Examples 1-11 was defined as one which enables detection of a signal when the test was performed according the procedure described in Examples 2-11 using the digested sample of a known bacterium.

Table 27

Digested Samples	Trial time(s)	Kit 1	Kit 2	Kit 3
SA Digested Sample	1	SA detected	SA detected	SA detected
	2	SA detected	SA detected	SA detected
	3	SA detected	SA detected	SA detected
SE Digested Sample	1	SE detected	SE detected	SE detected
	2	SE detected	SE detected	SE detected
	3	SE detected	SE detected	SE detected
PA Digested Sample	1	PA detected	PA detected	PA detected
	2	PA detected	PA detected	PA detected
	3	PA detected	PA detected	PA detected

**EP 1 795 594 A2**

(continued)

Digested Samples	Trial time(s)	Kit 1	Kit 2	Kit 3
EF Digested Sample	1	EF detected	EF detected	EF detected
	2	EF detected	EF detected	EF detected
	3	EF detected	EF detected	EF detected
EK Digested Sample	1	EK detected	EK detected	EK detected
	2	EK detected	EK detected	EK detected
	3	EK detected	EK detected	EK detected

**Example 28**

**Determination of Specificity Test**

**[0174]** Among the performance tests, availability of the digested sample in the specificity tests was examined. Each operation process herein was conducted according to the procedure described in Examples 2-11.

**[0175]** Digested samples used were SA digested sample, SE digested sample, PA digested sample, EF digested sample and EK digested sample. Each digested sample was produced by the process described in Example 17. SA digested sample had the phagocytosis rate of 29% and cell number of  $1.05 \times 10^5$  cells/well, and was determined as adequate. The SE digested sample had the phagocytosis rate of 47% and cell number of  $1.51 \times 10^5$  cells/well, and was determined as adequate. PA digested sample had the phagocytosis rate of 19% and cell number of  $1.99 \times 10^5$  cells/well, and was determined as adequate. EF digested sample had the phagocytosis rate of 33% and cell number of  $1.25 \times 10^5$  cells/well, and was determined as adequate. EK digested sample had the phagocytosis rate of 19% and cell number of  $1.13 \times 10^5$  cells/well, and was determined as adequate.

**[0176]** As shown in Fig. 12, tests were performed according to the procedure described in Examples 2-3, using the slide glass including the digested sample smeared thereon.

**[0177]** Each of SA, SE, PA, EF and EK digested samples was subjected to tests of three times per one probe included in single kit, and the tests were performed for 3 kits. Thus, as shown in Tables 28-31, an accurate signal could be detected for any of all the known bacterial digested samples. Fig. 14 (a) to (e) illustrates that SA digested sample can be specifically detected by only the probe (a) for detecting SA. Hence, it was proven that the digested samples were useful in the specificity test of the process demonstrated in Examples 1-11. Therefore, standard of the specificity test of the process demonstrated in Examples 1-11 was defined as one which enables detection of a signal for only the corresponding bacterial digested sample when the test was performed according the procedure described in Examples 2-11 using the digested sample of a known bacterium.

Table 28

Kit 1	Type of probe														
	SA			SE			PA			EF			EK		
	1	2	3	1	2	3	1	2	3	1	2	3	1	2	3
SA Digested Sample	+	+	+	-	-	-	-	-	-	-	-	-	-	-	-
SE Digested Sample	-	-	-	+	+	+	-	-	-	-	-	-	-	-	-
PA Digested Sample	-	-	-	-	-	-	+	+	+	-	-	-	-	-	-
EF Digested Sample	-	-	-	-	-	-	-	-	-	+	+	+	-	-	-
EK Digested Sample	-	-	-	-	-	-	-	-	-	-	-	-	+	+	+

**EP 1 795 594 A2**

Table 29

Kit 2	Type of probe														
	SA			SE			PA			EF			EK		
	1	2	3	1	2	3	1	2	3	1	2	3	1	2	3
Digested Samples															
SA Digested Sample	+	+	+	-	-	-	-	-	-	-	-	-	-	-	-
SE Digested Sample	-	-	-	+	+	+	-	-	-	-	-	-	-	-	-
PA Digested Sample	-	-	-	-	-	-	+	+	+	-	-	-	-	-	-
EF Digested Sample	-	-	-	-	-	-	-	-	-	+	+	+	-	-	-
EK Digested Sample	-	-	-	-	-	-	-	-	-	-	-	-	+	+	+

Table 30

Kit 3	Type of probe														
	SA			SE			PA			EF			EK		
	1	2	3	1	2	3	1	2	3	1	2	3	1	2	3
Digested Samples															
SA Digested Sample	+	+	+	-	-	-	-	-	-	-	-	-	-	-	-
SE Digested Sample	-	-	-	+	+	+	-	-	-	-	-	-	-	-	-
PA Digested Sample	-	-	-	-	-	-	+	+	+	-	-	-	-	-	-
EF Digested Sample	-	-	-	-	-	-	-	-	-	+	+	+	-	-	-
EK Digested Sample	-	-	-	-	-	-	-	-	-	-	-	-	+	+	+

Table 31

Kit		Positive Control Probe			Negative Control Probe		
1	Sample	1	2	3	1	2	3
	U937 cell	+	+	+	-	-	-
2	Sample	1	2	3	1	2	3
	U937 cell	+	+	+	-	-	-
3	Sample	1	2	3	1	2	3
	U937 cell	+	+	+	-	-	-

Example 29

Determination of Reproducibility Test

**[0178]** Availability of the digested sample in the reproducibility tests was examined.

**[0179]** Each operation process herein was conducted according to the procedure described in Examples 2-11.

**[0180]** Digested samples used were SA digested sample, SE digested sample, PA digested sample, EF digested sample and EK digested sample. Each digested sample was produced by the process described in Example 17. SA digested sample had the phagocytosis rate of 29% and cell number of  $1.05 \times 10^5$  cells/well, and was determined as adequate. SE digested sample had the phagocytosis rate of 47% and cell number of  $1.51 \times 10^5$  cells/well, and was determined as adequate. PA digested sample had the phagocytosis rate of 19% and cell number of  $1.99 \times 10^5$  cells/well, and was determined as adequate. EF digested sample had the phagocytosis rate of 33% and cell number of  $1.25 \times 10^5$  cells/well, and was determined as adequate. EK digested sample had the phagocytosis rate of 19% and cell number of  $1.13 \times 10^5$  cells/well, and was determined as adequate.

**[0181]** As shown in Fig. 12, tests were performed according to the procedure described in Examples 2-3, using the

**EP 1 795 594 A2**

slide glass including the digested sample smeared thereon.

**[0182]** Each of SA, SE, PA, EF and EK digested samples was subjected to tests of three times per one probe included in single kit, and the tests were performed for 3 kits. Thus, as shown in Tables 32-35, an accurate signal could be detected for any of all the bacterial digested samples. Hence, it was proven that the digested samples were useful in applying the reproducibility test of the process demonstrated in Examples 1-11. Therefore, standard of the reproducibility test of the process demonstrated in Examples 1-11 was determined to comply with Examples 2-11 using a digested sample of a known bacterium, and was defined as one which leads the identical effects when the specificity tests are repeated three times at the same time.

Table 32

Kit 1	Type of probe														
	SA			SE			PA			EF			EK		
	1	2	3	1	2	3	1	2	3	1	2	3	1	2	3
Digested Samples															
SA Digested Sample	+	+	+	-	-	-	-	-	-	-	-	-	-	-	-
SE Digested Sample	-	-	-	+	+	+	-	-	-	-	-	-	-	-	-
PA Digested Sample	-	-	-	-	-	-	+	+	+	-	-	-	-	-	-
EF Digested Sample	-	-	-	-	-	-	-	-	-	+	+	+	-	-	-
EK Digested Sample	-	-	-	-	-	-	-	-	-	-	-	-	+	+	+

Table 33

Kit 2	Type of probe														
	SA			SE			PA			EF			EK		
	1	2	3	1	2	3	1	2	3	1	2	3	1	2	3
Digested Samples															
SA Digested Sample	+	+	+	-	-	-	-	-	-	-	-	-	-	-	-
SE Digested Sample	-	-	-	+	+	+	-	-	-	-	-	-	-	-	-
PA Digested Sample	-	-	-	-	-	-	+	+	+	-	-	-	-	-	-
EF Digested Sample	-	-	-	-	-	-	-	-	-	+	+	+	-	-	-
EK Digested Sample	-	-	-	-	-	-	-	-	-	-	-	-	+	+	+

Table 34

Kit 2	Type of probe														
	SA			SE			PA			EF			EK		
	1	2	3	1	2	3	1	2	3	1	2	3	1	2	3
Digested Samples															
SA Digested Sample	+	+	+	-	-	-	-	-	-	-	-	-	-	-	-
SE Digested Sample	-	-	-	+	+	+	-	-	-	-	-	-	-	-	-
PA Digested Sample	-	-	-	-	-	-	-	-	-	-	-	-	-	-	-
EF Digested Sample	-	-	-	-	-	-	-	-	-	+	+	+	-	-	-
EK Digested Sample	-	-	-	-	-	-	-	-	-	-	-	-	+	+	+

Table 35

Kit		Positive Control Probe			Negative Control Probe		
		1	2	3	1	2	3
1	Sample	1	2	3	1	2	3
	U937 cell	+	+	+	-	-	-
2	Sample	1	2	3	1	2	3
	U937 cell	+	+	+	-	-	-
3	Sample	1	2	3	1	2	3
	U937 cell	+	+	+	-	-	-

[Industrial Applicability]

**[0183]** According to the present invention, a phagocytotic function of a phagocyte can be evaluated *in vitro*, and an experimental model is stably provided which can be utilized for a variety of objects such as evaluation of immune functions, evaluation of efficiency of differentiation of a phagocyte, screening of a modulator of phagocytotic functions, determination of effects, guidelines for dosage regimen in clinical tests, markers for the diagnosis of infectious diseases, performance tests of kit and the like.

EP 1 795 594 A2

SEQUENCE LISTING

5

<110> FUSO PHARMACEUTICAL INDUSTRIES, LTD.

10

<120> Method Of Evaluating The Function Of Phagocyte And Utilization Thereof

<130> 489.63.82800/03

15

<150> JP 2001-165954

<151> 2001-05-31

20

<160> 19

<210> 1

<211> 10207

25

<212> DNA

<213> Staphylococcus aureus

30

<220>

<223> Designated as SA-24

<400> 1

35

aagcttatgg acctatttta ggtatattga ttagttggct tggattaatt tctggaacat 60

ttacagtcta tttgatctgt aaacgattgg tgaacactga gaggatgcag cgaattaaac 120

aacgtactgc tgttcaacgc ttgattagtt ttattgatcg ccaaggatta atcccattgt 180

40

ttattttact ttgttttccct tttacgcaa atacattaat aaattttgta gcgagtctat 240

ctcatattag acctaaatat tatttcattg ttttggcatc atcaaagtta gtttcaacaa 300

ttattttagg ttattttaggt aaggaaatta ctacaathtt aacgcatcct ttaagaggga 360

tattaatggt agttgtggtg gttgtathtt ggattggtgg aaaaaagtta gaacagcatt 420

45

ttatgggatc gaaaaaggag tgacatcgtg aaaaaagttg taaaatattt gatttcattg 480

atacttgcta ttatcattgt actgttcgta caaacttttg taatagttgg tcatgtcatt 540

ccgaataatg atatgtcacc aacccttaac aaaggacgt gttattgtaa ataaaattaa 600

agttacattt aatcaattga ataatggtga tatcattaca tataggcgtg gtaacgagat 660

50

atatactagt cgaattattg ccaaacctgg tcaatcaatg gcgtttcgtc agggacaatt 720

ataccgtgat gaccgaccgg ttgacgcac ttatgccaaag aacagaaaaa ttaaagattt 780

tagtttgccg aattttaaag aattagatgg agatattata ccgcctaaca attttgttgt 840

55

gctaaatgat catgataaca atcagcatga ttctagacaa tttggtttaa ttgataaaaa 900

EP 1 795 594 A2

5 ggatattatt ggtaataata gtttgagata ttatcctttt tcaaaatgga cgattcagtt 960  
 caaatcttaa aaagaggtgt caaaattgaa aaaagaatta ttggaatgga ttatttcaat 1020  
 tgcagtcgct tttgtcattt tatttatagt aggtaaattt attggtacac catatacaat 1080  
 taaagtgtaa tcaatggatc caactttgaa agatggcgag cgagtagctg taaacattat 1140  
 10 tggatataaa acaggtgggt tggaaaaagg taatgtagtt gtcttccatg caaacaaaaa 1200  
 tgatgactat gttaaacgtg tcatcgggtg tcctgggtgat aaagtagaat ataaaaatga 1260  
 tacattatat gtcaatggta aaaaacaaga tgaaccatat ttaaactata atttaaaaca 1320  
 taaacaaggt gattacatta ctgggacttt ccaagttaa gatttaccga atgcgaatcc 1380  
 15 taaatcaaat gtcattccaa aaggtaaata tttagttctt ggagataatc gtgaagtaag 1440  
 taaagatagc cgtgctgttg gcctcattga tgaagaccaa attggtggta aagtttcatt 1500  
 tagattctgg ccatttagtg aatttaaaca taatttcaat cctgaaaata ctaaaaatta 1560  
 20 atatgaaaca aatacaacat cgtttgtcgg ttttaatact gataaacgat gttttatttt 1620  
 gttagtacca caataaaagc taagttcgaa atgaacttat aataaatcaa tcacaatcac 1680  
 tttgtgttaa aatatgtgtc aaaggaagtg agggttgtc atgacattac atgcttattt 1740  
 aggtagagcg ggaacaggtg agtctacgaa aatggtgacc gaaataaaac aaaaaatgaa 1800  
 25 agcagatccg cttggagatc caatcatttt aattgcgcca actcaaagta catttcaatt 1860  
 agaacaagcc tttgtcaatg atccggaatt aaatgtagt ttaagaacag aagtgttgca 1920  
 ttttgaacga ttaagtcatc gtattttcca agaagttggt agttatagcg aacaaaagtt 1980  
 30 atctaaagct gcaacggaaa tgatgattta taacattggt caagaacaac aaaagtattt 2040  
 aaaactttat caatcacaag caaaatatta tgggtttagt gaaaaattaa cagaacaaat 2100  
 tcaagatttt aaaaaatag cagtaacgcc tgaacattta gaacacttta ttgctgataa 2160  
 aaatatgcaa actcgaacta aaaataagtt agaggatatt gctttaatat accgtgagtt 2220  
 35 cgaacaacgc attcaaaacg agtttattac tggtaggat tcattacaat attttattga 2280  
 ttgtatgccg aaatcagagt ggctaaaacg tgctgatata tatattgatg gttttcacia 2340  
 cttttcaacg attgagtatt taataatcaa aggattaatt aaatatgcga gagtgtcaca 2400  
 40 attatattga cgacagatgg taaccacgat caatttagtt ttttagaaaa ccatcggag 2460  
 tgttacgaca tattgaagaa atagcaaatg aactcaatat ttctattgaa cgtcaatatt 2520  
 tcaaccaatt atatcgcttc aataatcaag atttaaagca tcttgaacaa gaatttgatg 2580  
 tacttcaaat caatcgagtg gcatgtcaag gtcatatcaa tattttagaa tctgcgacta 2640  
 45 tgagagagga aataaatgaa attgcgcgac gtatcatcgt tgatattcgt gataagcaat 2700  
 tacgatatca agatattgca attttatatc gtgacgagtc ttatgcttat ttatttgatt 2760  
 ccatattacc gctttataat attccttata acattgatac aaagcgttcg atgacacatc 2820  
 50 atccggtcat ggaaatgatt cgttcattga ttgaagtat tcaatctaatt tggcaagtga 2880  
 atccaatgct acgcttattg aagactgatg tgtaacggc atcatatcta aaaagtgcatt 2940  
 acttagttga tttacttgaa aattttgtac ttgaacgtgg tatatacggg aaacgttggt 3000  
 tagatgatga gctatttaat gtcgaacatt ttagcaaaat ggggcgtaaa gcgcataaac 3060  
 55 tgaccgaaga tgaacgtaac acatttgaac aagtcgttaa gttaaagaaa gatgtcattg 3120

EP 1 795 594 A2

5	ataaaat	ttttacatt	tttgaa	aagcaaat	gtcacaa	gcgga	aactgtaaaa	gactttgcaa	3180																
	ctgcttt	ttta	tgaaag	tatg	gaatatt	tcg	aactgccaaa	tcaattgatg	acagagcgag	3240															
	atgaa	cttga	tttaa	atgg	aatcat	gaaa	aggcggagga	aattgatcaa	atatggaatg	3300															
	gctta	aattca	aatc	cttgac	gact	tagt	atttgg	agatgaacca	atgtcgatgg	3360															
10	aacgt	tttct	agaag	tatt	gatatt	gggt	tagaacaatt	agaattt	gtc	atgattccac	3420														
	aaacatt	aga	tcaag	ttagt	attgg	tacga	tggattt	ggc	t	taaagtcgac	aataagcaac	3480													
	atgtt	actt	agtt	ggaatg	aacgac	ggca	ccatgccaca	accagtaact	gcatcaagtt	3540															
	taatt	actga	tgaag	aaaag	aaatatt	ttg	aacaacaagc	aatgtagag	ttgagtccta	3600															
15	catcag	atat	tttac	agatg	gatga	agcat	ttg	tttgcta	tgttgctatg	actagagacta	3660														
	agggag	atg	tacatt	tttct	tacagt	tctaa	tgggat	caag	tgg	tgatgat	aaggagatca	3720													
	gcccatt	ttt	aatcaa	aatt	caatcatt	gt	tcaaccaatt	ggaaattact	aacattcctc	3780															
20	aatacc	atga	agtt	aaccca	ttgtc	actaa	tgcaacatgc	taagcaaacc	aaaattacat	3840															
	tattt	gaagc	attg	cg	tgct	atg	aaattgt	ggctgatag	tgg	ttagatg	3900														
	cttat	caagt	aatt	agat	agcgat	catt	t	aatcaagg	tttagattat	t	taatgtcag	3960													
	catta	acg	tt	gacaat	gaa	actg	t	aaaat	taggt	gaaac	g	ttgtctaaa	gatttatatg	4020											
25	gtaagg	aaat	caat	gccagt	gtat	ctcg	tt	gaa	g	tta	tcaacaatgc	ccatt	t	aaac	4080										
	actat	gcttc	acat	gg	tctg	aaact	aaaatg	aacg	aacgaa	atat	g	aaact	t	ttg	4140										
	at	taggt	ga	tatt	ttccat	tccg	ttt	taa	aatata	tatc	t	g	aa	cg	tatt	aatg	gcgatt	4200							
30	ttaa	acaatt	agac	ctg	aaa	ataag	ac	aatta	acgaa	tga	agcattg	gaag	aa	ttt	4260										
	tac	ctaa	agt	tcag	tt	ta	aa	aatt	cttcag	ctta	ctat	cg	ttat	ttat	caagac	4320									
	gcatt	ggcgc	tatt	gtag	aa	aca	actaa	gcg	catt	aaa	atat	caaggc	acg	tatt	caa	4380									
	ag	ttat	g	cc	aaa	acatt	tt	gag	aca	ag	tt	taga	agg	aa	atg	tacga	4440								
35	atta	aatt	gca	caaac	attaa	cgaca	actca	aggt	attcca	atta	aatatta	gagg	g	caaat	4500										
	tgacc	gtatc	gata	cg	tata	caa	agaatga	taca	ag	ttt	gt	aatatca	ttg	act	tataa	4560									
	atc	ctct	gaa	gg	tagt	gcga	cact	tgatt	aacg	aa	ag	t	tatt	at	gg	t	tg	caaatgca	4620						
40	aat	gat	gaca	tac	atg	gata	tcg	ttt	taca	aa	ataa	acaa	cg	cct	tg	gat	taac	agat	at	4680					
	tgt	gaa	acca	gg	t	gatt	tata	cttcca	tgt	acat	gaa	cct	aga	atta	aat	t	aa	atc	4740						
	at	g	tct	gat	att	gat	gaag	ataa	actaga	aca	agatt	tta	att	aaa	ag	t	taag	ctgag	4800						
	t	g	tt	tag	t	atg	t	atg	cattg	gat	att	cg	tt	tag	aa	cc	t	aa	4860						
45	att	cact	tca	gat	att	gtac	cag	tt	gg	ttt	gaataa	agat	gg	ct	ctt	g	g	taa	acgag	g	4920				
	cag	cca	ag	t	g	at	g	aa	g	aa	tt	t	catt	cag	cata	aca	aag	aga	at	tt	4980				
	tata	gaa	aca	gctt	caa	ata	ttat	ggat	g	acata	ctgaa	gtg	cacc	att	aa	ag	taca	aaa	5040						
50	caaaa	att	g	c	at	gt	gctt	tt	ttg	tag	ttat	caat	cg	gtat	gtc	at	gt	aga	tg	gcat	gatt	5100			
	gat	ag	ta	agc	gat	at	cg	aac	tgt	at	g	aa	ataa	atc	caatt	g	aa	gc	aat	t	caaaa	at	5160		
	atta	ac	atta	at	gat	ga	att	ggg	gg	t	gag	ta	at	ag	at	g	ca	att	cc	aga	gaa	acc	aca	5220	
	gg	cg	t	gatt	gg	act	gacgc	gcaat	gg	caa	agt	att	tacg	caact	gg	aca	agat	gt	act	5280					
55	g	tt	g	cag	ccg	cgg	cag	gtt	c	agg	t	aaa	aca	gct	gt	act	ag	tt	gag	cg	t	tat	ccaaa	ag	5340

EP 1 795 594 A2

5	at t t t a c g t g	a t g g c a t t g a	t g t c g a t c g a	c t t t t a g t c g	t a a c g t t t a c	a a a c t t a a g c	5400
	g c a c g t g a a a	t g a a g c a t c g	t g t a g a c c a a	c g t a t t c a a g	a g g c a t c g a t	t g c t g a t c c t	5460
	g c a a a t g c a c	a c t t g a a a a a	c c a a c g c a t c	a a a a t t c a t c	a a g c a c a a a t	a t c t a c a c t t	5520
	c a t a g t t t t t	g c t t g a a a t t	a a t t c a a c a g	c a t t a t g a t g	t a t t a a a t a t	t g a c c c g a a c	5580
10	t t t a g a a c a a	g c a g t g a a g c	t g a a a a t a t t	t t a t t a t t a g	a a c a a a c g a t	a g a t g a g g t c	5640
	a t a g a a c a a c	a t t a c g a t a t	c c t t g a t c c t	g c t t t t a t t g	a a t t a a c a g a	a c a a t t g t c t	5700
	t c a g a t a g a a	g t g a t g a t c a	g t t t c g a a t g	a t t a t t a a a c	a a t t g t a t t t	c t t t a g c g t t	5760
	g c a a a t c c a a	a t c c t a c a a a	t t g g t t g g a t	c a a t t g g t g a	c a c c a t a c g a	a g a a g a a g c a	5820
15	c a a c a a g c g c	a a c t t a t t c a	a c t a c t a a c a	g a c t t a t c t a	a a g t a t t t a t	c a c a g c t g c c	5880
	t a t g a t g c t t	t a a a t a a g g c	g t a t g a t t t g	t t t a g t a t g a	t g g a t g g c g t	c g a t a a a c a t	5940
	t t a g c t g t t a	t a g a a g a t g a	a c g a c g t t t a	a t g g g g c g t g	t t t t a g a a g g	t g g t t t t a t t	6000
20	g a t a t a c c t t	a t t t a a c t g a	t c a c g a a t t t	g g c g c g c g t t	t g c c t a a t g t	a a c a g c g a a a	6060
	a t t a a a g a a g	c a a a t g a a a t	g a t g g t c g a t	g c c t t a g a a g	a t g c t a a a c t	t c a g t a t a a a	6120
	a a a t a t a a a t	c a t t a a t t g a	t a a a g t g a a a	a a t g a t t a c t	t t t c a a g a g a	a g c t g a t g a t	6180
	t t g a a a g c t g	a t a t g c a a c a	a t t g g c g c c a	c g a g t a a a g t	a c c t t g c g c g	t a t t g t g a a a	6240
25	g a t g t t a t g t	c a g a a t t c a a	t c g a a a a a a g	c g t a g c a a a a	a t a t t c t g g a	t t t t t c t g a t	6300
	t a t g a a c a a t	t t g c a t t a c a	a a t t t t a a c t	a a t g a g g a t g	g t t c g c c t t c	a g a a a t t g c c	6360
	g a a t c a t a c c	g t c a a c a c t t	t c a a g a a a t a	t t g g t c g a t g	a g t a t c a a g a	t a c g a a c c g g	6420
30	g t t c a a g a g a	a a a t a c t a t c	t t g c a t c a a a	a c g g g t g a t g	a a c a t a a t g g	t a a t t t a t t t	6480
	a t g g t t g g a g	a t g t t a a g c a	a t c c a t t t a t	a a a t t a g a c	a a g c t g a t c c	a a g t t t a t t t	6540
	a t t g a a a a g t	a t c a a c g c t t	t a c t a t a g a t	g g a g a t g g c a	c t g g a c g t c g	a a t t g a t t t g	6600
	t c g c a a a a c t	c c g t t c t c g a	a a a g a a g t a c	t g t c a a c g a c	t a a c t a t a t a	t c a a a c a t a t	6660
35	g a t g g a t g a a	c a a g t c g g t g	a a g t a a a a t a	t g a t g a a g c g	g c a c a g t t g t	a t t a t g g t g c	6720
	a c c a t a t g a t	g a a t c g g a c c	a t c c a g t a a a	c t t a a a a g t g	c t t g t t g a a g	c g g a t c a a g a	6780
	a c a t a g t g a t	t t a a c t g g t a	g t g a a c a a g a	a g c g c a t t t t	a t a g t a g a a c	a a g t t a a a g a	6840
40	t a t c t t a g a a	c a t c a a a a a g	t t t a t g a t a t	g a a a a c a g g a	a g c t a t a g a a	g t g c g a c a t a	6900
	c a a a g a t a t c	g t t a t t c t a g	a a c g c a g c t t	t g g a c a a g c t	c g c a a t t t a c	a a c a a g c c t t	6960
	t a a a a a t g a a	g a t a t t c c a t	t c c a t g t g a a	t a g t c g t g a a	g g t t a c t t t g	a a c a a a c a g a	7020
	a g t c c g c t t a	g t a t t a t c a t	t t t t a a g a g c	g a t a g a t a a t	c c a t t a c a a g	a t a t t t a t t t	7080
45	a g t t g g g t t a	a t g c g c t c c g	t t a t a t a t c a	g t t c a a a g a a	g a c g a a t t a g	c t c a a a t t a g	7140
	a a t a t t g a g t	c a a a t g a t g a	c t a c t t c t a t	c a a t c g a t t g	t a a a t t a c a t	t a a t g a c g a a	7200
	g c a g c a g a t g	c t a t t t t a g t	t g a t a a a t t a	a a a a t g t t t t	t a t c a g a t a t	t c a a a g t t a c	7260
50	c a a c a a t a t a	g t a a a g a t c a	t c c g g t g t a t	c a g t t a a t t g	a t a a a t t t t a	t a a t g a t c a t	7320
	t a t g t t a t t c	a a a c t t t a g	t g g a c t t a t t	g g t g g a c g t g	g a c g a c g t g c	a a a c c t t t a t	7380
	g g t t t a t t t a	a t a a a g c t a t	c g a g t t t g a g	a a t t c a a g t t	t t a g a g g t t t	a t a t c a a t t t	7440
	a t t c g t t t t a	t c g a t g a a t t	g a t t g a a a g a	g g c a a a g a t t	t t g g t g a g g a	a a a t g t a g t t	7500
55	g g t c c a a a c g	a t a a t g t t g t	t a g a a t g a t g	a c a a t t c a t a	g t a g t a a a g g	t c t a g a g t t t	7560

EP 1 795 594 A2

5 ccatttgca tttattctgg attgtcaaaa gattttaata aacgtgattt gaacaacca 7620  
 gttatttta atcagcaatt tggctcggga atggattatt ttgatgtgga taagaaatg 7680  
 gcatttccat ctttagcttc ggttgcatat aaagctgttg ccgaaaaaga acttgtgtca 7740  
 gaagaaatgc gattagtcta tgtagcatta acaagagcga aagaacaact ttatttaatt 7800  
 10 ggtagagtga aaaattgata aatcgttact agaactagag caattgtcta tttctggtga 7860  
 gcacattgct gtcaatgaac gattaacttc accaaatccg ttccatctta tttatagtat 7920  
 tttatctaaa catcaatctg cgtcaattcc agatgattta aaatttgaaa aagatatagc 7980  
 acaagttgaa gatagtagtc gtccgaatgt aaatatttca attatatact ttgaagatgt 8040  
 15 gtctacagaa accattttag ataataatga atatcgttcg gttaatcaat tagaaactat 8100  
 gcaaaatggt aatgaggatg ttaaagcaca aattaaacac caacttgatt atcaatatcc 8160  
 atatgtaaat gatactaaaa agccatccaa aacaatctgt ttctgaattg aaaaggcaat 8220  
 20 atgaaagaag aaagtggcac aagttacgaa cgagtaagac aatatcgtat cggttttcaa 8280  
 cgtatgaacg acctaaatth ctaagtgaac aaggtaaacg aaaaagcga ttgaaattgg 8340  
 tacgttaatg catacagtga tgcaacattt accattcaaa aaagaacgca tatctgaagt 8400  
 tgagttacat cagtatatcg atggattaat cgataaacat attatcgaag cagatgcgaa 8460  
 25 aaaagatatc cgtatggatg aaataatgac attatcaata gtgagtatat tcgattattg 8520  
 ctgaagcaga gcaagtttat cgtgaattac cgtttgtagt taaccaagca ttagttgacc 8580  
 aattgccaca aggagacgaa gacgtctcaa ttattcaagg tatgattgac ttaatctttg 8640  
 30 ttaaagatgg tgtgcattat tttgtagact ataaaaccga tgcatttaat cgtcgcctg 8700  
 ggatgacaga tgaagaaatt ggtacacaat taaaaaataa atataagata cagatgaaat 8760  
 attatcaaaa tacgcttcaa acgatactta ataaagaagt taaaggttat ttatacttct 8820  
 tcaaatthgg tacattgcaa ctgtagtatt ttgattttca aaagaataaa aaataatthc 8880  
 35 gattaagtgc aaagtccttg tagcagaatg aacacaactc atthttcaaaa ttgtcttact 8940  
 tatttatttg ttatttgata acgaaaaaag ttataatgtg aattaagata aagatgagga 9000  
 gttgagaatg aatgaaatth ttatcattca agtataatga caaaactthca tatggcgtta 9060  
 40 aagtaaaacg cgaagatgct gtatgggatt taacacaagt atthgctgac thtgagaag 9120  
 gagattthca thctaaaaca ttgttagctg gthtacaaca aatthatact thagattthc 9180  
 aagaacaagt acgtaaagca gttgtagcag cagaagatag cggcaaaagct gaagactata 9240  
 aaattthcatt taatgacatt gaattthac caccagtaac acctccgaat aatgtgattg 9300  
 45 thtttggtag aaattacaaa gatcatgcga acgaattaaa thcatgaagta gaaaaattat 9360  
 atgattthac aaaagcagcg thcatthtaa caggagataa tgcaacaatt thaaatcata 9420  
 aagatattac tgatcaatta gattatgaag gtgaattagg tattgttatt gtaagtctg 9480  
 50 gtgaaaagat thcaaaagca thtagctthag attatgtthta cggctataca attattaacg 9540  
 atatcactga thgcaaaagca caaagtgaac aagatcaagc atthttatca aaaagthta 9600  
 ctggcggthg thcaaatgggt thcttatatcg thactaaaga cgaactacca thactgaaa 9660  
 atgtaaatat thgttaaaaa thtaacaatg aaattagaca agatggtaac actggcga 9720  
 55 tgattctthaa aattgatgaa thaatagaag aaattthcaaa atatgtthca thactaccgg 9780

EP 1 795 594 A2

5 gagattatta ttgcaactgg tacaccagct ggcgttggtg caggtatgca accacctaaa 9840  
 tttttacaac caggtgatga agttaaagtg actattgata atattggaac gctgacaact 9900  
 tatatcgcta aataattatc atttaaaaag ctaaccaggt ctttatatag attggtagt 9960  
 tttttcttgc ttttctaaaa aggtgttaaa gataaattat ttataatggt accatthtga 10020  
 10 gatgaaagtg aaatattgat attaagaagt agttgattat tttacagcag attcacáata 10080  
 ttctaataag ggcaatgcaa atgtcatggt cttcctctca aatatagaag tgtggtagaa 10140  
 tatatattcg tgtataatca aatctagatt aaattacaag caagtgggta ttaatcccaa 10200  
 gaagcctt 10207

15

<210> 2

<211> 2082

20

<212> DNA

<213> Staphylococcus aureus

<220>

25

<223> Designated as SA-36

<400> 2

30

aagcttticta atctatcgtt aatgatttgc tttaaaattg ggtcgaagtt aattgaaggt 60

gtgaagtgta tatctgtatt aataaccatg tcattcattt gctgcttcac tttgttaaca 120

agtcttccgt catataaaaa taatggtacg acaatcaatt tttgataccg tttcgagatg 180

ctttctaaat catgtgtaaa actaatctct ccatatagcg ttctcgcata agtaggttta 240

35

ttaatctgca aatggtgagc gcatatttgt aactcttcgt gtgccttagt aaaatttcca 300

ttaatattgc cgtgtgcaac aaccataact ccaacttgtt gttcgtcacc tgctaattgcg 360

tcacaaatac gttgttcaat taatcgtctc attaaaggat gtgtgccaag tggctcgcct 420

40

acttctacct ttatgtctgg ataccgtcgt ttcatttcat gaacgatatt cggatatatcc 480

ttgagataat gcattgcact aaagattagc aatggtacaa ttttaaaatg gtcaacccca 540

ctttgaatca acgtcgtcat taccgtctct aaatcctgat gctcactttc taaaaacgca 600

atatcatagt gatgtatate atcttttact aattcagaaa taaatgcttc taacgcttga 660

45

ttctgtcgtc cgtgcctcat gccatgtgca acaatgatata tcccattcac atttaccaac 720

cctttcacac gtattgtata ccaaatcatt ttgtttttgt gaaaagaatc acattataat 780

gtaaaatcag ggaattccct gatgcctgta gtcattgata ttccttatac attttccctt 840

50

tttgttaaat caaaaaaagc gaccgatata tgaatcccta ctcaacattt atttgagcaa 900

gcatcaatat atcggctcgt tgtagtgtat attattatct taaaatggtg gttggcctaa 960

tattgtttcg tcaaagcgtc cgggtatcaa tactttgogc atgatcacac ctaaatcgcc 1020

atcatcattt tcatgttcgc tgtatatttc ataacctctt ttttcataaa ttttaagtaa 1080

55

ccacggatgc aatcttgcaag atgtacctaa agtaactgoc gctgacttta acgtatctcg 1140

EP 1 795 594 A2

5 caaaaatgct cttcaacata agtaagtaat tggctacat agcctttccc ttcatactca 1200  
 ggatttgctg caaaccacca gacaaaagga tagcccgaaa tacttttcac acttccccaa 1260  
 ggatatctaa ccgtaatcgt agatataatt tcatcatcaa ttgtcatgac aaatgtagta 1320  
 tttttatcta tattttcttt aacagcatct aaattagcat taactgaagg ccaatcaata 1380  
 10 cctagttctc ttagaggcgt aaatgcttca tgcatgagtt gttgcaattt ttctgcatct 1440  
 tgttcacttg cgagtcgaat catcgttttt gtcataataa tccccactct tttttaaatg 1500  
 atttaacat attttatttt taaaataaat atccatcaaa gtgtatcaat aaatttatca 1560  
 catgtcagaa agtatgcttc atctgaatac accaatactc tcatgaaact tattaanaaat 1620  
 15 tactctctca acgtaaaaa accattcaaa ttcataaatg gtttggaaga atgattcatt 1680  
 gttacgctat ttaatcacta catcttaatt attgttgctc taaacgatta cgcttaccat 1740  
 ttaagaaagc ataaacgaga cctacaaaaa taccgccacc gacaaagtta cctaagaaag 1800  
 20 caaaaacgat attttttaaa acatgtaacc atgaaactgc atcaaggta aagaatacca 1860  
 tacctgcata tagacctgca ttgaacacaa cgtgctcata tcccatgtat acaaagacca 1920  
 cgacaccaca agctatgaag aatgcctttg ttaagccgcc tttgaattgc atagagatga 1980  
 aaataccaat attaataaag aagttacaga aaataccttt tgtaaaaaata ttcaaccatg 2040  
 25 ttgaatcaac agtctttttc tgaactaaag ctgttaaagc tt 2082

<210> 3

30 <211> 2885

<212> DNA

<213> Staphylococcus aureus

35 <220>

<223> Designated as SA-77

40 <400> 3

aagcttttga ttaatttggg ctttaaagta ttccaatta taattcttca tgattttctt 60  
 attggatttc gaatttggtt tcatgcattg ttgcctcaaa gaacatgctg aacagtcattc 120  
 gcattcatat agcttgaagt cacgtttaaa accatatcta tcattacggg atgcatatct 180  
 45 tttaaaacct attcttttgt tattaggaca tataaattca tcattaagtt cgcatatattt 240  
 ccaattttga gtgttaaaaa tgtcactttt aaactttcta gttttatctt taataaacat 300  
 gccatacgta ataagtggcg ttttattaaa acatctataa tagccatata gttttgctca 360  
 ctatcataac tgcatcagct acattaactc tggttaatac gaggatttga atcattgtta 420  
 50 aaaatggaat taaagtctca gtatctggtg gggtttgaaa taggtcatag gataaaaaaa 480  
 ttgagaattt gtcgctatct gtaaattgta tcctggctta agttggccat ttttcatatg 540  
 gtcttccttc attctcataa aagttgcatc atgatcagcc cagaaagcta tttctatctt 600  
 55 taagaatcca tttttgttct tcatatattt tttttctttc ggaataatca tcaaatttct 660

EP 1 795 594 A2

5	ttttgaactt	cttaatctca	gttctttttt	acgggtctgt	tttctaattt	gagcactctt	720
	cgttctaaat	agaatgattt	aaatcttcga	tttcttttat	ctaaatgact	accaattaaa	780
	tctatttctt	ctcgtgattt	tgaatacttt	tcttccacac	aatgtatat	ctattggcat	840
	tagcttctac	ttatgtacca	tcaataaaaa	ttgaattatt	atcaataaga	ttttgcttta	900
10	aacattgact	atggaactga	ataaataaag	attcaattaa	cgcacagta	ttaggattca	960
	ctctaaaaacg	attaatagtt	ttataagaag	gtgtttgatc	ttgagctaac	cacatcattc	1020
	gaactactgtc	atgaagtaat	ttctctattc	tacgaccaga	aaatacagat	tgagtatatg	1080
	catataagat	gatttttaac	atcatttttg	gatgatagga	tgttgcgcca	cgatgatgtc	1140
15	tgaattcatc	gaattcgcta	tcaggatcgc	tttcaacaat	ttcatttaca	tatcgcgaaa	1200
	tatcatttta	aggaattcta	acagaagttt	ctattggtag	tgtaagttgg	gcaaagtgtc	1260
	ttattttttt	aaagtatgta	aaagtaaaat	tacatgttaa	tacgtagtat	taatggcgag	1320
20	actcctgagg	gagcagtgcc	agtcgaagac	cgaggctgag	acggcaccct	aggaaagcga	1380
	agcattcaat	acgaagtatt	gtataaatag	agaacagcag	taagatattt	tctaattgaa	1440
	aattatctta	ctgctgtttt	tttagggatt	tatgtcccag	cctgttttat	tttcgactag	1500
	tttgagaaat	ttattgacat	tcacattatt	taaacggcaa	caaagattgt	tttattttga	1560
25	taggcattat	atgggtgtaa	aaaatttgca	tgaaaattaa	aaaatgcttc	gttcaggaag	1620
	gtgctgtaat	ttacctattt	gctgaatgaa	gcattttatt	tttaaatatg	atagccaata	1680
	taacaagcta	taaatccaat	gatgaattgt	aaaagtgaat	aattgagaaa	aaggttaata	1740
30	tcaaattttg	gtgtcatcat	taatgtaagt	tccttggtca	acggtgagaa	agttgttaag	1800
	ccacctaaaa	aaaccggtga	caaagaacgc	agggaaccat	gagattgaaa	ttgataggcc	1860
	tatagttaat	ccaattaaaa	aactaccaac	tagatttact	atcaatgttg	cgataggtaa	1920
	ctttgaagta	aatttatgat	taaaataatc	agtaatggca	cttctagcaa	ttgcgccaaa	1980
35	accgccgcca	atcatgacta	aaatgattga	tatcatgata	aaccaccacc	tagttttata	2040
	ccgacgtaac	ataacaaaat	accaaagaca	taacttgta	cagcatatag	tagtaaagtt	2100
	ataaatgttt	gatgatcaaa	catatgtatt	aattctaatt	gaaatgttga	aaaagtcggt	2160
40	aaagcaccaa	gaaaaccagt	cgtaatagct	tttttaggg	tcggatgggt	tgaaaaaat	2220
	gcaattgtta	aggctgtag	caatcccatt	acaaaggcac	cagtcaaatt	ggctatcagt	2280
	gttccgattg	gaaaacctcc	gtcagtatcc	agaaaagaaa	tgaggtaacg	taataaagcg	2340
	cctaaagcac	caccgataaa	aatatataca	tattgcattt	ggttcacctc	gaaaagaagt	2400
45	agtttgaatt	taaaaaagag	gttttggtca	cacgacgaca	aaaattgtcg	atgcattatc	2460
	aaacctcatt	atatgttata	tcttggtgta	taactatagc	gattagatgc	atagttatga	2520
	tttcgaaaat	ctaataattt	ttatacgcaa	caacgtcatc	aaattgtttt	actcattata	2580
50	gcatgatata	ttgtattggt	ttgtattaac	gctacattga	cattttatct	tttttaata	2640
	aaaccgaatg	tacgacaatt	gaaaagatat	gtactaaaat	aacaattaga	ataatccaag	2700
	gcaaactttt	actcgcaatt	ctaatoaat	ctgcatcagg	ctttagtgat	ttaattgaac	2760
	gatctgcaaa	aattatagac	aaaattagta	caattgagtt	aataacactg	cagaaaagta	2820
55	ttaatttaat	aaaagaatta	aaaaatccac	ttaggaaaac	gttatttgta	ttaaagaaaa	2880

EP 1 795 594 A2

5 agctt 2885

<210> 4

<211> 8654

10 <212> DNA

<213> Staphylococcus epidermidis

<220>

15 <223> Designated as SE-22

<400> 4

20 aagcttgttt tattgcttag ttatatctcc aataacactc attttatatg tacgtattgc 60

caaaaaaaaaat tatctataca gtaataagta tgaaatgaga actggaataa tcattgggtat 120

tattgcttta attctagtaa ttatgcaagg gtttcacttt aactgggcta ttattcctat 180

ttctatctat ggtcatcagt ttgtatcttt cgctggaatt attttaagtc ttgttggtat 240

25 attctttaa cgtatagaat ttgtaggagt tggttacta ttttgtcaa aacatagatg 300

caatggtaac tgaccggaa attgcacagt ttttctcttt agcaatttg attatacttg 360

ttgtgctaatt cattttttat acgatacgtt tatctgaacg cactaaatca tcatcatata 420

30 caaagattta aactcagaaa atatgctaga catatctttc tgagtttttt aatttattaa 480

aatatatcat ttgtttacca tataagtttg ttttagaaaa tgaatcacta ttttaataata 540

caaataattt aattacactg aaaataacct aaaagcgtaa cactatttta atatgggtat 600

ataaatgact aaaggagggt gccaaagatga ataaaattca aatttgtaat cagattgaac 660

35 ttaactatat tgatgaaggc gaaggcatcc ccatcatttt aattcatgga ttagatggaa 720

acttggcagg atttaaagat ttaaaaaatg aactcaagaa gcagtataga gtaattactt 780

atgatgtcag aggtcatgga aaatcttcac gaacagaatc atatgaatta aaagatcatg 840

40 ttgaagattt aatgattta atgggagcat taaatatcga ttctgcacat attttaggac 900

atgatatggg gggcatcatt gcgagtgaat ttactgaaaa atatcaatat aaagtgatta 960

cattgacaat tgtttcggcc aaaagtgaag acattgcaaa tggtttcaac aaattaatgg 1020

ttgattacca agaagaatta gcaggcttta ataaatctga ggcaatgatt attttattct 1080

45 cttaaattatt taaagagaaa gataaagcaa tgaaatgggt atcaaagcca aaaattatac 1140

aatagaccaa ctccggaaga aagtgaatt gcagtacgtg cattgcttaa tattaagat 1200

ttaactcgtg ttcatcataa tgtgtccata cctactttaa ttgtgaatgg taagtatgac 1260

50 cactcatac aaaataaaag tcattatgat atggatcaat attatgatca agttacaaaa 1320

attgtatttg ataattcagg acatgcacca catatcgagg aaccagaaaa attcctgaaa 1380

ctctacttag attttgtag ttaaaaaata agaacataaa taaaaccct taaatgatta 1440

ttgtcggaaa atcatttgag ggttttgtag tagcagtaaa gtttgactc agatcactat 1500

55 cgtattaact taataaaaga gtaaacagtt cttatctttc ataagtgaat gaaatatctg 1560

EP 1 795 594 A2

5 ttnactccc tagccattat acttcatttc attatattgct tctgtgatac ggttgtttac 1620  
 tcgtttaagt aaatcatcga tttttttacg ctgcttagaa tctactaaga ttaaaacagt 1680  
 tctttcatcg tgttcattac gttttttatt aaagtaattt tcttgagata aatttttaac 1740  
 agctttaaca acttgaggtt gtttataatt taagtgattg ataatatctt taagataata 1800  
 10 ttctcttctt ttattctcac taatataagt taatactgca aattcttcaa agctgattga 1860  
 gaattctttt ttaattattc cttttaatct gtcagcataa gtgaccatag ctaataattc 1920  
 aaagcagtea ttgatttttg aaatagccat taatgaaacc tccctattta tatcatatcc 1980  
 ataaatctta aaacccatct ttttaaatth aaagatagtt aattatatta ttgaattaag 2040  
 15 attacttgga tactataccc taatthatta atthtatatct atthtttctta tgaaaatacg 2100  
 aaagtgtccg tcataatata gtatthattt aaatthaaag aatataatth atgctatatt 2160  
 atthtagthaa ttataactaa ataaaatthaa gaagthaaaca aataagtgtt tataaaacaa 2220  
 20 atthtctthtt aaagthttata cthgaaatthg caatgtagca thtgctatat tcaaaaaaat 2280  
 aagattgthtt ctaatthttc thaatthtaat aaaaattata ctaaaaagaa tactthtttg 2340  
 aaagaatthtt actaacatth thtatatata aatgthttatt aatthtagaag taggattthtt 2400  
 aacaactthtt tcatctatca ataagcctth agthtatatta atataccac thttthaaact 2460  
 25 cthtttgtht gthtactthtc thtttgthaga atthaaaacat agcgtthttg aacaatagct 2520  
 gacgtaggta actctatgthc atthtgaggct aatthgattt taaagtgtgt tccaatthga 2580  
 tgattgggth gtgthagaag thaaatgthc taatatgaga cgccatthtt thttthtgat 2640  
 30 gthtatatthc aaatthctth aatthtacta gthaaatthg thgtgthcact agatgthtaca 2700  
 gaaatathtt gaththattth thataaatthc aactcagatt ctgatatatt agcacgata 2760  
 atacgthctg thctatthaat thgthactatc thttctgthtt gthttgthagg gathagaatth 2820  
 atatatgaaa tactthccatt aatthggtgaa aataaagthg atthtaattg gaththtagth 2880  
 35 thaatcattth gthaatthtag ctgathhaag aatgthaat aatgthaatc atthtttagaa 2940  
 thtaagthtt thgtgthtacc thcathacta agthgthattth ggagthctc atataaatgaa 3000  
 thctthttcat aatthgthaa thctaacact ggagthgthtt thgathactth gctatgattth 3060  
 40 thtactaaaa gthttthggag thgtctctaaa gthgggagth agthagaaaat atagctgtht 3120  
 agaggggctth gthataccagth thgtthgaaag agthaatthgg gctthgctth thatagthttth 3180  
 atathttthaa thctthctgth ththagaagth aatthtagaga aagthaatgth actaaaacta 3240  
 caagthgtgth gaatgthaaat gaatagthaat gaagthaaata cgatgctgth cthggctatg 3300  
 45 gathgthcacc tcataatath atthgtgagth thttatacac thttatthtt aatgthaatat 3360  
 atthaatthtt aataagcath actthttgtht thgthattthg thttatthcaa aaaataaagth 3420  
 aatcaattht aataaathgth aaaatagagth gctatcttht atthttaaaat atathgattct 3480  
 50 acataaatgth tactataaga agaatcactc ataaaaactg ccaacaaaga caaatcttht 3540  
 gthggcagtht cgaaatagac atthattthgt atgaggaatc thacathhata thagcggata 3600  
 atthttatthc agaaatagga atthtaaaata atcghthaaata aataatthct atagctatthc 3660  
 ataaatthct acctaaccth cghgathgtht thttgthttth aggthgaccc acaaaaccgaa 3720  
 55 aatgathctgath aataatthccc ataatcttht ggccatctat agcaatthata gthagthhhaag 3780

EP 1 795 594 A2

5 ctgctcctaa gaaaggcatt aaaataatat tagatgttac gaatgccatt cctagtatcc 3840  
 ctccaataaa ataaatagat ttaatcttac ctagtgtttt atgagtagat gatattttca 3900  
 gactacgatt aaataactaat gttaatataa ataacgctat tgtaccaacg ctaaatagata 3960  
 tgagtgaagc aaatatggat gagtgtgtgt gttgagccag tgtgctggtg attgttggtt 4020  
 10 ggattggcgg acgaaaccaa atacgaatcc aataagcaac cagaatacta ttggtgtatt 4080  
 cttatgtcta ttaacaggat gtctacgaac ataattcata aatataattc cagtaattaa 4140  
 aaatataatt ccaacacctt taaataatgt aaaagattgt tgatggggcg ccaataatcc 4200  
 aaatgtatca atgattacac ccataataat ttgccctgta accgtaataa caacagtaag 4260  
 15 tgctgcgcct aatcttggtg ataataataa gtttccagtt aaatagataa cacctaatag 4320  
 tcctcctagg acccaagtat agttaagtgt ttgcttagaa aagaattctg gtgttaatac 4380  
 ttgtggatga ataatgatat taagcacaag taagcatatt gttccgacag caaaagatat 4440  
 20 ggttgaagca taaaagatg aacgggtaaa ttggcttagc cttgagttga ttgaagtttg 4500  
 aataggaagt aacatgccaa caaaaattcc taaaagatat agaaaaaaca atgataaaaa 4560  
 ccaactttct caatttaata tgattatcat accattcata atcatgtttc taaaatgatt 4620  
 gagccataag caaagtatag aaataagttg tgaatgttcc gaggtgtcat acagccgata 4680  
 25 ctattttgat gaatcattat aataaaatgc acattaaaca agtttttagaa ttaaaaaaag 4740  
 cgagacatca ttttgaattt gatatctcac ttcataataa taaaagaaca atgtaaatta 4800  
 agttcttttt tagacttgaa caattttaaa aaatttgttc ttcgataagt cttttttatg 4860  
 30 attttagtac tttaaataaa gcgtcaaaaa taatgtttta tgaattaatt tttatcttca 4920  
 aatataacag ttgtcctttt atcaataagt tgtgcagcat aaattttgac aggctttccc 4980  
 aaactaaatc ttaaaatgtc taattctaaa atgtctaatt ctaaaagttg gttcatactt 5040  
 tctttaatta attgttctgt agtaatagcg ttaaaatcgg gtaatagtaa tttgacgggt 5100  
 35 ttattaagat ttgatttaaa tacgagttcc aaagtttttg acatactgat gtatcctcct 5160  
 taaattaaag attctgtttt aacgatctcg actttgtcat actcttcgcc actgaacggt 5220  
 caatgatgga acgaaaagat ttgatttgat cattagaaac aagcggatta atgtagaaa 5280  
 40 aacgacgctt atgttcgact actttacctt cagaattatg tttgatttga gtaaagataa 5340  
 tcgtcacttg attgacttca ttcataataa aacctccttt cactatata atcgaaatag 5400  
 attgaaaaaa aaggacacat tttttgaaaa atataggcaa atgcctttga tgtgatacaa 5460  
 acgtcattta tcattaatta tgaaacctgt tttagaagggt atatgaggta agtagaattg 5520  
 45 ttaagttgta aaagaaaaaa ttggaacctg atatttaaaa taaccaactt aaaagattga 5580  
 tcagtgtcta aaattactat ttatatatga attaaaatat taagatctcc caatatgaga 5640  
 atgaattagt ttaagtttat cgatgattga aaaatatag cctcatggat tctatcttat 5700  
 50 ataaaaataa gttctattcc cttttggata taaataagaa tagttacctt tttgtgatat 5760  
 gccaatcag aaaaaagcg acagtgttg aatctatgta tgctcaataa actcattcaa 5820  
 atcaactagc aatatcaaat cataaatcgt gttgcacat aataaggatt aaaacctggt 5880  
 agtttaacta atttaagaaa aacatttgat tatcttctct ttcaatcggg aatattaatt 5940  
 55 tctatcattc aacaatattt tggatatcag ataacttaag aaatattgag atttattgaa 6000

EP 1 795 594 A2

5            atacgatatg tttcaaatcg ccatacaatg attacactta ataaatgatt acacttaata 6060  
           taaatgtaaa aagaaaagga ggggttaaat gagtttagta tatcttatgg cgactaattt 6120  
           attagtcatg ctcatagttt tattcactct gagtcatcgt caactaagaa aggttgccggg 6180  
           ctatgttgca ttaatagctc ctattgtgac atctacatat tttattatga aaataccaga 6240  
 10            tgtgattcga aataagttta ttgctgttcg attaccatgg atgccttcaa ttgatattaa 6300  
           tttagattta agattagatg gtttaagttt aatgttcggc ttaattattt cgctaatagg 6360  
           tgtgggtgta tttttttatg ctacgcaata tttatcccac agtacggaca atcttcctag 6420  
           atttttcatc tatttactat tatttatggt cagtatgatt ggcatgtgaa tagctaataa 6480  
 15            taccatctta atgtatgtat tttgggaact cacaagtatt tcctcattct tgcttatatc 6540  
           ctattggtac aataatggtg aaagtcaatt aggcgccatt caatctttca tgattacagt 6600  
           gtttggtggg ctagcgttat taacaggatt tatcatttta tatatcatta caggaacaaa 6660  
 20            cacaattact gatatcttaa tcaacgcaat gcaatttcac gacatccttt atttatacca 6720  
           atgattttga tgctattatt aggtgctttt accaaatctg cacaatttcc gtttcatatt 6780  
           tggttaccaa aggccatggc agcacctaca ccagtaagtg cttatcttca ttcggcaaca 6840  
           atggtaaaagg ctggaatctt tttactattt agatttacac ctttattggg acttagtaat 6900  
 25            gtttatattt atacagtgac atttgttggg ctaataacta tgttatttgg atctttaact 6960  
           gctttacgac aatacgactt aaaaggata ctcgcttatt ctacaataag tcaattaggt 7020  
           atgattatga caatggtag tctaggtggc ggttatgctc agcacacatc agatgaattg 7080  
 30            tctaagtttt atattttagt tttatttgcg ggcttattcc atttaatgaa tcatgccggt 7140  
           tttaaatgtg cattattttat gggcgttggg atcattgatc acgagtcagg aacacgtgat 7200  
           attcgtttgc taaatggtat gcgtaaagtc tcccctaaaa tgcataattgt catgttgctc 7260  
           gctgcattat ctatggcagg tgttcctttt ttaaattggc ttttaagtaa ggaaatgttt 7320  
 35            ttagattcgt taactaaagc aaacgaactt gatcaatatg gcttcgtatt aacgtttgtg 7380  
           attatttcaa taggtgtcat cgcgagtata ttgactttta cttatgcact ttacatgata 7440  
           aaagaaacat tctggggaaa ttacaatata gaaaaattta aacgtaaca aatacatgaa 7500  
 40            ccatggctat ttagtttacc agctgtgatt ttaatgttac tcattccagt tatcttcttt 7560  
           gttccaaacg tttttggcaa ctttgttatt ttgccgcaa ccagatctgt atctgggata 7620  
           ggcggagggt tgatgcattt gtgccacata tttctcagtg gcatggtgtg aatctccatt 7680  
           aattttaaga tagtgatat attggactat tttagctcta gtgtgattgg aaagaggtta 7740  
 45            cgcatcaaat aatcaaaagt gctcgattac agtggctatc ggaaatttat agagaatttg 7800  
           aattatactc agcccgtggt atacgtgcat tgatgaataa taaattgaat tattacatca 7860  
           tgattacatt atttattttt gtagctattg tagttatgga ttttgactg tgggttttcc 7920  
 50            tcatgtactc agcttcatat tagttctttc ggaccgttgg aagttatctt atcagttgta 7980  
           acattgatta tcggcatttc attaactttt attcgtcaac gactaacgat ggtggtattg 8040  
           aatggaatga ttggattcgc agttacatta tttttattg caatgaaagc tccagattta 8100  
           gctttaacac agttagttgt tgaaactatt acgacaatct tttttattg tagtttttcg 8160  
 55            agactaccta acatccctcg agttaaggca aatttaaaaa aagagacctt caaaatcatt 8220

EP 1 795 594 A2

5 gtgtcacttg ttatggcatt gacggtggta tcacttattt ttgttgctca acaagcagat 8280  
 ggatgcctt caattgctaa attttatgaa gatgcatatg aacttacagg tggaaaaaat 8340  
 attgtcaatg ctatactagg tgacttcaga gctttagata ctatgtttga aggactagtg 8400  
 ttaatcatag ctggattagg tatttatacg ttacttaatt acaaagatag gagggggcaa 8460  
 10 gatgaaagag aatgatgtag tacttaaatc agttacaaaa attgtagtgt ttattttgtt 8520  
 aacatttggg ttttatgtat tttttgctgg ccataataat ccaggtggtg gctttattgg 8580  
 tggcttgatt tttagctcgg catttatctt aatgtttctt gcctttgatg taaatgaagt 8640  
 gttgaaaaaa gctt 8654

15

<210> 5

<211> 2362

20

<212> DNA

<213> Staphylococcus epidermidis

<220>

25

<223> Designated as SE-3

<400> 5

30 aagcttcaca acttgaaaat atagcacaaa cattaaagga tttaggtaga aaacgagcaa 60  
 ttttaattca tgggtgcaaat gggatggatg aggccacgct ttctggtgaa aatatcattt 120  
 atgaagttag cagcgaaga gcatataaaa aatatagttt aaaagcagaa gaagtcggtt 180  
 tagcttatgc aaataatgac acggtgatag gtggttcacc tcaaacaat aaacaaattg 240  
 35 cattgaatat cctaagtggc acggatcact caagtaaacg agatgtagtt ttgttaaatg 300  
 ctggaattgc tttatatggt gctgagcaag tggaaagtat caaacatggc gtagagagag 360  
 cgaaatatct cattgataca ggtatggcaa tgaacaata tttaaaaatg ggaggttaag 420  
 taatgactat tttaaatgaa attattgagt ataaaaaac tttgcttgag cgtaaatact 480  
 atgataaaaa acttgaaatt ttacaagata acggaatgt taagaggaga aagctgattg 540  
 attcacttta actatgatag aacattatca gttattgctg aaataaaatc gaaaagccca 600  
 tctgtacctc aattaccgca acgtgatctt gttcaacaag ttaaagatta tcaaaaatat 660  
 45 ggtgctaatt ctatttcaat attaactgat gaaaaatact ttggcggtag ttttgaacga 720  
 ttaaatacagt tatcaaagat aacatcgtta ccagttttat gtaaagattt tattattgat 780  
 aaaattcaaa tagatgtgc aaaacgagct ggtgcatcta ttattttatt aatagtaaatt 840  
 attttaagtg atgaccaatt aaaagaattg tattcatatg caacaaacca taatttagaa 900  
 gctctagtag aagttcatal aattagagaa cttgaacgtg cacaccaaata taaccctaaa 960  
 attattgggtg ttaataatcg tgatttaaaa cgatttgaaa ccgatgttct acatacaaat 1020  
 aaattactta agtttaaaaa gtctaattgc tgctacattt cagagagtgg cattcataca 1080  
 55 aaagaagatg ttgagaaaat agtagattca agtattgacg gtttacttgt aggggaggca 1140

EP 1 795 594 A2

5	ttaatgaaa caaatgactt aagtcagttt tttgcctagt ttaaagttaa agaagaatct	1200
	ctatgatagt taaatthttgt ggthtttaaaa ccgaaagtga tattaagaaa attaaaaaat	1260
	tagaagttga tgcagtaggg tttatacatt atcccgatag taagagacat gtctcactga	1320
	aacaattaaa atatthtggt aaaatagthc cagatcatat agagaaaagta gthgctgtagt	1380
10	aaatcctcaa atgtccacca taaagagaat aattaatcaa actgatatta acacaatcca	1440
	attacatgga aatgaaagca thcaatthaat tagaaatatt aagaaactta attcaaaaaat	1500
	aagaatcata aaagcaatth cagcaacaag aatthtaaat aataacatth aaaagtataa	1560
15	agatgagata gactatgtht attatagata caccatcaat cacatacggg gggacaggtc	1620
	aaagthttga ctggaaatta thaaaaaaa taaaggcgtt gaththtctca thgctggtgt	1680
	thggaththt gaaagataaa acgathtagaa ataththcat thggacaatg thgthtatgac	1740
	atctcaactg gcaththgth acataatgaa aaagaththt athaatgac thgaaatatta	1800
20	aaaththttga aaggagacga atgaththaat aaaththcaa cagaagtaga thgaaatgggc	1860
	thththcgtg aaththgthg ccaaththgta cthgaaacat thgatgcccagc ththththgaa	1920
	ctthaaaaag cataththgga cgcgaaatca gaththctact thcaagaaaga thththththt	1980
25	thththththg aaththgthg thagagaaacg cthththththt thgctgaaac athacacaaaa	2040
	thgthththg thgcccathth atathththth agagaagact thaaatcacac thgthgctcat	2100
	aaathththth acgctgathth acaggcacta thgthththth gthgthgggaa aacthththth	2160
	gthgcccghaa cagthgctgth thcaacaththg thgthcaagth cccacaththg thgctththth	2220
30	gaththgthth thththththth catgthgthth gaagaththca aacgththca actthththth	2280
	ththgaththg aaththgctgth agcthththth gthgthctgth cagaththggca aggathththth	2340
	thcagaththgth thaaaththth th	2362
35	<210> 6	
	<211> 5024	
	<212> DNA	
40	<213> Staphylococcus epidermidis	
	<220>	
	<223> Designated as SE-32	
45		
	<400> 6	
	aagctthththg aththththth aaaaaathth acaagthgggc aththgctthth gthcaaththgaa	60
50	gaaagaththc aaththththg cgcgthgacata cagthgthggc thctgaththc aththctthgac	120
	aaaththgthth aggathththth gthgththgth aacgththcagca aththcagthggg aththgcththth	180
	gaaagthcgtt agathththth gaaagthggc ccatththggg gthththgacata thctgththth	240
	gththcagthth thththththth aththththth cagathththth gthgthgthth gthcagththth	300
55	ctagthgaaatc aggaththgaca aggaththgaa thgthththth ththththth aathththth	360

EP 1 795 594 A2

5	gaaactgcat	tacaaattgc	aacgatgca	cctcattcaa	taattattgt	attgactaat	420
	ccggttgatg	ttatgacata	tactgcattt	aaagcatcag	gttttcctaa	agaacgtatt	480
	attggtcaat	ctggaatttt	agacgctgca	agatatcgaa	cttttattgc	tcaagaactt	540
	aacgtgtctg	tcaaagatgt	aaatgggttt	gttttaggtg	gacatggtga	tacgatgtta	600
10	cctttgatta	ataacacaca	cattaatggg	attccagtta	agcatcttat	ttctgaagaa	660
	aagattgatc	aaattgttga	acgtacacgt	aagggtggtg	cagaaattgt	tgcattacta	720
	ggtcaaggct	cagcatatta	tgcaccagca	actgctatat	atgaaactat	agatgcaatt	780
	tttaatgatc	ggaaacggtt	attaccaagt	attgcttata	tagagggaga	atacggttgt	840
15	tcagatattt	gtttcggagt	tcctactata	ataggatata	aaggaataga	aaagattata	900
	gaggtagata	tgaataatga	tgagtatcaa	caactacaac	actctgcgca	agatgtgagt	960
	gaagtcaaaa	actcactaaa	attcaaaaa	ataattatga	agttctacat	cttaaatgtt	1020
20	tagatttttg	tgaaaattgt	gtaaagggta	tttttcggtt	gatttataaa	agcgcctttct	1080
	tgatataatg	aacatatatt	catagaataa	ggagacgatt	aaaatggcta	aaggggacca	1140
	atatcaagct	catactgaaa	aatatcatga	gtaaaaagtc	taaaaaaagt	tataaacctg	1200
	tgtaggattat	cattagtttt	attattttaa	ttacaatctt	gttattacc	acaccagcag	1260
25	gattacctgt	aatggctaaa	gcagcactag	ctattttagc	tttcgctgta	gttatgtggg	1320
	ttacagaagc	agttacttat	ccagtttctg	caacattaat	tttaggatta	atgatacttt	1380
	tactaggttt	aagtccagtt	caagatttat	ccgaaaaact	tggaaaccta	aaagtggcga	1440
30	cataatacta	aaaggtagcg	atatttttagg	aacgaataac	gcgcttagtc	acgcttttag	1500
	tggtttttca	acctcagccg	tagcacttgt	agctgcagca	ttattttttag	cagtagctat	1560
	gcaggaaacc	aatttacata	aacgacttgc	attatttgtg	ctatcaattg	ttggaaataa	1620
	aactagaaat	atagtcattg	gtgctatttt	agtatctatt	gttctagcat	tctttgtacc	1680
35	atcagctaca	gcacgtgctg	gtgcagttgt	cccaatatta	ctgggaatga	ttgctgcatt	1740
	taatgtgagt	aaggatagta	gacttgcttc	attattaatt	attactgctg	tacaagcagt	1800
	ttcgatatgg	aatataggtg	ttaaaaacgg	ctgcagcaca	aaatattgta	gccatcaatt	1860
40	ttattaacca	aaatttagga	catgatgtat	catggggaga	gtggttttta	tatctgcgcc	1920
	gtggtcaatc	attatgtcta	tagctcttta	ttttataatg	attaagttta	tgccacctga	1980
	acatgatgca	attgaagggtg	gaaaagagtt	aattaaaaag	gaacttaata	aattaggacc	2040
	agtcagtcac	agagaatggc	gactaattgt	gatttcagtg	cttttatatt	ctctggtcga	2100
45	ctgagaaagt	attgcatccg	attgattcag	cttcgattac	actagttgct	ctaggtatta	2160
	tgctaatagcc	aaagattggt	gttattactt	ggaaagggtg	tgaaaagaag	attccttggg	2220
	ggacgattat	agtatttggg	gtaggaatct	cacttggtaa	tgtattactt	aaaacaggag	2280
50	ccgctcatgg	ttagtatca	acatttgttt	gatgggtcct	aaacatttac	cgatcatagc	2340
	aactattgcg	ttaattacct	tatttaatat	attaatacat	ttaggttttg	caagtgcaac	2400
	gagcttagcc	tctgcgttaa	tacctgtgtt	tatttctttg	acttcaacgc	taaatttagg	2460
	tgatcatgct	attggttttg	tattaataca	acaatttggtg	attagttttg	gtttcctact	2520
55	acctgtcagt	gcaccacaaa	atatgcttgc	atatggtact	gggactttta	ccgtaaagga	2580

EP 1 795 594 A2

5 ttttttaaag acaggtatac ctttaacgat agtaggttat attttagtta tcgtatntag 2640  
 ttttaacgat tggaaatggc ttggtttagt gtaagtataa gatttaggta ttaaatgat 2700  
 aattataaat gtctcgtaaa gtttaaatatt ttaactttac gacacatttt ttataaactc 2760  
 gtggcaagtt aatcttaata gttgaaatgt atcgtataaa aaatatatga atgtaaatag 2820  
 10 aatttagtat tagagaataa caaaaaattg atgtaggtg gtaaaatcta atggctatag 2880  
 gtgtcatatt aaatagagtt tttaggctaa ataataatcc attatttgat tatatatata 2940  
 gtaataaaga atctataaat cattgttatt ttattattcc aactgaagag tttgaagaag 3000  
 aagcaaaaaa gaaagcaca tactattatg ggtccataca gaagtttatg tatgaactac 3060  
 15 aacgatatga tatagaacc tttttgatgt cttatgataa attaatagac ttttgtaaaa 3120  
 aacaagctat agacaaagtt gttggtgcag gtgatattat gagttatcat cacgaagaat 3180  
 atgacatfff acatcaaagg aaacgattta aacaagctaa tattcaagta atatcattaa 3240  
 gagcaaatca ttattttaac ccccgcaaaa cacataataa acaaggggaa ccatataaag 3300  
 20 tatttaccag tttttataga aaatggcgtc cttacttaat gattagagat gaatatgact 3360  
 atcattttaga agatatttca aagggtttag tgaaatctca acataaaatt aaagaagatt 3420  
 atcattcata tggataaagt gaacgtgatg ttcaaaatcg ttggctgaa tttttatctc 3480  
 25 aagatatcga aaattataaa gaaaacaggg aataacttgc tgaagtatta acaagccaac 3540  
 taagtattta cttagcttat ggaatgatag atattataca atgttttcaa cgatttactt 3600  
 caaaattatg ataaaaatga acaaaattac gaaactttta tacgtgaatt gattttttaga 3660  
 gagttttatt atgtattaat gaccaattat cccgaaacag ctcatgttgc ttttaaagaa 3720  
 30 aaataccaac aattgaaatg gtcttataat gaagagaatt ttaaactgtg gaaagatggg 3780  
 aatactggtt ttccaattat tgatgcagca atggaggaac ttaaacaac tggatttatg 3840  
 cataatcgca tgagaatggt agtttctcaa tttttaacta aagatttgtt tattgactgg 3900  
 35 atttggggtg agtcatfff caaacaaaaa ttaatagatt atgatgcagc ttcaaatggt 3960  
 cacggatggc agtggtcagc ttctactgga acagatgctg taccatactt tagaatgttt 4020  
 aatcctataa gacaaagcga gcgttttgat aataatgcac gatataaaa aacttacatt 4080  
 ccaagattaa atcaggtaga tgctaagtat ttacacgata ctcataaatt cgagcaacaa 4140  
 40 ataaaggggc aagggttga aataggtaaa gactatccta acaaatgat tgatcacaaa 4200  
 gaaagtagac aacgtgtaat gtcagaattc aaagctatag attaaataaa aaagatctga 4260  
 acaacatgat ataggtgttc agatctttat ctagttacat aaaaaagcaa acatgaatta 4320  
 45 aaatatattc taacaaagtt aaaatataca tataatthaag atttaattta gttttcaaag 4380  
 gtacttccca atttgtataa cggggctcat aataaaataa ttgcatcaaa tataatccta 4440  
 tcctaacgg taaacacatt aataaaatag ctttagtata actccatcct atttgatgcc 4500  
 ataaatgacc tatcataagt tgaataatga tgagacatac cattaaaatt acttcaatta 4560  
 50 tcattggtat aatctcacc ctttaataaa caatatgact gttgcttga tgagcaccat 4620  
 taaaacgaca aatagtaacg ctttaacatc tatgattaaa aaaacctctt tcacaatfff 4680  
 taaaggtgca ttttaataaat agacagtatg taatcttaag aatcgaccga tgtaaatacc 4740  
 55 taatccatff aagaacatta atataactat caatagtcga ttttaaccata cataagacgt 4800

EP 1 795 594 A2

5       aaaatgtgca atttctaaaa atataagaat tgtgaggat attgctaaga gtacgccaag 4860  
 tattaaatag gtgaaataaa tccattctgt gatgtttaat ccagctaaaa agttaaattg 4920  
 aaattggttt aagtgtatga gatcggtaat catataaaat gtgtttgaa ctaataatag 4980  
 aaatatgagt ccgaaaacaa taaataaggg ccattcaaaa gctt 5024

10       <210> 7  
           <211> 9515  
           <212> DNA  
 15       <213> Pseudomonas aeruginosa

          <220>  
           <223> Designated as P2-2

20       <400> 7  
 25       aagctttcct ccagaccctt caccgccgtg gagatcgacg gctgggcgat gtacagcttg 60  
        cgcgaggcct cggccacgct gccgcattcc acggtggtca cgaaataactt gagttgccgc 120  
        aaggatatag acgccactgc aagacctcat cggcgcacatca tcctccccgg gccgggcgtg 180  
        cgcgcctcga ttgttggtgc cgcgcgcgtg caagcaagtt gcaggccgct gccgagcgtc 240  
        gcgcgctggc cgcggaacga ttgcccgct gcacgataac ccagcacgac gcaactttgcc 300  
 30       ggggcacgcc tggccagctt tttcttatgt cccgaggaca tttttaataa ttttcttcg 360  
        ccgcggcttg cgcgaccatc cttccccatc gaccccatgg acagcggttc gcctccccggc 420  
        ggtccgggcc atgctgagc aaccacgacc ggcgcagacc ggcgagataa caaggagaag 480  
 35       gtgggggtgtt cgaactcagc gattggcaac ggcgcgcccgc gacacagcgc ttcacgacc 540  
        aggccctgat cggcggcccgc cagcgtccag ccgccagcgg cgctacctc gacgccatcg 600  
        atccggcgag caatcgctg ctggcgcggg tcgcggcctg cgatgcggcc gacgtcgacg 660  
        cggcagtgcc cgcgcgccgc cgcgccttcg acgaaggccc ctgggcgcgt ctgcccccgg 720  
 40       tcgagcgcaa gcgcgtgctc tgcgcctggc cgagctgatg ctggcccatc gcgaagagct 780  
        ggcgtgctc gactcgctga acatgggcaa gccggtgatg gacgcctgga acatcgatgt 840  
        acccggcgcc gccacgtct tcgcctggta tgcggaaagc ctcgacaagc tctacgacca 900  
 45       ggtcgcgccc gccgcccagc agaccctggc caccattacc cgcgtgccgc tgggggtgat 960  
        cggcgcggtg gtgcccggga acttcccgct cgacatggcc gcctggaagc tcgccccggc 1020  
        cctggccgcc ggcaactcgg tggtgctcaa gccggccgag cagtcgccgt tctccgcct 1080  
        gcgccctggc gagctggccc tggaggcggg ggtgcggaa ggcgtgctga acgtggtgcc 1140  
 50       gggcctcggc gagcaggccg gcaaggccct cggcttgac ccggaggtg acgcactggt 1200  
        gttcaccggc tccaccgagg tcggcaagta cttcatgcag tattccgcgc aatccaacct 1260  
        caagcaggtc tggctggagt gcggcggtaa gagtccgaac ctggtgttcg ccgattgccg 1320  
 55       cgatcttgac ctggcggcgg aaaaaggcgc cttcggcatt ttcttcaatc agggcgaggt 1380

EP 1 795 594 A2

ctgttcggcg aactcgcgct tgctgggtgga gcgttcgata cacgacgagt tcgtcgagcg 1440  
 5 cctgctggcc aaggcccgcg actggcagcc gggcgatccg ctggacccgg gccagccgcg 1500  
 ccggcgccat cgtcgaccgc cggcagaccg ccgggattct cgcgccatc gagcggggcg 1560  
 aaggcgaggg cgcgaccctg ctcgcggtgg ccgccagttg acgatcaacg gttcggacaa 1620  
 10 ctatcatgaa ccgaccctgt tcggcgacgt acgcccggac atgcagctgg cccgcgagga 1680  
 aatcttcggc ccgggtgctg cgatcagcgc cttcgactcc gaggacgagg ccatacgcct 1740  
 ggccaaggac agccgctacg gcctcgccgc ctcgctgtgg agcgacgacc tgcaccgtgc 1800  
 gcaccgggtg gcgcggcgct tgaatgccgg aacgtgtcgg tgaataccgt ggacgcgctg 1860  
 15 gagtgcggg tgcctttcgg cggcggcaag cagtccggct tcggtcgca cctgtcgtg 1920  
 catctctcg acaagtacac ccagttgaag acgacctggt tccagttgcy ctgaagacgc 1980  
 gacggacgcg acacgactcg atgccgataa cgacaacaag aggacgatcg aatgaacgac 2040  
 acgccgaacg tgcgtgagcc ggccctgcgc cgcgtgctcg ggctgggacc gctgctggcg 2100  
 20 gtggccatcg gcctggtggt ttcccagggc gtgatggtac tgatgctgca aggcgccggg 2160  
 acggccggcc tgggcttcat cgtgccgctg ggagtggcct acctgctggc gctgactacg 2220  
 ccttttctt ttccgagctg gccctgatga ttccccgcgc cggtagcctg agcagctaca 2280  
 25 ccgaggtggc catcgggcat ttcccggcga tctggcgac cttttcggc tacgtggtgg 2340  
 tggcgatggt cgcctctcg gcggaactgc tgetgctgca cctgatcctc ggcaaggtct 2400  
 accccggcgc gctgccgcg atgctggtgc tacggcgtgc tcggcctgtt caccctgctc 2460  
 aacctgctcg gcatcgacat cttcgcgcgc ctgcagagcg cgtggcgct gctgatgatg 2520  
 30 atcgtcctgc tgggtgctcg cctgggtgcy gtgagcagcg accacgcttc cgcgcagacc 2580  
 gccctggcga gcggctgga cccgctgggg gtaagcgcce tggcgctcac cgcgatggcc 2640  
 gtgtggggct tcgtcgccgc cgagttcgtc tgcccctgg tggaggagac gcggcgctcg 2700  
 35 gagcgcaaca tcccgcgttc gatgatcctc ggccctgagca tcatcttctt gaccatcgcc 2760  
 ctctactgct tcgggtgctg gctgtgcatc ccgcaggcgg aactggccgg cgaccgcgtg 2820  
 ccacacttcc tcttcgcaa ccgcgtgttc ggcgagtacg gccagctgtt cctggtgatc 2880  
 gccgcgatca ccgccacctg cagcaccctc aactcgtcgc tggcggcgat cccgcggatg 2940  
 40 ctctacggga tggcgagaa cggccaggcc ttcccgaat tcaagcagct cagccggcgg 3000  
 gcgcgcacgc cctgggtggc ggtgctgttc gtcgccgca tcaccggcct gccgatcctg 3060  
 atcctcggcc aggaccgga ctcgatcaac ctgctgctgc tcgccgccgc gctggcctgg 3120  
 45 ctgctggcct acatcatcgc ccacgtcgc gtgctggccc tgcgccgctc ctatccgcac 3180  
 atcgcccgtc cgtttcgcac gccgttctac ccgctgccgc aactgttcgg catcgccggg 3240  
 atgatctacg cgggtgtcca cgtctcgccg accccggaaa tgaccggacg gatcttcgcc 3300  
 agcgcggcg tgggtgctcg cgtggtctcg ctggtggcgg tgggtggtgat caagggcgtg 3360  
 50 atgcgcaagc ccctcttctg acccgaaccg ctcgagacgg ccggtgagac tgcccagggc 3420  
 aagtccgtcg ccctcgatcc cctgcaatcc cttcggcctg acgcgccaag ggaacaagga 3480  
 gaacacagac gatgaccgct cagctcaacc cgcagcgcga caccgcgac taccagcaac 3540  
 55 tggacgccgc gcaccacatc cagccttcc tcgaccagaa ggcgctgaac cgcgaaaggg 3600

EP 1 795 594 A2

ccgcgggtga tgggccgcgg cgatggcctg cagctctggg acaacgacgg caagcgctac 3660  
 5 ctggacggca tgtccggcct ctgggtgtacc aacctcggct acggccgccca ggacctcgcc 3720  
 gccgccgccca gccgccagct ggaacaactg ccgtactaca acatgttctt ccacaccacc 3780  
 cacccgggcg tgggtggagct ttccgagatg ctcttcagcc tgctgccgga cactacagc 3840  
 10 cacgcgatct acaccaactc cggctccgag gccaacgagg tgctgatccg taccgtgcgg 3900  
 cgctactggc agatcctcgg caagccgagc aagaagatca tgatcggccg ctggaacggc 3960  
 taccacggct cgaccctggg cagcaccgcg ctcgccggga tgaagtcat gcacgagatg 4020  
 ggcgatgct gccggacttc gcccacatcg acgaacccta ctggtacgcc aacggcggcg 4080  
 15 agctgagccc ggccgaagt cggctcggcg gcggcgctgc aactggagga gaagatcctc 4140  
 gaactgggcg cggagaacgt cgccgccttc gtcgccgagc ccttcaggc ccccggtggc 4200  
 atgatcttcc cgccgcaaag ctattggccg gagatccagc gcctctgccg gcagtacgac 4260  
 gtgctgctgt gcgccgacga agtgatcggc ggcttcggcc gcaccggcga atggttcgcc 4320  
 20 cacgaacact ttcgctcca gccggacacc ttgtccatcg ccaagggcct gacgtccggc 4380  
 tacatcccca tgggcccctt ggtactcggc aagcgcatcg ccgaggtgct ggtggagcag 4440  
 ggccgggtgt tcgccacg cctgacctat tccggccacc cggtgccggc gccgggtggc 4500  
 25 atcgccaacc tcaaggtgc gcgacgagg cgtggtcaoc cgggtcaggg aggagaccgg 4560  
 cccctacctg caacgctgcc tgcgcgaggt ctccggcgac catccgctgg tcggcgaggt 4620  
 ccagggcgcc ggcttcgtcg ccgcgctgca gttccgagc gacaaggtga cccgcaagcg 4680  
 ctccgccaac gagaacgatc tggcctggcg ctgccgcacc atcggcggct tcgaggaggg 4740  
 30 cgtgatcatc cgctccacc tcggccgcat gatcatggcc ccggcgctgg tggccgggcg 4800  
 tgccgagatc gacgaactga tcgacaagac ccgtatcgcg gtggatcga ccgcgcgca 4860  
 gatcggcgct ctctgacg ccccgggcgg ccggcctcgg ccgggtcggc tgcgacacgg 4920  
 35 agcgtcccc cataacgacg atgcggcgcc tggcgaccgc gcgcggaacc gtttcggcct 4980  
 ctggcggcaa ctgcctaagc aacatcacia caatgccaat cggctgtggg agtgttccat 5040  
 gttcaagtcc ttgaccagt acgcacacgt gtttcccggt ttgtccctgt tcgtcctggc 5100  
 gttcgccgcg gcggcccagg cgcagagcca gagcctgacg gtgatctcct tcggcgggcg 5160  
 40 gaccaaggcc gccaggaac aggcctatct caaaccttc gagcgaagcg gcggcgggca 5220  
 ggtggtcgcc gccgaataca acggcgaaat ggccaagggt aaggccatgg tcgacgtcgg 5280  
 caaggtcagc tgggacgtgg tcgaggtgga gagccccgaa ctgctccgcg gctgcgacga 5340  
 45 ggggctgttc gaacgcctcg acccggcgcg tttcggcgac cccgcgcagt tcgtccccgg 5400  
 cactttcagc gagtgcgggg tggccaccta cgtctggtcg atggtgatgg cctacgactc 5460  
 gacgaagctg gccagggcgc cgcagtcctg ggcggatttc tggaaagctc gcgagttccc 5520  
 ccggcaagcg tggcctgcgc aagggcgcca agtacacct ggaagtggcg ttgctggccg 5580  
 50 acggggtgaa gccggaggac ctctacaagg tactcgccac cccggagggg gtcagccgcg 5640  
 cctttcgcca agctcgacca gctcaagccg aacatccagt ggtgggaggc cggcgcccag 5700  
 ccgcccgaat ggctggcggc cggcgacgtg gtgatgagcg cggcctaaa cgggcgcctc 5760  
 55 gccgctgcgc agaaggaggg ggtgaaactg gccatcgtct ggcccggcag tctctacgat 5820

EP 1 795 594 A2

5 cccgagtagt gggcggtagt gaagggcacc ccgaacaagg cgctggcggg gaaattcatc 5880  
 gccttcgcca gccagccgca gacgcagaag gtgttctccg agcagatccc ctacggggcg 5940  
 gtacacaagg gcaccctggc gttgctgccc aagacggtag aggagggcgt gccgacccgc 6000  
 gccggccaac ctccaaggcg cgcggggcgt gtagtccgag ttctgggtgg accacggcga 6060  
 10 ggagctggaa cagcgtttca atgcctgggc gcgcgctgag cgctgcgctg cggcaaaaaa 6120  
 aatgacgggc cccaagtcgt ccggggcccgt cgggtcaaag cgctgacggg gtgatcagcg 6180  
 cagctcttcc aacaaccctc gcagataccg acagccctcg gtatccagcg cctgcaccgg 6240  
 aaggcgcggc gccccacact ccaggccgga gaggcccagg ccggccttga tggtaggtcgg 6300  
 15 caggccccgg cggagatga agtcgagcag cggcaactgc cggtagaaca gcgcgcgggc 6360  
 cttctccagg tcgccgtcga gcaccgcctg gtagagctgg ccgtagagcg tcgggatcag 6420  
 gttcggcgcg gcgctgcacc agcctttcgc gccggccacg aaggcctcca gcgccagcgc 6480  
 gttgcagccg ttgtagaagg gcaaccggcc ttcgccgagc aggcgcagct tgtgcatgcg 6540  
 20 ctggatgtag ccggtgctct ccttgaccat ggtcacgttg tccacttcgc ggacgatgcg 6600  
 caggatcagt tccaccgaca tgtcgatgcc gctggtgccc gggttggtgt agagcatcac 6660  
 cggcacgccc atggcttcgc caaccgcgcg gtagtgctgg aacacttcg cctcgttag 6720  
 25 cttccagtag gagatcggca ggaccatcac gcctcggcg ccgagggatt cggcgaactg 6780  
 cgcgcggcgc acggtcttgg cggtagtcag gtcggagacg ctgacgatgg tcggcacgcg 6840  
 atgggcgacg gtcttcaggg tgaagtcgac cacctcgtcc cattccgggt cgctcaggta 6900  
 ggcgccttcg ccggtgctgc cgagcggggc gatggcgtgc acgccgccgt cgatcaggcg 6960  
 30 ctcgatggag cggccgaggg ccggcaggtc gagaccgccg tcggcgccga aggggggtga 7020  
 tggtagtagc gatgatgccc tggatggatg cggacattgg atgtaccgt gacattgagt 7080  
 gggaaatgcc aggacggacc tggtaggaaa ggtcgttcag cttaggcagt cgctgtagcg 7140  
 35 cggcaggcag gcccgggcgt agtagttgaa tgcggcgccg tggcgcttcg gggtaggat 7200  
 ccagtcgtgg gcctcgcgcg ccagggccgg cgggatcggc ttgatctctc cggcggccat 7260  
 cgccagcaac tgcatcttcg ccgcgcgctc gagcagcacc gcgatcacgc aggcctcctc 7320  
 gatgctcgca ccggtggcca gcaggccgtg gtgggagagc aggatggcg ccttgctgcc 7380  
 40 gagggcggcg gagatgatct cgccttctc gttgcctacc ggcacgcccg gccagtcctt 7440  
 gaggaaggcg cagtcgtcgt atagcgggca aaggatccatg tgcgagacct gcagcggtag 7500  
 ttccagggtc gacagcgcgg cgatgtgtag cgggtgggtg tggatgatgc agttgacgtc 7560  
 45 cgggcggggc cgatagacct agctgtggaa gcgattggcc ggattcgcca tgccgtgcc 7620  
 gtggaggacg ttgaggtctt cgtcgaccag cagcagggtg ccggcgctga tctcgtcgaa 7680  
 gccagggccc agttgctggg tgtagtaggt ccccgccctc gggccgcgcg aggtgatctg 7740  
 cccggcgagc ccggagtcgt ggccggcctc gaagagaatc cggcaggtca gggccagctt 7800  
 50 ttgccggtag gtccacgtat tatcgccgag gctgcttttc atctgcttca gcgcgtgctg 7860  
 gatcagttga tccttgggta attccagtag cgtaacctatg cgaggttcct ttgacggagc 7920  
 gagtcggggg aaacgccagg cagttgcgcg ccacgcaacg acccggtctg aatgacacg 7980  
 55 gatcaagtta tatgacacaa agtgtcattt agcaagagag aagtttcatc gccatcggga 8040

EP 1 795 594 A2

5 gaaggctgtc ctcaatgtcc atgcgcttga aattgctgag aaaaaaactc ggggtcacgc 8100  
 tggagaccct ggccgacaag accggcctga ccaagagcta cctgtccaag gtcgagcgcg 8160  
 ggcgtaaacac gccgtccatt gccgcccgcg tgaagctggc gaaggcggtg aacgtgcagg 8220  
 tggaggagct gttctccgag gaaagcgacg gtgtcgacgg ctacagcatc gttcgtcgcg 8280  
 10 accagcgcaa gtcgctgtcc agcggcgacg acggcccggc ctacgcctcc ctcgctcgag 8340  
 cagatcggcg cccgcgcgct gttgccgttc atcgtccacc ccccgcgca tttcagtcac 8400  
 tcgacgttca aggagcacct cggcgaagag ttcattctcg tccatgaggg ccaggctgag 8460  
 gtcgacttca tgaaccagcg gatcatcctc gagcgcggcg acgcctgca tttcaacgca 8520  
 15 cagaagccgc accgcatccg ctccctgggg gagaccagg cgggaattgct ggtggtgatc 8580  
 cacagcgacg aatgaggcga cggcttcggt cgatcggatg cttgctaacg ttctgttcga 8640  
 ttatcgaact gttaatcgat tatcggattg tgagccctcg gaccccggcg taaggttctc 8700  
 gtcacgtgcc gtccaggcag cgcaacaaca gacgagacc gaccgatggc tgaatcctc 8760  
 20 tccctgcgcg aacggtgcga cgcttcgtcc acgatggcga cagcgtcgcc ctgaaaggct 8820  
 tcaactcaact gatcccagcg nccgcccggc acgagctgat ccgccagggc aggaaagacc 8880  
 tgacgctgat ccgcatgact cccgacctgg tctacgacct gctgatcggg gcaggctgcg 8940  
 25 cgaagaagct ggtgttctcc tggggcgcca accccggtgt cggttcgctg caccgcctgc 9000  
 gcgacgcggt ggagaagggc tcggccgcaa ccgctggaga tcgaggaaca cagccacgcc 9060  
 gacctcgcca acgcctatth tgccggcgcc tccgggctgc ccttcgcggt ntgcgcgctc 9120  
 acgcccggctc cgacctgccg aagggtcaacc cgctgatccg cagcgtcacc tgcccgttca 9180  
 30 ccggcgaagt gctggcgcg gtgccctcgg tgcgtccgga cgtcagcgtg atccacgcgc 9240  
 agaaggccga ccgcaagggc aacgtgctgc tctggggcat cctcggcgtg cagaaggaag 9300  
 cggcccctggc ggcaagcgc tgcacgtca ccgtcgagga gatcgtcgac gaactggacg 9360  
 35 ccccgatgaa cgctgcgtc ctgccgagct ggggcgctca gcgccgtgtg cctggtgcc 9420  
 ggcggcgcg atccgtccta tgcccacggc tactacgagc gcgacaaccg cttctaccag 9480  
 gactgggacc cgatcgcccg cgaccgcgaa agctt 9515

40 <210> 8  
 <211> 2291  
 <212> DNA  
 45 <213> Enterococcus faecalis

<220>  
 <223> Designated as EF-1

50 <400> 8  
 aagctttaga taatgataaa cgcgtgtatg tgaatgtcca gccgattcaa tcgcctactg 60  
 55 gagaaacagt gattggtgtc ctttatgtga aaagtaattt agaaaataaa taccaagaaa 120



EP 1 795 594 A2

5 <210> 9  
 <211> 2441  
 <212> DNA  
 <213> Enterococcus faecalis

10

<220>  
 <223> Designated as EF-27

15

<400> 9

aagcttctgc gctaggaacc agccctttaa ttacatctcc ccatactgga tttgacaatg 60  
 ccacttgata agcaaaaatc acaaaaataa caacaattaa agcaacaaca atagcttcaa 120  
 20 tttttctaaa accaattttt gtcaataaca acaaaagtaa aacatcaa ataccgtaatga 180  
 agacagccag acctaaagga atatgaaata ataaatataa ggcaattgcg cccccgataa 240  
 cttcagcgat atctgtagcc ataattgcta actctgttaa aatccataat acaataccta 300  
 25 acgtcttact agttctagca cgaatcgctt gtgctaaatc catctgtgaa caatgcctaa 360  
 ttttagcagcc atatattgga gcaacattgc aatcaaaactg gaaattaaaa taatcgacat 420  
 caataaatat tgaaaatttt gtccccagc aattgaagta gaccagtctc ctggatccat 480  
 atacccact gctaccaatg ctcttgacc tgagtaagca aataacgttt tccaaaaact 540  
 30 catattttta ggcacgctga tgggtgccatt aatttcttca agcgaaggac catttgcata 600  
 ttcaatcaaa tgatgtcttt gctttggctc atgttcttct gaatttttca attcaattcc 660  
 ttctttcggt ttgcaataat tttaaaaggc ccttcccggt agaaggtaa cctctagtat 720  
 35 attttaggta cacctaaaat atactgctaa aaataacaaa atgcaagact tgaaagaaaa 780  
 ttttgacagc gtaaaaatag attgtcgtaa atgtgcgatc ttaaagttg aagaaatcag 840  
 ggtagctggg agttgattat cttaagaagt agaaaataag ggacctaagt catttcggct 900  
 taggtccctt attttatttt tattcgggta ttctatataag aatggatgct acaatttctg 960  
 40 tctgtctcagc tgaatgattt ctaaaatctc gtaaaactta tctgacgaaa accttcaagt 1020  
 acttcgggca acttattttn cccccattca aaagttccat catttctttt caataatctt 1080  
 tgtaaaaattt cttctttctc gaccgctaac aaaaaatgat aaacgtcaat gcctgctcgt 1140  
 45 ctgagatata caatcagctc ttcttcatat tcatttttat aaagggtcat tgtaacaata 1200  
 atcggccgctc cagactcttt ggacattcgt tttataaat gagcattcca gcaacgccat 1260  
 tcctgatact cctgaaaatc attttctttc atttcttogg gaactagctc catcaatgca 1320  
 ctaccaataa tttctggatc ataaatgatt gcggtgggaa gtttttgttg taactcatgt 1380  
 50 gcaatggctg tttttccgga tccaaacgca ccgtttaacc aaataattat cataatttcc 1440  
 ttttcttctg aacaaatttc tttgttgttt aatttaggtg ctagattact ttttaatttt 1500  
 ttagccattc acttatagtt actacttaca tctttaacag taaacgagac aaactaaaaa 1560  
 55 tacaacatcc tacgctatta acctcggggt atataacata ctcatctgat aatttctccc 1620

EP 1 795 594 A2

5 taaaaaaca gaatgtgggc aatcttttta agaataattg aatagaataa caacaaacag 1680  
 taattcaggt ataaccagct agaaattggt ttatttttag tcacgagtat gataagcatg 1740  
 taaatcaaat agaatcatat taggtgaggt tactctgaag aacacagggt atcgctcgga 1800  
 aatgtcgaga gacagtaacg agtaaagcag ggattgtcga attaaggctt tcctaagata 1860  
 10 actagaatth ttttcttacg tctcagaaag ccaaagctca attattgtga ttaccctata 1920  
 atcttcttct tttattcggc gacctcttta atatgattaa ttggagggtt ttaaattgaa 1980  
 agctgtcact gcatcatcta agaaaaatac cctacttgct aaaagtatcg ggaatcttac 2040  
 cttgctcact attttaggca ttttcatttt tatcatcgtc ttctcttggc taaaaatgaa 2100  
 15 tcgcctctc cacacccttc cctcagaaga attcctcgca acaccaagta aacagatga 2160  
 tttcttatct ccatcaaact ttttttactt ttcaattcga accatgtttc gaatgattgt 2220  
 ggggatggct tggctcttcc tgttttcctt tgtttttggg attttagccg taaaatataa 2280  
 aacggcacga agagtcattt taccattagt taatttcctt gaatctgttc cattgctagg 2340  
 20 ttttttgacc ttacaactg cttgggttact tggtttattt ccaggaaatg tgatggggcg 2400  
 agaagcgggt gctatttttg ccatcttcac aggtcaagct t 2441

25 <210> 10  
 <211> 3480  
 <212> DNA  
 <213> Enterococcus faecalis

30 <220>  
 <223> Designated as EF-7

35 <400> 10  
 aagcttctag cgtttcggat tggcgcctat gatgcaccag gagagcgacg aatcaatacc 60  
 aaaaatatgc ctacagcagg aggacttgca atctacattg cttttgctag ttcatgttta 120  
 40 ttgatttttc gttcgattat ccacaagat tataatttggc cgattatttt ggctgggtgga 180  
 atggttggtt tgacaggcct cattgatgat attaaagaga ttactccaat gaaaaaaca 240  
 atcggatatt tgtagcagc attagttatt ttattttggt gctggaattc ggatagattt 300  
 45 tgtgacggtg ccagttggtg gaatgattga tttgcgctgg tttagtttac cactaacttt 360  
 attgtggatt ttagcgatta cgaatgcagt aaatttaatt gatggtttg atggtttagc 420  
 atcaggcgta tccattattg gattaaccac gattgggtatt acagggtatt ttttctaca 480  
 tgctaaaacg gtctatatcc caattgttat ttttatttta gttgcgagca ttgctgggatt 540  
 50 tttccatac aatttttatc cggctaaaat atttctagga gataccgggg cgttattcct 600  
 cgggtttatg attgcagtaa tgctgttaca gggcttgaaa aatgctacgt ttattacggt 660  
 aattacgcca atggtgattt taggtgtgca attacggata cggtttatgc aattattcga 720  
 55 cggctattga acaagaagcc catttctcga gcagataaaa tgcatttaca tcaccgcttg 780

EP 1 795 594 A2

5           ttatcttttag gttttacca taaagggcg gtcattgacta tttatgcatt agcgttagtt   840  
           ttttcctttg tctctttatt gttcagctat tcaagtacag tagcatcaat tttattaatt   900  
           gtcttttggt taattggctt agaactatlc attgaactaa tccgtctagt tggcgaaggg   960  
           catcaaccgt tgatgtatlt gttacggatt ttagggaatc gtgaatatcg tcaggagcaa   1020  
 10           atgaaaaagc gacttggcaa gcattctaag agaaagtaaa gaaatcttta ggttgctttg   1080  
           cgagagctaa acctatgata taattccatt aaacttaaaa aagtatatgt gtgaaacata   1140  
           tgcttttttt ttaagacgat gtttcagtag taaggagaaa tgagcatgca agaaatggta   1200  
           acaatctcga ttgtcactta taatagtcgt tacatltttta atgtactaga ccaattaaaa   1260  
 15           gccgaactag gtactgatag tatctatgat attcatatct atgacaatca ttctgaaaca   1320  
           gcgtatcttg aaaaattaac aacatatgaa ccatttatta ctatccatcg cgctgaagaa   1380  
           aatcaagggt ttggctatgg tcataatcaa gtgttattca atgcttcgac aaagtatgca   1440  
           attatltttta tcccgatgtg ttggttacta aagacgtgct tgatcgttat tagacgtatc   1500  
 20           aaatagataa gaacattgca gtcggtagcc ctaaagttgt taaatgaaga tggcacgacg   1560  
           caatatttag ttcgtcaaaa attagatgtc ttcgattata tgttacgttt tattcccttt   1620  
           caatttgtaa agaaaatltt tgataaacgt ttgagtatlt atgaatgctg cgatttgctg   1680  
 25           gatacagaaa caacggatat taaaatgggc tcaggctggt ttatgttgat tgatcgtgaa   1740  
           aaattcgttg aaattgggtg gttcogatgaa cgtttcttca tgtactttga agacaacgat   1800  
           ttatgltttac gctttggcaa agcaggctat cggattctct atacgccttt tgaaacgggt   1860  
           gttcacatgt atgaaaaggg cgcataaaa agtcgaaaat tgtttaaaat ctttatgcaa   1920  
 30           tcaatgggga aatlttttaa caaatggggc tggaggttct tttaatgagt caaagattag   1980  
           cggtagtcat cgtcttatat caaatgaaaa tggctgatac gccgaattat ttgttattaa   2040  
           aagaagtggg agaccacccc caattgcact tatlttattta tgacaacagt ccacttctc   2100  
 35           aagaagatgc attatltttta caaccaaatg ttacttatcg acataatcct gataatccag   2160  
           gactagcgcg cgcttataat gaagcgattg ctttttagtca agcgaatcaa tgtgaattat   2220  
           tgttgctcct tgaccaagac acagaagtgc cagcctctta ttttgatacg ttgatcatca   2280  
           tgccattaga tccgactgtg gcagtcctatg ttccaattgt agaagcaaat ggacaacaaa   2340  
 40           tttcgccagt atatagtgat caatacgttg ggcttaaagg agcaaagcca acagcagggg   2400  
           tagccaacca accgttgatg gctatcaatt ctggtacagt tattacggca gaaacgctac   2460  
           gctggttgga aggatlttcg gaagaatltc ctttgacta tttagaccat tggttctltt   2520  
 45           atcaatlaaa tcaagccaat aaaaagattg aagtcttacc aatccaccta aaacaagaat   2580  
           tgtctgtltt agattatcgt acaatgagtc ctcaacgtta tcgctctatt attgaagcag   2640  
           aaacgttatt ttatcgtcga tatgatcaag aaaagltttc ccatcatcga cgccatttat   2700  
           ttttacgcag tagtaagcaa tlttttaactg tcaaaaatcg ccaaatttg   cggcaaacat   2760  
 50           tggcagaatt tctcaagtta atgaaaggat aatctatgat cttagttgt attgagacat   2820  
           ataatggaga aaaatatctc gcggaacaat tagatagtat tctltttaca gtcagtgaag   2880  
           aagatgaact aattatlttca gatgatggtt ctactgatca tacgttgga atltttgagga   2940  
 55           cgatagcagc gaattatccc caaattcaat tgttacaagg tcccagggca aggagtgatt   3000

EP 1 795 594 A2

5 gctaattttg cattttgcct tacgcatacg aaaggcgaag taatattttt agcagatcaa 3060  
 gatgatgttt ggttgccaaa taaagtaacg acggtgacag aatattttga agcgcaccct 3120  
 gacatccaag tggttattag tgacttgaaa attggtgatg cggatttaca agttaccaat 3180  
 ccctcttatt taagtttcga aaagtcaaac cagggttttg gcgaaatgcg ataaaaagtg 3240  
 10 gctatattgg ggcaggtatg gcctttcgtc aagaaatgaa aaacgtcatt ttaccattc 3300  
 cgccagaagt tcctatgcat gatatgtgga ttggcttatt agctgcacgg aagaagcaaa 3360  
 cgggtctcat taaagaacca ttagtgcttt accgaagaca tggagcgaat gtcagcccca 3420  
 ttattacca aacaagtttc caacaaaaat taaattggcg tgtgaattta ttaaaagctt 3480  
 15  
 <210> 11  
 <211> 3615  
 <212> DNA  
 20 <213> Escherichia coli  
 <220>  
 25 <223> Designated as EC-24  
 <400> 11  
 30 aagcttttct tgcgtgttct tgtgaggctt ccttcgcoat tatcatcacg atccacataa 60  
 ataaagccgt agcgcttaga catttgtgaa tgagatgcac tgactaaatc aattggcccc 120  
 caactgggtg accccataat atccacacca tcggcaatcg cttcatttac ctgtaccagg 180  
 tgatcgttta aataggcaat tcgataatcg tctctgatcg aaccatccgc ttcaacgctg 240  
 35 tcttttgccg ctaatccggt ctcgacaata aataacggtt tttgataacg atcccaaagc 300  
 gtatttaaca gaaccgtaa tccaaccgga tcaatttgcc acccccactc tgaacttttc 360  
 agatgcggat tgggatcat attcagtatg ttgccctgcg catttttatt aatgctttcg 420  
 tcgtgggaac acaaccagtc atgtataact aaagagatga atcgacggta tgttttaaat 480  
 40 ctctgcgta ctttcagtca tctcaatggt gatattgtgg tcgcggaaga aacgctgcat 540  
 atagccggga tactggccac ggcctgaac atcaccaaag aacatccagc gccggttctc 600  
 ttccatggcc tgcaacatat cctgtggctg gcagggtgagg gggtaaacca gccaccgag 660  
 45 aagcatattg ccgattttcg cttcggggag caggctatga caggctttaa ctgcccgcg 720  
 actggcaacc agttgatggt ggatagcctg ataaaacttc gcctcgccac tctcttctgc 780  
 cagccccacg cccgtgaatg gcgctgtaa cgacatgttg atttcattaa acgtcagcca 840  
 taacgccact ttatgttgg agcgagtaaa gaccgtgagg gcgtaatgtt cgaagtgatc 900  
 50 gatgaccgct cgattagcca accgccgtag tttttcacca gcccatatgg catttcgtaa 960  
 tgggataacg ttaccagcgg cttgatcccc gcctgcgcca tttcatcaa cagccgatcg 1020  
 taaaacgcta accccgcttc attcggttcg acttcgtcgc cctgagggaa aattcgcgcc 1080  
 55 caggcaatgg aaatacgcag acagggtgaag cccatctcgg caaataacgc gatatcttcc 1140

EP 1 795 594 A2

5           gggtaacggt gataaaaatc gatggcgaca tctttgatat tctctttccc caggatgcgc   1200  
           ggttccattt ttcccattac gcatgaggct gtaaactctga ggtcagatc cctttgccat   1260  
           cttctgcca ggcaccttcc acctgattgg cagctgttgc ggcaccccaa agaaatgttt   1320  
           ctggaaatgc tttcataatt aactcctttt atcgttagcg aatgatggat aacagcggtt   1380  
 10           cacctgcgct tatctgcgcc gtgccgtggg gtaatacgtc cgtaaaatca tcgctattac   1440  
           tgattaatac cggcgtcgtc agatcaaact cggcctcgcg aatagcaggg atatcaaaag   1500  
           aaatcagccg atcgctgtga ttgaccttgt caccacggtt gacgtgagcg gaaaagaatt   1560  
           tgccgtccag ttttacggtg tcgataccga catgaatcag gatctccaca ccatcatctg   1620  
 15           actcaatgcc aatggcgtgt aatgtggcga acaacgaagc aattcgaccg gcaaccggag   1680  
           aacgcacttc accaaccgag ggcagaatgg caataccttt acccaacagg ccaactggcaa   1740  
           acgtggtatc agcgacgtga atgagcgaca caatctctcc cgtcatcggg gaacagatac   1800  
           cgccctgctc aggtggtgta ataacctctg gtgttttctc ttcggggcac cctgcgctgg   1860  
 20           ctgacgttta gcggtgatga aatgaagcat caccgtaccg acaaatgcgc aaccgatggc   1920  
           aatgacaccg ccaataacgc tggcccagac ggtgaaatca attcccgttg acgggatggt   1980  
           ttgcatgaag gtgaaaatac ttggcaaacc aaaggagtag actttcgttt gcgcgtagcc   2040  
 25           aataatggtg gccccaaaag cccactgat acaggcgata acaaaggggt acttacgcgg   2100  
           caggttgacg ccatataccg ctggttcggt gataccaaac agactcgtca acgcccgtga   2160  
           tcccgcacc acttttttct gcgcatcgcg ttcgcagagg aagacgccga gcgcgcgcc   2220  
           gacctgcgcc ataatggcgg gcattaacag cgggatcatg gtgtcgtagc ccagcacggt   2280  
 30           gaagttattg atacacaccg gcaccaggcc ccagtgcagt ccgaacatga cgaagatttg   2340  
           ccagaagccg cccattaccg cgcccgcaaa tgcaggaacc gcctgataaa gccagagata   2400  
           accggcggca atcagttcgc ttatccagggt tgatagcggc cccaccagca gaaagggtgac   2460  
 35           gggtgtgata accatcagac atagcaatgg tgtgaagaaa tttttgattg ccgacggtaa   2520  
           ccacgatta agtcggcgtt ccagaatgct gcacaaccag gcagaaaaaa taatgggaat   2580  
           aaccgatgac gagtaattca acaatgtgac cggaaatccc aggaaatcca gccccagcgc   2640  
           atccgctttt gcgcgttctc gaaaagcagt acagaaltaa tggatgcaact aacgctccac   2700  
 40           caatcaccat ggcagtaaat ggattatcgc cgaagcgttt ccccgcggtg tatcccagga   2760  
           ttatcgggaa gaacaaaaac aaggcatcac tggcgtgaa taaaattaa taagtaccac   2820  
           tttgttcggg cgtccactga aaagtgagcg ccagagccag catacctttc aagatccccg   2880  
 45           gttgcccgcc atcaaaccga tacagaggcg taaaaatacc tgaaataaca taaacaaagc   2940  
           ggtttagaca gattaccttt atcatacatt ttccgggtgcc tgttgcgctt tttcgtcaag   3000  
           gcctgccaca ctgttaaccg ccaggaagac atcggccaca tggttaceta tgaccacctg   3060  
           aaactggcca ccgctttcca ccaccataat aataccgggg gtctttttca gtacctctgc   3120  
 50           ttgcgctttg ctttcatcct ttaatttaaa aacgtaaate gcgttgcgca atgcatcaga   3180  
           ctcacaatgt tatctgcgcc cccgactcct gcgactattt ttctggctaa ctccgtcata   3240  
           acttgccctc tacgctttgc ggcaaaactc caaaaaaaaaa cctgaaaaaa acggcctgac   3300  
 55           gtgaaatcaag caattttttt caggttttgc ccgcttagtg cggtaacaat cctttactca   3360

EP 1 795 594 A2

5 gtaataatat ttcagtggtc tttgcgcacg cgctctatat ttatggctaa aaacataatc 3420  
 tctgcgggtg aaattttacg ttgatactgc aaaccaataa aaatggcgat ccggtccgca 3480  
 cattgccatg cttgcgggta attttgtttt actgcttggt gtaatgattc atcactatcg 3540  
 ttaattgaag catgttcaag aatagccag gataaaaact tcagatgtgt aaccagtcgc 3600  
 10 tgataactca agctt 3615  
  
 <210> 12  
 <211> 4954  
 15 <212> DNA  
 <213> Escherichia coli  
  
 <220>  
 20 <223> Designated as EC-34  
  
 <400> 12  
 25 aagcttaacc gctctcatct gttgaccgca cggcatagct atattctgcc ggtcctggga 60  
 cgtagcgaga ttgacatgca aaaaaacggt gcgcaggcgg taaccggtga ggattcaatg 120  
 tcgatgattc atgcctcgcg tggcgtgtta aaaccogccg gtgtaatgct gaaatcagag 180  
 tgtgcagtgg tcgcgggaat cgcgcaggca gcaactcccc agagcgtggt agcctgggag 240  
 30 tatctggtgg aagattatga tcgcattcgc aatgacattg aagctgtgct gccagagttc 300  
 gccgactata accagcgcac ccgtcatccc ggtgggttttc acctgataaa tgcagctgct 360  
 gaaaggcgct ggatgacgcc gtcaggtaag gctaatttca ttaccagcaa agggtgtgta 420  
 35 gaagatccct cttcagcgtt taacagtaag ctggatcatg gcacagtagc cagccacgat 480  
 cagtacaaca cgacgattta tggatggat gatcgctatc gaggggtatt cgggtcaacga 540  
 gatgtggtct ttatgagtgc taaacaagct aaaatttgcc gtgtaaaaaa cggcgaaaga 600  
 gttaatctta ttgcgcttac gccagacggt aagcgcagtc acgccgcatg gatagattaa 660  
 40 aagtggatcat ttaccctatg gctgaccgct cactgggtgac ctattttcca gaatcgaatc 720  
 acatgctaac acttgataac cagcatccat taagtggcat tcctggctat aaaagtattc 780  
 cgcttgaatt agaaccatca aattaatgct tcttctcatt tcttctgctg tcatccgcac 840  
 45 agcagaagaa ttctcattg actattattt cgcaatttgc tcacatggat taaattaaac 900  
 tacatactat aagatataaa cttctgccta cagctgtaag aaactccgct cagtactgaa 960  
 gcaccagtc tatttcctct tttctccagc ctgttatatt aagcactactg attaacgatt 1020  
 tttaacgtta tccgctaaat aaacatattt gaaatgcatg cgaccacagt gaaaaacaaa 1080  
 50 atcacgcaaa gagacaacta taaagaaatc atgtctgcaa ttgtgggtgt cttattactg 1140  
 acacttacgt gatagccatt ttttcggcaa ttgatcagct gagtatttca gaaatgggtc 1200  
 gcattgcaag agatcttaca catttcatta tcaatagttt gcaaggctgt aaacaaacag 1260  
 55 caaattataa atatgaaatg ttaaaaaagt atcgataaaa actttattgt ttttaaggaga 1320

EP 1 795 594 A2

5 taaaatgtcg ctcgtttgtt ctgttatatt tattcatcat gccttcaacg ctaacatttt 1380  
 agataaagat tacgccttct ctgacggcga gatcctgatg gtagataacg ctgttcgtac 1440  
 gcattttgaa ccttatgagc ggcattttta agagatcgga tttactgaaa ataccattaa 1500  
 aaaatatcta caatgcacta acatccagac agtgacgggtg cctgttcctg cgaagttttt 1560  
 10 acgtgcttca aatgtaccga ctggattgct taatgaaatg attgcttatc tcaactcggga 1620  
 agaacgcaat catcataatt tttcagaact tttgcttttt tcttgccctgt ctatttttgc 1680  
 cgcatgcaaa ggtttcatta cactattaac taacgggtgtg ctatccgttt ctgggaaagt 1740  
 gagaaatatt gtcaacatga agccggcgca cccatggaag ctgaaagata tttgtgactg 1800  
 15 cctgtacatc agtgaaagcc tgttgaagaa aaacttaagc aagagcaaac gacattctca 1860  
 cagattcttt tagatgcaag aatgcagcac gcaaaaaatt tgatacgcgt agaaggttca 1920  
 gtcaataaaa ttgccgaaca atgtggttat gccagtacat cttattttat ttatgcgttc 1980  
 cgcaaacatt tcggcaacag tccgaagaga gtttctaagg agtaccgttg tcaaagtcac 2040  
 20 acgggtatga atacgggcaa cacgatgaat gctttagcta tttgattatt tgctaacgag 2100  
 tagtcaacca cacacgctgc gtaagaatta aatggggcag ccattccctg ccccgcttg 2160  
 tttttaggcg atatatttat tgaataaat aagtgcacac catcacatat ttatgcactt 2220  
 25 gcataacctg ttgcatgatt atttatgatc tcaattctgc attttgtcag taaaatgcaa 2280  
 taatttatta aatatcaata aattagttgt ttatcggcga gaaattactt aatagaacag 2340  
 aaagtaatgt caacgcttta tggactgttt tttccctttt tttagctaaa tctgctatct 2400  
 ctttatgtga ctaacttcac ttacatccac ttatttctct tcgtaaaatt actttggaat 2460  
 30 taagtacaat aagaagagga acatttatga agtctgcatt aaagaaaagt gtcgtaagta 2520  
 cctcgatatac tttgatactg gcatctggta tggctgcatt tgctgctcat gcggcagatg 2580  
 atgtaaagct gaaagcaacc aaaacaaacg ttgctttctc agactttacg ccgacagaat 2640  
 35 acagtaccaa aggaaagcca aatattatcg tactgaccat ggatgatctt ggttatggac 2700  
 aacttccttt tgataagga tcttttgacc caaaaacaat ggaaaatcgt gaagttgtcg 2760  
 atacctacaa aatagggata gataaagcca ttgaagctgc acaaaaatca acgccgacgc 2820  
 tcctttcatt aatggatgaa ggcgtacgtt ttactaacgg ctatgtggca cacggtgttt 2880  
 40 ccggcccctc ccgcgccgca ataatgaccg gtcgagctcc cgcccgttt ggtgtctatt 2940  
 ccaataccga tgctcaggat ggtattccgc taacagaaac tttcttgccct gaattattcc 3000  
 agaatcatgg ttattacact gcagcagtag gtaaatggca cttgtcaaaa atcagtaatg 3060  
 45 tgccgggtacc ggaagataaa caaacgcgtg actatcatga caccttcacc acattttctg 3120  
 cggaagaatg gcaacctcaa aaccgtggct ttgattactt tatgggattc cacgctgcag 3180  
 gaacggcata ttacaactcc ccttcaactgt tcaaaaatcg tgaacgtgtc cccgcaaaaag 3240  
 gttatatcag cgatcagtta accgatgagg caattggcgt tgttgatcgt gccaaaacac 3300  
 50 ttgaccagcc ttttatgctt tacctggctt ataatgctcc gcacctgcca aatgataatc 3360  
 ctgcaccgga tcaatatcag aagcaattta ataccggtag tcaaacagca gataactact 3420  
 acgcttcctg ttattctggt gatcaggggtg taaaacgcat tctcgaacaa ctgaagaaaa 3480  
 55 acggacagta tgacaataca attattctct ttacctccga taatggtgcg gttatcgatg 3540

EP 1 795 594 A2

5 gtcctctgcc gctgaacggg gcgcaaaaag gctataagag tcagacctat cctggcggta 3600  
 ctcacacccc aatgtttatg tgggtggagaa ggaaaacttc aaccggtaa ttatgacaag 3660  
 ctgatttccg caatggattt ctacccgaca gctcttgatg cagccgatat cagcattcca 3720  
 aaagacctta agctggatgg cgtttccttg ctgccctggt tgcaagataa gaaacaaggc 3780  
 10 gagccacata aaaatctgac ctggataacc tcttattctc actggtttga cgaggaaaat 3840  
 attcattctt gggataatta ccacaaattt gttcgccata cagtcagacg attacccgca 3900  
 taacccaac actgaggact taagccaatt ctcttatacg gtgagaaata acgattattc 3960  
 gcttgtctat acagtagaaa acaatcagtt aggtctctac aaactgacgg atctacagca 4020  
 15 aaaagataac cttgccgccc ccaatccgca ggtcgttata gagatgcaag gcgtggtaag 4080  
 agagtttatc gacagcagcc agccaccgct tagcgaggta aatcaggaga agtttaacaa 4140  
 tatcaagaaa gcactaagcg aagcgaata actaaacctt catgcggcgg atttttccgc 4200  
 cgcttatttg agcgagatag cgatgcacgt tacagccaag ccctccagtt ttcaatgtaa 4260  
 20 tctcaaagt gattactgtt tttaccttga aaaagagtcg cagtttactc atgaaaaatg 4320  
 gatggatgac agcactttga aagagttcat caaacaatat atcgacgct ctggcaatca 4380  
 ggtctatfff acctggcaag gcggtgaacc cactctggct ggctggatt ttttccgtaa 4440  
 25 agttattcac tatcaacaac gctatgcagg ccaaaaacgt atttttaatg cattacaac 4500  
 gaatggcatt ttattgaata atgaatggtg tgccttctca aagaacatga atttctggtg 4560  
 gtatctcgat cgatggcccc caggagttac atgaccgta cagacgcagt aattcaggta 4620  
 acggtacttt tgcaaaagtg atagcagcca tcgagcgtct gaaatcatat caagtagagt 4680  
 30 ttaatacgtt aaccgtcatt aataacgta atgtccatta ccctcttgag gtttatcatt 4740  
 ttttaaaatc tatcggcagt aaacatatgc aatttatcga attgctagaa accgggacgc 4800  
 cgaatattga tttcagtggt catagtgaga acacattccg tatcattgat ttttctgtgc 4860  
 35 ctcccacggc ttatggcaag tttatgtcaa ccatttttat gcaatgggtt aaaaacgatg 4920  
 tgggtgaaat tttcatccgt cagtttgaaa gctt 4954

40 <210> 13

<211> 3796

<212> DNA

<213> Escherichia coli

45 <220>

<223> Designated as EC-39

50 <400> 13

aagcttaatc gcgtgaatca ggagtaaaaa aatgacaacc cagactgtct ctggctcgccg 60  
 ttatttcacg aaagcgtggc tgatggagca gaaatcgctt atcgctctgc tgggtctgat 120  
 55 cgcgattgtc tcgacgtaa gcccaactt tttcaccatc aataacttat tcaatattct 180

EP 1 795 594 A2

ccagcaaacc tcagtgaacg ccattatggc ggtcgggatg acgctgggta tcctgacgtc 240  
 5 gggcatcgac ttatcggtag gttctctggt ggcgctgacc ggcgcagttg ctgcatctat 300  
 cgtcggcatt gaagtcaatg cgctggtggc tgcgctgct gctctcgcgt taggtgcgca 360  
 attggtgagg taaccggggt gattgtagcg aaaggtcggc tccaggcgtt tatcgctacg 420  
 10 ctggttatga tgcttttact gcgcggcgtg accatggttt ataccaacgg tagcccagtg 480  
 aataccggct ttactgagaa cgccgatctg tttggctggt ttggtattgg tcgtccgctg 540  
 ggcgtaccga cgccagtctg gatcatgggg attgtcttcc tcgcggcctg gtacatgctg 600  
 catcacacgc gtctggggcg ttacatctac gcgctggggc acaacgaagc gacaacgcgt 660  
 15 ctttctggta tcaacgtcaa taaaatcaaa atcatcgtct attctctttg tggctcgtg 720  
 gcatcgctgg cgggatcata gaagtggcgc gtctctcctc cgcaacaacca cggcggggac 780  
 tggctatgag ctggatgcta ttgctgaggg ggttctgggc ggtacgagtc tggcggggcg 840  
 aaaaggtcgc attgttggga cgttgatcgg cgattaatt cttggcttcc ttaataatgg 900  
 20 attgaatttg ttaggtgttt cctcctatta ccagatgatc gtcaaagcgg tggtgatfff 960  
 gctggcggtg ctggtagaca acaaaaagca gtaataacga ctacaggcac atcttgaata 1020  
 tgaacatgaa aaaactggct accctggttt ccgctgttgc gctaagcgcc accgtcagtg 1080  
 25 cgaatgcgat ggcaaaagac accatcgcgc tgggtgtctc cacgcttaac aaccogttct 1140  
 ttgtatcgct gaaagatggc gcgcagaaaag aggcggataa acttggctat aacctgggtc 1200  
 tggactccca gaacaaccog gcgaaagagc tggcgaacgt gcaggactta accgttcgcg 1260  
 gcacaaaaat tctgctgatt aaccggaccg actccgacgc agtgggtaat gctgtgaaga 1320  
 30 tggctaacca ggcgaacatc ccggttatca ctcttgaccg ccaggcaacg aaaggtgaag 1380  
 tggtgagcca cattgcttct gataacgtac tgggcggcaa aatcgctggt gattacatcg 1440  
 cgaagaaagc ggggtgaagg gccaaagtta tcgagctgca aggcattgct ggtacatccg 1500  
 35 cagcccgtga acgtggcgaa ggcttccagc aggccgttgc tgctcacaag tttaatgttc 1560  
 ttgccagcca gccagcagat tttgatcgca ttaaaggttt gaacgtaatg cagaacctgt 1620  
 tgaccgctca tccgatggt caggctgtat tcgcgcagaa tgatgaaatg gcgctgggcg 1680  
 cgctgcgcgc actgcaaaact gccggtaaat cggatgtgat ggtcgtcggg tttgacggta 1740  
 40 caccggatgg cgaaaaagcg gtgaatgatg gcaaaactagc agcgactatc gctcagctac 1800  
 ccgatcagat tggcgcgaaa ggcgtcgaaa ccgcagataa agtgctgaaa ggcgagaaaag 1860  
 ttcaggctaa gtatccggtt gatctgaaac tggttgttaa gcagtagttt taatcaggtt 1920  
 45 gtatgacctg atggtgacat aaatacgtca tcgacagatg aacgtgtaat ataaagaaaa 1980  
 gcagggcacg cgccacccta acacgggtggc gcattttatg gacatcccga atatgcaaaa 2040  
 cgcaggcagc ctcggtgttc ttggcagcat taatgctgac cacattctta atcttcaatc 2100  
 ttttctact ccaggcgaaa cgtaaccggg aaccactatc aggttgcatt tggcggcaaa 2160  
 50 ggcgcgaatc aggtgtggc tgctgggctg agcgtgcca atatcgctt tattgcctgt 2220  
 acgggtgatg acagcattgg tgagagcgtt cgccagcagc tcgccactga taacattgat 2280  
 attactccgg tcagcgtgat caaaggcgaa tcaacagggtg tggcgtgat tttgttaat 2340  
 55 ggcgaagggtg agaatgtcat cggtatctat gccggcgcta atgctgccct ttccccggcg 2400

EP 1 795 594 A2

ctggtggaag cgcaacgtga gcgtattgcc aacgcgtcag cattattaat gcagctggaa 2460  
 5 tcaccactcg aaagtgtgat ggcagcggcg aaaatcgccc atcaaaataa aaactatcgt 2520  
 tcgcttaacc cgctccggct cgcgaacttc ctgacgaact ctgctgtgtg gacattatta 2580  
 cgccaaacga aacggaagca gaaaagctca ccggtattcg tgttgaaaat gatgaagatg 2640  
 10 cagcgaaggc ggcgcaggtc cttcatgaaa aaggtatccg tactgtactg attactttag 2700  
 gaagtcgtgg tgtatgggct agcgtgaatg gtgaagggtca gcgcgttcct ggattccggg 2760  
 tgcaggctgt cgataccatt gctgccggag atacctttaa cggtgcggtta atcacggcat 2820  
 tgctggaaga aaaaccattg ccagaggcga ttcgttttgc ccatgctgcc gctgcgattg 2880  
 15 ccgtaaacag taaaggcgca caaccttccg taccgtggcg tgaagagatc gacgcatttt 2940  
 tagacaggca gaggtgacgc ttggctacaa tgaaagatgt tgcccgcctg gcgggcgttt 3000  
 ctacctcaac agtttctcac gttatcaata aagatcgctt cgtcagtga gcgattaccg 3060  
 caaagtgagc gcgattaaag actcaattac gcgccatcag ctctggcgcg tagcctcaaa 3120  
 20 ctcaatcaaa cacataccat tggcatgttg atcaactgcca gtaccaatcc tttctattca 3180  
 gaactggtgc gtgtcgttga acgcagctgc ttcgaacgcg gttatagtct cgtcctttgc 3240  
 aataccgaag gcgatgaaca gcggatgaat cgcaatctgg aaacgctgat gcaaaaacgc 3300  
 25 gttgatggct tgctgttact gtgcaccgaa acgcatcaac ctctcgcgtga aatcatgcaa 3360  
 cgttatccga cagtgcctac tgtgatgatg gactgggctc cgttcgatgg cgacagcgat 3420  
 cttattcagg ataactcgtt gctgggcgga gacttagcaa cgcaatatct gatcgataaa 3480  
 ggtcataccc gtatcgctg tattaccggc ccgctggata aaactccggc gcgctgcggt 3540  
 30 tggaaaggta tcgggcggcg atgaaacgtg cgggtctcaa cattcctgat ggctatgaag 3600  
 tcaactggtga ttttgaattt aacggcgggt ttgacgctat gcgccaaactg ctatcacatc 3660  
 cgctgcgtcc tcaggccgtc tttaccggaa atgacgctat ggctgttggc gtttaccagg 3720  
 35 cgttatatca ggcagagtta caggttccgc aggatatcgc ggtgattggc tatgacgata 3780  
 tcgaactggc aagctt 3796

40 <210> 14  
 <211> 6914  
 <212> DNA  
 <213> Enterobacter cloacae

45 <220>  
 <223> Designated as ET-49

50 <400> 14  
 aagcttttcg agttcgccat ccggcaacag ctcaactgagc ttttacgcgc ccaggggtgcc 60  
 tttgaaactca attcccagct cagtaaggcg gtcctgaata atctctttgc gagatttttc 120  
 55 actggtaccg gcatcagggt ttgcagggtt cagctcgcca ccagcctcgc ccttcatcag 180

EP 1 795 594 A2

5 cgggacgtta gacttcagcg ccgggtgaag atctttcaac tccaccacgt cgccaacctt 240  
 tacgccgaac catgggocga caacttcgta tttagccatg ctgtttcctt acgccagggt 300  
 agcgccgtag acaacgccag acaggcctga tcgtctgcag taatttgca gacctcagca 360  
 gacatgatct ggaagtgtga gttaacgtta ggcagtgggc gcggcagtgg cacaacgcc 420  
 10 acagccatac ccaccagtgg ggagatcacg tcacgacgac gaacgtacgc gataaactcg 480  
 ttaccggcca gcgcaagtc atgcggattt ctttcaccgg tgcgaatggc agaacagcct 540  
 gcaggagagt gccgctcacc acaccattaa ctacgtatgg ctgagccata tttgccaga 600  
 tctcagggga aaccacatc acatcatact gagctacttt gttggtgctg gcggtggtac 660  
 15 cgaatgctcc tttaccaaag aactcaaaat attgagtcgt ggttgctgctg gtcaggctga 720  
 tgttcgcacc accagcacca gaaccgaggt taatcttctt ggtggtgctg tggttcttga 780  
 tgccctgctc cgggtaggac tgaacctgaa tttttgaatc gccgttcagg tagtagttga 840  
 cgcgcttctg gttgaacttg cgcactctcg ccatctgcga atccagaacc agatcaatgc 900  
 20 ctacagagtt aaggccagca gcatgacgcc agttaacacc gtagccagca gtgaacaccg 960  
 gaatcgggtc gccatcgtc gcgtagtcag tgtggtcgaa ggagaatggc gcctgaccat 1020  
 cgatgcttac tgacacgtcg tcagcgatgt cgcgcaccac gttatacagc ttggcggttt 1080  
 25 taccaaccgg cagcacggtc tgaacgccga tcaggctggt tacgatttcc atgccaactt 1140  
 cctgatcccg cagctgcagc acctggttgt caatctcagc ccagaagtca cgggagaaac 1200  
 cgccaacagc gttacaagcc agcatgtcag gcgtcatcat tgcgcggtta gctgcaatga 1260  
 tggaatcgtt ctgtaggttc cacatgttgc ggtttgccca cagctcactc cagtgcccg 1320  
 30 cgaggcggga gttagtcgcc agcgtctctt tagagaagta catatgtgtt tgtccttttg 1380  
 ttacgcgcca gctgcggcga cagtgccaac gcgcatacgc acgcgaatga agtcagtggt 1440  
 gctggccgct atggtgtatt catcctggct gtagccgatc actgaatcag tgtcggatgt 1500  
 35 ggcaagggtt aactgaccgg cagttcccag cttgatcggg ctgtcttttt tatacgcacc 1560  
 aggcaggcag cgcagcgcga gctcacgacc ttcttcgacg tagttaccta ctgccgaatc 1620  
 cccggcaggg atttctcgg tgattgtcag gccctggtga taaccgacat cgatgatgta 1680  
 caggcggccg gttagcgcgg tggcctgagc gaatttatcg gatgagttga tggttgcggc 1740  
 40 ggtgccagga agcaaccggc cggcgttgt gcgggtttcg gtcttgta gaactgacc 1800  
 gtcgatatta acgcgacgat aacgtggcat tattccggct cttacttga agtggtcgtc 1860  
 tgcggctggt gcgcccgtt ctttgtgctg ctgagcattg ttggtgcca gcgacttga 1920  
 45 catcgcgtcc agagcttcgc ctgacagagc gttcgcgagc gatatgccca tggaccttcg 1980  
 caaccgcttc gcgctttgct ttctcttcgg cacgggagtt cgcgtaagg gtttccgcga 2040  
 gttgcttctg attggcctgc agcgcacaa ccttttcgc gagaggctta atagccgctt 2100  
 cagtattggt cgcaacagcc tggccgatca tgctgcgat ttgttccagt tcttcttgg 2160  
 50 ttaaaggcat gtcgcctccg ttttgtggtt tggtgcaggc tgttctcgc gtgtgaatag 2220  
 agctttgaat tgtagcgac gactgccacc cacgactcct ggcgctac tgcggttccg 2280  
 gtatcgtcga ttgtgatctt cccgccatca gcgaataccg taaacctgag catcaccgcc 2340  
 55 atttcgcagc atgaccacct gcgagtcagt gagtcagcaa cccaggcata ttcactcgtg 2400

EP 1 795 594 A2

cccggcgcaa acttggtttt ggctgcccga tgcgagacgt gctcgcgctc ccggtaggat 2460  
 5 tcaccaccca gcgcgccgga gttcgcctta agcggctgcg ccagatcggc gtttaccatc 2520  
 aggccaacgc cctgctcagg ggtggcggct ccgacttcgt gcagtaggat cgcgtcgtgg 2580  
 tccatgctgt gaatcttcgc caccactcgc gcacccgtag ctctctgttg ttcgttaggc 2640  
 tcaagctggt cgaggaaagc ggcgacactg gtatgaatcg gcggaacgtc atcgccgcgc 2700  
 10 tcgatggctg cgacgcgctc aagtagttct cggccacctt cagactcacc ggcgcgggca 2760  
 acatcaacc acttttcgag gtagatacga ttaccggact tcttaacgtt gcggttccac 2820  
 gcgccgatat ggctgcggtt aatcccctcc ggggagaaag cagacacgaa ctgaccatta 2880  
 15 acctgagggt ggcccagcgg cgcagggta ccttcagcc ccttatagtg ggcgtcgatt 2940  
 tgctcttgcg tgtacaagcc gccattcatg acgacgttag ctggaagtgt gtagctcggc 3000  
 agcaccaggt gtcacgccc gttgtatggt tcgcgcggga tagactggct gttcaccttt 3060  
 gtggtgatgt tgacctgaat atgctcacca tgtttcggtg cctggattgg acgctgtgct 3120  
 20 tcgtggttta cctggaattt catgagttat ttctccgcc aggcgtaacc gctcgcctgc 3180  
 atcgatttat attcctgttt gagtttcgtg atggtgtccg ggtattccgg cttgccgtcc 3240  
 gcatccacca gcaccgactg ctggctgcat ttgcagttga tggagttgcc atctttgctg 3300  
 25 taccagtac gcacctctc gttggtgtag aggtgggcat gggcgcactg cgtgggtatg 3360  
 tcgcgttgtc ggcgacagag ctgagatgtg aaccagcagc gttttaaggc cgaacaggtc 3420  
 attcgcctct tggctctcat cccacttggc ccggcgcagc gcggtagtca cttcagtgcg 3480  
 tgctatccgg ttagcccggc gtttctcgat gccggctcgg tctgtcaggt tgcgggcaat 3540  
 30 gtccagagga ttgagcccgc gcccaacacc atcagtaaga cacgcgccat gtcgcgctta 3600  
 acgtcagccg tcagcccctt catttctca aatacacgcg catgcaccag cgccatgcgt 3660  
 ttctgatact ggtcgttgc gaggatggag gccagcact cacgcccggc tgcgtacacc 3720  
 35 ggggattgct gactgagggt gtagaacgac tgcccggctc ctttttccga agccagatcg 3780  
 atgtactcgt aaaaccacag gtcgtaatcg ccaccttcaa gcagtacctg atcaaccagg 3840  
 taactggcat cgttcaggat gatggagagt agcattgggt ttagctggta ttcgtatctg 3900  
 gcgtttactg cgagggagga aggtattttg ttgagtgctg atttgtacgc cttgccaatc 3960  
 40 ttattcatcc gcctggcgaa gtccttcatt gcccgcggtt ccagcgcac cgtctcggtc 4020  
 ggatcctgat agttacgcgg cagaatcggg ggcttcgtct tcttcgtcgc catcctcttc 4080  
 tcctaatagga aatcatcga cgttttcata accggcagca gtgcggaatt tcttcacgac 4140  
 45 taaaggctgg tttttctccg ctcccctgga acgtctgggtt aatctctgcc atggttttgg 4200  
 catttgcgag tttctcagtt ccagtctggt cgttgaggtc atcccagata accgtcttct 4260  
 cgctgactgc atcaataatt ttcaggtcga tgagcttgct actgaagtct tcaatttcga 4320  
 atgacaggtc accgcgccgt gactggcagc gcgcggtgaa atatttctga tcctcgggtc 4380  
 50 ttgccctttc acccgtctgc atcccacca gaaccttcac agggatatca acagatgcag 4440  
 cgaaggtttg caggttgacg ttataggtcg ctgacggatc cgctacagct gtgaccagtg 4500  
 gtgtgactgt agccccttgg gttgtcatca gaacatcgtt accacggttc atttcccgg 4560  
 55 caacttcggt aaacttatcc tgcaactcgt ccatgtcacg ccataaagtg acgcgagatt 4620

EP 1 795 594 A2

5 gttgaaatcg atttccttct caaagttgac attaagctgc cgcgcggcgt tctttaggaa 4680  
 tgactcacca gaaccaccct cgaccttctc aaggctgacg caggcgttat agccaggctc 4740  
 aaggaagcca atagcatcat tagaatagtc accaaggata aagacgcgat cgggatgtac 4800  
 gaagcgctga ttagttccac cgcttggaag gctctcaaca tatttccact gctttggctg 4860  
 10 cccgtagcct gccgatttct ggtcagttac cactcgctg actgttaatg acccagccca 4920  
 tgcgatcgta acctttttta gtgacttgcc acgaacaaca ggctgatccc atgttctgga 4980  
 atcattgata tgcagcagga taccgcata acgtccgacc tgtcggcggc ggtctgcttc 5040  
 agcaaaagcc cgccaaaggc gctttgtgaa aacctttttg gtgttcttct cccaggcagt 5100  
 15 ttcatcctta ctctcgctcg catcatcacc ctcgatgatt tccgggttgg tctgccagca 5160  
 cttgcccacc agcttctcta ctgcgccgtg ggctattcca ccgcgacgat acagtgcgta 5220  
 gaggttttcg taagtacact gctcagggaa tccatactcg caccatgcgg aatggcgctt 5280  
 attgtccagc cccattgtag gcgccaacag cccatacgg gcacgggcca tccgcgcac 5340  
 20 gttcaacgca tggttgacgg cgagagttaa tttgtcagtc atggtttgtc cgttgggtgga 5400  
 ttttaaggcat aaaaaaagc cgctttggcg accttgtggc tatttaaaaa gctaaactct 5460  
 gttgaacgaa ataaacataa tctgctcagg cttaacgcca taatcactg ccaacttctg 5520  
 25 agtgactca attaagacag ttgatgcaga ttcgaagag cttgcacat aaatttcgaa 5580  
 gttttcaaat actccgccgt tgggtggtga aatcttata gacataaacc aatcattcat 5640  
 aatatctact cccttacaga attgagtaga tattatcggc aagtgcata gtttctttaa 5700  
 attatctcaa cttttcggg atcatcatcc cggccatctg gcccttacgt ttaatgtgtc 5760  
 30 cgtcgaggct gtagcgaata ccgtcccagc agtgttcgta accgtctgcc agtttaggca 5820  
 atacctcgcc ggtgatgcgg tccgttttgt aggaccacat gcgggcctct ctgccacat 5880  
 tcttgacgagc aggatggata atgatttctg caaagccgcg aagatgcgcg ataccgtcct 5940  
 35 caacactccc ctgccattc tcggcagccg agatgttgaa gccctggcgc ttgagatagc 6000  
 tgatagtctc gggctcggcg gagtcggcct tgatgggcca gtcacgcgat cgggggattg 6060  
 tgtcgtatag ctctggcata tggtcgagct ctgtctgctg accgatgcc tcgtattcga 6120  
 tgtacagccg gttgtgcagg atgaacgagc gcaccagcgt gttagggtct ttggcgaaac 6180  
 40 cgaagtcagc accgaagaaa aggcgatcgg cctctttcca tagctggtcc gagaactcag 6240  
 cgatccggta tttaccggcc agcacctgct tatcagagtt ttcgaggtaa gcaccttccc 6300  
 aaaccacgc gtatgttgc gggcaagc ggcgctgatc gttctgtcgc tcaccttcca 6360  
 45 gcacgtcggg gaaccatgga ttatccgtgt agttcatctc aacgtgatac agtcgtcgcc 6420  
 agcctcttta cggaaacgct tatccgtgct ctgccgtcgc gctccgggtt ccattgcacc 6480  
 caaatctctg aaccttctc acgaacggtc gggctcagct tctgccaggc tatttcgctg 6540  
 actgattcag cctcatcaac ccaacagagc aagatgcgcg ctttcgactt gatgctgtcg 6600  
 50 aggttatgcc gcagaccgca gaacacgtag ttaacgctct tgtcgatggt gcggatgtac 6660  
 ttctcgccga tatcaaagtt ggaagccagc cagggaaacag acaggatagc ctgtttcacc 6720  
 tctgcatac tcgactctc cagtgagttc atgaattcac gcgcacagag caccacgccg 6780  
 55 ctttcaccgt tcatcatcga ctgatacgc tttaccgctg tcatcagcgc aaaagtgcgc 6840

EP 1 795 594 A2

gtcttgccac taccacgccc accatgcgag caccggtaac gcttattctc ggcgatgaac 6900  
5 agtggcgcaa gctt 6914

<210> 15  
<211> 5975  
10 <212> DNA  
<213> *Klebsiella pneumoniae*

<220>  
15 <223> Designated as KI-50

<400> 15  
20 aagcttattc cacgctggag gcgccggga ttatcggcgt caacgctatc gccggcatcg 60  
ccgggaccat catcgccggc atgctctccg accgcttttt caaacgcaac cgcagcgtga 120  
tggccggatt catcagcctg ctgaacaccg ccggcttcgc cctgatgctc tggtcgcccg 180  
25 acaattacta cactgatatt ctggcgatga ttatcttcgg gccaccatt ggcgctctga 240  
cctgcttctc tggcgggctg atcgccgctg atatctcttc ggcgaaggcc gccggggccg 300  
cgctcggcac catcggcatc gcagctacgc cggcgccggc ctgggcgagt ttctcaccgg 360  
gttcattatt gataaaacgg ctatccttga aaacggcaaa acgctgtatg atttcagcac 420  
30 gttggcgctg ttctgggtgg gtacggctctg ggttcngcgc tactctggtt taccactgcc 480  
gccatcgtcg cccggcgcca tgccgtcgaa cggcagacct cgttctcctc ataaccgatt 540  
aacgaataag gaagaagata tgatgcctgc aagacatcag gggctgttac gcctgtttat 600  
35 cgctcgcgcg ctgccgctgc tggcgctgca atctgccgcc gccgcggact ggcagctgga 660  
gaaagtggtc gagctcagcc gccacggtat tcgtccgccg acggccggca accgggaagc 720  
catcgaggcc gccaccggcc gaccgtggac cgagtggacc acctatgacg gggagctcac 780  
cggccatggc tatgcccccg tggtaacaa agggcgctgc gaaggccagc attacgccca 840  
40 gctcggcctg ctgcaggccg gatgcccgac ggcggagtgc atatacgtgc gcgccagccc 900  
gctgcagcgg acgcgagcga ccgcccaggc gctggtggat ggcgccttcc ccggctgcgg 960  
cgtcgctatc cattatgtca gcggggatgc cgatcccctg tttcagaccg acaagttcgc 1020  
45 cgccacgcaa accgaccccg cccgccagct ggcgcggtga aagagaaggc cggggatctg 1080  
gcgcaggctc gcaggcctg gcgccgacca tccagctatt gaaacaggcg gtttgtcagg 1140  
ccgataagcc ctgcccgate ttcgataccc cgtggcaggc cgagcagagc aaaagtggga 1200  
agaccacat tagcggactg agcgtgatgg ccaatatggt ggagacgctg cgtctcggct 1260  
50 ggagtgaaaa cctgcctctc agccagctgg cgtggggcaa gatcaccag gccaggcaga 1320  
tcaccgccct gctgccgctg ttaacggaaa actacgatct gagtaacgat gtggtgtata 1380  
ccgcgcaaaa acgcgggctg gtgctgctca acgctatgct cgacggcgtc aaaccggagc 1440  
55 gaatcgaacg tacgctggct gctgctgggt gccatgacac caatatcgcc atggtgcgca 1500

EP 1 795 594 A2

cgctgatgaa ctttagctgg cagctgccgg gctacagccg gggaaatata cgcgcccggca 1560  
 5 gcagcctggg gctggagcgc tggcgcaacg cgaagagcgg agaacgctat ctgcccggctt 1620  
 atttccaggc ccagggcctc gacgacctgc gtcgtctgca gacgcccggac gcgcagaccc 1680  
 cgatgctgcg tcaggagtgg catcagccgg gctgccgtca gaccgatgtc ggtacgctgt 1740  
 gtcccttcca ggcggctatt accgccctcg gtcagcgtat cgaccgatca tccgccccgg 1800  
 10 cggtagcatg gtccctgccg agcggcgccg tgtttgtccg ggcccgggaa aacctttttt 1860  
 tccaggccgg cagcagctcc gttatccggt gtcggcgca aacgccccgg cggcgacctg 1920  
 cgccggggtg acaccgctg tccagcacc agccgcttat cagcccagca ggcgtgacgt 1980  
 15 cgaacgcccg attgtaaacg gtggccccg tcggcgccca ctgtaccgcg ccgaagctgc 2040  
 ccgccactcc ggtcacttcc gccgcccgcg gctgctcaat ggggatcgcc gccccgttcg 2100  
 ggcaatggcg gtcgagggg gtctgcgggg cagcgacgta aaacgggatc tgggtgataat 2160  
 gggccaaaac cgccagagaa taggtgccc ttttattcgc cagctcgccg ttggcgccga 2220  
 20 tacggtcggc gccgaccac accgcatcca cctgcccctg cgccatcagg ctggcgccca 2280  
 ttgaatcggc gatcagctga tagggcacgc ccagctcgcc cagctcccag gcggttaaac 2340  
 gaccgccctg cagcagcggc cgggtttcat caaccatac gttggtcact tttccctgcc 2400  
 25 ggtgcgccag cgcgataacg ccgagggcgg tccctacccc ggcggtcgcc aggccaccgg 2460  
 tgttgacgtg ggtcagcagt cgaactgccg gcttcaccag cgcaactgcc gctcagcga 2520  
 tgcggtcgca cagctgttta tcttcttcga ccagacgcaa ggcttccgct tccagcgcct 2580  
 gcgggtaatc tccgggccag cgtgcttca tgcgatcaga ttattcatca ggttgaccgc 2640  
 30 cgtcggccgc gccgcccga gtctccagcg cctgctggag tgcatcccgg ttcaggccgc 2700  
 gctgggccag cagggccagc agcaggctgg cggacaggcc aatcagcggc gcgcccgcga 2760  
 cccgcaggt atgaatatg tccaccagca gcgcaacggt atccgcccgc agccagcgtt 2820  
 35 tttcctgccc caaggcctgc tggtcgagaa taaaagctg attttactc acccgcaggc 2880  
 tgggtgctctg taatgtctgc atgtcgttaa atccctgttg cgttggtgta tcacattgtg 2940  
 tcaggatgga atccagaagt atagacgtct gaacggctta atcagaattc gaggatcgag 3000  
 gcaatgtcgc aataccatac ctccaccgcc cacgatgccg tggcttacgc gcagagtttc 3060  
 40 gccggcatcg acanccatct gagctggtca gcgcccagga agtgggagat ggcaactcaa 3120  
 tctggtgttt aaagtgttcg atcggcaggg cgtcacgggc gatcgtcaa caggctctgc 3180  
 cctacgtgcg ctgctcggc gaatcctggc cgctgaccct cgaccgccc cgtctcgaag 3240  
 45 cgcagaccct ggtcggcccac tatcagcaca gcccgagca cacggtaaaa atccatcact 3300  
 ttgatcccga gctggcggtg atgggtgatg aagatctttc cgaccaccgc atcttgccg 3360  
 gagagcttat cgctaacgtc tactatcccc aggccggccc ccagcttggc gactatctgg 3420  
 cgcaggtgct gtttcacacc agcgatttct acctccatcc ccacgagaaa aaggcgcagg 3480  
 50 tggcgcagtt tattaaccgg gcgatgtgcg agatcaccga ggatctgttc tttaacgacc 3540  
 cgtatcagat ccacgagcgc aataactacc cggcggagct gggaggccga tgcgcccgc 3600  
 ctgcccagc acgctcagct taagctggcg gtggcgccgc tgaagcaccg tttctttgcc 3660  
 55 catgcccgaag cgctgctgca cggcgatata cacagcgggt cgatcttcgt tgccgaaggc 3720

EP 1 795 594 A2

5 agcctgaagg ccatcgacgc cgagttcggc tacttcggcc ccattggctt cgatatcggc 3780  
 accgccatcg gcaacctgct gcttaactac tgcggcctgc cgggccagct cggcattcgc 3840  
 gatgccgccc ccgcgcgcca gcagcggctg aacgacatcc accagctgtg gaccaccttt 3900  
 gccgagcgcct tccagcgcct gggggcggag aaaaccgcgc acgcggcgcct ggcttacccc 3960  
 10 ggctatgcct ccgcctttct gaaaaagggt tgggcggacg cggtcggctt ctgcccagc 4020  
 gaactgatcc gccgcagcgt cggactgtcg cacgtcgcgg atatcgacac tatccaggac 4080  
 gacgccatgc gtcatgagtg cctgcgccac gccattaccc tgggcagagc gctgatcgtg 4140  
 ctggcccagc gtatcgacag cgtcgcagag ctgctggcgn gggtagcca gtacagctga 4200  
 15 gtgcccctgt ttccctcacc ccaaccctct ccacagggg gagggagcac cccctaaaaa 4260  
 agtgccattt tctgggattg cccggcgngn tgcgcttgcc gggcctacag atagccgcat 4320  
 aacggtttga tcttgactc tttcgtaggc cgggtaaggc gaaagccgcc acccggcaga 4380  
 catgcgagta caattttgca tttaccttac cctcaccoca gatactcaat caccgatagc 4440  
 20 ccgccgttgt aatcggtgct gtagataatg ccttgcgcac cgacaaacac gtcacaggac 4500  
 tggatcaccg gcgggcggcc gggacgggta tccatcattc tctcagcga gccggcacca 4560  
 gcgccccggc ctccagcggg cgatacgggt tggaaatgtc gtaagcccgc acgcccgcac 4620  
 25 tctgatacgt ggcaaaaatc agcgttgagc tgacaaagct ccccggccgg ttctcatgca 4680  
 gggtgtgccc accgaaatgc gcccttttcg ccacgtaatc cgcttcatcc ggcggcggga 4740  
 aggtggcgat gtcaccggg ttggttggtc cgcggatata aaacagccag atcagcttct 4800  
 cgccgtcctc ctggttatcg agcaccgctt catccagcac caccagcaga tcgcatccg 4860  
 30 gcagcggcag cgcggtatgc gttccgcgcg cgaacggcgg gctccagtgt cgatggctaa 4920  
 tcagcctcgg ctgggtacgg tctttgacat ccagcagcgt caggccgccg tcgcccagc 4980  
 tgcgtaggcg tatccccggc aataatggcg tgatgcagcg catagcgttt gccctgccc 5040  
 35 cagtccgggt tttcaccgcc cgctggtgc atccccggca gccaccagcg cccggctact 5100  
 tcgggcttac gcgcatcggc cagatcgatg gtcaggaaga tgtagtcggt aaaaccgctc 5160  
 atcagcgcag acacatacgc ccagcgcgcc ccgacgtacc agatgcggtg aataccgatg 5220  
 ccgttaagcg acaggaaact gatttcccgc gctgcgcggg agtggaaata tcaaagatgc 5280  
 40 gcagcccggc gtcaccagcc ctgtcctgca categctgac cgtgtcacc accgagcggg 5340  
 tgtagtacac cttctcatca gcaaacggg cgtcagcaaa cagatcccgg gcgttgatca 5400  
 ccagcagcag atcgtcatgc gcctggagt caggttccag gtgcccggcg gcgcccgaat 5460  
 45 atagttgacg gtggtgggccc gggtcggatc gcgaacatcg accacggaaa aaccctgcga 5520  
 caccatatgg ccgatatagg cgaatccgcg gtgcaccatc agctgcacgc cgteccgacg 5580  
 accgccctga tcgctatggc caatcagccc catattgccc ctgtattcgg ggggaaggtaa 5640  
 tgctgacata ggggatccct ctgcgccggt ggcattggtt tccccctct cctgcggaga 5700  
 50 gggccggggc gagggcacca ggccgcccgc caccgccacc cggcttgatt ttatttgttc 5760  
 ttcgcttcca gcgtcgcgaa ccacggcgcg ataaagtctt cggcttgccc ccagccaggg 5820  
 ataattttcc ccagcgcgcg cacgtttacc gtcgccggct gggcccagc cagcgcctgg 5880  
 55 ggaatcgcgt ccgccttgaa gtcgtagggt gctggcgtcg gctcggccc gatcttggtg 5940

gcgatcagcc gcacgttggg cgcgccgata agctt 5975

5

<210> 16

<211> 899

<212> DNA

10

<213> Candida albicans

<220>

15

<223> Designated as CA-26

<400> 16

20

gaattcctag taagcgcaag tcatcagctt gcggttgatta cgteccctgcc ctttgtacac	60
accgcccgtc gctactaccg attgaatggc ttagtgaggc ctccggattg gtttaggaaa	120
gggggcaacc tcattctgga accgagaagc tggtaaact tggcattta gaggaagtaa	180
aagtcgtaac aaggtttccg tagtgaacct gcggaaggat cactactgat ttgcttaatt	240
gcaccacatg tgtttttctt tgaacaaaact tgctttgcgg tgggccccagc ctgccgccag	300
aggtctaaac ttacaaccaa ttttttatca acttgtcaca ccagattatt acttaatagt	360
caaacttcaa caaacggatc tcttggttct cgcagcgaaa tgcgatacgt aatatgaatt	420
gcagatattc gtgaatcadc gaatctttga acgcacattg cgccctctgg tattccggag	480
ggcatgcctg tttgagcgtc gtttctccct caaacogctg ggtttggtgt tgagcaatac	540
gacttggtt tgcttgaaag acggtagtgg taaggcggga tcgtttgaca atggcttagg	600
tctaaccaa aacattgctt gcggcggtaa cgtccaccac gtatatcttc aaactttgac	660
ctcaaatacag gtaggactac ccgctgaact taagcatatc aataagcggg ggaaaagaaa	720
ccaacagggg ttgcctcagt agcggcgagt gaagcggcaa aagctcaaatt tgaaatctg	780
gcgtctttgg cgtccgagtt gtaatttgaa gaaggtatct ttgggcccg ctcttgtcta	840
tgttccttgg aacaggacgt cacagagggt gagaatcccg tgcgatgaga tgaccggg	899

40

<210> 17

<211> 189

<212> DNA

45

<213> Candida albicans

<220>

50

<223> Designated as CA-26-1

<400> 17

55

gcgcaagtca tcagcttgcg ttgattacgt ccctgccctt tgtacacacc gcccgctcgt	60
---	----

EP 1 795 594 A2

5 actaccgatt gaatggctta gtgaggcctc cggattggt taggaaagg ggcaacctca 120  
 ttctggaacc gagaagctgg tcaaacttgg tcatttagag gaagtaaaag tcgtaacaag 180  
 gtttccgta 189

10 <210> 18  
 <211> 224  
 <212> DNA  
 <213> Candida albicans

15 <220>  
 <223> Designated as CA-26-2

20 <400> 18  
 gctgggtttg gtgttgagca atacgacttg ggtttgcttg aaagacggta gtggttaaggc 60  
 gggatcgttt gacaatggct taggtctaac caaaaacatt gcttgcggcg gtaacgtcca 120  
 25 ccacgtatat cttcaaactt tgacctcaaa tcaggtagga ctaccgctg aacttaagca 180  
 tatcaataag cggaggaaaa gaaaccaaca gggattgcct cagt 224

30 <210> 19  
 <211> 369  
 <212> DNA  
 <213> Candida albicans

35 <220>  
 <223> Designated as CA-26-3

40 <400> 19  
 aaacggatct cttggttctc gcagcgaat gcgatacgta atatgaattg cagatattcg 60  
 tgaatcatcg aatctttgaa cgcacattgc gccctctggt attccggagg gcatgcctgt 120  
 45 ttgagcgtcg tttctccctc aaaccgctgg gtttggtgtt gagcaatagc acttgggttt 180  
 gcttgaaaga cggtagtggc aaggcgggat cgtttgacaa tggcttaggt ctaacccaaa 240  
 acattgcttg cggcggtaac gtccaccacg tatatcttca aactttgacc tcaaatcagg 300  
 50 taggactacc cgctgaactt aagcatatca ataagcggag gaaaagaaac caacagggat 360  
 tgcctcagt 369

55

## Claims

1. A process for evaluating a phagocytotic function against a foreign microorganism comprising the steps of:

5 (a) fixing a digested phagocyte prepared by contacting *in vitro* a phagocyte with a foreign microorganism and isolating the phagocyte so contacted;  
 (b) staining the phagocyte with a dye; and  
 (c) identifying the phagocytosis and/or killing ability of the phagocyte against the foreign microorganism by the  
 10 detection through observation by microscopic examination on cell morphology which is characteristic in cells during or after phagocytosis.

2. The process according to claim 1 wherein in step (a) a turbidity of bacterial liquid (O.D. = 600 nm) of the foreign microorganism used for *in vitro* contact between the phagocyte and the foreign microorganism is 0.01 to 0.03.

15 3. The process according to claim 1 or claim 2 wherein in step (a) a density of the phagocyte digested with the foreign microorganism is  $1 \times 10^4$  cells/ $\mu$ l to  $5 \times 10^4$  cells/ $\mu$ l.

4. The process according to any one of claims 1 to 3 wherein in step (a) said foreign microorganism is a gram negative  
 20 bacterium.

5. The process according to any one of claims 1 to 3 wherein in step (a) said foreign microorganism is one or more microorganism selected from the group consisting of *Staphylococcus aureus*, *Staphylococcus epidermidis*, *Enterococcus faecalis*, *Pseudomonas aeruginosa*, *Escherichia coli* and *Candida albicans*, and a mixture thereof.

25 6. A process for evaluating an immune function comprising the steps of:

isolating phagocytes from a subject;  
 evaluating a function of the phagocytes using the process for evaluating a phagocytotic function according to  
 any one of claims 1 to 5; and  
 30 evaluating the immune function of the subject by comparing the evaluation result to that of the function of normal phagocytes.

7. The process according to claim 6 wherein said immune function is a phagocytotic ability of a microorganism by a  
 35 leukocyte.

8. The process according to claim 7 wherein said immune function is a phagocytotic ability against a microorganism by a leukocyte of a patient who received the radiation exposure or the administration of an anticancer agent.

9. A process for evaluating differentiation efficiency into a phagocyte comprising the steps of:

40 evaluating a phagocytotic function against a foreign microorganism according to Claim 1; and  
 evaluating the phagocytotic function in a time dependent manner to identify the alteration.

10. A process of the evaluation for determining an effect of a modulator of phagocytotic function comprising the steps of:

45 allowing phagocytosis by incubating a suspension of a foreign microorganism and phagocytes in the presence and absence of a phagocytotic function modulator; and  
 comparing the phagocytotic function in the presence and absence of said phagocytotic function modulator using the process for evaluating a phagocytotic function against a foreign microorganism according to claim 1.  
 50

11. A process for screening a modulator of phagocytotic function comprising the steps of:

55 allowing phagocytosis by incubating a suspension of a foreign microorganism and phagocytes in the presence and absence of a candidate agent supposed to have a modulatory action toward the phagocytotic function; and  
 comparing the phagocytotic function in the presence and absence of said agent using the process for evaluating a phagocytotic function against a foreign microorganism according to claim 1.

12. A clinical testing process comprising the steps of:

**EP 1 795 594 A2**

obtaining phagocytes from a subject prior to and following the administration of an agent to the subject;  
evaluating a function of the phagocyte using the process for evaluating a phagocytotic function according to  
claim 1; and  
examining a dosage regimen of the agent judging from the effect of the agent determined on the basis of the  
evaluation result.

5

**13.** The process according to any one of claims 1 to 12 wherein the process further comprises a step prior to said fixing  
step to put the digested phagocyte onto a solid support which is a slide glass coated with 3-aminopropyltriethoxysi-  
lane.

10

**14.** The process according to any one of claims 1 to 13 wherein a dye for clarifying the contrast between the signal and  
the cell is used upon the detection of said signal.

**15.** The process according to any one of claims 1 to 14 wherein said phagocyte is from blood.

15

20

25

30

35

40

45

50

55

FIGURE 1

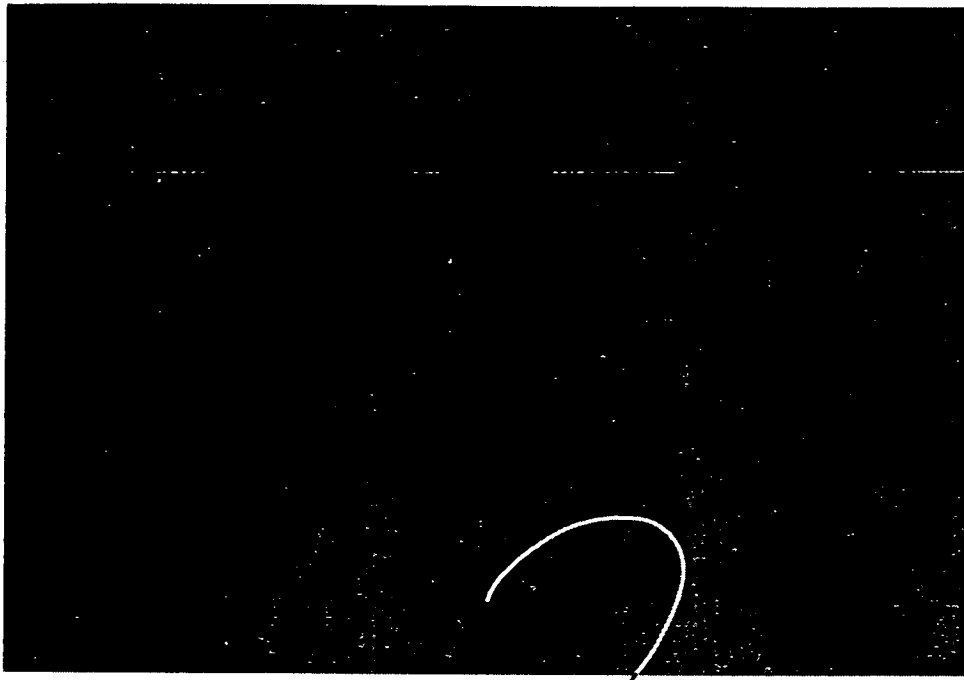

(a) SDS(-)

SIGNAL

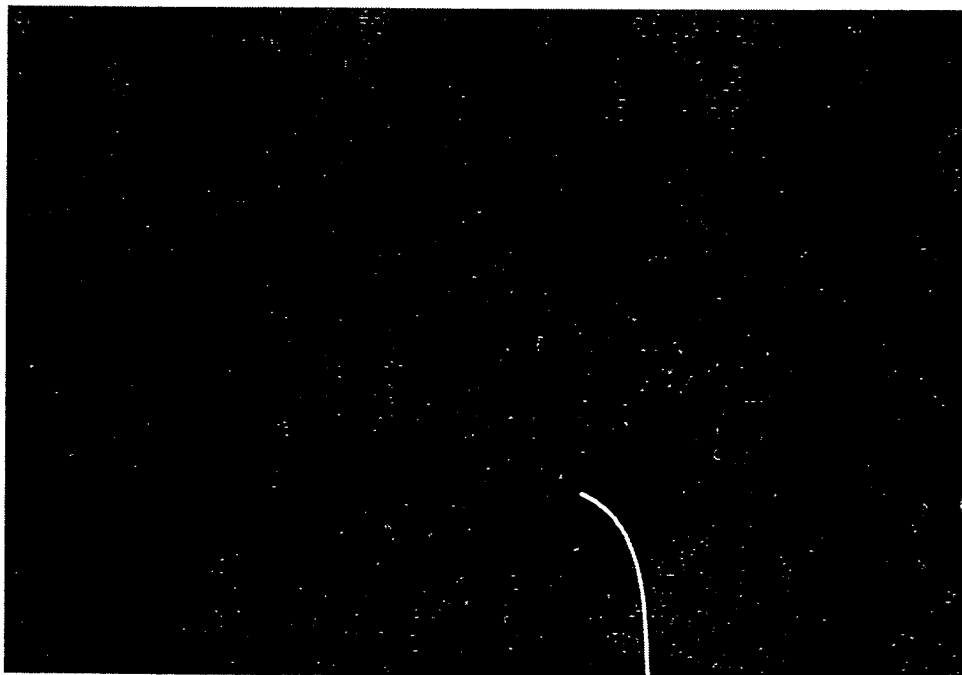

(b) SDS(+)

SIGNAL

FIGURE 2

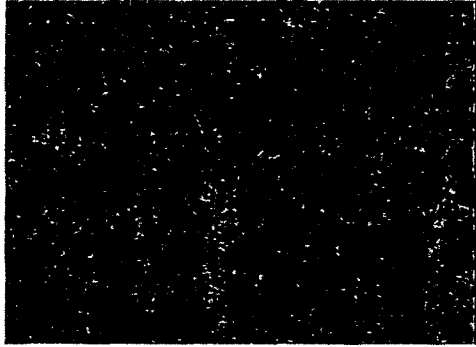

(a)  $1 \times 10^8$  Cells/mL

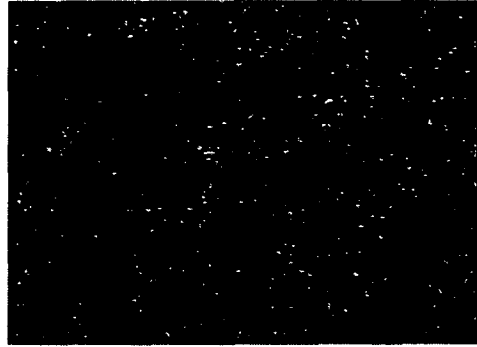

(b)  $5 \times 10^7$  Cells/mL

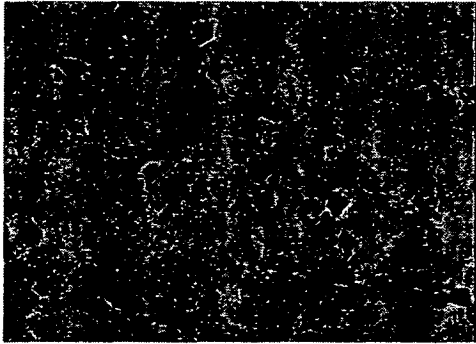

(c)  $1 \times 10^7$  Cells/mL

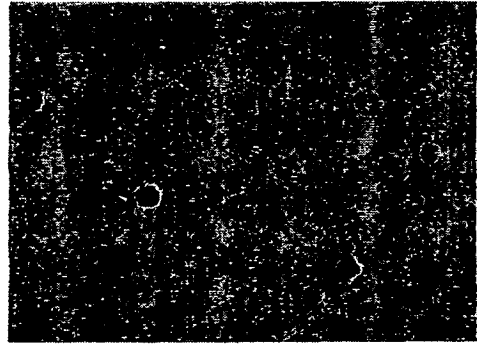

(d)  $5 \times 10^6$  Cells/mL

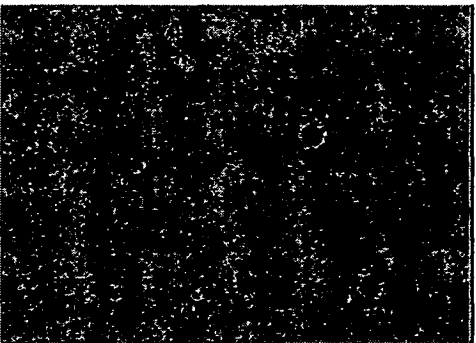

(e)  $1 \times 10^6$  Cells/mL

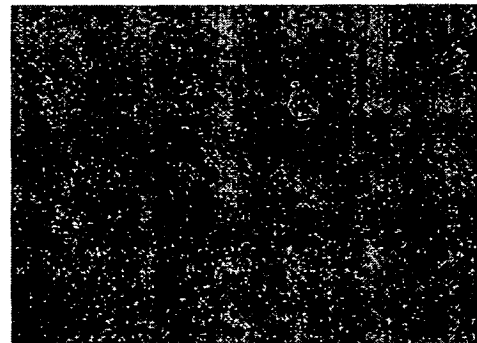

(f)  $5 \times 10^5$  Cells/mL

FIGURE 3

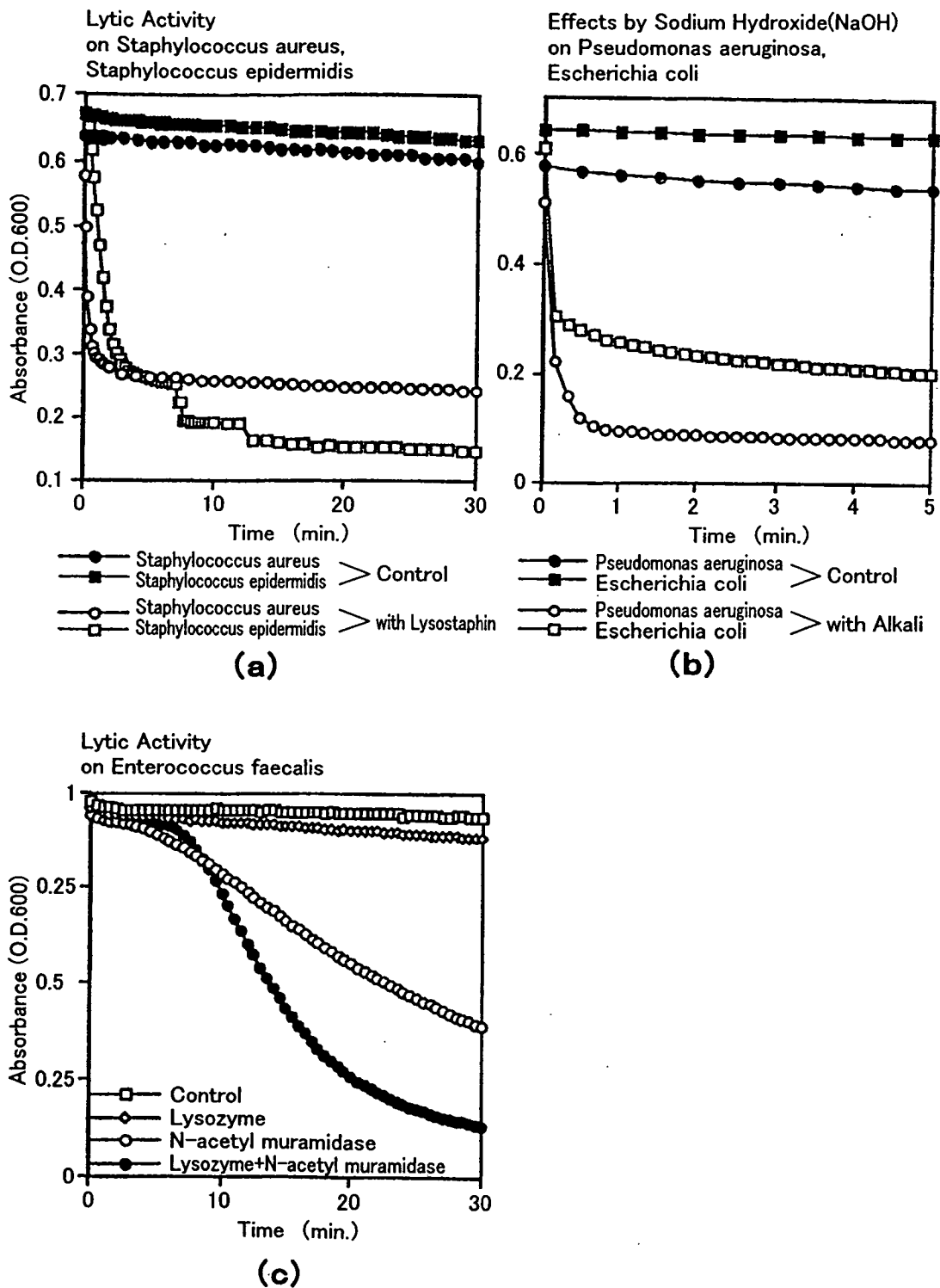

FIGURE 4

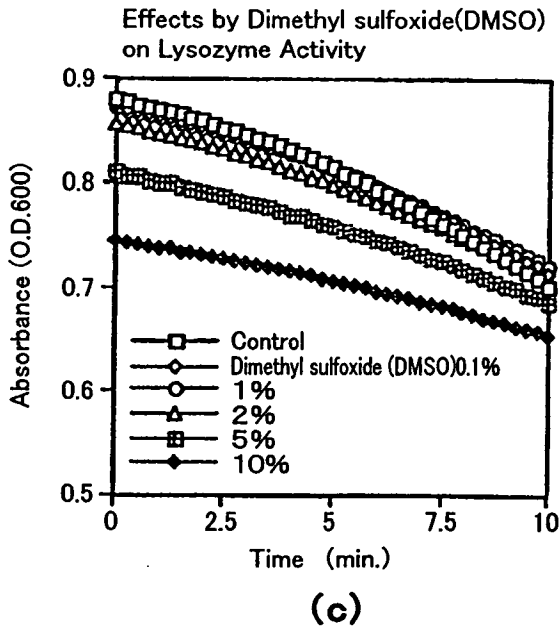
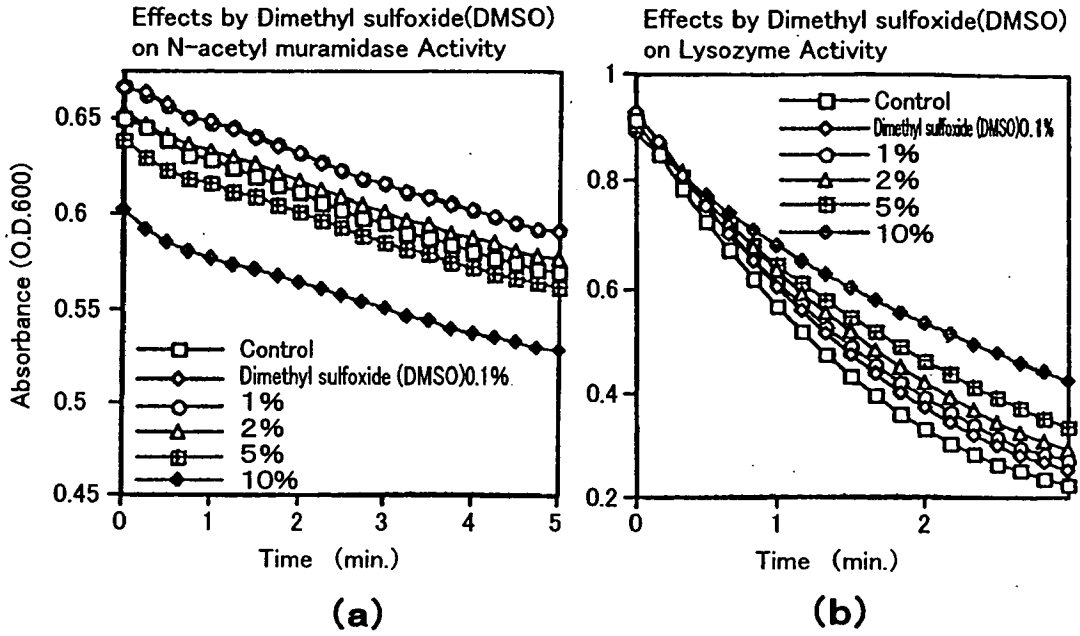
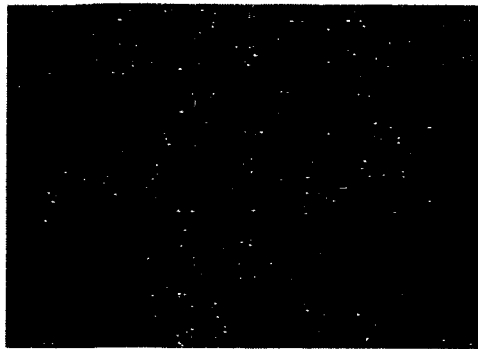

FIGURE 5



(a)



(b) PMSF 1  $\mu$ mol/mL

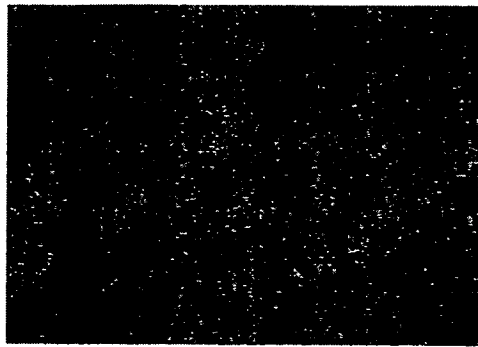

(c) PMSF 10  $\mu$ mol/mL



(d) PMSF 0.1mmol/mL

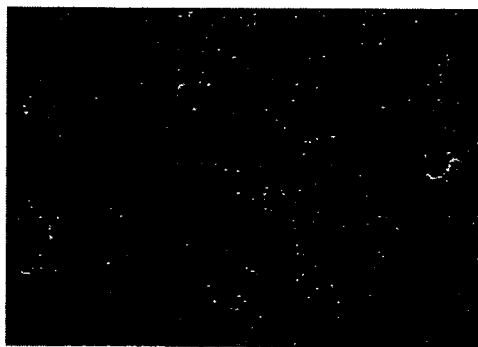

(e) PMSF 1mmol/mL

**FIGURE 6**

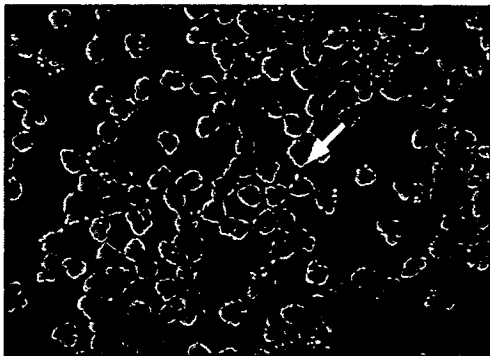

**(a) SA Digested Sample**

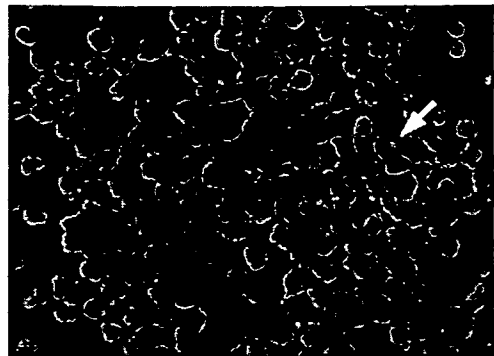

**(b) SE Digested Sample**

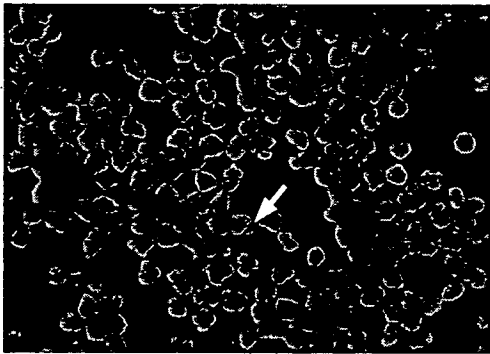

**(c) PA Digested Sample**

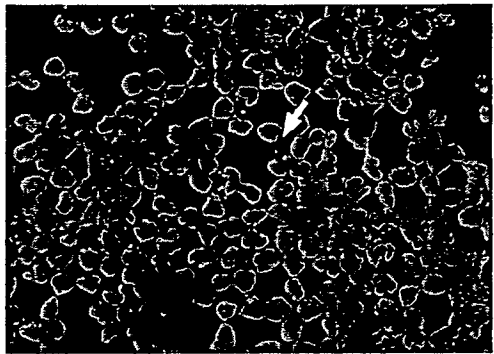

**(d) EF Digested Sample**

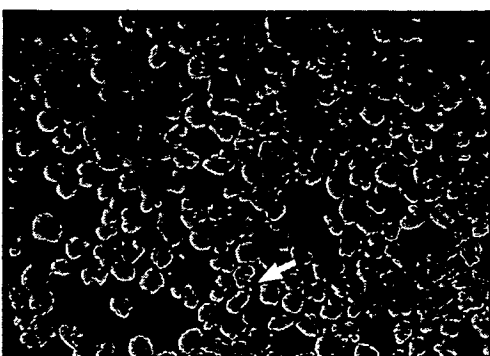

**(e) EK Digested Sample**

**Arrow in the Photographs  
indicated the digested  
Bacteria.**

FIGURE 7

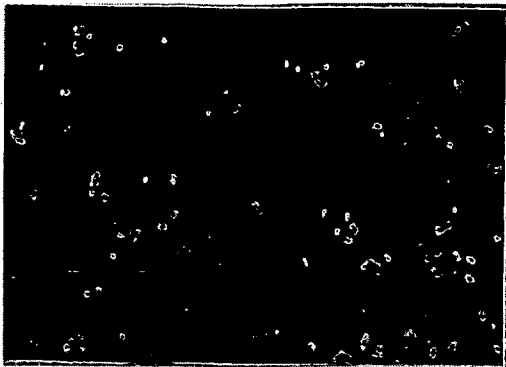

(a) Non-Digested SA

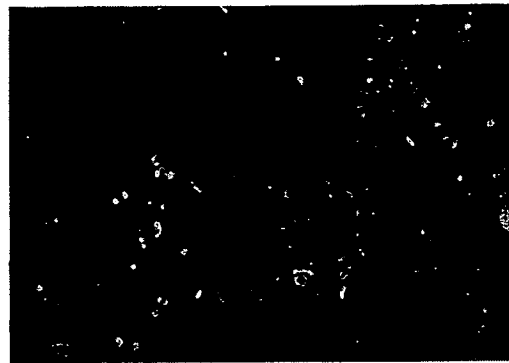

(b) Non-Digested EF

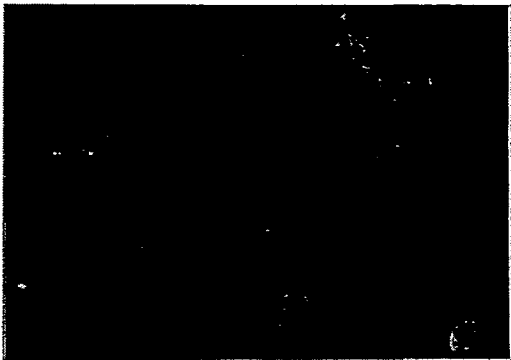

(c) Digested SA



(d) Digested EF

FIGURE 8

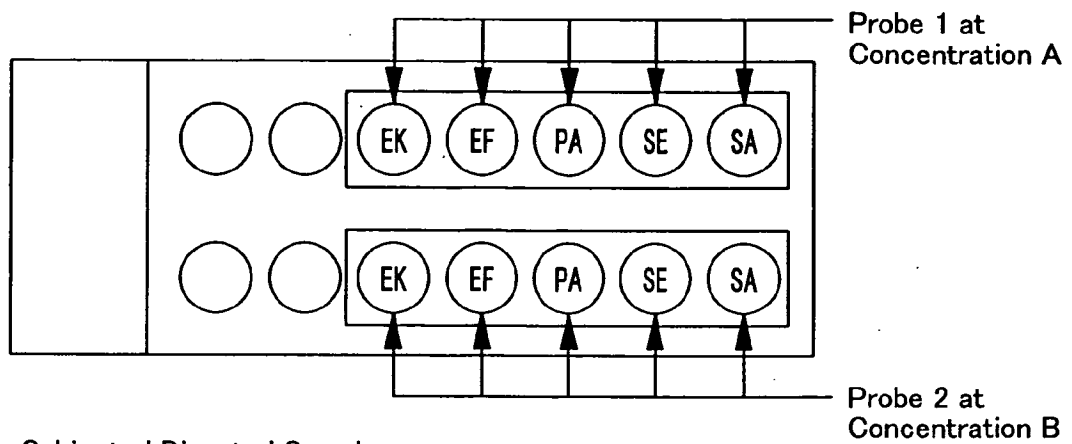

**Subjected Digested Samples**

SA : SA Digested Sample

SE : SE Digested Sample

PA : PA Digested Sample

EF : EF Digested Sample

EK : EK Digested Sample

FIGURE 9

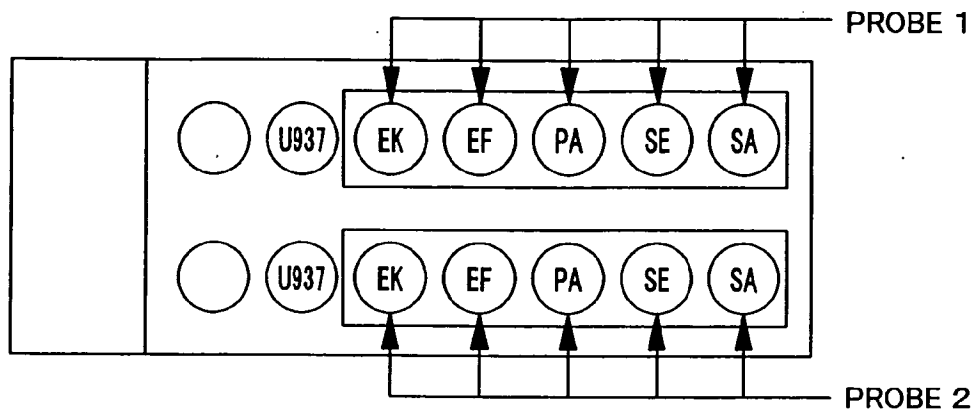

- SA : SA Digested Sample
- SE : SE Digested Sample
- PA : PA Digested Sample
- EF : EF Digested Sample
- EK : EK Digested Sample

FIGURE 10

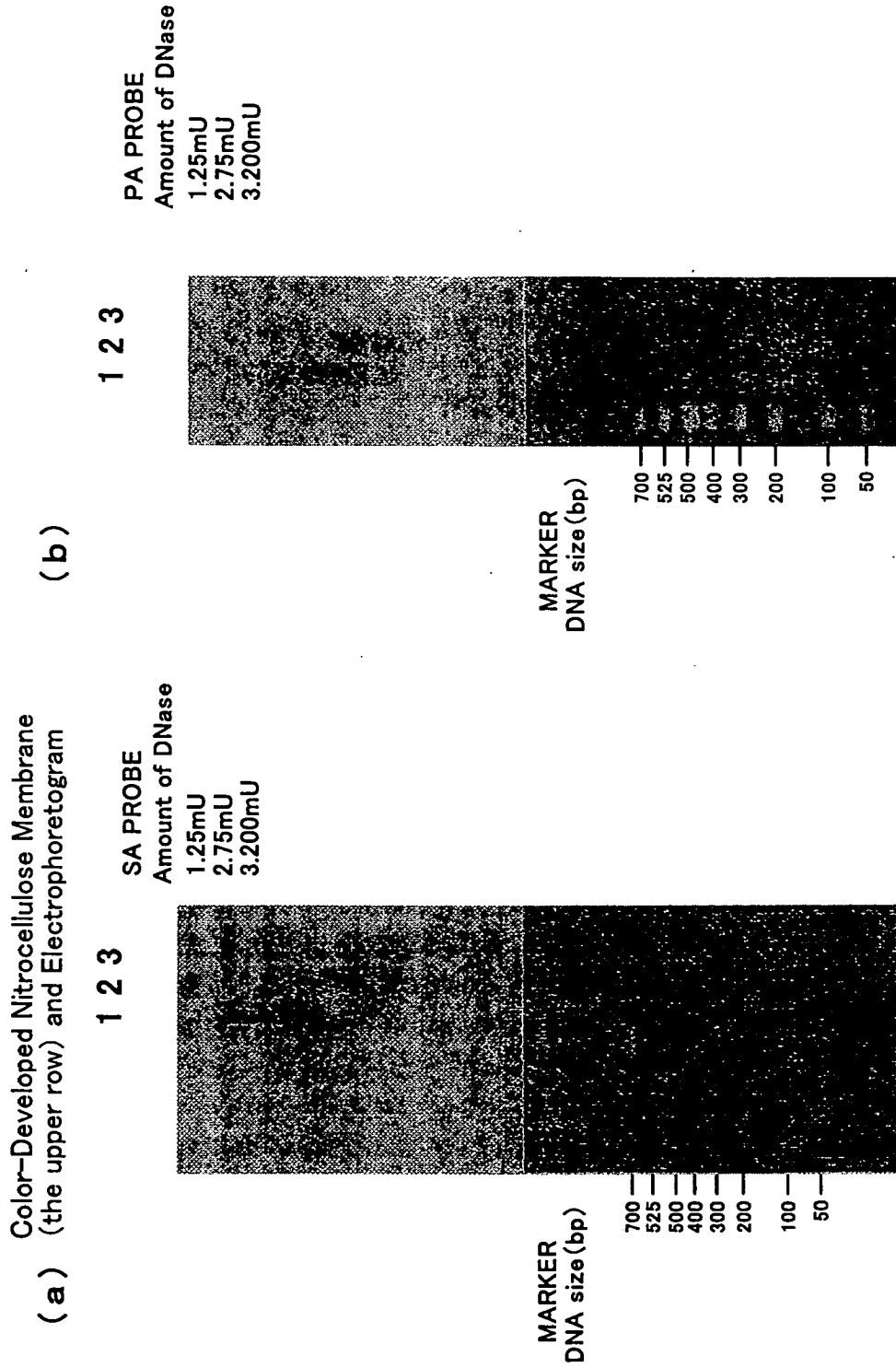
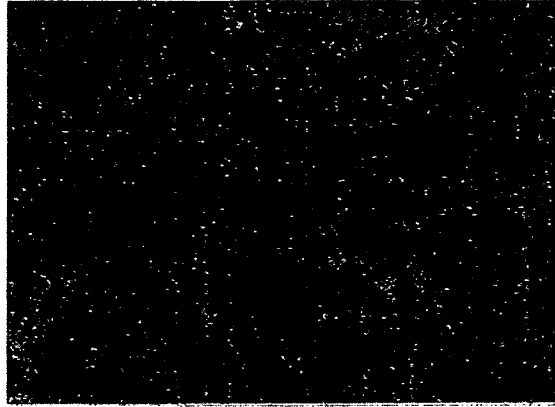
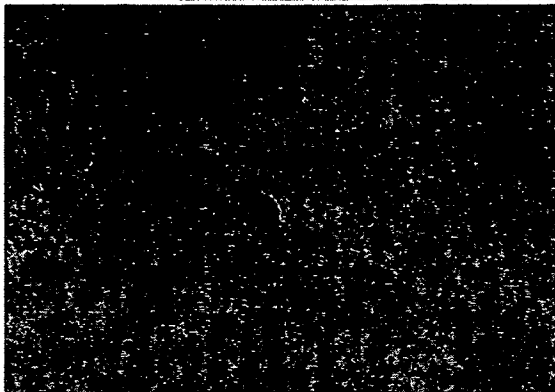

FIGURE 11

(a) EC-24



(b) EC-34



(c) EC-39



(d) Mix

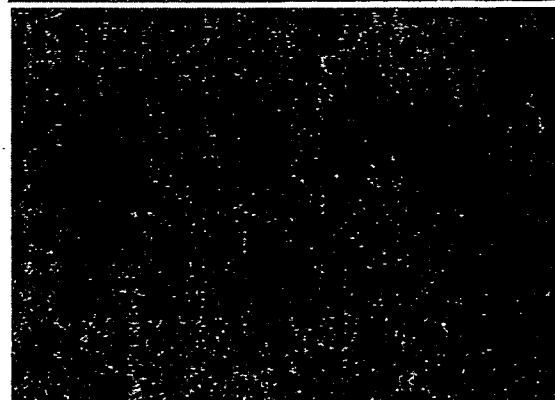

FIGURE 12

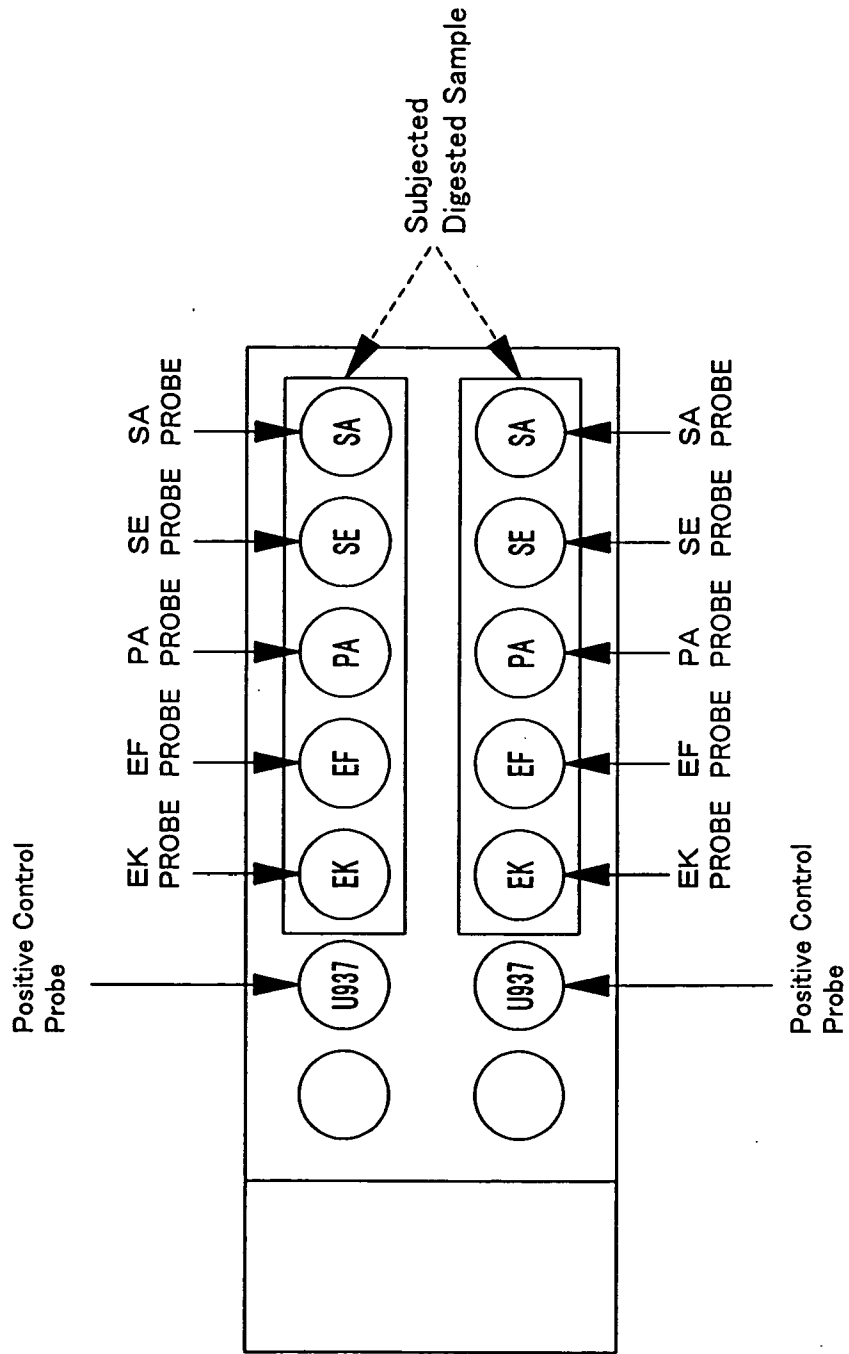
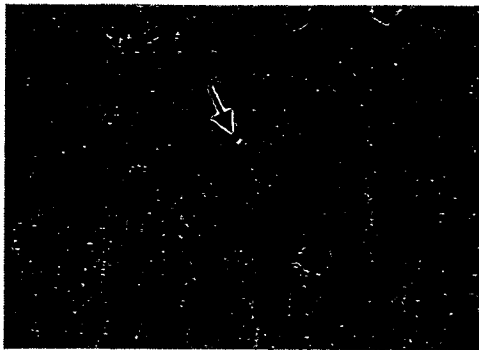

FIGURE 13



SA Digested Sample (SA Probe)  
(a)



SE Digested Sample (SE Probe)  
(b)

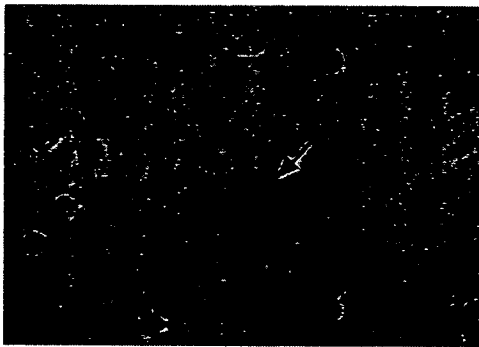

PA Digested Sample (PA Probe)  
(c)

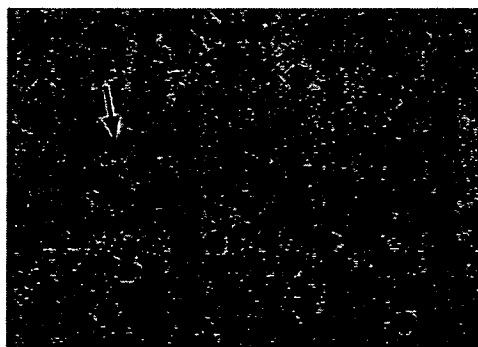

EF Digested Sample (EF Probe)  
(d)

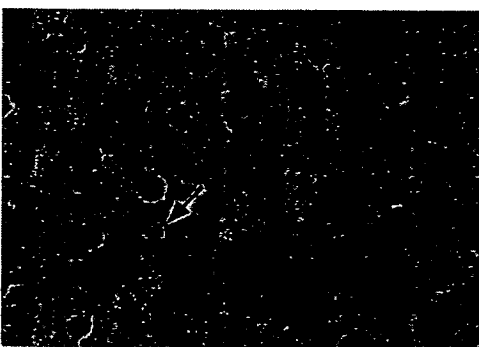

EK Digested Sample (EK Probe)  
(e)

Arrow in the Photographs  
indicated the Signals

FIGURE 14



SA Digested Sample (SA Probe)  
(a)



SE Digested Sample (SE Probe)  
(b)

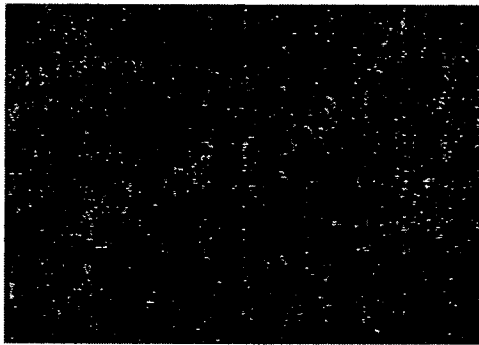

PA Digested Sample (PA Probe)  
(c)

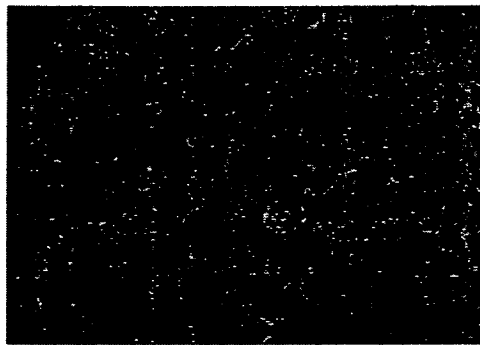

EF Digested Sample (EF Probe)  
(d)

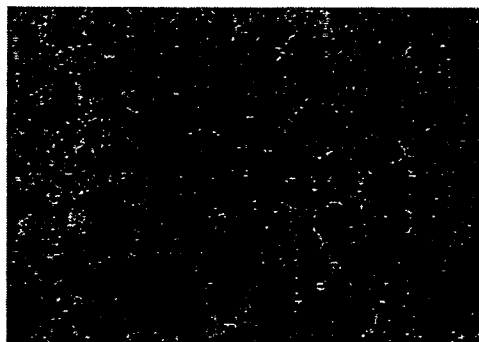

EK Digested Sample (EK Probe)  
(e)

Black Arrow in the Photographs indicated the Signals.  
Some Cells were well stained with Contrast Staining like those indicated by white Arrow in the Photographs.

**REFERENCES CITED IN THE DESCRIPTION**

*This list of references cited by the applicant is for the reader's convenience only. It does not form part of the European patent document. Even though great care has been taken in compiling the references, errors or omissions cannot be excluded and the EPO disclaims all liability in this regard.*

**Patent documents cited in the description**

- JP 2558420 B [0058] [0119]
- JP 2798499 B [0058] [0119]
- JP 2965543 B [0058] [0119]
- JP 2965544 B [0058] [0119]
- JP 3026789 B [0058] [0119]

**Non-patent literature cited in the description**

- **KITAMURA, K. et al.** *J. Ferment. Technol.*, 1982, vol. 60, 257 [0036]
- **KITAMURA, K. et al.** *J. Gen. Appl. Microbiol.*, 1974, vol. 20, 323 [0036]
- **KITAMURA, K. et al.** *Agric. Biol. Chem.*, 1981, vol. 45, 1761 [0036]
- **KITAMURA, K. et al.** *Agric. Biol. Chem.*, 1982, vol. 46, 553 [0036]
- **KITAMURA, K. et al.** *J. Gen. Appl. Microbiol.*, 1972, vol. 18, 57 [0036]
- *Bur. J. Biochem.*, 1973, vol. 38, 293-300 [0126]
- *Archs. Oral Biol.*, 1978, vol. 23, 543-549 [0126]

专利名称(译)	评估吞噬细胞功能的方法及其利用		
公开(公告)号	<a href="#">EP1795594A2</a>	公开(公告)日	2007-06-13
申请号	EP2007004647	申请日	2002-05-27
申请(专利权)人(译)	扶桑制药工业有限公司.		
当前申请(专利权)人(译)	扶桑制药工业有限公司.		
[标]发明人	THE DESIGNATION OF THE INVENTOR HAS NOT YET BEEN FILED		
发明人	THE DESIGNATION OF THE INVENTOR HAS NOT YET BEEN FILED		
IPC分类号	C12N15/09 C12N5/06 C12N5/10 C12Q1/68 G01N33/50 G01N33/53		
CPC分类号	G01N33/5047 C12Q1/6841 C12Q1/689 G01N33/5005		
代理机构(译)	韦伯, PHILIP MICHAEL		
优先权	2001165954 2001-05-31 JP		
其他公开文献	EP1795594A3		
外部链接	<a href="#">Espacenet</a>		

摘要(译)

通过体外接触吞噬细胞与外来微生物并分离接触的吞噬细胞制备消化的吞噬细胞;生产它的过程;以及公开了使用它们的方法和试剂盒。提供了一种实验模型,其能够体外评估吞噬细胞的吞噬功能。

FIGURE 1

