

(19) World Intellectual Property Organization  
International Bureau



(43) International Publication Date  
11 October 2001 (11.10.2001)

PCT

(10) International Publication Number  
**WO 01/75171 A2**

(51) International Patent Classification<sup>7</sup>: **C12Q 1/68**,  
G01N 33/543, 33/574 // C12N 5/08

(21) International Application Number: PCT/US01/10631

(22) International Filing Date: 2 April 2001 (02.04.2001)

(25) Filing Language: English

(26) Publication Language: English

(30) Priority Data:  
60/194,241 3 April 2000 (03.04.2000) US  
60/219,862 20 July 2000 (20.07.2000) US  
60/221,300 27 July 2000 (27.07.2000) US  
60/256,592 18 December 2000 (18.12.2000) US

(71) Applicant (for all designated States except US): **CORIXA CORPORATION** [US/US]; 1124 Columbia Street, Suite 200, Seattle, WA 98104 (US).

(72) Inventors; and

(75) Inventors/Applicants (for US only): **HOUGHTON, Raymond, L.** [US/US]; 2636 242nd Place S.E., Bothell, WA 98021 (US). **DILLON, Davin, C.** [US/US]; 18112 N.W. Montreux Drive, Issaquah, WA 98027 (US). **MOLESH,**

**David, Alan** [US/US]; 12385 N.E. Klabo Road, Kingston, WA 98346 (US). **XU, Jiangchun** [US/US]; 15805 S.E. 43rd Place, Bellevue, WA 98006 (US). **ZEHEINTNER, Barbara** [DE/US]; 4420 Bluff Lane, Bainbridge Island, WA 98110 (US). **PERSING, David, H.** [US/US]; 22401 N.E. 25th Way, Redmond, WA 98053 (US).

(74) Agents: **POTTER, Jane, E., R.** et al.; Seed Intellectual Property Law Group PLLC, Suite 6300, 701 Fifth Avenue, Seattle, WA 98104-7092 (US).

(81) Designated States (national): AE, AG, AL, AM, AT, AU, AZ, BA, BB, BG, BR, BY, BZ, CA, CH, CN, CO, CR, CU, CZ, DE, DK, DM, DZ, EE, ES, FI, GB, GD, GE, GH, GM, HR, HU, ID, IL, IN, IS, JP, KE, KG, KP, KR, KZ, LC, LK, LR, LS, LT, LU, LV, MA, MD, MG, MK, MN, MW, MX, MZ, NO, NZ, PL, PT, RO, RU, SD, SE, SG, SI, SK, SL, TJ, TM, TR, TT, TZ, UA, UG, US, UZ, VN, YU, ZA, ZW.

(84) Designated States (regional): ARIPO patent (GH, GM, KE, LS, MW, MZ, SD, SL, SZ, TZ, UG, ZW), Eurasian patent (AM, AZ, BY, KG, KZ, MD, RU, TJ, TM), European patent (AT, BE, CH, CY, DE, DK, ES, FI, FR, GB, GR, IE, IT, LU, MC, NL, PT, SE, TR), OAPI patent (BF, BJ, CF, CG, CI, CM, GA, GN, GW, ML, MR, NE, SN, TD, TG).

[Continued on next page]

(54) Title: METHODS, COMPOSITIONS AND KITS FOR THE DETECTION AND MONITORING OF BREAST CANCER

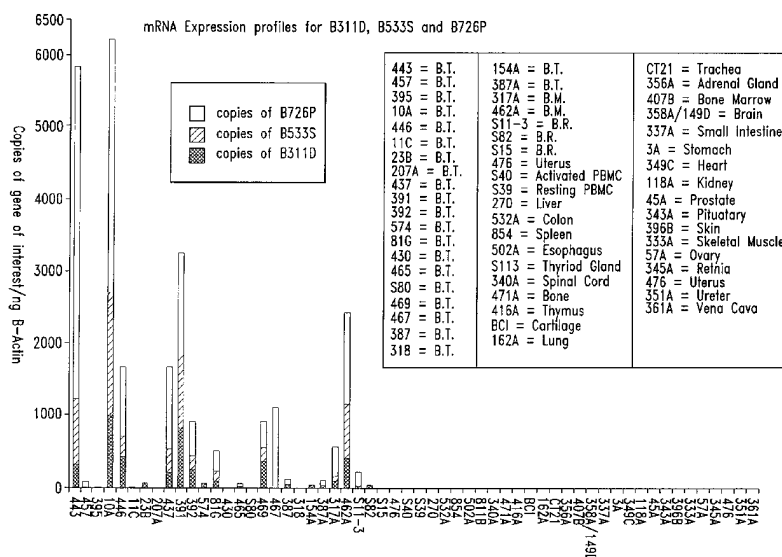

(57) Abstract: Compositions and methods for the therapy and diagnosis of cancer, such as breast cancer, are disclosed. Compositions may comprise one or more breast tumor proteins, immunogenic portions thereof, or polynucleotides that encode such portions. Alternatively, a therapeutic composition may comprise an antigen presenting cell that expresses a breast tumor protein, or a T cell that is specific for cells expressing such a protein. Such compositions may be used, for example, for the prevention and treatment of diseases such as breast cancer. Diagnostic methods based on detecting a breast tumor protein, or mRNA encoding such a protein, in a sample are also provided.



**Published:**

— without international search report and to be republished  
upon receipt of that report

*For two-letter codes and other abbreviations, refer to the "Guidance Notes on Codes and Abbreviations" appearing at the beginning of each regular issue of the PCT Gazette.*

METHODS, COMPOSITIONS AND KITS  
FOR THE DETECTION AND MONITORING OF BREAST CANCER

TECHNICAL FIELD OF THE INVENTION

The present invention relates generally to the field of cancer diagnostics.

- 5 More specifically, the present invention relates to methods, compositions and kits for the detection of cancer that employ oligonucleotide hybridization and/or amplification to simultaneously detect two or more tissue-specific polynucleotides in a biological sample suspected of containing cancer cells.

BACKGROUND OF THE INVENTION

- 10 Cancer remains a significant health problem throughout the world. The failure of conventional cancer treatment regimens can commonly be attributed, in part, to delayed disease diagnosis. Although significant advances have been made in the area of cancer diagnosis, there still remains a need for improved detection methodologies that permit early, reliable and sensitive determination of the presence of cancer cells.

- 15 Breast cancer is second only to lung cancer in mortality among women in the U.S., affecting more than 180,000 women each year and resulting in approximately 40,000-50,000 deaths annually. For women in North America, the life-time odds of getting breast cancer are one in eight.

- Management of the disease currently relies on a combination of early  
20 diagnosis (through routine breast screening procedures) and aggressive treatment, which may include one or more of a variety of treatments such as surgery, radiotherapy, chemotherapy and hormone therapy. The course of treatment for a particular breast cancer is often selected based on a variety of prognostic parameters, including analysis of specific tumor markers. *See, e.g., Porter-Jordan et al., Breast Cancer* 8:73-100  
25 (1994). The use of established markers often leads, however, to a result that is difficult to interpret; and the high mortality observed in breast cancer patients indicates that improvements are needed in the diagnosis of the disease.

The recent introduction of immunotherapeutic approaches to breast cancer treatment which are targeted to Her2/neu have provided significant motivation to

identify additional breast cancer specific genes as targets for therapeutic antibodies and T-cell vaccines as well as for diagnosis of the disease. To this end, mammaglobin, has been identified as one of the most breast-specific genes discovered to date, being expressed in approximately 70-80% of breast cancers. Because of its highly tissue-specific distribution, detection of mammaglobin gene expression has been used to identify micrometastatic lesions in lymph node tissues and, more recently, to detect circulating breast cancer cells in peripheral blood of breast cancer patients with known primary and metastatic lesions.

Mammaglobin is a homologue of a rabbit uteroglobin and the rat steroid binding protein subunit C3 and is a low molecular weight protein that is highly glycosylated. Watson et al., *Cancer Res.* 56:860-5 (1996); Watson et al., *Cancer Res.* 59:3028-3031 (1999); Watson et al., *Oncogene* 16:817-24 (1998). In contrast to its homologs, mammaglobin has been reported to be breast specific and overexpression has been described in breast tumor biopsies (23%), primary and metastatic breast tumors (~75%) with reports of the detection of mammaglobin mRNA expression in 91% of lymph nodes from metastatic breast cancer patients. Leygue et al., *J. Pathol.* 189:28-33 (1999) and Min et al., *Cancer Res.* 58:4581-4584 (1998).

Since mammaglobin gene expression is not a universal feature of breast cancer, the detection of this gene alone may be insufficient to permit the reliable detection of all breast cancers. Accordingly, what is needed in the art is a methodology that employs the detection of two or more breast cancer specific genes in order to improve the sensitivity and reliability of detection of micrometastases, for example, in lymph nodes and bone marrow and/or for recognition of anchorage-independent cells in the peripheral circulation.

The present invention achieves these and other related objectives by providing methods that are useful for the identification of tissue-specific polynucleotides, in particular tumor-specific polynucleotides, as well as methods, compositions and kits for the detection and monitoring of cancer cells in a patient afflicted with the disease.

## SUMMARY OF THE INVENTION

By certain embodiments, the present invention provides methods for identifying one or more tissue-specific polynucleotides which methods comprise the steps of: (a) performing a genetic subtraction to identify a pool of polynucleotides from a tissue of interest; (b) performing a DNA microarray analysis to identify a first subset of said pool of polynucleotides of interest wherein each member polynucleotide of said first subset is at least two-fold over-expressed in said tissue of interest as compared to a control tissue; and (c ) performing a quantitative polymerase chain reaction analysis on polynucleotides within said first subset to identify a second subset of polynucleotides that are at least two-fold over-expressed as compared to the control tissue. Preferred genetic subtractions are selected from the group consisting of differential display and cDNA subtraction and are described in further detail herein below.

Alternate embodiments of the present invention provide methods of identifying a subset of polynucleotides showing concordant and/or complementary tissue-specific expression profiles in a tissue of interest. Such methods comprise the steps of, (a) performing an expression analysis selected from the group consisting of DNA microarray and quantitative PCR to identify a first polynucleotides that is at least two-fold over-expressed in a tissue of interest as compared to a control tissue; and (b) performing an expression analysis selected from the group consisting of DNA microarray and quantitative PCR to identify a first polynucleotides that is at least two-fold over-expressed in a tissue of interest as compared to a control tissue.

Further embodiments of the present invention provide methods for detecting the presence of a cancer cell in a patient. Such methods comprise the steps of: (a) obtaining a biological sample from the patient; (b) contacting the biological sample with a first oligonucleotide pair wherein the members of the first oligonucleotide pair hybridize, under moderately stringent conditions, to a first polynucleotide and the complement thereof, respectively; (c) contacting the biological sample with a second oligonucleotide pair wherein the members of the second oligonucleotide pair hybridize, under moderately stringent conditions, to a second polynucleotide and the complement thereof, respectively and wherein the first polynucleotide is unrelated in nucleotide

sequence to the second polynucleotide; (d) amplifying the first polynucleotide and the second polynucleotide; and (e) detecting the amplified first polynucleotide and the amplified second polynucleotide; wherein the presence of the amplified first polynucleotide or amplified second polynucleotide indicates the presence of a cancer cell in the patient.

By some embodiments, detection of the amplified first and/or second polynucleotides may be preceded by a fractionation step such as, for example, gel electrophoresis. Alternatively or additionally, detection of the amplified first and/or second polynucleotides may be achieved by hybridization of a labeled oligonucleotide probe that hybridizes specifically, under moderately stringent conditions, to the first or second polynucleotide. Oligonucleotide labeling may be achieved by incorporating a radiolabeled nucleotide or by incorporating a fluorescent label.

In certain preferred embodiments, cells of a specific tissue type may be enriched from the biological sample prior to the steps of detection. Enrichment may be achieved by a methodology selected from the group consisting of cell capture and cell depletion. Exemplary cell capture methods include immunocapture and comprise the steps of: (a) adsorbing an antibody to a tissue-specific cell surface to cells said biological sample; (b) separating the antibody adsorbed tissue-specific cells from the remainder of the biological sample. Exemplary cell depletion may be achieved by cross-linking red cells and white cells followed by a subsequent fractionation step to remove the cross-linked cells.

Alternative embodiments of the present invention provide methods for determining the presence or absence of a cancer in a patient, comprising the steps of: (a) contacting a biological sample obtained from the patient with an oligonucleotide that hybridizes to a polynucleotide that encodes a breast tumor protein; (b) detecting in the sample a level of a polynucleotide (such as, for example, mRNA) that hybridizes to the oligonucleotide; and (c) comparing the level of polynucleotide that hybridizes to the oligonucleotide with a predetermined cut-off value, and therefrom determining the presence or absence of a cancer in the patient. Within certain embodiments, the amount of mRNA is detected via polymerase chain reaction using, for example, at least one oligonucleotide primer that hybridizes to a polynucleotide encoding a polypeptide as

recited above, or a complement of such a polynucleotide. Within other embodiments, the amount of mRNA is detected using a hybridization technique, employing an oligonucleotide probe that hybridizes to a polynucleotide that encodes a polypeptide as recited above, or a complement of such a polynucleotide.

5 In related aspects, methods are provided for monitoring the progression of a cancer in a patient, comprising the steps of: (a) contacting a biological sample obtained from a patient with an oligonucleotide that hybridizes to a polynucleotide that encodes a breast tumor protein; (b) detecting in the sample an amount of a polynucleotide that hybridizes to the oligonucleotide; (c) repeating steps (a) and (b)  
10 using a biological sample obtained from the patient at a subsequent point in time; and (d) comparing the amount of polynucleotide detected in step (c) with the amount detected in step (b) and therefrom monitoring the progression of the cancer in the patient.

Certain embodiments of the present invention provide that the step of  
15 amplifying said first polynucleotide and said second polynucleotide is achieved by the polymerase chain reaction (PCR).

Within certain embodiments, the cancer cell to be detected may be selected from the group consisting of prostate cancer, breast cancer, colon cancer, ovarian cancer, lung cancer head & neck cancer, lymphoma, leukemia, melanoma, liver  
20 cancer, gastric cancer, kidney cancer, bladder cancer, pancreatic cancer and endometrial cancer. Still further embodiments of the present invention provide that the biological sample is selected from the group consisting of blood, a lymph node and bone marrow. The lymph node may be a sentinel lymph node.

Within specific embodiments of present invention it is provided that the  
25 first polynucleotide is selected from the group consisting of mammaglobin, lipophilin B, GABA $\pi$  (B899P), B726P, B511S, B533S, B305D and B311D. Other embodiments provide that the second polynucleotide is selected from the group consisting of mammaglobin, lipophilin B, GABA $\pi$  (B899P), B726P, B511S, B533S, B305D and B311D.

30 Alternate embodiments of the present invention provide methods for detecting the presence or absence of a cancer in a patient, comprising the steps of: (a)

contacting a biological sample obtained from a patient with a first oligonucleotide that hybridizes to a polynucleotide selected from the group consisting of mammaglobin and lipophilin B; (b) contacting the biological sample with a second oligonucleotide that hybridizes to a polynucleotide sequence selected from the group consisting of GABA $\pi$  (B899P), B726P, B511S, B533S, B305D and B311D; (c) detecting in the sample an amount of a polynucleotide that hybridizes to at least one of the oligonucleotides; and (d) comparing the amount of polynucleotide that hybridizes to the oligonucleotide to a predetermined cut-off value, and therefrom determining the presence or absence of a cancer in the patient.

10           According to certain embodiments, oligonucleotides may be selected from those disclosed herein such as those presented in SEQ ID Nos:33-72. By other embodiments, the amount of polynucleotide that hybridizes to the oligonucleotide is determined using a polymerase chain reaction. Alternatively, the amount of polynucleotide that hybridizes to the oligonucleotide may be determined using a hybridization assay.

15           Still other embodiments of the present invention provide methods for determining the presence or absence of a cancer cell in a patient, comprising the steps of: (a) contacting a biological sample obtained from a patient with a first oligonucleotide that hybridizes to a polynucleotide selected from the group consisting of a polynucleotide depicted in SEQ ID NO:73 and SEQ ID NO:74 or complement thereof; (b) contacting the biological sample with a second oligonucleotide that hybridizes to a polynucleotide depicted in SEQ ID NO:75 or complement thereof; (c) contacting the biological sample with a third oligonucleotide that hybridizes to a polynucleotide selected from the group consisting of a polynucleotide depicted in SEQ ID NO:1, SEQ ID NO:3, SEQ ID NO:5, SEQ ID NO:6 and SEQ ID NO:7 or complement thereof; (d) contacting the biological sample with a fourth oligonucleotide that hybridizes to a polynucleotide selected from the group consisting of a polynucleotide depicted in SEQ ID NO:11 or complement thereof; (e) contacting the biological sample with a fifth oligonucleotide that hybridizes to a polynucleotide selected from the group consisting of a polynucleotide depicted in SEQ ID NO:13, 15 and 17 or complement thereof; (f) contacting the biological sample with a sixth



oligonucleotide that hybridizes to a polynucleotide selected from the group consisting of a polynucleotide depicted in SEQ ID NO:19, SEQ ID NO:20, SEQ ID NO:21, SEQ ID NO:22, SEQ ID NO:23 and SEQ ID NO:24 or complement thereof; (g) contacting the biological sample with a seventh oligonucleotide that hybridizes to a polynucleotide depicted in SEQ ID NO:30 or complement thereof; (h) contacting the biological sample with an eighth oligonucleotide that hybridizes to a polynucleotide depicted in SEQ ID NO:32 or complement thereof; (i) contacting the biological sample with a ninth oligonucleotide that hybridizes to a polynucleotide depicted in SEQ ID NO:76 or complement thereof; (j) detecting in the sample a hybridized oligonucleotide of any one of steps (a) through (i); and (j) comparing the amount of polynucleotide that hybridizes to the oligonucleotide to a predetermined cut-off value, wherein the presence of a hybridized oligonucleotide in any one of steps (a) through (i) in excess of the predetermined cut-off value indicates the presence of a cancer cell in the biological sample of said patient.

Other related embodiments of the present invention provide methods for determining the presence or absence of a cancer cell in a patient, comprising the steps of: (a) contacting a biological sample obtained from a patient with a first oligonucleotide and a second oligonucleotide wherein said first and second oligonucleotides hybridize under moderately stringent conditions to a first and a second polynucleotide selected from the group selected from the group consisting of SEQ ID NO:73, SEQ ID NO:74, SEQ ID NO:75, SEQ ID NO:1, SEQ ID NO:3, SEQ ID NO:5, SEQ ID NO:6, SEQ ID NO:7, SEQ ID NO:11, SEQ ID NO:13, SEQ ID NO:15, SEQ ID NO:17, SEQ ID NO:19, SEQ ID NO:20, SEQ ID NO:21, SEQ ID NO:22, SEQ ID NO:23, SEQ ID NO:24, SEQ ID NO:30, SEQ ID NO:32, and SEQ ID NO:76 and wherein said first polynucleotide is unrelated structurally to said second polynucleotide; (b) detecting in the sample said first and said second hybridized oligonucleotides; and (c) comparing the amount of polynucleotide that hybridizes to the oligonucleotide to a predetermined cut-off value, wherein the presence of a hybridized first oligonucleotide or a hybridized second oligonucleotide in excess of the pre-determined cut-off value indicates the presence of a cancer cell in the biological sample of said patient.

Other related embodiments of the present invention provide methods for determining the presence or absence of a cancer cell in a patient, comprising the steps of: (a) contacting a biological sample obtained from a patient with a first oligonucleotide and a second oligonucleotide wherein said first and second  
5 oligonucleotides hybridize under moderately stringent conditions to a first and a second polynucleotide are both tissue-specific polynucleotides of the cancer to be detected and wherein said first polynucleotide is unrelated structurally to said second polynucleotide; (b) detecting in the sample said first and said second hybridized oligonucleotides; and (c) comparing the amount of polynucleotide that hybridizes to the oligonucleotide to a  
10 predetermined cut-off value, wherein the presence of a hybridized first oligonucleotide or a hybridized second oligonucleotide in excess of the pre-determined cut-off value indicates the presence of a cancer cell in the biological sample of said patient.

In other related aspects, the present invention further provides compositions useful in the methods disclosed herein. Exemplary compositions  
15 comprise two or more oligonucleotide primer pairs each one of which specifically hybridizes to a distinct polynucleotide. Exemplary oligonucleotide primers suitable for compositions of the present invention are disclosed herein by SEQ ID NOs: 33-71. Exemplary polynucleotides suitable for compositions of the present invention are disclosed in SEQ ID NO:73, SEQ ID NO:74, SEQ ID NO:75, SEQ ID NO:1, SEQ ID  
20 NO:3, SEQ ID NO:5, SEQ ID NO:6, SEQ ID NO:7, SEQ ID NO:11, SEQ ID NO:13, SEQ ID NO:15, SEQ ID NO:17, SEQ ID NO:19, SEQ ID NO:20, SEQ ID NO:21, SEQ ID NO:22, SEQ ID NO:23, SEQ ID NO:24, SEQ ID NO:30, SEQ ID NO:32, and SEQ ID NO:76.

The present invention also provides kits that are suitable for performing  
25 the detection methods of the present invention. Exemplary kits comprise oligonucleotide primer pairs each one of which specifically hybridizes to a distinct polynucleotide. Within certain embodiments, kits according to the present invention may also comprise a nucleic acid polymerase and suitable buffer. Exemplary oligonucleotide primers suitable for kits of the present invention are disclosed herein by  
30 SEQ ID NOs: 33-71. Exemplary polynucleotides suitable for kits of the present invention are disclosed in SEQ ID NO:73, SEQ ID NO:74, SEQ ID NO:75, SEQ ID

NO:1, SEQ ID NO:3, SEQ ID NO:5, SEQ ID NO:6, SEQ ID NO:7, SEQ ID NO:11, SEQ ID NO:13, SEQ ID NO:15, SEQ ID NO:17, SEQ ID NO:19, SEQ ID NO:20, SEQ ID NO:21, SEQ ID NO:22, SEQ ID NO:23, SEQ ID NO:24, SEQ ID NO:30, SEQ ID NO:32, and SEQ ID NO:76.

5                These and other aspects of the present invention will become apparent upon reference to the following detailed description and attached drawings. All references disclosed herein are hereby incorporated by reference in their entirety as if each was incorporated individually.

#### BRIEF DESCRIPTION OF THE DRAWINGS AND SEQUENCE IDENTIFIERS

10                Figure 1 shows the mRNA expression profiles for B311D, B533S and B726P as determined using quantitative PCR (Taqman™). Abbreviations: B.T.: Breast tumor; B.M.: Bone marrow; B.R.: Breast reduction.

                  Figure 2 shows the relationship of B533S expression to pathological stage of tumor. Tissues from normal breast (8), benign breast disorders (3), and breast  
15   tumors stage I (5), stage II (6), stage III (7), stage IV (3) and metastases (1 lymph node and 3 pleural effusions) were tested in real-time PCR. The data is expressed as the mean copies/ng  $\beta$ -actin for each group tested and the line is the calculated trend line.

                  Figures 3A and 3B show the gene complementation of B305D C-form, B726P, GABA $\pi$  and mammaglobin in metastases and primary tumors, respectively.  
20   The cut-off for each of the genes was 6.57, 1.65, 4.58 and 3.56 copies/ng  $\beta$ -Actin based on the mean of the negative normal tissues plus 3 standard deviations.

                  Figure 4 shows the full-length cDNA sequence for mammaglobin.

                  Figure 5 shows the determined cDNA sequence of the open reading frame encoding a mammaglobin recombinant polypeptide expressed in *E. coli*.

25                Figure 6 shows the full-length cDNA sequence for GABA $\pi$ .

                  Figure 7 shows the mRNA expression levels for mammaglobin, GABA $\pi$ , B305D (C form) and B726P in breast tumor and normal samples determined using real-time PCR and the SYBR detection system. Abbreviations: BT: Breast tumor; BR: Breast reduction; A. PBMC: Activated peripheral blood mononuclear cells;  
30   R. PBMC: resting PBMC; T. Gland: Thyroid gland; S. Cord: Spinal Cord; A. Gland: Adrenal gland; B. Marrow: Bone marrow; S. Muscle: Skeletal muscle.

Figure 8 is a bar graph showing a comparison between the LipophilinB alone and the LipophilinB-B899P-B305D-C-B726 multiplex assays tested on a panel of breast tumor samples. Abbreviations: BT: Breast tumor; BR: Breast reduction; SCID: severe combined immunodeficiency.

5                    Figure 9 is a gel showing the unique band length of four amplification products of tumor genes of interest (mammaglobin, B305D, B899P, B726P) tested in a multiplex Real-time PCR assay.

                    Figure 10 shows a comparison of a multiplex assay using intron-exon border spanning primers (bottom panel) and those using non-optimized primers (top  
10    panel), to detect breast cancer cells in a panel of lymph node tissues.

                    SEQ ID NO: 1 is the determined cDNA sequence for a first splice variant of B305D isoform A.

                    SEQ ID NO: 2 is the amino acid sequence encoded by the sequence of SEQ ID NO: 1.

15                    SEQ ID NO: 3 is the determined cDNA sequence for a second splice variant of B305D isoform A.

                    SEQ ID NO: 4 is the amino acid sequence encoded by the sequence of SEQ ID NO: 3.

                    SEQ ID NO: 5-7 are the determined cDNA sequences for three splice  
20    variants of B305D isoform C.

                    SEQ ID NO: 8-10 are the amino acid sequences encoded by the sequence of SEQ ID NO: 5-7, respectively.

                    SEQ ID NO: 11 is the determined cDNA sequence for B311D.

                    SEQ ID NO: 12 is the amino acid sequence encoded by the sequence of  
25    SEQ ID NO: 11.

                    SEQ ID NO: 13 is the determined cDNA sequence of a first splice variant of B726P.

                    SEQ ID NO: 14 is the amino acid sequence encoded by the sequence of SEQ ID NO: 13.

30                    SEQ ID NO: 15 is the determined cDNA sequence of a second splice variant of B726P.

                    SEQ ID NO: 16 is the amino acid sequence encoded by the sequence of SEQ ID NO: 15.

SEQ ID NO: 17 is the determined cDNA sequence of a third splice variant of B726P.

SEQ ID NO: 18 is the amino acid sequence encoded by the sequence of SEQ ID NO: 17.

5               SEQ ID NO: 19-24 are the determined cDNA sequences of further splice variants of B726P.

SEQ ID NO: 25-29 are the amino acid sequences encoded by SEQ ID NO: 19-24, respectively.

SEQ ID NO: 30 is the determined cDNA sequence for B511S.

10           SEQ ID NO: 31 is the amino acid sequence encoded by SEQ ID NO: 30.

SEQ ID NO: 32 is the determined cDNA sequence for B533S.

SEQ ID NO:33 is the DNA sequence of Lipophilin B forward primer.

SEQ ID NO:34 is the DNA sequence of Lipophilin B reverse primer.

SEQ ID NO:35 is the DNA sequence of Lipophilin B probe.

15           SEQ ID NO:36 is the DNA sequence of GABA (B899P) forward primer.

SEQ ID NO:37 is the DNA sequence of GABA (B899P) reverse primer.

SEQ ID NO:38 is the DNA sequence of GABA (B899P) probe.

SEQ ID NO:39 is the DNA sequence of B305D (C form) forward primer.

20           SEQ ID NO:40 is the DNA sequence of B305D (C form) reverse primer.

SEQ ID NO:41 is the DNA sequence of B305D (C form) probe.

SEQ ID NO:42 is the DNA sequence of B726P forward primer.

SEQ ID NO:43 is the DNA sequence of B726P reverse primer.

SEQ ID NO:44 is the DNA sequence of B726P probe.

25           SEQ ID NO:45 is the DNA sequence of Actin forward primer.

SEQ ID NO:46 is the DNA sequence of Actin reverse primer.

SEQ ID NO:47 is the DNA sequence of Actin probe.

SEQ ID NO:48 is the DNA sequence of Mammaglobin forward primer.

SEQ ID NO:49 is the DNA sequence of Mammaglobin reverse primer.

30           SEQ ID NO:50 is the DNA sequence of Mammaglobin probe.

SEQ ID NO:51 is the DNA sequence of a second GABA (B899P) reverse primer.

SEQ ID NO:52 is the DNA sequence of a second B726P forward primer.

SEQ ID NO:53 is the DNA sequence of a GABA B899P-INT forward primer.

SEQ ID NO:54 is the DNA sequence of a GABA B899P-INT reverse primer.

5 SEQ ID NO:55 is the DNA sequence of a GABA B899P-INT Taqman probe.

SEQ ID NO:56 is the DNA sequence of a B305D-INT forward primer.

SEQ ID NO:57 is the DNA sequence of a B305D-INT reverse primer.

SEQ ID NO:58 is the DNA sequence of a B305D-INT Taqman probe.

10 SEQ ID NO:59 is the DNA sequence of a B726-INT forward primer.

SEQ ID NO:60 is the DNA sequence of a B726-INT reverse primer.

SEQ ID NO:61 is the DNA sequence of a B726-INT Taqman probe.

SEQ ID NO:62 is the DNA sequence of a GABA B899P Taqman probe.

SEQ ID NO:63 is the DNA sequence of a B311D forward primer.

15 SEQ ID NO:64 is the DNA sequence of a B311D reverse primer.

SEQ ID NO:65 is the DNA sequence of a B311D Taqman probe.

SEQ ID NO:66 is the DNA sequence of a B533S forward primer.

SEQ ID NO:67 is the DNA sequence of a B533S reverse primer.

SEQ ID NO:68 is the DNA sequence of a B533S Taqman probe.

20 SEQ ID NO:69 is the DNA sequence of a B511S forward primer.

SEQ ID NO:70 is the DNA sequence of a B511S reverse primer.

SEQ ID NO:71 is the DNA sequence of a B511S Taqman probe.

SEQ ID NO:72 is the DNA sequence of a GABA $\pi$  reverse primer.

SEQ ID NO:73 is the full-length cDNA sequence for mammaglobin.

25 SEQ ID NO:74 is the determined cDNA sequence of the open reading frame encoding a mammaglobin recombinant polypeptide expressed in *E. coli*.

SEQ ID NO:75 is the full-length cDNA sequence for GABA $\pi$ .

SEQ ID NO:76 is the full-length cDNA sequence for lipophilin B.

SEQ ID NO:77 is the amino acid sequence encoded by the sequence of

30 SEQ ID NO:76.

## DETAILED DESCRIPTION OF THE INVENTION

As noted above, the present invention is directed generally to methods that are suitable for the identification of tissue-specific polynucleotides as well as to methods, compositions and kits that are suitable for the diagnosis and monitoring of cancer. While certain exemplary methods, compositions and kits disclosed herein are directed to the identification, detection and monitoring of breast cancer, in particular breast cancer-specific polynucleotides, it will be understood by those of skill in the art that the present invention is generally applicable to the identification, detection and monitoring of a wide variety of cancers, and the associated over-expressed polynucleotides, including, for example, prostate cancer, breast cancer, colon cancer, ovarian cancer, lung cancer, head & neck cancer, lymphoma, leukemia, melanoma, liver cancer, gastric cancer, kidney cancer, bladder cancer, pancreatic cancer and endometrial cancer. Thus, it will be apparent that the present invention is not limited solely to the identification of breast cancer-specific polynucleotides or to the detection and monitoring of breast cancer.

Identification of Tissue-specific Polynucleotides

Certain embodiments of the present invention provide methods, compositions and kits for the detection of a cancer cell within a biological sample. These methods comprise the step of detecting one or more tissue-specific polynucleotide(s) from a patient's biological sample the over-expression of which polynucleotides indicates the presence of a cancer cell within the patient's biological sample. Accordingly, the present invention also provides methods that are suitable for the identification of tissue-specific polynucleotides. As used herein, the phrases "tissue-specific polynucleotides" or "tumor-specific polynucleotides" are meant to include all polynucleotides that are at least two-fold over-expressed as compared to one or more control tissues. As discussed in further detail herein below, over-expression of a given polynucleotide may be assessed, for example, by microarray and/or quantitative real-time polymerase chain reaction (Real-time PCR<sup>TM</sup>) methodologies.

Exemplary methods for detecting tissue-specific polynucleotides may comprise the steps of: (a) performing a genetic subtraction to identify a pool of

polynucleotides from a tissue of interest; (b) performing a DNA microarray analysis to identify a first subset of said pool of polynucleotides of interest wherein each member polynucleotide of said first subset is at least two-fold over-expressed in said tissue of interest as compared to a control tissue; and (c) performing a quantitative polymerase  
5 chain reaction analysis on polynucleotides within said first subset to identify a second subset of polynucleotides that are at least two-fold over-expressed as compared to said control tissue.

Polynucleotides Generally

As used herein, the term “polynucleotide” refers generally to either DNA  
10 or RNA molecules. Polynucleotides may be naturally occurring as normally found in a biological sample such as blood, serum, lymph node, bone marrow, sputum, urine and tumor biopsy samples. Alternatively, polynucleotides may be derived synthetically by, for example, a nucleic acid polymerization reaction. As will be recognized by the skilled artisan, polynucleotides may be single-stranded (coding or antisense) or double-  
15 stranded, and may be DNA (genomic, cDNA or synthetic) or RNA molecules. RNA molecules include HnRNA molecules, which contain introns and correspond to a DNA molecule in a one-to-one manner, and mRNA molecules, which do not contain introns. Additional coding or non-coding sequences may, but need not, be present within a polynucleotide of the present invention, and a polynucleotide may, but need not, be  
20 linked to other molecules and/or support materials.

Polynucleotides may comprise a native sequence (*i.e.* an endogenous sequence that encodes a tumor protein, such as a breast tumor protein, or a portion thereof) or may comprise a variant, or a biological or antigenic functional equivalent of such a sequence. Polynucleotide variants may contain one or more substitutions,  
25 additions, deletions and/or insertions, as further described below. The term “variants” also encompasses homologous genes of xenogenic origin.

When comparing polynucleotide or polypeptide sequences, two sequences are said to be “identical” if the sequence of nucleotides or amino acids in the two sequences is the same when aligned for maximum correspondence, as described  
30 below. Comparisons between two sequences are typically performed by comparing the sequences over a comparison window to identify and compare local regions of sequence



similarity. A “comparison window” as used herein, refers to a segment of at least about 20 contiguous positions, usually 30 to about 75, 40 to about 50, in which a sequence may be compared to a reference sequence of the same number of contiguous positions after the two sequences are optimally aligned.

- 5                   Optimal alignment of sequences for comparison may be conducted using the Megalign program in the Lasergene suite of bioinformatics software (DNASTAR, Inc., Madison, WI), using default parameters. This program embodies several alignment schemes described in the following references: Dayhoff, M.O. (1978) A model of evolutionary change in proteins – Matrices for detecting distant relationships.
- 10 In Dayhoff, M.O. (ed.) Atlas of Protein Sequence and Structure, National Biomedical Research Foundation, Washington DC Vol. 5, Suppl. 3, pp. 345-358; Hein J. (1990) Unified Approach to Alignment and Phylogenies pp. 626-645 *Methods in Enzymology* vol. 183, Academic Press, Inc., San Diego, CA; Higgins, D.G. and Sharp, P.M. (1989) *CABIOS* 5:151-153; Myers, E.W. and Muller W. (1988) *CABIOS* 4:11-17; Robinson,
- 15 E.D. (1971) *Comb. Theor* 11:105; Santou, N. Nes, M. (1987) *Mol. Biol. Evol.* 4:406-425; Sneath, P.H.A. and Sokal, R.R. (1973) *Numerical Taxonomy – the Principles and Practice of Numerical Taxonomy*, Freeman Press, San Francisco, CA; Wilbur, W.J. and Lipman, D.J. (1983) *Proc. Natl. Acad., Sci. USA* 80:726-730.

- Alternatively, optimal alignment of sequences for comparison may be
- 20 conducted by the local identity algorithm of Smith and Waterman (1981) *Add. APL. Math* 2:482, by the identity alignment algorithm of Needleman and Wunsch (1970) *J. Mol. Biol.* 48:443, by the search for similarity methods of Pearson and Lipman (1988) *Proc. Natl. Acad. Sci. USA* 85: 2444, by computerized implementations of these algorithms (GAP, BESTFIT, BLAST, FASTA, and TFASTA in the Wisconsin Genetics
- 25 Software Package, Genetics Computer Group (GCG), 575 Science Dr., Madison, WI), or by inspection.

- One preferred example of algorithms that are suitable for determining percent sequence identity and sequence similarity are the BLAST and BLAST 2.0 algorithms, which are described in Altschul *et al.* (1977) *Nucl. Acids Res.* 25:3389-3402
- 30 and Altschul *et al.* (1990) *J. Mol. Biol.* 215:403-410, respectively. BLAST and BLAST 2.0 can be used, for example with the parameters described herein, to determine percent

sequence identity for the polynucleotides and polypeptides of the invention. Software for performing BLAST analyses is publicly available through the National Center for Biotechnology Information. In one illustrative example, cumulative scores can be calculated using, for nucleotide sequences, the parameters M (reward score for a pair of  
5 matching residues; always  $>0$ ) and N (penalty score for mismatching residues; always  $<0$ ). For amino acid sequences, a scoring matrix can be used to calculate the cumulative score. Extension of the word hits in each direction are halted when: the cumulative alignment score falls off by the quantity X from its maximum achieved value; the cumulative score goes to zero or below, due to the accumulation of one or  
10 more negative-scoring residue alignments; or the end of either sequence is reached. The BLAST algorithm parameters W, T and X determine the sensitivity and speed of the alignment. The BLASTN program (for nucleotide sequences) uses as defaults a wordlength (W) of 11, and expectation (E) of 10, and the BLOSUM62 scoring matrix (see Henikoff and Henikoff (1989) *Proc. Natl. Acad. Sci. USA* 89:10915) alignments,  
15 (B) of 50, expectation (E) of 10, M=5, N=-4 and a comparison of both strands.

Preferably, the "percentage of sequence identity" is determined by comparing two optimally aligned sequences over a window of comparison of at least 20 positions, wherein the portion of the polynucleotide or polypeptide sequence in the comparison window may comprise additions or deletions (*i.e.*, gaps) of 20 percent or  
20 less, usually 5 to 15 percent, or 10 to 12 percent, as compared to the reference sequences (which does not comprise additions or deletions) for optimal alignment of the two sequences. The percentage is calculated by determining the number of positions at which the identical nucleic acid bases or amino acid residue occurs in both sequences to yield the number of matched positions, dividing the number of matched positions by the  
25 total number of positions in the reference sequence (*i.e.*, the window size) and multiplying the results by 100 to yield the percentage of sequence identity.

Therefore, the present invention encompasses polynucleotide and polypeptide sequences having substantial identity to the sequences disclosed herein, for example those comprising at least 50% sequence identity, preferably at least 55%, 60%,  
30 65%, 70%, 75%, 80%, 85%, 90%, 95%, 96%, 97%, 98%, or 99% or higher, sequence identity compared to a polynucleotide or polypeptide sequence of this invention using

the methods described herein, (*e.g.*, BLAST analysis using standard parameters, as described below). One skilled in this art will recognize that these values can be appropriately adjusted to determine corresponding identity of proteins encoded by two nucleotide sequences by taking into account codon degeneracy, amino acid similarity,  
5 reading frame positioning and the like.

In additional embodiments, the present invention provides isolated polynucleotides and polypeptides comprising various lengths of contiguous stretches of sequence identical to or complementary to one or more of the sequences disclosed herein. For example, polynucleotides are provided by this invention that comprise at  
10 least about 15, 20, 30, 40, 50, 75, 100, 150, 200, 300, 400, 500 or 1000 or more contiguous nucleotides of one or more of the sequences disclosed herein as well as all intermediate lengths there between. It will be readily understood that "intermediate lengths", in this context, means any length between the quoted values, such as 16, 17, 18, 19, *etc.*; 21, 22, 23, *etc.*; 30, 31, 32, *etc.*; 50, 51, 52, 53, *etc.*; 100, 101, 102, 103,  
15 *etc.*; 150, 151, 152, 153, *etc.*; including all integers through 200-500; 500-1,000, and the like.

The polynucleotides of the present invention, or fragments thereof, regardless of the length of the coding sequence itself, may be combined with other DNA sequences, such as promoters, polyadenylation signals, additional restriction  
20 enzyme sites, multiple cloning sites, other coding segments, and the like, such that their overall length may vary considerably. It is therefore contemplated that a nucleic acid fragment of almost any length may be employed, with the total length preferably being limited by the ease of preparation and use in the intended recombinant DNA protocol. For example, illustrative DNA segments with total lengths of about 10,000, about 5000,  
25 about 3000, about 2,000, about 1,000, about 500, about 200, about 100, about 50 base pairs in length, and the like, (including all intermediate lengths) are contemplated to be useful in many implementations of this invention.

In other embodiments, the present invention is directed to polynucleotides that are capable of hybridizing under moderately stringent conditions to  
30 a polynucleotide sequence provided herein, or a fragment thereof, or a complementary sequence thereof. Hybridization techniques are well known in the art of molecular

biology. For purposes of illustration, suitable moderately stringent conditions for testing the hybridization of a polynucleotide of this invention with other polynucleotides include prewashing in a solution of 5 X SSC, 0.5% SDS, 1.0 mM EDTA (pH 8.0); hybridizing at 50°C-65°C, 5 X SSC, overnight; followed by washing  
5 twice at 65°C for 20 minutes with each of 2X, 0.5X and 0.2X SSC containing 0.1% SDS.

Moreover, it will be appreciated by those of ordinary skill in the art that, as a result of the degeneracy of the genetic code, there are many nucleotide sequences that encode a polypeptide as described herein. Some of these polynucleotides bear  
10 minimal homology to the nucleotide sequence of any native gene. Nonetheless, polynucleotides that vary due to differences in codon usage are specifically contemplated by the present invention. Further, alleles of the genes comprising the polynucleotide sequences provided herein are within the scope of the present invention. Alleles are endogenous genes that are altered as a result of one or more mutations, such  
15 as deletions, additions and/or substitutions of nucleotides. The resulting mRNA and protein may, but need not, have an altered structure or function. Alleles may be identified using standard techniques (such as hybridization, amplification and/or database sequence comparison).

#### Microarray Analyses

20 Polynucleotides that are suitable for detection according to the methods of  
the present invention may be identified, as described in more detail below, by screening a microarray of cDNAs for tissue and/or tumor-associated expression (*e.g.*, expression that is at least two-fold greater in a tumor than in normal tissue, as determined using a  
25 representative assay provided herein). Such screens may be performed, for example, using a Synteni microarray (Palo Alto, CA) according to the manufacturer's instructions (and essentially as described by Schena *et al.*, *Proc. Natl. Acad. Sci. USA* 93:10614-10619 (1996) and Heller *et al.*, *Proc. Natl. Acad. Sci. USA* 94:2150-2155 (1997)).

30 Microarray is an effective method for evaluating large numbers of genes but due to its limited sensitivity it may not accurately determine the absolute tissue

distribution of low abundance genes or may underestimate the degree of overexpression of more abundant genes due to signal saturation. For those genes showing overexpression by microarray expression profiling, further analysis was performed using quantitative RT-PCR based on Taqman™ probe detection, which comprises a greater dynamic range of sensitivity. Several different panels of normal and tumor tissues, distant metastases and cell lines were used for this purpose.

Quantitative Real-time Polymerase Chain Reaction

Suitable polynucleotides according to the present invention may be further characterized or, alternatively, originally identified by employing a quantitative PCR methodology such as, for example, the Real-time PCR methodology. By this methodology, tissue and/or tumor samples, such as, *e.g.*, metastatic tumor samples, may be tested along side the corresponding normal tissue sample and/or a panel of unrelated normal tissue samples.

Real-time PCR (*see* Gibson et al., *Genome Research* 6:995-1001, 1996; Heid et al., *Genome Research* 6:986-994, 1996) is a technique that evaluates the level of PCR product accumulation during amplification. This technique permits quantitative evaluation of mRNA levels in multiple samples. Briefly, mRNA is extracted from tumor and normal tissue and cDNA is prepared using standard techniques.

Real-time PCR may, for example, be performed either on the ABI 7700 Prism or on a GeneAmp® 5700 sequence detection system (PE Biosystems, Foster City, CA). The 7700 system uses a forward and a reverse primer in combination with a specific probe with a 5' fluorescent reporter dye at one end and a 3' quencher dye at the other end (Taqman™). When the Real-time PCR is performed using Taq DNA polymerase with 5'-3' nuclease activity, the probe is cleaved and begins to fluoresce allowing the reaction to be monitored by the increase in fluorescence (Real-time). The 5700 system uses SYBR® green, a fluorescent dye, that only binds to double stranded DNA, and the same forward and reverse primers as the 7700 instrument. Matching primers and fluorescent probes may be designed according to the primer express program (PE Biosystems, Foster City, CA). Optimal concentrations of primers and probes are initially determined by those of ordinary skill in the art. Control (*e.g.*,  $\beta$ -

actin) primers and probes may be obtained commercially from, for example, Perkin Elmer/Applied Biosystems (Foster City, CA).

To quantitate the amount of specific RNA in a sample, a standard curve is

5 generated using a plasmid containing the gene of interest. Standard curves are generated using the Ct values determined in the real-time PCR, which are related to the initial cDNA concentration used in the assay. Standard dilutions ranging from  $10^{-10}$  to  $10^{-6}$  copies of the gene of interest are generally sufficient. In addition, a standard curve is generated for the control sequence. This permits standardization of initial RNA content  
10 of a tissue sample to the amount of control for comparison purposes.

In accordance with the above, and as described further below, the present

invention provides the illustrative breast tissue- and/or tumor-specific polynucleotides mammaglobin, lipophilin B, GABA $\pi$  (B899P), B726P, B511S, B533S, B305D and  
15 B311D having sequences set forth in SEQ ID NO: 1, 3, 5-7, 11, 13, 15, 17, 19-24, 30, 32, and 73-76 illustrative polypeptides encoded thereby having amino acid sequences set forth in SEQ ID NO: 2, 4, 8-10, 12, 14, 16, 18, 25-29 and 31 and 77 that may be suitably employed in the detection of cancer, more specifically, breast cancer.

The methods disclosed herein will also permit the identification of  
20 additional and/or alternative polynucleotides that are suitable for the detection of a wide range of cancers including, but not limited to, prostate cancer, breast cancer, colon cancer, ovarian cancer, lung cancer head & neck cancer, lymphoma, leukemia, melanoma, liver cancer, gastric cancer, kidney cancer, bladder cancer, pancreatic cancer and endometrial cancer.

25

#### Methodologies for the Detection of Cancer

In general, a cancer cell may be detected in a patient based on the presence of one or more polynucleotides within cells of a biological sample (for example, blood, lymph nodes, bone marrow, sera, sputum, urine and/or tumor biopsies)  
30 obtained from the patient. In other words, such polynucleotides may be used as markers to indicate the presence or absence of a cancer such as, *e.g.*, breast cancer.

As discussed in further detail herein, the present invention achieves these and other related objectives by providing a methodology for the simultaneous detection of more than one polynucleotide, the presence of which is diagnostic of the presence of cancer cells in a biological sample. Each of the various cancer detection methodologies disclosed herein have in common a step of hybridizing one or more oligonucleotide primers and/or probes, the hybridization of which is demonstrative of the presence of a tumor- and/or tissue-specific polynucleotide. Depending on the precise application contemplated, it may be preferred to employ one or more intron-spanning oligonucleotides that are inoperative against polynucleotide of genomic DNA and, thus, these oligonucleotides are effective in substantially reducing and/or eliminating the detection of genomic DNA in the biological sample.

Further disclosed herein are methods for enhancing the sensitivity of these detection methodologies by subjecting the biological samples to be tested to one or more cell capture and/or cell depletion methodologies.

By certain embodiments of the present invention, the presence of a cancer cell in a patient may be determined by employing the following steps: (a) obtaining a biological sample from said patient; (b) contacting said biological sample with a first oligonucleotide that hybridizes to a first polynucleotide said first polynucleotide selected from the group consisting of polynucleotides depicted in SEQ ID NO:73 and SEQ ID NO:74; (c) contacting said biological sample with a second oligonucleotide that hybridizes to a second polynucleotide selected from the group consisting of SEQ ID NO: 1, 3, 5-7, 11, 13, 15, 17, 19-24, 30, 32, and 75; (d) detecting in said sample an amount of a polynucleotide that hybridizes to at least one of the oligonucleotides; and (e) comparing the amount of the polynucleotide that hybridizes to said oligonucleotide to a predetermined cut-off value, and therefrom determining the presence or absence of a cancer in the patient.

Alternative embodiments of the present invention provide methods wherein the presence of a cancer cell in a patient is determined by employing the steps of: (a) obtaining a biological sample from said patient; (b) contacting said biological sample with a first oligonucleotide that hybridizes to a first polynucleotide said first polynucleotide depicted in SEQ ID NO:76; (c) contacting said biological sample with a

second oligonucleotide that hybridizes to a second polynucleotide selected from the group consisting of SEQ ID NO: 1, 3, 5-7, 11, 13, 15, 17, 19-24, 30, 32, and 75; (d) detecting in said sample an amount of a polynucleotide that hybridizes to at least one of the oligonucleotides; and (e) comparing the amount of the polynucleotide that hybridizes to said oligonucleotide to a predetermined cut-off value, and therefrom determining the presence or absence of a cancer in the patient.

Other embodiments of the present invention provide methods for determining the presence or absence of a cancer in a patient. Such methods comprise the steps of: (a) obtaining a biological sample from said patient; (b) contacting said biological sample obtained from a patient with a first oligonucleotide that hybridizes to a polynucleotide sequence selected from the group consisting of polynucleotides depicted in SEQ ID NO:73, SEQ ID NO:74 and SEQ ID NO:76; (c) contacting said biological sample with a second oligonucleotide that hybridizes to a polynucleotide as depicted in SEQ ID NO:75; (d) contacting said biological sample with a third oligonucleotide that hybridizes to a polynucleotide selected from the group consisting of polynucleotides depicted in SEQ ID NO:5, SEQ ID NO:6 and SEQ ID NO:7; (e) contacting said biological sample with a fourth oligonucleotide that hybridizes to a polynucleotide selected from the group consisting of polynucleotides depicted in SEQ ID NO:13, SEQ ID NO:15, SEQ ID NO:17, SEQ ID NO:19, SEQ ID NO:20, SEQ ID NO:21, SEQ ID NO:22, SEQ ID NO:23 and SEQ ID NO:24; (f) detecting in said biological sample an amount of a polynucleotide that hybridizes to at least one of said oligonucleotides; and (g) comparing the amount of polynucleotide that hybridizes to the oligonucleotide to a predetermined cut-off value, and therefrom determining the presence or absence of a cancer in the patient.

To permit hybridization under assay conditions, oligonucleotide primers and probes should comprise an oligonucleotide sequence that has at least about 60%, preferably at least about 75% and more preferably at least about 90%, identity to a portion of a polynucleotide encoding a breast tumor protein that is at least 10 nucleotides, and preferably at least 20 nucleotides, in length. Preferably, oligonucleotide primers hybridize to a polynucleotide encoding a polypeptide described herein under moderately stringent conditions, as defined above. Oligonucleotide



primers which may be usefully employed in the diagnostic methods described herein preferably are at least 10-40 nucleotides in length. In a preferred embodiment, the oligonucleotide primers comprise at least 10 contiguous nucleotides, more preferably at least 15 contiguous nucleotides, of a DNA molecule having a sequence recited in SEQ  
5 ID NO: 1, 3, 5-7, 11, 13, 15, 17, 19-24, 30, 32 and 73-76. Techniques for both PCR based assays and hybridization assays are well known in the art (*see*, for example, Mullis *et al.*, *Cold Spring Harbor Symp. Quant. Biol.*, 51:263, 1987; Erlich ed., *PCR Technology*, Stockton Press, NY, 1989).

The present invention also provides amplification-based methods for  
10 detecting the presence of a cancer cell in a patient. Exemplary methods comprise the steps of (a) obtaining a biological sample from a patient; (b) contacting the biological sample with a first oligonucleotide pair the first pair comprising a first oligonucleotide and a second oligonucleotide wherein the first oligonucleotide and the second oligonucleotide hybridize to a first polynucleotide and the complement thereof,  
15 respectively; (c) contacting the biological sample with a second oligonucleotide pair the second pair comprising a third oligonucleotide and a fourth oligonucleotide wherein the third and the fourth oligonucleotide hybridize to a second polynucleotide and the complement thereof, respectively, and wherein the first polynucleotide is unrelated in nucleotide sequence to the second polynucleotide; (d) amplifying the first  
20 polynucleotide and the second polynucleotide; and (e) detecting the amplified first polynucleotide and the amplified second polynucleotide; wherein the presence of the amplified first polynucleotide or the amplified second polynucleotide indicates the presence of a cancer cell in the patient.

Methods according to the present invention are suitable for identifying  
25 polynucleotides obtained from a wide variety of biological sample such as, for example, blood, serum, lymph node, bone marrow, sputum, urine and tumor biopsy sample. In certain preferred embodiments, the biological sample is either blood, a lymph node or bone marrow. In other embodiments of the present invention, the lymph node may be a sentinel lymph node.

30 It will be apparent that the present methods may be employed in the detection of a wide variety of cancers. Exemplary cancers include, but are not limited

to, prostate cancer, breast cancer, colon cancer, ovarian cancer, lung cancer head & neck cancer, lymphoma, leukemia, melanoma, liver cancer, gastric cancer, kidney cancer, bladder cancer, pancreatic cancer and endometrial cancer.

Certain exemplary embodiments of the present invention provide  
5 methods wherein the polynucleotides to be detected are selected from the group consisting of mammaglobin, lipophilin B, GABA $\pi$  (B899P), B726P, B511S, B533S, B305D and B311D. Alternatively and/or additionally, polynucleotides to be detected may be selected from the group consisting of those depicted in SEQ ID NO:73, SEQ ID NO:74, SEQ ID NO:75, SEQ ID NO:1, SEQ ID NO:3, SEQ ID NO:5, SEQ ID NO:6,  
10 SEQ ID NO:7, SEQ ID NO:11, SEQ ID NO:13, SEQ ID NO:15, SEQ ID NO:17, SEQ ID NO:19, SEQ ID NO:20, SEQ ID NO:21, SEQ ID NO:22, SEQ ID NO:23, SEQ ID NO:24, SEQ ID NO:30, SEQ ID NO:32, and SEQ ID NO:76.

Suitable exemplary oligonucleotide probes and/or primers that may be used according to the methods of the present invention are disclosed herein by SEQ ID  
15 N0s:33-35 and 63-72. In certain preferred embodiments that eliminate the background detection of genomic DNA, the oligonucleotides may be intron spanning oligonucleotides. Exemplary intron spanning oligonucleotides suitable for the detection of various polynucleotides disclosed herein are depicted in SEQ ID N0s:36-62.

20 Depending on the precise application contemplated, the artisan may prefer to detect the tissue- and/or tumor-specific polynucleotides by detecting a radiolabel and detecting a fluorophore. More specifically, the oligonucleotide probe and/or primer may comprises a detectable moiety such as, for example, a radiolabel and/or a fluorophore.

25 Alternatively or additionally, methods of the present invention may also comprise a step of fractionation prior to detection of the tissue- and/or tumor-specific polynucleotides such as, for example, by gel electrophoresis.

In other embodiments, methods described herein may be used as to monitor the progression of cancer. By these embodiments, assays as provided for the  
30 diagnosis of a cancer may be performed over time, and the change in the level of reactive polypeptide(s) or polynucleotide(s) evaluated. For example, the assays may be

performed every 24-72 hours for a period of 6 months to 1 year, and thereafter performed as needed. In general, a cancer is progressing in those patients in whom the level of polypeptide or polynucleotide detected increases over time. In contrast, the cancer is not progressing when the level of reactive polypeptide or polynucleotide either  
5 remains constant or decreases with time.

Certain *in vivo* diagnostic assays may be performed directly on a tumor. One such assay involves contacting tumor cells with a binding agent. The bound binding agent may then be detected directly or indirectly via a reporter group. Such binding agents may also be used in histological applications. Alternatively,  
10 polynucleotide probes may be used within such applications.

As noted above, to improve sensitivity, multiple breast tumor protein markers may be assayed within a given sample. It will be apparent that binding agents specific for different proteins provided herein may be combined within a single assay. Further, multiple primers or probes may be used concurrently. The selection of tumor  
15 protein markers may be based on routine experiments to determine combinations that results in optimal sensitivity. In addition, or alternatively, assays for tumor proteins provided herein may be combined with assays for other known tumor antigens.

### Cell Enrichment

In other aspects of the present invention, cell capture technologies may be used prior to polynucleotide detection to improve the sensitivity of the various  
5 detection methodologies disclosed herein.

Exemplary cell enrichment methodologies employ immunomagnetic beads that are coated with specific monoclonal antibodies to surface cell markers, or tetrameric antibody complexes, may be used to first enrich or positively select cancer cells in a sample. Various commercially available kits may be used, including  
10 Dynabeads® Epithelial Enrich (DynaL Biotech, Oslo, Norway), StemSep™ (StemCell Technologies, Inc., Vancouver, BC), and RosetteSep (StemCell Technologies). The skilled artisan will recognize that other readily available methodologies and kits may also be suitably employed to enrich or positively select desired cell populations.

Dynabeads® Epithelial Enrich contains magnetic beads coated with  
15 mAbs specific for two glycoprotein membrane antigens expressed on normal and neoplastic epithelial tissues. The coated beads may be added to a sample and the sample then applied to a magnet, thereby capturing the cells bound to the beads. The unwanted cells are washed away and the magnetically isolated cells eluted from the beads and used in further analyses.

20 RosetteSep can be used to enrich cells directly from a blood sample and consists of a cocktail of tetrameric antibodies that target a variety of unwanted cells and crosslinks them to glycophorin A on red blood cells (RBC) present in the sample, forming rosettes. When centrifuged over Ficoll, targeted cells pellet along with the free RBC.

25 The combination of antibodies in the depletion cocktail determines which cells will be removed and consequently which cells will be recovered. Antibodies that are available include, but are not limited to: CD2, CD3, CD4, CD5, CD8, CD10, CD11b, CD14, CD15, CD16, CD19, CD20, CD24, CD25, CD29, CD33, CD34, CD36, CD38, CD41, CD45, CD45RA, CD45RO, CD56, CD66B, CD66e, HLA-  
30 DR, IgE, and TCRαβ. Additionally, it is contemplated in the present invention that mAbs specific for breast tumor antigens, can be developed and used in a similar

manner. For example, mAbs that bind to tumor-specific cell surface antigens may be conjugated to magnetic beads, or formulated in a tetrameric antibody complex, and used to enrich or positively select metastatic breast tumor cells from a sample.

Once a sample is enriched or positively selected, cells may be further  
5 analysed. For example, the cells may be lysed and RNA isolated. RNA may then be subjected to RT-PCR analysis using breast tumor-specific multiplex primers in a Real-time PCR assay as described herein.

In another aspect of the present invention, cell capture technologies may be used in conjunction with Real-time PCR to provide a more sensitive tool for  
10 detection of metastatic cells expressing breast tumor antigens. Detection of breast cancer cells in bone marrow samples, peripheral blood, and small needle aspiration samples is desirable for diagnosis and prognosis in breast cancer patients.

#### Probes and Primers

As noted above and as described in further detail herein, certain  
15 methods, compositions and kits according to the present invention utilize two or more oligonucleotide primer pairs for the detection of cancer. The ability of such nucleic acid probes to specifically hybridize to a sequence of interest will enable them to be of use in detecting the presence of complementary sequences in a biological sample.

Alternatively, in other embodiments, the probes and/or primers of the  
20 present invention may be employed for detection via nucleic acid hybridization. As such, it is contemplated that nucleic acid segments that comprise a sequence region of at least about 15 nucleotide long contiguous sequence that has the same sequence as, or is complementary to, a 15 nucleotide long contiguous sequence of a polynucleotide to be detected will find particular utility. Longer contiguous identical or complementary  
25 sequences, *e.g.*, those of about 20, 30, 40, 50, 100, 200, 500, 1000 (including all intermediate lengths) and even up to full length sequences will also be of use in certain embodiments.

Oligonucleotide primers having sequence regions consisting of contiguous nucleotide stretches of 10-14, 15-20, 30, 50, or even of 100-200 nucleotides  
30 or so (including intermediate lengths as well), identical or complementary to a polynucleotide to be detected, are particularly contemplated as primers for use in

amplification reactions such as, *e.g.*, the polymerase chain reaction (PCR<sup>TM</sup>). This would allow a polynucleotide to be analyzed, both in diverse biological samples such as, for example, blood, lymph nodes and bone marrow. .

The use of a primer of about 15-25 nucleotides in length allows the  
5 formation of a duplex molecule that is both stable and selective. Molecules having contiguous complementary sequences over stretches greater than 15 bases in length are generally preferred, though, in order to increase stability and selectivity of the hybrid, and thereby improve the quality and degree of specific hybrid molecules obtained. One will generally prefer to design primers having gene-complementary stretches of 15 to  
10 25 contiguous nucleotides, or even longer where desired.

Primers may be selected from any portion of the polynucleotide to be detected. All that is required is to review the sequence, such as those exemplary polynucleotides set forth in SEQ ID NO: 1, 3, 5-7, 11, 13, 15, 17, 19-24, 30, 32, 73-75 (Figures 3-6, respectively) and SEQ ID NO:76 (lipophilin B) or to any continuous  
15 portion of the sequence, from about 15-25 nucleotides in length up to and including the full length sequence, that one wishes to utilize as a primer. The choice of primer sequences may be governed by various factors. For example, one may wish to employ primers from towards the termini of the total sequence. The exemplary primers disclosed herein may optionally be used for their ability to selectively form duplex  
20 molecules with complementary stretches of the entire polynucleotide of interest such as those set forth in SEQ ID NO: 1, 3, 5-7, 11, 13, 15, 17, 19-24, 30, 32, 73-75 (Figures 3-6, respectively), and SEQ ID NO:76 (lipophilin B).

The present invention further provides the nucleotide sequence of various exemplary oligonucleotide primers and probes, set forth in SEQ ID NOs: 33-71,  
25 that may be used, as described in further detail herein, according to the methods of the present invention for the detection of cancer.

Oligonucleotide primers according to the present invention may be readily prepared routinely by methods commonly available to the skilled artisan including, for example, directly synthesizing the primers by chemical means, as is  
30 commonly practiced using an automated oligonucleotide synthesizer. Depending on the application envisioned, one will typically desire to employ varying conditions of

hybridization to achieve varying degrees of selectivity of probe towards target sequence. For applications requiring high selectivity, one will typically desire to employ relatively stringent conditions to form the hybrids, *e.g.*, one will select relatively low salt and/or high temperature conditions, such as provided by a salt  
5 concentration of from about 0.02 M to about 0.15 M salt at temperatures of from about 50°C to about 70°C. Such selective conditions tolerate little, if any, mismatch between the probe and the template or target strand, and would be particularly suitable for isolating related sequences.

#### 10 Polynucleotide Amplification Techniques

Each of the specific embodiments outlined herein for the detection of cancer has in common the detection of a tissue- and/or tumor-specific polynucleotide via the hybridization of one or more oligonucleotide primers and/or probes. Depending on such factors as the relative number of cancer cells present in the biological sample  
15 and/or the level of polynucleotide expression within each cancer cell, it may be preferred to perform an amplification step prior to performing the steps of detection. For example, at least two oligonucleotide primers may be employed in a polymerase chain reaction (PCR) based assay to amplify a portion of a breast tumor cDNA derived from a biological sample, wherein at least one of the oligonucleotide primers is specific  
20 for (*i.e.*, hybridizes to) a polynucleotide encoding the breast tumor protein. The amplified cDNA may optionally be subjected to a fractionation step such as, for example, gel electrophoresis.

A number of template dependent processes are available to amplify the target sequences of interest present in a sample. One of the best known amplification  
25 methods is the polymerase chain reaction (PCR<sup>TM</sup>) which is described in detail in U.S. Patent Nos. 4,683,195, 4,683,202 and 4,800,159, each of which is incorporated herein by reference in its entirety. Briefly, in PCR<sup>TM</sup>, two primer sequences are prepared which are complementary to regions on opposite complementary strands of the target sequence. An excess of deoxynucleoside triphosphates is added to a reaction mixture  
30 along with a DNA polymerase (*e.g.*, *Taq* polymerase). If the target sequence is present in a sample, the primers will bind to the target and the polymerase will cause the

primers to be extended along the target sequence by adding on nucleotides. By raising and lowering the temperature of the reaction mixture, the extended primers will dissociate from the target to form reaction products, excess primers will bind to the target and to the reaction product and the process is repeated. Preferably reverse transcription and PCR™ amplification procedure may be performed in order to quantify the amount of mRNA amplified. Polymerase chain reaction methodologies are well known in the art.

One preferred methodology for polynucleotide amplification employs RT-PCR, in which PCR is applied in conjunction with reverse transcription. Typically, RNA is extracted from a biological sample, such as blood, serum, lymph node, bone marrow, sputum, urine and tumor biopsy samples, and is reverse transcribed to produce cDNA molecules. PCR amplification using at least one specific primer generates a cDNA molecule, which may be separated and visualized using, for example, gel electrophoresis. Amplification may be performed on biological samples taken from a patient and from an individual who is not afflicted with a cancer. The amplification reaction may be performed on several dilutions of cDNA spanning two orders of magnitude. A two-fold or greater increase in expression in several dilutions of the test patient sample as compared to the same dilutions of the non-cancerous sample is typically considered positive.

Any of a variety of commercially available kits may be used to perform the amplification step. One such amplification technique is inverse PCR (*see Triglia et al., Nucl. Acids Res. 16:8186, 1988*), which uses restriction enzymes to generate a fragment in the known region of the gene. The fragment is then circularized by intramolecular ligation and used as a template for PCR with divergent primers derived from the known region. Within an alternative approach, sequences adjacent to a partial sequence may be retrieved by amplification with a primer to a linker sequence and a primer specific to a known region. The amplified sequences are typically subjected to a second round of amplification with the same linker primer and a second primer specific to the known region. A variation on this procedure, which employs two primers that initiate extension in opposite directions from the known sequence, is described in WO 96/38591. Another such technique is known as "rapid amplification of cDNA ends" or



RACE. This technique involves the use of an internal primer and an external primer, which hybridizes to a polyA region or vector sequence, to identify sequences that are 5' and 3' of a known sequence. Additional techniques include capture PCR (Lagerstrom *et al.*, *PCR Methods Applic.* 1:111-19, 1991) and walking PCR (Parker *et al.*, *Nucl. Acids. Res.* 19:3055-60, 1991). Other methods employing amplification may also be employed to obtain a full length cDNA sequence.

Another method for amplification is the ligase chain reaction (referred to as LCR), disclosed in Eur. Pat. Appl. Publ. No. 320,308 (specifically incorporated herein by reference in its entirety). In LCR, two complementary probe pairs are prepared, and in the presence of the target sequence, each pair will bind to opposite complementary strands of the target such that they abut. In the presence of a ligase, the two probe pairs will link to form a single unit. By temperature cycling, as in PCR<sup>TM</sup>, bound ligated units dissociate from the target and then serve as "target sequences" for ligation of excess probe pairs. U.S. Patent No. 4,883,750, incorporated herein by reference in its entirety, describes an alternative method of amplification similar to LCR for binding probe pairs to a target sequence.

Qbeta Replicase, described in PCT Intl. Pat. Appl. Publ. No. PCT/US87/00880, incorporated herein by reference in its entirety, may also be used as still another amplification method in the present invention. In this method, a replicative sequence of RNA that has a region complementary to that of a target is added to a sample in the presence of an RNA polymerase. The polymerase will copy the replicative sequence that can then be detected.

An isothermal amplification method, in which restriction endonucleases and ligases are used to achieve the amplification of target molecules that contain nucleotide 5'-[ $\alpha$ -thio]triphosphates in one strand of a restriction site (Walker *et al.*, 1992, incorporated herein by reference in its entirety), may also be useful in the amplification of nucleic acids in the present invention.

Strand Displacement Amplification (SDA) is another method of carrying out isothermal amplification of nucleic acids which involves multiple rounds of strand displacement and synthesis, *i.e.* nick translation. A similar method, called Repair Chain Reaction (RCR) is another method of amplification which may be useful in the present

invention and is involves annealing several probes throughout a region targeted for amplification, followed by a repair reaction in which only two of the four bases are present. The other two bases can be added as biotinylated derivatives for easy detection. A similar approach is used in SDA.

5                   Sequences can also be detected using a cyclic probe reaction (CPR). In CPR, a probe having a 3' and 5' sequences of non-target DNA and an internal or "middle" sequence of the target protein specific RNA is hybridized to DNA which is present in a sample. Upon hybridization, the reaction is treated with RNaseH, and the products of the probe are identified as distinctive products by generating a signal that is released after digestion. The original template is annealed to another cycling probe and the reaction is repeated. Thus, CPR involves amplifying a signal generated by hybridization of a probe to a target gene specific expressed nucleic acid.

Still other amplification methods described in Great Britain Pat. Appl. No. 2 202 328, and in PCT Intl. Pat. Appl. Publ. No. PCT/US89/01025, each of which is incorporated herein by reference in its entirety, may be used in accordance with the present invention. In the former application, "modified" primers are used in a PCR-like, template and enzyme dependent synthesis. The primers may be modified by labeling with a capture moiety (*e.g.*, biotin) and/or a detector moiety (*e.g.*, enzyme). In the latter application, an excess of labeled probes is added to a sample. In the presence of the target sequence, the probe binds and is cleaved catalytically. After cleavage, the target sequence is released intact to be bound by excess probe. Cleavage of the labeled probe signals the presence of the target sequence.

Other nucleic acid amplification procedures include transcription-based amplification systems (TAS) (Kwoh *et al.*, 1989; PCT Intl. Pat. Appl. Publ. No. WO 88/10315, incorporated herein by reference in its entirety), including nucleic acid sequence based amplification (NASBA) and 3SR. In NASBA, the nucleic acids can be prepared for amplification by standard phenol/chloroform extraction, heat denaturation of a sample, treatment with lysis buffer and minispin columns for isolation of DNA and RNA or guanidinium chloride extraction of RNA. These amplification techniques involve annealing a primer that has sequences specific to the target sequence. Following polymerization, DNA/RNA hybrids are digested with RNase H while double

stranded DNA molecules are heat-denatured again. In either case the single stranded DNA is made fully double stranded by addition of second target-specific primer, followed by polymerization. The double stranded DNA molecules are then multiply transcribed by a polymerase such as T7 or SP6. In an isothermal cyclic reaction, the  
5 RNAs are reverse transcribed into DNA, and transcribed once again with a polymerase such as T7 or SP6. The resulting products, whether truncated or complete, indicate target-specific sequences.

Eur. Pat. Appl. Publ. No. 329,822, incorporated herein by reference in its entirety, disclose a nucleic acid amplification process involving cyclically synthesizing  
10 single-stranded RNA ("ssRNA"), ssDNA, and double-stranded DNA (dsDNA), which may be used in accordance with the present invention. The ssRNA is a first template for a first primer oligonucleotide, which is elongated by reverse transcriptase (RNA-dependent DNA polymerase). The RNA is then removed from resulting DNA:RNA duplex by the action of ribonuclease H (RNase H, an RNase specific for  
15 RNA in a duplex with either DNA or RNA). The resultant ssDNA is a second template for a second primer, which also includes the sequences of an RNA polymerase promoter (exemplified by T7 RNA polymerase) 5' to its homology to its template. This primer is then extended by DNA polymerase (exemplified by the large "Klenow" fragment of *E. coli* DNA polymerase I), resulting as a double-stranded DNA  
20 ("dsDNA") molecule, having a sequence identical to that of the original RNA between the primers and having additionally, at one end, a promoter sequence. This promoter sequence can be used by the appropriate RNA polymerase to make many RNA copies of the DNA. These copies can then re-enter the cycle leading to very swift amplification. With proper choice of enzymes, this amplification can be done  
25 isothermally without addition of enzymes at each cycle. Because of the cyclical nature of this process, the starting sequence can be chosen to be in the form of either DNA or RNA.

PCT Intl. Pat. Appl. Publ. No. WO 89/06700, incorporated herein by reference in its entirety, disclose a nucleic acid sequence amplification scheme based on  
30 the hybridization of a promoter/primer sequence to a target single-stranded DNA ("ssDNA") followed by transcription of many RNA copies of the sequence. This

scheme is not cyclic; *i.e.* new templates are not produced from the resultant RNA transcripts. Other amplification methods include "RACE" (Frohman, 1990), and "one-sided PCR" (Ohara, 1989) which are well-known to those of skill in the art.

#### Compositions and Kits for the Detection of Cancer

5                   The present invention further provides kits for use within any of the above diagnostic methods. Such kits typically comprise two or more components necessary for performing a diagnostic assay. Components may be compounds, reagents, containers and/or equipment. For example, one container within a kit may contain a monoclonal antibody or fragment thereof that specifically binds to a breast  
10 tumor protein. Such antibodies or fragments may be provided attached to a support material, as described above. One or more additional containers may enclose elements, such as reagents or buffers, to be used in the assay. Such kits may also, or alternatively, contain a detection reagent as described above that contains a reporter group suitable for direct or indirect detection of antibody binding.

15                   The present invention also provides kits that are suitable for performing the detection methods of the present invention. Exemplary kits comprise oligonucleotide primer pairs each one of which specifically hybridizes to a distinct polynucleotide. Within certain embodiments, kits according to the present invention may also comprise a nucleic acid polymerase and suitable buffer. Exemplary  
20 oligonucleotide primers suitable for kits of the present invention are disclosed herein by SEQ ID NOs: 33-71. Exemplary polynucleotides suitable for kits of the present invention are disclosed in SEQ ID NO:73, SEQ ID NO:74, SEQ ID NO:75, SEQ ID NO:1, SEQ ID NO:3, SEQ ID NO:5, SEQ ID NO:6, SEQ ID NO:7, SEQ ID NO:11, SEQ ID NO:13, SEQ ID NO:15, SEQ ID NO:17, SEQ ID NO:19, SEQ ID NO:20, SEQ  
25 ID NO:21, SEQ ID NO:22, SEQ ID NO:23, SEQ ID NO:24, SEQ ID NO:30, SEQ ID NO:32, and lipophilin B.

                  Alternatively, a kit may be designed to detect the level of mRNA encoding a breast tumor protein in a biological sample. Such kits generally comprise at least one oligonucleotide probe or primer, as described above, that hybridizes to a  
30 polynucleotide encoding a breast tumor protein. Such an oligonucleotide may be used,

for example, within a PCR or hybridization assay. Additional components that may be present within such kits include a second oligonucleotide and/or a diagnostic reagent or container to facilitate the detection of a polynucleotide encoding a breast tumor protein.

In other related aspects, the present invention further provides  
5 compositions useful in the methods disclosed herein. Exemplary compositions comprise two or more oligonucleotide primer pairs each one of which specifically hybridizes to a distinct polynucleotide. Exemplary oligonucleotide primers suitable for compositions of the present invention are disclosed herein by SEQ ID NOs: 33-71. Exemplary polynucleotides suitable for compositions of the present invention are  
10 disclosed in SEQ ID NO:73, SEQ ID NO:74, SEQ ID NO:75, SEQ ID NO:1, SEQ ID NO:3, SEQ ID NO:5, SEQ ID NO:6, SEQ ID NO:7, SEQ ID NO:11, SEQ ID NO:13, SEQ ID NO:15, SEQ ID NO:17, SEQ ID NO:19, SEQ ID NO:20, SEQ ID NO:21, SEQ ID NO:22, SEQ ID NO:23, SEQ ID NO:24, SEQ ID NO:30, SEQ ID NO:32, and lipophilin B.

15 The following Examples are offered by way of illustration and not by way of limitation.

## EXAMPLES

## EXAMPLE 1

## DIFFERENTIAL DISPLAY

5           This example discloses the use of differential display to enrich for polynucleotides that are over-expressed in breast tumor tissues.

Differential display was performed as described in the literature (*see, e.g.,* Liang, P. et al., *Science* 257:967-971 (1993), incorporated herein by reference in its entirety) with the following modifications: (a) PCR amplification products were  
10 visualized on silver stained gels (b) genetically matched pairs of tissues were used to eliminate polymorphic variation (c) two different dilutions of cDNA were used as template to eliminate any dilutional effects (*see, Mou, E. et al., Biochem Biophys Res Commun.* 199:564-569 (1994) , incorporated herein by reference in its entirety).

## 15           EXAMPLE 2

## PREPARATION OF CDNA SUBTRACTION LIBRARY

This example discloses the preparation of a breast tumor cDNA subtraction library enriched in breast tumor specific polynucleotides.

cDNA library subtraction was performed as described with some  
20 modification. *See, Hara, T. et al., Blood* 84: 189-199 (1994), incorporated herein by reference in its entirety. The breast tumor library (tracer) that was made from a pool of three breast tumors was subtracted with normal breast library (driver) to identify breast tumor specific genes. More recent subtractions utilized 6-10 normal tissues as driver to subtract out common genes more efficiently, with an emphasis on essential tissues  
25 along with one "immunological" tissue (*e.g.,* spleen, lymph node, or PBMC), to assist in the removal of cDNAs derived from lymphocyte infiltration in tumors. The breast tumor specific subtracted cDNA library was generated as follows: driver cDNA library was digested with EcoRI, NotI, and SfuI (SfuI cleaves the vector), filled in with DNA polymerase klenow fragment. After phenol-chloroform extraction and ethanol  
30 precipitation, the DNA was labeled with Photoprobe biotin and dissolved in H<sub>2</sub>O. Tracer cDNA library was digested with BamHI and XhoI, phenol chloroform extracted,

passed through Chroma spin-400 columns, ethanol precipitated, and mixed with driver DNA for hybridization at 68°C for 20 hours [long hybridization (LH)]. The reaction mixture was then subjected to the streptavidin treatment followed by phenol/chloroform extraction for a total of four times. Subtracted DNA was precipitated and subjected to a  
5 hybridization at 68°C for 2 hours with driver DNA again [short hybridization (SH)]. After removal of biotinylated double-stranded DNA, subtracted cDNA was ligated into BamHI/XhoI site of Chloramphenicol resistant pBCSK<sup>+</sup> and transformed into ElectroMax *E. coli* DH10B cells by electroporation to generate subtracted cDNA library. To clone less abundant breast tumor specific genes, cDNA library subtraction  
10 was repeated by subtracting the tracer cDNA library with the driver cDNA library plus abundant cDNAs from primary subtractions. This resulted in the depletion of these abundant sequences and the generation of subtraction libraries that contain less abundant sequences.

To analyze the subtracted cDNA library, plasmid DNA was prepared  
15 from 100-200 independent clones, which were randomly picked from the subtracted library, and characterized by DNA sequencing. The determined cDNA and expected amino acid sequences for the isolated cDNAs were compared to known sequences using the most recent Genbank and human EST databases.

20

### EXAMPLE 3

#### PCR-SUBTRACTION

This example discloses PCR subtraction to enrich for breast tumor  
specific  
25 polynucleotides.

PCR-subtraction was performed essentially as described in the literature. See, Diatchenko, L. et al., *Proc Natl Acad Sci U S A.* 93:6025-6030 (1996) and Yang, G.P. et al., *Nucleic acids Res.* 27:1517-23 (1999), incorporated herein by reference in their entirety. Briefly, this type of subtraction works by ligating two different adapters  
30 to different aliquots of a restriction enzyme digested tester (breast tumor) cDNA sample, followed by mixing of the testers separately with excess driver (without

adapters). This first hybridization results in normalization of single stranded tester specific cDNA due to the second order kinetics of hybridization. These separate hybridization reactions are then mixed without denaturation, and a second hybridization performed which produces the target molecules; double stranded cDNA fragments  
5 containing both of the different adapters. Two rounds of PCR were performed, which results in the exponential amplification of the target population molecules (normalized tester specific cDNAs), while other fragments were either unamplified or only amplified in a linear manner. The subtractions performed included a pool of breast tumors subtracted with a pool of normal breast and a pool of breast tumors subtracted  
10 with a pool of normal tissues including PBMC, brain, pancreas, liver, small intestine, stomach, heart and kidney.

Prior to cDNA synthesis RNA was treated with DNase I (Ambion) in the presence of RNasin (Promega Biotech, Madison, WI) to remove DNA contamination. The cDNA for use in real-time PCR tissue panels was prepared using  
15 25µl Oligo dT (Boehringer-Mannheim) primer with superscript II reverse transcriptase (Gibco BRL, Bethesda, MD).

#### EXAMPLE 4

##### DETECTION OF BREAST CANCER USING BREAST-SPECIFIC ANTIGENS

20 The isolation and characterization of the breast-specific antigens B511S and B533S is described in U.S. Patent Application 09/346,327, filed July 2, 1999, the disclosure of which is hereby incorporated by reference in its entirety. The determined cDNA sequence for B511S is provided in SEQ ID NO: 30, with the corresponding amino acid sequence being provided in SEQ ID NO: 31. The determined cDNA  
25 sequence for B533S is provided in SEQ ID NO: 32. The isolation and characterization of the breast-specific antigen B726P is described in U.S. Patent Applications 09/285,480, filed April 2, 1999, and 09/433,826, filed November 3, 1999, the disclosures of which are hereby incorporated by reference in their entirety.

The determined cDNA sequences for splice variants of B726P are  
30 provided in SEQ ID NO: 13, 15, 17 and 19-24, with the corresponding amino acid sequences being provided in SEQ ID NO: 14, 16, 18 and 25-29.



The isolation and characterization of the breast-specific antigen B305D forms A and C has been described in U.S. Patent Application 09/429,755, filed October 28, 1999, the disclosure of which is hereby incorporated by reference in its entirety. Determined cDNA sequences for B305D isoforms A and C are provided in SEQ ID NO: 1, 3 and 5-7, with the corresponding amino acid sequences being provided in SEQ ID NO: 2, 4 and 8-10.

The isolation and characterization of the breast-specific antigen B311D has been described in U.S. Patent Application 09/289,198, filed April 9, 1999, the disclosure of which is hereby incorporated by reference in its entirety. The determined cDNA sequence for B311D is provided in SEQ ID NO:11, with the corresponding amino acid sequence being provided in SEQ ID NO:12.

cDNA sequences for mammaglobin are provided in Figs. 4 and 5, with the cDNA sequence for GABA $\pi$  being provided in Fig 6 and are disclosed in SEQ ID NOs: 73-75, respectively.

The isolation and characterization of the breast-specific antigen lipophilin B has been described in U.S. Patent Application 09/780,842, filed February 8, 2001, the disclosure of which is hereby incorporated by reference in its entirety. The determined cDNA sequence for lipophilin B is provided in SEQ ID NO:76, with the corresponding amino acid sequence being provided in SEQ ID NO:77. The nucleotide sequences of several sequence variants of lipophilin B are also described in the 09/780,842 application.

## EXAMPLE 5

### MICROARRAY ANALYSIS

This example discloses the use of microarray analyses to identify polynucleotides that are at least two-fold overexpressed in breast tumor tissue samples as compared to normal breast tissue samples.

mRNA expression of the polynucleotides of interest was performed as follows. cDNA for the different genes was prepared as described above and arrayed on a glass slide (Incyte, Palo Alto, CA). The arrayed cDNA was then hybridized with a 1:1 mixture of Cy3 or Cy5 fluorescent labeled first strand cDNAs obtained from

polyA<sup>+</sup> RNA from breast tumors, normal breast and normal tissues and other tumors as described in Shalon, D. et al., *Genome Res.* 6:639-45 (1996), incorporated herein by reference in its entirety. Typically Cy3 (Probe 1) was attached to cDNAs from breast tumors and Cy5 (Probe 2) to normal breast tissue or other normal tissues. Both probes  
5 were allowed to compete with the immobilized gene specific cDNAs on the chip, washed then scanned for fluorescence intensity of the individual Cy3 and Cy5 fluorescence to determine extent of hybridization. Data were analyzed using GEMTOOLS software (Incyte, Palo Alto, CA) which enabled the overexpression patterns of breast tumors to be compared with normal tissues by the ratios of Cy3/Cy5.  
10 The fluorescence intensity was also related to the expression level of the individual genes.

DNA microarray analyses was used primarily as a screening tool to determine tissue/tumor specificity of cDNA's recovered from the differential display, cDNA library and PCR subtractions, prior to more rigorous analysis by quantitative  
15 RT-PCR, northern blotting, and immunohistochemistry. Microarray analysis was performed on two microchips. A total of 3603 subtracted cDNA's and 197 differential display templates were evaluated to identify 40 candidates for further analysis by quantitative PCR. From these candidates, several were chosen on the basis of favorable tissue specificity profiles, including B305D, B311D, B726P, B511S and B533S,  
20 indicating their overexpression profiles in breast tumors and/or normal breast versus other normal tissues. It was evident that the expression of these genes showed a high degree of specificity for breast tumors and/or breast tissue. In addition, these genes have in many cases complementary expression profiles.

The two known breast-specific genes, mammaglobin and  $\gamma$ -aminobutyrate type A receptor  $\pi$  subunit (GABA $\pi$ ) were also subjected to microarray  
25 analysis. mRNA expression of mammaglobin has been previously described to be upregulated in proliferating breast tissue, including breast tumors. *See*, (Watson et al., *Cancer Res.*, 56: 860-5 (1996); Watson et al., *Cancer Res.*, 59: 3028-3031 (1999); Watson et al., *Oncogene*, 16:817-24 (1998), incorporated herein by reference in their  
30 entirety). The GABA $\pi$  mRNA levels were over-expressed in breast tumors. Previous studies had demonstrated its overexpression in uterus and to some degree in prostate

and lung (Hedblom et al., J Biol. Chem. 272:15346-15350 (1997)) but no previous study had indicated elevated levels in breast tumors.

## EXAMPLE 6

5

### QUANTITATIVE REAL-TIME PCR ANALYSIS

This example discloses the use of quantitative Real-time PCR to confirm the

microarray identification polynucleotide that are at least two-fold overexpressed in breast tumor tissue samples as compared to normal breast tissue samples.

10

The tumor- and/or tissue-specificity of the polynucleotides identified by the microarray analyses disclosed herein in Example 5, were confirmed by quantitative PCR analyses. Breast metastases, breast tumors, benign breast disorders and normal breast tissue along with other normal tissues and tumors were tested in quantitative (Real time) PCR. This was performed either on the ABI 7700 Prism or on a  
15 GeneAmp® 5700 sequence detection system (PE Biosystems, Foster City, CA). The 7700 system uses a forward and a reverse primer in combination with a specific probe designed to anneal to sequence between the forward and reverse primer. This probe was conjugated at the 5' end with a fluorescent reporter dye and a quencher dye at the other 3' end (Taqman™). During PCR the Taq DNA polymerase with its 5'-3' nuclelease activity cleaved the probe which began to fluoresce, allowing the reaction to  
20 be monitored by the increase in fluorescence (Real-time). Holland et al., *Proc Natl Acad Sci U S A.* 88:7276-7280 (1991). The 5700 system used SYBR® green, a fluorescent dye, that only binds to double stranded DNA (Schneeberger et al., *PCR Methods Appl.* 4:234-8 (1995)), and the same forward and reverse primers as the 7700  
25 instrument. No probe was needed. Matching primers and fluorescent probes were designed for each of the genes according to the Primer Express program (PE Biosystems, Foster City, CA).

30

Table 1.  
Primer and Probe Sequences for the Genes of Interest

	Forward Primer	Reverse primer	Probe
Mammaglobin	TGCCATAGATG AATTGAAGGAA TG (SEQ ID	TGTCATATATTAA TTGCATAAACACC TCA (SEQ ID	TCTTAACCAAACG GATGAAACTCTGA GCAATG (SEQ ID

	Forward Primer	Reverse primer	Probe
	NO:48)	NO:49)	NO:50)
B305D-C form	AAAGCAGATGG TGGTTGAGGTT (SEQ ID NO:39)	CCTGAGACCAAA TGGCTTCTTC (SEQ ID NO:40)	ATTCCATGCCGGC TGCTTCTTCTG (SEQ ID NO:41)
B311D	CCGCTTCTGACA ACACTAGAGAT C (SEQ ID NO:63)	CCTATAAAGATGT TATGTACCAAAA ATGAAGT (SEQ ID NO:64)	CCCCTCCCTCAGG GTATGGCCC (SEQ ID NO:65)
B726P	TCTGGTTTTCTC ATTCTTTATTCA TTTATT (SEQ ID NO:42)	TGCCAAGGAGCG GATTATCT (SEQ ID NO:43)	CAACCACGTGACA AACACTGGAATTA CAGG (SEQ ID NO:44)
B533S	CCCTTTCTCACC CACACACTGT (SEQ ID NO:66)	TGCATTCTCTCAT ATGTGGAAGCT (SEQ ID NO:67)	CCGGGCCTCAGGC ATATACTATTCTA CTGTCTG (SEQ ID NO:68)
GABA $\pi$	AAGCCTCAGAG TCCTTCCAGTAT G (SEQ ID NO:36)	AAATATAAGTGA AGAAAAAATTA GTAGAT (SEQ ID NO:72)	AATCCATTGTATC TTAGAACCGAGGG ATTTGTTTAGA (SEQ ID NO:38)
B511S	GACATTCCAGTT TTACCCAAATG G (SEQ ID NO:69)	TGCAGAAGACTC AAGCTGATTCC (SEQ ID NO:70)	TCTCAGGGACACA CTCTACCATTCTCGG GA (SEQ ID NO:71)

The concentrations used in the quantitative PCR for the forward primers for mammaglobin, GABA $\pi$ , B305D C form, B311D, B511S, B533S and B726P were 900, 900, 300, 900, 900, 300 and 300nM respectively. For the reverse primers they were 300, 900, 900, 900, 300, 900 and 900nM respectively. Primers and probes so produced were used in the universal thermal cycling program in real-time PCR. They were titrated to determine the optimal concentrations using a checkerboard approach. A pool of cDNA from target tumors was used in this optimization process. The reaction was performed in 25 $\mu$ l volumes. The final probe concentration in all cases was 160nM. dATP, dCTP and dGTP were at 0.2mM and dUTP at 0.4mM. Amplitaq gold and Amperase UNG (PE Biosystems, Foster City, CA) were used at 0.625 units and 0.25 units per reaction. MgCl<sub>2</sub> was at a final concentration of 5mM. Trace amounts of glycerol, gelatin and Tween 20 (Sigma Chem Co, St Louis, MO) were added to stabilize the reaction. Each reaction contained 2 $\mu$ l of diluted template. The cDNA from RT reactions prepared as above was diluted 1:10 for the gene of interest and 1:100 for  $\beta$ -Actin. Primers and probes for  $\beta$ -Actin (PE Biosystems, Foster City, CA) were used in

a similar manner to quantitate the presence of  $\beta$ -actin in the samples. In the case of the SYBR® green assay, the reaction mix (25 $\mu$ l) included 2.5 $\mu$ l of SYBR green buffer, 2 $\mu$ l of cDNA template and 2.5 $\mu$ l each of the forward and reverse primers for the gene of interest. This mix also contained 3mM MgCl<sub>2</sub>, 0.25units of AmpErase UNG, 0.625  
5 units of Amplitaq gold, 0.08% glycerol, 0.05% gelatin, 0.0001% Tween 20 and 1mM dNTP mix. In both formats, 40 cycles of amplification were performed.

In order to quantitate the amount of specific cDNA (and hence initial mRNA) in the sample, a standard curve was generated for each run using the plasmid containing the gene of interest. Standard curves were generated using the Ct values  
10 determined in the real-time PCR which were related to the initial cDNA concentration used in the assay. Standard dilutions ranging from 20-2x10<sup>6</sup> copies of the gene of interest were used for this purpose. In addition, a standard curve was generated for the housekeeping gene  $\beta$ -actin ranging from 200fg-2000pg to enable normalization to a constant amount of  $\beta$ -Actin. This allowed the evaluation of the over-expression levels  
15 seen with each of the genes.

The genes B311D, B533S and B726P were evaluated in quantitative PCR as described above on two different panels consisting of: (a) breast tumor, breast normal and normal tissues; and (b) breast tumor metastases (primarily lymph nodes), using the primers and probes shown above in Table 1. The data for panel (a) is shown in  
20 Figure 1 for all three genes. The three genes showed identical breast tissue expression profiles. However, the relative level of gene expression was very different in each case. B311D in general was expressed at lower levels than B533S and both less than B726P, but all three were restricted to breast tissue. The quantitative PCR thus confirmed there was a differential expression between normal breast tissue and breast tumors for all  
25 three genes, and that approximately 50% of breast tumors over-expressed these genes. When tested on a panel of distant metastases derived from breast cancers all three genes reacted with 14/21 metastases and presented similar profiles. All three genes also exhibited increasing levels of expression as a function of pathological stage of the tumor, as shown for B533S in Figure 2.

30 Mammaglobin is a homologue of a rabbit uteroglobin and the rat steroid binding protein subunit C3 and is a low molecular weight protein that is highly glycosylated. In contrast to its homologs, mammaglobin has been reported to be breast

specific and over-expression has been described in breast tumor biopsies (23%) and primary and metastatic breast tumors (~75%) with reports of the detection of mammaglobin mRNA expression in 91% of lymph nodes from metastatic breast cancer patients. However, more rigorous analysis of mammaglobin gene expression by  
5 microarray and quantitative PCR as described above (panels (a) and (b) and a panel of other tumors and normal tissues and additional breast tumors), showed expression at significant levels in skin and salivary gland with much lower levels in esophagus and trachea, as shown in Table 2 below.

Table 2

Normalized Distribution of Mammaglobin and B511S mRNA in Various Tissues

Tissue	Mean Copies Mammaglobin /ng $\beta$ -Actin $\pm$ SD	PCR Positive	Mean Copies B511S /ng $\beta$ -Actin $\pm$ SD	PCR Positive	PCR Positive (Mammaglobin/ B511S)
Breast Tumors	1233.88 $\pm$ 3612.74	31/42	1800.40 $\pm$ 3893.24	33/42	38/42
Breast tumor Metastases	1912.54 $\pm$ 4625.85	14/24	3329.50 $\pm$ 10820.71	14/24	17/24
Benign Breast disorders	121.87 $\pm$ 78.63	3/3	524.66 $\pm$ 609.43	2/3	3/3
Normal breast	114.19 $\pm$ 94.40	11/11	517.64 $\pm$ 376.83	8/9	11/11
Breast reduction	231.50 $\pm$ 276.68	2/3	482.54 $\pm$ 680.28	1/2	2/3
Other tumors	0.13 $\pm$ 0.65	1/39	24.17 $\pm$ 36.00	5/23	
Salivary gland	435.65 $\pm$ 705.11	2/3	45766.61 $\pm$ 44342.43	3/3	
Skin	415.74 $\pm$ 376.14	7/9	7039.05 $\pm$ 7774.24	9/9	
Esophagus	4.45 $\pm$ 3.86	2/3	1.02 $\pm$ 0.14	0/3	
Bronchia	0.16	0/1	84.44 $\pm$ 53.31	2/2	
Other normal tissues	0.33 $\pm$ 1.07	0/85	5.49 $\pm$ 10.65	3/75	

5                      The breast-specific gene B511S, while having a different profile of reactivity on breast tumors and normal breast tissue to mammaglobin, reacted with the same subset of normal tissues as mammaglobin. B511S by PSORT analysis is indicated to have an ORF of 90aa and to be a secreted protein as is the case for mammaglobin. B511S has no evidence of a transmembrane domain but may harbor a

10    cleavable signal sequence. Mammaglobin detected 14/24 of distant metastatic breast tumors, 31/42 breast tumors and exhibited ten-fold over-expression in tumors and metastases as compared to normal breast tissue. There was at least 300-fold over-expression in normal breast tissue versus other negative normal tissues and tumors tested, which were essentially negative for mammaglobin expression. B511S detected

33/42 breast tumors and 14/24 distant metastases, while a combination of B511S with mammaglobin would be predicted to detect 38/42 breast tumors and 17/24 metastatic lesions (Table 2 above). The quantitative level of expression of B511S and mammaglobin were also in similar ranges, in concordance with the microarray profiles  
5 observed for these two genes. Other genes that were additive with mammaglobin are shown in Table 3.



Table 3  
mRNA Complementation of Mammaglobin with Other Genes

	Mammaglobin Positive	Mammaglobin Negative				
		B305D	GABA $\pi$	B726P	B305D + GABA $\pi$	B305D + GABA $\pi$ + B726P
Breast Metastases	13/21	2/8	5/8	3/8	7/8	8/8
Breast tumors	18/25	3/7	4/7	5/7	7/7	7/7

B305D was shown to be highly over-expressed in breast tumors, prostate tumors, normal prostate tissue and testis compared to normal tissues, including normal breast tissue. Different splice variants of B305D have been identified with form A and C being the most abundant but all tested have similar tissue profiles in quantitative PCR. The A and C forms contain ORF's of 320 and 385 aa, respectively. B305D is predicted by PSORT to be a Type II membrane protein that comprises a series of ankyrin repeats. A known gene shown to be complementary with B305D, in breast tumors, was GABA $\pi$ . This gene is a member of the GABA $\pi$  receptor family and encodes a protein that has 30-40% amino acid homology with other family members, and has been shown by Northern blot analysis to be over-expressed in lung, thymus and prostate at low levels and highly over-expressed in uterus. Its expression in breast tissue has not been previously described. This is in contrast to other GABA $\pi$  receptors that have appreciable expression in neuronal tissues. Tissue expression profiling of this gene showed it to be over-expressed in breast tumors in an inverse relationship to the B305D gene (Table 3). GABA $\pi$  detected 15/25 tumors and 6/21 metastases including 4 tumors and 5 metastases missed by mammaglobin. In contrast, B305D detected 13/25 breast tumors and 8/21 metastases, again including 3 tumors and 2 metastases missed by mammaglobin. A combination of just B305D and the GABA $\pi$  would be predicted to identify 22/25 breast tumors and 14/21 metastases. The combination of B305D and GABA $\pi$  with mammaglobin in detecting breast metastases is shown in Table 3 above and Figures. 3A and 3B. This combination detected 20/21 of the breast metastases as well as 25/25 breast tumors that were evaluated on the same panels for all three genes.

The one breast metastasis that was negative for these three genes was strongly positive for B726P (Figs. 3A and 3B).

To evaluate the presence of circulating tumor cells, an immunocapture (cell capture) method was employed to first enrich for epithelial cells prior to RT-PCR  
5 analysis. Immunomagnetic polystyrene beads coated with specific monoclonal antibodies to two glycoproteins on the surface of epithelial cells were used for this purpose. Such an enrichment procedure increased the sensitivity of detection (~100 fold) as compared to direct isolation of poly A<sup>+</sup> RNA, as shown in Table 4.

Table 4  
Extraction of Mammaglobin Positive Cells (MB415) Spiked  
into Whole Blood and Detection by Real-time PCR

MB415 cells/ml Blood	Epithelial cell extraction (Poly A <sup>+</sup> RNA)	Direct Extraction (Poly A <sup>+</sup> RNA)
	Copies Mammaglobin/ng $\beta$ -Actin	
100000	54303.2	58527.1
10000	45761.9	925.9
1000	15421.2	61.6
100	368.0	5.1
10	282.0	1.1
1	110.2	0
0	0	0

- 5 Mammaglobin-positive cells (MB415) were spiked into whole blood at various concentrations and then extracted using either epithelial cell enrichment or direct isolation from blood. Using enrichment procedures, mammaglobin mRNA was found to be detectable at much lower levels than when direct isolation was used. Whole blood samples from patients with metastatic breast cancer were subsequently treated
- 10 with the immunomagnetic beads. Poly A<sup>+</sup> RNA was then isolated, cDNA prepared and run in quantitative PCR using two gene specific primers (Table 1) and a fluorescent probe (Taqman™). As observed in breast cancer tissues, complementation was also seen in the detection of circulating tumor cells derived from breast cancers. Again, mammaglobin PCR detected circulating tumor cells in a high percentage of blood
- 15 samples, albeit at low levels, from metastatic breast cancer patients (20/32) when compared to the normal blood samples (Table 5) but several of the other genes tested to date further increased this detection rate. This included B726P, B305D, B311D, B533S and GABA $\pi$ . The detection level of mammaglobin in blood samples from metastatic breast cancer patients is higher than described previously (62 vs. 49%), despite testing
- 20 smaller blood volumes, probably because of the use of epithelial marker-specific enrichment in our study. A combination of all the genes tested indicate that 27/32 samples were positive by one or more of these genes.

Table 5  
Gene Complementation in Epithelial Cells Isolated from Blood of Normal Individuals and Metastatic Breast Cancer Patients

Sample ID	Mammaglobin	B305D	B311D	B533S	B726P	GABA $\pi$	Combo
2	+	-	-	+	-	-	+
3	+	-	-	+	-	-	+
5	+	+	+	-	+	-	+
6	+	-	+	+	+	-	+
8	-	-	+	-	-	-	+
9	+	+	+	-	+	-	+
10	+	-	+	-	+	-	+
11	-	-	-	-	-	-	-
12	+	+	+	-	-	-	+
13	-	-	-	+	-	-	+
15	-	-	-	-	-	-	-
18	+	-	-	-	-	-	+
19	+	-	-	-	-	+	+
21	+	-	-	-	-	-	+
22	-	-	-	-	-	-	-
23	+	-	-	-	-	-	+
24	+	-	-	-	-	-	+
25	-	+	-	-	-	-	+
26	-	-	-	-	-	-	-
29	+	-	+	+	+	-	+
31	+	-	-	+	-	-	+
32	-	-	-	-	-	$\pm$	$\pm$
33	-	-	-	-	+	-	+
34	+	-	-	+	-	+	+
35	+	-	-	-	+	-	+
36	-	-	-	-	-	+	+
37	+	-	-	+	-	-	+
38	-	-	-	-	-	-	-
40	+	-	-	-	-	-	+
41	+	-	-	+	-	-	+
42	+	-	-	-	-	-	+
43	-	-	-	-	-	+	+
Donor 104	-	-	-	-	-	+	+
Donor 348	-	-	-	-	-	Nd	-
Donor 392	-	-	-	-	-	Nd	-
Donor 408	-	-	-	-	-	Nd	-
Donor 244	-	-	-	-	-	-	-
Donor 355	-	-	-	-	-	-	-
Donor 264	-	-	-	-	-	-	-
Donor 232	-	-	-	-	-	Nd	-
Donor 12	-	-	-	-	-	-	-
Donor 415	-	-	-	-	-	Nd	-
Donor 35	-	-	-	-	-	-	-
Sensitivity	20/32	4/32	7/32	9/32	7/32	4/32	27/32

In further studies, mammaglobin, GABA $\pi$ , B305D (C form) and B726P specific primers and specific Taqman probes were employed in different combinations

to analyze their combined mRNA expression profile in breast metastases (B. met) and breast tumor (B. tumors) samples using real-time PCR. The forward and reverse primers and probes employed for mammaglobin, B305D (C form) and B726P are shown in Table 1. The forward primer and probe employed for GABA $\pi$  are shown in Table 1, with the reverse primer being as follows: TTCAAATATAAGTGAAGAAAAAATTAG-TAGATCAA (SEQ ID NO:51). As shown below in Table 6, a combination of mammaglobin, GABA $\pi$ , B305D (C form) and B726P was found to detect 22/22 breast tumor samples, with an increase in expression being seen in 5 samples (indicated by ++).

Table 6  
Real-time PCR Detection of Tumor Samples using Different Primer Combinations

Tumor sample	Mammaglobin	Mammaglobin + GABA	Mammaglobin + GABA + B305D	Mammaglobin + GABA + B305D + B726P
B. Met 316A		+	+	+
B. Met 317A	+	+	+	+
B. Met 318A		+	+	++
B. Met 595A	+	+	+	+
B. Met 611A	+	+	+	+
B. Met 612A	+	+	+	+
B. Met 614A		+	+	+
B. Met 616A		+	+	+
B. Met 618A	+	+	+	+
B. Met 620A	+	+	+	+
B. Met 621A	+	+	+	+
B. Met 624A	+	+	+	+
B. Met 625A			+	+
B. Met 627A	+		+	+
B. Met 629A		+	+	+
B. Met 631A	+	+	+	+
B. Tumor 154A	+	+	+	++
B. Tumor 155A	+	+	+	++
B. Tumor 81D			+	++
B. Tumor 209A		+	+	+
B. Tumor 208A		+	+	++
B. Tumor 10A	+	+	+	+

The increase of message signals by the addition of specific primers was further demonstrated in a one plate experiment employing the four tumor samples B. met 316A, B. met 317A, B. tumor 81D and B. tumor 209A.

Expression of a combination of mammaglobin, GABA $\pi$ , B305D (C form) and B726P in a panel of breast tumor and normal tissue samples was also detected using real-time PCR with a SYBR Green detection system instead of the Taqman probe approach. The results obtained using this system are shown in Figure 7.

## EXAMPLE 7

### QUANTITATIVE PCR IN PERIPHERAL BLOOD OF BREAST CANCER PATIENTS

The known genes evaluated in this study were mammaglobin and  $\gamma$  aminobutyrate type A receptor  $\pi$  subunit (GABA $\pi$ ). In order to identify novel genes which are over-expressed in breast cancer we have used an improved version of the differential display RT-PCR (DDPCR) technique (Liang et al., Science 257:967-971 (1993); Mou et al., Biochem Biophy Res Commun. 199:564-569 (1994)); cDNA library

extraction methods (Hara et al., *Blood* 84:189-199 (1994)) and PCR subtraction (Diatchenko et al., *Proc Natl Acad Sci U S A.*, 93:6025-6030 (1996); Yang et al., *Nucleic Acids Res.* 27:1517-23 (1999)).

Differential display resulted in the recovery of two cDNA fragments designated as B305D and B311D (Houghton et al., *Cancer Res.* 40:Abstract #217, 32-33, (1999). B511S and B533S are two cDNA fragments isolated using cDNA library subtraction approach (manuscript in preparation) while the B726P cDNA fragment was derived from PCR subtraction (Jiang et al., *Proceedings of the Amer Assoc Cancer Res.* 40:Abstract #216, 32 (1999); Xu et al., *Proceedings of the Amer Assoc Cancer Res.* 40:Abstract #2115, 319 (1999); and Molesh et al., *Proceedings of Amer Assoc Cancer Res.* 41:Abstract #4330, 681 (2000).

Three of the novel genes, B311D, B533S and B726P, showed identical breast tissue expression profile by quantitative PCR analysis. These genes were evaluated in quantitative PCR on two different panels consisting of (a) breast tumor, breast normal and normal tissues and (b) panel of breast tumor metastases (primarily lymph nodes). Primers and probes used are shown in Table 1. The data for panel (a) is shown in Figure 2 for all three genes. Overall, the expression profiles are comparable and are in the same rank order, however, the levels of expression are considerably different. B311D in general was expressed at lower levels than B533S and both less than B726P but all three were restricted to breast tissue. All three sequences were used to search against the Genbank database. Both B311D and B533S sequences contain different repetitive sequences and an ORF has not been identified for either. B726P is a novel gene, with mRNA splicing yielding several different putative ORF's.

The quantitative PCR confirmed there was a differential mRNA expression between normal breast tissue and breast tumors, with approximately 50% of breast tumors overexpressed these genes. When tested on a panel of distant metastases derived from breast cancers all three genes reacted with 14/21 metastases and presented similar profiles (data not shown). Interestingly, when tested on a prostate cancer panel, all three genes identified the same 3/24 prostate tumors but at much lower expression

levels than in breast. This group of genes exhibited increasing levels of expression as a function of pathological stage of the tumor as shown for B533S.

More rigorous analysis of mammaglobin gene expression by microarray, and quantitative PCR showed expression at significant levels in skin and salivary gland and much lower levels in esophagus and trachea. B511S had a slightly different profile of reactivity on breast tumors and normal breast tissue when compared to mammaglobin, yet reacted with a similar subset of normal tissues as mammaglobin. Mammaglobin detected 14/24 of distant metastatic breast tumors, 31/42 breast tumors and exhibited ten-fold over-expression in tumors and metastases as compared to normal breast tissue. There was at least 300-fold over-expression of mammaglobin in normal breast tissue versus other negative normal tissues and tumors tested. B511S detected 33/42 breast tumors and 14/24 distant metastases. A combination of B511S with mammaglobin would be predicted to detect 38/42 breast tumors and 17/24 metastatic lesions. The quantitative level of expression of B511S and mammaglobin were also in similar ranges, in concordance with the microarray profiles observed for these two genes.

Certain genes complemented mammaglobin's expression profile, *i.e.* were shown to express in tumors that mammaglobin did not. B305D was highly over-expressed in breast tumors, prostate tumors, normal prostate tissue and testis compared to normal tissues including normal breast tissue. Different splice variants of B305D were identified with the forms A and C being the most abundant. All forms tested had similar tissue profiles in quantitative PCR. The A and C forms contain ORF's of 320 and 385 aa, respectively. A known gene shown to be complementary with B305D, in breast tumors, was GABA $\pi$ . This tissue expression profile is in contrast to other GABA<sub>A</sub> receptors that typically have appreciable expression in neuronal tissues. An additional observation was that tissue expression profiling of this gene showed it to be over-expressed in breast tumors in an inverse relationship to the B305D gene (Table 3). GABA $\pi$  detected 15/25 tumors and 6/21 metastases including 4 tumors and 5 metastases missed by mammaglobin. In contrast, B305D detected 13/25 breast tumors and 8/21 metastases again including 3 tumors and 2 metastases missed by mammaglobin. A combination of just B305D and the GABA $\pi$  would be predicted to



identify 22/25 breast tumors and 14/21 metastases. This combination detected 20/21 of the breast metastases as well as 25/25 breast tumors that were evaluated on the same panels for all three genes. The one breast metastasis that was negative for these three genes was strongly positive for B726P.

5           The use of microarray analysis followed by quantitative PCR provided a methodology to accurately determine the expression of breast cancer genes both in breast tissues (tumor and normal) as well as in normal tissues and to assess their diagnostic and therapeutic potential. Five novel genes and two known genes were evaluated using these techniques. Three of these genes B311D, B533S and B726P  
10 exhibited concordant mRNA expression and collectively the data is consistent with coordinated expression of these three loci at the level of transcription control. All three genes showed differential expression in breast tumors versus normal breast tissue and the level of overexpression appeared related to the pathological stage of the tumor. In the case of mammaglobin, expression was found in other tissues apart from breast  
15 tissue. Expression was seen in skin, salivary gland and to a much lesser degree in trachea.

          Expression of GABA $\pi$  in breast tumors was also a novel observation. While the expression of several genes complemented that seen with mammaglobin, two genes in particular, B305D and GABA $\pi$  added to the diagnostic sensitivity of  
20 mammaglobin detection. A combination of these three genes detected 45/46 (97.8%) breast tumors and metastases evaluated. Inclusion of B726P enabled the detection of all 25 of the breast tumors and 21 distant metastases.

## EXAMPLE 8

### 25           ENRICHMENT OF CIRCULATING BREAST CANCER CELLS BY IMMUNOCAPTURE

          This example discloses the enhanced sensitivity achieved by use of the immunocapture cell capture methodology for enrichment of circulating breast cancer cells.

          To evaluate the presence of circulating tumor cells an immunocapture  
30 method was adopted to first enrich for epithelial cells prior to RT-PCR analysis. Epithelial cells were enriched from blood samples with an immunomagnetic bead

separation method (Dynal A.S, Oslo, Norway) utilizing magnetic beads coated with monoclonal antibodies specific for glycopolypeptide antigens on the surface of human epithelial cells. (Exemplary suitable cell-surface antigens are described, for example, in Momburg, F. et al., *Cancer Res.*, 41:2883-91 (1997); Naume, B. et al., *Journal of Hemotherapy*, 6:103-113 (1997); Naume, B. et al., *Int J Cancer*, 78:556-60 (1998); Martin, V.M. et al., *Exp Hematol.*, 26:252-64 (1998); Hildebrandt, M. et al., *Exp Hematol.* 25:57-65 (1997); Eaton, M.C. et al., *Biotechniques* 22:100-5 (1997); Brandt, B. et al., *Clin Exp Metastases* 14:399-408 (1996), each of which are incorporated herein by reference in their entirety. Cells isolated this way were lysed and the magnetic beads removed. The lysate was then processed for poly A<sup>+</sup> mRNA isolation using magnetic beads (Dynabeads) coated with Oligo (dT)<sub>25</sub>. After washing the beads in the kit buffer bead/polyA<sup>+</sup>RNA samples were finally suspended in 10mM Tris HCl pH 8 and subjected to reverse transcription. The RNA was then subjected to Real time PCR using gene specific primers and probes with reaction conditions as outlined herein above.  $\beta$ -Actin content was also determined and used for normalization. Samples with gene of interest copies/ng  $\beta$ -actin greater than the mean of the normal samples + 3 standard deviations were considered positive. Real time PCR on blood samples was performed exclusively using the Taqman<sup>TM</sup> procedure but extending to 50 cycles.

Mammaglobin mRNA using enrichment procedures was found to be detectable at much lower levels than when direct isolation was used. Whole blood samples from patients with metastatic breast cancer were subsequently treated with the immunomagnetic beads, polyA<sup>+</sup> RNA was then isolated, cDNA made and run in quantitative PCR using two gene specific primers to mammaglobin and a fluorescent probe (Taqman<sup>TM</sup>). As observed in breast cancer tissues, complementation was also seen in the detection of circulating tumor cells derived from breast cancers. Again, mammaglobin PCR detected circulating tumor cells in a high percentage of bloods, albeit at low levels, from metastatic breast cancer (20/32) when compared to the normal blood samples. Several of the other genes tested to date could further increase this detection rate; this includes B726P, B305D, B311D, B533S and GABA $\pi$ . A combination of all the genes tested indicates that 27/32 samples were positive by one or more of these genes.

## EXAMPLE 9

## MULTIPLEX DETECTION OF BREAST TUMORS

Additional Multiplex Real-time PCR assays were established in order to  
5 simultaneously detect the expression of four breast cancer-specific genes: LipophilinB,  
Gaba (B899P), B305D-C and B726P. In contrast to detection approaches relying on  
expression analysis of single breast cancer-specific genes, this Multiplex assay was able  
to detect all breast tumor samples tested.

This Multiplex assay was designed to detect LipophilinB expression  
10 instead of Mammaglobin. Due to their similar expression profiles, LipophilinB can  
replace Mammaglobin in this Multiplex PCR assay for breast cancer detection. The  
assay was carried out as follows: LipophilinB, B899P (Gaba), B305D, and B726P  
specific primers, and specific Taqman probes, were used to analyze their combined  
mRNA expression profile in breast tumors. The primers and probes are shown below:

15 LipophilinB: Forward Primer (SEQ ID NO: 33): 5'  
TGCCCCTCCGGAAGCT. Reverse Primer (SEQ ID NO:34): 5'  
CGTTTCTGAAGGGACATCTGATC. Probe (SEQ ID NO: 35) (FAM-5' – 3'-  
TAMRA): TTGCAGCCAAGTTAGGAGTGAAGAGATGCA.

GABA (B899P): Forward Primer (SEQ ID NO: 36): 5'  
20 AAGCCTCAGAGTCCTTCCAGTATG. Reverse Primer (SEQ ID NO: 37): 5'  
TTCAAATATAAGTGAAGAAAAAATTAGTAGATCAA. Probe (SEQ ID NO: 38)  
(FAM-5' – 3'-TAMRA):  
AATCCATTGTATCTTAGAACCGAGGGATTTGTTTAGA.

B305D (C form): Forward Primer (SEQ ID NO: 39): 5'  
25 AAAGCAGATGGTGGTTGAGGTT. Reverse Primer (SEQ ID NO: 40): 5'  
CCTGAGACCAAATGGCTTCTTC. Probe (SEQ ID NO: 41) (FAM-5' – 3'-TAMRA)  
ATTCCATGCCGGCTGCTTCTTCTG.

B726P: Forward Primer (SEQ ID NO: 42): 5'  
TCTGGTTTTCTCATTCTTTATTCATTTATT. Reverse Primer (SEQ ID NO: 43): 5'  
30 TGCCAAGGAGCGGATTATCT. Probe (SEQ ID NO: 44) (FAM-5' – 3'-TAMRA):  
CAACCACGTGACAAACACTGGAATTACAGG.

Actin: Forward Primer (SEQ ID NO: 45): 5'  
 ACTGGAACGGTGAAGGTGACA. Reverse Primer (SEQ ID NO 46): 5'  
 CGGCCACATTGTGAACTTTG. Probe (SEQ ID NO: 47): (FAM-5' – 3'-TAMRA):  
 CAGTCGGTTGGAGCGAGCATCCC.

5 The assay conditions were:

Taqman protocol (7700 Perkin Elmer):

In 25 µl final volume: 1x Buffer A, 5mM MgCl, 0.2 mM dCTP, 0.2 mM  
 dATP, 0.4 mM dUTP, 0.2 mM dGTP, 0.01 U/µl AmpErase UNG, 0.025 u/µl TaqGold,  
 8% (v/v) Glycerol, 0.05% (v/v) Gelatin, 0.01% (v/v) Tween20, 4 pmol of each gene  
 10 specific Taqman probe (LipophilinB + Gaba + B305D + B726P), 100 nM of B726P-F +  
 B726P-R, 300 nM of Gaba-R, and 50 nM of LipophilinB-F + LipophilinB-R + B305D-  
 R + Gaba-R, template cDNA (originating from 0.02 µg polyA + RNA).

LipophilinB expression was detected in 14 out of 27 breast tumor  
 samples.

15 However, the Multiplex assay for LipophilinB, B899P, B305D-C and B726P detected  
 an expression signal in 27 out of 27 tumors with the detection level above 10 mRNA  
 copies/1000 pg actin in the majority of samples and above 100 mRNA copies/1000 pg  
 actin in 5 out of the 27 samples tested (Figure 8).

## 20 EXAMPLE 10

### MULTIPLEX DETECTION OPTIMIZATION

The Multiplex Real-time PCR assay described above was used to detect  
 the expression of Mammaglobin (or LipophilinB), Gaba (B899P), B305D-C and B726P  
 simultaneously. According to this Example, assay conditions and primer sequences  
 25 were optimized to achieve parallel amplification of four PCR products with different  
 lengths. Positive samples of this assay can be further characterized by gel  
 electrophoresis and the expressed gene(s) of interest can be determined according to the  
 detected amplicon size(s).

Mammaglobin (or LipophilinB), Gaba (B899P), B305D and B726P  
 30 specific primers and specific Taqman probes were used to simultaneously detect their  
 expression. The primers and probes used in this example are shown below.

Mammaglobin: Forward Primer (SEQ ID NO: 48): 5' TGCCATAGATGAATTGAAGGAATG. Reverse Primer (SEQ ID NO: 49): 5' TGTCATATATTAATTGCATAAACACCTCA. Probe (SEQ ID NO: 50): (FAM-5' – 3'-TAMRA): TCTTAACCAAACGGATGAAACTCTGAGCAATG.

5 GABA (B899P): Forward Primer (SEQ ID NO: 36): 5' AAGCCTCAGAGTCCTTCCAGTATG. Reverse Primer (SEQ ID NO: 51): 5' ATCATTGAAAATTCAAATATAAGTGAAG. Probe (SEQ ID NO: 38) (FAM-5' – 3'-TAMRA) AATCCATTGTATCTTAGAACCGAGGGATTTGTTTAGA.

B305D (C form): Forward Primer (SEQ ID NO: 39): 5' AAAGCAGATGGTGGTTGAGGTT. Reverse Primer (SEQ ID NO: 40): 5' CCTGAGACCAAATGGCTTCTTC. Probe (SEQ ID NO: 41): (FAM-5' – 3'-TAMRA): ATTCCATGCCGGCTGCTTCTTCTG.

B726P: Forward Primer (SEQ ID NO: 52): 5' GTAGTTGTGCATTGAAATAATTATCATTAT. Reverse Primer (SEQ ID NO: 43): 5' TGCCAAGGAGCGGATTATCT. Probe (SEQ ID NO: 44) (FAM-5' – 3'-TAMRA): CAACCACGTGACAAACACTGGAATTACAGG.

Primer locations and assay conditions were optimized to achieve parallel amplification of four PCR products with different sizes. The assay conditions were:

Taqman protocol (7700 Perkin Elmer):

20 In 25  $\mu$ l final volume: 1x Buffer A, 5 mM MgCl<sub>2</sub>, 0.2 mM dCTP, 0.2 mM dATP, 0.4 mM dUTP, 0.2 mM dGTP, 0.01 U/ $\mu$ l AmpErase UNG, 0.0375 U/ $\mu$ l TaqGold, 8% (v/v) Glycerol, 0.05% (v/v) Gelatin, 0.01% (v/v) Tween20, 4 pmol of each gene specific Taqman probe (Mammaglobin + Gaba + B305D + B726P), 300 nM of Gaba-R + Gaba-F, 100 nM of Mammaglobin-F + R; B726P-F + R, and 50 nM of B305D-F + R template cDNA (originating from 0.02  $\mu$ g polyA + RNA).

PCR protocol:

50° for 2': x 1, 95° for 10': X 1, and 95° for 15'' / 60° for 1' / 68° for 1': x 50.

Since each primer set in the multiplex assay results in a band of unique length, expression signals of the four genes of interest can be measured individually by agarose gel analysis (*see*, Figure 9), or the combined expression signal of all four genes

can be measured in real-time on an ABI 7700 Prism sequence detection system (PE Biosystems, Foster City, CA). The expression of LipophilinB can also be detected instead of Mammaglobin. Although specific primers have been described herein, different primer sequences, different primer or probe labeling and different detection  
5 systems could be used to perform this multiplex assay. For example, a second fluorogenic reporter dye could be incorporated for parallel detection of a reference gene by real-time PCR. Or, for example a SYBR Green detection system could be used instead of the Taqman probe approach.

10

## EXAMPLE 11

DESIGN AND USE OF GENOMIC DNA-EXCLUDING, INTRON-EXON BORDER SPANNING  
PRIMER RAIRS FOR BREAST CANCER MULTIPLEX ASSAY

The Multiplex Real-time PCR assay described herein can detect the expression of Mammaglobin, Gaba (B899P), B305D-C and B726P simultaneously.  
15 The combined expression levels of these genes is measured in real-time on an ABI 7700 Prism sequence detection system (PE Biosystems, Foster City, CA). Individually expressed genes can also be identified due to different amplicon sizes via gel electrophoresis. In order to use this assay with samples derived from non-DNase treated RNAs (*e.g.* lymph node cDNA) and to avoid DNase-treatment for small RNA-  
20 samples (*e.g.* from blood specimens, tumor and lymph node aspirates), intron-spanning primer pairs have been designed to exclude the amplification of genomic DNA and therefore to eliminate nonspecific and false positive signals. False positive signal is caused by genomic DNA contamination in cDNA specimens. The optimized Multiplex assay described herein excludes the amplification of genomic DNA and allows specific  
25 detection of target gene expression without the necessity of prior DNase treatment of RNA samples. Moreover the genomic match and the location of the Intron-Exon border could be verified with these primer sets.

Mammaglobin, Gaba (B899P), B305D and B726P specific primers and specific Taqman probes were used to simultaneously detect their expression (Table 7).  
30 Primer locations were optimized (Intron-Exon border spanning) to exclusively detect

cDNA and to exclude genomic DNA from amplification. The identity of the expressed gene(s) was determined by gel electrophoresis.

5 Table 7  
Intron-Exon border Spanning Primer and Probe Sequences  
for Breast Tumor Multiples Assay

Gene	Forward Primer	Reverse Primer	Taqman probe (FAM-5' – 3'TAMRA)
Mamaglobin	tgccatagatgaattgaaggaatg (SEQ ID NO:48)	tgtcatatattaattgcataaacacctca (SEQ ID NO:49)	tcttaaccaaaccgatgaaactctgagcaatg (SEQ ID NO:50)
B899P	aagcctcagagtccttcagtagt (SEQ ID NO:36)	ttcaaatataagtgaagaaaaaattagtagatcaa (SEQ ID NO:37)	aatccattgtatcttagaaccgagggtttg (SEQ ID NO:62)
B305D	aaagcagatggtggtgaggtt (SEQ ID NO:39)	cctgagaccaaatggcttcttc (SEQ ID NO:40)	attccatgccggctgcttcttg (SEQ ID NO:41)
B726P	tctggtttctcattctttattcatttatt (SEQ ID NO:42)	tgccaaggagcggattatct (SEQ ID NO:43)	caaccacgtgacaaacactggaattacagg (SEQ ID NO:44)
Actin	actggaacggtgaaggtgacaa (SEQ ID NO:45)	cggccacattgtgaactttg (SEQ ID NO:46)	cagtcggttgagcagcatccc (SEQ ID NO:47)
B899P-INT	caatttgggtggagaacccg (SEQ ID NO:53)	gctgtcggaggtatatggtg (SEQ ID NO:54)	catttcagagagtaacatggactacaca (SEQ ID NO:55)
B305D-INT	tctgataaaggccgtacaatg (SEQ ID NO:56)	tcacgactgtgttttgc (SEQ ID NO:57)	atcaaaaaacaagcatggcctcacaccact (SEQ ID NO:58)
B726P-INT	gcaagtccaatgatcagagg (SEQ ID NO:59)	atatagactcaggtatacacact (SEQ ID NO:60)	tcccatcagaatccaacaagaggaagatg (SEQ ID NO:61)

Primer locations and assay conditions were optimized to achieve parallel amplification of the four PCR products. The assay conditions were as follows:

10 Taqman protocol (7700 Perkin Elmer)

In 25µl final volume: 1x Buffer A, 5 mM MgCl, 0.2 mM dCTP, 0.2 mM dATP, 0.4 mM dUTP, 0.2 mM dGTP, 0.01 U/AmpErase UNG, 8 % (v/v) Glycerol, 0.05 % (v/v) Gelatin, 0.01 % (v/v) Tween20, 4 pmol of each gene specific Taqman probe (Mamaglobin + B899P-INT + B305D-INT + B726P-INT), 300 nM of B305D-INT-F; B899P-INT-F, 100 nM of Mamaglobin-F + R; B726P-INT-F +R, 50 nM of B899P-INT-R; B305D-INT-R, template cDNA (originating from 0.02 µg polyA+ RNA).

15 PCR cycling conditions

1 cycle at 50°C for 2 minutes, 1 cycle at 95°C for 10 minutes, 50 cycles of 95°C for 1 minute and 68°C for 1 minute.

Figure 10 shows a comparison of the multiplex assay using intron-exon border spanning primers (bottom panel) and the multiplex assay using non-optimized

primers (top panel), to detect breast cancer cells in a panel of lymph node tissues. This experiment shows that reduction in background resulting from genomic DNA contamination in samples is achieved using the intron-exon spanning primers of the present invention.

5

## EXAMPLE 12

MULTIPLEX DETECTION OF METASTASIZED BREAST TUMOR CELLS IN  
SENTINEL LYMPH NODE BIOPSY SAMPLES

Lymph node staging is important for determining appropriate adjuvant  
10 hormone and chemotherapy. In contrast to conventional axillary dissection a less  
invasive approach for staging of minimal residual disease is sentinel lymph node  
biopsy. Sentinel lymph node biopsy (SLNB) has the potential to improve detection of  
metastases and to provide prognostic values to lead to therapy with minimal morbidity  
associated with complete lymph node dissection. SLNB implements mapping of the  
15 one or two lymph nodes which primarily drain the tumor and therefore are most likely  
to harbor metastatic disease (the sentinel nodes). Routine pathological analysis of  
lymph nodes result in a high false-negative rate: one-third of women with  
pathologically negative lymph nodes develop recurrent disease [Bland: The Breast:  
Saunders 1991]. A more sensitive detection technique for tumor cells would be RT-  
20 PCR but its application is limited by lack of a single specific markers. The multimarker  
assay described above increases the likelihood of cancer detection across the population  
without producing false-positive results from normal lymph nodes.

As mentioned above, lymphatic afferents from a primary tumor drain  
into a single node, the sentinel lymph node, before drainage into the regional lymphatic  
25 basin occurs. Sentinel lymph nodes are located with dyes and/or radiolabelled colloid  
injected in the primary lesion site and sentinel lymph node biopsy allows pathological  
examination for micrometastatic deposits, staging of the axilla and therefore can avoid  
unnecessary axillary dissection. Nodal micrometastases can be located with staining  
(haematoxylin or eosin) or immunohistochemical analysis for cytokeratin proteins.  
30 Immunocytochemical staining techniques can produce frequent false-negative results by  
missing small metastatic foci due to inadequate sectioning of the node.



Immunohistochemistry can result in false-positive results due to illegitimate expression of cytokeratins (reticulum cells) or in false-negative results when using the antibody Ber-Ep4 which corresponding antigen is not expressed on all tumor cells.

5 The multiplex assay described herein could provide a more sensitive detection tool for positive sentinel lymph nodes. Moreover the detection of breast cancer cells in bone marrow samples, peripheral blood and small needle aspiration samples is desirable for diagnosis and prognosis in breast cancer patients.

10 Twenty-two metastatic lymph node samples, in addition to 15 samples also previously analyzed and shown in Figure 3A, were analyzed using the intron-exon border spanning multiplex PCR assay described herein. The results from this analysis are summarized in Table 8. Twenty-seven primary tumors were also analyzed and the results shown in Table 9. Twenty normal lymph node samples tested using this assay were all negative.

Table 8.  
Multiplex Real-time PCR Analysis of 37 Metastatic Lymph Nodes

breast metastatic lymph node samples	Mammaglobin	B305D	B899P	B726P	Multiplex
B.Met 317A	++	+		+	+++
B.Met 318A			++		+++
B.Met 595A	+			+	+++
B.Met 611A	+	+	+++		++
B.Met 612A	++	++		+	++
B.Met 614A		++		++	+++
B.Met 616A			+		++
B.Met 618A	+++	+			+++
B.Met 620A	++	++		++	+++
B.Met 621A	+	+++		+	+++
B.Met 624A			++		+++
B.Met 625A		++		++	+
B.Met 627A		+		+	+
B.Met 629A	++				+++
B.Met 631A	+		++		+
1255	+++	++		++	++
1257	+++	+	+	+	++
769	+++			+	++
1258	++	+	+		+
1259		++	++		+++
1250	+++	+		+	+++
1726	+++	+		+	+++
786	+++	+	+		+++
281-LI-r	+++				+++
289-L2	++	+			++
366-S	+				+
374-S+	+++	++			+++
376-S	++			+	++
381-S	+	+			+
383-Sx	+++	++			+++
496-M	+++	++			+++
591-SI-A	+	+			+
652-I		+	++		+++
772	+				+
777	+	+		++	++
778	+++				+++
779	+		++		++

Table 9  
Multiplex Real-time PCR Analysis of 27 Primary Breast Tumors

breast primary tumor samples	Mammaglobin	B305D	B899P	B726P	Multiplex
T443	+	++		+++	+++
T457		+	+		++
T395			++		++
T10A	+	+++		+++	+++
T446		+		++	++
T11C	+		+++		+++
T23B	+	++			+++
T207A		++			+
T437	+	+		++	+++
T391	+	++		+++	+++
T392	+	+			++
TS76	+	++			+++
T483	++	+			+++
T81G	+	+	++	++	+++
T430	+		++		++
T465	+	+		+	++
TS80			+		+
T469	+			+	+++
T467	+			++	+++
T439		+			+
T387	++		+	+	++
T318			+		++
T154A				+	+
T387A	+++		+	+	+++
T155A	+		++	+	+
T209A		++			++
T208A		+		+	++

From the foregoing it will be appreciated that, although specific  
embodiments of the invention have been described herein for purposes of illustration,  
5 various modifications may be made without deviating from the spirit and scope of the  
invention. Accordingly, the invention is not limited except as by the appended claims.

CLAIMS

We Claim:

1. A method for identifying one or more tissue-specific polynucleotides, said method comprising the steps of:

(a) performing a genetic subtraction to identify a pool of polynucleotides from a tissue of interest;

(b) performing a DNA microarray analysis to identify a first subset of said pool of polynucleotides of interest wherein each member polynucleotide of said first subset is at least two-fold over-expressed in said tissue of interest as compared to a control tissue; and

(c) performing a quantitative polymerase chain reaction (PCR) analysis on polynucleotides within said first subset to identify a second subset of polynucleotides that are at least two-fold over-expressed as compared to said control tissue;

wherein a polynucleotide is identified as tissue-specific if it is at least two-fold over-expressed by both microarray and quantitative PCR analyses.

2. The method of claim 1 wherein said genetic subtraction is selected from the group consisting of differential display and cDNA subtraction.

3. A method for identifying a subset of polynucleotides showing complementary tissue-specific expression profiles in a tissue of interest, said method comprising the steps of:

(a) performing a first expression analysis selected from the group consisting of DNA microarray and quantitative PCR to identify a first polynucleotide that is at least two-fold over-expressed in a first tissue sample of interest obtained from a first patient but not over-expressed in a second tissue sample of interest as compared to a control tissue; and

(b) performing a second expression analysis selected from the group consisting of DNA microarray and quantitative PCR to identify a second polynucleotide that is at least two-fold over-expressed in a second tissue sample of interest obtained from a second patient but not over-expressed in a first tissue sample of interest as compared to said control tissue;

wherein the first tissue sample and said second tissue sample are of the same tissue type, and wherein over-expression of said first polynucleotide in only said first tissue samples of interest and over-expression of said second polynucleotide in only said second tissue sample of interest indicates complementary tissue-specific expression of said first polynucleotide and said second polynucleotide.

4. A method for determining the presence of a cancer cell in a patient, said method comprising the steps of:

(a) obtaining a biological sample from said patient;

(b) contacting said biological sample with a first oligonucleotide that hybridizes to a first polynucleotide said first polynucleotide selected from the group consisting of polynucleotides depicted in SEQ ID NO:73, SEQ ID NO:74 and SEQ ID NO:76;

(c) contacting said biological sample with a second oligonucleotide that hybridizes to a second polynucleotide selected from the group consisting of SEQ ID NO: 1, 3, 5-7, 11, 13, 15, 17, 19-24, 30, 32, and 75;

(d) detecting in said sample an amount of a polynucleotide that hybridizes to at least one of said oligonucleotides; and

(e) comparing the amount of the polynucleotide that hybridizes to said oligonucleotide to a predetermined cut-off value, and therefrom determining the presence or absence of a cancer in the patient.

5. A method for determining the presence or absence of a cancer in a patient, said method comprising the steps of:

(a) obtaining a biological sample from said patient;

(b) contacting said biological sample with a first oligonucleotide that hybridizes to a first polynucleotide selected from the group consisting of polynucleotides depicted in SEQ ID NO:73, SEQ ID NO:74 and SEQ ID NO:76;

(c) contacting said biological sample with a second oligonucleotide that hybridizes to a second polynucleotide as depicted in SEQ ID NO:75;

(d) contacting said biological sample with a third oligonucleotide that hybridizes to a third polynucleotide selected from the group consisting of polynucleotides depicted in SEQ ID NO:5, SEQ ID NO:6 and SEQ ID NO:7;

(e) contacting said biological sample with a fourth oligonucleotide that hybridizes to a fourth polynucleotide selected from the group consisting of polynucleotides depicted in SEQ ID NO:13, SEQ ID NO:15, SEQ ID NO:17, SEQ ID NO:19, SEQ ID NO:20, SEQ ID NO:21, SEQ ID NO:22, SEQ ID NO:23 and SEQ ID NO:24;

(f) detecting in said biological sample an amount of a polynucleotide that hybridizes to at least one of said oligonucleotides; and

(g) comparing the amount of polynucleotide that hybridizes to the oligonucleotide to a predetermined cut-off value, and therefrom determining the presence or absence of a cancer in the patient.

6. A method for determining the presence or absence of a cancer in a patient, said method comprising the steps of:

(a) obtaining a biological sample from said patient;

(b) contacting said biological sample with an oligonucleotide that hybridizes to a tissue-specific polynucleotide;

(c) detecting in the sample a level of a polynucleotide that hybridizes to the oligonucleotide; and

(d) comparing the level of polynucleotide that hybridizes to the oligonucleotide with a predetermined cut-off value, and therefrom determining the presence or absence of a cancer in the patient.

7. A method for monitoring the progression of a cancer in a patient, said method comprising the steps of:

- (a) obtaining a first biological sample from said patient;
- (b) contacting said biological sample with an oligonucleotide that hybridizes to a polynucleotide that encodes a breast tumor protein;
- (c) detecting in the sample an amount of said polynucleotide that hybridizes to said oligonucleotide;
- (d) repeating steps (b) and (c) using a second biological sample obtained from said patient at a subsequent point in time; and
- (e) comparing the amount of polynucleotide detected in step (d) with the amount detected in step (c) and therefrom monitoring the progression of the cancer in the patient.

8. The method any one of claim 6 and claim 7 wherein said polynucleotide encodes a breast tumor protein selected from the group consisting of mammaglobin, lipophilin B, GABA $\pi$  (B899P), B726P, B511S, B533S, B305D and B311D.

9. A method for detecting the presence of a cancer cell in a patient, said method comprising the steps of:

- (a) obtaining a biological sample from said patient;
- (b) contacting said biological sample with a first oligonucleotide that hybridizes to a first polynucleotide selected from the group consisting of mammaglobin and lipophilin B;
- (c) contacting said biological sample with a second oligonucleotide that hybridizes to a second polynucleotide sequence selected from the group consisting of GABA $\pi$  (B899P), B726P, B511S, B533S, B305D and B311D;
- (d) detecting in said biological sample an amount of a polynucleotide that hybridizes to at least one of the oligonucleotides; and

(e) comparing the amount of polynucleotide that hybridizes to the oligonucleotide to a predetermined cut-off value, and therefrom determining the presence or absence of a cancer in the patient.

10. A method for determining the presence of a cancer cell in a patient, said method comprising the steps of:

- (a) obtaining a biological sample from said patient;
- (b) contacting said biological sample with a first oligonucleotide that hybridizes to a first polynucleotide selected from the group consisting of a polynucleotide depicted in SEQ ID NO:73 and SEQ ID NO:74 or complement thereof;
- (c) contacting said biological sample with a second oligonucleotide that hybridizes to a second polynucleotide depicted in SEQ ID NO:75 or complement thereof;
- (d) contacting said biological sample with a third oligonucleotide that hybridizes to a third polynucleotide selected from the group consisting of a polynucleotide depicted in SEQ ID NO:1, SEQ ID NO:3, SEQ ID NO:5, SEQ ID NO:6 and SEQ ID NO:7 or complement thereof;
- (e) contacting said biological sample with a fourth oligonucleotide that hybridizes to a fourth polynucleotide selected from the group consisting of a polynucleotide depicted in SEQ ID NO:11 or complement thereof;
- (f) contacting said biological sample with a fifth oligonucleotide that hybridizes to a fifth polynucleotide selected from the group consisting of a polynucleotide depicted in SEQ ID NO:13, 15 and 17 or complement thereof;
- (g) contacting said biological sample with a sixth oligonucleotide that hybridizes to a sixth polynucleotide selected from the group consisting of a polynucleotide depicted in SEQ ID NO:19, SEQ ID NO:20, SEQ ID NO:21, SEQ ID NO:22, SEQ ID NO:23 and SEQ ID NO:24 or complement thereof;
- (h) contacting said biological sample with a seventh oligonucleotide that hybridizes to a seventh polynucleotide depicted in SEQ ID NO:30 or complement thereof;



(i) contacting said biological sample with an eighth oligonucleotide that hybridizes to an eighth polynucleotide depicted in SEQ ID NO:32 or complement thereof;

(j) contacting said biological sample with a ninth oligonucleotide that hybridizes to a polynucleotide depicted in SEQ ID NO:76 or complement thereof;

(k) detecting in said biological sample a hybridized oligonucleotide of any one of steps (b) through (j) and comparing the amount of polynucleotide that hybridizes to the oligonucleotide to a predetermined cut-off value, wherein the presence of a hybridized oligonucleotide in any one of steps (b) through (j) in excess of the pre-determined cut-off value indicates the presence of a cancer cell in the biological sample of said patient.

11. A method for determining the presence of a cancer cell in a patient, said method comprising the steps of:

(a) obtaining a biological sample from said patient;

(b) contacting said biological sample with a first oligonucleotide and a second oligonucleotide;

i. wherein said first oligonucleotide and said second oligonucleotide hybridize to a first polynucleotide and a second polynucleotide, respectively;

ii. wherein said first polynucleotide and said second polynucleotide are selected from the group consisting of polynucleotides depicted in SEQ ID NO:73, SEQ ID NO:74, SEQ ID NO:75, SEQ ID NO:1, SEQ ID NO:3, SEQ ID NO:5, SEQ ID NO:6, SEQ ID NO:7, SEQ ID NO:11, SEQ ID NO:13, SEQ ID NO:15, SEQ ID NO:17, SEQ ID NO:19, SEQ ID NO:20, SEQ ID NO:21, SEQ ID NO:22, SEQ ID NO:23, SEQ ID NO:24, SEQ ID NO:30, SEQ ID NO:32, and SEQ ID NO:76; and

iii. wherein said first polynucleotide is unrelated in nucleotide sequence to said second polynucleotide;

(c) detecting in said biological sample said hybridized first oligonucleotide and said hybridized second hybridized oligonucleotide; and

(d) comparing the amount of said hybridized first oligonucleotide and said hybridized second hybridized oligonucleotide to a predetermined cut-off value; wherein an amount of said hybridized first oligonucleotide or said hybridized second oligonucleotide in excess of the pre-determined cut-off value indicates the presence of a cancer cell in the biological sample of said patient.

12. A method for determining the presence or absence of a cancer cell in a patient, said method comprising the steps of:

- (a) obtaining a biological sample from said patient;
- (b) contacting said biological sample with a first oligonucleotide and  
a

second oligonucleotide;

i. wherein said first oligonucleotide and said second oligonucleotide hybridize to a first polynucleotide and a second polynucleotide, respectively;

ii. wherein said first polynucleotide and said second polynucleotide are both tissue-specific polynucleotides of the cancer cell to be detected; and

iii. wherein said first polynucleotide is unrelated in nucleotide sequence to said second polynucleotide;

- (c) detecting in said biological sample said first hybridized oligonucleotide and said second hybridized oligonucleotide; and

(d) comparing the amount of polynucleotide that hybridizes to the oligonucleotide to a predetermined cut-off value, wherein the presence of a hybridized first oligonucleotide or a hybridized second oligonucleotide in excess of the pre-determined cut-off value indicates the presence of a cancer cell in the biological sample of said patient.

13. A method for detecting the presence of a cancer cell in a patient, said method comprising the steps of:

(a) obtaining a biological sample from said patient;

(b) contacting said biological sample with a first oligonucleotide pair said first pair comprising a first oligonucleotide and a second oligonucleotide wherein said first oligonucleotide and said second oligonucleotide hybridize to a first polynucleotide and the complement thereof, respectively;

(c) contacting said biological sample with a second oligonucleotide pair said second pair comprising a third oligonucleotide and a fourth oligonucleotide wherein said third and said fourth oligonucleotide hybridize to a second polynucleotide and the complement thereof, respectively, and wherein said first polynucleotide is unrelated in nucleotide sequence to said second polynucleotide;

(d) amplifying said first polynucleotide and said second polynucleotide;

and

(e) detecting said amplified first polynucleotide and said amplified second polynucleotide;

wherein the presence of said amplified first polynucleotide or said amplified second polynucleotide indicates the presence of a cancer cell in said patient.

14. The method of any one of claims 4-7 and 9-13 wherein said biological sample is selected from the group consisting of blood, serum, lymph node, bone marrow, sputum, urine and tumor biopsy sample.

15. The method of claim 14 wherein said biological sample is selected from the group consisting of blood, a lymph node and bone marrow.

16. The method of claim 15 wherein said lymph node is a sentinel lymph node.

17. The method of any one of claims 4-7 and 9-13 wherein said cancer is selected from the group consisting of prostate cancer, breast cancer, colon cancer, ovarian cancer, lung cancer head & neck cancer, lymphoma, leukemia, melanoma, liver cancer, gastric cancer, kidney cancer, bladder cancer, pancreatic cancer and endometrial cancer.

18. The method of any one of claims 12 and 13 wherein said first polynucleotide and said second polynucleotide are selected from the group consisting of mammaglobin, lipophilin B, GABA $\pi$  (B899P), B726P, B511S, B533S, B305D and B311D.

19. The method of any one of claims 12 and 13 wherein said first polynucleotide and said second polynucleotide are selected from the group consisting of polynucleotide depicted in SEQ ID NO:73, SEQ ID NO:74, SEQ ID NO:75, SEQ ID NO:1, SEQ ID NO:3, SEQ ID NO:5, SEQ ID NO:6, SEQ ID NO:7, SEQ ID NO:11, SEQ ID NO:13, SEQ ID NO:15, SEQ ID NO:17, SEQ ID NO:19, SEQ ID NO:20, SEQ ID NO:21, SEQ ID NO:22, SEQ ID NO:23, SEQ ID NO:24, SEQ ID NO:30, SEQ ID NO:32, and SEQ ID NO:76.

20. The method of any one of claims 12 and 13 wherein said oligonucleotides are selected from the group consisting of oligonucleotides depicted in SEQ ID NOs:33-35 and 63-72.

21. The method of any one of claims 12 and 13 wherein the step of detection of said first amplified polynucleotide and said second polynucleotide comprises a step selected from the group consisting of detecting a radiolabel and detecting a fluorophore.

22. The method of any one of claims 4-7 and 9-13 wherein said step of detection comprises a step of fractionation.

23. The method of any one of claims 12 and 13 wherein said first and said oligonucleotides are intron spanning oligonucleotides.

24. The method of claim 23 wherein said intron spanning oligonucleotides are selected from the group consisting of oligonucleotides depicted in SEQ ID NOs:36-62.

25. The method of claim 13 wherein detection of said amplified first or said second polynucleotide comprises contacting said amplified first or said second polynucleotide with a labeled oligonucleotide probe that hybridizes, under moderately stringent conditions, to said first or said second polynucleotide.

26. The method of claim 13 wherein said labeled oligonucleotide probe comprises a detectable moiety selected from the group consisting of a radiolabel and a fluorophore.

27. The method of any one of claims 4-7 and 9-13 further comprising a step of enriching said cancer cell from said biological sample prior to hybridizing said oligonucleotide primer(s).

28. The method of claim 27 wherein said step of enriching said cancer cell from said biological sample is achieved by a methodology selected from the group consisting of cell capture and cell depletion.

29. The method of claim 28 wherein cell capture is achieved by immunocapture, said immunocapture comprising the steps of:

- (a) adsorbing an antibody to the surface of said cancer cells; and
- (b) separating said antibody adsorbed cancer cells from the remainder of said biological sample.

30. The method of claim 29 wherein said antibody is directed to an antigen selected from the group consisting of CD2, CD3, CD4, CD5, CD8, CD10, CD11b, CD14, CD15, CD16, CD19, CD20, CD24, CD25, CD29, CD33, CD34, CD36, CD38, CD41, CD45, CD45RA, CD45RO, CD56, CD66B, CD66e, HLA-DR, IgE and TCR $\alpha\beta$ .

31. The method of claim 29 wherein said antibody is directed to a breast tumor antigen.

32. The method of any one of claims 29-31 wherein said antibody is a monoclonal antibody.

33. The method of claim 29 wherein said antibody is conjugated to magnetic beads.

34. The method of claim 29 wherein said antibody is formulated in a tetrameric antibody complex.

35. The method of claim 28 wherein cell depletion is achieved by a method comprising the steps of:

- (a) cross-linking red cells and white cells, and
- (b) fractionating said cross-linked red and white cells from the remainder of said biological sample.

36. The method of claim 13 wherein said step of amplifying is achieved by a polynucleotide amplification methodology selected from the group consisting of reverse transcription polymerase chain reaction (RT-PCR), inverse PCR, RACE, ligase chain reaction (LCR), Qbeta Replicase, isothermal amplification, strand displacement amplification (SDA), rolling chain reaction (RCR), cyclic probe reaction (CPR), transcription-based amplification systems (TAS), nucleic acid sequence based amplification (NASBA) and 3SR.

37. A composition for detecting a cancer cell in a biological sample of a patient, said composition comprising:

- (a) a first oligonucleotide; and
- (b) a second oligonucleotide;

wherein said first oligonucleotide and said second oligonucleotide hybridize to a first polynucleotide and to a second polynucleotide, respectively; wherein said first polynucleotide is unrelated in nucleotide sequence from said second polynucleotide; and wherein said first polynucleotide and said second polynucleotide are tissue-specific polynucleotides of the cancer cell to be detected.

38. The composition of claim 37 wherein said first polynucleotide and said second polynucleotide are complementary tissue-specific polynucleotides of the tissue-type of said cancer cell.

39. The composition of any one of claim 37 and claim 38 wherein said first polynucleotide and said second polynucleotide are selected from the group consisting of the polynucleotides depicted in SEQ ID NO:73, SEQ ID NO:74, SEQ ID NO:75, SEQ ID NO:1, SEQ ID NO:3, SEQ ID NO:5, SEQ ID NO:6, SEQ ID NO:7, SEQ ID NO:11, SEQ ID NO:13, SEQ ID NO:15, SEQ ID NO:17, SEQ ID NO:19, SEQ ID NO:20, SEQ ID NO:21, SEQ ID NO:22, SEQ ID NO:23, SEQ ID NO:24, SEQ ID NO:30, SEQ ID NO:32, and SEQ ID NO:76.

40. The composition of any one of claim 37 and claim 38 wherein said oligonucleotides are selected from the group consisting of oligonucleotides as disclosed in SEQ ID NOs: 33-72.

41. A composition for detecting a cancer cell in a biological sample of a patient, said composition comprising:

- (a) a first oligonucleotide pair; and
- (b) a second oligonucleotide pair;

wherein said first oligonucleotide pair and said second oligonucleotide pair hybridize to a first polynucleotide (or complement thereof) and to a second polynucleotide (or complement thereof), respectively; wherein said first polynucleotide is unrelated in nucleotide sequence from said second polynucleotide; and wherein said first polynucleotide and said second polynucleotide are tissue-specific polynucleotides of the cancer cell to be detected.

42. The composition of claim 41 wherein said first polynucleotide and said second polynucleotide are complementary tissue-specific polynucleotides of the tissue-type of said cancer cell.

43. The composition of any one of claim 41 and claim 42 wherein said first polynucleotide and said second polynucleotide are selected from the group consisting of the polynucleotides depicted in SEQ ID NO:73, SEQ ID NO:74, SEQ ID NO:75, SEQ ID NO:1, SEQ ID NO:3, SEQ ID NO:5, SEQ ID NO:6, SEQ ID NO:7, SEQ ID NO:11, SEQ ID NO:13, SEQ ID NO:15, SEQ ID NO:17, SEQ ID NO:19, SEQ ID NO:20, SEQ ID NO:21, SEQ ID NO:22, SEQ ID NO:23, SEQ ID NO:24, SEQ ID NO:30, SEQ ID NO:32, and SEQ ID NO:76.

44. The composition of any one of claim 41 and claim 42 wherein said oligonucleotides are selected from the group consisting of oligonucleotides as disclosed in SEQ ID NOs: 33-72.

45. A composition comprising an oligonucleotide primer or probe of between 15 and 100 nucleotides that comprises an oligonucleotide selected from the group consisting of oligonucleotides depicted in SEQ ID NOs:33-72.

46. The composition of claim 45 comprising an oligonucleotide primer or probe selected from the group consisting of oligonucleotides depicted in SEQ ID NOs:33-72.



1/9

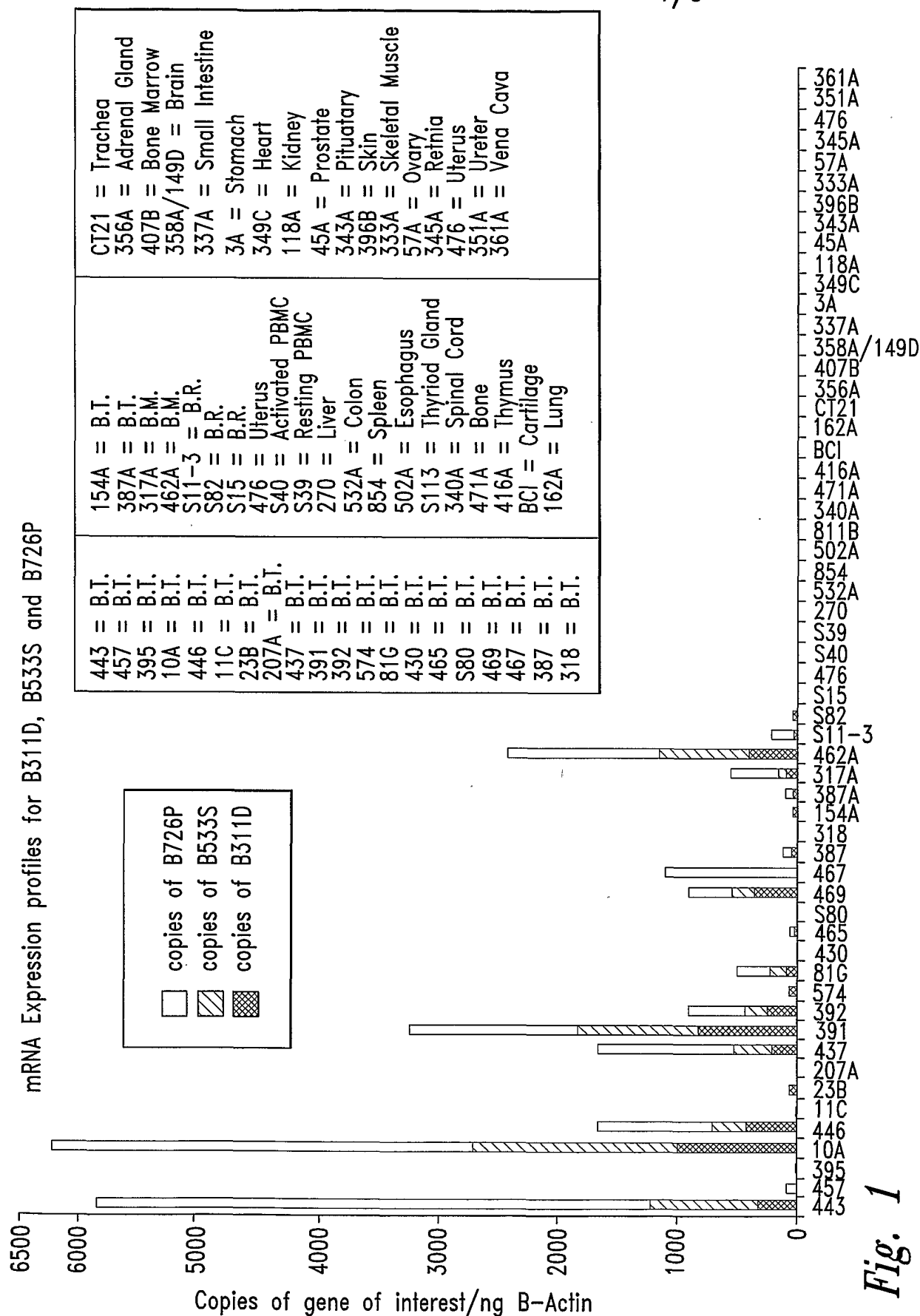

Fig. 1

2/9

B 533S vs Tumor Stage

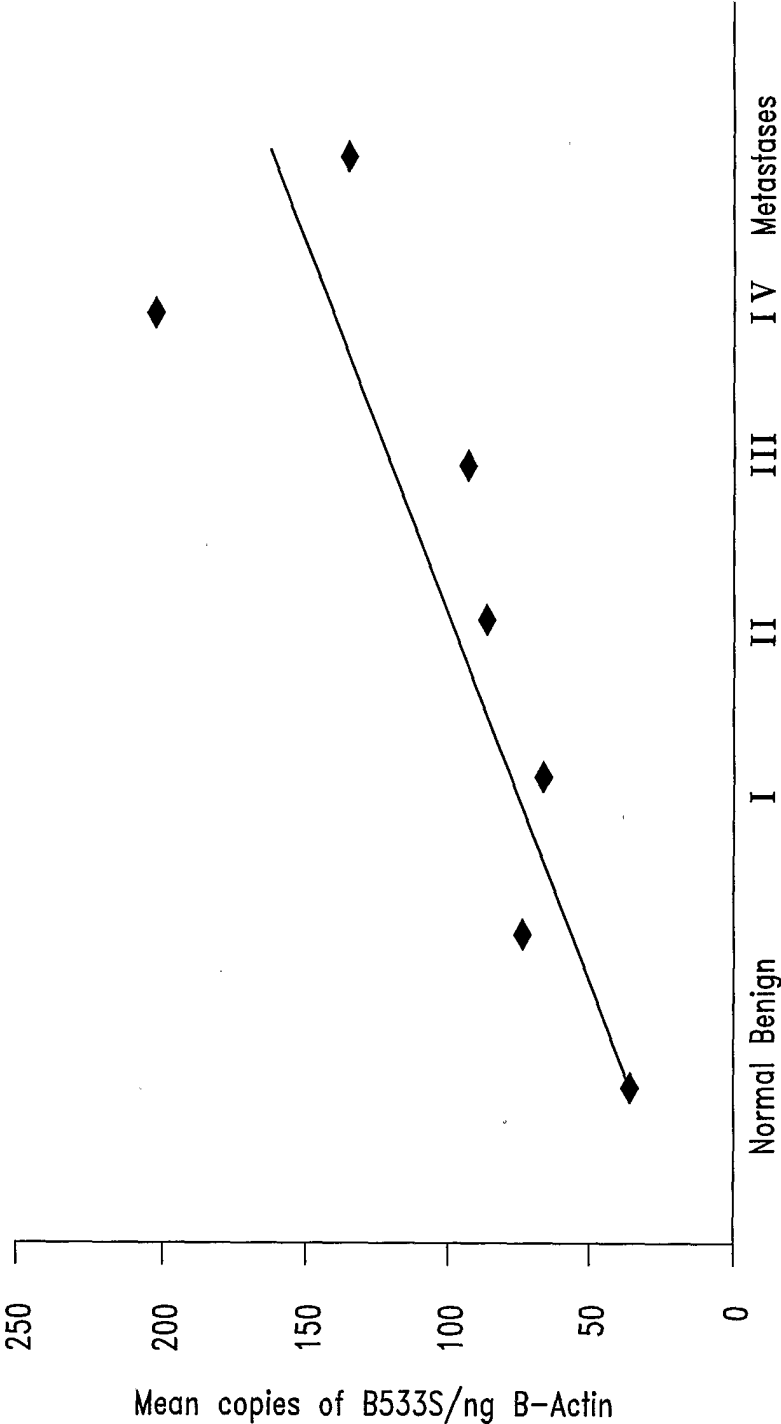

Fig. 2

3/9

Complementation of Mammaglobin with B305d, GABApi and B726P  
(a) Metastases

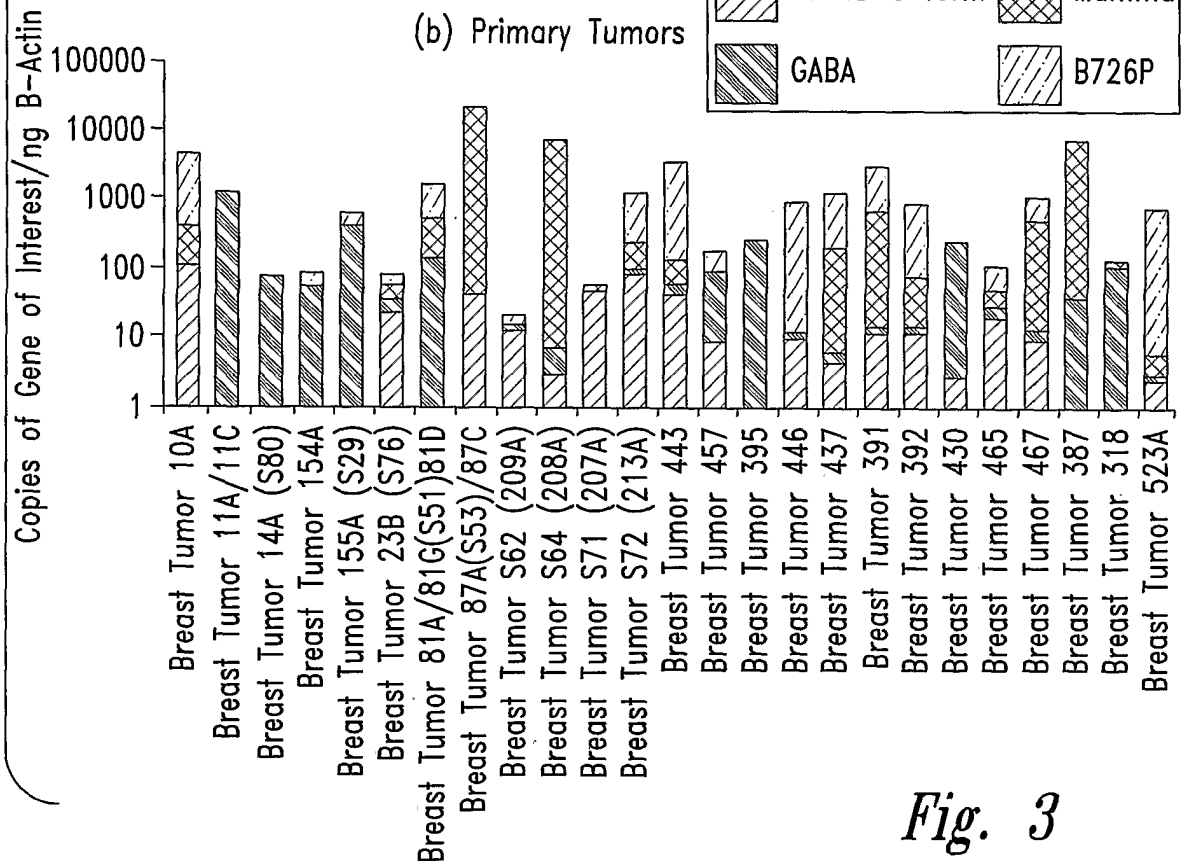
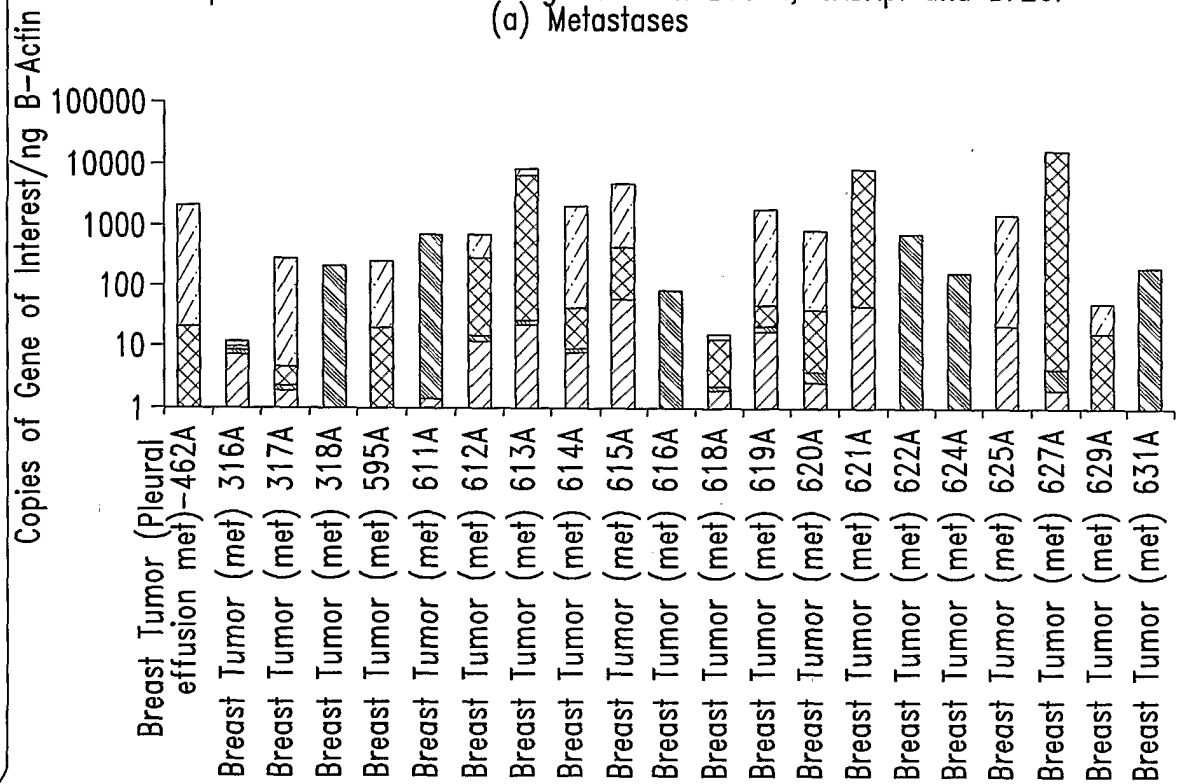

Fig. 3

4/9

GACAGCGGCTTCCTTGATCCTTGCCACCGCGACTGAACACCGACAGCAG 50  
CAGCCTCACCATGAAGTTGCTGATGGTCCTCATGCTGGCGGCCCTCTCCC 100  
AGCACTGCTACGCAGGCTCTGGCTGCCCCCTATTGGAGAATGTGATTTC 150  
AAGACAATCAATCCACAAGTGTCTAAGACTGAATACAAAGAACTTCTTCA 200  
AGAGTTCATAGACGACAATGCCACTACAAATGCCATAGATGAATTGAAGG 250  
AATGTTTTCTTAACCAAACGGATGAACTCTGAGCAATGTTGAGGTGTTT 300  
CTGCAATTAATATATGACAGCAGTCTTTGTGATTTATTTAACTTTCTGC 350  
AAGACCTTTGGCTCACAGAACTGCAGGGTATGGTGAGAAACCAACTACGG 400  
ATTGCTGCAAACCAACCTTCTCTTTCTTATGTCTTTTACTACAAACTA 450  
CAAGACAATTGTTGAAACCTGCTATACATGTTTATTTAATAAATTGATG 500  
GCA 503

*Fig. 4*

CACTGCTACGCAGGCTCTGGCTGCCCCCTATTGGAGAATGTGATTCCAA 50  
GACAATCAATCCACAAGTGTCTAAGACTGAATACAAAGAACTTCTTCAAG 100  
AGTTCATAGACGACAATGCCACTACAAATGCCATAGATGAATTGAAGGAA 150  
TGTTTTCTTAACCAAACGGATGAACTCTGAGCAATGTTGAGGTGTTTAT 200  
GCAATTAATATATGACAGCAGTCTTTGTGATTTATTTGGCGGCCATCACC 250  
ATCACCATCACTAAGGTCCCGAGCTCGAATTCTGCAGATATCCATCACAC 300  
T 301

*Fig. 5*

5/9

GGGACAGGGCTGAGGATGAGGAGAACCCTGGGGACCCAGAAGACCGTGCCTTGCCCGGAAGTCTGCCTGTAGGCCTGAAGGACTTGCCCTAACAGAGCC 100  
TCAACAACCTACCTGGTGATTCTACTTCAGCCCTTGTTGTGAGCAGCTTCTCAACATGAACACAGCCTCCACTTGGCCTTCGTGTGTCTGAGTCTCTT  
CACTGAGAGGATGTGCATCCAGGGGAGTCAGTTCAACGTCGAGGTGGGAGAGTGACAAGCTTCCCTGCCTGGCTTTGAGAACCTCACAGCAGGATAT  
AACAAATTTCTCAGGCCAATTTTGGTGGAGAACCCTGACAGATAGCGTGACTCTGGACATTGCAAGTATCTCTAGCATTTAGAGAGTAACATGGACT  
ACACAGCCACCATATACCTCCGACAGCGCTGGATGGACCAGCGGCTGGTGTGTAAGGCAACAAGAGCTTCACTCTGGATGCCCGCTCGTGGAGTTCTCT 500  
CTGGGTGCCAGATATTACATTGTGGAGTCCAAGAAGTCTTCTCCATGAAGTCACTGTGGGAAACAGGCTCATCCGCTCTTCTCAATGGCACGGTC  
CTGTATGCCCTCAGAATCAGGACAACTGTTGCATGTAACATGGATCTGTCTAAATACCCCATGGACACACAGACATGCAAGTTGCAGCTGGAAGCTGGG  
GCTATGATGGAATGATGTGGAGTTACCTGGCTGAGAGGGAACGACTCTGTGCGTGGACTGGAACACCTGCGGCTTGCTCAGTACCCATAGAGCGGTA  
TTTACCTTAGTCACAGATCGCAGCAGGAGACAGGAATTAAGTAGATTGGTCTTACAGTTTGAGCTTCGGAGGAATGTTCTGTATTTTCTTTTGAA  
ACCTACGTTCTTCCACTTTCTGGTGGTGTGCTCGGGTTTCATTTTGGATCTCTCTCGATTAGTCCCTGCAAGAACCTGCATTGGAGTGACGACCG 1000  
TGTTATCAATGACCACACTGATGATCGGGTCCCGCACTTCTCTTCCCAACCAACTGCTTCATCAAGGCCATCGATGTGTACCTGGGGATCTGCTTTAG  
CTTTGTGTTTGGGGCTTGCTAGAATATGCAGTTGCTCACTACAGTTCTTACAGCAGATGGCAGCCAAAGATAGGGGGACAACAAGGAAGTAGAAGAA  
GTCAGTATTACTAATATCATCAACAGCTCCATCTCCAGCTTTAAACGGAAGATCAGCTTTGCCAGCATTGAAATTTCCAGCGACAACGTTGACTACAGTG  
ACTTGACAATGAAAACAGCGACAAGTTCAAGTTTGTCTTCCGAGAAAAGATGGGCAGGATTGTTGATTATTTACAAATCAAAACCCAGTAATGTTGA  
TCACTATTTCAAACACTGTTTCTTTGATTTTATGCTAGCCAATGTATTTTACTGGGCATACTACATGTATTTTGAAGTCAATGTTAAATTTCTTGCA 1500  
TGCCATAGGTCTTCAACAGGACAAGATAATGATGTAATGGTATTTTAGGCCAAGTGTGCCACCCACATCCAATGGTGTACAAGTGACTGAAATAATATT  
TGAGTCTTTCTGCTCAAGAATGAAGCTCCAACCATTTGTTCAAGCTGTGTAGAAGTCTAGCATTATAGGATCTTGTAATAGAAACATCAGTCCATTCC  
TCTTTCATCTTAATCAAGGACATTCCCATGGAGCCCAAGATTACAAATGTACTCAGGGCTGTTTATTCCGGTGGCTCCCTGGTTTGCAATTACCTCATATA  
AAGAATGGGAAGGAGACCATTTGGGTAAACCTCAAGTGTGAGAAGTTGTTTCTAAAGTAACATACATGTTTTTACTAAATCTCTGCAGTGCTTATAAAA  
TACATTGTTGCCTATTTAGGAGTAACATTTCTAGTTTTTGTCTTGGTTAAAATGAAATATGGGCTTATGTCAATTCATTGGAAGTCAATGCACTAAC 2000  
TCAATACCAAGATGAGTTTTTAAATAATGAATATTATTTAATACCACAACAGAATTATCCCAATTTCCAATAAGTCCATCATTGAAAATTCAAATATA  
AGTGAAGAAAAAATTAGTAGATCAACAATCAAAACAATCCCTCGGTTCTAAGATACAATGGATTCCCCATACTGGAAGGACTCTGAGGCTTTATTTCCC  
CACTATGCATATCTTATCATTTTATTATTATACACACATCCATCCTAACTATACTAAAGCCCTTTTCCCATGCATGGATGGAATGGAAGATTTTTTG  
TAAGTTGTTCTAGAAGTCTTAATATGGGCTGTTGCCATGAAGGCTTGCAAGATTGAGTCCATTTCTAGCTGCCTTTATTCACATAGTGATGGGGTACTA  
AAAGTACTGGGTTGACTCAGAGAGTCGCTGTCTATTCTGTCTGCTACTCTAACACTGAGCAACACTCTCCAGTGGCAGATCCCTGTATCATTCC 2500  
AAGAGGAGCATTATCCCTTTGCTCTAATGATCAGGAATGATGCTTATTAGAAAACAACACTGCTTGACCCAGGAACAAGTGGCTTAGCTTAAGTAACTT  
GGCTTTGCTCAGATCCCTGATCCTTCCAGCTGGTCTGCTCTGAGTGGCTTATCCCGCATGAGCAGGAGCGTGTGGCCTGAGTACTGAACCTTTCTGAGT  
AACATGAGACACGTTACAGAACCTATGTTGAGGTTGCGGGTGAGCTGCCCTCTCCAATCCAGCCAGAGATGCACATTCTCGGCCAGTCTCAGCCAAC  
AGTACCAAAAGTGATTTTGAAGTGTCCAGGGTAAAGGCTTCCAGTTCAGCCTCAGTTATTTTAGACAATCTCGCCATCTTAATTTCTAGCTTCTGT  
TCTAATAAATGCAGGCTTTACCTTTCTGTGAGAAATAAACCAAGGCTCTAAAAGATGATTTCCCTTCTGTAACCTCCAGAGCCACAGGTTCTCATT 3000  
CTTTTCCATTATACTTCTCACAATTCAGTTCTATGAGTTTGATCACCTGATTTTTTAAACAAATATTTCTAACGGGAATGGGTGGGAGTGCTGGTGA  
AAAGAGATGAAATGTGGTTGATGAGCCAATCATATTTGTGATTTTTTAAAAAAGTTTAAAGGAAATATCTGTTCTGAACCCCACTTAAGCATTGTT  
TTTATATAAAAAAATGATAAAGATGTGAAGTGTGAATAAATATACCATATTAGCTACCCACCAAAAAAAAAAAAAAAAAAAAA 3282

*Fig. 6*

SUBSTITUTE SHEET (RULE26)

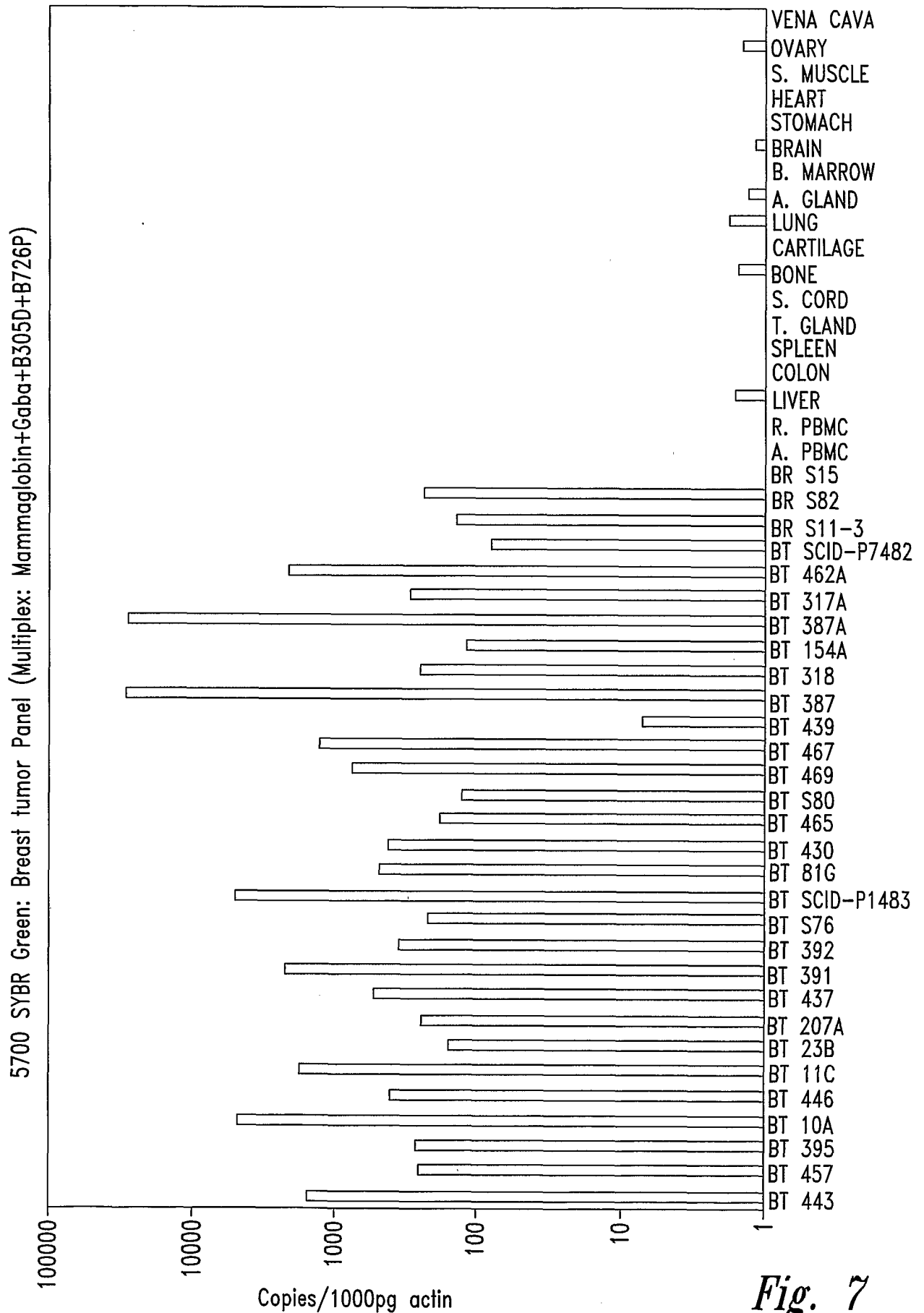
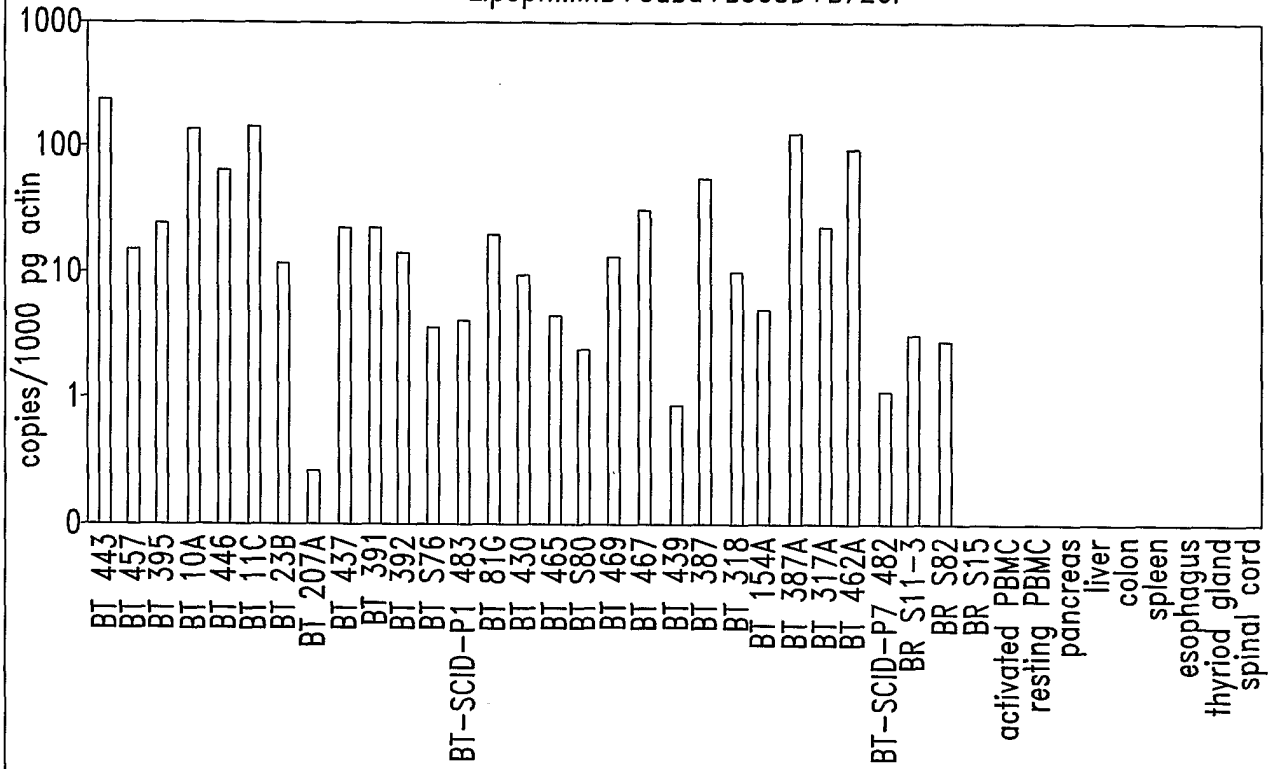

Fig. 7

7/9

LipophillinB+Gaba+B305D+B726P



LipophillinB

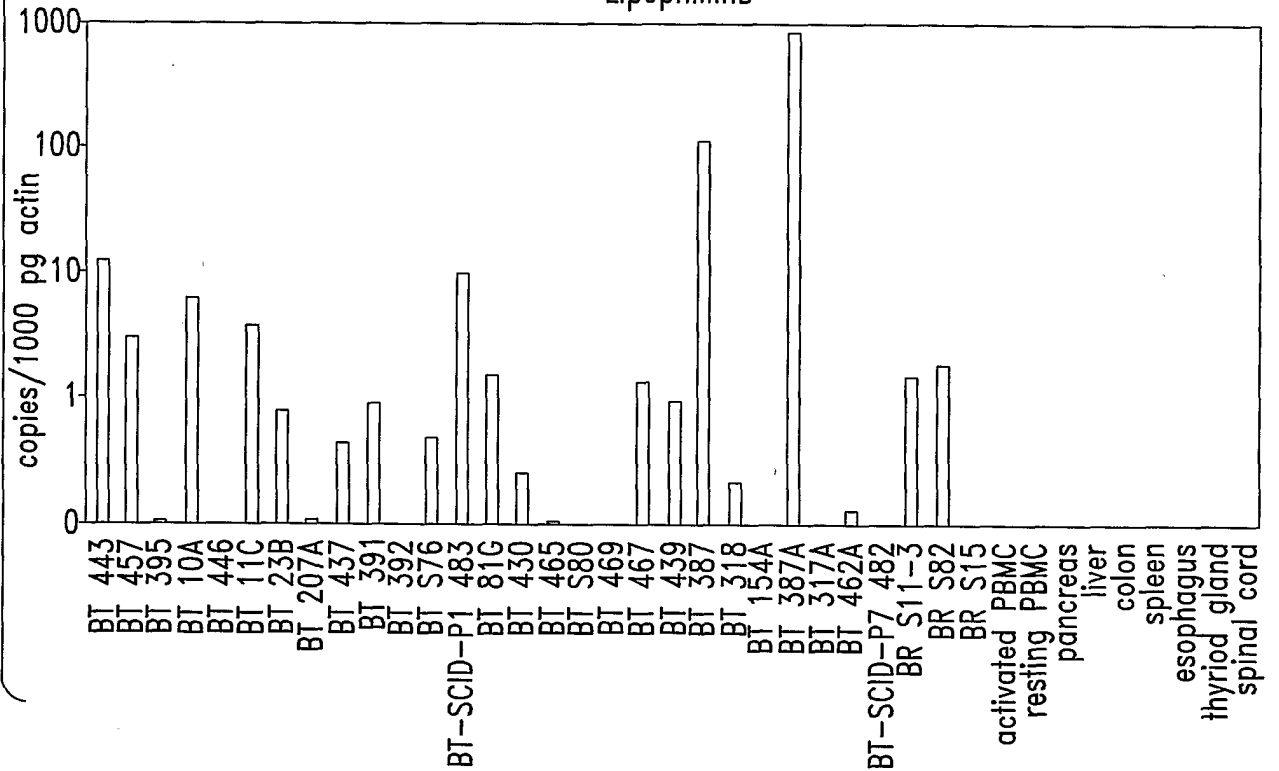
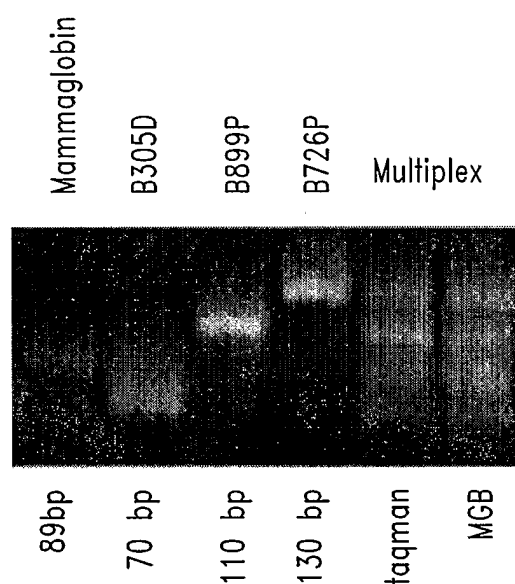

Fig. 8

8/9

Multiplex PCR assay:  
Gene determination by amplicon size

*Fig. 9*

SUBSTITUTE SHEET (RULE26)



9/9

MULTIPLEX (old primer set)

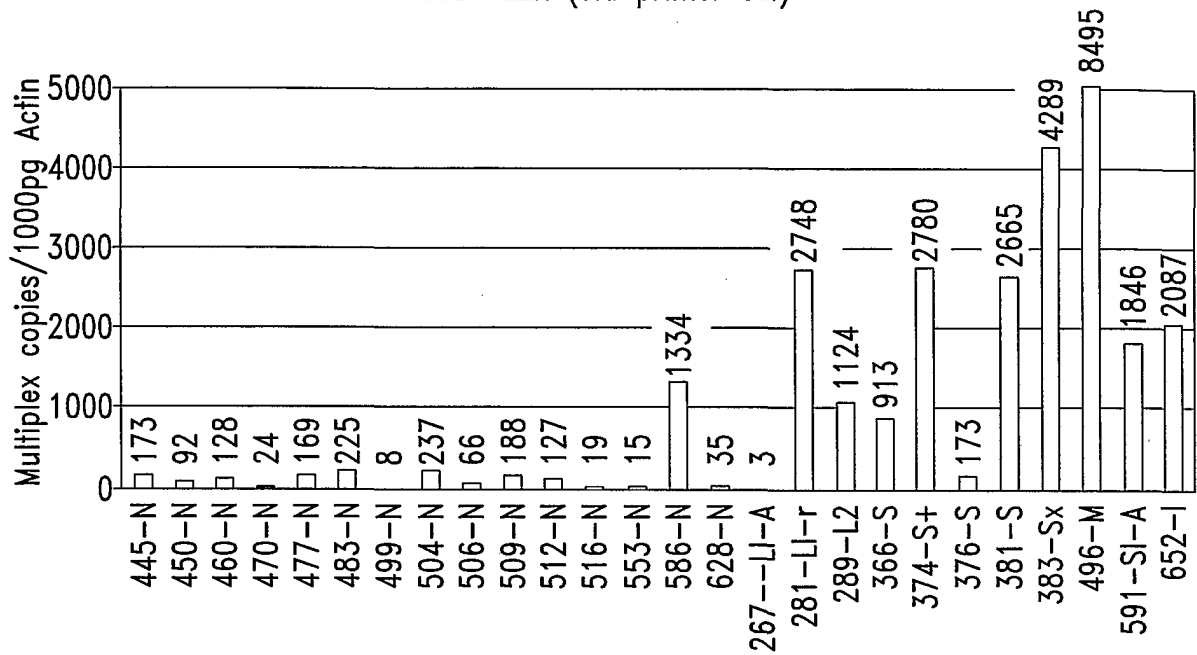

MULTIPLEX-INT (new primer set)

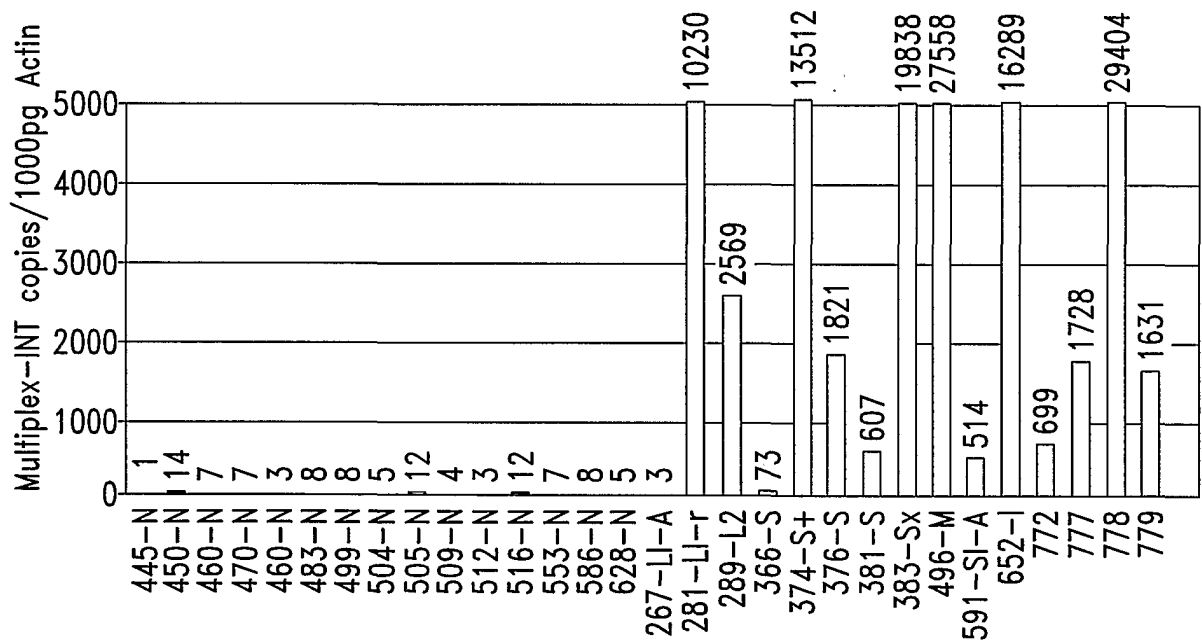

Fig. 10

## SEQUENCE LISTING

<110> Corixa Corporation  
 Houghton, Raymond L.  
 Dillon, Davin C.  
 Molesh, David A.  
 Xu, Jiangchun  
 Zehentner, Barbara  
 Persing, David H.

<120> METHODS, COMPOSITIONS AND KITS FOR THE DETECTION  
 AND MONITORING OF BREAST CANCER

<130> 210121.513PC

<140> PCT

<141> 2001-04-02

<160> 77

<170> FastSEQ for Windows Version 3.0

<210> 1

<211> 1851

<212> DNA

<213> Homo sapien

<400> 1

tcataccat	tgccagcagc	ggcaccgtta	gtcagggtttt	ctgggaatcc	cacatgagta	60
cttcctgtgt	cttcattctt	cttcaatagc	cataaatctt	ctagctctgg	ctggctgttt	120
tcacttcctt	taagcctttg	tgactcttcc	tctgatgtca	gctttaagtc	ttgttctgga	180
ttgctgtttt	cagaagagat	ttttaacatc	tgtttttctt	tgtagtcaga	aagtaactgg	240
caaattacat	gatgatgact	agaaacagca	tactctctgg	ccgtctttcc	agatcttgag	300
aagatacatc	aacattttgc	tcaagtagag	ggctgactat	acttgctgat	ccacaacata	360
cagcaagtat	gagagcagtt	cttccatata	tatccagcgc	atttaaattc	gcttttttct	420
tgattaaaaa	tttcaccact	tgctgttttt	gctcatgtat	accaagtagc	agtggtgtga	480
ggccatgctt	gttttttgat	tcgatatacag	caccgtataa	gagcagtgtc	ttggccatta	540
atttatcttc	attgtagaca	gcatagtgtg	gagtggtatt	tccatactca	tctggaatat	600
ttggatcagt	gccatgttcc	agcaacatta	acgcacattc	atcttcctgg	cattgtacgg	660
cctttgtcag	agctgtcctc	tttttggtgt	caaggacatt	aagttgacat	cgtctgtcca	720
gcacgagttt	tactacttct	gaattcccat	tggcagaggc	cagatgtaga	gcagtcctct	780
tttgcttgct	cctcttggtc	acatccgtgt	ccctgagcat	gacgatgaga	tcctttctgg	840
ggactttacc	ccaccaggca	gctctgtgga	gcttgtccag	atcttctcca	tggacgtggt	900
acctgggatc	catgaaggcg	ctgtcatcgt	agtctcccca	agcgaccacg	ttgctcttgc	960
cgctcccctg	cagcagggga	agcagtgcca	gcaccacttg	cacctcttgc	tccaagcgt	1020
cttcacagag	gagtcgttgt	ggtctccaga	agtgcacacg	ttgctcttgc	cgctcccctt	1080
gtccatccag	ggaggaagaa	atgcaggaaa	tgaaagatgc	atgcacgatg	gtatactcct	1140
cagccatcaa	acttctggac	agcaggtcac	ttccagcaag	gtggagaaag	ctgtccaccc	1200
acagaggatg	agatccagaa	accacaatat	ccattcacia	acaaacactt	ttcagccaga	1260
cacaggtaact	gaaatcatgt	catctgcggc	aacatgggtg	aacctaccca	atcacacatc	1320
aagagatgaa	gacactgcag	tatatctgca	caacgtaata	ctcttcatcc	ataacaaaat	1380
aatataatth	tcctctggag	ccatatggat	gaactatgaa	ggaagaactc	cccgaagaag	1440
ccagtcgcag	agaagccaca	ctgaagctct	gtcctcagcc	atcagcgcca	cggacaggar	1500
tgtgttttct	ccccagtgat	gcagcctcaa	gttatcccga	agctgccgca	gcacacggtg	1560
gctcctgaga	aacaccccag	ctcttccggt	ctaacacagc	caagtcaata	aatgtgataa	1620

```

tcacataaac agaattaaaa gcaaagtcac ataagcatct caacagacac agaaaaggca 1680
tttgacaaaa tccagcatcc ttgtatztat tgttgagtt ctcagaggaa atgcttctaa 1740
cttttcccca tttagtatta tgttggtgtt gggcttgtca taggtgggtt ttattacttt 1800
aaggatatgc ccttctatgc ctgttttgc gaggggttta attctcgtgc c 1851

```

```

<210> 2
<211> 329
<212> PRT
<213> Homo sapien

```

```

<400> 2
Met Asp Ile Val Val Ser Gly Ser His Pro Leu Trp Val Asp Ser Phe
 1      5      10      15
Leu His Leu Ala Gly Ser Asp Leu Leu Ser Arg Ser Leu Met Ala Glu
 20     25     30
Glu Tyr Thr Ile Val His Ala Ser Phe Ile Ser Cys Ile Ser Ser Ser
 35     40     45
Leu Asp Gly Gln Gly Glu Arg Gln Glu Gln Arg Gly His Phe Trp Arg
 50     55     60
Pro Gln Arg Leu Leu Cys Glu Asp Ala Trp Glu Gln Glu Val Gln Val
 65     70     75     80
Val Leu Pro Leu Leu Pro Leu Leu Gln Gly Ser Gly Lys Ser Asn Val
 85     90     95
Val Ala Trp Gly Asp Tyr Asp Asp Ser Ala Phe Met Asp Pro Arg Tyr
100    105    110
His Val His Gly Glu Asp Leu Asp Lys Leu His Arg Ala Ala Trp Trp
115    120    125
Gly Lys Val Pro Arg Lys Asp Leu Ile Val Met Leu Arg Asp Thr Asp
130    135    140
Val Asn Lys Arg Asp Lys Gln Lys Arg Thr Ala Leu His Leu Ala Ser
145    150    155    160
Ala Asn Gly Asn Ser Glu Val Val Lys Leu Val Leu Asp Arg Arg Cys
165    170    175
Gln Leu Asn Val Leu Asp Asn Lys Lys Arg Thr Ala Leu Thr Lys Ala
180    185    190
Val Gln Cys Gln Glu Asp Glu Cys Ala Leu Met Leu Leu Glu His Gly
195    200    205
Thr Asp Pro Asn Ile Pro Asp Glu Tyr Gly Asn Thr Thr Leu His Tyr
210    215    220
Ala Val Tyr Asn Glu Asp Lys Leu Met Ala Lys Ala Leu Leu Leu Tyr
225    230    235    240
Gly Ala Asp Ile Glu Ser Lys Asn Lys His Gly Leu Thr Pro Leu Leu
245    250    255
Leu Gly Ile His Glu Gln Lys Gln Gln Val Val Lys Phe Leu Ile Lys
260    265    270
Lys Lys Ala Asn Leu Asn Ala Leu Asp Arg Tyr Gly Arg Thr Ala Leu
275    280    285
Ile Leu Ala Val Cys Cys Gly Ser Ala Ser Ile Val Ser Pro Leu Leu
290    295    300
Glu Gln Asn Val Asp Val Ser Ser Gln Asp Leu Glu Arg Arg Pro Glu
305    310    315    320
Ser Met Leu Phe Leu Val Ile Ile Met
325

```

```

<210> 3
<211> 1852
<212> DNA
<213> Homo sapiens

```

&lt;400&gt; 3

```

ggcacgagaa ttaaaaccct cagcaaaaaca ggcatagaag ggacatacct taaagtaata 60
aaaaccacct atgacaagcc cacagccaac ataatactaa atgggggaaaa gttagaagca 120
tttcctctga gaactgcaac aataaatata aggatgctgg attttgtcaa atgccttttc 180
tgtgtctgtt gagatgctta tgtgactttg cttttaattc tgtttatgtg attatcacat 240
ttattgactt gcctgtgtta gaccggaaga gctgggggtg ttctcaggag ccaccgtgtg 300
ctgcggcagc ttcgggataa cttgaggctg catcactggg gaagaaacac aytctgtctc 360
gtggcgctga tggctgagga cagagcttca gtgtggcttc tctgcgactg gcttcttcgg 420
ggagttcttc cttcatagtt catccatatg gctccagagg aaaattatat tattttgtta 480
tggatgaaga gtattacgtt gtgcagatat actgcagtgt cttcatctct tgatgtgtga 540
ttgggtaggt tccaccatgt tgccgcagat gacatgattt cagtacctgt gtctggctga 600
aaagtgtttg tttgtgaatg gatattgtgg tttctggatc tcatcctctg tgggtggaca 660
gctttctcca ccttgctgga agtgacctgc tgtccagaag tttgatggct gaggagtata 720
ccatcggtga tgcactcttc atttcctgca tttcttcctc cctggatgga cagggggagc 780
ggcaagagca acgtgggcac ttctggagac cacaacgact cctctgtgaa gacgcttggg 840
agcaagaggt gcaagtgggt ctgccactgc ttcccctgct gcagggggag cggcaagagc 900
aacgtggctg cttggggaga ctacgatgac agcgccttca tggatcccag gtaccacgtc 960
catggagaag atctggacaa gctccacaga gctgcctggg ggggtaaaagt ccccagaaag 1020
gatctcatcg tcatgctcag ggacacggat gtgaacaaga gggacaagca aaaggaggact 1080
gctctacatc tggcctctgc caatgggaat tcagaagtag taaaactcgt gctggacaga 1140
cgatgtcaac ttaatgtcct tgacaacaaa aagaggacag ctctgacaaa ggccgtacaa 1200
tgccaggaag atgaatgtgc gttaatgttg ctggaacatg gactgatcc aaatattcca 1260
gatgagtatg gaaataccac tctacactat gctgtctaca atgaagataa attaatggcc 1320
aaagcactgc tcttatacgg tgctgatatc gaatcaaaaa acaagcatgg cctcacacca 1380
ctgctacttg gtatacatga gcaaaaacag caagtgggtga aatttttaat caagaaaaaa 1440
gcgaatttaa atgocgtgga tagatatgga agaactgctc tcatacttgc tgtatgttgt 1500
ggatcagcaa gtatagtcag ccctctactt gagcaaaatg ttgatgtatc ttctcaagat 1560
ctggaaagac ggccagagag tatgctgttt ctagtcatca tcatgtaatt tgccagttac 1620
tttctgacta caaagaaaaa cagatgttaa aaatctcttc tgaacacagc aatccagaac 1680
aagacttaaa gctgacatca gaggaagagt cacaaggct taaaggaagt gaaaacagcc 1740
agccagagct agaagattta tggctattga agaagaatga agaacacgga agtactcatg 1800
tgggattccc agaaaacctg actaacggtg ccgctgctgg caatgggtgat ga 1852

```

&lt;210&gt; 4

&lt;211&gt; 292

&lt;212&gt; PRT

&lt;213&gt; Homo sapiens

&lt;400&gt; 4

```

Met His Leu Ser Phe Pro Ala Phe Leu Pro Pro Trp Met Asp Arg Gly
      5              10              15

Ser Gly Lys Ser Asn Val Gly Thr Ser Gly Asp His Asn Asp Ser Ser
      20              25              30

Val Lys Thr Leu Gly Ser Lys Arg Cys Lys Trp Cys Cys His Cys Phe
      35              40              45

Pro Cys Cys Arg Gly Ser Gly Lys Ser Asn Val Val Ala Trp Gly Asp
      50              55              60

Tyr Asp Asp Ser Ala Phe Met Asp Pro Arg Tyr His Val His Gly Glu
      65              70              75              80

Asp Leu Asp Lys Leu His Arg Ala Ala Trp Trp Gly Lys Val Pro Arg
      85              90              95

```

Lys Asp Leu Ile Val Met Leu Arg Asp Thr Asp Val Asn Lys Arg Asp  
100 105 110

Lys Gln Lys Arg Thr Ala Leu His Leu Ala Ser Ala Asn Gly Asn Ser  
115 120 125

Glu Val Val Lys Leu Val Leu Asp Arg Arg Cys Gln Leu Asn Val Leu  
130 135 140

Asp Asn Lys Lys Arg Thr Ala Leu Thr Lys Ala Val Gln Cys Gln Glu  
145 150 155 160

Asp Glu Cys Ala Leu Met Leu Leu Glu His Gly Thr Asp Pro Asn Ile  
165 170 175

Pro Asp Glu Tyr Gly Asn Thr Thr Leu His Tyr Ala Val Tyr Asn Glu  
180 185 190

Asp Lys Leu Met Ala Lys Ala Leu Leu Leu Tyr Gly Ala Asp Ile Glu  
195 200 205

Ser Lys Asn Lys His Gly Leu Thr Pro Leu Leu Leu Gly Ile His Glu  
210 215 220

Gln Lys Gln Gln Val Val Lys Phe Leu Ile Lys Lys Lys Ala Asn Leu  
225 230 235 240

Asn Ala Leu Asp Arg Tyr Gly Arg Thr Ala Leu Ile Leu Ala Val Cys  
245 250 255

Cys Gly Ser Ala Ser Ile Val Ser Pro Leu Leu Glu Gln Asn Val Asp  
260 265 270

Val Ser Ser Gln Asp Leu Glu Arg Arg Pro Glu Ser Met Leu Phe Leu  
275 280 285

Val Ile Ile Met  
290

<210> 5

<211> 1155

<212> DNA

<213> Homo sapien

<400> 5

atggtggttg	agggttgattc	catgccggct	gcctcttctg	tgaagaagcc	atttggtctc	60
aggagcaaga	tgggcaagtg	gtgctgccgt	tgcttcccct	gctgcaggga	gagcggcaag	120
agcaacgtgg	gcacttctgg	agaccacgac	gactctgcta	tgaagacact	caggagcaag	180
atgggcaagt	ggtgcgcgca	ctgcttcccc	tgctgcaggg	ggagtggcaa	gagcaacgtg	240
ggcgcttctg	gagaccacga	cgactctgct	atgaagacac	tcaggaacaa	gatgggcaag	300
tggtgctgcc	actgcttccc	ctgctgcagg	gggagcggca	agagcaagg	gggcgcttgg	360
ggagactacg	atgacagtgc	cttcatggag	cccaggtacc	acgtccgtgg	agaagatctg	420
gacaagctcc	acagagctgc	ctggtgggg	aaagtcccca	gaaaggatct	catcgatcatg	480
ctcagggaca	ctgacgtgaa	caagaaggac	aagcaaaaga	ggactgctct	acatctggcc	540
tctgccaatg	ggaattcaga	agtagtaaaa	ctcctgctgg	acagacgatg	tcaacttaat	600
gtccttgaca	acaaaaagag	gacagctctg	ataaaggccg	tacaatgcca	ggaagatgaa	660
tgtgcgttaa	tggtgctgga	acatggcact	gatccaaata	ttccagatga	gtatggaaat	720
accactctgc	actacgctat	ctataatgaa	gataaattaa	tggccaaagc	actgctctta	780

tatggtgctg	atatogaatc	aaaaaacaag	catggcctca	caccactgtt	acttgggtga	840
catgagcaaa	aacagcaagt	cgtgaaatth	ttaatcaaga	aaaaagcgaa	tttaaatgca	900
ctggatagat	atggaaggac	tgctctcata	cttgctgtat	gttgtggatc	agcaagtata	960
gtcagccttc	tacttgagca	aaatattgat	gtatcttctc	aagatctatc	tggaacagacg	1020
gccagagagt	atgctgtttc	tagtcatcat	catgtaatth	gccagttact	ttctgactac	1080
aaagaaaaac	agatgctaaa	aatctcttct	gaaaacagca	atccagaaaa	tgtctcaaga	1140
accagaaata	aataa					1155

<210> 6  
 <211> 2000  
 <212> DNA  
 <213> Homo sapien

<400> 6						
atggtggttg	aggttgattc	catgccggct	gcctcttctg	tgaagaagcc	atttgggtctc	60
aggagcaaga	tgggcaagtg	gtgctgccgt	tgcttcccct	gctgcaggga	gagcggcaag	120
agcaacgtgg	gcacttcttg	agaccacgac	gactctgcta	tgaagacact	caggagcaag	180
atgggcaagt	ggtgccgcca	ctgcttcccc	tgctgcaggg	ggagtggcaa	gagcaacgtg	240
ggcgcttctg	gagaccacga	cgactctgct	atgaagacac	tcaggaacaa	gatgggcaag	300
tggtgctgcc	actgcttccc	ctgctgcagg	gggagcggca	agagcaaggt	ggcgcttgg	360
ggagactacg	atgacagtgc	cttcatggag	cccagggtacc	acgtccgtgg	agaagatctg	420
gacaagctcc	acagagctgc	ctggtggggt	aaagtcccca	gaaaggatct	catcgctcatg	480
ctcagggaca	ctgacgtgaa	caagaaggac	aagcaaaaaga	ggactgctct	acatctggcc	540
tctgccaatg	ggaattcaga	agtagtaaaa	ctcctgctgg	acagacgatg	tcaacttaat	600
gtccttgaca	acaaaaagag	gacagctctg	ataaaggccg	tacaatgcca	ggaagatgaa	660
tgtgcgttaa	tggtgctgga	acatggcact	gatccaaata	ttccagatga	gtatggaaat	720
accactctgc	actacgctat	ctataatgaa	gataaattaa	tggccaaagc	actgctctta	780
tatggtgctg	atatogaatc	aaaaaacaag	catggcctca	caccactgtt	acttgggtga	840
catgagcaaa	aacagcaagt	cgtgaaatth	ttaatcaaga	aaaaagcgaa	tttaaatgca	900
ctggatagat	atggaaggac	tgctctcata	cttgctgtat	gttgtggatc	agcaagtata	960
gtcagccttc	tacttgagca	aaatattgat	gtatcttctc	aagatctatc	tggaacagacg	1020
gccagagagt	atgctgtttc	tagtcatcat	catgtaatth	gccagttact	ttctgactac	1080
aaagaaaaac	agatgctaaa	aatctcttct	gaaaacagca	atccagaaaa	agacttaaaag	1140
ctgacatcag	aggaagagtc	acaaaggttc	aaaggcagtg	aaaatagcca	gccagagaaa	1200
atgtctcaag	aaccagaaat	aaataaggat	ggtgatagag	aggttgaaga	agaaatgaag	1260
aagcatgaaa	gtaataatgt	gggattacta	gaaaacctga	ctaattgggtg	cactgctggc	1320
aatggtgata	atggattaat	tcctcaaagg	aagagcagaa	cacctgaaaa	tcagcaatth	1380
cctgacaacg	aaagtgaaga	gtatcacaga	atttgcgaat	tagtttctga	ctacaaagaa	1440
aaacagatgc	caaaatactc	ttctgaaaac	agcaaccacg	aacaagactt	aaagctgaca	1500
tcagaggaag	agtcacaaag	gcttgagggc	agtgaaaatg	gccagccaga	gctagaaaat	1560
tttatggcta	tcgaagaaat	gaagaagcac	ggaagtactc	atgtcggatt	cccagaaaac	1620
ctgactaatg	gtgccactgc	tggcaatggg	gatgatggat	taattcctcc	aaggaagagc	1680
agaacacctg	aaagccagca	atttcctgac	actgagaatg	aagagtatca	cagtgcagaa	1740
caaaatgata	ctcagaagca	attttgtgaa	gaacagaaca	ctggaatatt	acacgatgag	1800
attctgattc	atgaagaaaa	gcagatagaa	gtgggttga	aaatgaatth	tgagcttctc	1860
cttagttgta	agaaagaaaa	agacatcttg	catgaaaata	gtacgttgcg	ggaagaaatt	1920
gccatgctaa	gactggagct	agacacaatg	aaacatcaga	gccagctaaa	aaaaaaaaaa	1980
aaaaaaaaaa	aaaaaaaaaa					2000

<210> 7  
 <211> 2040  
 <212> DNA  
 <213> Homo sapien

<400> 7						
atggtggttg	aggttgattc	catgccggct	gcctcttctg	tgaagaagcc	atttgggtctc	60
aggagcaaga	tgggcaagtg	gtgctgccgt	tgcttcccct	gctgcaggga	gagcggcaag	120
agcaacgtgg	gcacttcttg	agaccacgac	gactctgcta	tgaagacact	caggagcaag	180

```

atgggcaagt ggtgccgcca ctgcttcccc tgctgcaggg ggagtggcaa gagcaacgtg 240
ggcgcttctg gagaccacga cgactctgct atgaagacac tcaggaacaa gatgggcaag 300
tggtgctgcc actgcttccc ctgctgcagg gggagcggca agagcaaggt ggcgcttgg 360
ggagactacg atgacagtgc cttcatggag cccaggtagc acgtccgtgg agaagatctg 420
gacaagctcc acagagctgc ctggtgggtt aaagtcccca gaaaggatct catcgatcatg 480
ctcagggaca ctgacgtgaa caagaaggac aagcaaaaga ggactgctct acatctggcc 540
tctgccaatg ggaattcaga agtagtaaaa ctctgctgg acagacgatg tcaacttaat 600
gtccttgaca acaaaaagag gacagctctg ataaaggccg tacaatgcca ggaagatgaa 660
tgtgctttaa tgttgctgga acatggcact gatccaaata ttccagatga gtatggaaat 720
accactctgc actacgctat ctataatgaa gataaattaa tggccaaagc actgctctta 780
tatggtgctg atatcgaaatc aaaaaacaag catggcctca caccactgtt acttggtgta 840
catgagcaaa aacagcaagt cgtgaaattt ttaatcaaga aaaaagcgaa tttaaatgca 900
ctggatagat atggaaggac tgctctcata cttgctgtat gttgtggatc agcaagtata 960
gtcagccttc tacttgagca aaatattgat gtatcttctc aagatctatc tggacagacg 1020
gccagagagt atgctgtttc tagtcatcat catgtaattt gccagttact ttctgactac 1080
aaagaaaaac agatgctaaa aatctcttct gaaaacagca atccagaaca agacttaaag 1140
ctgacatcag aggaagagtc acaaaaggttc aaaggcagtg aaaatagcca gccagagaaa 1200
atgtctcaag aaccagaaat aaataaggat ggtgatagag aggttgaaga agaaatgaag 1260
aagcatgaaa gtaataatgt gggattacta gaaaacctga ctaatggtgt cactgctggc 1320
aatggtgata atggattaat tcctcaaagg aagagcagaa cacctgaaaa tcagcaattt 1380
cctgacaacg aaagtgaaga gtatcacaga atttgcgaa tagtttctga ctacaaagaa 1440
aaacagatgc caaaatactc ttctgaaaac agcaaccagc aacaagactt aaagctgaca 1500
tcagaggaag agtcacaaag gcttgagggc agtgaaaatg gccagccaga gaaaagatct 1560
caagaaccag aaataaataa ggatggtgat agagagctag aaaattttat ggctatcgaa 1620
gaaatgaaga agcacggaag tactcatgtc ggattcccag aaaacctgac taatggtgcc 1680
actgctggca atggtgatga tggattaatt cctccaagga agagcagaac acctgaaagc 1740
cagcaatttc ctgacactga gaatgaagag tatcacagt acgaacaaaa tgatactcag 1800
aagcaatttt gtgaagaaca gaacactgga atattacacg atgagattct gattcatgaa 1860
gaaaagcaga tagaagtggg tgaaaaaatg aattctgagc tttctcttag ttgtaagaaa 1920
gaaaaagaca tcttgcatga aaatagtacg ttgcgggaag aaattgccat gctaagactg 1980
gagctagaca caatgaaaca tcagagccag ctaaaaaaaaa aaaaaaaaaa aaaaaaaaaa 2040

```

&lt;210&gt; 8

&lt;211&gt; 384

&lt;212&gt; PRT

&lt;213&gt; Homo sapien

&lt;400&gt; 8

```

Met Val Val Glu Val Asp Ser Met Pro Ala Ala Ser Ser Val Lys Lys
  1             5             10             15
Pro Phe Gly Leu Arg Ser Lys Met Gly Lys Trp Cys Cys Arg Cys Phe
      20             25             30
Pro Cys Cys Arg Glu Ser Gly Lys Ser Asn Val Gly Thr Ser Gly Asp
      35             40             45
His Asp Asp Ser Ala Met Lys Thr Leu Arg Ser Lys Met Gly Lys Trp
      50             55             60
Cys Arg His Cys Phe Pro Cys Cys Arg Gly Ser Gly Lys Ser Asn Val
      65             70             75             80
Gly Ala Ser Gly Asp His Asp Asp Ser Ala Met Lys Thr Leu Arg Asn
      85             90             95
Lys Met Gly Lys Trp Cys Cys His Cys Phe Pro Cys Cys Arg Gly Ser
      100            105            110
Gly Lys Ser Lys Val Gly Ala Trp Gly Asp Tyr Asp Asp Ser Ala Phe
      115            120            125
Met Glu Pro Arg Tyr His Val Arg Gly Glu Asp Leu Asp Lys Leu His
      130            135            140
Arg Ala Ala Trp Trp Gly Lys Val Pro Arg Lys Asp Leu Ile Val Met
      145            150            155            160

```

Leu Arg Asp Thr Asp Val Asn Lys Lys Asp Lys Gln Lys Arg Thr Ala  
 165 170 175  
 Leu His Leu Ala Ser Ala Asn Gly Asn Ser Glu Val Val Lys Leu Leu  
 180 185 190  
 Leu Asp Arg Arg Cys Gln Leu Asn Val Leu Asp Asn Lys Lys Arg Thr  
 195 200 205  
 Ala Leu Ile Lys Ala Val Gln Cys Gln Glu Asp Glu Cys Ala Leu Met  
 210 215 220  
 Leu Leu Glu His Gly Thr Asp Pro Asn Ile Pro Asp Glu Tyr Gly Asn  
 225 230 235 240  
 Thr Thr Leu His Tyr Ala Ile Tyr Asn Glu Asp Lys Leu Met Ala Lys  
 245 250 255  
 Ala Leu Leu Leu Tyr Gly Ala Asp Ile Glu Ser Lys Asn Lys His Gly  
 260 265 270  
 Leu Thr Pro Leu Leu Leu Gly Val His Glu Gln Lys Gln Gln Val Val  
 275 280 285  
 Lys Phe Leu Ile Lys Lys Lys Ala Asn Leu Asn Ala Leu Asp Arg Tyr  
 290 295 300  
 Gly Arg Thr Ala Leu Ile Leu Ala Val Cys Cys Gly Ser Ala Ser Ile  
 305 310 315 320  
 Val Ser Leu Leu Leu Glu Gln Asn Ile Asp Val Ser Ser Gln Asp Leu  
 325 330 335  
 Ser Gly Gln Thr Ala Arg Glu Tyr Ala Val Ser Ser His His His Val  
 340 345 350  
 Ile Cys Gln Leu Leu Ser Asp Tyr Lys Glu Lys Gln Met Leu Lys Ile  
 355 360 365  
 Ser Ser Glu Asn Ser Asn Pro Glu Asn Val Ser Arg Thr Arg Asn Lys  
 370 375 380

<210> 9  
 <211> 656  
 <212> PRT  
 <213> Homo sapien

<400> 9  
 Met Val Val Glu Val Asp Ser Met Pro Ala Ala Ser Ser Val Lys Lys  
 1 5 10 15  
 Pro Phe Gly Leu Arg Ser Lys Met Gly Lys Trp Cys Cys Arg Cys Phe  
 20 25 30  
 Pro Cys Cys Arg Glu Ser Gly Lys Ser Asn Val Gly Thr Ser Gly Asp  
 35 40 45  
 His Asp Asp Ser Ala Met Lys Thr Leu Arg Ser Lys Met Gly Lys Trp  
 50 55 60  
 Cys Arg His Cys Phe Pro Cys Cys Arg Gly Ser Gly Lys Ser Asn Val  
 65 70 75 80  
 Gly Ala Ser Gly Asp His Asp Asp Ser Ala Met Lys Thr Leu Arg Asn  
 85 90 95  
 Lys Met Gly Lys Trp Cys Cys His Cys Phe Pro Cys Cys Arg Gly Ser  
 100 105 110  
 Gly Lys Ser Lys Val Gly Ala Trp Gly Asp Tyr Asp Asp Ser Ala Phe  
 115 120 125  
 Met Glu Pro Arg Tyr His Val Arg Gly Glu Asp Leu Asp Lys Leu His  
 130 135 140  
 Arg Ala Ala Trp Trp Gly Lys Val Pro Arg Lys Asp Leu Ile Val Met  
 145 150 155 160  
 Leu Arg Asp Thr Asp Val Asn Lys Lys Asp Lys Gln Lys Arg Thr Ala  
 165 170 175  
 Leu His Leu Ala Ser Ala Asn Gly Asn Ser Glu Val Val Lys Leu Leu





				645				650				655			
<210> 10															
<211> 671															
<212> PRT															
<213> Homo sapien															
<400> 10															
Met	Val	Val	Glu	Val	Asp	Ser	Met	Pro	Ala	Ala	Ser	Ser	Val	Lys	Lys
1				5					10					15	
Pro	Phe	Gly	Leu	Arg	Ser	Lys	Met	Gly	Lys	Trp	Cys	Cys	Arg	Cys	Phe
			20					25					30		
Pro	Cys	Cys	Arg	Glu	Ser	Gly	Lys	Ser	Asn	Val	Gly	Thr	Ser	Gly	Asp
		35					40					45			
His	Asp	Asp	Ser	Ala	Met	Lys	Thr	Leu	Arg	Ser	Lys	Met	Gly	Lys	Trp
	50					55					60				
Cys	Arg	His	Cys	Phe	Pro	Cys	Cys	Arg	Gly	Ser	Gly	Lys	Ser	Asn	Val
65				70						75				80	
Gly	Ala	Ser	Gly	Asp	His	Asp	Asp	Ser	Ala	Met	Lys	Thr	Leu	Arg	Asn
				85					90					95	
Lys	Met	Gly	Lys	Trp	Cys	Cys	His	Cys	Phe	Pro	Cys	Cys	Arg	Gly	Ser
			100					105					110		
Gly	Lys	Ser	Lys	Val	Gly	Ala	Trp	Gly	Asp	Tyr	Asp	Asp	Ser	Ala	Phe
			115				120					125			
Met	Glu	Pro	Arg	Tyr	His	Val	Arg	Gly	Glu	Asp	Leu	Asp	Lys	Leu	His
	130					135					140				
Arg	Ala	Ala	Trp	Trp	Gly	Lys	Val	Pro	Arg	Lys	Asp	Leu	Ile	Val	Met
145				150						155				160	
Leu	Arg	Asp	Thr	Asp	Val	Asn	Lys	Lys	Asp	Lys	Gln	Lys	Arg	Thr	Ala
				165					170					175	
Leu	His	Leu	Ala	Ser	Ala	Asn	Gly	Asn	Ser	Glu	Val	Val	Lys	Leu	Leu
			180					185					190		
Leu	Asp	Arg	Arg	Cys	Gln	Leu	Asn	Val	Leu	Asp	Asn	Lys	Lys	Arg	Thr
		195					200					205			
Ala	Leu	Ile	Lys	Ala	Val	Gln	Cys	Gln	Glu	Asp	Glu	Cys	Ala	Leu	Met
	210					215					220				
Leu	Leu	Glu	His	Gly	Thr	Asp	Pro	Asn	Ile	Pro	Asp	Glu	Tyr	Gly	Asn
225				230						235				240	
Thr	Thr	Leu	His	Tyr	Ala	Ile	Tyr	Asn	Glu	Asp	Lys	Leu	Met	Ala	Lys
				245					250					255	
Ala	Leu	Leu	Leu	Tyr	Gly	Ala	Asp	Ile	Glu	Ser	Lys	Asn	Lys	His	Gly
			260					265					270		
Leu	Thr	Pro	Leu	Leu	Leu	Gly	Val	His	Glu	Gln	Lys	Gln	Gln	Val	Val
		275					280					285			
Lys	Phe	Leu	Ile	Lys	Lys	Lys	Ala	Asn	Leu	Asn	Ala	Leu	Asp	Arg	Tyr
	290					295					300				

Met Ser Gln Glu Pro Glu Ile Asn Lys Asp Gly Asp Arg Glu Val Glu  
 405 410 415  
 Glu Glu Met Lys Lys His Glu Ser Asn Asn Val Gly Leu Leu Glu Asn  
 420 425 430  
 Leu Thr Asn Gly Val Thr Ala Gly Asn Gly Asp Asn Gly Leu Ile Pro  
 435 440 445  
 Gln Arg Lys Ser Arg Thr Pro Glu Asn Gln Gln Phe Pro Asp Asn Glu  
 450 455 460  
 Ser Glu Glu Tyr His Arg Ile Cys Glu Leu Val Ser Asp Tyr Lys Glu  
 465 470 475 480  
 Lys Gln Met Pro Lys Tyr Ser Ser Glu Asn Ser Asn Pro Glu Gln Asp  
 485 490 495  
 Leu Lys Leu Thr Ser Glu Glu Glu Ser Gln Arg Leu Glu Gly Ser Glu  
 500 505 510  
 Asn Gly Gln Pro Glu Lys Arg Ser Gln Glu Pro Glu Ile Asn Lys Asp  
 515 520 525  
 Gly Asp Arg Glu Leu Glu Asn Phe Met Ala Ile Glu Glu Met Lys Lys  
 530 535 540  
 His Gly Ser Thr His Val Gly Phe Pro Glu Asn Leu Thr Asn Gly Ala  
 545 550 555 560  
 Thr Ala Gly Asn Gly Asp Asp Gly Leu Ile Pro Pro Arg Lys Ser Arg  
 565 570 575  
 Thr Pro Glu Ser Gln Gln Phe Pro Asp Thr Glu Asn Glu Glu Tyr His  
 580 585 590  
 Ser Asp Glu Gln Asn Asp Thr Gln Lys Gln Phe Cys Glu Glu Gln Asn  
 595 600 605  
 Thr Gly Ile Leu His Asp Glu Ile Leu Ile His Glu Glu Lys Gln Ile  
 610 615 620  
 Glu Val Val Glu Lys Met Asn Ser Glu Leu Ser Leu Ser Cys Lys Lys  
 625 630 635 640  
 Glu Lys Asp Ile Leu His Glu Asn Ser Thr Leu Arg Glu Glu Ile Ala  
 645 650 655  
 Met Leu Arg Leu Glu Leu Asp Thr Met Lys His Gln Ser Gln Leu  
 660 665 670

&lt;210&gt; 11

&lt;211&gt; 800

&lt;212&gt; DNA

&lt;213&gt; Homo sapien

&lt;400&gt; 11

atkagcttcc	gcttctgaca	acactagaga	tccctcccct	ccctcagggt	atggccctcc	60
acttcatttt	tggtacataa	catctttata	ggacaggggt	aaaatcccaa	tactaacagg	120
agaatgctta	ggactctaac	aggtttttga	gaatgtgttg	gtaagggcca	ctcaatccaa	180
tttttcttgg	tcctocttgg	ggtctaggag	gacaggcaag	ggtgcagatt	ttcaagaatg	240
catcagtaag	ggccactaaa	tccgaccttc	ctcgttcctc	cttgtggtct	gggaggaaaa	300
ctagtgtttc	tggtgctgtg	tcagtgaagc	caactatttc	gatcagcagg	gtccagggac	360
cactgcaggt	tcttgggcag	ggggagaaac	aaaacaaacc	aaaacctggt	gcrgttttgt	420
ctttcagatg	ggaaacactc	aggcatcaac	aggctcacct	ttgaaatgca	tcctaagcca	480
atggggacaaa	tttgacccac	aaaccctgga	aaaagagggt	gctcattttt	tttgacttat	540
ggcttggtccc	caacattctc	tctctgatgg	ggaaaaatgg	ccacctgagg	gaagtacaga	600
ttacaatact	atcctgcagc	ttgacctttt	ctgtaagagg	gaaggcaaag	ggagtgaagt	660
accttatgtc	caagctttct	tttcattgaa	ggagaatata	ctatgcaaag	cttgaaatgt	720
acatcccaca	ggaggacctc	tcagcttacc	cccatatcct	agcctoccta	tagctcccct	780
tcctattagt	gataagcctc					800

&lt;210&gt; 12

&lt;211&gt; 102

11

<212> PRT  
 <213> Homo sapien

<220>  
 <221> VARIANT  
 <222> (1)...(102)  
 <223> Xaa = Any Amino Acid

<400> 12  
 Met Gly Xaa Phe Val Phe Gln Met Gly Asn Thr Gln Ala Ser Thr Gly  
 1 5 10 15  
 Ser Pro Leu Lys Cys Ile Leu Ser Gln Trp Asp Lys Phe Asp Pro Gln  
 20 25 30  
 Thr Leu Glu Lys Glu Val Ala His Phe Phe Cys Thr Met Ala Trp Pro  
 35 40 45  
 Gln His Ser Leu Ser Asp Gly Glu Lys Trp Pro Pro Glu Gly Ser Thr  
 50 55 60  
 Asp Tyr Asn Thr Ile Leu Gln Leu Asp Leu Phe Cys Lys Arg Glu Gly  
 65 70 75 80  
 Lys Trp Ser Glu Ile Pro Tyr Val Gln Ala Phe Phe Ser Leu Lys Glu  
 85 90 95  
 Asn Thr Leu Cys Lys Ala  
 100

<210> 13  
 <211> 1206  
 <212> DNA  
 <213> Homo sapien

<400> 13  
 ggcacgagga agttttgtgt actgaaaaag aaactgtcag aagcaaaaga aataaaatca 60  
 cagtttagaga accaaaaagt taaatgggaa caagagctct gcagtgtgag gtttctcaca 120  
 ctcatgaaaa tgaaaattat ctcttacatg aaaattgcat gttgaaaaag gaaattgccca 180  
 tgctaaaact ggaaatagcc aactgaaac accaatacca ggaaaaggaa aataaatact 240  
 ttgaggacat taagatttta aaagaaaaga atgctgaact tcagatgacc ctaaaactga 300  
 aagaggaatc attaaactaa agggcatctc aatatagttg gcagcttaaa gttctgatag 360  
 ctgagaacac aatgctcact tctaaattga aggaaaaaca agacaaagaa atactagagg 420  
 cagaaattga atcacaccat cctagactgg cttctgctgt acaagaccat gatcaaattg 480  
 tgacatcaag aaaaagtcaa gaacctgctt tccacattgc aggagatgct tgtttgcaaa 540  
 gaaaaatgaa tgttgatgtg agtagtacga tatataacaa tgagggtgctc catcaaccac 600  
 tttctgaagc tcaaaggaaa tccaaaagcc taaaaattaa tctcaattat gccggagatg 660  
 ctctaagaga aaatacattg gtttcagaac atgcacaaag agaccaacgt gaaacacagt 720  
 gtcaaagtaa ggaagctgaa cacatgtatc aaaacgaaca agataatgtg aacaaacaca 780  
 ctgaacagca ggagtctcta gatcagaaat tatttcaact acaaagcaaa aatatgtggc 840  
 ttcaacagca attagttcat gcacataaga aagctgacaa caaaagcaag ataacaattg 900  
 atattcattt tcttgagagg aaaatgcaac atcatctcct aaaagagaaa aatgaggaga 960  
 tatttaatta caataacat ttaaaaaacc gtatatatca atatgaaaaa gagaaagcag 1020  
 aaacagaagt tatataatag tataacactg ccaaggagcg gattatctca tcttcacct 1080  
 gtaattccag tgtttgtcac gtggttggtg aataaatgaa taaagaatga gaaaaccaga 1140  
 agctctgata cataatcata atgataatta tttcaatgca caactacggg tgggtgctgct 1200  
 cgtgcc 1206

<210> 14  
 <211> 317  
 <212> PRT  
 <213> Homo sapien

<400> 14

## 12

Met Gly Thr Arg Ala Leu Gln Cys Glu Val Ser His Thr His Glu Asn  
 1 5 10 15  
 Glu Asn Tyr Leu Leu His Glu Asn Cys Met Leu Lys Lys Glu Ile Ala  
 20 25 30  
 Met Leu Lys Leu Glu Ile Ala Thr Leu Lys His Gln Tyr Gln Glu Lys  
 35 40 45  
 Glu Asn Lys Tyr Phe Glu Asp Ile Lys Ile Leu Lys Glu Lys Asn Ala  
 50 55 60  
 Glu Leu Gln Met Thr Leu Lys Leu Lys Glu Glu Ser Leu Thr Lys Arg  
 65 70 75 80  
 Ala Ser Gln Tyr Ser Gly Gln Leu Lys Val Leu Ile Ala Glu Asn Thr  
 85 90 95  
 Met Leu Thr Ser Lys Leu Lys Glu Lys Gln Asp Lys Glu Ile Leu Glu  
 100 105 110  
 Ala Glu Ile Glu Ser His His Pro Arg Leu Ala Ser Ala Val Gln Asp  
 115 120 125  
 His Asp Gln Ile Val Thr Ser Arg Lys Ser Gln Glu Pro Ala Phe His  
 130 135 140  
 Ile Ala Gly Asp Ala Cys Leu Gln Arg Lys Met Asn Val Asp Val Ser  
 145 150 155 160  
 Ser Thr Ile Tyr Asn Asn Glu Val Leu His Gln Pro Leu Ser Glu Ala  
 165 170 175  
 Gln Arg Lys Ser Lys Ser Leu Lys Ile Asn Leu Asn Tyr Ala Gly Asp  
 180 185 190  
 Ala Leu Arg Glu Asn Thr Leu Val Ser Glu His Ala Gln Arg Asp Gln  
 195 200 205  
 Arg Glu Thr Gln Cys Gln Met Lys Glu Ala Glu His Met Tyr Gln Asn  
 210 215 220  
 Glu Gln Asp Asn Val Asn Lys His Thr Glu Gln Gln Glu Ser Leu Asp  
 225 230 235 240  
 Gln Lys Leu Phe Gln Leu Gln Ser Lys Asn Met Trp Leu Gln Gln Gln  
 245 250 255  
 Leu Val His Ala His Lys Lys Ala Asp Asn Lys Ser Lys Ile Thr Ile  
 260 265 270  
 Asp Ile His Phe Leu Glu Arg Lys Met Gln His His Leu Leu Lys Glu  
 275 280 285  
 Lys Asn Glu Glu Ile Phe Asn Tyr Asn Asn His Leu Lys Asn Arg Ile  
 290 295 300  
 Tyr Gln Tyr Glu Lys Glu Lys Ala Glu Thr Glu Val Ile  
 305 310 315

&lt;210&gt; 15

&lt;211&gt; 1665

&lt;212&gt; DNA

&lt;213&gt; Homo sapien

&lt;400&gt; 15

```

gcaaaactttc aagcagagcc tcccgagaag ccatctgcct tcgagcctgc cattgaaatg      60
caaaagtctg ttccaaataa agccttgga ttgaagaatg aacaaacatt gagagcagat      120
cagatgttcc cttcagaatc aaaacaaaag aaggttgaag aaaattcttg ggattctgag      180
agtctccgtg agactgtttc acagaaggat gtgtgtgtac ccaaggctac acatcaaaaa      240
gaaatggata aaataagtgg aaaattagaa gattcaacta gcctatcaaa aatcttgat      300
acagttcatt cttgtgaaag agcaagggaa cttcaaaaag atcactgtga acaacgtaca      360
ggaaaaatgg aacaaatgaa aaagaagttt tgtgtactga aaaagaaact gtcagaagca      420
aaagaaataa aatcacagtt agagaaccaa aaagttaa at gggaacaaga gctctgcagt      480
gtgaggtttc tcacactcat gaaaatgaaa attatctctt acatgaaaat tgcattgtga      540
aaaaggaaat tgccatgcta aaactggaaa tagccacact gaaacaccaa taccaggaaa      600
aggaaaataa atacttttgag gacattaaga ttttaaaaga aaagaatgct gaacttcaga      660

```

## 13

```

tgaccctaaa actgaaagag gaatcattaa ctaaaagggc atctcaatat agtgggcagc 720
ttaaagttct gatagctgag aacacaatgc tcacttctaa attgaaggaa aaacaagaca 780
aagaaatact agaggcagaa attgaatcac accatcctag actggcttct gctgtacaag 840
accatgatca aattgtgaca tcaagaaaaa gtcaagaacc tgctttccac attgcaggag 900
atgcttgttt gcaaagaaaa atgaatgttg atgtgagtag tacgatatat aacaatgagg 960
tgctccatca accactttct gaagctcaaa ggaaatccaa aagcctaaaa attaatctca 1020
attatgccgg agatgctcta agagaaaaata cattgggtttc agaacatgca caaagagacc 1080
aacgtgaaac acagtgtcaa atgaaggag ctgaacacat gtatcaaaac gaacaagata 1140
atgtgaacaa acacactgaa cagcaggagt ctctagatca gaaattattt caactacaaa 1200
gcaaaaaata gtggcttcaa cagcaattag ttcatgcaca taagaaagct gacaacaaaa 1260
gcaagataac aattgatatt ctttttcttg agaggaaaat gcaacatcat ctcctaaaag 1320
agaaaaatga ggagatatatt aattacaata accattttaa aaaccgtata tatcaatatg 1380
aaaaagagaa agcagaaaca gaaaactcat gagagacaag cagtaagaaa cttcttttgg 1440
agaaacaaca gaccagatct ttactcacia ctcatgctag gaggccagtc ctagcattac 1500
cttatgttga aaatcttacc aatagtctgt gtcaacagaa tacttatttt agaagaaaaa 1560
ttcatgattt cttcctgaag cctgggcgac agagcgagac tctgtctcaa aaaaaaaaaa 1620
aaaaaaaaagaa agaaagaaat gcctgtgctt acttcgcttc ccagg 1665

```

<210> 16  
 <211> 179  
 <212> PRT  
 <213> Homo sapien

```

<400> 16
Ala Asn Phe Gln Ala Glu Pro Pro Glu Lys Pro Ser Ala Phe Glu Pro
1      5      10      15
Ala Ile Glu Met Gln Lys Ser Val Pro Asn Lys Ala Leu Glu Leu Lys
20     25     30
Asn Glu Gln Thr Leu Arg Ala Asp Gln Met Phe Pro Ser Glu Ser Lys
35     40     45
Gln Lys Lys Val Glu Glu Asn Ser Trp Asp Ser Glu Ser Leu Arg Glu
50     55     60
Thr Val Ser Gln Lys Asp Val Cys Val Pro Lys Ala Thr His Gln Lys
65     70     75     80
Glu Met Asp Lys Ile Ser Gly Lys Leu Glu Asp Ser Thr Ser Leu Ser
85     90     95
Lys Ile Leu Asp Thr Val His Ser Cys Glu Arg Ala Arg Glu Leu Gln
100    105    110
Lys Asp His Cys Glu Gln Arg Thr Gly Lys Met Glu Gln Met Lys Lys
115    120    125
Lys Phe Cys Val Leu Lys Lys Lys Leu Ser Glu Ala Lys Glu Ile Lys
130    135    140
Ser Gln Leu Glu Asn Gln Lys Val Lys Trp Glu Gln Glu Leu Cys Ser
145    150    155    160
Val Arg Phe Leu Thr Leu Met Lys Met Lys Ile Ile Ser Tyr Met Lys
165    170    175
Ile Ala Cys

```

<210> 17  
 <211> 1681  
 <212> DNA  
 <213> Homo sapien

```

<400> 17
gatacagtca ttcttgtgaa agagcaaggg aacttcaaaa agatcactgt gaacaacgta 60
caggaaaaat ggaacaaatg aaaaagaagt tttgtgtact gaaaagaaa ctgtcagaag 120
caaaagaaat aaaatcacag ttagagaacc aaaaagttaa atgggaacaa gagctctgca 180

```

```

gtgtgagatt gacttttaaac caagaagaag agaagagaag aaatgccgat atattaaatg 240
aaaaaattag ggaagaatta ggaagaatcg aagagcagca taggaaagag ttagaagtga 300
aacaacaact tgaacaggct ctgagaatac aagatataga attgaagagt gtagaaagta 360
atgtgaatca gggtttctcac actcatgaaa atgaaaatta tctcttacct gaaaattgca 420
tgttgaaaaa ggaaattgcc atgctaaaac tggaaatagc cacactgaaa caccaatacc 480
aggaaaagga aaataaatac tttgaggaca ttaagattttt aaaagaaaag aatgctgaac 540
ttcagatgac cctaaaactg aaagaggaat cattaactaa aagggcatct caatatagtg 600
ggcagcttaa agttctgata gctgagaaca caatgctcac ttctaaattg aaggaaaaac 660
aagacaaaga aatactagag gcagaaattg aatcacacca tcctagactg gcttctgctg 720
tacaagacca tgatcaaatt gtgacatcaa gaaaaagtca agaactgctt ttccacattg 780
caggagatgc ttgtttgcaa agaaaaatga atgttgatgt gagtagtacg atataataca 840
atgaggtgct ccatcaacca ctttctgaag ctcaaaggaa atccaaaagc ctaaaaatta 900
atctcaatta tgccggagat gctctaagag aaaatacatt ggtttcagaa catgcacaaa 960
gagaccaacg tgaacacacg tgtcaaatga aggaagctga acacatgtat caaacgaac 1020
aagataatgt gaacaaacac actgaacagc aggagtctct agatcagaaa ttatttcaac 1080
tacaaagcaa aaatatgtgg cttcaacagc aattagttca tgacataaag aaagctgaca 1140
acaaaagcaa gataacaatt gatattcatt ttcttgagag gaaaatgcaa catcatctcc 1200
taaaagagaa aaatgaggag atatttaatt acaataacca tttaaaaaac cgtatatatc 1260
aatatgaaaa agagaaagca gaaacagaaa actcatgaga gacaagcagt aagaaacttc 1320
ttttggagaa acaacagacc agatctttac tcacaactca tgctaggagg ccagtcctag 1380
cattacctta tgttgaaaaa tcttaccaat agtctgtgtc aacagaatac ttattttaga 1440
agaaaaattc atgatttctt cctgaagcct acagacataa aataacagtg tgaagaatta 1500
cttgttcacg aattgcataa aagctgcca ggatttccat ctaccctgga tgatgccgga 1560
gacatcattc aatccaacca gaatctcgt ctgtcactca ggctggagtg cagtggcggc 1620
aatctcggt cactgcaact ctgcctccca gggttcacgcc attctctggc acagcctccc 1680
g 1681

```

<210> 18  
 <211> 432  
 <212> PRT  
 <213> Homo sapien

```

<400> 18
Asp Thr Val His Ser Cys Glu Arg Ala Arg Glu Leu Gln Lys Asp His
1      5      10      15
Cys Glu Gln Arg Thr Gly Lys Met Glu Gln Met Lys Lys Lys Phe Cys
20     25     30
Val Leu Lys Lys Lys Leu Ser Glu Ala Lys Glu Ile Lys Ser Gln Leu
35     40     45
Glu Asn Gln Lys Val Lys Trp Glu Gln Glu Leu Cys Ser Val Arg Leu
50     55     60
Thr Leu Asn Gln Glu Glu Lys Arg Arg Asn Ala Asp Ile Leu Asn
65     70     75     80
Glu Lys Ile Arg Glu Leu Gly Arg Ile Glu Glu Gln His Arg Lys
85     90     95
Glu Leu Glu Val Lys Gln Gln Leu Glu Gln Ala Leu Arg Ile Gln Asp
100    105    110
Ile Glu Leu Lys Ser Val Glu Ser Asn Leu Asn Gln Val Ser His Thr
115    120    125
His Glu Asn Glu Asn Tyr Leu Leu His Glu Asn Cys Met Leu Lys Lys
130    135    140
Glu Ile Ala Met Leu Lys Leu Glu Ile Ala Thr Leu Lys His Gln Tyr
145    150    155    160
Gln Glu Lys Glu Asn Lys Tyr Phe Glu Asp Ile Lys Ile Leu Lys Glu
165    170    175
Lys Asn Ala Glu Leu Gln Met Thr Leu Lys Leu Lys Glu Glu Ser Leu
180    185    190
Thr Lys Arg Ala Ser Gln Tyr Ser Gly Gln Leu Lys Val Leu Ile Ala

```

195	200	205
Glu Asn Thr Met Leu Thr Ser Lys Leu Lys Glu Lys Gln Asp Lys Glu		
210	215	220
Ile Leu Glu Ala Glu Ile Glu Ser His His Pro Arg Leu Ala Ser Ala		
225	230	235
Val Gln Asp His Asp Gln Ile Val Thr Ser Arg Lys Ser Gln Glu Pro		
245	250	255
Ala Phe His Ile Ala Gly Asp Ala Cys Leu Gln Arg Lys Met Asn Val		
260	265	270
Asp Val Ser Ser Thr Ile Tyr Asn Asn Glu Val Leu His Gln Pro Leu		
275	280	285
Ser Glu Ala Gln Arg Lys Ser Lys Ser Leu Lys Ile Asn Leu Asn Tyr		
290	295	300
Ala Gly Asp Ala Leu Arg Glu Asn Thr Leu Val Ser Glu His Ala Gln		
305	310	315
Arg Asp Gln Arg Glu Thr Gln Cys Gln Met Lys Glu Ala Glu His Met		
325	330	335
Tyr Gln Asn Glu Gln Asp Asn Val Asn Lys His Thr Glu Gln Gln Glu		
340	345	350
Ser Leu Asp Gln Lys Leu Phe Gln Leu Gln Ser Lys Asn Met Trp Leu		
355	360	365
Gln Gln Gln Leu Val His Ala His Lys Lys Ala Asp Asn Lys Ser Lys		
370	375	380
Ile Thr Ile Asp Ile His Phe Leu Glu Arg Lys Met Gln His His Leu		
385	390	395
Leu Lys Glu Lys Asn Glu Glu Ile Phe Asn Tyr Asn Asn His Leu Lys		
405	410	415
Asn Arg Ile Tyr Gln Tyr Glu Lys Glu Lys Ala Glu Thr Glu Asn Ser		
420	425	430

&lt;210&gt; 19

&lt;211&gt; 3681

&lt;212&gt; DNA

&lt;213&gt; Homo sapiens

&lt;400&gt; 19

tccgagctga	ttacagacac	caaggaagat	gctgtaaaga	gtcagcagcc	acagccctgg	60
ctagctggcc	ctgtgggcat	ttattagtaa	agttttaatg	acaaaagctt	tgagtcaaca	120
cacccgtggg	taattaacct	ggatcatccc	accctggaga	gccatcctgc	ccatgggtga	180
tcaaagaagg	aacatctgca	ggaacacctg	atgaggctgc	acccttggcg	gaaagaacac	240
ctgacacagc	tgaagcttg	gtggaaaaaa	cacctgatga	ggctgcaccc	ttggtggaaa	300
gaacacctga	cacggctgaa	agcttggttg	aaaaaacacc	tgatgaggct	gcataccttg	360
tggagggaac	atctgacaaa	attcaatgtt	tggagaaagc	gacatctgga	aagttcgaac	420
agtcagcaga	agaaacacct	agggaaatta	cgagtcctgc	aaaagaaaca	tctgagaaat	480
ttacgtggcc	agcaaaagga	agacctagga	agatcgcatg	ggagaaaaaa	gaagacacac	540
ctagggaaat	tatgagtccc	gcaaaagaaa	catctgagaa	atttacgtgg	gcagcaaaag	600
gaagacctag	gaagatcgca	tgggagaaaa	aagaaacacc	tgtaaagact	ggatgcgtgg	660
caagagtaac	atctaataaa	actaaagttt	tggaaaaagg	aagatctaag	atgattgcat	720
gtcctacaaa	agaatcatct	acaaaagcaa	gtgccaatga	tcagaggttc	ccatcagaat	780
ccaaacaaga	ggaagatgaa	gaatattcct	gtgattctcg	gagtcctctt	gagagttctg	840
caaagattca	agtgtgtata	cctgagtcct	tatatcaaaa	agtaatggag	ataaatagag	900
aagtagaaga	gcctcctaag	aagccatctg	ccttcaagcc	tgccattgaa	atgcaaaact	960
ctgttccaaa	taaagccttt	gaattgaaga	atgaacaaac	attgagagca	gatccgatgt	1020
tcccaccaga	atccaaacaa	aaggactatg	aagaaaattc	ttgggattct	gagagtctct	1080
gtgagactgt	ttcacagaag	gatgtgtgtt	tacccaaggc	tacacatcaa	aaagaaatag	1140
ataaaataaa	tggaaaatta	gaagagtctc	ctaataaaga	tggtcttctg	aaggctacct	1200
goggaatgaa	agtttctatt	ccaactaaag	ccttagaatt	gaaggacatg	caaactttca	1260
aagcagagcc	tccggggaag	ccatctgcct	tcgagcctgc	cactgaaatg	caaaagtctg	1320



```

tcccaaataa agccttgga ttgaaaaatg aacaaacatt gagagcagat gagatactcc 1380
catcagaatc caaacaaaag gactatgaag aaagtctctg ggattctgag agtctctgtg 1440
agactgtttc acagaaggat gtgtgtttac ccaaggctrc rcatcaaaaa gaaatagata 1500
aaataaatgg aaaattagaa gggctctctg ttaaagatgg tcttctgaag gctaactgcg 1560
gaatgaaagt ttctattcca actaaagcct tagaattgat ggacatgcaa actttcaaag 1620
cagagcctcc cgagaagcca tctgccttcg agcctgccat tgaaatgcaa aagtctgttc 1680
caaataaagc cttggaattg aagaatgaac aaacattgag agcagatgag atactcccat 1740
cagaatccaa acaaaaggac tatgaagaaa gttcttgga ttctgagagt ctctgtgaga 1800
ctgtttcaca gaaggatgtg tgtttaccga aggctrcrca tcaaaaagaa atagataaaa 1860
taaattgaaa attagaagag tctcctgata atgatggttt tctgaaggct ccctgcagaa 1920
tgaaagtttc tattccaact aaagccttag aattgatgga catgcaaact ttcaaagcag 1980
agcctcccga gaagccatct gccttcgagc ctgccattga aatgcaaaag tctgttccaa 2040
ataaagcctt ggaattgaag aatgaacaaa cattgagagc agatcagatg ttcccttcag 2100
aatcaaaaca aaagaasgtt gaagaaaatt cttgggattc tgagagtctc cgtgagactg 2160
tttcacagaa ggatgtgtgt gtacccaagg ctacacatca aaaagaaatg gataaaataa 2220
gtggaaaatt agaagattca actagcctat caaaaatctt ggatacagtt cattcttgtg 2280
aaagagcaag ggaacttcaa aaagatcact gtgaacaacg tacaggaaaa atggaacaaa 2340
tgaaaaagaa gttttgtgta ctgaaaaaga aactgtcaga agcaaaagaa ataaaatcac 2400
agttagagaa ccaaaaagtt aaatgggaac aagagctctg cagtgtgagg tttctcacac 2460
tcatgaaaat gaaaattatc tcttacctga aaattgcatg ttgaaaaagg aaattgccat 2520
gctaaaactg gaaatagcca cactgaaaca ccaataccag gaaaaggaaa ataaatactt 2580
tgaggacatt aagattttta aagaaaagaa tgctgaactt cagatgaccc taaaactgaa 2640
agaggaatca ttaactaaaa gggcatctca atatagtggg cagcttaaag ttctgatagc 2700
tgagaacaca atgctcactt ctaaattgaa ggaaaaacaa gacaaagaaa tactagaggc 2760
agaaattgaa tcacaccatc ctagactggc ttctgtgtga caagaccatg atcaaattgt 2820
gacatcaaga aaaagtcaag aacctgcttt ccacattgca ggagatgctt gtttgcaaag 2880
aaaaatgaat gttgatgtga gtagtacgat atataacaat gaggtgctcc atcaaccact 2940
ttctgaagct caaaggaaat ccaaaagcct aaaaattaat ctcaattatg cmggagatgc 3000
tctaagagaa aatacattgg ttccagaaca tgacaaaaga gaccaacgtg aaacacagtg 3060
tcaaatgaag gaagctgaac acatgtatca aaacgaacaa gataatgtga acaaacacac 3120
tgaacagcag gagtctctag atcagaaatt atttcaacta caaagcaaaa atatgtggct 3180
tcaacagcaa ttagttcatg cacataagaa agctgacaac aaaagcaaga taacaattga 3240
tattcatttt cttgagagga aaatgcaaca tcatctccta aaagagaaaa atgaggagat 3300
atttaattac aataaccatt taaaaaacgg tatatatcaa tatgaaaaag agaaagcaga 3360
aacagaaaaa ccatgagaga caagcagtaa gaaacttctt ttggagaaac aacagaccag 3420
atctttactc tcaactcatg ctaggaggcc agtcttagca tcaccttatg ttgaaaatct 3480
taccaatagt ctgtgtcaac agaatactta ttttagaaga aaaattcatg atttcttcct 3540
gaagcctaca gacataaaat aacagtgtga agaattactt gttcacgaat tgcataaagc 3600
tgcacaggat tcccatctac cctgatgatg cagcagacat cattcaatcc aaccagaatc 3660
tcgctctgtc actcaggctg g                                     3681

```

&lt;210&gt; 20

&lt;211&gt; 1424

&lt;212&gt; DNA

&lt;213&gt; Homo sapiens

&lt;400&gt; 20

```

tccgagctga ttacagacac caaggaagat gctgtaaaga gtcagcagcc acagccctgg 60
ctagctggcc ctgtgggcat ttattagtaa agttttaatg acaaaagctt tgagtcaaca 120
caccgctggg taattaacct ggtcatcccc accctggaga gccatcctgc ccatgggtga 180
tcaaagaagg aacatctgca ggaacacctg atgaggctgc acccttggcg gaaagaacac 240
ctgacacagc tgaaagcttg gtggaaaaaa cacctgatga ggctgcaccc ttgggtgaaa 300
gaacacctga caccgtgaa agcttggtag aaaaaacacc tgatgaggct gcatccttgg 360
tgaggaggaa atctgacaaa attcaatgtt tggagaaagc gacatctgga aagttcgaac 420
agtcagcaga agaaacacct agggaaatta cgagtctctg aaaagaaaca tctgagaaat 480
ttacgtggcc agcaaaagga agacctagga agatcgcatg ggagaaaaaa gaagacacac 540
ctagggaat tatgagtccc gcaaaagaaa catctgagaa atttacgtgg gcagcaaaag 600
gaagacctag gaagatcgca tgggagaaaa aagaaacacc tgtaaagact ggatgcgtgg 660

```

```

caagagtaac atctaataaa actaaagttt tggaaaaaagg aagatctaag atgattgcat 720
gtcctacaaa agaatacatct acaaaaagcaa gtgccaatga tcagagggttc ccatcagaat 780
ccaaacaaga ggaagatgaa gaatatctct gtgattctcg gagtctcttt gagagttctg 840
caaagattca agtgtgtata cctgagtcta tatatcaaaa agtaatggag ataaatagag 900
aagtagaaga gcctoctaag aagccatctg ccttcaagcc tgccattgaa atgcaaaaact 960
ctgttccaaa taaagccttt gaattgaaga atgaacaaac attgagagca gatccgatgt 1020
tcccaccaga atccaaacaa aaggactatg aagaaaattc ttgggattct gagagtctct 1080
gtgagactgt ttcacagaag gatgtgtgtt tacccaaggc tacacatcaa aaagaaatag 1140
ataaaataaa tggaaaatta gaaggtaaga accgtttttt atttaaaaat cagttgaccg 1200
aatatttctc taaactgatg aggagggata tcctctagta gctgaagaaa attacctcct 1260
aaatgcaaac catggaaaaa aagagaagtg caatggctgt aagttgtatg tctcatcagg 1320
tggtggcaac agactatatt gagagtgtctg aaaaggagct gaattattag tttgaattca 1380
agatattgca agacctgaga gaaaaaaaaa aaaaaaaaaa aaaa 1424

```

&lt;210&gt; 21

&lt;211&gt; 674

&lt;212&gt; DNA

&lt;213&gt; Homo sapiens

&lt;400&gt; 21

```

attccgagct gattacagac accaaggaag atgctgtaaa gagtccagcag ccacagccct 60
ggctagctgg ccctgtgggc atttattagt aaagttttta tgacaaaagc tttgagtcaa 120
cacaccctg ggtaattaac ctggatcatc ccaccctgga gagccatcct gcccatgggt 180
gatcaaagaa ggaacatctg caggaacacc tgatgaggct gcacccttgg cggaaagAAC 240
acctgacaca gctgaaagct tgggtgaaaa aacacctgat gaggtgcac ccttgggtgga 300
aagaacacct gacacggctg aaagcttggg ggaaaaaaca cctgatgagg ctgcatcctt 360
ggtggaggga acatctgaca aaattcaatg tttggagaaa gcgacatctg gaaagtgcga 420
acagtcagca gaagaaacac ctagggaat tacgagtcct gcaaaagaaa catctgagaa 480
atttacgtgg ccagcaaaag gaagacctag gaagatcgca tgggagaaaa aagatgactc 540
agttaaggca aaaaaaaaaa aaaaaaaaaa aaaaaaaaaa aaaaaaaaaa aaaaaaaaaa 600
aaaaaaaaaa aaaaaaaaaa aaaaaaaaaa aaaaaaaaaa aaaaaaaaaa aaaaaaaaaa 660
aaaaaaaaaa aaaa 674

```

&lt;210&gt; 22

&lt;211&gt; 1729

&lt;212&gt; DNA

&lt;213&gt; Homo sapiens

&lt;220&gt;

&lt;221&gt; unsure

&lt;222&gt; (11)

&lt;223&gt; n=A,T,C or G

&lt;221&gt; unsure

&lt;222&gt; (1128)

&lt;223&gt; n=A,T,C or G

&lt;400&gt; 22

```

gaaagttcga ncagtcagca gaagaaacac ctagggaat tacgagtcct gcaaaagaaa 60
catctgagaa atttacgtgg ccagcaaaag gaagacctag gaagatcgca tgggagaaaa 120
aagaagacac acctagggaa attatgagtc ccgcaaaaga aacatctgag aaatttacgt 180
gggcagcaaa aggaagacct aggaagatcg catgggagaa aaaagaaaca cctgtaaaga 240
ctggatgcgt ggcaagagta acatctaata aaactaaagt tttggaaaaa ggaagatcta 300
agatgattgc atgtctaca aaagaatcat ctacaaaagc aagtgccaat gatcagaggt 360
tcccacaga atccaaacaa gaggaagatg aagaatatc ttgtgattct cggagtctct 420
ttgagagttc tgcaaaagatt caagtgtgta tacctgagtc tatatatcaa aaagtaatgg 480
agataaatag agaagtagaa gagcctccta agaagccatc tgccttcaag cctgccattg 540
aaatgcaaaa ctctgttcca aataaaagcct ttgaattgaa gaatgaacaa acattgagag 600
cagatccgat gttcccacca gaatccaaac aaaaggacta tgaagaaaat tcttgggatt 660

```

```

ctgagagtct ctgtgagact gtttcacaga aggatgtgtg tttacccaag gctacacatc 720
aaaaagaaat agataaaata aatggaaaat tagaagagtc tcctaataaa gatggtcttc 780
tgaaggctac ctgcggaatg aaagtttcta ttccaactaa agccttagaa ttgaaggaca 840
tgcaaaacttt caaagcagag cctccgggga agccatctgc cttcgagcct gccactgaaa 900
tgcaaaagtc tgtcccaaat aaagccttgg aattgaaaaa tgaacaaaca ttgagagcag 960
atgagatact cccatcagaa tccaaacaaa aggactatga agaaaattct tgggatactg 1020
agagtctctg tgagactgtt tcacagaagg atgtgtgttt acccaaggct gcgcatcaaa 1080
aagaaataga taaaataaat ggaaaattag aagggtctcc tggtaaanat ggtcttctga 1140
aggctaactg cggaatgaaa gtttctattc caactaaagc cttagaattg atggacatgc 1200
aaactttcaa agcagagcct cccgagaagc catctgcctt cgagcctgcc attgaaatgc 1260
aaaagtctgt tccaaataaa gccttggaat tgaagaatga acaaacattg agagcagatg 1320
agatactccc atcagaatcc aaacaaaagg actatgaaga agtttcttgg gattctgaga 1380
gtctctgtga gactgtttca cagaaggatg tgtgtttacc caaggctgcg catcaaaaag 1440
aaatagataa aataaatgga aaattagaag gtaagaaccg ttttttattt aaaaatcatt 1500
tgaccaaata tttctctaaa ttgatgagga aggatatcct ctagtagctg aagaaaatta 1560
cctcctaaat gcaaaccatg gaaaaaaga gaagtgcatt ggtcataagc tatgtgtctc 1620
atcaggcatt ggcaacagac tatattgtga gtgctgaaga ggagctgaat tactagttta 1680
aattcaagat attccaagac gtgaggaaaa tgagaaaaaa aaaaaaaaaa 1729

```

&lt;210&gt; 23

&lt;211&gt; 1337

&lt;212&gt; DNA

&lt;213&gt; Homo sapiens

&lt;400&gt; 23

```

aaaaagaaat agataaaata aatggaaaat tagaagggtc tcctgttaaa gatggtcttc 60
tgaaggctaa ctgcggaatg aaagtttcta ttccaactaa agccttagaa ttgatggaca 120
tgcaaaacttt caaagcagag cctcccgaga agccatctgc cttcgagcct gccattgaaa 180
tgcaaaagtc tgttccaaat aaagccttgg aattgaagaa tgaacaaaca ttgagagcag 240
atgagatact cccatcagaa tccaaacaaa aggactatga agaaagttct tgggattctg 300
agagtctctg tgagactgtt tcacagaagg atgtgtgttt acccaaggct gcgcatcaaa 360
aagaaataga taaaataaat ggaaaattag aagagtctcc tgataatgat ggttttctga 420
aggctccctg cagaatgaaa gtttctattc caactaaagc cttagaattg atggacatgc 480
aaactttcaa agcagagcct cccgagaagc catctgcctt cgagcctgcc attgaaatgc 540
aaaagtctgt tccaaataaa gccttggaat tgaagaatga acaaacattg agagcagatc 600
agatgttccc ttcagaatca aaacaaaaga aggttgaaga aaattcttgg gattctgaga 660
gtctccgtga gactgtttca cagaaggatg tgtgtgtacc caaggctaca catcaaaaag 720
aaatggataa aataagtgga aaattagaag attcaactag cctatcaaaa atcttggata 780
cagttcattc ttgtgaaaga gcaagggaac ttcaaaaaga tcaactgtga caacgtacag 840
gaaaaatgga acaaatgaaa aagaagtttt gtgtactgaa aaagaaactg tcagaagcaa 900
aagaaataaa atcacagtta gagaaccaa aagttaaatg ggaacaagag ctctgcagtg 960
tgagattgac tttaaaccaa gaagaagaga agagaagaaa tgccgatata ttaaatgaaa 1020
aaattaggga agaattagga agaatcgaag agcagcatag gaaagagtta gaagtgaac 1080
aacaacttga acaggctctc agaatacaag atatagaatt gaagagtgtg gaaagtaatt 1140
tgaatcaggt ttctcacact catgaaaatg aaaattatct cttacatgaa aattgcatgt 1200
tgaaaaagga aattgccatg ctaaaactgg aaatagccac actgaaacac caataccagg 1260
aaaaggaaaa taaatacttt gaggacatta agattttaaa agaaaagaat gctgaacttc 1320
agatgacccc tcgtgcc 1337

```

&lt;210&gt; 24

&lt;211&gt; 2307

&lt;212&gt; DNA

&lt;213&gt; Homo sapiens

&lt;400&gt; 24

```

attgagagca gatgagatac tcccatcaga atccaaacaa aaggactatg aagaaagttc 60
ttgggattct gagagtctct gtgagactgt ttacagaag gatgtgtgtt tacccaaggc 120
tacacatcaa aaagaaatg ataaaaataa tggaaaatta gaagggtctc ctgttaaaga 180

```

```

tgggtcttctg aaggctaact gcggaatgaa agtttctatt ccaactaaag ccttagaatt 240
gatggacatg caaactttca aagcagagcc tcccgagaag ccatctgcct tcgagcctgc 300
cattgaaatg caaaagtctg ttccaaataa agccttgga ttgaagaatg aacaaacatt 360
gagagcagat gagatactcc catcagaatc caaacaaaag gactatgaag aaagtctctg 420
ggattctgag agtctctgtg agactgtttc acagaaggat gtgtgtttac ccaaggctac 480
acatcaaaaa gaaatagata aaataaatgg aaaattagaa gagtctcctg ataatgatgg 540
ttttctgaag tctccctgca gaatgaaagt ttctattcca actaaagcct tagaattgat 600
ggacatgcaa actttcaaag cagagcctcc cgagaagcca tctgccttcg agcctgccat 660
tgaaatgcaa aagtctgttc caataaagc cttggaattg aagaatgaac aaacattgag 720
agcagatcag atgttccctt cagaatcaaa acaaaagaac gttgaagaaa attcttgga 780
ttctgagagt ctccgtgaga ctgtttcaca gaaggatgtg tgtgtaccca aggctacaca 840
tcaaaaagaa atggataaaa taagtggaaa attagaagat tcaactagcc tatcaaaaat 900
cttgataca gttcattctt gtgaaagagc aagggaactt caaaaagatc actgtgaaca 960
acgtacagga aaaatggaac aaatgaaaaa gaagttttgt gtactgaaaa agaaactgtc 1020
agaagcaaaa gaaataaaat cacagttaga gaacaaaaaa gttaaatggg aacaagagct 1080
ctgcagtgtg aggtttctca cactcatgaa aatgaaaatt atctcttaca tgaaaattgc 1140
atgttgaaaa aggaaattgc catgctaaaa ctggaaatag ccacactgaa acaccaatac 1200
caggaaaagg aaaataaata ctttgaggac attaagattt taaaagaaaa gaatgctgaa 1260
cttcagatga ccttaaaact gaaagaggaa tcattaacta aaagggcatc tcaatatagt 1320
gggcagctta aagtctgat agctgagaac acaatgctca cttctaaatt gaaggaaaaa 1380
caagacaaaag aaataactaga ggcagaaatt gaatcacacc atcctagact ggcttctgct 1440
gtacaagacc atgatcaaat tgtgacatca agaaaaagtc aagaacctgc tttccacatt 1500
gcaggagatg cttgttttgca aagaaaaatg aatgttgatg tgagtagtac gatataatac 1560
aatgaggtgc tccatcaacc actttctgaa gctcaaagga aatccaaaag cctaaaaatt 1620
aatctcaatt atgcaggaga tgctctaaga gaaaatacat tggtttcaga acatgcacaa 1680
agagaccaac gtgaaacaca gtgtcaaagc aaggaagctg aacacatgta tcaaaacgaa 1740
caagataatg tgaacaaaca cactgaacag caggagtctc tagatcagaa attatttcaa 1800
ctacaaagca aaaatatgtg gcttcaacag caattagtct atgcacataa gaaagctgac 1860
aacaaaagca agataacaat tgatattcat tttcttgaga ggaaaatgca acatcatctc 1920
ctaaaagaga aaaatgagga gatatttaat tacaataacc atttaaaaaa ccgtatatac 1980
caatatgaaa aagagaaaagc agaaacagaa aactcatgag agacaagcag taagaaactt 2040
cttttggaag aacaacagac cagatcttta ctcacaactc atgctaggag gccagtccta 2100
gcatcacctt atgttgaaaa tcttaccaat agtctgtgtc aacagaatac ttattttaga 2160
agaaaaattc atgatttctt cctgaagcct acagacataa aataacagtg tgaagaatta 2220
ctgtttcacg aattgcataa agctgcacag gattcccatc taccctgatg atgcagcaga 2280
catcattcaa tccaaccaga atctcgc 2307

```

<210> 25

<211> 650

<212> PRT

<213> Homo sapiens

<220>

<221> unsure

<222> (310)

<223> Xaa = Any Amino Acid

<221> unsure

<222> (429)

<223> Xaa = Any Amino Acid

<221> unsure

<222> (522)

<223> Xaa = Any Amino Acid

<400> 25

```

Met Ser Pro Ala Lys Glu Thr Ser Glu Lys Phe Thr Trp Ala Ala Lys
          5                      10                      15

```

```

Gly Arg Pro Arg Lys Ile Ala Trp Glu Lys Lys Glu Thr Pro Val Lys

```

## 20

20					25					30					
Thr	Gly	Cys	Val	Ala	Arg	Val	Thr	Ser	Asn	Lys	Thr	Lys	Val	Leu	Glu
		35					40					45			
Lys	Gly	Arg	Ser	Lys	Met	Ile	Ala	Cys	Pro	Thr	Lys	Glu	Ser	Ser	Thr
	50					55					60				
Lys	Ala	Ser	Ala	Asn	Asp	Gln	Arg	Phe	Pro	Ser	Glu	Ser	Lys	Gln	Glu
65					70					75					80
Glu	Asp	Glu	Glu	Tyr	Ser	Cys	Asp	Ser	Arg	Ser	Leu	Phe	Glu	Ser	Ser
				85					90					95	
Ala	Lys	Ile	Gln	Val	Cys	Ile	Pro	Glu	Ser	Ile	Tyr	Gln	Lys	Val	Met
			100					105					110		
Glu	Ile	Asn	Arg	Glu	Val	Glu	Glu	Pro	Pro	Lys	Lys	Pro	Ser	Ala	Phe
		115					120					125			
Lys	Pro	Ala	Ile	Glu	Met	Gln	Asn	Ser	Val	Pro	Asn	Lys	Ala	Phe	Glu
	130					135					140				
Leu	Lys	Asn	Glu	Gln	Thr	Leu	Arg	Ala	Asp	Pro	Met	Phe	Pro	Pro	Glu
145					150					155					160
Ser	Lys	Gln	Lys	Asp	Tyr	Glu	Glu	Asn	Ser	Trp	Asp	Ser	Glu	Ser	Leu
				165					170					175	
Cys	Glu	Thr	Val	Ser	Gln	Lys	Asp	Val	Cys	Leu	Pro	Lys	Ala	Thr	His
			180					185					190		
Gln	Lys	Glu	Ile	Asp	Lys	Ile	Asn	Gly	Lys	Leu	Glu	Glu	Ser	Pro	Asn
	195						200					205			
Lys	Asp	Gly	Leu	Leu	Lys	Ala	Thr	Cys	Gly	Met	Lys	Val	Ser	Ile	Pro
	210					215					220				
Thr	Lys	Ala	Leu	Glu	Leu	Lys	Asp	Met	Gln	Thr	Phe	Lys	Ala	Glu	Pro
225					230					235					240
Pro	Gly	Lys	Pro	Ser	Ala	Phe	Glu	Pro	Ala	Thr	Glu	Met	Gln	Lys	Ser
				245					250					255	
Val	Pro	Asn	Lys	Ala	Leu	Glu	Leu	Lys	Asn	Glu	Gln	Thr	Leu	Arg	Ala
			260					265					270		
Asp	Glu	Ile	Leu	Pro	Ser	Glu	Ser	Lys	Gln	Lys	Asp	Tyr	Glu	Glu	Ser
	275						280					285			
Ser	Trp	Asp	Ser	Glu	Ser	Leu	Cys	Glu	Thr	Val	Ser	Gln	Lys	Asp	Val
	290					295					300				
Cys	Leu	Pro	Lys	Ala	Xaa	His	Gln	Lys	Glu	Ile	Asp	Lys	Ile	Asn	Gly
305					310					315					320
Lys	Leu	Glu	Gly	Ser	Pro	Val	Lys	Asp	Gly	Leu	Leu	Lys	Ala	Asn	Cys
				325					330					335	

Gly	Met	Lys	Val	Ser	Ile	Pro	Thr	Lys	Ala	Leu	Glu	Leu	Met	Asp	Met	340	345	350
Gln	Thr	Phe	Lys	Ala	Glu	Pro	Pro	Glu	Lys	Pro	Ser	Ala	Phe	Glu	Pro	355	360	365
Ala	Ile	Glu	Met	Gln	Lys	Ser	Val	Pro	Asn	Lys	Ala	Leu	Glu	Leu	Lys	370	375	380
Asn	Glu	Gln	Thr	Leu	Arg	Ala	Asp	Glu	Ile	Leu	Pro	Ser	Glu	Ser	Lys	385	390	395
Gln	Lys	Asp	Tyr	Glu	Glu	Ser	Ser	Trp	Asp	Ser	Glu	Ser	Leu	Cys	Glu	405	410	415
Thr	Val	Ser	Gln	Lys	Asp	Val	Cys	Leu	Pro	Lys	Ala	Xaa	His	Gln	Lys	420	425	430
Glu	Ile	Asp	Lys	Ile	Asn	Gly	Lys	Leu	Glu	Glu	Ser	Pro	Asp	Asn	Asp	435	440	445
Gly	Phe	Leu	Lys	Ala	Pro	Cys	Arg	Met	Lys	Val	Ser	Ile	Pro	Thr	Lys	450	455	460
Ala	Leu	Glu	Leu	Met	Asp	Met	Gln	Thr	Phe	Lys	Ala	Glu	Pro	Pro	Glu	465	470	475
Lys	Pro	Ser	Ala	Phe	Glu	Pro	Ala	Ile	Glu	Met	Gln	Lys	Ser	Val	Pro	485	490	495
Asn	Lys	Ala	Leu	Glu	Leu	Lys	Asn	Glu	Gln	Thr	Leu	Arg	Ala	Asp	Gln	500	505	510
Met	Phe	Pro	Ser	Glu	Ser	Lys	Gln	Lys	Xaa	Val	Glu	Glu	Asn	Ser	Trp	515	520	525
Asp	Ser	Glu	Ser	Leu	Arg	Glu	Thr	Val	Ser	Gln	Lys	Asp	Val	Cys	Val	530	535	540
Pro	Lys	Ala	Thr	His	Gln	Lys	Glu	Met	Asp	Lys	Ile	Ser	Gly	Lys	Leu	545	550	555
Glu	Asp	Ser	Thr	Ser	Leu	Ser	Lys	Ile	Leu	Asp	Thr	Val	His	Ser	Cys	565	570	575
Glu	Arg	Ala	Arg	Glu	Leu	Gln	Lys	Asp	His	Cys	Glu	Gln	Arg	Thr	Gly	580	585	590
Lys	Met	Glu	Gln	Met	Lys	Lys	Lys	Phe	Cys	Val	Leu	Lys	Lys	Lys	Leu	595	600	605
Ser	Glu	Ala	Lys	Glu	Ile	Lys	Ser	Gln	Leu	Glu	Asn	Gln	Lys	Val	Lys	610	615	620
Trp	Glu	Gln	Glu	Leu	Cys	Ser	Val	Arg	Phe	Leu	Thr	Leu	Met	Lys	Met	625	630	635

22

Lys Ile Ile Ser Tyr Met Lys Ile Ala Cys  
645 650

<210> 26  
<211> 228  
<212> PRT  
<213> Homo sapiens

<400> 26  
Met Ser Pro Ala Lys Glu Thr Ser Glu Lys Phe Thr Trp Ala Ala Lys  
5 10 15  
Gly Arg Pro Arg Lys Ile Ala Trp Glu Lys Lys Glu Thr Pro Val Lys  
20 25 30  
Thr Gly Cys Val Ala Arg Val Thr Ser Asn Lys Thr Lys Val Leu Glu  
35 40 45  
Lys Gly Arg Ser Lys Met Ile Ala Cys Pro Thr Lys Glu Ser Ser Thr  
50 55 60  
Lys Ala Ser Ala Asn Asp Gln Arg Phe Pro Ser Glu Ser Lys Gln Glu  
65 70 75 80  
Glu Asp Glu Glu Tyr Ser Cys Asp Ser Arg Ser Leu Phe Glu Ser Ser  
85 90 95  
Ala Lys Ile Gln Val Cys Ile Pro Glu Ser Ile Tyr Gln Lys Val Met  
100 105 110  
Glu Ile Asn Arg Glu Val Glu Glu Pro Pro Lys Lys Pro Ser Ala Phe  
115 120 125  
Lys Pro Ala Ile Glu Met Gln Asn Ser Val Pro Asn Lys Ala Phe Glu  
130 135 140  
Leu Lys Asn Glu Gln Thr Leu Arg Ala Asp Pro Met Phe Pro Pro Glu  
145 150 155 160  
Ser Lys Gln Lys Asp Tyr Glu Glu Asn Ser Trp Asp Ser Glu Ser Leu  
165 170 175  
Cys Glu Thr Val Ser Gln Lys Asp Val Cys Leu Pro Lys Ala Thr His  
180 185 190  
Gln Lys Glu Ile Asp Lys Ile Asn Gly Lys Leu Glu Gly Lys Asn Arg  
195 200 205  
Phe Leu Phe Lys Asn Gln Leu Thr Glu Tyr Phe Ser Lys Leu Met Arg  
210 215 220  
Arg Asp Ile Leu  
225

<210> 27  
<211> 154

## 23

&lt;212&gt; PRT

&lt;213&gt; Homo sapiens

&lt;220&gt;

&lt;221&gt; unsure

&lt;222&gt; (148)

&lt;223&gt; Xaa = Any Amino Acid

&lt;400&gt; 27

```

Met Arg Leu His Pro Trp Arg Lys Glu His Leu Thr Gln Leu Lys Ala
      5                      10                      15

Trp Trp Lys Lys His Leu Met Arg Leu His Pro Trp Trp Lys Glu His
      20                      25                      30

Leu Thr Arg Leu Lys Ala Trp Trp Lys Lys His Leu Met Arg Leu His
      35                      40                      45

Pro Trp Trp Arg Glu His Leu Thr Lys Phe Asn Val Trp Arg Lys Arg
      50                      55                      60

His Leu Glu Ser Ser Asn Ser Gln Gln Lys Lys His Leu Gly Lys Leu
      65                      70                      75                      80

Arg Val Leu Gln Lys Lys His Leu Arg Asn Leu Arg Gly Gln Gln Lys
      85                      90                      95

Glu Asp Leu Gly Arg Ser His Gly Arg Lys Lys Met Thr Gln Leu Arg
      100                     105                     110

Gln Lys Lys Lys Lys Lys Lys Lys Lys Lys Lys Lys Lys Lys Lys Lys
      115                     120                     125

Lys Lys Lys Lys Lys Lys Lys Lys Lys Lys Lys Lys Lys Lys Lys Lys
      130                     135                     140

Lys Lys Lys Xaa Lys Lys Lys Lys Lys Lys
145                      150

```

&lt;210&gt; 28

&lt;211&gt; 466

&lt;212&gt; PRT

&lt;213&gt; Homo sapiens

&lt;220&gt;

&lt;221&gt; unsure

&lt;222&gt; (329)

&lt;223&gt; Xaa = Any Amino Acid

&lt;400&gt; 28

```

Met Ser Pro Ala Lys Glu Thr Ser Glu Lys Phe Thr Trp Ala Ala Lys
      5                      10                      15

Gly Arg Pro Arg Lys Ile Ala Trp Glu Lys Lys Glu Thr Pro Val Lys
      20                      25                      30

Thr Gly Cys Val Ala Arg Val Thr Ser Asn Lys Thr Lys Val Leu Glu

```



35					40					45						
Lys	Gly	Arg	Ser	Lys	Met	Ile	Ala	Cys	Pro	Thr	Lys	Glu	Ser	Ser	Thr	
50					55					60						
Lys	Ala	Ser	Ala	Asn	Asp	Gln	Arg	Phe	Pro	Ser	Glu	Ser	Lys	Gln	Glu	
65					70					75					80	
Glu	Asp	Glu	Glu	Tyr	Ser	Cys	Asp	Ser	Arg	Ser	Leu	Phe	Glu	Ser	Ser	
85					90					95						
Ala	Lys	Ile	Gln	Val	Cys	Ile	Pro	Glu	Ser	Ile	Tyr	Gln	Lys	Val	Met	
100					105					110						
Glu	Ile	Asn	Arg	Glu	Val	Glu	Glu	Pro	Pro	Lys	Lys	Pro	Ser	Ala	Phe	
115					120					125						
Lys	Pro	Ala	Ile	Glu	Met	Gln	Asn	Ser	Val	Pro	Asn	Lys	Ala	Phe	Glu	
130					135					140						
Leu	Lys	Asn	Glu	Gln	Thr	Leu	Arg	Ala	Asp	Pro	Met	Phe	Pro	Pro	Glu	
145					150					155					160	
Ser	Lys	Gln	Lys	Asp	Tyr	Glu	Glu	Asn	Ser	Trp	Asp	Ser	Glu	Ser	Leu	
165					170					175						
Cys	Glu	Thr	Val	Ser	Gln	Lys	Asp	Val	Cys	Leu	Pro	Lys	Ala	Thr	His	
180					185					190						
Gln	Lys	Glu	Ile	Asp	Lys	Ile	Asn	Gly	Lys	Leu	Glu	Glu	Ser	Pro	Asn	
195					200					205						
Lys	Asp	Gly	Leu	Leu	Lys	Ala	Thr	Cys	Gly	Met	Lys	Val	Ser	Ile	Pro	
210					215					220						
Thr	Lys	Ala	Leu	Glu	Leu	Lys	Asp	Met	Gln	Thr	Phe	Lys	Ala	Glu	Pro	
225					230					235					240	
Pro	Gly	Lys	Pro	Ser	Ala	Phe	Glu	Pro	Ala	Thr	Glu	Met	Gln	Lys	Ser	
245					250					255						
Val	Pro	Asn	Lys	Ala	Leu	Glu	Leu	Lys	Asn	Glu	Gln	Thr	Leu	Arg	Ala	
260					265					270						
Asp	Glu	Ile	Leu	Pro	Ser	Glu	Ser	Lys	Gln	Lys	Asp	Tyr	Glu	Glu	Asn	
275					280					285						
Ser	Trp	Asp	Thr	Glu	Ser	Leu	Cys	Glu	Thr	Val	Ser	Gln	Lys	Asp	Val	
290					295					300						
Cys	Leu	Pro	Lys	Ala	Ala	His	Gln	Lys	Glu	Ile	Asp	Lys	Ile	Asn	Gly	
305					310					315					320	
Lys	Leu	Glu	Gly	Ser	Pro	Gly	Lys	Xaa	Gly	Leu	Leu	Lys	Ala	Asn	Cys	
325					330					335						
Gly	Met	Lys	Val	Ser	Ile	Pro	Thr	Lys	Ala	Leu	Glu	Leu	Met	Asp	Met	
340					345					350						

25

Gln Thr Phe Lys Ala Glu Pro Pro Glu Lys Pro Ser Ala Phe Glu Pro  
 355 360 365  
 Ala Ile Glu Met Gln Lys Ser Val Pro Asn Lys Ala Leu Glu Leu Lys  
 370 375 380  
 Asn Glu Gln Thr Leu Arg Ala Asp Glu Ile Leu Pro Ser Glu Ser Lys  
 385 390 395 400  
 Gln Lys Asp Tyr Glu Glu Ser Ser Trp Asp Ser Glu Ser Leu Cys Glu  
 405 410 415  
 Thr Val Ser Gln Lys Asp Val Cys Leu Pro Lys Ala Ala His Gln Lys  
 420 425 430  
 Glu Ile Asp Lys Ile Asn Gly Lys Leu Glu Gly Lys Asn Arg Phe Leu  
 435 440 445  
 Phe Lys Asn His Leu Thr Lys Tyr Phe Ser Lys Leu Met Arg Lys Asp  
 450 455 460  
 Ile Leu  
 465

<210> 29  
 <211> 445  
 <212> PRT  
 <213> Homo sapiens

<400> 29  
 Lys Glu Ile Asp Lys Ile Asn Gly Lys Leu Glu Gly Ser Pro Val Lys  
 5 10 15  
 Asp Gly Leu Leu Lys Ala Asn Cys Gly Met Lys Val Ser Ile Pro Thr  
 20 25 30  
 Lys Ala Leu Glu Leu Met Asp Met Gln Thr Phe Lys Ala Glu Pro Pro  
 35 40 45  
 Glu Lys Pro Ser Ala Phe Glu Pro Ala Ile Glu Met Gln Lys Ser Val  
 50 55 60  
 Pro Asn Lys Ala Leu Glu Leu Lys Asn Glu Gln Thr Leu Arg Ala Asp  
 65 70 75 80  
 Glu Ile Leu Pro Ser Glu Ser Lys Gln Lys Asp Tyr Glu Glu Ser Ser  
 85 90 95  
 Trp Asp Ser Glu Ser Leu Cys Glu Thr Val Ser Gln Lys Asp Val Cys  
 100 105 110  
 Leu Pro Lys Ala Ala His Gln Lys Glu Ile Asp Lys Ile Asn Gly Lys  
 115 120 125  
 Leu Glu Glu Ser Pro Asp Asn Asp Gly Phe Leu Lys Ala Pro Cys Arg  
 130 135 140

Met	Lys	Val	Ser	Ile	Pro	Thr	Lys	Ala	Leu	Glu	Leu	Met	Asp	Met	Gln	
145					150					155					160	
Thr	Phe	Lys	Ala	Glu	Pro	Pro	Glu	Lys	Pro	Ser	Ala	Phe	Glu	Pro	Ala	
				165					170					175		
Ile	Glu	Met	Gln	Lys	Ser	Val	Pro	Asn	Lys	Ala	Leu	Glu	Leu	Lys	Asn	
			180					185						190		
Glu	Gln	Thr	Leu	Arg	Ala	Asp	Gln	Met	Phe	Pro	Ser	Glu	Ser	Lys	Gln	
		195					200					205				
Lys	Lys	Val	Glu	Glu	Asn	Ser	Trp	Asp	Ser	Glu	Ser	Leu	Arg	Glu	Thr	
	210					215					220					
Val	Ser	Gln	Lys	Asp	Val	Cys	Val	Pro	Lys	Ala	Thr	His	Gln	Lys	Glu	
225					230					235					240	
Met	Asp	Lys	Ile	Ser	Gly	Lys	Leu	Glu	Asp	Ser	Thr	Ser	Leu	Ser	Lys	
				245					250						255	
Ile	Leu	Asp	Thr	Val	His	Ser	Cys	Glu	Arg	Ala	Arg	Glu	Leu	Gln	Lys	
			260					265						270		
Asp	His	Cys	Glu	Gln	Arg	Thr	Gly	Lys	Met	Glu	Gln	Met	Lys	Lys	Lys	
		275					280					285				
Phe	Cys	Val	Leu	Lys	Lys	Lys	Leu	Ser	Glu	Ala	Lys	Glu	Ile	Lys	Ser	
	290					295					300					
Gln	Leu	Glu	Asn	Gln	Lys	Val	Lys	Trp	Glu	Gln	Glu	Leu	Cys	Ser	Val	
305					310					315					320	
Arg	Leu	Thr	Leu	Asn	Gln	Glu	Glu	Glu	Lys	Arg	Arg	Asn	Ala	Asp	Ile	
				325					330					335		
Leu	Asn	Glu	Lys	Ile	Arg	Glu	Glu	Leu	Gly	Arg	Ile	Glu	Glu	Gln	His	
			340					345						350		
Arg	Lys	Glu	Leu	Glu	Val	Lys	Gln	Gln	Leu	Glu	Gln	Ala	Leu	Arg	Ile	
		355					360					365				
Gln	Asp	Ile	Glu	Leu	Lys	Ser	Val	Glu	Ser	Asn	Leu	Asn	Gln	Val	Ser	
	370					375					380					
His	Thr	His	Glu	Asn	Glu	Asn	Tyr	Leu	Leu	His	Glu	Asn	Cys	Met	Leu	
385					390					395					400	
Lys	Lys	Glu	Ile	Ala	Met	Leu	Lys	Leu	Glu	Ile	Ala	Thr	Leu	Lys	His	
				405					410					415		
Gln	Tyr	Gln	Glu	Lys	Glu	Asn	Lys	Tyr	Phe	Glu	Asp	Ile	Lys	Ile	Leu	
			420					425					430			
Lys	Glu	Lys	Asn	Ala	Glu	Leu	Gln	Met	Thr	Pro	Arg	Ala				
		435					440					445				

<210> 30  
 <211> 578  
 <212> DNA  
 <213> Human

<400> 30  
 cttgccttct cttaggcttt gaagcatttt tgtctgtgct ccctgatctt caggtcacca 60  
 ccatgaagtt cttagcagtc ctggtactct tgggagtttc catctttctg gtctctgccc 120  
 agaatccgac aacagctgct ccagctgaca cgtatccagc tactggtcct gctgatgatg 180  
 aagccctga tgctgaaacc actgctgctg caaccactgc gaccactgct gtcctacca 240  
 ctgcaaccac cgctgcttct accactgctc gtaaagacat tccagtttta cccaaatggg 300  
 ttggggatct cccgaatggt agagtgtgtc cctgagatgg aatcagcttg agtcttctgc 360  
 aattggtcac aactattcat gcttcctgtg atttcatcca actacttacc ttgcctacga 420  
 tatccctttt atctctaata agtttatattt ctttcaata aaaaataact atgagcaaca 480  
 aaaaaaaaaa aaaaaaaaaa aaaaaaaaaa aaaaaaaaaa aaaaaaaaaa aaaaaaaaaa 540  
 aaaaaaaaaa aaaaaaaaaa aaaaaaaaaa aaaaaaaa 578

<210> 31  
 <211> 90  
 <212> PRT  
 <213> Homo sapien

<400> 31  
 Met Lys Phe Leu Ala Val Leu Val Leu Leu Gly Val Ser Ile Phe Leu  
 1 5 10 15  
 Val Ser Ala Gln Asn Pro Thr Thr Ala Ala Pro Ala Asp Thr Tyr Pro  
 20 25 30  
 Ala Thr Gly Pro Ala Asp Asp Glu Ala Pro Asp Ala Glu Thr Thr Ala  
 35 40 45  
 Ala Ala Thr Thr Ala Thr Thr Ala Ala Pro Thr Thr Ala Thr Thr Ala  
 50 55 60  
 Ala Ser Thr Thr Ala Arg Lys Asp Ile Pro Val Leu Pro Lys Trp Val  
 65 70 75 80  
 Gly Asp Leu Pro Asn Gly Arg Val Cys Pro  
 85 90

<210> 32  
 <211> 3101  
 <212> DNA  
 <213> Homo sapien

<400> 32  
 tgttggggcc tcagcctccc aagtagctgg gactacaggt gcctgccacc acgcccagct 60  
 aatTTTTTgt atatTTTTta gtagagacgg ggTTTcaccg tggTctcaat ctCctgacct 120  
 cgtgatctgc cagccttggc ctcccaaagt gtattctctt tttattatta ttattatttt 180  
 tgagatggag tctgtctctg tcgcccaggc tggagtgcag tggTgcgatc tctgctcact 240  
 gcaagctccg cctcctgggt tcatgccatt ctCctgcctc agcctcccga gtagctggga 300  
 ctacaggccc ctgccaccac acccggtata ttttttgtat ttttagtaga gacagggttt 360  
 caccatgtta gccagggtgg tctctatctt ctgacctcgt gatccgcctg cctcagtctc 420  
 tcaaagtgtc gggattacag gcgtgagcca ccgcgaccag ccaactattg ctgtttattt 480  
 tttaaataat tttaaagaaa caattagatt tgttttcttt ctCattcttt tacttctact 540  
 cttcatgtat gtataattat atttTgtttt tctattacct tttctccttt tactgtattg 600  
 gactataata attgtgtcct ctaatttctg ttcactaata ttatcagctt agataaact 660  
 ttaattttta acttatatat tgagtattaa attgatcagt tttatttgta attatctatc 720  
 ttccgcttgg ctgaatataa cttcttaagc ttataacttc ttgttctttc catgttattt 780  
 ttttcttttt tttaatgtat tgaatttctt ctgacactca ttctagtaac ttttttctcg 840  
 gtgtgcaacg taagtataaa tttgtttctc agatttgaga tctgccataa gtttgaggct 900  
 ttattttttt tttttatttg ctttatggca agtcggacaa cctgcatgga tttggcatca 960

atgtagtcac	ccatatctaa	gagcagcact	tgcttcttag	catgatgagt	tgtttctgga	1020
ttgtttcttt	atthttactta	tattcctggg	agattottat	atthttccctt	caactctatt	1080
cagcattttta	ggaattctta	ggactttctg	agaatttttag	ctttctgtat	taaatgtttt	1140
taatgagtat	tgcatthttct	caaaaagcac	aaatatcaat	agtgtacaca	tgaggaaaac	1200
tatatatata	ttctgttgca	gatgacagca	tctcataaca	aaatcctagt	tacttctatt	1260
aaaagacagc	tctcctccaa	tatactatga	ggtaacaaaa	atthttagtg	tgtaatthttt	1320
ttaatattag	aaaactcatc	ttacattgtg	cacaaattht	tgaagtgata	atacttctact	1380
gtthttctat	agaagtaact	taatatthgg	aaaattactt	atthtgaatth	aggtthttggc	1440
tttcatcata	tacttctctca	ttaacattth	cctcaatcca	taaatgcaat	ctcagthttga	1500
atcttccatt	taaccagaa	gttaatthtt	aaaaccttaa	taaaatthtga	atgtagctag	1560
atattattht	ttggttacat	attagtcaat	aatthtatatt	acttacaatg	atcagaaaaat	1620
atgatctgaa	ttctgtctgt	cataaattca	ataacgtatt	ttaggcctaa	accttctcat	1680
ttcaaatctt	tggtctgtgt	aattgaaaat	aatcattatc	ttthtthttt	tggtcaaaaa	1740
tgctgcccatt	ttatttctat	ccctaattag	tcaaacttht	taataaatgt	atthtaacgtt	1800
aatgatgtth	atthtctgt	tgtatactaa	aaccattagt	ttctataatt	taaatgtcac	1860
ctaatatgag	tgaatgtgt	tcagaggctg	gggaagaatg	tggatggaga	aagggaaggt	1920
gttgatcaaa	aagtacccaa	gtthtcagtt	cacaggaggc	atgagattga	tctagtgcac	1980
aaaatgatga	gtataataaa	taataatgca	ctgtataatt	tgaatthtct	aaaagtagat	2040
ttaaaattga	tttacataat	atthttacata	tttataaagc	acatgcaata	tgthtthtaca	2100
tgtatagaat	gtgcaacgat	caagtcaggg	tatctgtggt	atccaccact	ttgagcattt	2160
atcgattcta	tatgtcagga	acatttcaag	ttatctgttc	tagcaaggaa	atataaaaata	2220
cattatagtt	aactatggcc	tatctacagt	gcaactaaac	actagattth	atthctthtcc	2280
aactgtgggt	ttgtattcat	ttaccaccct	ctthtctatc	ctthtctcac	ccacacactg	2340
tgccgggctt	caggcatata	ctattctact	gtctgtctct	gtaaggatta	tcattthtagc	2400
ttccacatat	gagagaatgc	atgcaaagtt	tttctthtcca	tgctgtgctt	atthtctacta	2460
acaaaatgac	ctccgcttcc	atccatgtta	tttatattac	ccaatagttg	tcataaatat	2520
atatacacac	atataaccca	cattgcattt	gtccaattat	tcattgacgg	aaactgggtta	2580
atgttatatc	gttgctattg	tgaatagtcg	tgcaataaac	acgcaagtgg	ggatataatt	2640
tgaagagttt	ttthtthtga	gttccatata	aatthttaaga	ttgtthttht	tatgtthttht	2700
aaaatggcgt	tagtatthtt	atagagattg	cattgaatct	gtagattgct	ttgggttaagt	2760
atggttatth	tgtatgtatt	aatthtttht	ttccatgaag	atgagatgtc	tttccatttht	2820
ttthtthtct	ctacatttht	tttcatcaaa	gtthtthttht	atthtthtga	tagatgtatt	2880
tcaccttata	gatcaagttg	atthcctaaa	tatthtthtth	ttgtagctat	tgtagatgaa	2940
atthgcttht	cgattthtth	ttcacttaat	tcattattag	tgtagggaaa	tgthtatggat	3000
ttthtthtth	tggtthttht	tcaaaaactg	tattaaactt	agatthttht	gtggagthtth	3060
taagthttht	tagatataag	atcatgacat	ctacaaaaaa	a		3101

<210> 33  
 <211> 16  
 <212> DNA  
 <213> Artificial Sequence

<220>  
 <223> PCR primer

<400> 33  
 tgcccctccg gaagct

16

<210> 34  
 <211> 23  
 <212> DNA  
 <213> Artificial Sequence

<220>  
 <223> PCR primer

<400> 34  
cgtttctgaa gggacatctg atc 23

<210> 35  
<211> 30  
<212> DNA  
<213> Artificial Sequence

<220>  
<223> PCR primer

<400> 35  
ttgcagccaa gttaggagtg aagagatgca 30

<210> 36  
<211> 24  
<212> DNA  
<213> Artificial Sequence

<220>  
<223> PCR primer

<400> 36  
aagcctcaga gtccttccag tatg 24

<210> 37  
<211> 35  
<212> DNA  
<213> Artificial Sequence

<220>  
<223> PCR primer

<400> 37  
ttcaaata agtgaagaaa aaattagtag atcaa 35

<210> 38  
<211> 37  
<212> DNA  
<213> Artificial Sequence

<220>  
<223> PCR primer

<400> 38  
aatccattgt atcttagaac cgagggattt gtttaga 37

<210> 39  
<211> 22  
<212> DNA  
<213> Artificial Sequence

<220>  
<223> PCR primer

<400> 39  
aaagcagatg gtggttgagg tt 22

<210> 40  
<211> 22  
<212> DNA  
<213> Artificial Sequence

<220>  
<223> PCR primer

<400> 40  
cctgagacca aatggcttct tc 22

<210> 41  
<211> 24  
<212> DNA  
<213> Artificial Sequence

<220>  
<223> PCR primer

<400> 41  
attccatgcc ggctgcttct tctg 24

<210> 42  
<211> 30  
<212> DNA  
<213> Artificial Sequence

<220>  
<223> PCR primer

<400> 42  
tctgggttttc tcattcttta ttcatttatt 30

<210> 43  
<211> 20  
<212> DNA  
<213> Artificial Sequence

<220>  
<223> PCR primer

<400> 43  
tgccaaggag cggattatct 20

<210> 44  
<211> 30  
<212> DNA  
<213> Artificial Sequence

<220>  
<223> PCR primer

<400> 44  
caaccacgtg acaaacactg gaattacagg 30

<210> 45  
<211> 21  
<212> DNA

<213> Artificial Sequence

<220>

<223> PCR primer

<400> 45

actggaacgg tgaaggtgac a

21

<210> 46

<211> 20

<212> DNA

<213> Artificial Sequence

<220>

<223> PCR primer

<400> 46

cggccacatt gtgaactttg

20

<210> 47

<211> 23

<212> DNA

<213> Artificial Sequence

<220>

<223> PCR primer

<400> 47

cagtcggttg gagcgagcat ccc

23

<210> 48

<211> 24

<212> DNA

<213> Artificial Sequence

<220>

<223> PCR primer

<400> 48

tgccatagat gaattgaagg aatg

24

<210> 49

<211> 29

<212> DNA

<213> Artificial Sequence

<220>

<223> PCR primer

<400> 49

tgtcatatat taattgcata aacacctca

29

<210> 50

<211> 32

<212> DNA

<213> Artificial Sequence

<220>



<223> PCR primer

<400> 50

tcttaaccaa acggatgaaa ctctgagcaa tg

32

<210> 51

<211> 28

<212> DNA

<213> Artificial Sequence

<220>

<223> PCR primer

<400> 51

atcattgaaa attcaaatat aagtgaag

28

<210> 52

<211> 30

<212> DNA

<213> Artificial Sequence

<220>

<223> PCR primer

<400> 52

gtagttgtgc attgaaataa ttatcattat

30

<210> 53

<211> 20

<212> DNA

<213> Artificial Sequence

<220>

<223> PCR Primer

<400> 53

caatttttgtt ggagaacccg

20

<210> 54

<211> 20

<212> DNA

<213> Artificial Sequence

<220>

<223> PCR Primer

<400> 54

gctgtcggag gtatatggtg

20

<210> 55

<211> 28

<212> DNA

<213> Artificial Sequence

<220>

<223> PCR Primer

<400> 55  
catttcagag agtaacatgg actacaca 28

<210> 56  
<211> 21  
<212> DNA  
<213> Artificial Sequence

<220>  
<223> PCR Primer

<400> 56  
tctgataaag gccgtacaat g 21

<210> 57  
<211> 22  
<212> DNA  
<213> Artificial Sequence

<220>  
<223> PCR Primer

<400> 57  
tcacgacttg ctgtttttgc tc 22

<210> 58  
<211> 30  
<212> DNA  
<213> Artificial Sequence

<220>  
<223> PCR Primer

<400> 58  
atcaaaaaac aagcatggcc tcacaccact 30

<210> 59  
<211> 21  
<212> DNA  
<213> Artificial Sequence

<220>  
<223> PCR Primer

<400> 59  
gcaagtgccca atgatcagag g 21

<210> 60  
<211> 23  
<212> DNA  
<213> Artificial Sequence

<220>  
<223> PCR Primer

<400> 60  
atatagactc aggtatacac act 23

<210> 61  
<211> 30  
<212> DNA  
<213> Artificial Sequence

<220>  
<223> PCR Primer

<400> 61  
tccatcaga atccaaacaa gaggaagatg

30

<210> 62  
<211> 34  
<212> DNA  
<213> Artificial Sequence

<220>  
<223> PCR Primer

<400> 62  
aatccattgt atcttagaac cgagggattt gttt

34

<210> 63  
<211> 24  
<212> DNA  
<213> Artificial Sequence

<220>  
<223> PCR Primer

<400> 63  
ccgcttctga caacactaga gatc

24

<210> 64  
<211> 32  
<212> DNA  
<213> Artificial Sequence

<220>  
<223> PCR Primer

<400> 64  
cctataaaga tggtatgtac caaaaatgaa gt

32

<210> 65  
<211> 22  
<212> DNA  
<213> Artificial Sequence

<220>  
<223> PCR Primer

<400> 65  
cccctccctc agggatatggc cc

22

<210> 66  
<211> 22

<212> DNA  
<213> Artificial Sequence

<220>  
<223> PCR Primer

<400> 66  
ccctttctca cccacacaact gt

22

<210> 67  
<211> 24  
<212> DNA  
<213> Artificial Sequence

<220>  
<223> PCR Primer

<400> 67  
tgcattctct catatgtgga agct

24

<210> 68  
<211> 33  
<212> DNA  
<213> Artificial Sequence

<220>  
<223> PCR Primer

<400> 68  
ccgggcctca ggcataatact attctactgt ctg

33

<210> 69  
<211> 24  
<212> DNA  
<213> Artificial Sequence

<220>  
<223> PCR Primer

<400> 69  
gacattccag ttttaccocaa atgg

24

<210> 70  
<211> 23  
<212> DNA  
<213> Artificial Sequence

<220>  
<223> PCR Primer

<400> 70  
tgcagaagac tcaagctgat tcc

23

<210> 71  
<211> 28  
<212> DNA  
<213> Artificial Sequence

## 36

&lt;220&gt;

&lt;223&gt; PCR Primer

&lt;400&gt; 71

tctcaggga acactctacc attcgga

28

&lt;210&gt; 72

&lt;211&gt; 30

&lt;212&gt; DNA

&lt;213&gt; Artificial Sequence

&lt;220&gt;

&lt;223&gt; PCR Primer

&lt;400&gt; 72

aaatataagt gaagaaaaa attagtagat

30

&lt;210&gt; 73

&lt;211&gt; 503

&lt;212&gt; DNA

&lt;213&gt; Homo sapiens

&lt;400&gt; 73

gacagcggct	tccttgatcc	ttgccacccg	cgactgaaca	ccgacagcag	cagcctcacc	60
atgaagtgtc	tgatggctct	catgctggcg	gccctctccc	agcactgcta	cgcaggctct	120
ggctgcccc	tattggagaa	tgtgatttcc	aagacaatca	atccacaagt	gtctaagact	180
gaatacaaag	aacttcttca	agagttcata	gacgacaatg	ccactacaaa	tgccatagat	240
gaattgaagg	aatgttttct	taaccaaacg	gatgaaactc	tgagcaatgt	tgaggtgttt	300
ctgcaattaa	tatatgacag	cagtctttgt	gattttattt	aactttctgc	aagacctttg	360
gctcacagaa	ctgcagggtg	tggtgagaaa	ccaactacgg	attgctgcaa	accacacctt	420
ctctttctta	tgtcttttta	ctacaaacta	caagacaatt	gttgaaacct	gctatacatg	480
tttattttta	taaattgatg	gca				503

&lt;210&gt; 74

&lt;211&gt; 301

&lt;212&gt; DNA

&lt;213&gt; Homo sapiens

&lt;400&gt; 74

cactgctacg	caggctctgg	ctgcccctta	ttggagaatg	tgattttcaa	gacaatcaat	60
ccacaagtgt	ctaagactga	atacaaagaa	cttcttcaag	agttcataga	cgacaatgcc	120
actacaaatg	ccatagatga	attgaaggaa	tgttttctta	accaaacgga	tgaaactctg	180
agcaatgttg	aggtgtttat	gcaattaata	tatgacagca	gtctttgtga	tttatttggc	240
ggccatcacc	atcaccatca	ctaagggtccc	gagctcgaat	tctgcagata	tccatcacac	300
t						301

&lt;210&gt; 75

&lt;211&gt; 3282

&lt;212&gt; DNA

&lt;213&gt; Homo sapiens

&lt;400&gt; 75

gggacagggc	tgaggatgag	gagaaccctg	gggacccaga	agaccgtgcc	ttgcccgga	60
gtcctgcctg	taggcctgaa	ggacttgccc	taacagagcc	tcaacaacta	cctgggtgatt	120
cctacttcag	ccccctgggtg	tgagcagott	ctcaacatga	actacagcct	ccacttggcc	180
ttcgtgtgtc	tgagtctctt	cactgagagg	atgtgcatcc	aggggagtca	gttcaacgtc	240
gaggtcggca	gaagtgacaa	gctttccctg	cctggccttg	agaacctcac	agcaggatat	300
aacaaatttc	tcaggcccaa	ttttggtgga	gaaccctgac	agatagcgct	gactctggag	360

attgcaagta	tctctagcat	ttcagagagt	aacatggact	acacagccac	catatacctc	420
cgacagcgct	ggatggacca	gcggtctggtg	tttgaaggca	acaagagctt	cactctggat	480
gcccgcctcg	tggagttcct	ctgggtgccca	gatacttaca	ttgtggagtc	caagaagtcc	540
ttcctccatg	aagtcaactgt	gggaaacagg	ctcatccgcc	tcttctccaa	tggcacggtc	600
ctgtatgccc	tcagaatcac	gacaactgtt	gcatgtaaca	tggatctgtc	taaatacccc	660
atggacacac	agacatgcaa	gttgcagctg	gaaagctggg	gctatgatgg	aaatgatgtg	720
gagttcacct	ggctgagagg	gaacgactct	gtgcgtggac	tggaaacacct	gcggtctgct	780
cagtacacca	tagagcggta	tttcacctta	gtcaccagat	cgcagcagga	gacaggaaat	840
tacactagat	tggctcttaca	gtttgagctt	cggaggaatg	ttctgtattt	catttttgaa	900
acctacgttc	cttccacttt	cctgggtggg	ttgtcctggg	tttcattttg	gatctctctc	960
gattcagtc	ctgcaagaac	ctgcattgga	gtgacgaccg	tgttatcaat	gaccacactg	1020
atgatcgggt	cccgcacttc	tcttcccaac	accaactgct	tcatacaaggc	catcgatgtg	1080
tacctgggga	tctgcttttag	ctttgtgttt	ggggccttgc	tagaatatgc	agttgtctac	1140
tacagttcct	tacagcagat	ggcagccaaa	gataggggga	caacaaagga	agtagaagaa	1200
gtcagtatta	ctaataatcat	caacagctcc	atctccagct	ttaaaccgaa	gatcagcttt	1260
gccagcattg	aaattttccag	cgacaacgtt	gactacagtg	acttgacaat	gaaaaccagc	1320
gacaagttca	agttttgtctt	cggagaaaag	atgggcagga	ttgttgatta	tttcacaatt	1380
caaaaaccca	gtaatgttga	tcactattcc	aaactactgt	ttcctttgat	ttttatgcta	1440
gccaatgtat	tttactgggc	atactacatg	tattttttgag	tcaatgttaa	atttcttgca	1500
tgccataggt	cttcaacagg	acaagataat	gatgtaaatg	gtatttttagg	ccaagtgtgc	1560
accacatcc	aatggtgcta	caagtgactg	aaataatatt	tgagtctttc	tgctcaaaga	1620
atgaagctcc	aaccattgtt	ctaagctgtg	tagaagtcct	agcattatag	gatcttgtaa	1680
tagaaacatc	agtcattcc	tctttcatct	taatcaagga	cattcccatg	gagcccaaga	1740
ttacaaatgt	actcagggct	gtttattcgg	tggtctocctg	gtttgcattt	acctcatata	1800
aagaatggga	aggagaccat	tgggtaaccc	tcaagtgtca	gaagttgttt	ctaaagtaac	1860
tatacatgtt	ttttactaaa	tctctgcagt	gcttataaaa	tacattgttg	cctattttagg	1920
gagtaacatt	ttctagtttt	tgtttctggt	taaaatgaaa	tatgggctta	tgtcaattca	1980
ttggaagtca	atgcactaac	tcaataccaa	gatgagtttt	taaataatga	atattattta	2040
ataccacaac	agaattatcc	ccaattttcca	ataagtccta	tcattgaaaa	ttcaaatata	2100
agtgaagaaa	aaattagtag	atcaacaatc	taaacaaatc	cctcggttct	aagatacaat	2160
ggattcccca	tactggaagg	actctgaggc	tttattcccc	cactatgcac	atcttatcat	2220
tttattatta	tacacacatc	catcctaaac	tatactaaag	cccttttccc	atgcatggat	2280
ggaaatggaa	gattttttttg	taacttgctc	tagaagtctt	aatatgggct	gttgccatga	2340
aggcttgacg	aattgagtc	attttctagc	tgcttttatt	cacatagtga	tggggacta	2400
aaagtactgg	gttgactcag	agagtcgctg	tcattctgtc	attgtgtgta	ctctaacact	2460
gagcaacact	ctcccagtg	cagatccctt	gtatcattcc	aagaggagca	ttcatccctt	2520
tgctctaattg	atcaggaatg	atgcttatta	gaaaacaaac	tgcttgaccc	aggaacaagt	2580
ggcttagctt	aagtaaactt	ggctttgtct	agatccctga	tccttccagc	tggctgtctc	2640
tgagtggctt	atcccgcag	agcaggagcg	tgctggccct	gagtactgaa	ctttctgagt	2700
aacaatgaga	cacgttacag	aacctatgtt	caggttgcgg	gtgagctgcc	ctctccaaat	2760
ccagccagag	atgcacattc	ctcggccagt	ctcagccaac	agtacaaaaa	gtgattttttg	2820
agtgtgccag	ggtaaaggct	tccagttcag	cctcagttat	tttagacaaat	ctcgccatct	2880
tttaatttctt	agcttcctgt	tctaataaat	gcacggcttt	acctttcctg	tcagaaataa	2940
accaaggctc	taaaagatga	tttcccttct	gtaactccct	agagccacag	gttctcattc	3000
cttttcccat	tatacttctc	acaattcagt	ttctatgagt	ttgatcacct	gattttttta	3060
acaaaatatt	tctaacggga	atgggtggga	gtgctggtga	aaagagatga	aatgtggttg	3120
tatgagccaa	tcatatttgt	gattttttta	aaaaagttta	aaaggaaata	tctgttctga	3180
aacccactt	aagcattgtt	tttatataaa	aacaatgata	aagatgtgaa	ctgtgaaata	3240
aatataccat	attagctacc	cacaaaaaaa	aaaaaaaaaa	aa		3282

&lt;210&gt; 76

&lt;211&gt; 463

&lt;212&gt; DNA

&lt;213&gt; Homo sapiens

&lt;400&gt; 76

tagaattcag	cggccgctta	attctagaag	tccaaatcac	tcattgtttg	tgaaagctga	60
gctcacagca	aaacaagcca	ccatgaagct	gtcgggtgtg	ctcctgctgg	tcacgctggc	120

```

cctctgctgc taccaggcca atgccgagtt ctgcccagct cttgtttctg agctgttaga 180
cttcttcttc attagtgaac ctctgttcaa gttaagtctt gccaaatttg atgcccctcc 240
ggaagctggt gcagccaagt taggagtgaag gagatgcacg gatcagatgt cccttcagaa 300
acgaagcctc attgcggaag tcctggtgaa aatattgaag aaatgtagtg tgtgacatgt 360
aaaaactttc atcctggttt ccactgtctt tcaatgacac cctgatcttc actgcagaat 420
gtaaagggtt caacgtcttg ctttaataaa tcacttgctc tac 463

```

<210> 77

<211> 90

<212> PRT

<213> Homo sapiens

<400> 77

```

Met Lys Leu Ser Val Cys Leu Leu Leu Val Thr Leu Ala Leu Cys Cys
 1             5             10             15
Tyr Gln Ala Asn Ala Glu Phe Cys Pro Ala Leu Val Ser Glu Leu Leu
      20             25             30
Asp Phe Phe Phe Ile Ser Glu Pro Leu Phe Lys Leu Ser Leu Ala Lys
      35             40             45
Phe Asp Ala Pro Pro Glu Ala Val Ala Ala Lys Leu Gly Val Lys Arg
      50             55             60
Cys Thr Asp Gln Met Ser Leu Gln Lys Arg Ser Leu Ile Ala Glu Val
      65             70             75             80
Leu Val Lys Ile Leu Lys Lys Cys Ser Val
      85             90

```

专利名称(译)	用于检测和监测乳腺癌的方法，组合物和试剂盒		
公开(公告)号	<a href="#">EP1272668A2</a>	公开(公告)日	2003-01-08
申请号	EP2001926549	申请日	2001-04-02
[标]申请(专利权)人(译)	科里克萨有限公司		
申请(专利权)人(译)	Corixa公司CORPORATION		
当前申请(专利权)人(译)	Corixa公司CORPORATION		
[标]发明人	HOUGHTON RAYMOND L DILLON DAVIN C MOLESH DAVID ALAN XU JIANGCHUN ZEHENTNER BARBARA PERSING DAVID H		
发明人	HOUGHTON, RAYMOND, L. DILLON, DAVIN, C. MOLESH, DAVID, ALAN XU, JIANGCHUN ZEHENTNER, BARBARA PERSING, DAVID, H.		
IPC分类号	C12Q1/68 G01N33/53 C12N5/08 C12N15/09 G01N33/543 G01N33/566 G01N33/574 G01N33/58		
CPC分类号	C12Q1/6844 C12Q1/6809 C12Q1/6851 C12Q1/6886 C12Q2600/16		
优先权	60/194241 2000-04-03 US 60/221300 2000-07-27 US 60/219862 2000-07-20 US 60/256592 2000-12-18 US		
其他公开文献	EP1272668B1		
外部链接	<a href="#">Espacenet</a>		

#### 摘要(译)

公开了用于治疗 and 诊断癌症 (例如乳腺癌) 的组合物和方法。组合物可包含一种或多种乳腺肿瘤蛋白, 其免疫原性部分或编码这些部分的多核苷酸。或者, 治疗组合物可包含表达乳腺肿瘤蛋白的抗原呈递细胞, 或对表达这种蛋白的细胞特异的T细胞。此类组合物可用于例如预防和治疗诸如乳腺癌的疾病。还提供了基于在样品中检测乳腺肿瘤蛋白或编码这种蛋白的mRNA的诊断方法。