



(11) **EP 2 339 020 A1**

(12) **EUROPEAN PATENT APPLICATION**

(43) Date of publication: **29.06.2011 Bulletin 2011/26** (51) Int Cl.: **C12Q 1/37<sup>(2006.01)</sup> C12N 9/64<sup>(2006.01)</sup>**

(21) Application number: **10183761.5**

(22) Date of filing: **19.10.2001**

(84) Designated Contracting States:  
**AT BE CH CY DE DK ES FI FR GB GR IE IT LI LU  
MC NL PT SE TR**

(30) Priority: **20.10.2000 DK 200001571  
20.10.2000 US 241840 P**

(62) Document number(s) of the earlier application(s) in accordance with Art. 76 EPC:  
**01978230.9 / 1 346 061**

(71) Applicant: **Como Biotech APS  
8200 Aarhus N (DK)**

(72) Inventors:  
• **Oxvig, Claus  
8260, Viby (DK)**

• **Overgaard, Michael, Toft  
9260 Gistrup (DK)**

(74) Representative: **Høiberg A/S  
St. Kongensgade 59 A  
1264 Copenhagen K (DK)**

Remarks:

- Claims filed after the date of receipt of the divisional application (Rule 68(4) EPC).
- This application was filed on 30-09-2010 as a divisional application to the application mentioned under INID code 62.

(54) **Diagnostic methods based on Pregnancy-associated plasma protein-A (PAAP-A)**

(57) The present invention provides nucleotide and amino acid sequences that identify and encode a new protein with homology to pregnancy-associated plasma protein-A (PAPP-A). We denote this protein PAPP-A2. The cDNA encoding PAPP-A2 was derived from human placenta. The present invention also provides for anti-sense molecules to the nucleotide sequences which encode PAPP-A2, expression vectors for the production of purified PAPP-A2, antibodies capable of binding specifically to PAPP-A2, hybridization probes or oligonucleotides for the detection of PAPP-A2-encoding nucleotide sequences, genetically engineered host cells for the expression of PAPP-A2, use of the protein to produce antibodies capable of binding specifically to the protein,

methods for screening for pathologies in pregnant and non-pregnant patients that are based on detection of PAPP-A2 antigen in human body fluids or PAPP-A2-encoding nucleic acid molecules, use of the protein to screen for agents that alter the protease activity of PAPP-A2, use of the protein as a therapeutic target for such agents, and use of the protein as a therapeutic agent in relevant pathological states. Methods for screening for altered focal proliferation states in pregnant and/or non-pregnant patients, which include detecting levels of PAPP-A2, are also described. The present invention also provides the identification of a natural substrate of PAPP-A2, insulin-like growth factor binding protein (IGFBP)-5.

**EP 2 339 020 A1**

**Description****FIELD OF THE INVENTION**

5 **[0001]** The present invention relates to a novel polypeptide with homology to pregnancy-associated plasma protein-A (PAPP-A). The novel polypeptide according to the invention is denoted PAPP-A2. The invention further relates to novel polynucleotides comprising a nucleic acid sequence encoding such a polypeptide, or a fragment thereof.

**[0002]** The invention further relates to methods for using the novel polynucleotides, including fragments thereof as defined herein below, and methods for using the novel polypeptides capable of being produced from such polynucleotides.

10 **[0003]** The invention also relates to expression and purification of recombinant PAPP-A2, and to production of polyclonal and monoclonal antibodies against PAPP-A2, and to the purification of native PAPP-A2 from human tissues or body fluids.

**[0004]** In further aspects the invention relates to uses of PAPP-A2 as a marker for pathological states, and as a therapeutic target for drugs that modify the proteolytic activity of PAPP-A2 in pregnant as well as non-pregnant individuals.

**BACKGROUND OF THE INVENTION**Pregnancy-associated plasma protein-A (PAPP-A)

20 **[0005]** PAPP-A was first isolated in 1974 from pregnancy serum along with other proteins believed to be of placental origin (Lin et al., 1974, Am J Obstet Gynecol 118, 223-36). The concentration in serum reaches about 50 mg/liter at the end of pregnancy (Folkersen et al., 1981, Am J Obstet Gynecol 139, 910-4; Oxvig et al., 1995, J Biol Chem 270, 13645-51). PAPP-A was originally characterized as a high molecular weight homotetramer (Bischof, 1979, Arch Gynecol 227, 315-26; Lin et al., 1974, Am J Obstet Gynecol 118, 223-36; Sinosich, 1990, Electrophoresis 11, 70-8), but it has  
25 now been demonstrated that PAPP-A primarily exists in pregnancy serum and plasma as a covalent, heterotetrameric 2:2 complex with the proform of eosinophil major basic protein (proMBP), PAPP-A/proMBP (Oxvig et al., 1993, J Biol Chem 268, 12243-6). Only about 1% of PAPP-A in pregnancy serum and plasma is present as a homodimer, as recently demonstrated (Overgaard et al., 2000, J Biol Chem). The existence of the PAPP-A/proMBP complex was revealed, in part, by the isolation of a PAPP-A and a proMBP peptide, linked together by a disulfide bond, from a digest of purified  
30 PAPP-A/proMBP (Oxvig et al., 1993, J Biol Chem 268, 12243-6).

**[0006]** The subunits of the PAPP-A/proMBP complex can be irreversibly separated by reduction of disulfide bonds and denaturation (Oxvig et al., 1993, J Biol Chem 268, 12243-6). In reducing SDS-PAGE, the PAPP-A subunit has an apparent molecular weight of 200 kDa (Oxvig et al., 1994, Biochim Biophys Acta 1201, 415-23), and its 1547-residue sequence is known from cloned cDNA (Kristensen et al., 1994, Biochemistry 33, 1592-8). PAPP-A is synthesized as a  
35 pre-pro-protein (preproPAPP-A), including a 80-residue pre-pro-piece (Haaning et al., 1996, Eur J Biochem 237, 159-63). No proteins with global homology to PAPP-A has been reported in the literature, but PAPP-A contains sequence motifs, including an elongated zinc binding motif (HEXXHXGXGXH) at position 482-492 (numbering according to Kristensen et al., 1994, Biochemistry 33, 1592-8). This motif and a structurally important methionine residue, also thought to reside in PAPP-A at position 556, are strictly conserved within the metzincins, a superfamily of zinc peptidases: astacins,  
40 adamalysins (or reprolysins), serralyins and matrixins (matrix metalloproteinases or MMP's) (Bode et al., 1993, FEBS Lett 331, 134-40; Stocker et al., 1995, Protein Sci 4, 823-40).

**[0007]** The proMBP subunit has a calculated peptide mass of 23 kDa (Barker et al., 1988, J Exp Med 168, 1493-8; McGrogan et al., 1988, J Exp Med 168, 2295-308). In SDS-PAGE, however, proMBP migrates as a smear of 50-90 kDa that is not visible in Coomassie-stained gels (Oxvig et al., 1993, J Biol Chem 268, 12243-6), probably due to its strong  
45 and unusual glycosylation (Oxvig et al., 1994, Biochem Mol Biol Int 33, 329-36; Oxvig et al., 1994, Biochim Biophys Acta 1201, 415-23). PAPP-A and proMBP are both produced in the placenta during pregnancy, but mainly in different cell types as shown by *in situ* hybridization (Bonno et al., 1994, Lab Invest 71, 560-6). Analyses by RT-PCR revealed that both PAPP-A and proMBP mRNA are present in several reproductive and nonreproductive tissues, although the levels are lower than in the placenta (Overgaard et al., 1999, Biol Reprod 61, 1083-9).

**Clinical use of PAPP-A**

50 **[0008]** Clinically, depressed serum levels of PAPP-A are increasingly being used as a predictor of Down's syndrome pregnancies (Brambati et al., 1993, Br J Obstet Gynaecol 100, 324-6; Haddow et al., 1998, N Engl J Med 338, 955-61; Wald et al., 1992, Bmj 305, 28; Wald et al., 1999, N Engl J Med 341, 461-7), and it has been shown that PAPP-A serum levels are also depressed in other fetal abnormalities (Biagiotti et al., 1998, Prenat Diagn 18, 907-13; Spencer et al., 2000, Prenat Diagn 20, 411-6; Westergaard et al., 1983, Prenat Diagn 3, 225-32).

**[0009]** Further, the synthesis of PAPP-A in smooth muscle cells of the coronary artery following angioplasty is increased

(Bayes-Genis et al., 2000, Arterioscler Thromb Vasc Biol, in press), which is currently being evaluated for potential clinical value. Data show that measurements of proMBP in pregnancy serum also have a diagnostic value (Christiansen et al., 1999, Prenat Diagn 19, 905-10).

#### 5 Proteolytic activity of PAPP-A: Cleavage of IGFBP-4

[0010] Only recently, the putative metalloproteinase activity of PAPP-A has been experimentally confirmed (Lawrence et al., 1999, Proc Natl Acad Sci U S A 96, 3149-53). PAPP-A was partially purified from human fibroblast-conditioned medium (HFCM) and shown to be responsible for the proteolytic activity of HFCM against insulin-like growth factor binding protein (IGFBP)-4. IGFBP's, of which six have been described, are important modulators of IGF-I and -II activity (Fowlkes, 1997, Trends Endocrinol Metab 8, 299-306; Rajaram et al., 1997, Endocr Rev 18, 801-31).

[0011] IGF-I and -II are essential polypeptides with potent anabolic and mitogenic actions both *in vivo* and *in vitro*. IGF bound to IGFBP-4 cannot interact with its receptor, but bioactive IGF is released once the binding protein is cleaved. Interestingly, cleavage of IGFBP-4 by PAPP-A strictly requires the presence of IGF (Conover et al., 1993, J Clin Invest 91, 1129-37; Lawrence et al., 1999, Proc Natl Acad Sci U S A 96, 3149-53). PAPP-A secretion has also been demonstrated from osteoblasts and marrow stromal cells (Lawrence et al., 1999, Proc Natl Acad Sci U S A 96, 3149-53), from granulosa cells (Conover et al., 1999, J Clin Endocrinol Metab 84, 4742-5), and from vascular smooth muscle cells (Bayes-Genis et al., 2000, Arterioscler Thromb Vasc Biol, in press), all of which have known IGF-dependent IGFBP-4 proteinase activity.

#### 20 IGFBP-5

[0012] Like IGFBP-4, IGFBP-5 cleavage has been widely reported to occur by unidentified proteinases in a number of tissues and conditioned media (Hwa et al., 1999, Endocr Rev 20, 761-87).

#### 25 **SUMMARY OF THE INVENTION**

##### Pregnancy-associated plasma protein-A2

[0013] The novel nucleic acid according to the invention has been isolated from human placenta and characterised by means of sequencing analysis. The novel nucleotide sequence encodes a new polypeptide, PAPP-A2.

[0014] The amino acid sequence of PAPP-A2 is composed of a 233-residue pre-pro-piece and a 1558-residue mature portion. The mature portion of PAPP-A2 is homologous with the mature portion of PAPP-A (approx. 45 % identity), but the prepro-pieces do not show any similarity between the two proteins. Like PAPP-A, PAPP-A2 contains conserved amino acid stretches that classify it as a putative metalloproteinase of the metzincin superfamily.

[0015] PAPP-A2 has been expressed in a mammalian expression system, and it has been demonstrated that PAPP-A2 is an active enzyme. Further, it has been shown that PAPP-A2 cleaves IGFBP-5, Insulin Like Growth Factor Binding Protein 5. In comparison, the cleavage of IGFBP-4 by PAPP-A has previously been demonstrated.

[0016] A complementary DNA (cDNA) which encodes the full length form of PAPP-A2 is identified, sequenced and isolated. The cDNA or portions of the cDNA is cloned into expression vectors for expression in a recombinant host. The cDNA is useful to produce recombinant full-length PAPP-A2 or fragments of PAPP-A2. The cDNA and the recombinant PAPP-A2 protein derived therefrom are useful in the production of antibodies, diagnostic kits, laboratory reagents and assays.

[0017] The cDNA and the recombinant PAPP-A2 protein may also be used to identify compounds that affect PAPP-A2 function. PAPP-A2 antisense oligonucleotides or antisense mimetics may be clinically useful for reducing the expression of PAPP-A2 protein and thereby antagonizing the effects of PAPP-A. Similarly, the PAPP-A2 coding sequence can be used for gene therapy to introduce PAPP-A2 into target cells thereby enhancing the effects of PAPP-A2.

[0018] The invention furthermore pertains to PAPP-A2 for use as a therapeutic target for the reduction or elimination of IGFBP-5 proteolytic activity in a cell.

[0019] It is furthermore an objective of the present invention to provide methods for use of PAPP-A2 for diagnostic purposes.

[0020] Other features and advantages of the invention will be apparent from the following drawings and description hereof, from the following detailed description, and from the items and items.

#### 55 **DEFINITIONS**

[0021] As used herein, PAPP-A2 refers to an isolated PAPP-A2 polypeptide having the amino acid sequence listed in Fig. 1 (SEQ ID NO:2), or a variant thereof as defined herein. The PAPP-A2 according to the invention, or a variant thereof, may be produced by recombinant DNA technology, or the PAPP-A2 may be naturally occurring.

**[0022]** A PAPP-A2 encoding nucleotide sequence refers to an isolated nucleic acid having the sequence listed in Fig. 1 (SEQ ID NO:1), or a variant thereof as defined herein.

**[0023]** "Active" refers to those forms of PAPP-A2 which retain the biological and/or immunological activities of any naturally occurring PAPP-A2.

5 **[0024]** "Naturally occurring PAPP-A2" refers to PAPP-A2 produced by human cells that have not been genetically engineered and specifically contemplates various PAPP-A2s arising from post-translational modifications of the polypeptide including but not limited to acetylation, carboxylation, glycosylation, phosphorylation, lipidation, acylation, or complex formation, covalent or noncovalent, with other polypeptides.

10 **[0025]** An "isolated polypeptide" is a protein, or a variant or fragment thereof, which constitutes 90% or more of the protein contents of a given preparation as evaluated by standard methods known in the art of protein chemistry.

**[0026]** "Derivative" refers to polypeptides derived from naturally occurring PAPP-A2 by chemical modifications such as ubiquitination, labeling (e.g., with radionuclides, various enzymes, etc.), pegylation (derivatization with polyethylene glycol), or by insertion (or substitution by chemical synthesis) of amino acids (amino acids) such as ornithine, which do not normally occur in human proteins.

15 **[0027]** "Recombinant variant" refers to any polypeptide differing from naturally occurring PAPP-A2 by amino acid insertions, deletions, and substitutions, created using recombinant DNA techniques. Guidance in determining which amino acid residues may be replaced, added or deleted without abolishing activities of interest, such as proteolytic activity or cell adhesion, may be found e.g. by comparing parts of the sequence of PAPP-A2 with structurally similar proteins (e.g. other metzincin family proteinases), with locally homologous proteins of known disulfide structure, or by secondary structure predictions.

20 **[0028]** Preferably, amino acid "substitutions" are the result of replacing one amino acid with another amino acid having similar structural and/or chemical properties, such as, but not limited to, the replacement of a leucine with an isoleucine or valine, replacement of an aspartate with a glutamate, or replacement with a threonine with a serine, i.e., conservative amino acid replacements. Further examples and definitions falling within the meaning of the term "substitutions" as applied herein are provided in the detailed description of the invention herein below.

25 **[0029]** Amino acid "insertions" or "deletions" are typically in the range of from about about 1 amino acid to about 50 amino acids, such as from about 1 amino acid to about 20 amino acids, for example from about 1 amino acid to about 20 amino acids, such as from about 1 amino acid to about 10 amino acids. The variation allowed may be experimentally determined by systematically making insertions, deletions, or substitutions of amino acids in a PAPP-A2 molecule using recombinant DNA techniques and assaying the resulting recombinant variants for activity.

30 **[0030]** Where desired, a "signal or leader sequence" can direct the polypeptide (full length PAPP-A2, or portions of the PAPP-A2 polypeptide) through the membrane of a cell. Such a sequence may be naturally present on the polypeptides of the present invention or provided from heterologous protein sources by recombinant DNA techniques.

35 **[0031]** A polypeptide "fragment", "portion", or "segment" is a stretch of amino acid residues of at least about 5 amino acids, often at least about 7 amino acids, typically at least about 9 to 13 amino acids, such as at least about 17 or more amino acids in various embodiments. It may also be a longer stretch of residues up to intact PAPP-A2 in length. To be active, any PAPP-A2 polypeptide or PAPP-A2 polypeptide fragment must have sufficient length to display biologic and/or immunologic activity on their own, or when conjugated to a carrier protein such as keyhole limpet hemocyanin.

40 **[0032]** An "oligonucleotide" or polynucleotide "fragment", "portion", or "segment" is a stretch of the PAPP-A2 encoding sequence which is useful in the expression of PAPP-A2 polypeptide fragments. It may also be a stretch of nucleotide residues capable of being used in a polymerase chain reaction (PCR) or a hybridization procedure, typically for amplifying or revealing related parts of mRNA or DNA molecules. In particular, one or both oligonucleotide probes will comprise sequence that is identical or complementary to a portion of PAPP-A2 where there is little or no identity or complementarity with any known or prior art molecule. For this purpose, such oligonucleotide probes will generally comprise between about 10 nucleotides and 50 nucleotides, and preferably between about 15 nucleotides and about 30 nucleotides.

45 **[0033]** "Animal" as used herein may be defined to include human, domestic or agricultural (cats, dogs, cows, sheep, etc) or test species (mouse, rat, rabbit, etc).

**[0034]** "Recombinant" may also refer to a polynucleotide which encodes PAPP-A2 and is prepared using recombinant DNA techniques. The DNAs which encode PAPP-A2 may also include allelic or recombinant variants and mutants thereof.

50 **[0035]** "Nucleic acid probes" are prepared based on the cDNA sequences which encode PAPP-A2 provided by the present invention. Nucleic acid probes comprise portions of the sequence having fewer nucleotides than about 6 kb, usually fewer than about 1 kb. After appropriate testing to eliminate false positives, these probes may be used to determine whether mRNAs encoding PAPP-A2 are present in a cell or tissue or to isolate similar nucleic acid sequences from chromosomal DNA extracted from such cells or tissues as described in (Walsh et al., 1992, PCR Methods Appl 1, 241-50). Probes may be derived from naturally occurring or recombinant single- or double-stranded nucleic acids or be chemically synthesized. They may be labeled by nick translation, Klenow fill-in reaction, PCR or other methods well known in the art. Probes of the present invention, their preparation and/or labeling are elaborated in (Sambrook et al., 1989); or (Ausubel et al., 1989).

[0036] Alternatively, recombinant variants encoding these PAPP-A2 or similar polypeptides may be synthesized or selected by making use of the "redundancy" in the genetic code. Various codon substitutions, such as the silent changes which produce various restriction sites, may be introduced to optimize cloning into a plasmid or viral vector or expression in a particular prokaryotic or eukaryotic system. Mutations may also be introduced to modify the properties of the polypeptide, including but not limited to activity, interchain affinities, or polypeptide degradation or turnover rate. One example involves inserting a stop codon into the nucleotide sequence to limit the size of PAPP-A2 so as to provide a molecule of smaller molecular weight.

[0037] "Expression vectors" are defined herein as DNA sequences that are required for the transcription of cloned copies of genes and the translation of their mRNAs in an appropriate host. Such vectors can be used to express eukaryotic genes in a variety of hosts such as bacteria, yeast, bluegreen algae, plant cells, insect cells and animal cells.

[0038] The term "antibody" as used herein includes both polyclonal and monoclonal antibodies, as well as fragments thereof, such as, Fv, Fab and F(ab)<sub>2</sub> fragments that are capable of binding antigen or hapten. It includes conventional murine monoclonal antibodies as well as human antibodies, and humanized forms of non-human antibodies, and it also includes 'antibodies' isolated from phage antibody libraries.

[0039] "Ribozymes" are enzymatic RNA molecules capable of catalyzing the specific cleavage of RNA. The mechanism of ribozyme action involves sequence specific hybridization of the ribozyme molecule to complementary target RNA, followed by an endonucleolytic cleavage. Within the scope of the invention are engineered hammerhead motif ribozyme molecules that specifically and efficiently catalyze endonucleolytic cleavage of PAPP-A2 RNA sequences. Specific ribozyme cleavage sites within any potential RNA target are initially identified by scanning the target molecule for ribozyme cleavage sites which include the following sequences, GUA, GUU and GUC. Once identified, short RNA sequences of between fifteen (15) and twenty (20) ribonucleotides corresponding to the region of the target gene containing the cleavage site may be evaluated for predicted structural features such as secondary structure that may render the oligonucleotide sequence unsuitable. The suitability of candidate targets may also be evaluated by testing their accessibility to hybridization with complementary oligonucleotides, using ribonuclease protection assays.

## DETAILED DESCRIPTION OF THE INVENTION

### Isolation of a nucleotide sequence encoding PAPP-A2

[0040] The present invention in one aspect relates to a novel cDNA sequence encoding a protein with global homology to pregnancy-associated plasma protein-A (PAPP-A). This protein has been denoted PAPP-A2. The complete nucleotide sequence of PAPP-A2 has been obtained from mRNA isolated from human placenta (Example 1). The complete nucleotide sequence (SEQ ID NO:1) and translated amino acid sequence (SEQ ID NO:2) of PAPP-A2 are both shown in Figure 1.

[0041] Homology of PAPP-A2 with PAPP-A is evident upon alignment of the two amino acid sequences as shown in Figure 3. PAPP-A2 and PAPP-A share approximately 45% of their amino acid residues. Sequence motifs known to be important for the function of PAPP-A (Kristensen et al., 1994, Biochemistry 33, 1592-8; Lawrence et al., 1999, Proc Natl Acad Sci U S A 96, 3149-53; Overgaard et al., 2000, J Biol Chem) are also found in PAPP-A2. Principally, PAPP-A2 contains an elongated zinc binding motif (HEXXHXXGXXH, amino acids shown by one letter code) at position 733-743 (Figure 2). This motif and a structurally important methionine residue, are strictly conserved within the metzincins, a superfamily of zinc peptidases (Bode et al., 1993, FEBS Lett 331, 134-40; Stocker et al., 1995, Protein Sci 4, 823-40).

[0042] Like PAPP-A, PAPP-A2 is synthesized as a prepro-protein. PreproPAPP-A2 has 1791 amino acids (Figure 1). There is no homology between the prepro-portions of PAPP-A and PAPP-A2. Further, the prepro-portions of the two proteins differ significantly in length. The PAPP-A2 prepro-peptide has 233 residues (Figure 3); the PAPP-A prepro-peptide has 80 residues (Haaning et al., 1996, Eur J Biochem 237, 159-63).

### Uses of the nucleotide sequence encoding PAPP-A2

[0043] The nucleotide sequence encoding PAPP-A2 (or its complement) have numerous applications in techniques known to those skilled in the art of molecular biology. These techniques include use as hybridization probes, use in the construction of oligomers for PCR, use in the recombinant production of PAPP-A2 or fragments hereof, and use in generation of anti-sense DNA or RNA, their chemical analogs (e.g. PNA or LNA) and the like. Uses of nucleotides encoding PAPP-A2 disclosed herein are exemplary of known techniques and are not intended to limit their use in any technique known to a person of ordinary skill in the art. Furthermore, the nucleotide sequences disclosed herein may be used in molecular biology techniques that have not yet been developed, provided the new techniques rely on properties of nucleotide sequences that are currently known, e.g., the triplet genetic code, specific base pair interactions, etc.

[0044] It will be appreciated by those skilled in the art that as a result of the degeneracy of the genetic code, a multitude of PAPP-A2-encoding nucleotide sequences, some bearing minimal homology to the nucleotide sequence of any known

and naturally occurring gene may be produced. The invention has specifically contemplated each and every possible variation of nucleotide sequence that could be made by selecting combinations based on possible codon choices. These combinations are made in accordance with the standard triplet genetic code as applied to the nucleotide sequence of naturally occurring PAPP-A2, and all such variations are to be considered as being specifically disclosed.

5 [0045] Although the nucleotide sequences which encode PAPP-A2 and/or its variants are preferably capable of hybridizing to the nucleotide sequence of the naturally occurring PAPP-A2 under stringent conditions, it may be advantageous to produce nucleotide sequences encoding PAPP-A2 or its derivatives possessing a substantially different codon usage. Codons can be selected to increase the rate at which expression of the peptide occurs in a particular prokaryotic or eukaryotic expression host in accordance with the frequency with which particular codons are utilized by the host. 10 Other reasons for substantially altering the nucleotide sequence encoding PAPP-A2 and/or its derivatives without altering the encoded amino acid sequence include the production of RNA transcripts having more desirable properties, such as a greater half-life, than transcripts produced from the naturally occurring sequence.

[0046] Nucleotide sequences encoding PAPP-A2 may be joined to a variety of other nucleotide sequences by means of well established recombinant DNA techniques (Sambrook et al., 1989). Useful nucleotide sequences for joining to PAPP-A2 include an assortment of cloning vectors, e.g., plasmids, cosmids, lambda phage derivatives, phagemids, and the like, that are well known in the art. Vectors of interest include expression vectors, replication vectors, probe generation vectors, sequencing vectors, and the like. In general, vectors of interest may contain an origin of replication functional in at least one organism, convenient restriction endonuclease sensitive sites, and selectable markers for the host cell.

15 [0047] Another aspect of the subject invention is to provide for PAPP-A2-specific nucleic acid hybridization probes capable of hybridizing with naturally occurring nucleotide sequences encoding PAPP-A2. Such probes may also be used for the detection of similar PAPP-A2 encoding sequences and should preferably contain at least 50% of the nucleotides from the conserved region or active site. The hybridization probes of the subject invention may be derived from the nucleotide sequences of the SEQ ID NO:1 or from genomic sequences including promoters, enhancer elements and/or possible introns of the respective naturally occurring PAPP-A2. Hybridization probes may be labeled by a variety of 20 reporter groups, including radionuclides such as <sup>32</sup>P or <sup>35</sup>S, or enzymatic labels such as alkaline phosphatase coupled to the probe via avidin/biotin coupling systems, and the like.

[0048] PCR as described (U.S. Pat. Nos 4,683,195; and 4,965,188) provides additional uses for oligonucleotides based upon the nucleotide sequence which encodes PAPP-A2. Such probes used in PCR may be of recombinant origin, may be chemically synthesized, or a mixture of both and comprise a discrete nucleotide sequence for diagnostic use or a degenerate pool of possible sequences for identification of closely related genomic sequences. 25

[0049] Other means of producing specific hybridization probes for PAPP-A2 DNAs include the cloning of nucleic acid sequences encoding PAPP-A2 or PAPP-A2 derivatives into vectors for the production of mRNA probes. Such vectors are known in the art and are commercially available and may be used to synthesize RNA probes in vitro by means of the addition of the appropriate RNA polymerase as T7 or SP6 RNA polymerase and the appropriate radioactively labeled nucleotides. 30

[0050] It is possible to produce a DNA sequence, or portions thereof, encoding PAPP-A2 and their derivatives entirely by synthetic chemistry, after which the gene can be inserted into any of the many available DNA vectors using reagents, vectors and cells that are known in the art at the time of the filing of this application. Moreover, synthetic chemistry may be used to introduce mutations into the PAPP-A2 sequences or any portion thereof. 35

[0051] The nucleotide sequence can be used in an assay to detect disease associated with abnormal levels of expression of PAPP-A2. The nucleotide sequence can be labeled by methods known in the art and added to a fluid or tissue sample from a patient under hybridizing conditions. After an incubation period, the sample is washed with a compatible fluid which optionally contains a dye (or other label requiring a developer) if the nucleotide has been labeled with an enzyme. After the compatible fluid is rinsed off, the dye is quantitated and compared with a standard. Alternatively, levels of PAPP-A2 mRNA can be measured by micro array techniques using immobilized probes. Expression in samples can also be evaluated by (semi-quantitative) RT-PCR. Expression in samples can alternatively be evaluated by techniques based on hybridization. For example, *in situ* hybridization can be used to detect PAPP-A2 mRNA. This technique has the advantage that it locates the cells that synthesize the mRNA, but also is less sensitive than RT-PCR. 40

[0052] Included in the scope of the invention are oligoribonucleotide sequences, that include antisense RNA and DNA molecules and ribozymes that function to inhibit translation of PAPP-A2. Antisense techniques are known in the art and may be applied herein. Both antisense RNA and DNA molecules and ribozymes of the invention may be prepared by any method known in the art for the synthesis of RNA molecules. These include techniques for chemically synthesizing oligodeoxyribonucleotides well known in the art such as for example solid phase phosphoramidite chemical synthesis. Alternatively, RNA molecules may be generated by in vitro and in vivo transcription of DNA sequences encoding the antisense RNA molecule. Such DNA sequences may be incorporated into a wide variety of vectors which incorporate suitable RNA polymerase promoters such as the T7 or SP6 polymerase promoters. Alternatively, antisense cDNA constructs that synthesize antisense RNA constitutively or inducibly, depending on the promoter used, can be introduced 45 stably into cell lines. 50 55

**[0053]** The invention also relates to unknown PAPP-A2 genes isolated from other species and alleles of the PAPP-A2 gene, in which PAPP-A2 orthologues or homologues exists. A bacteriophage cDNA library may be screened, under conditions of reduced stringency, using a radioactively labeled fragment of the human PAPP-A2 clone described herein. Alternatively the human PAPP-A2 sequence can be used to design degenerate or fully degenerate oligonucleotide probes which can be used as PCR probes or to screen bacteriophage cDNA libraries. The PCR product may be subcloned and sequenced to insure that the amplified sequences represent the PAPP-A2 sequences. The PCR fragment may be used to isolate a full length PAPP-A2 clone by radioactively labeling the amplified fragment and screening a bacteriophage cDNA library. Alternatively, the labeled fragment may be used to screen a genomic library. For a review of cloning strategies which may be used, see e.g., (Ausubel et al., 1989; Sambrook et al., 1989).

#### Expression of recombinant PAPP-A2

**[0054]** In order to express a biologically active proteinase, the nucleotide sequence coding for the protein, or a functional equivalent, can be inserted into an appropriate expression vector, i.e., a vector which contains the necessary elements for the transcription and translation of the inserted coding sequence. For example, recombinant protein can be used for immunization to obtain antibodies, as a laboratory reagent, and in diagnostic kits.

**[0055]** More specifically, methods which are well known to those skilled in the art can be used to construct expression vectors containing the PAPP-A2 sequence and appropriate transcriptional/translational control signals. These methods include in vitro recombinant DNA techniques, synthetic techniques and in vivo recombination/genetic recombination. See e.g., the techniques described in (Ausubel et al., 1989; Sambrook et al., 1989).

**[0056]** Further, expression vectors containing fragments of the PAPP-A2 encoding sequence may also be constructed. In particular, this may be relevant for the use of portions of the PAPP-A2 polypeptide as an antigen for immunization. In addition, the coding sequence of PAPP-A2 or fragments hereof may be cloned in frame with a coding nucleotide sequence present in the vector to result in a fusion protein or a 'tagged' PAPP-A2 protein. For example, such a fusion protein may be composed of PAPP-A2 and GST, and such tag may be a c-myc tag (for detection) and/or a histidine tag (for purification).

**[0057]** A variety of host-expression vector systems may be utilized to express the PAPP-A2 coding sequence or fragments hereof. These include but are not limited to microorganisms such as bacteria transformed with recombinant bacteriophage DNA, plasmid DNA or cosmid DNA expression vectors containing the PAPP-A2 coding sequence; yeast transformed with recombinant yeast expression vectors containing the PAPP-A2 coding sequence; insect cell systems infected with recombinant virus expression vectors (e.g., baculovirus) containing the PAPP-A2 coding sequence; plant cell systems infected with recombinant virus expression vectors (e.g., cauliflower mosaic virus, CaMV; tobacco mosaic virus, TMV) or transformed with recombinant plasmid expression vectors (e.g., Ti plasmid) containing the PAPP-A2 coding sequence; or animal cell systems infected with recombinant virus expression vectors (e.g., adenovirus, vaccinia virus, human tumor cells) including cell lines engineered to contain multiple copies of the PAPP-A2 DNA either stably amplified (CHO/dhfr) or unstably amplified in double-minute chromosomes (e.g., murine cell lines).

**[0058]** The expression elements of these systems vary in their strength and specificities. Depending on the host/vector system utilized, any of a number of suitable transcription and translation elements, including constitutive and inducible promoters, may be used in the expression vector. For example, when cloning in bacterial systems, inducible promoters such as pL of bacteriophage lambda, plac, ptrp, ptac (ptrp-lac hybrid promoter) and the like may be used; when cloning in insect cell systems, promoters such as the baculovirus polyhedron promoter may be used; when cloning in plant cell systems, promoters derived from the genome of plant cells (e.g., heat shock promoters; the promoter for the small subunit of RUBISCO; the promoter for the chlorophyll a/b binding protein) or from plant viruses (e.g., the 35S RNA promoter of CaMV; the coat protein promoter of TMV) may be used; when cloning in mammalian cell systems, promoters derived from the genome of mammalian cells (e.g., metallothionein promoter) or from mammalian viruses (e.g., the CMV promoter, the adenovirus late promoter; the vaccinia virus 7.5K promoter) may be used; when generating cell lines that contain multiple copies of the PAPP-A2 DNA SV40-, BPV- and EBV-based vectors may be used with an appropriate selectable marker.

**[0059]** The expression vector may be introduced into host cells via any one of a number of techniques including but not limited to transformation, transfection, infection, protoplast fusion, and electroporation. The expression vector-containing cells are clonally propagated and individually analyzed to determine whether they produce PAPP-A2 protein. Identification of PAPP-A2 expressing host cell clones may be done by several means, including but not limited to immunological reactivity with anti-PAPP-A2 antibodies, and the presence of host cell-associated PAPP-A2 activity.

**[0060]** In bacterial systems, a number of expression vectors may be advantageously selected depending upon the use intended for the PAPP-A2 expressed. For example, when large quantities of PAPP-A2 are to be produced, vectors which direct the expression of high levels of fusion protein products that are readily purified may be desirable. Such vectors include but are not limited to the E. coli expression vector pUR278 (Ruther and Muller-Hill, 1983, Embo J 2, 1791-4), in which the PAPP-A2 coding sequence may be ligated into the vector in frame with the lac Z coding region so

that a hybrid AS-lac Z protein is produced. pGEX vectors may also be used to express foreign polypeptides as fusion proteins with glutathione S-transferase (GST). In general, such fusion proteins are soluble and can easily be purified from lysed cells by adsorption to glutathione-agarose beads followed by elution in the presence of free glutathione. The pGEX vectors are designed to include thrombin or factor Xa protease cleavage sites so that the cloned polypeptide of interest can be released from the GST moiety. In yeast, a number of vectors containing constitutive or inducible promoters may be used. For a review, see (Ausubel et al., 1989; Bitter et al., 1987, *Methods Enzymol* 153, 516-44; Rosenfeld, 1999, *Methods Enzymol* 306, 154-69).

**[0061]** In cases where plant expression vectors are used, the expression of the PAPP-A2 coding sequence may be driven by any of a number of promoters. For example, viral promoters such as the 35S RNA and 19S RNA promoters of CaMV may be used (Gmunder and Kohli, 1989, *Mol Gen Genet* 220, 95-101); alternatively, plant promoters such as the small subunit of RUBISCO (Broglie et al., 1984, *Science* 224, 838-43).

**[0062]** An alternative expression system which could be used to express PAPP-A2 is an insect system. In one such system, Baculovirus is used as a vector to express foreign genes. The virus then grows in the insect cells. The PAPP-A2 coding sequence may be cloned into non-essential regions (for example the polyhedron gene) of the virus and placed under control of a Baculovirus promoter. These recombinant viruses are then used to infect insect cells in which the inserted gene is expressed. For example, see (Smith et al., 1983, *Mol Cell Biol* 3, 2156-65).

**[0063]** A variety of mammalian expression vectors may be used to express recombinant PAPP-A2 in mammalian cells. Commercially-available mammalian expression vectors which may be suitable for recombinant PAPP-A2 expression, include but are not limited to, pMC1 neo (Stratagene), pXT1 (Stratagene), pSG5 (Stratagene), EBO-pSV2-neo (ATCC 37593), pBPV-1 (8-2) (ATCC 37110), pcDNA3.1 and its derivatives (Stratagene). Cell lines derived from mammalian species which may be suitable and which are commercially available, include but are not limited to, CV-1, COS-1, COS-7, CHO-K1, 3T3, NIH3T3, HeLa, C1271, BS-C-1, MRC-5, and 293. Further, in mammalian host cells, a number of viral based expression systems may be utilized. In cases where an adenovirus is used as an expression vector, the PAPP-A2 coding sequence may be ligated to an adenovirus transcription/translation control complex, e.g., the late promoter and tripartite leader sequence. This chimeric gene may then be inserted in the adenovirus genome by in vitro or in vivo recombination. Insertion in a non-essential region of the viral genome (e.g., region E1 or E3) will result in a recombinant virus that is viable and capable of expressing PAPP-A2 in infected hosts. See for example (Logan and Shenk, 1984, *Proc Natl Acad Sci U S A* 81, 3655-9). Alternatively, the vaccinia 7.5K promoter may be used. See for example (Mackett et al., 1982, *Proc Natl Acad Sci U S A* 79, 7415-9).

**[0064]** For long-term, high-yield production of recombinant proteins, stable expression is preferred. For example, cell lines which stably express PAPP-A2 may be engineered. Rather than using expression vectors which contain viral origins of replication, host cells can be transformed with PAPP-A2 DNA controlled by appropriate expression control elements (e.g., promoter, enhancer, sequences, transcription terminators, polyadenylation sites, etc.), and a selectable marker. Following the introduction of foreign DNA, engineered cells may be allowed to grow for 1-2 days in an enriched media, and then are switched to a selective media. The selectable marker in the recombinant plasmid confers resistance to the selection and allows cells to stably integrate the plasmid into their chromosomes and grow to form foci which in turn can be cloned and expanded into cell lines.

**[0065]** Some applications of the recombinant PAPP-A2 may require the protein to be in purified or partially purified form. Recombinantly expressed PAPP-A2 or fragments of the PAPP-A2 polypeptide can be isolated by liquid chromatography. Various methods of protein purification well known in the art include those described in for example (Scopes, 1987). Alternatively, recombinant PAPP-A2 fusion proteins or 'tagged' PAPP-A2 may be purified by affinity chromatography. Further, antibodies raised against PAPP-A2 may be used for purification by immunoaffinity chromatography.

**[0066]** Recombinant variant of PAPP-A2 may be produced by site directed mutagenesis. In some applications of PAPP-A2 such variants may be preferred due to for example increased protein stability, or changes in activity.

#### Production and uses of antibodies against PAPP-A2

**[0067]** The recombinant protein may be used to generate antibodies. Monospecific antibodies to PAPP-A2 can be purified from mammalian antisera containing antibodies reactive against PAPP-A2 or can be prepared as monoclonal antibodies reactive with PAPP-A2 using standard techniques.

**[0068]** Monospecific antibody as used herein is defined as a single antibody species or multiple antibody species with homogenous binding characteristics for PAPP-A2. Homogenous binding as used herein refers to the ability of the antibody species to bind to a specific antigen or epitope, such as those associated with the PAPP-A2, as described above. PAPP-A2 specific antibodies are raised by immunizing animals such as mice, rats, guinea pigs, rabbits, goats, horses and the like, with rabbits or mice being preferred, with an appropriate concentration of PAPP-A2 either with or without an immune adjuvant. For example, antibodies specific against PAPP-A2 can be used for the purification of native and recombinant PAPP-A2, as a laboratory reagent, and in antibody based diagnostic kits.

**[0069]** Monoclonal antibodies (mAb) reactive with PAPP-A2 can be prepared by conventional methods, such as by

immunizing inbred mice with PAPP-A2. The mice are immunized with about 0.1 mg to about 10 mg, preferably about 1 mg, of PAPP-A2 in about 0.5 ml buffer or saline incorporated in an equal volume of an acceptable adjuvant. Freund's complete adjuvant is preferred. The mice receive an initial immunization on day 0 and are rested for about 3 to about 30 weeks. Immunized mice are given one or more booster immunizations of about 0.1 to about 10 mg of PAPP-A2 in a buffer solution such as phosphate buffered saline (PBS) by the intravenous (IV) route. Lymphocytes from antibody-positive mice are obtained by removing spleens from immunized mice by standard procedures known in the art. Hybridoma cells are produced by mixing the splenic lymphocytes with an appropriate fusion partner under conditions which will allow the formation of stable hybridomas. Fused hybridoma cells are selected by growth in hypoxanthine, thymidine and aminopterin supplemented Dulbecco's Modified Eagles Medium (DMEM) by procedures known in the art. Supernatant fluids are collected from growth positive wells on about days 14, 18, and 21 and are screened for antibody production by an immunoassay such as solid phase immunoradioassay (SPIRA) using PAPP-A2 as the antigen. The culture fluids are also tested in the Ouchterlony precipitation assay to determine the isotype of the mAb. Hybridoma cells from antibody positive wells are then cloned. For details, see (Peters and Baumgarten, 1992).

**[0070]** In vitro production of anti-PAPP-A2 is carried out by growing the hybridoma in DMEM containing about 2% fetal calf serum to obtain sufficient quantities of the specific mAb. The mAb are purified by techniques known in the art.

**[0071]** Antibody titers of ascites or hybridoma culture fluids are determined by various serological or immunological assays which include, but are not limited to, precipitation, passive agglutination, enzyme-linked immunosorbent antibody (ELISA) technique (Crowther, 1995).

**[0072]** The "monoclonal antibodies" may also be isolated from phage antibody libraries using the techniques described in (Clackson et al., 1991, Nature 352, 624-8; Marks et al., 1991, J Mol Biol 222, 581-97), for example. Identified phage antibodies can be produced by expression in bacteria.

**[0073]** Methods such as those described above may be used to produce monospecific antibodies specific for PAPP-A2 polypeptide fragments or full-length nascent PAPP-A2 polypeptide.

**[0074]** PAPP-A2 antibody affinity columns can be made by adding the antibodies to a gel support, such as Affigel-10 (Biorad), a gel support which is pre-activated with N-hydroxysuccinimide esters such that the antibodies form covalent linkages with the agarose gel bead support. The antibodies are then coupled to the gel via amide bonds with the spacer arm. The remaining activated esters are then quenched with 1 M ethanolamine HCl (pH 8). The column is washed with water followed by 0.23 M glycine HCl (pH 2.6) to remove any non-conjugated antibody or extraneous protein. The column is then equilibrated in phosphate buffered saline (pH 7.3) and the cell culture supernatants or cell extracts containing PAPP-A2 or PAPP-A2 fragments are slowly passed through the column. The column is then washed, and the protein is eluted. The purified PAPP-A2 protein is then dialyzed against phosphate buffered saline.

**[0075]** Native PAPP-A2 from sources such as human plasma or serum, tissue extracts, or media from nontransfected cell lines (that endogenously secrete PAPP-A2) may also be purified by use of an antibody affinity column.

**[0076]** Using polyclonal or monoclonal antibodies against PAPP-A2 a number of assays may be constructed for measurement of PAPP-A2 antigen in body fluids or tissue and cell extracts. Kits based on antibodies may be used for diagnostic purposes. The assays include, but are not limited to, precipitation, passive agglutination, enzyme-linked immunosorbent assay (ELISA) techniques, and radioimmunoassay (RIA) techniques.

**[0077]** For example, in one such ELISA, a sandwich assay can be constructed where antigen present in a sample is caught by immobilized polyclonal anti(PAPP-A2). Detection is then performed by the use of one or more monoclonal PAPP-A2 antibodies and peroxidase conjugated anti(murine IgG). In another assay, antigen present in a sample is caught by immobilized polyclonal anti(PAPP-A2), and detected using biotinylated polyclonal anti(PAPP-A2). For further examples and details, see (Crowther, 1995). Assays can be calibrated using purified PAPP-A2 to construct a standard curve by serial dilution. The concentration of PAPP-A2 in solution in a purified form can be accurately measured by amino acid analysis (Sottrup-Jensen, 1993, Biochem Mol Biol Int 30, 789-94).

**[0078]** Polyclonal antibodies may be used to inhibit the biological activity of PAPP-A2. Specifically, in analogy with the inhibition of the IGFBP-4 proteolytic activity of PAPP-A by polyclonal PAPP-A antibodies (Lawrence et al., 1999, Proc Natl Acad Sci U S A 96, 3149-53), anti(PAPP-A2) may be used to inhibit the proteolytic activity of PAPP-A2. Certain monoclonal antibodies may also be inhibitory towards the activity of PAPP-A2. Such monoclonal antibodies are likely to recognize an epitope in close proximity to the active site of PAPP-A2, but the inhibitory activity may also be based on binding to epitopes other than those close to the active site. Inhibitory monoclonal antibodies can be obtained by immunization with PAPP-A2, PAPP-A2 fragments, with peptides derived from PAPP-A2.

**[0079]** Inhibitory (monoclonal) antibodies may have therapeutic value in conditions of pathologies in which it may be desirable to decrease the activity of PAPP-A2.

#### Activity of PAPP-A2

**[0080]** Like PAPP-A, PAPP-A2 contains conserved amino acid stretches that classify it as a putative metalloproteinase of the metzincin superfamily (Stocker et al., 1995, Protein Sci 4, 823-40). It has been experimentally verified that PAPP-

A2 does exhibit proteolytic activity by demonstrating its cleavage of insulin-like growth factor binding protein (IGFBP)-5 (Example 6.7).

**[0081]** In general, proteolytic activity of PAPP-A2 against potential protein substrates may be evaluated by the incubation of purified or partially purified PAPP-A2 with the potential substrate under a variety of experimental conditions (such as for example temperature, buffer composition, ionic strength, and pH). Enzymatic activity of PAPP-A2 against the protein in question can be evaluated by SDS-PAGE (in which degradation or release of well defined proteolytic fragment(s) will be evident), or by high-pressure liquid chromatographic detection of released peptide(s). By means of such procedures, other substrate targets of PAPP-A2 may be identified. Incubation with a variant of PAPP-A2 where, for example, a residue in the active site has been substituted to obtain an inactive enzyme, serves as a proper negative control.

**[0082]** Random peptide libraries consisting of all possible combinations of amino acids attached to a solid phase support may be used to identify peptides that can be cleaved by PAPP-A2. Identification of such peptides may be accomplished by screening a peptide library with recombinant soluble PAPP-A2. Methods for expression and purification of the enzyme are described above and may be used to express recombinant full length PAPP-A2 or fragments, analogs, or derivatives thereof depending on the functional domains of interest. For further details, see (Meldal, 1998, Methods Mol Biol 87, 65-74; Meldal, 1998, Methods Mol Biol 87, 51-7). Alternatively, peptide substrates may be derived from identified protein substrates of PAPP-A2.

**[0083]** Alternatively, phage display of peptide libraries may be used to identify peptides that can be cleaved by PAPP-A2 (Matthews and Wells, 1993, Science 260, 1113-7).

**[0084]** Peptides that function as PAPP-A2 substrates may function in assays for the detection of PAPP-A2 proteolytic activity in body fluids or tissue and cell extracts. Substrate peptides may be derivatized to function in an assay based on quenched-fluorescence (Meldal, 1998, Methods Mol Biol 87, 65-74). Kits based on such, or other, techniques may be used for diagnostic purposes in pathologies where measurement of PAPP-A2 activity is relevant.

#### Identification of agents that modify the activity of PAPP-A2

**[0085]** An assay for the detection of PAPP-A2 proteolytic activity, as described above, provides a method for the identification of molecules that modify the activity of PAPP-A2. Such molecules may be, for example, peptides, derivatized peptides, hydroxamic acid derivatized peptides, small organic molecules, or antibodies.

**[0086]** The screening of peptide libraries can be used to discover pharmaceutical agents that act to modulate and/or inhibit the biological activity of PAPP-A2. Methods for expression and purification of the enzyme are described above and may be used to express recombinant full length PAPP-A2 or fragments, analogs, or derivatives thereof depending on the functional domains of interest. Random peptide libraries consisting of all possible combinations of amino acids attached to a solid phase support may be used to identify peptides that are able to modulate and/or inhibit PAPP-A2 activity by binding to the active site or other sites of PAPP-A2. For example, see (Meldal, 1998, Methods Mol Biol 87, 75-82).

**[0087]** Similarly, combinatorial chemistry may be used to identify low molecular weight organic molecules that affect the activity of PAPP-A2.

#### Measurement of complexes of PAPP-A or PAPP-A2

**[0088]** PAPP-A primarily exists in pregnancy serum as a disulfide bound 2:2 complex with the proform of eosinophil major basic protein (proMBP), PAPP-A/proMBP. In addition to the PAPP-A/proMBP complex, proMBP exists in the circulation as a disulfide bound 2:2 complex with angiotensin (ANG), proMBP/ANG, and a fraction of this complex is further complexed to a fragment of complement component C3dg (PROMBP/ANG/C3dg) (Oxvig, 1995; Christiansen, 2000).

**[0089]** The level of complexes comprising PAPP-A and/or PAPP-A2 and/or proMBP in body fluids of an individual may be indicative of predisposition to a clinical condition or indicative of the presense of a clinical condition. Accordingly, the present invention in one embodiment is directed towards a method of diagnosing a clinical condition or diagnosing predisposition to said clinical condition in an individual comprising the steps of

- a) providing a body sample from said individual; and
- b) measuring the level of a complex selected from the group consisting of PAPP-A/proMBP, PAPP-A2/proMBP, PAPP-A/PAPP-A2, PAPP-A/PAPP-A2/proMBP, proMBP/ANG and proMBP/ANG/C3dg in said body fluid sample; and
- c) diagnosing the clinical condition or diagnosing predisposition to the clinical condition, wherein the level of the complex above or below a predetermined value is indicative of the clinical condition or predisposition to the clinical condition.

**[0090]** Furthermore, the levels of complexes comprising PAPP-A and/or PAPP-A2 and/or proMBP in body fluids of a mammalian mother may be indicative of predisposition to a clinical condition or indicative of the presence of a clinical condition in a fetus of said mother. Hence, the present invention provides methods of diagnosing a clinical condition or diagnosing predisposition to said clinical condition in a mammalian fetus comprising the steps of

- 5
- a) providing a body fluid sample from the mother of said fetus; and
  - b) measuring the level of a complex selected from the group consisting of PAPP-A/proMBP, PAPP-A2/proMBP, PAPP-A/PAPP-A2, PAPP-A/PAPP-A2/proMBP, proMBP/ANG and proMBP/ANG/C3dg in said body fluid sample; and
  - 10 c) diagnosing the clinical condition or diagnosing predisposition to the clinical condition, wherein the level of the complex above or below a predetermined value is indicative of the clinical condition or predisposition to the clinical condition.

**[0091]** In particular, according to the present method the level of one or more of the following complexes may be determined:

- 15
- PAPP-A/proMBP
  - PAPP-A2 and proMBP (PAPP-A2/proMBP)
  - PAPP-A2 and PAPP-A (PAPP-A/PAPP-A2)
  - 20 PAPP-A/PAPP-A2 with proMBP (PAPP-A/PAPP-A/proMBP)
  - proMBP/ANG
  - proMBP/ANG/C3dg

**[0092]** The level of complexes comprising PAPP-A and/or PAPP-A2 and/or proMBP in a body fluid sample may be determined by any conventional method known to the person skilled in the art. For example, the level can be measured by a method comprising the use of immunospecific reagents specifically interacting with one or more components of the complex desirable to measure, such as immunospecific reagents specifically interacting with PAPP-A, PAPP-A2, proMBP, ANG or C3gd. Immunospecific reagents may for example be monoclonal antibodies, polyclonal antibodies and/or antigen binding fragments thereof, specific towards the individual components of the complex.

**[0093]** Such methods include but are not limited to sandwich ELISA, wherein an immunospecific reagent specifically recognising one component of the complex is employed as catching antibody and another immunospecific reagent specifically recognising another component of the complex is employed as detection antibody. The detection antibody is preferably either directly or indirectly detectable, for example the detection antibody may be directly coupled to a detectable label or the detection antibody may be capable of interacting with another agent which is coupled to a detectable label.

**[0094]** A detectable label may for example be a fluorescent label, a chromophore, a radioactive label, a heavy metal or an enzyme.

**[0095]** For example, the level of PAPP-A/proMBP complexes in a body fluid sample may be determined by sandwich ELISA using a PAPP-A specific monoclonal or polyclonal antibody for catching and a proMBP specific monoclonal or polyclonal antibody for detection or the level of proMBP/ANG in a body fluid sample may be determined by sandwich ELISA using a proMBP specific monoclonal or polyclonal antibody for catching and a ANG specific monoclonal or polyclonal antibody for detection.

**[0096]** The clinical condition may be any clinical condition which may be diagnosed by the level of complexes comprising PAPP-A and/or PAPP-A2 and/or proMBP or wherein predisposition may be diagnosed by the level of complexes comprising PAPP-A and/or PAPP-A2 and/or proMBP. The clinical condition may for example be selected from the group comprising Down's syndrome, preeclampsia and acute coronary syndrome, including unstable angina and myocardial infarction.

**[0097]** The body fluid sample may be any useful body fluid sample, such as a blood sample including a serum sample, a urine sample, a saliva sample or an amniotic fluid sample.

**[0098]** In particular, the level of PAPP-A/proMBP may be determined when the clinical condition is selected from the group consisting of Down's syndrome, and acute coronary syndrome including unstable angina and myocardial infarction.

**[0099]** In one embodiment of the present invention diagnosing Down's syndrome or diagnosing predisposition to Down's syndrome, comprises determining the level of PAPP-A/proMBP, wherein the level of PAPP-A/proMBP below a predetermined value is indicative of the Down's syndrome or predisposition to Down's syndrome.

**[0100]** In another embodiment of the present invention diagnosing acute coronary syndrome, including unstable angina and myocardial infarction or diagnosing predisposition to acute coronary syndrome, including unstable angina and myocardial infarction, comprises determining the level of PAPP-A/proMBP, wherein the level of PAPP-A/proMBP above a predetermined value is indicative of the acute coronary syndrome, including unstable angina and myocardial infarction

or predisposition to acute coronary syndrome, including unstable angina and myocardial infarction.

**[0101]** In yet another embodiment the level of proMBP/ANG may be determined to diagnose predisposition to Down's syndrome or to diagnose Down's syndrome.

All the above mentioned methods of diagnosis may also be performed in combination with one or more other methods of diagnosis. In addition, more than one different diagnosis according to the present invention may be performed, for example it is possible to measure the level of more than one complex or to measure the level of one complex in different body samples.

#### Use of PAPP-A2 to generate natural proteolytic fragments

**[0102]** PAPP-A2 may be used to generate natural fragments of proteins that are specifically cleaved by PAPP-A2. As in the case of IGFBP-5 (see Examples 6.7 and 6.9), such fragments may have biological effects different from intact IGFBP-5. Fragments can be purified by standard chromatography after cleavage with purified PAPP-A2 (see Example 6.9).

#### Design of fragments of PAPP-A2 for expression

**[0103]** Because all cysteine residues found in mature PAPP-A are also found in mature PAPP-A2 (see Figure 3), the pattern of disulfide bonds can be assumed to be the same for PAPP-A2 for those common cysteine residues. Therefore, knowledge of the disulfide structure of the PAPP-A subunit (see Figure 8) can be used to rationally design fragments of PAPP-A2 in which pairing of all cysteine residues is possible. Putative domain boundaries of PAPP-A2 can be defined based on the disulfide structure shown in Figure 8. Those domains can be expressed separately or in combination. In the event that a domain contains a cysteine residue known to form an inter-chain disulfide bridge to another PAPP-A subunit or to proMBP (see Figure 8), it may be required that this cysteine is mutated to for example a serine or an alanine residue

**[0104]** Thus, possible boundary regions are *between* Cys-403 and Cys-499, between Cys-828 and Cys-881, between Cys-1048 and Cys-1115, between Cys-1390 and Cys-1396, between Cys-1459 and Cys-1464, between Cys-1521 and Cys-1525, between Cys-1590 and Cys-1595, between Cys-1646 and Cys-1653, and between Cys-1729 and Cys-1733 (numbering of preproPAPP-A2, as in Figure 1 and 3).

#### Pharmaceutical Compositions

**[0105]** Identification of PAPP-A2 as the IGFBP-5 protease provides methods for affecting growth and differentiation *in vivo* by using PAPP-A2 as a therapeutic target. Inhibitors of PAPP-A2 is believed to decrease the amount of bioavailable IGF-I and IGF-II. For example, inhibition of PAPP-A2 activity can be useful in disorders such as restenosis, atherosclerosis, and fibrosis. Activators, or agents that increase the activity of PAPP-A2, is believed to increase the amount of bioavailable IGF-I and IGF-II.

**[0106]** Agents that alter PAPP-A2 activity or that alter adherence of PAPP-A2 to cell surfaces can be incorporated into pharmaceutical compositions. Such agents may be incorporated together with agents that alter PAPP-A activity or that alter adherence of PAPP-A to cell surfaces. A combination of PAPP-A2 specific agents and PAPP-A specific agents may be more effective than traditional agents directed against PAPP-A. There is also provided a method of treatment comprising the step of administering to an individual in need thereof a combination of PAPP-A2 specific agents and PAPP-A specific agents in pharmaceutically effective amounts.

**[0107]** As an example, an antibody such as anti-PAPP-A2 polyclonal or monoclonal, can be formulated into a pharmaceutical composition by admixture with pharmaceutically acceptable non-toxic excipients or carriers. Such compounds and compositions may be prepared for parenteral administration, particularly in the form of liquid solutions or suspensions in aqueous physiological buffer solutions; for oral administration, particularly in the form of tablets or capsules; or for intranasal administration, particularly in the form of powders, nasal drops, or aerosols. Compositions for other routes of administration may be prepared as desired using standard methods.

**[0108]** Formulations for parenteral administration may contain as common excipients (i.e., pharmaceutically acceptable carriers) sterile water or saline, polyalkylene glycols such as polyethylene glycol, oils of vegetable origin, hydrogenated naphthalenes, and the like. In particular, biocompatible, biodegradable lactide polymer, lactide/glycolide copolymer, or polyoxethylene-polyoxypropylene copolymers are examples of excipients for controlling the release of a compound of the invention *in vivo*. Other suitable parenteral delivery systems include ethylene-vinyl acetate copolymer particles, osmotic pumps, implantable infusion systems, and liposomes. Formulations for inhalation administration may contain excipients such as lactose, if desired. Inhalation formulations may be aqueous solutions containing, for example, polyoxyethylene-9-lauryl ether, glycocholate and deoxycholate, or they may be oily solutions for administration in the form of nasal drops. If desired, the compounds can be formulated as gels to be applied intranasally. Formulations for parenteral

administration may also include glycocholate for buccal administration

#### Medical Devices

5 **[0109]** The invention also features a medical device for placement in a patient (e.g., an implant) that includes an agent that inhibits or activates PAPP-A2 protease activity. Suitable agents are readily identified using the methods described herein. The device can be impregnated with the agent or can be coated with the agent. Nonlimiting examples of inhibitors include an antibody such as anti-PAPP-A2 polyclonal or monoclonal, or a metalloprotease inhibitor such as 1,10-phenanthroline.

10 **[0110]** IGFBP-5 protease activity of PAPP-A2 is potently inhibited by 1,10-phenanthroline, but is not inhibited by tissue inhibitors of matrix metalloproteases (TIMP'S). Other inhibitors include small molecules such as derivatives of hydroxamic acid. Anti-PAPP-A2 polyclonal IgG may also inhibit IGF-dependent - or IGF-independent - IGFBP-5 specific PAPP-A2 protease activity in HFCM in a dose-dependent manner.

15 **[0111]** In addition, polypeptides (i.e., any chain of amino acids, regardless of length or post-translational modification), including modified polypeptides, can function as inhibitors. Any inhibitor of the IGFBP-5 protease activity of PAPP-A2 can be used for coating or impregnating a medical device according to the invention. Modified polypeptides include amino acid substitutions, deletions, or insertions in the amino acid sequence as compared with a corresponding wild-type sequence, as well as chemical modifications. Although protease-resistant IGFBP-5 is not an inhibitor per se of the IGFBP-5 protease activity of PAPP-A2, similar results are expected when it is used for coating or impregnating a medical device.

20 **[0112]** As an example, coating or impregnating the medical device with a PAPP-A2 inhibitor, optionally in combination with a PAPP-A inhibitor, can help prevent the development of restenosis following balloon angioplasty, or can prevent a further increase in size of an atherosclerotic plaque. Coronary angioplasty with stent placement is currently the leading therapeutic approach for coronary atherosclerosis. An important goal of angioplasty of coronary artery disease is to prevent both acute and chronic complications. Modern procedures are quite successful in eliminating immediate problems. Unfortunately, restenosis still occurs in 20-30% of stented patients. No known pharmacological intervention is available to prevent the restenosis.

25 **[0113]** Without being bound by a particular mechanism, it is thought that an increase in IGFBP-5 protease expression by coronary smooth muscle cells precedes neointimal formation in response to angioplasty in humans.

30 **[0114]** For example, enhanced PAPP-A2 activity can be useful for wound healing, fractures, osteoporosis, or ovulation. Osteoporosis or other conditions of bone loss may benefit from increased bone formation and decreased bone resorption. Agents that enhance PAPP-A2 activity can be, for example, a modified IGF, i.e., an IGF analog.

35 **[0115]** Analogs include IGF polypeptides containing amino acid insertions, deletions or substitutions, as well as chemical modifications. Amino acid substitutions can include conservative and non-conservative amino acid substitutions. Conservative amino acid substitutions replace an amino acid with an amino acid of the same class, whereas non-conservative amino acid substitutions replace an amino acid with an amino acid of a different class. Non-conservative substitutions result in a change in the hydrophobicity of the polypeptide or in the bulk of a residue side chain. In addition, non-conservative substitutions can make a substantial change in the charge of the polypeptide, such as reducing electropositive charges or introducing electronegative charges. Examples of non-conservative substitutions include a basic amino acid for a non-polar amino acid, or a polar amino acid for an acidic amino acid. Amino acid insertions, deletions and substitutions can be made using random mutagenesis, site-directed mutagenesis, or other recombinant techniques known in the art.

40 **[0116]** The medical device can be, for example, bone plates or bone screws that are used to stabilize bones, or a stent, which typically is used within the body to restore or maintain the patency of a body lumen. Blood vessels, for example, can become obstructed due to an atherosclerotic plaque that restricts the passage of blood. A stent typically has a tubular structure defining an inner channel that accommodates flow within the body lumen. The outer walls of the stent engage the inner walls of the body lumen. Positioning of a stent within an affected area can help prevent further occlusion of the body lumen and permit continued flow. A stent typically is deployed by percutaneous insertion of a catheter or guide wire that carries the stent. The stent ordinarily has an expandable structure. Upon delivery to the desired site, the stent can be expanded with a balloon mounted on the catheter. Alternatively, the stent may have a biased or elastic structure that is held within a sheath or other restraint in a compressed state. The stent expands voluntarily when the restraint is removed. In either case, the walls of the stent expand to engage the inner wall of the body lumen, and generally fix the stent in a desired position.

#### 55 **STATEMENTS OF INVENTION**

**[0117]** In a first aspect the present invention relates to a purified polynucleotide selected from the group consisting of

## EP 2 339 020 A1

i) a polynucleotide comprising nucleotides 1 to 5376 of SEQ ID NO:1, corresponding to the coding sequence of PAPP-A2, as deposited with DSMZ under accession number DSM 13783; and

5 ii) a polynucleotide encoding a polypeptide having the amino acid sequence as shown in SEQ ID NO:2; and

iii) a polynucleotide encoding a fragment of a polypeptide encoded by polynucleotides (i) or (ii), wherein said fragment

10 a) has a proteolytic activity specific for Insulin Like Growth Factor Binding Protein 5 (IGFBP-5), or a derivative thereof, or any other substrate; and/or

b) is recognised by an antibody, or a binding fragment thereof, which is capable of recognising a polypeptide having the amino acid sequence as shown in SEQ ID NO:2; and/or

15 c) competes with a polypeptide having the amino acid sequence as shown in SEQ ID NO:2 for binding to a cell surface receptor having an affinity for said polypeptide; and

20 iv) a polynucleotide, the complementary strand of which hybridizes, under stringent conditions, with a polynucleotide as defined in any of (i), (ii) and (iii), said polynucleotide encoding a polypeptide having the amino acid sequence as shown in SEQ ID NO:2, or a fragment thereof, wherein said fragment

a) has a proteolytic activity specific at least for Insulin Like Growth Factor Binding Protein 5 (IGFBP-5); and/or

25 b) is recognised by an antibody, or a binding fragment thereof, which is capable of recognising a polypeptide having the amino acid sequence as shown in SEQ ID NO:2; and/or

c) competes with a polypeptide having the amino acid sequence as shown in SEQ ID NO:2 for binding to a cell surface receptor having an affinity for said polypeptide; and

30 v) a polynucleotide comprising a nucleotide sequence which is degenerate to the nucleotide sequence of a polynucleotide as defined in any of (iii) and (iv),

and the complementary strand of such a polynucleotide.

35 **[0118]** A polynucleotide as used herein shall denote any naturally occurring polynucleotide having any naturally occurring backbone structure, as well as nucleotides known in the art as LNA (locked nucleic acid) and PNA (peptide nucleic acid).

**[0119]** In preferred embodiments the purified polynucleotide comprises the coding sequence of PAPP-A2, nucleotides 1 to 5376, as shown in SEQ ID NO:1, or a nucleotide sequence encoding the amino acid sequence as shown in SEQ ID NO:2.

40 **[0120]** In another preferred embodiment the polynucleotide comprises a nucleotide sequence encoding a fragment of the polypeptide having the amino acid sequence as shown in SEQ ID NO:2, wherein said fragment

a) has a proteolytic activity specific for Insulin Like Growth Factor Binding Protein 5 (IGFBP-5), or a derivative thereof, or any other substrate; and/or

45 b) is recognised by an antibody, or a binding fragment thereof, which is capable of recognising a polypeptide having the amino acid sequence as shown in SEQ ID NO:2; and/or

50 c) competes with a polypeptide having the amino acid sequence as shown in SEQ ID NO:2 for binding to a cell surface receptor having an affinity for said polypeptide

**[0121]** There is also provided a polynucleotide, the complementary strand of which hybridizes, under stringent conditions, with a polynucleotide according to the invention.

55 **[0122]** Stringent conditions as used herein shall denote stringency as normally applied in connection with Southern blotting and hybridization as described e.g. by Southern E. M., 1975, J. Mol. Biol. 98:503-517. For such purposes it is routine practise to include steps of prehybridization and hybridization. Such steps are normally performed using solutions containing 6x SSPE, 5% Denhardt's, 0.5% SDS, 50% formamide, 100 µg/ml denaturated salmon testis DNA (incubation for 18 hrs at 42°C), followed by washings with 2x SSC and 0.5% SDS (at room temperature and at 37°C), and a washing with 0.1x SSC and 0.5% SDS (incubation at 68°C for 30 min), as described by Sambrook et al., 1989, in "Molecular

Cloning/A Laboratory Manual", Cold Spring Harbor), which is incorporated herein by reference.

**[0123]** The DNA sequences are used in a variety of ways. They may be used as probes for identifying homologs of uHase (e.g., homologs of huHase). Mammalian homologs have substantial sequence similarity to one another, i.e. at least 75%, usually at least 90%, more usually at least 95% sequence identity. Sequence similarity is calculated based on a reference sequence, which may be a subset of a larger sequence, such as a conserved motif, coding region, flanking region, etc. A reference sequence will usually be at least about 18 nt long, more usually at least about 30 nt long, and may extend to the complete sequence that is being compared. Algorithms for sequence analysis are known in the art, such as BLAST, described in Altschul et al. 1990 J Mol Biol 215:403-10.

**[0124]** Nucleic acids having sequence similarity are detected by hybridization under low stringency conditions, for example, at 50.degree. C. and 10.times.SSC (0.9 M saline/0.09 M sodium citrate) and remain bound when subjected to washing at 55.degree. C. in 1.times.SSC. Sequence identity may be determined by hybridization under high stringency conditions, for example, at 50.degree. C. or higher and 0.1.times.SSC (9 mM saline/0.9 mM sodium citrate). By using probes, particularly labeled probes of DNA sequences, one can isolate homologous or related genes. The source of homologous genes may be any species, e.g. Primate species, particularly human; rodents, such as rats and mice, canines, felines, bovine, opines, equine, yeast, Drosophila, Caenorhabditis, etc.

**[0125]** In a further embodiment there is provided a polynucleotide comprising a nucleotide sequence which is degenerate to a polynucleotide capable of hybridising to SEQ ID NO:1, or a fragment thereof.

**[0126]** Degeneracy as used herein is defined in terms of the activity or functionality associated with the polypeptide expressed from said degenerate polynucleotide, said polynucleotide is either i) comprising a proteolytic activity specific at least for Insulin Like Growth Factor Binding Protein 5 (IGFBP-5); and/or ii) recognised by an antibody, or a binding fragment thereof, which is capable of recognising a polypeptide having the amino acid sequence as shown in SEQ ID NO:2; and/or iii) competing with a polypeptide having the amino acid sequence as shown in SEQ ID NO:2 for binding to a cell surface receptor having an affinity for said polypeptide.

**[0127]** In a further embodiment there is provided a polynucleotide comprising the complementary strand of a polynucleotide according to the invention.

**[0128]** The polynucleotide according to the invention may be operably linked to a further polynucleotide comprising nucleic acid residues corresponding to the 3' untranslated region of PAPP-A2, or a fragment thereof. As used herein the 3' untranslated region comprises nucleic acid residues 5377 to 8527 of SEQ ID NO:1.

**[0129]** There is also provided a recombinant DNA molecule in the form of an expression vector comprising an expression signal operably linked to a polynucleotide according to the invention.

**[0130]** In a further embodiment there is provided a host organism transfected or transformed with the polynucleotide according to the invention, or the vector according to the invention. The host organism is preferably a mammalian organism such as e.g. a mammalian cell line. However, a microbial eukaryote such as yeast or fungi may also be used, as may a microbial prokaryote such as Bacillus or E. coli. The person skilled in the art will know how to select expression signals, including leader sequences and/or signal peptides suitable for expression in a given cell. The person skilled in the art will also know how to determine the level of expression in a given cell by using standard molecular biology techniques.

**[0131]** In a further aspect the invention relates to an isolated polypeptide comprising or essentially consisting of the amino acid sequence of SEQ ID NO:2, or a fragment thereof, wherein said fragment

a) has a proteolytic activity specific at least for Insulin Like Growth Factor Binding Protein 5 (IGFBP-5); and/or

b) is recognised by an antibody, or a binding fragment thereof, which is capable of recognising a polypeptide having the amino acid sequence as shown in SEQ ID NO:2; and/or

c) competes with a polypeptide having the amino acid sequence as shown in SEQ ID NO:2 for binding to a cell surface receptor with an affinity for said polypeptide.

**[0132]** In one preferred embodiment of the invention there is also provided variants of SEQ ID NO:2, and variants of fragments thereof. Variants are determined on the basis of their degree of identity or their homology with a predetermined amino acid sequence, said predetermined amino acid sequence being SEQ ID NO:2, or, when the variant is a fragment, a fragment of SEQ ID NO:2.

**[0133]** Accordingly, variants preferably have at least 75% sequence identity, for example at least 80% sequence identity, such as at least 85 % sequence identity, for example at least 90 % sequence identity, such as at least 91 % sequence identity, for example at least 91 % sequence identity, such as at least 92 % sequence identity, for example at least 93 % sequence identity, such as at least 94 % sequence identity, for example at least 95 % sequence identity, such as at least 96 % sequence identity, for example at least 97% sequence identity, such as at least 98 % sequence identity, for example 99% sequence identity with the predetermined sequence.

## EP 2 339 020 A1

**[0134]** Variants are also determined based on a predetermined number of conservative amino acid substitutions as defined herein below. Conservative amino acid substitution as used herein relates to the substitution of one amino acid (within a predetermined group of amino acids) for another amino acid (within the same group), wherein the amino acids exhibit similar or substantially similar characteristics.

**[0135]** Within the meaning of the term "conservative amino acid substitution" as applied herein, one amino acid may be substituted for another within the groups of amino acids indicated herein below:

i) Amino acids having polar side chains (Asp, Glu, Lys, Arg, His, Asn, Gln, Ser, Thr, Tyr, and Cys,)

ii) Amino acids having non-polar side chains (Gly, Ala, Val, Leu, Ile, Phe, Trp, Pro, and Met)

iii) Amino acids having aliphatic side chains (Gly, Ala Val, Leu, Ile)

iv) Amino acids having cyclic side chains (Phe, Tyr, Trp, His, Pro)

v) Amino acids having aromatic side chains (Phe, Tyr, Trp)

vi) Amino acids having acidic side chains (Asp, Glu)

vii) Amino acids having basic side chains (Lys, Arg, His)

viii) Amino acids having amide side chains (Asn, Gln)

ix) Amino acids having hydroxy side chains (Ser, Thr)

x) Amino acids having sulphur-containing side chains (Cys, Met),

xi) Neutral, weakly hydrophobic amino acids (Pro, Ala, Gly, Ser, Thr)

xii) Hydrophilic, acidic amino acids (Gln, Asn, Glu, Asp), and

xiii) Hydrophobic amino acids (Leu, Ile, Val)

**[0136]** Accordingly, a variant or a fragment thereof according to the invention may comprise, within the same variant of the sequence or fragments thereof, or among different variants of the sequence or fragments thereof, at least one substitution, such as a plurality of substitutions introduced independently of one another.

**[0137]** It is clear from the above outline that the same variant or fragment thereof may comprise more than one conservative amino acid substitution from more than one group of conservative amino acids as defined herein above.

**[0138]** The addition or deletion of an amino acid may be an addition or deletion of from 2 to 10 amino acids, such as from 10 to 20 amino acids, for example from 20 to 30 amino acids, such as from 40 to 50 amino acids. However, additions or deletions of more than 50 amino acids, such as additions from 10 to 100 amino acids, addition of 100 to 150 amino acids, addition of 150-250 amino acids, are also comprised within the present invention.

**[0139]** The polypeptide fragments according to the present invention, including any functional equivalents thereof, may in one embodiment comprise less than 250 amino acid residues, such as less than 240 amino acid residues, for example less than 225 amino acid residues, such as less than 200 amino acid residues, for example less than 180 amino acid residues, such as less than 160 amino acid residues, for example less than 150 amino acid residues, such as less than 140 amino acid residues, for example less than 130 amino acid residues, such as less than 120 amino acid residues, for example less than 110 amino acid residues, such as less than 100 amino acid residues, for example less than 90 amino acid residues, such as less than 85 amino acid residues, for example less than 80 amino acid residues, such as less than 75 amino acid residues, for example less than 70 amino acid residues, such as less than 65 amino acid residues, for example less than 60 amino acid residues, such as less than 55 amino acid residues, for example less than 50 amino acid residues.

**[0140]** "Functional equivalency" as used in the present invention is according to one preferred embodiment established by means of reference to the corresponding functionality of a predetermined fragment of the sequence. More specifically, functional equivalency is to be understood as the ability of a polypeptide fragment to exert IGFBP-5 specific protease activity and/or to be recognised by an antibody capable of recognising PAPP-A2 and/or to compete with PAPP-A2 for binding to a receptor having affinity for PAPP-A2.

**[0141]** Functional equivalents or variants of PAPP-A2 will be understood to exhibit amino acid sequences gradually

differing from the preferred predetermined PAPP-A2 sequence, as the number and scope of insertions, deletions and substitutions including conservative substitutions increases. This difference is measured as a reduction in homology between the preferred predetermined sequence and the fragment or functional equivalent.

5 [0142] All fragments or functional equivalents of SEQ ID NO:2 are included within the scope of this invention, regardless of the degree of homology that they show to a preferred predetermined sequence of PAPP-A2 as reported herein. The reason for this is that some regions of PAPP-A2 are most likely readily mutable, or capable of being completely deleted, without any significant effect on the binding activity of the resulting fragment.

10 [0143] A functional variant obtained by substitution may well exhibit some form or degree of native PAPP-A2 activity, and yet be less homologous, if residues containing functionally similar amino acid side chains are substituted. Functionally similar in this respect refers to dominant characteristics of the side chains such as hydrophobic, basic, neutral or acidic, or the presence or absence of steric bulk. Accordingly, in one embodiment of the invention, the degree of identity is not a principal measure of a fragment being a variant or functional equivalent of a preferred predetermined fragment according to the present invention.

15 [0144] The homology between amino acid sequences may be calculated using well known algorithms such as BLOSUM 30, BLOSUM 40, BLOSUM 45, BLOSUM 50, BLOSUM 55, BLOSUM 60, BLOSUM 62, BLOSUM 65, BLOSUM 70, BLOSUM 75, BLOSUM 80, BLOSUM 85, or BLOSUM 90.

20 [0145] Fragments sharing at least some homology with fragments of SEQ ID NO:2 are to be considered as falling within the scope of the present invention when they are at least about 90 percent homologous, for example at least 92 percent homologous, such as at least 94 percent homologous, for example at least 95 percent homologous, such as at least 96 percent homologous, for example at least 97 percent homologous, such as at least 98 percent homologous, for example at least 99 percent homologous with said fragments of SEQ ID NO:2. According to one embodiment of the invention the homology percentages refer to identity percentages.

25 [0146] Additional factors that may be taken into consideration when determining functional equivalence according to the meaning used herein are i) the ability of antisera to detect a PAPP-A2 fragment according to the present invention, or ii) the ability of the functionally equivalent PAPP-A2 fragment to compete with PAPP-A2 in a binding assay. One method of determining a sequence of immunogenically active amino acids within a known amino acid sequence has been described by Geysen in US 5,595,915 and is incorporated herein by reference.

30 [0147] A further suitably adaptable method for determining structure and function relationships of peptide fragments is described by US 6,013,478, which is herein incorporated by reference. Also, methods of assaying the binding of an amino acid sequence to a receptor moiety are known to the skilled artisan.

[0148] Conservative substitutions may be introduced in any position of a preferred predetermined fragment of SEQ ID NO:2, and it may also be desirable to introduce non-conservative substitutions in any one or more positions.

35 [0149] A non-conservative substitution leading to the formation of a functionally equivalent fragment of PAPP-A2 would for example i) differ substantially in polarity, for example a residue with a non-polar side chain (Ala, Leu, Pro, Trp, Val, Ile, Leu, Phe or Met) substituted for a residue with a polar side chain such as Gly, Ser, Thr, Cys, Tyr, Asn, or Gln or a charged amino acid such as Asp, Glu, Arg, or Lys, or substituting a charged or a polar residue for a non-polar one; and/or ii) differ substantially in its effect on polypeptide backbone orientation such as substitution of or for Pro or Gly by another residue; and/or iii) differ substantially in electric charge, for example substitution of a negatively charged residue such as Glu or Asp for a positively charged residue such as Lys, His or Arg (and vice versa); and/or iv) differ substantially in steric bulk, for example substitution of a bulky residue such as His, Trp, Phe or Tyr for one having a minor side chain, e.g. Ala, Gly or Ser (and vice versa).

40 [0150] Variants obtained by substitution of amino acids may in one preferred embodiment be made based upon the hydrophobicity and hydrophilicity values and the relative similarity of the amino acid side-chain substituents, including charge, size, and the like. Exemplary amino acid substitutions which take various of the foregoing characteristics into consideration are well known to those of skill in the art and include: arginine and lysine; glutamate and aspartate; serine and threonine; glutamine and asparagine; and valine, leucine and isoleucine.

45 [0151] In addition to the variants described herein, sterically similar variants may be formulated to mimic the key portions of the variant structure and that such compounds may also be used in the same manner as the variants of the invention. This may be achieved by techniques of modelling and chemical designing known to those of skill in the art. It will be understood that all such sterically similar constructs fall within the scope of the present invention.

50 [0152] In a further embodiment the present invention relates to functional comprising substituted amino acids having hydrophilic or hydrophobic indices that are within +/-2.5, for example within +/- 2.3, such as within +/- 2.1, for example within +/- 2.0, such as within +/- 1.8, for example within +/- 1.6, such as within +/- 1.5, for example within +/- 1.4, such as within +/- 1.3 for example within +/- 1.2, such as within +/- 1.1, for example within +/- 1.0, such as within +/- 0.9, for example within +/- 0.8, such as within +/- 0.7, for example within +/- 0.6, such as within +/- 0.5, for example within +/- 0.4, such as within +/- 0.3, for example within +/- 0.25, such as within +/- 0.2 of the value of the amino acid it has substituted.

55 [0153] The importance of the hydrophilic and hydrophobic amino acid indices in conferring interactive biologic function on a protein is well understood in the art (Kyte & Doolittle, 1982 and Hopp, U.S. Pat. No. 4,554,101, each incorporated

herein by reference).

**[0154]** The amino acid hydrophobic index values as used herein are: isoleucine (+4.5); valine (+4.2); leucine (+3.8); phenylalanine (+2.8); cysteine/cystine (+2.5); methionine (+1.9); alanine (+1.8); glycine (-0.4); threonine (-0.7); serine (-0.8); tryptophan (-0.9); tyrosine (-1.3); proline (-1.6); histidine (-3.2); glutamate (-3.5); glutamine (-3.5); aspartate (-3.5); asparagine (-3.5); lysine (-3.9); and arginine (-4.5) (Kyte & Doolittle, 1982).

**[0155]** The amino acid hydrophilicity values are: arginine (+3.0); lysine (+3.0); aspartate (+3.0+-.1); glutamate (+3.0+-.1); serine (+0.3); asparagine (+0.2); glutamine (+0.2); glycine (0); threonine (-0.4); proline (-0.5+-.1); alanine (-0.5); histidine (-0.5); cysteine (-1.0); methionine (-1.3); valine (-1.5); leucine (-1.8); isoleucine (-1.8); tyrosine (-2.3); phenylalanine (-2.5); tryptophan (-3.4) (U.S. 4,554,101).

**[0156]** In addition to the peptidyl compounds described herein, sterically similar compounds may be formulated to mimic the key portions of the peptide structure and that such compounds may also be used in the same manner as the peptides of the invention. This may be achieved by techniques of modelling and chemical designing known to those of skill in the art. For example, esterification and other alkylations may be employed to modify the amino terminus of, e.g., a di-arginine peptide backbone, to mimic a tetra peptide structure. It will be understood that all such sterically similar constructs fall within the scope of the present invention.

**[0157]** Peptides with N-terminal alkylations and C-terminal esterifications are also encompassed within the present invention. Functional equivalents also comprise glycosylated and covalent or aggregative conjugates formed with the same or other PAPP-A2 fragments and/or PAPP-A2 molecules, including dimers or unrelated chemical moieties. Such functional equivalents are prepared by linkage of functionalities to groups which are found in fragment including at any one or both of the N- and C-termini, by means known in the art.

**[0158]** Functional equivalents may thus comprise fragments conjugated to aliphatic or acyl esters or amides of the carboxyl terminus, alkylamines or residues containing carboxyl side chains, e.g., conjugates to alkylamines at aspartic acid residues; O-acyl derivatives of hydroxyl group-containing residues and N-acyl derivatives of the amino terminal amino acid or amino-group containing residues, e.g. conjugates with fMet-Leu-Phe or immunogenic proteins. Derivatives of the acyl groups are selected from the group of alkyl-moieties (including C3 to C10 normal alkyl), thereby forming alkanoyl species, and carbocyclic or heterocyclic compounds, thereby forming aroyl species. The reactive groups preferably are difunctional compounds known per se for use in cross-linking proteins to insoluble matrices through reactive side groups.

**[0159]** Covalent or aggregative functional equivalents and derivatives thereof are useful as reagents in immunoassays or for affinity purification procedures. For example, a fragment of PAPP-A2 according to the present invention may be insolubilized by covalent bonding to cyanogen bromide-activated Sepharose by methods known per se or adsorbed to polyolefin surfaces, either with or without glutaraldehyde cross-linking, for use in an assay or purification of anti-PAPP-A2 antibodies or cell surface receptors. Fragments may also be labelled with a detectable group, e.g., radioiodinated by the chloramine T procedure, covalently bound to rare earth chelates or conjugated to another fluorescent moiety for use in e.g. diagnostic assays.

**[0160]** Mutagenesis of a preferred predetermined fragment of PAPP-A2 can be conducted by making amino acid insertions, usually on the order of about from 1 to 10 amino acid residues, preferably from about 1 to 5 amino acid residues, or deletions of from about from 1 to 10 residues, such as from about 2 to 5 residues.

**[0161]** In one embodiment the fragment of PAPP-A2 is synthesised by automated synthesis. Any of the commercially available solid-phase techniques may be employed, such as the Merrifield solid phase synthesis method, in which amino acids are sequentially added to a growing amino acid chain. (See Merrifield, J. Am. Chem. Soc. 85:2149-2146, 1963).

**[0162]** Equipment for automated synthesis of polypeptides is commercially available from suppliers such as Applied Biosystems, Inc. of Foster City, Calif., and may generally be operated according to the manufacturer's instructions. Solid phase synthesis will enable the incorporation of desirable amino acid substitutions into any fragment of PAPP-A2 according to the present invention. It will be understood that substitutions, deletions, insertions or any subcombination thereof may be combined to arrive at a final sequence of a functional equivalent. Insertions shall be understood to include amino-terminal and/or carboxyl-terminal fusions, e.g. with a hydrophobic or immunogenic protein or a carrier such as any polypeptide or scaffold structure capable as serving as a carrier.

**[0163]** Oligomers including dimers including homodimers and heterodimers of fragments of PAPP-A2 according to the invention are also provided and fall under the scope of the invention. PAPP-A2 functional equivalents and variants can be produced as homodimers or heterodimers with other amino acid sequences or with native PAPP-A2 sequences. Heterodimers include dimers containing immunoreactive PAPP-A2 fragments as well as PAPP-A2 fragments that need not have or exert any biological activity.

**[0164]** PAPP-A2 fragments according to the invention may be synthesised both in vitro and in vivo. Method for in vitro synthesis are well known, and methods being suitable or suitably adaptable to the synthesis in vivo of PAPP-A2 are also described in the prior art. When synthesized in vivo, a host cell is transformed with vectors containing DNA encoding PAPP-A2 or a fragment thereof. A vector is defined as a replicable nucleic acid construct. Vectors are used to mediate expression of PAPP-A2. An expression vector is a replicable DNA construct in which a nucleic acid sequence encoding

the predetermined PAPP-A2 fragment, or any functional equivalent thereof that can be expressed in vivo, is operably linked to suitable control sequences capable of effecting the expression of the fragment or equivalent in a suitable host. Such control sequences are well known in the art.

**[0165]** Cultures of cells derived from multicellular organisms represent preferred host cells. In principle, any higher eukaryotic cell culture is workable, whether from vertebrate or invertebrate culture. Examples of useful host cell lines are VERO and HeLa cells, Chinese hamster ovary (CHO) cell lines, and W138, BHK, COS-7, 293 and MDCK cell lines. Preferred host cells are eukaryotic cells known to synthesize endogenous PAPP-A2. Cultures of such host cells may be isolated and used as a source of the fragment, or used in therapeutic methods of treatment, including therapeutic methods aimed at promoting or inhibiting a growth state, or diagnostic methods carried out on the human or animal body.

**[0166]** In particular embodiments the present invention relates to a polypeptide fragment according to the invention, wherein the PAPP-A2 fragment comprises or essentially consists of amino acid residues 234 to 1791 corresponding to the mature part of PAPP-A2, including any processing variants thereof.

Processing variants are variants resulting from alternative processing events, possibly processing events catalysed by any protease including, but not limited to, a signal peptidase and a furin. One putative cleavage site is located after position 233 is described herein below in detail. Another putative cleavage site is located after the motif RQRR (position 196 - 199 in the amino acid sequence of PAPP-A2). Processing variants shall be understood to comprise variants arising from processing in vivo when PAPP-A2 is expressed in human or animal tissue, sera or body fluids.

**[0167]** Mature PAPP-A2 amino acid sequences essentially consisting of the mature sequence designated in SEQ ID NO:2 (amino acid residues 234 to 1791) shall be understood in one embodiment to comprise this part of the sequence lacking between 1 to about 10 N-terminal amino acids or C-terminal amino acids, preferably 1 to 10 N-terminal amino acids, such as 2 to 8 N-terminal acids, for example 3 to 6 N-terminal amino acids.

**[0168]** Also included in the definition of essentially consisting of as used herein shall be the mature sequence designated in SEQ ID NO:2 (amino acid residues 234 to 1791) having in addition thereto an additional 1 to about 10 N-terminal amino acids or C-terminal amino acids, preferably 1 to 10 N-terminal amino acids, such as 2 to 8 N-terminal acids, for example 3 to 6 N-terminal amino acids. This definition of essentially consisting of shall also apply in other aspects and is not restricted to being used in connection with a particular part of PAPP-A2. The definition shall also apply to other processes PAPP-A2 polypeptides including polypeptides arising from alternative processing in tissue, sera or body fluids other than the ones from where the processed PAPP-A2 has originally been isolated.

**[0169]** Additionally preferred fragments comprise or essentially consists of amino acid residues 1 to 233 corresponding to the prepro part of PAPP-A2, of amino acid residues 23 to 233 corresponding to the pro part of PAPP-A2, of amino acid residues 1 to 22 corresponding to the signal peptide or leader sequence of PAPP-A2, and to such sequences operably linked to the mature part of PAPP-A2 corresponding to amino acid residues 234 to 1791 of SEQ ID NO:2.

**[0170]** There is also provided recombinant PAPP-A2 polypeptide, or a fragment thereof, wherein preferably the polypeptide is free of human proteins, or other proteins natively associated with said polypeptide.

**[0171]** In a further aspect there is provided a composition comprising i) a polynucleotide according to the invention, and/or ii) a vector according to the invention, and/or iii) a host organism according to the invention, and/or iv) a polypeptide according to the invention, in combination with a physiologically acceptable carrier.

**[0172]** In yet another aspect there is provided a pharmaceutical composition comprising i) a polynucleotide according to the invention, and/or ii) a vector according to the invention, and/or iii) a host organism according to the invention, and/or iv) a polypeptide according to the invention, in combination with a pharmaceutically acceptable carrier.

**[0173]** The invention further pertains to a method for producing an antibody with specificity for a PAPP-A2 polypeptide according to the invention, or a fragment thereof, said method comprising the steps of

- i) providing a host organism,
- ii) immunizing the host organism with the polypeptide according to item 10, and
- iii) obtaining said antibody.

**[0174]** There is also provided monoclonal antibodies and polyclonal antibodies having specific binding affinity for a PAPP-A2 polypeptide according to the invention, or a fragment thereof. The antibody is preferably a monoclonal.

**[0175]** In a further aspect there is provided a method for producing a PAPP-A2 polypeptide according to the invention, said method comprising the steps of

- i) providing a suitable host organism, preferably a mammalian cell,
- ii) transfecting or transforming the host organism provided in step i) with a polynucleotide according to the invention, or a vector according to the invention,

iii) culturing the host organism obtained in step ii) under conditions suitable for expression of the polypeptide encoded by the polynucleotide or the vector; and optionally

iv) isolating from the host organism the polypeptide resulting from recombinant expression by the host organism.

5  
[0176] In a still further aspect of the invention there is provided a method for inhibiting and/or reducing the expression of PAPP-A2 in a cell by means of anti-sense technology, said method comprising the steps of

10 i) providing an anti-sense polynucleotide according to the invention,

ii) transfecting or transforming a cell capable of expressing PAPP-A2 with said anti-sense polynucleotide provided in step i),

15 iii) culturing the cell obtained in step ii) under conditions suitable for hybridization of the polynucleotide provided in step i) to a complementary polynucleotide in said cell involved in the expression of PAPP-A2, and

iv) inhibiting and/or reducing the expression of PAPP-A2 in said cell.

20 [0177] The antisense polynucleotide and the complementary polynucleotide may be co-expressed from distinct polynucleotide molecules or they may be expressed from the same molecule. As an alternative to hybridization, the method may include the use of reverse transcriptase PCR technology (rt PCT technology).

[0178] In yet another aspect of the invention there is provided a method for detecting PAPP-A2, or measuring the level of PAPP-A2, in a biological sample obtained from an individual, said method comprising the steps of

25 i) obtaining a biological sample from said individual,

ii) detecting PAPP-A2 in said sample by detecting

30 a) a PAPP-A2 polypeptide, or a fragment thereof, and/or

b) a polynucleotide in the form of mRNA originating from PAPP-A2 expression, and/or

35 c) PAPP-A2 specific protease activity, preferably IGFBP-5 protease activity, or proteolytic activity directed against a derivative of IGFBP-5..

[0179] The method may comprise the further step of comparing the PAPP-A2 or the level of PAPP-A2 detected in step ii) with a predetermined value selected from the group consisting of

40 a) a predetermined amount and/or concentration of PAPP-A2; and/or

b) a predetermined amount and/or concentration of PAPP-A2 mRNA; and/or

c) a predetermined PAPP-A2 specific protease activity.

45 [0180] The predetermined value in one embodiment will be indicative of a normal physiological condition of said individual.

[0181] The biological sample is preferably selected from the group consisting of blood, urine, pleural fluid, oral washings, tissue biopsies, and follicular fluid.

50 [0182] When the level of PAPP-A2 is measured as an amount of PAPP-A2 protein, the PAPP-A2 protein is preferably measured by immunochemical analysis wherein PAPP-A2 protein is detected by at least one monoclonal antibody. PAPP-A2 protein may also be detected in a complex comprising at least one additional component, preferably a polypeptide such as, but not limited to, pro-MBP (pro-Major-Basic Protein). PAPP-A2 may also be detected as a PAPP-A2 monomer or as a PAPP-A2 dimer.

55 [0183] Further aspects of the invention relates to a method of diagnosing a clinical condition in an individual, said method comprising the steps of

i) performing a method for detecting PAPP-A2 or measuring the level of PAPP-A2, and

ii) diagnosing the clinical condition.

**[0184]** The clinical condition is preferably a fetal abnormality such as, but not limited to, a fetal abnormality selected from the group consisting of Trisomy 21, Trisomy 18, Trisomy 13, and Open Spina Bifida.

**[0185]** Additional fetal abnormalities capable of being diagnosed according to the invention is ectopic pregnancy, open spina bifida, neural tube defects, ventral wall defects, Edwards Syndrome, Patau Syndrome, Turner Syndrome, Monosomy X or Klinefelter's Syndrome.

**[0186]** In another aspect the clinical condition is an altered growth state selected from the group consisting of a growth promoting state and a growth inhibiting state, including, but not limited to, restenosis, atherosclerosis, wound healing, fibrosis, myocardial infarction, osteoporosis, rheumatoid arthritis, multiple myeloma, or cancer.

**[0187]** In a yet further aspect of the invention there is provided a method for detecting expression of a polynucleotide according to the invention in a biological sample, said method comprising the steps of

i) providing a biological sample putatively containing a polynucleotide according to the invention, and

ii) contacting the biological sample with a polynucleotide comprising a strand that is i) complementary to the polynucleotide according to the invention and ii) capable of hybridizing thereto, and

iii) allowing hybridization to occur, and

iv) detecting the hybridization complex obtained in step iii),

wherein the presence of the hybridization complex is indicative of the expression in the biological sample of the polynucleotide according to the invention, or a fragment thereof.

**[0188]** In a still further aspect of the invention there is provided a method for identifying an agent inhibiting the protease activity of PAPP-A2, said method comprising the steps of

i) incubating a) the polypeptide according to the invention, or a fragment thereof, and b) a predetermined substrate for said polypeptide or fragment, and c) a putative inhibitory agent, and

ii) determining if proteolysis of said substrate is inhibited.

**[0189]** The substrate preferably comprises a polypeptide that may be an internally quenched fluorescent peptide. One preferred substrate comprises or essentially consists of IGFBP-5, or a fragment thereof.

**[0190]** The invention also pertains to an inhibitory agent obtainable according to such a method for identifying an agent inhibiting the protease activity of PAPP-A2.

**[0191]** There is also provided the use of such provided inhibitory agents in the manufacture of a medicament for treating a clinical condition in an individual in need of such treatment.

**[0192]** In a still further aspect the invention pertains to a method for identifying an agent capable of enhancing the protease activity of PAPP-A2, said method comprising the steps of

i) incubating a) the polypeptide according to the invention, or a fragment thereof, and b) a predetermined substrate for said polypeptide, and c) a putative enhancer agent, and

ii) determining if proteolysis of said substrate is enhanced.

**[0193]** The substrate preferably comprises a polypeptide including an internally quenched fluorescent peptide. IGFBP-5, or a fragment thereof, is particularly preferred as a substrate.

**[0194]** There is also provided an enhancing agent obtainable according to the method for identifying an agent capable of enhancing the protease activity of PAPP-A2, and the invention also pertains to the use of such enhancing agents in the manufacture of a medicament for treating a clinical condition in an individual in need of such treatment.

**[0195]** In yet another aspect there is provided a method of treatment by therapy of an individual, said method comprising the step of administering to said individual i) a pharmaceutical composition according to the invention, and/or ii) the inhibitory agent according to the invention, and/or the enhancing agent according to the invention.

**[0196]** In a still further aspect there is provided a method for purification of PAPP-A2 or complexes of PAPP-A2 with other proteins, said method comprising the steps of

i) providing a polyclonal or monoclonal antibody with specific binding affinity for a polypeptide according to the

invention, or a fragment thereof, and

ii) purifying PAPP-A2, or a fragment thereof, by means of affinity chromatography.

**[0197]** It is understood that while the invention has been described in conjunction with the detailed description thereof, the foregoing description is intended to illustrate and not limit the scope of the invention, which is defined by the scope of the appended items. Other aspects, advantages, and modifications are within the scope of the following items.

## BRIEF DESCRIPTION OF THE DRAWINGS

### [0198]

Figure 1 shows the cDNA sequence (in 5'→3' orientation) corresponding to the mRNA that encodes preproPAPP-A2. Only the coding part of the sequence and the terminal stop codon (\*) is shown and is numbered 1-5376. The translated polypeptide sequence of preproPAPP-A2 is also shown. The signal peptide cleavage site was predicted using SignalP V2.0 to be after the alanine residue encoded by nt. 64-66 ((Nielsen et al., 1997, Protein Eng 10, 1-6), WWW prediction server is located at <http://genome.cbs.dtu.dk/>). The signal peptide of preproPAPP-A2 (nt. 1-66, 22 residues) is shown in bold. The nucleotide sequence of this figure represents nt. 1 to 5376 of SEQ ID NO:1. The protein sequence of this figure is illustrated as SEQ ID NO:2.

Figure 2 is a schematic drawing of the relationship between PAPP-A (Kristensen et al., 1994, Biochemistry 33, 1592-8), and sequence stretches contained within two genomic clones with homology to the N-terminal end (hom-N, coding portion of accession number AL031734) and the C-terminal end (hom-C, coding portion of accession number AL031290) of PAPP-A, when translated into amino acid sequence. This figure also illustrates the method by which a cDNA sequence with homology to the midregion of PAPP-A was obtained. Hom-N, hom-C, and the midregion together encodes the complete sequence of a novel protein, PAPP-A2, which is a homolog of PAPP-A. The midregion was obtained by PCR using specifically primed (primer RT-N-mid), reversed transcribed human placental mRNA as the template, and primers PR-mid5 and PR-mid3 for the PCR (Table 1). To obtain a cDNA construct encoding the full-length PAPP-A2, cDNA clones corresponding to the genomic clones hom-N and hom-C were also obtained using cDNA synthesized with specifically primed placental mRNA as the template (primers not shown, see Table 1). This required identification of a signal peptide stretch (in hom-N) and a stop codon (at the 3' end of hom-C), as detailed in the main text. All primers used are shown in Table 1. Note: The relative positions of the sequences depicted here are in accordance with the experiments performed, but the figure is not accurately drawn to scale.

Figure 3 shows the amino acid sequence of preproPAPP-A2 (SEQ ID NO:2) aligned with preproPAPP-A. The deduced amino acid sequence of preproPAPP-A2 (PA2) was aligned with the sequence of preproPAPP-A (PA) ((Haaning et al., 1996, Eur J Biochem 237, 159-63), AAC50543) using CLUSTAL W (Thompson et al., 1994, Nucleic Acids Res 22, 4673-80). Because the prepro-portion of PAPP-A did not show significant identity with the corresponding region of PAPP-A2, the alignment was manually adjusted to emphasize difference in length of pro-peptides. Arrows indicate the N-termini of the mature proteins as found earlier for PAPP-A (Kristensen et al., 1994, Biochemistry 33, 1592-8) (Glu-81), and here for PAPP-A2 (Ser-234). Putative signal peptides, strongly predicted using SignalP V2.0 (Nielsen et al., 1997, Protein Eng 10, 1-6) are shown with lower case letters. The pro-portion of PAPP-A2 contains one other candidate initiation codon corresponding to Met-168, but no signal peptide was predicted following this residue using SignalP. The sequence motifs of PAPP-A (Kristensen et al., 1994, Biochemistry 33, 1592-8) are also found in PAPP-A2: The catalytic zinc binding motif and residues of the putative Met-turn are underlined and bolded in both sequences. Lin-notch motifs (LNR1-3) and short consensus repeats (SCR-1-5) are boxed. Cysteine residues are shaded. All cysteines of mature PAPP-A are also found in PAPP-A2. In addition, the secreted form of PAPP-A2 has four cysteine residues (Cys-343, Cys-533, Cys-618, and Cys-1268) with no counterpart in PAPP-A.

Figure 4 shows PAPP-A2 by Western blotting and Coomassie staining. Medium from transfected 293T cells was Western blotted using monoclonal anti-*c-myc*. Lane 1, cells transfected with empty vector; lane 2, cells transfected with cDNA encoding wild-type PAPP-A2 C-terminally tagged with the *c-myc* peptide (pPA2-mH), non-reduced; lane 3, cells transfected with or cDNA encoding PAPP-A2 with an inactivating E734Q mutation (pPA2-KO-mH), non-reduced; lane 4, as lane 2, but reduced. Recombinant PAPP-A2 was purified by nickel affinity chromatography from serum free medium of cells transfected with pPA2-KO-mH, to eliminate possible autocatalysis (lane 5, reduced).

Figure 5 shows the activity of PAPP-A2 against IGFBP-1-6. Medium from 293T cells transfected with empty vector

(-), or cDNA encoding PAPP-A2 (pPA2) (+) was incubated with each of the six IGFBPs (BP1-BP6), and the activity was assessed by ligand blotting using radiolabeled IGF-II. Complete cleavage of IGFBP-5 is evident from the absence of a signal in the BP5+ lane. Partial degradation of IGFBP-3 is also evident.

5 Figure 6 shows proteolytic activity of PAPP-A2 against IGFBP-5. Medium from 293T cells transfected with empty vector (lane 1), cDNA encoding PAPP-A2 with an inactivating E734Q mutation (pPA2-KO) (lane 2), or cDNA encoding wild-type PAPP-A2 (pPA2) (lanes 3-6) was incubated with C-terminally c-myc tagged rIGFBP-5. Proteolytic activity was assessed by Western blotting using anti-c-myc. 'i' denotes intact rIGFBP-5; 'c' denotes the detectable C-terminal c-myc tagged cleavage product. In the absence of inhibitors, wild-type PAPP-A2 degraded all rIGFBP-5 (lane 3).  
10 The PAPP-A2 activity was abolished by 10 mM phenantroline (lane 4) and 5 mM EDTA (lane 5), but not affected by 100  $\mu$ M 3,4-DCI (lane 6). Coomassie-stained SDS-PAGE of purified rIGFBP-5 is shown before (lane 7) and after (lane 8) digestion with purified PAPP-A2. A Western blot of the same digest, using anti-c-myc, is also shown (lane 9). Sequence analysis revealed that PAPP-A2 cleaves IGFBP-5 at one site, between Ser-142 and Lys-143.

15 Figure 7 shows the cDNA sequence of the PAPP-A2 mRNA coding region directly followed by the sequence of the 3'UTR. The sequence of the 3'UTR was obtained as detailed in Example 6.3 The first 5376 nucleotides of this sequence (nt. 1 - 5376) represents the coding sequence as illustrated in Figure 1 and SEQ ID NO:1 (nt. 1 - 5376). Nucleotides 5377 - 8527 of this sequence corresponds to the 3'UTR of the PAPP-A2 mRNA as illustrated in SEQ ID NO:3 (nt. 5377 - 8527).  
20

Figure 8 shows the disulfide structure of the PAPP-A subunit in the PAPP-A/proMBP complex (upper bar). Cysteine containing peptides originating from the PAPP-A/proMBP complex were isolated by degrading PAPP-A/proMBP complex with proteinases and cyanogen bromide followed by standard HPLC. Peptides were identified by amino acid analysis, N-terminal sequence analysis, and by mass spectrometry (Overgaard, M. T., Oxvig, C., unpublished).  
25 Disulfide bonds are shown by thin lines. Two cysteine residues form inter-chain disulfide bridges to proMBP, and one forms an inter-chain bridge to PAPP-A causing it to be a dimer (as indicated). Asterisks mark a cysteine residue to which no partner has been found. The cysteine residues present in mature PAPP-A is also present in mature PAPP-A2 (see Figure 3). It is reasonable to assume that the disulfide pairing of PAPP-A2 is the same. Thus, this information is valuable in determination of boundary regions for expression of isolated domains (fragments) of PAPP-A2. The gene structure of PAPP-A is also show (lower bar). Exon/intron boundaries are based on comparison of PAPP-A cDNA (AN X68280) with genomic sequences (ANs AB020878, AL353141, and AL137024). The central bar shows putative domains of PAPP-A based on information of the upper and lower bars.  
30

#### ITEMS:

35 **[0199]** In one embodiment the present invention is characterised by the items listed herein below (these should not be considered as claims).

- 40 1. A purified polynucleotide selected from the group consisting of
- i) a polynucleotide comprising nucleotides 1 to 5376 of SEQ ID NO:1, corresponding to the coding sequence of PAPP-A2, as deposited with DSMZ under accession number DSM 13783; and
  - 45 ii) a polynucleotide encoding a polypeptide having the amino acid sequence as shown in SEQ ID NO:2; and
  - iii) a polynucleotide encoding a fragment of a polypeptide encoded by polynucleotides (i) or (ii), wherein said fragment
    - 50 a) has a proteolytic activity specific for Insulin Like Growth Factor Binding Protein 5 (IGFBP-5), or a derivative thereof, or any other substrate; and/or
    - b) is recognised by an antibody, or a binding fragment thereof, which is capable of recognising a polypeptide having the amino acid sequence as shown in SEQ ID NO:2; and/or
    - 55 c) competes with a polypeptide having the amino acid sequence as shown in SEQ ID NO:2 for binding to a cell surface receptor having an affinity for said polypeptide; and
  - iv) a polynucleotide, the complementary strand of which hybridizes, under stringent conditions, with a polynu-

cleotide as defined in any of (i), (ii) and (iii), said polynucleotide encoding a polypeptide having the amino acid sequence as shown in SEQ ID NO:2, or a fragment thereof, wherein said fragment

5 a) has a proteolytic activity specific at least for Insulin Like Growth Factor Binding Protein 5 (IGFBP-5); and/or

b) is recognised by an antibody, or a binding fragment thereof, which is capable of recognising a polypeptide having the amino acid sequence as shown in SEQ ID NO:2; and/or

10 c) competes with a polypeptide having the amino acid sequence as shown in SEQ ID NO:2 for binding to a cell surface receptor having an affinity for said polypeptide; and

v) a polynucleotide comprising a nucleotide sequence which is degenerate to the nucleotide sequence of a polynucleotide as defined in any of (iii) and (iv),

15 and the complementary strand of such a polynucleotide.

2. A purified polynucleotide according to item 1 and comprising the coding sequence as shown in SEQ ID NO:1.

3. A polynucleotide according to item 1 and encoding a polypeptide the amino acid sequence as shown in SEQ ID NO:2.

4. A polynucleotide according to item 1 and encoding a fragment of the polypeptide having the amino acid sequence as shown in SEQ ID NO:2, wherein said fragment

25 a) has a proteolytic activity specific at least for Insulin Like Growth Factor Binding Protein 5 (IGFBP-5); and/or

b) is recognised by an antibody, or a binding fragment thereof, which is capable of recognising a polypeptide having the amino acid sequence as shown in SEQ ID NO:2; and/or

30 c) competes with a polypeptide having the amino acid sequence as shown in SEQ ID NO:2 for binding to a cell surface receptor having an affinity for said polypeptide

5. A polynucleotide according to item 1, wherein the complementary strand of said polynucleotide hybridizes, under stringent conditions, with a polynucleotide according to any of items 2 to 4.

6. A polynucleotide according to item 1 and comprising a nucleotide sequence which is degenerate to the nucleotide sequence of a polynucleotide according to any of items 3 and 4.

7. A polynucleotide according to item 1, said polynucleotide comprising the complementary strand of a polynucleotide according to any of items 2 to 6.

8. A polynucleotide according to any of the preceding items operably linked to a further polynucleotide comprising nucleic acid residues 5377 to 8527 of SEQ ID NO:1, corresponding to a 3' untranslated region, or a fragment thereof, or SEQ ID NO:1.

9. A recombinant DNA molecule in the form of an expression vector comprising an expression signal operably linked to a polynucleotide according to any of items 1 to 7.

10. A host organism transfected or transformed with the polynucleotide according to any of items 1 to 8, or the vector according to item 9.

11. Host organism according to item 10, wherein said organism is a mammalian organism.

12. An isolated polypeptide comprising or essentially consisting of the amino acid sequence of SEQ ID NO:2, or a fragment thereof, wherein said fragment

55 i) has a proteolytic activity specific at least for Insulin Like Growth Factor Binding Protein 5 (IGFBP-5); and/or

## EP 2 339 020 A1

ii) is recognised by an antibody, or a binding fragment thereof, which is capable of recognising a polypeptide having the amino acid sequence as shown in SEQ ID NO:2; and/or

5 iii) competes with a polypeptide having the amino acid sequence as shown in SEQ ID NO:2 for binding to a cell surface receptor with an affinity for said polypeptide.

13. Polypeptide according to item 12, wherein the fragment comprises or essentially consists of amino acid residues 234 to 1791 corresponding to the mature part of PAPP-A2, including any processing variant thereof.

10 14. Polypeptide according to item 12, wherein the fragment comprises or essentially consists of amino acid residues 1 to 233 corresponding to the prepro part of PAPP-A2.

15 15. Polypeptide according to item 12, wherein the fragment comprises or essentially consists of amino acid residues 23 to 233 corresponding to the pro part of PAPP-A2.

16. Polypeptide according to item 12, wherein the fragment comprises or essentially consists of amino acid residues 1 to 22 corresponding to the signal peptide or leader sequence of PAPP-A2.

20 17. Polypeptide according to any of items 14 to 16 operably linked to the mature part of PAPP-A2 corresponding to amino acid residues 234 to 1791 of SEQ ID NO:2.

18. Polypeptide according to any of items 12 to 17, wherein said polypeptide is a recombinant polypeptide.

25 19. Polypeptide according to any of items 12 to 18, wherein the polypeptide is free of human proteins, or other proteins natively associated with said polypeptide.

30 20. A composition comprising i) the polynucleotide according to any of items 1 to 8, and/or ii) the vector according to item 9, and/or iii) the host organism according to any of items 10 and 11, and/or iv) the polypeptide according to any of items 12 to 19, in combination with a physiologically acceptable carrier.

35 21. A pharmaceutical composition comprising i) the polynucleotide according to any of items 1 to 8, and/or ii) the vector according to item 9, and/or iii) the host organism according to any of items 10 and 11, and/or iv) the polypeptide according to any of items 12 to 19, in combination with a pharmaceutically acceptable carrier.

40 22. A method for producing an antibody with specificity for the polypeptide according to item 12, said method comprising the steps of

i) providing a host organism,

45 ii) immunizing the host organism with the polypeptide according to item 10, and

iii) obtaining said antibody.

50 23. An antibody having specific binding affinity for a polypeptide according to item 12.

24. Antibody according to item 23, wherein said antibody is selected from the group consisting of monoclonal antibodies and polyclonal antibodies.

55 25. Antibody according to item 24, wherein said antibody is monoclonal.

26. A method for producing the polypeptide according to item 18, said method comprising the steps of

i) providing a suitable host organism,

55 ii) transfecting or transforming the host organism provided in step i) with the polynucleotide according to any of items 1 to 8, or the vector according to item 9,

iii) culturing the host organism obtained in step ii) under conditions suitable for expression of the polypeptide

encoded by the polynucleotide or the vector; and optionally

iv) isolating from the host organism the polypeptide resulting from recombinant expression by the host organism.

5 27. The method of item 26, wherein said host organism is a mammalian cell.

28. A method for inhibiting and/or reducing expression of PAPP-A2 in a cell by means of anti-sense technology, said method comprising the steps of

10 i) providing the polynucleotide according to item 7,

ii) transfecting or transforming a cell capable of expressing PAPP-A2 with said polynucleotide provided in step i),

15 iii) culturing the cell obtained in step ii) under conditions suitable for hybridization of the polynucleotide provided in step i) to a complementary polynucleotide in said cell involved in the expression of PAPP-A2, and

iv) inhibiting and/or reducing the expression of PAPP-A2 in said cell.

20 29. Method of item 28, wherein the antisense polynucleotide and the complementary polynucleotide are co-expressed from distinct polynucleotide molecules.

30. A method for detecting PAPP-A2, or measuring the level of PAPP-A2, in a biological sample obtained from an individual, said method comprising the steps of

25 i) obtaining a biological sample from said individual,

ii) detecting PAPP-A2 in said sample by detecting

a) a polypeptide according to item 12; and/or

b) a polynucleotide in the form of mRNA originating from PAPP-A2 expression, and/or

30 c) PAPP-A2 specific protease activity, preferably by detecting cleavage of IGFBP-5, a derivative thereof, or any other suitable substrate for PAPP-A2.

31. Method of item 30, said method comprising the further step of comparing the PAPP-A2 or the level of PAPP-A2 detected in step ii) with a predetermined value selected from the group consisting of

35 i) a predetermined amount and/or concentration of PAPP-A2; and/or

ii) a predetermined amount and/or concentration of PAPP-A2 mRNA; and/or

40 iii) a predetermined PAPP-A2 specific protease activity.

32. Method of item 31, wherein said predetermined value is indicative of a normal physiological condition of said individual.

45 33. The method of item 30, wherein said biological sample is selected from the group consisting of blood, urine, pleural fluid, oral washings, tissue biopsies, and follicular fluid.

34. The method of item 30, wherein said level of PAPP-A2 is measured as PAPP-A2 specific protease activity.

50 35. The method of item 30, wherein said level of PAPP-A2 is measured as amount of PAPP-A2 protein.

36. The method of item 30, wherein said level of PAPP-A2 is measured as amount of PAPP-A2 messenger RNA.

37. The method of item 35, wherein said amount of PAPP-A2 protein is measured by immunochemical analysis.

55 38. The method of item 37, wherein said amount of PAPP-A2 protein is detected by at least one monoclonal antibody.

39. The method of item 30, wherein said PAPP-A2 protein is detected in a complex comprising at least one additional

component, preferably a polypeptide.

40. The method of item 30, wherein said PAPP-A2 is detected as a PAPP-A2 monomer.

5 41. The method of item 30, wherein said PAPP-A2 is detected as a PAPP-A2 dimer.

42. A method of diagnosing a clinical condition in an individual, said method comprising the steps of

10 i) performing the method of any of items 30 to 41, and

ii) diagnosing the clinical condition.

43. Method of item 42, wherein said clinical condition is a fetal abnormality.

15 44. The method of item 43, wherein said fetal abnormality is selected from the group consisting of Trisomy 21, Trisomy 18, Trisomy 13, and Open Spina Bifida.

20 45. The method according to item 43, wherein said fetal abnormality is ectopic pregnancy, open spina bifida, neural tube defects, ventral wall defects, Edwards Syndrome, Patau Syndrome, Turner Syndrome, Monosomy X or Klinefelter's Syndrome.

46. The method of item 43, wherein said clinical condition is an altered growth state selected from the group consisting of a growth promoting state and a growth inhibiting state.

25 47. The method of item 46, wherein said clinical condition is selected from the group consisting of restenosis, atherosclerosis, wound healing, fibrosis, myocardial infarction, osteoporosis, rheumatoid arthritis, multiple myeloma, or cancer.

30 48. A method for detecting expression of a polynucleotide according to item 1 in a biological sample, said method comprising the steps of:

i) providing a biological sample putatively containing a polynucleotide according to item 1, and

35 ii) contacting the biological sample with a polynucleotide comprising a strand that is i) complementary to the polynucleotide according to item 1 and ii) capable of hybridizing thereto, and

iii) allowing hybridization to occur, and

40 iv) detecting the hybridization complex obtained in step iii),

wherein the presence of the hybridization complex is indicative of the expression in the biological sample of the polynucleotide according to item 1, or a fragment thereof.

45 49. A method for identifying an agent inhibiting the protease activity of PAPP-A2, said method comprising the steps of

i) incubating a) the polypeptide according to item 12 and b) a predetermined substrate for said polypeptide, and c) a putative inhibitory agent, and

50 ii) determining if proteolysis of said substrate is inhibited.

50. The method of item 49, wherein said substrate comprises a polypeptide.

51. The method of item 50, wherein said substrate comprises an internally quenched fluorescent peptide.

55 52. The method of item 50, wherein said substrate comprises or essentially consists of IGFBP-5, or a fragment thereof.

53. An inhibitory agent obtainable according to any to the method of any of items 49 to 52.

54. Use of the inhibitory agent according to item 53 in the manufacture of a medicament for treating a clinical condition in an individual in need of such treatment.

55. A method for identifying an agent enhancing the protease activity of PAPP-A2, said method comprising the steps of

5 i) incubating a) the polypeptide according to item 12 and b) a predetermined substrate for said polypeptide, and c) a putative enhancer agent, and

10 ii) determining if proteolysis of said substrate is enhanced.

56. The method of item 53, wherein said substrate comprises a polypeptide.

57. The method of item 54, wherein said substrate comprises an internally quenched fluorescent peptide.

15 58. The method of item 54, wherein said substrate comprises or essentially consists of IGFBP-5, or a fragment thereof.

59. An enhancing agent obtainable according to any to the method of any of items 54 to 57.

20 60. Use of the enhancing agent according to item 59 in the manufacture of a medicament for treating a clinical condition in an individual in need of such treatment.

25 61. A method of treatment by therapy of an individual, said method comprising the step of administrating to said individual i) the pharmaceutical composition according to item 21, and/or ii) the inhibitory agent according to item 53, and/or the enhancing agent according to item 59.

62. A method for purification of PAPP-A2 or complexes of PAPP-A2 with other proteins, said method comprising the steps of

30 i) providing a polyclonal or monoclonal antibody with specific binding affinity for a polypeptide according to item 12,

ii) purifying PAPP-A2 by means of affinity chromatography.

35 63. A method of diagnosing a clinical condition or diagnosing predisposition to said clinical condition in an individual comprising the steps of

a) providing a body sample from said individual; and

b) measuring the level of a complex selected from the group consisting of PAPP-A/proMBP, PAPP-A2/proMBP, PAPP-A/PAPP-A2, PAPP-A/PAPP-A2/proMBP, proMBP/ANG and proMBP/ANG/C3dg in said body fluid sample; and

40 c) diagnosing the clinical condition or diagnosing predisposition to the clinical condition, wherein the level of the complex above or below a predetermined value is indicative of the clinical condition or predisposition to the clinical condition.

45 64. A method of diagnosing a clinical condition or diagnosing predisposition to said clinical condition in a mammalian fetus comprising the steps of

a) providing a body fluid sample from the mother of said fetus; and

b) measuring the level of a complex selected from the group consisting of PAPP-A/proMBP, PAPP-A2/proMBP, PAPP-A/PAPP-A2, PAPP-A/PAPP-A2/proMBP, proMBP/ANG and proMBP/ANG/C3dg in said body fluid sample; and

50 c) diagnosing the clinical condition or diagnosing predisposition to the clinical condition, wherein the level of the complex above or below a predetermined value is indicative of the clinical condition or predisposition to the clinical condition.

55 65. The method according to any of items 63 and 64, wherein the clinical condition is selected from the group consisting of Down's syndrome, preeclampsia and acute coronary syndrome, including unstable angina and myocardial infarction.

66. The method according to any of items 63 and 64, wherein the complex is PAPP-A/proMBP and the clinical condition is selected from the group consisting of Down's syndrome and acute coronary syndrome, including unstable angina and myocardial infarction.

5 67. The method according to any of items 63 and 64, wherein the complex is proMBP/ANG and the clinical condition is Down's syndrome.

## EXAMPLES

### 10 6.1. Identification of a nucleotide sequence encoding PAPP-A2

**[0200]** Accession numbers (ANs) given in this text refer to sequences deposited in Gen-Bank or other biological sequence databases. ANs are used interchangeable with the protein or nucleotide sequences deposited under the given AN.

15 **[0201]** Searching public nucleotide databases for DNA sequences with homology to PAPP-A ((Kristensen et al., 1994, *Biochemistry* 33, 1592-8), AN CAA48341) when translated into polypeptide sequence revealed two genomic clones with the ANs AL031734 and AL031290. Both originate from the human chromosome 1 (1q24). The search was performed against the "nr" collection of databases using the program tblastn at <http://www.ncbi.nlm.nih.gov-BLAST/> with default settings. In this example, PAPP-A is numbered with the N-terminal Glu as residue 1, as in (Kristensen et al., 1994, *Biochemistry* 33, 1592-8). In the deposited sequence record (AN X68280) this Glu is residue 5.

20 **[0202]** The sequence reported in AL031734 contains 168835 base pairs. Two noncontiguous sequence stretches (nt. 103432-103566, and 140846-141919) of the total sequence together aligned with residues 16-59, and 59-413 of the PAPP-A polypeptide sequence when translated. The sequence reported in AL031290 contains 121780 base pairs. Four noncontiguous sequence stretches (nt. 10209-10358, 11752-11901, 20531-20463, and 60536-60652) of the total sequence together aligned with residues 1313-1362, 1376-1425, 1457-1479, and 1470-1506 of the PAPP-A polypeptide sequence when translated. The sequence stretches between the coding regions of both of the genomic sequences represent noncoding genomic DNA (introns) or coding regions that do not align.

25 **[0203]** Based on these findings, we hypothesized the existence of a novel protein, PAPP-A2, with homology to PAPP-A. It was then established the complete coding sequence of the regions of PAPP-A2 that were partially covered by the two genomic sequences reported in AL031734 and AL031290. We denote those contiguous sequences hom-N and hom-C, respectively (Figure 2). But first, we established the existence of a coding cDNA sequence that also showed homology to PAPP-A, and that connected the sequence of hom-N and hom-C (Figure 2). All essential primers used are described in Table 1. The entire cDNA sequence encoding the 1791-residue preproPAPP-A2 is shown in Figure 1. Standard cloning techniques were used, and all DNA constructs were analyzed by sequencing. The methodology used is described below. The name PAPP-A2 is used for the protein encoded by this DNA sequence.

30 **[0204]** Cloning of a contiguous coding cDNA stretch corresponding to the midregion between hom-N and hom-C: To obtain the midregion (Figure 2), cDNA was synthesized using human placental mRNA as a template and a primer, RT-N-mid, derived from AL031290 (Table 1, Figure 2). This cDNA was used as a template in a PCR to obtain a cDNA corresponding to the midregion of the hypothesized PAPP-A2. PCR primers were PR-mid5 and PR-mid3 (Table 1, Figure 2). The coding sequence of the midregion obtained corresponds to residues 665-1572 of Figure 3 (SEQ ID NO:1), a total of 908 amino acids.

TABLE 1. Locations of primers used for reverse transcription or PCR. The primers are listed in the order of their use.

NAME	SOURCE <sup>a</sup>	Nt. NUMBERS <sup>b</sup>	SEQUENCE <sup>c</sup>
RT-N-mid:	AL031290	10262-10281, (4770-4789)	GCTCACACACCACAGGAATG*
PR-mid5:	AL031734	141874-141894, (1947-1967)	GGCTGATGTGCGCAAGACCTG
PR-mid3:	AL031290	10208-10229, (4716-4737)	GCATTGTATCTTCAGGAGCTTG*
PR-N5:	AL031734	102606-102628, (-)	GAAGTTGACTTCTGGTTCTGTAG
PR-N3:	-	-, (2380-2400)	CCCTGGGAAGCGAGTGAAGCC*
RT-C:	AL031290	62982-63006, (-)	GCATTTCTTATAAGATCCTTCATGC*

(continued)

NAME	SOURCE <sup>a</sup>	Nt. NUMBERS <sup>b</sup>	SEQUENCE <sup>c</sup>
PR-C5:	-	-, (4180-4201)	GACAGCTGTCCGTCATTGCTGC
PR-C3:	AL031290	62876-62897, (-)	CTTACTGCCTCTGAGGCAGTGG*

<sup>a</sup>Accession numbers of the relevant genomic clones are given. Primers PR-N3 and PR-C5 were located in the sequence connecting hom-N and hom-C, and are therefore not represented in the databases.

<sup>b</sup>Nucleotide numbers refer to the numbering of the sequences as reported in the file with the relevant accession number. In parentheses are given the corresponding numbers of SEQ ID NO:1 (Figure 1), except for primers PR-N5, RT-C and PR-C3, not within this sequence.

<sup>c</sup>Sequences are actual primer sequences (orientation 5'-to-3'). Sequences marked with an asterisk are complementary to the database sequences or the sequence given in Figure 1.

**[0205]** Cloning of a contiguous coding cDNA stretch corresponding to the N-terminal end of PAPP-A2 (hom-N): Manual inspection of the genomic sequence AL031734 revealed that the open reading frame of the sequence stretch corresponding to PAPP-A residues 16-59 continued further in the 5' direction: Nt. 102646-103566 encodes a polypeptide sequence of 307 residues that starts with a methionine residue. Based on this finding, the cDNA used to obtain the midregion (placental mRNA primed with RT-N-mid, as detailed above) was used as a template in a PCR to obtain the contiguous cDNA of hom-N. PCR primers were: PR-N5 and PR-N3 (Table 1, Figure 2).

**[0206]** Cloning of a contiguous coding cDNA stretch corresponding to the C-terminal end of PAPP-A2 (hom-C): Searching available databases (using the program blastn at <http://www.ncbi.nlm.nih.gov/BLAST/> with default settings) for human EST sequences matching the genomic sequence of AL031290 revealed an EST sequence overlapping with some of the coding regions of AL031290 already defined by the stretch nt. 60536-60652 (cf. above). Nt. 62790-62995 of AL031290 also matched the sequence of the human EST sequence AA368081 originating from placenta. When translated into polypeptide sequence, this EST sequence showed homology to the C-terminal end of PAPP-A. Further, a stop codon was present within the coding sequence corresponding to amino acid 1537 of PAPP-A. That is, PAPP-A2 does not extend C-terminally beyond PAPP-A when the two sequences are aligned. Based on this, cDNA was synthesized using human placental mRNA as a template and a primer originating from AL031290 (Table 1). This cDNA was used as a template in a PCR to obtain the contiguous cDNA of hom-C using PCR primers PR-C5 and PR-C3 (Table 1, Figure 2).

**[0207]** All PCRs were carried out with *Pfu* polymerase (Stratagene). The three overlapping PAPP-A2 cDNA fragments (hom-N, the novel midregion, and hom-C) were all cloned into the vector pCR-BluntII-TOPO (Invitrogen). Several clones were sequenced in both orientations. The constructs are referred to as p2N, p2Mid, and p2C, respectively. The entire nucleotide sequence encoding PAPP-A2 is shown in Figure 1 (and SEQ ID NO:1).

## 6.2. Analyses of the nucleotide and amino acid sequence of PAPP-A2

**[0208]** Of the 1547 residues of mature PAPP-A, 708 residues (45.8%) are identical in preproPAPP-A2. There is no significant degree of identity between the prepro portion of PAPP-A and the remaining (N-terminal) portion of PAPP-A2 (Figure 3). In this example, PAPP-A is numbered according to ((Haaning et al., 1996, Eur J Biochem 237, 159-63), AAC50543).

**[0209]** The sequence motifs recognized in PAPP-A (Kristensen et al., 1994, Biochemistry 33, 1592-8) are also present PAPP-A2: An elongated zinc binding consensus sequence, three lin-notch repeats (LNR1-3), and five short consensus repeats (SCR1-5) (Figure 3). Further, all 82 cysteine residues of PAPP-A are conserved between the two proteins, and an additional 4 cysteines are present in the PAPP-A2 polypeptide sequence.

## 6.3. Identification of human EST sequences originating from the PAPP-A2 mRNA

**[0210]** A cluster of EST sequences matching the genomic sequence of AL031290 were identified around nt 64000-66000 of AL031290, starting approximately 1.2 kb from the end of the PAPP-A2 encoding sequence. The existence of mRNA connecting the coding region of PAPP-A2 and this cluster was verified in a PCR using primers from AL031290 (5'-GGAAAGAGCAGAGTTCACCCAT-3', nt. 64900-64879 of AL031290) and the PAPP-A2 encoding sequence (5'-CCGTCTTAGTCCACTGCATCC-3', nt. 20499-20519 of AL031290, nt 5171-5191 of AF311940), and oligo-dT primed placental cDNA as a template (Overgaard et al., 1999, Biol Reprod 61, 1083-9). As expected, the size of the resulting product was 2.2 kb, further demonstrating the existence of a PAPP-A2 mRNA with a 3'UTR of about 3 kb. The distribution among tissues is shown in Table 2.

TABLE 2. Expression of PAPP-A2 mRNA in human tissues evaluated by available EST sequences<sup>a</sup>.

Tissue of origin	Number of ESTs found
Human placenta	38
Pregnant uterus	21
Fetal liver/spleen	11
Kidney	5
Retina/Fetal retina	3
Corneal stroma	2
Fetal heart	2
Gessler Wilms tumor	2
Other tissues <sup>b</sup>	14

<sup>a</sup> Using the blast algorithm (Altschul et al., 1997, Nucleic Acids Res 25, 3389-402), a total of 98 human EST sequences were identified that matched the 3'UTR of the PAPP-A2 mRNA sequence. The distribution among tissues is based on the annotations of individual database entries (not listed).

<sup>b</sup> EST sequences originated from pools of tissue, or from tissue represented by only one EST sequence.

#### 6.4. Expression in mammalian cells of recombinant PAPP-A2 and variants of PAPP-A2

**[0211]** The following plasmid constructs were made:

- a) pPA2: The cDNA sequence of pre-pro-PAPP-A2 encoding amino acids 1-1791 in expression vector pcDNA3.1+.
- b) pPA2-KO: As pPA2, but Glu-734 of the active site of PAPP-A2 substituted with a Gln residue (E734Q).
- c) pPA2-mH: The expression vector pcDNA3.1/*Myc*-His(-)A containing the cDNA sequence of pre-pro-PAPP-A2 encoding amino acids 1-1791, not followed by a stop codon, but rather a *c-myc* and a His tag.
- d) pPA2-KO-mH: As pPA2-mH, but with the E734Q substitution of pPA2-KO.

**[0212]** The three overlapping PAPP-A2 cDNA fragments (hom-N, the midregion, and hom-C) were used for the construction of a single contiguous cDNA sequence encoding PAPP-A2. The overlapping fragments were all contained in the vector pCR-BluntII-TOPO (Invitrogen) and referred to as p2N, p2Mid, and p2C, as detailed above (example 6.1). Clones of p2N and p2C were selected that had the proper orientation of the cDNA insert.

**[0213]** Construction of pPA2: The *NotI*-*Bam**HI* fragment was excised from p2C and cloned into pBluescriptII SK+ (Stratagene) to obtain p2CBlue. The *NotI*-*SpeI* fragment was excised from p2N, and the *SpeI*-*BclI* fragment was excised from p2Mid. Those two fragments were ligated into the *NotI*/*BclI* sites of p2CBlue in one reaction to obtain p2NMidCBlue, containing the entire PAPP-A2 cDNA. The *NotI*-*Apal* fragment of pBluescriptII SK+ was excised and ligated into the *NotI*/*Apal* sites of the mammalian expression vector pcDNA3.1+ (Invitrogen) to obtain a modified version of this vector, pcDNA-NA. The full length cDNA was then excised from p2NMidCBlue with *NotI* and *XhoI* and cloned into pcDNA-NA to obtain pPA2. All restriction sites used are in the multi cloning sites of the vectors, except for *SpeI* and *BclI*, both located in each of the two overlapping regions of the coding PAPP-A2 sequence stretches of p2N, p2Mid, and p2C (nt. 2365 and nt. 4203, respectively, of Figure 3).

**[0214]** Construction of pPA2-KO: The construct pPA2-KO is a variant of the pPA2 expression construct in which residue Glu-734 of the active site of PAPP-A2 was substituted with a Gln residue. Thus, the mutant is E734Q. The pPA2-KO construct was made by site directed mutagenesis using the method of overlap extension PCR (Ho et al., 1989, Gene 77, 51-9) with pPA2 as the template. In brief, outer primers were 5'-CGCTCAGGGAAGGACAAGGG-3' (5' end primer, nt. 976-995 of SEQ ID NO:1) and 5'-CTAGAAGGCACAGTCGAGGC-3' (3' end primer, nt. 1040-1021, sequence of vector pcDNA3.1+). Overlapping internal primers were 5'-TGTCCCACTTGATGGATCATGGTGTCTGGTGTGG-3' (nt. 2210-2178 of SEQ ID NO:1, nt. 2200 not C, but G resulting in E734Q) and 5'-CCATCAAGTGGGACATGTTCTGGGAC-3' (nt. 2196-2221 of SEQ ID NO:1, nt. 2200 not G, but C resulting in E734Q). The resulting mutated fragment was digested with *XbaI* and *XhoI* and swapped into pPA2 to generate pPA2-KO. All PCRs were carried out with *Pfu* DNA polymerase (Stratagene), and all constructs were verified by sequence analysis.

**[0215]** Construction of pPA2-mH: Two primers (5'-GAGGGCCTGTGGACCCAGGAG-3', nt. 4906-4926 of SEQ ID NO:1, and 5'-GACGTAAAGCTTCTGATTTTCTTCTGCCTTGG-3', nt. 5373-5354 of SEQ ID NO:1, preceded by a HindIII

site, AAGCTT, and nt. GACGTA to facilitate cleavage of the PCR product) were used in a PCR with pPA2 as the template to generate a nucleotide fragment encoding the C-terminal 156 residues of PAPP-A2 with the stop codon replaced by a *HindIII* site for in-frame ligation to expression vector. In brief, the PCR product was digested with *EcoRI* and *HindIII* and cloned into the *EcoRI/HindIII* sites of the vector pcDNA3.1/*Myc-His(-)A* to generate pPA2C-mH. The *NotI-XbaI* fragment (encoding the N-terminal portion of PAPP-A2), and the *XbaI-EcoRI* fragment (encoding the remaining central portion of PAPP-A2) were excised from pPA2 and ligated in one reaction into the *NotI/EcoRI* sites of pPA2C-mH. The resulting construct, pPA2-mH, encoded PAPP-A2 followed by residues KLGP, the *myc* epitope (EQKLISEEDL), residues NSAVD, and six H-residues (amino acids are given as one letter code). A stop codon follows immediately after the six histidine residues.

**[0216]** Construction of pPA2-KO-mH: A variant of pPA2-mH was constructed with residue Glu-734 substituted into a Gln residue: The *NotI-KpnI* fragment of pPA2-KO was excised and swapped into the *NotI-KpnI* sites of pPA2-mH, to generate pPA2-KO-mH.

**[0217]** Expression in mammalian cells: All constructs (pPA2, pPA2-KO, pPA2-mH, and pPA2-KO-mH) as well as empty expression vectors (pcDNA3.1+ and pcDNA3.1/*Myc-His(-)A*) were transiently transfected into mammalian cells for expression of recombinant PAPP-A2 protein. Briefly, human embryonic kidney 293T cells (293tsA1609neo) (DuBridg et al., 1987, *Mol Cell Biol* 7, 379-87) were maintained in high glucose DMEM medium supplemented with 10% fetal bovine serum, 2 mM glutamine, nonessential amino acids, and gentamicin (Life Technologies). Cells were plated onto 6 cm tissue culture dishes, and were transfected 18 h later by calcium phosphate coprecipitation (Pear et al., 1993, *Proc Natl Acad Sci U S A* 90, 8392-6) using 10 µg of plasmid DNA prepared by QIAprep Spin Kit (Qiagen). After a further 48 h the supernatants were harvested, and replaced by serum-free medium (293 SFM II, Life Technologies) for another 48 h. The serum-free medium was harvested and cleared by centrifugation.

**[0218]** Analysis by Western blotting of recombinant protein resulting from transfection with the constructs pPA2-mH and pPA2-KO-mH, demonstrated that PAPP-A2 is secreted as a protein of 220 kDa (See Figure 2). Reduction of disulfide bonds did not cause a visible change in band migration. Thus, in contrast to PAPP-A, PAPP-A2 is secreted as a monomer.

#### 6.5. Purification by affinity chromatography of tagged PAPP-A2

**[0219]** A metal chelate affinity column (2 ml, Pharmacia) was charged with nickel ions and loaded with serum-free medium (50 ml) from cells transiently transfected with pPA2-KO-mH (see example 6.4). After washing in PBS containing 1 M NaCl, bound protein was eluted with 10 mM EDTA in PBS in fractions of 0.5 ml. PAPP-A2 containing fractions were located by SDS-PAGE (Figure 4, lane 5). This protein was not seen from medium of cells transfected with empty vector (mock transfectants) and treated in a parallel manner.

#### 6.6. N-terminal sequence analysis of PAPP-A2

**[0220]** C-terminally tagged PAPP-A2 purified from medium of cells transfected with construct pPA2-KO-mH (see examples 6.4 and 6.5) was reduced and run on a 10-20% SDS gel, and further blotted onto PVDF membrane (ProBlott, Applied Biosystems). Bands of 4 lanes were excised and subjected to N-terminal sequence analysis on an Applied Biosystems 477A sequencer equipped with an on-line HPLC (Sottrup-Jensen, 1995, *Anal Biochem* 225, 187-8). The N-terminal sequence observed at a level of approximately 20 pmol was: Ser-Pro-Pro-Glu-Glu-Ser-Asn (SPPEESN), resulting from cleavage before Ser-234 of the PAPP-A2 polypeptide after R(230)VKK.

**[0221]** This confirms the prediction, that PAPP-A2, like PAPP-A, is synthesized as a prepro protein. The absence of an arginine residue in the P1 position, indicates that the proprotein processing enzyme responsible for this cleavage is not furin, but likely another proprotein convertase (Nakayama, 1997, *Biochem J* 327, 625-35). Cleavage of proPAPP-A2 might have been predicted after R(196)QRR, which archetypically marks furin cleavage (Nakayama, 1997, *Biochem J* 327, 625-35). We cannot exclude that cleavage occurred at this site, and that the observed N-terminus results from further processing.

#### 6.7. Cleavage of insulin-like growth factor binding protein (IGFBP)-5

**[0222]** Ligand blotting (Conover et al., 1993, *J Clin Invest* 91, 1129-37) with radiolabeled IGF-II (Bachem) was used to assay for activity against IGFBP-1 (from HepG2 conditioned medium), rIGFBP-2 (GroPep), rIGFBP-3 (gift of D. Powell), rIGFBP-4 (Austral), rIGFBP-5 (gift of D. Andress), and rIGFBP-6 (Austral). Of the six binding proteins, IGFBP-5 showed complete cleavage (Figure 5). IGFBP-3 was partially degraded (Figure 5). This cleavage was independent of the presence of IGF. Experiments were carried out with media from cells transfected with pPA2 or empty vector.

**[0223]** For further analysis, recombinant IGFBP-5 was produced in mammalian cells. In brief, human placental oligo-dT primed cDNA (Overgaard et al., 1999, *Biol Reprod* 61, 1083-9) was used as a template to amplify cDNA encoding human IGFBP-5 (Accession number M65062). Specific primers containing an *XhoI* site (5'-TCCGCTCGAGATGGTGT-

GCTCACCGCGGT-3') and a *HindIII* site (5'-CGATAAGCTTCTCAACGTTGCTGCTGCTGCTCG-3') were used, and the resulting PCR product was digested and cloned into the *XhoI/HindIII* sites of pcDNA3.1/*Myc*-His(A) (Invitrogen). The construct encoded the full-length proIGFBP-5, immediately followed by residues KLGP, the *myc* epitope (EQKLISEEDL), residues NSAVD, and six H-residues (amino acids are given as one letter code). The construct was verified by sequence analysis. Plasmid DNA for transfection was prepared by QIAprep Spin Kit (Qiagen). Cell culture and expression of recombinant IGFBP-5 was performed as described above in Example 6.4.

**[0224]** Cleavage analysis was performed by Western blotting (Figure 6). Briefly, recombinant IGFBP-5 as contained in 5 microL cell culture medium was incubated with culture supernatants (10 microL) from cells transfected with pPA2, pPA2-KO, or empty expression expression vectors (see example 6.4). Phosphate buffered saline was added to a final volume of 50 microL. After incubation at 37 degrees Celsius for 12 hours, 15 microL of the reaction mixture was separated by reducing 16% SDS-PAGE, blotted onto a PVDF membrane, and the C-terminal cleavage product was detected with monoclonal anti-*c-myc* (clone 9E19, ATTC) using peroxidase-conjugated secondary antibodies (P260, DAKO), and enhanced chemiluminescence (ECL, Amersham).

#### 6.8. Inhibition of the activity of PAPP-A2

**[0225]** Various agents were analyzed for their ability to inhibit the proteolytic activity of PAPP-A2 against IGFBP-5. The experimental conditions were essentially as described in Example 6.7, except the agents to be tested were added (Figure 6). Agents found to have no effect on the proteolytic activity of PAPP-A2 further included PMSF and aprotinin.

#### 6.9. Identification of the cleavage site in IGFBP-5

**[0226]** For cleavage site determination, purified rIGFBP-5 (Fig. 6, lane 7) was digested with purified PAPP-A2 and analyzed by SDS-PAGE (Fig. 6, lane 8). Edman degradation of blotted material showed that both distinct, visible degradation products (fig. 6, lane 8) contained the N-terminal sequence K(144)FVGGA (IGFBP-5 is numbered with the N-terminal Leu of the mature protein as residue 1). The two bands both represent intact C-terminal cleavage fragments, because they also contain the C-terminal *c-myc* tag (Fig. 6, lane 9); they are likely to be differently glycosylated, in accordance with the heterogeneity of purified rIGFBP-5 (Figure 6, lane 7). Both bands contained a second sequence at lower level (45%), L(1)GXFVH, corresponding to the N-terminal sequence of IGFBP-5. The absence of Ser, expected in the third cycle, was taken as evidence for carbohydrate substitution of Ser-3. O-linked glycan on the N-terminal cleavage fragment is likely to cause it to smear around the two distinct, C-terminal fragments. Sequence analysis on the reaction mixture (100 pmol) without SDS-PAGE separation showed only the same two IGFBP-5 sequences in equimolar amounts. Thus, PAPP-A2 cleaves IGFBP-5 at one site, between Ser-143 and Lys-144.

#### 6.10. Tissues where PAPP-A2 may cause proteolysis of IGFBP-5

**[0227]** Proteolytic activity against IGFBP-5 has been widely reported from several sources, e.g. pregnancy serum (Claussen et al., 1994, *Endocrinology* 134, 1964-6), seminal plasma (Lee et al., 1994, *J Clin Endocrinol Metab* 79, 1367-72), culture media from smooth muscle cells (Imai et al., 1997, *J Clin Invest* 100, 2596-605), granulosa cells (Resnick et al., 1998, *Endocrinology* 139, 1249-57), osteosarcoma cells (Conover and Kiefer, 1993, *J Clin Endocrinol Metab* 76, 1153-9), and also from osteoblasts (Thraillkill et al., 1995, *Endocrinology* 136, 3527-33), and fibroblasts (Busby et al., 2000, *J Biol Chem*). In general, the proteinase responsible for cleavage of IGFBP-5 has remained unidentified.

**[0228]** The recent identification of PAPP-A as the IGFBP-4 proteinase in fibroblasts and osteoblasts (Lawrence et al., 1999, *Proc Natl Acad Sci U S A* 96, 3149-53), ovarian follicular fluid (Conover et al., 1999, *J Clin Endocrinol Metab* 84, 4742-5), pregnancy serum (Overgaard et al., 2000, *J Biol Chem*), and vascular smooth muscle cells (Bayes-Genis, A., Schwartz, R. S., Ashai, K., Lewis, D. A., Overgaard, M. T., Christiansen, M., Oxvig, C., Holmes, D. R., Jr., and Conover, C. A. *Arterioscler. Thromb. Vasc. Biol.*, in press) firmly establishes PAPP-A and IGFBP-4 as an important functional pair in several systems. No other substrate as has been found for PAPP-A, and no other proteinase has been shown to cleave IGFBP-4 physiologically. It is therefore likely that the pair of PAPP-A2 and IGFBP-5 plays an analogous role in a number of the tissues mentioned above and/or elsewhere. Interestingly, incubating IGFBP-5 with smooth muscle cells conditioned medium resulted in cleavage between Ser-143 and Lys-144 (Imai et al., 1997, *J Clin Invest* 100, 2596-605), the same cleavage site as found here with PAPP-A2. This immediately suggests PAPP-A2 as an obvious candidate IGFBP-5 proteinase for this tissue.

#### Cited references

**[0229]**

- Altschul, S. F., Madden, T. L., Schaffer, A. A., Zhang, J., Zhang, Z., Miller, W., and Lipman, D. J. (1997). Gapped BLAST and PSI-BLAST: a new generation of protein database search programs. *Nucleic Acids Res* 25, 3389-402.
- 5 Ausubel, F. M., Brent, R., Kingston, R. E., Moore, D. D., Seidman, J. G., Smith, J. A., and Struhl, K. (1989). *Current Protocols in Molecular Biology* (New York City, NY: John Wiley & Sons).
- Barker, R. L., Gleich, G. J., and Pease, L. R. (1988). Acidic precursor revealed in human eosinophil granule major basic protein cDNA [published erratum appears in *J Exp Med* 1989 Sep 1;170(3):1057]. *J Exp Med* 168, 1493-8.
- 10 Bayes-Genis, A., Schwartz, R. S., Ashai, K., A., L. D., Overgaard, M. T., Christiansen, M., Oxvig, C., Holmes Jr, D. R., and Conover, C. A. (2000). Insulin-like growth factor binding protein-4 protease produced by arterial smooth muscle cells in vitro is increased in the coronary artery following angioplasty. *Arterioscler Thromb Vasc Biol*, in press.
- 15 Biagiotti, R., Cariati, E., Brizzi, L., Cappelli, G., and D'Agata, A. (1998). Maternal serum screening for trisomy 18 in the first trimester of pregnancy. *Prenat Diagn* 18, 907-13.
- Bischof, P. (1979). Purification and characterization of pregnancy associated plasma protein A (PAPP-A). *Arch Gynecol* 227, 315-26.
- 20 Bitter, G. A., Egan, K. M., Koski, R. A., Jones, M. O., Elliott, S. G., and Giffin, J. C. (1987). Expression and secretion vectors for yeast. *Methods Enzymol* 153, 516-44.
- 25 Bode, W., Gomis-Ruth, F. X., and Stockler, W. (1993). Astacins, serralysins, snake venom and matrix metalloproteinases exhibit identical zinc-binding environments (HEXXHXXGXXH and Met-turn) and topologies and should be grouped into a common family, the 'metzincins'. *FEBS Lett* 331, 134-40.
- 30 Bonno, M., Oxvig, C., Kephart, G. M., Wagner, J. M., Kristensen, T., Sottrup-Jensen, L., and Gleich, G. J. (1994). Localization of pregnancy-associated plasma protein-A and colocalization of pregnancy-associated plasma protein-A messenger ribonucleic acid and eosinophil granule major basic protein messenger ribonucleic acid in placenta. *Lab Invest* 71, 560-6.
- 35 Brambati, B., Macintosh, M. C., Teisner, B., Maguiness, S., Shrimanker, K., Lanzani, A., Bonacchi, I., Tului, L., Chard, T., and Grudzinskas, J. G. (1993). Low maternal serum levels of pregnancy associated plasma protein A (PAPP-A) in the first trimester in association with abnormal fetal karyotype. *Br J Obstet Gynaecol* 100, 324-6.
- 40 Broglie, R., Coruzzi, G., Fraley, R. T., Rogers, S. G., Horsch, R. B., Niedermeyer, J. G., Fink, C. L., and Chua, N. H. (1984). Light-regulated expression of a pea ribulose-1,5-bisphosphate carboxylase small subunit gene in transformed plant cells. *Science* 224, 838-43.
- 45 Busby, W. H., Jr., Nam, T. J., Moralez, A., Smith, C., Jennings, M., and Clemmons, D. R. (2000). The Complement Component C1 s is the Protease That Accounts for Cleavage of Insulin-like Growth Factor Binding Protein-5 in Fibroblast Medium. *J Biol Chem*.
- Christiansen, M., Oxvig, C., Wagner, J. M., Qin, Q. P., Nguyen, T. H., Overgaard, M. T., Larsen, S. O., Sottrup-Jensen, L., Gleich, G. J., and Norgaard-Pedersen, B. (1999). The proform of eosinophil major basic protein: a new maternal serum marker for Down syndrome. *Prenat Diagn* 19, 905-10.
- 50 Christiansen, M., Jaliashvili, I., Overgaard, M.T., Ensinger, C., Oxvig, C. (2000) Quantitation and characterization of pregnancy-associated complexes between angiotensinogen and the proform of eosinophil major basic protein in serum and amniotic fluid. *Clin. Chem.* 46, 1099-1105
- Clackson, T., Hoogenboom, H. R., Griffiths, A. D., and Winter, G. (1991). Making antibody fragments using phage display libraries. *Nature* 352, 624-8.
- 55 Claussen, M., Zapf, J., and Bräulke, T. (1994). Proteolysis of insulin-like growth factor binding protein-5 by pregnancy serum and amniotic fluid. *Endocrinology* 134, 1964-6.
- Conover, C. A., and Kiefer, M. C. (1993). Regulation and biological effect of endogenous insulin-like growth factor

binding protein-5 in human osteoblastic cells. *J Clin Endocrinol Metab* 76, 1153-9.

5 Conover, C. A., Kiefer, M. C., and Zapf, J. (1993). Posttranslational regulation of insulin-like growth factor binding protein-4 in normal and transformed human fibroblasts. Insulin-like growth factor dependence and biological studies. *J Clin Invest* 91, 1129-37.

10 Conover, C. A., Oxvig, C., Overgaard, M. T., Christiansen, M., and Giudice, L. C. (1999). Evidence that the insulin-like growth factor binding protein-4 protease in human ovarian follicular fluid is pregnancy associated plasma protein-A [In Process Citation]. *J Clin Endocrinol Metab* 84, 4742-5.

15 Crowther, J. R. (1995). ELISA. Theory and Practice, *Methods in Molecular Biology*. vol 42 (Totowa, NJ: Humana Press).

20 DuBridge, R. B., Tang, P., Hsia, H. C., Leong, P. M., Miller, J. H., and Calos, M. P. (1987). Analysis of mutation in human cells by using an Epstein-Barr virus shuttle system. *Mol Cell Biol* 7, 379-87.

25 Folkersen, J., Grudzinskas, J. G., Hindersson, P., Teisner, B., and Westergaard, J. G. (1981). Pregnancy-associated plasma protein A: circulating levels during normal pregnancy. *Am J Obstet Gynecol* 139, 910-4.

30 Fowlkes, J. L. (1997). Insulinlike growth factor-binding protein proteolysis. An emerging paradigm in insulinlike growth factor physiology. *Trends Endocrinol Metab* 8, 299-306.

35 Gmunder, H., and Kohli, J. (1989). Cauliflower mosaic virus promoters direct efficient expression of a bacterial G418 resistance gene in *Schizosaccharomyces pombe*. *Mol Gen Genet* 220, 95-101.

40 Haddow, J. E., Palomaki, G. E., Knight, G. J., Williams, J., Miller, W. A., and Johnson, A. (1998). Screening of maternal serum for fetal Down's syndrome in the first trimester. *N Engl J Med* 338, 955-61.

45 Ho, S. N., Hunt, H. D., Horton, R. M., Pullen, J. K., and Pease, L. R. (1989). Site-directed mutagenesis by overlap extension using the polymerase chain reaction [see comments]. *Gene* 77, 51-9.

50 Hwa, V., Oh, Y., and Rosenfeld, R. G. (1999). The insulin-like growth factor-binding protein (IGFBP) superfamily. *Endocr Rev* 20, 761-87.

55 Haaning, J., Oxvig, C., Overgaard, M. T., Ebbesen, P., Kristensen, T., and Sottrup-Jensen, L. (1996). Complete cDNA sequence of the preproform of human pregnancy-associated plasma protein-A. Evidence for expression in the brain and induction by cAMP. *Eur J Biochem* 237, 159-63.

60 Imai, Y., Busby, W. H., Jr., Smith, C. E., Clarke, J. B., Garmong, A. J., Horwitz, G. D., Rees, C., and Clemmons, D. R. (1997). Protease-resistant form of insulin-like growth factor-binding protein 5 is an inhibitor of insulin-like growth factor-I actions on porcine smooth muscle cells in culture. *J Clin Invest* 100, 2596-605.

65 Kristensen, T., Oxvig, C., Sand, O., Moller, N. P., and Sottrup-Jensen, L. (1994). Amino acid sequence of human pregnancy-associated plasma protein-A derived from cloned cDNA. *Biochemistry* 33, 1592-8.

70 Lawrence, J. B., Oxvig, C., Overgaard, M. T., Sottrup-Jensen, L., Gleich, G. J., Hays, L. G., Yates, J. R., 3rd, and Conover, C. A. (1999). The insulin-like growth factor (IGF)-dependent IGF binding protein-4 protease secreted by human fibroblasts is pregnancy-associated plasma protein-A. *Proc Natl Acad Sci U S A* 96, 3149-53.

75 Lee, K. O., Oh, Y., Giudice, L. C., Cohen, P., Peehl, D. M., and Rosenfeld, R. G. (1994). Identification of insulin-like growth factor-binding protein-3 (IGFBP-3) fragments and IGFBP-5 proteolytic activity in human seminal plasma: a comparison of normal and vasectomized patients. *J Clin Endocrinol Metab* 79, 1367-72.

80 Lin, T. M., Galbert, S. P., Kiefer, D., Spellacy, W. N., and Gall, S. (1974). Characterization of four human pregnancy-associated plasma proteins. *Am J Obstet Gynecol* 118, 223-36.

85 Logan, J., and Shenk, T. (1984). Adenovirus tripartite leader sequence enhances translation of mRNAs late after infection. *Proc Natl Acad Sci U S A* 81, 3655-9.

- Mackett, M., Smith, G. L., and Moss, B. (1982). Vaccinia virus: a selectable eukaryotic cloning and expression vector. *Proc Natl Acad Sci U S A* 79, 7415-9.
- 5 Marks, J. D., Hoogenboom, H. R., Bonnert, T. P., McCafferty, J., Griffiths, A. D., and Winter, G. (1991). By-passing immunization. Human antibodies from V-gene libraries displayed on phage. *J Mol Biol* 222, 581-97.
- Matthews, D. J., and Wells, J. A. (1993). Substrate phage: selection of protease substrates by monovalent phage display. *Science* 260, 1113-7.
- 10 McGrogan, M., Simonsen, C., Scott, R., Griffith, J., Ellis, N., Kennedy, J., Campanelli, D., Nathan, C., and Gabay, J. (1988). Isolation of a complementary DNA clone encoding a precursor to human eosinophil major basic protein. *J Exp Med* 168, 2295-308.
- Meldal, M. (1998). Intramolecular fluorescence-quenched substrate libraries. *Methods Mol Biol* 87, 65-74.
- 15 Meldal, M. (1998). Introduction to combinatorial solid-phase assays for enzyme activity and inhibition. *Methods Mol Biol* 87, 51-7.
- Meldal, M. (1998). The solid-phase enzyme inhibitor library assay. *Methods Mol Biol* 87, 75-82.
- 20 Nakayama, K. (1997). Furin: a mammalian subtilisin/Kex2p-like endoprotease involved in processing of a wide variety of precursor proteins. *Biochem J* 327, 625-35.
- Nielsen, H., Engelbrecht, J., Brunak, S., and von Heijne, G. (1997). Identification of prokaryotic and eukaryotic signal peptides and prediction of their cleavage sites. *Protein Eng* 10, 1-6.
- 25 Overgaard, M. T., Haaning, J., Boldt, H. B., Olsen, I. M., Laursen, L., Christiansen, M., Gleich, G. J., Sottrup-Jensen, L., Conover, C. A., and Oxvig, C. (2000). Expression of Recombinant Human Pregnancy-Associated Plasma Protein-A and Identification of the Proform of Eosinophil Major Basic Protein as its Physiological Inhibitor. *J Biol Chem*.
- 30 Overgaard, M. T., Oxvig, C., Christiansen, M., Lawrence, J. B., Conover, C. A., Gleich, G. J., Sottrup-Jensen, L., and Haaning, J. (1999). Messenger ribonucleic acid levels of pregnancy-associated plasma protein-A and the proform of eosinophil major basic protein: expression in human reproductive and nonreproductive tissues. *Biol Reprod* 61, 1083-9.
- 35 Oxvig, C., Haaning, J., Hojrup, P., and Sottrup-Jensen, L. (1994). Location and nature of carbohydrate groups in proform of human major basic protein isolated from pregnancy serum. *Biochem Mol Biol Int* 33, 329-36.
- Oxvig, C., Haaning, J., Kristensen, L., Wagner, J. M., Rubin, I., Stigbrand, T., Gleich, G. J., and Sottrup-Jensen, L. (1995). Identification of angiotensinogen and complement C3dg as novel proteins binding the proform of eosinophil major basic protein in human pregnancy serum and plasma. *J Biol Chem* 270, 13645-51.
- 40 Oxvig, C., Sand, O., Kristensen, T., Gleich, G. J., and Sottrup-Jensen, L. (1993). Circulating human pregnancy-associated plasma protein-A is disulfide-bridged to the proform of eosinophil major basic protein. *J Biol Chem* 268, 12243-6.
- 45 Oxvig, C., Sand, O., Kristensen, T., Kristensen, L., and Sottrup-Jensen, L. (1994). Isolation and characterization of circulating complex between human pregnancy-associated plasma protein-A and proform of eosinophil major basic protein. *Biochim Biophys Acta* 1201, 415-23.
- 50 Pear, W. S., Nolan, G. P., Scott, M. L., and Baltimore, D. (1993). Production of high-titer helper-free retroviruses by transient transfection. *Proc Natl Acad Sci U S A* 90, 8392-6.
- Peters, J. H., and Baumgarten, H. (1992). *Monoclonal Antibodies* (Offensheim, Germany: Springer-Verlag).
- 55 Rajaram, S., Baylink, D. J., and Mohan, S. (1997). Insulin-like growth factor-binding proteins in serum and other biological fluids: regulation and functions. *Endocr Rev* 18, 801-31.

- Resnick, C. E., Fielder, P. J., Rosenfeld, R. G., and Adashi, E. Y. (1998). Characterization and hormonal regulation of a rat ovarian insulin-like growth factor binding protein-5 endopeptidase: an FSH-inducible granulosa cell-derived metalloprotease. *Endocrinology* 139, 1249-57.
- 5 Rosenfeld, S. A. (1999). Use of *Pichia pastoris* for expression of recombinant proteins. *Methods Enzymol* 306, 154-69.
- Ruther, U., and Muller-Hill, B. (1983). Easy identification of cDNA clones. *Embo J* 2, 1791-4.
- 10 Sambrook, J., Fritsch, E. F., and Maniatis, T. (1989). *Molecular Cloning. A Laboratory Manual* (Cold Spring Harbor, NY: Cold Spring Harbor Laboratory Press).
- Scopes, R. K. (1987). *Protein Purification. Principles and Practice.* (Harrisonburg, VA: Springer-Verlag).
- 15 Sinosich, M. J. (1990). Molecular characterization of pregnancy-associated plasma protein-A by electrophoresis. *Electrophoresis* 11, 70-8.
- Smith, G. E., Summers, M. D., and Fraser, M. J. (1983). Production of human beta interferon in insect cells infected with a baculovirus expression vector. *Mol Cell Biol* 3, 2156-65.
- 20 Sottrup-Jensen, L. (1993). Determination of halfcystine in proteins as cysteine from reducing hydrolyzates. *Biochem Mol Biol Int* 30, 789-94.
- Sottrup-Jensen, L. (1995). A low-pH reverse-phase high-performance liquid chromatography system for analysis of the phenylthiohydantoin of S-carboxymethylcysteine and S-carboxyamidomethylcysteine. *Anal Biochem* 225, 187-8.
- 25 Spencer, K., Ong, C., Skentou, H., A, W. L., and K, H. N. (2000). Screening for trisomy 13 by fetal nuchal translucency and maternal serum free beta-hCG and PAPP-A at 10-14 weeks of gestation. *Prenat Diagn* 20, 411-6.
- 30 Stocker, W., Grams, F., Baumann, U., Reinemer, P., Gomis-Ruth, F. X., McKay, D. B., and Bode, W. (1995). The metzincins--topological and sequential relations between the astacins, adamalysins, serralysins, and matrixins (collagenases) define a superfamily of zinc-peptidases. *Protein Sci* 4, 823-40.
- 35 Thompson, J. D., Higgins, D. G., and Gibson, T. J. (1994). CLUSTAL W: improving the sensitivity of progressive multiple sequence alignment through sequence weighting, position-specific gap penalties and weight matrix choice. *Nucleic Acids Res* 22, 4673-80.
- 40 Thrailkill, K. M., Quarles, L. D., Nagase, H., Suzuki, K., Serra, D. M., and Fowlkes, J. L. (1995). Characterization of insulin-like growth factor-binding protein 5-degrading proteases produced throughout murine osteoblast differentiation. *Endocrinology* 136, 3527-33.
- 45 Wald, N., Stone, R., Cuckle, H. S., Grudzinskas, J. G., Barkai, G., Brambati, B., Teisner, B., and Fuhrmann, W. (1992). First trimester concentrations of pregnancy associated plasma protein A and placental protein 14 in Down's syndrome [see comments]. *Bmj* 305, 28.
- 50 Wald, N. J., Watt, H. C., and Hackshaw, A. K. (1999). Integrated screening for Down's syndrome on the basis of tests performed during the first and second trimesters [see comments]. *N Engl J Med* 341, 461-7.
- Walsh, P. S., Erlich, H. A., and Higuchi, R. (1992). Preferential PCR amplification of alleles: mechanisms and solutions. *PCR Methods Appl* 1, 241-50.
68. Westergaard, J. G., Chemnitz, J., Teisner, B., Poulsen, H. K., Ipsen, L., Beck, B., and Grudzinskas, J. G. (1983). Pregnancy-associated plasma protein A: a possible marker in the classification and prenatal diagnosis of Cornelia de Lange syndrome. *Prenat Diagn* 3, 225-32.
- 55

EP 2 339 020 A1

SEQUENCE LISTING

<110> Como Biotech

5 <120> Pregnancy-Associated Plasma Protein-A2 (PAPP-A2)

<130> P 495 DK00

<140>

10 <141>

<160> 2

<170> PatentIn Ver. 2.1

<210> 1

15 <211> 8527

<212> DNA

<213> Homo sapiens

<220>

20 <221> CDS

<222> (1)..(5376)

<223> prepro-PAPP-A2 coding sequence

<220>

<221> 3'UTR

25 <222> (5377)..(8527)

<220>

<221> mat\_peptide

<222> (700)..(5376)

<220>

30 <221> sig\_peptide

<222> (1)..(66)

<220>

<221> misc\_feature

<222> (1)..(699)

35 <223> prepro part of PAPP-A2

<220>

<221> misc\_feature

<222> (67)..(699)

<223> pro part of PAPP-A2

40 <400> 1

atg atg tgc tta aag atc cta aga ata agc ctg gcg att ttg gct ggg 48  
 Met Met Cys Leu Lys Ile Leu Arg Ile Ser Leu Ala Ile Leu Ala Gly  
 -230 -225 -220

tgg gca ctc tgt tct gcc aac tct gag ctg ggc tgg aca cgc aag aaa 96  
 Trp Ala Leu Cys Ser Ala Asn Ser Glu Leu Gly Trp Thr Arg Lys Lys  
 -215 -210 -205

tcc ttg gtt gag agg gaa cac ctg aat cag gtg ctg ttg gaa gga gaa 144  
 Ser Leu Val Glu Arg Glu His Leu Asn Gln Val Leu Leu Glu Gly Glu  
 -200 -195 -190

cgt tgt tgg ctg ggg gcc aag gtt cga aga ccc aga gct tct cca cag 192  
 Arg Cys Trp Leu Gly Ala Lys Val Arg Arg Pro Arg Ala Ser Pro Gln  
 -185 -180 -175 -170

cat cac ctc ttt gga gtc tac ccc agc agg gct ggg aac tac cta agg 240  
 His His Leu Phe Gly Val Tyr Pro Ser Arg Ala Gly Asn Tyr Leu Arg  
 -165 -160 -155

EP 2 339 020 A1

	ccc tac ccc gtg ggg gag caa gaa atc cat cat aca gga cgc agc aaa	288
	Pro Tyr Pro Val Gly Glu Gln Glu Ile His His Thr Gly Arg Ser Lys	
	-150 -145 -140	
5	cca gac act gaa gga aat gct gtg agc ctt gtt ccc cca gac ctg act	336
	Pro Asp Thr Glu Gly Asn Ala Val Ser Leu Val Pro Pro Asp Leu Thr	
	-135 -130 -125	
10	gaa aat cca gca gga ctg agg ggt gca gtt gaa gag ccg gct gcc cca	384
	Glu Asn Pro Ala Gly Leu Arg Gly Ala Val Glu Glu Pro Ala Ala Pro	
	-120 -115 -110	
15	tgg gta ggg gat agt cct att ggg caa tct gag ctg ctg gga gat gat	432
	Trp Val Gly Asp Ser Pro Ile Gly Gln Ser Glu Leu Leu Gly Asp Asp	
	-105 -100 -95 -90	
20	gac gct tat ctc ggc aat caa aga tcc aag gag tct cta ggt gag gcc	480
	Asp Ala Tyr Leu Gly Asn Gln Arg Ser Lys Glu Ser Leu Gly Glu Ala	
	-85 -80 -75	
25	ggg att cag aaa ggc tca gcc atg gct gcc act act acc acc gcc att	528
	Gly Ile Gln Lys Gly Ser Ala Met Ala Ala Thr Thr Thr Thr Ala Ile	
	-70 -65 -60	
30	ttc aca acc ctg aac gaa ccc aaa cca gag acc caa agg agg ggc tgg	576
	Phe Thr Thr Leu Asn Glu Pro Lys Pro Glu Thr Gln Arg Arg Gly Trp	
	-55 -50 -45	
35	gcc aag tcc agg cag cgt cgc caa gtg tgg aag agg cgg gcg gaa gat	624
	Ala Lys Ser Arg Gln Arg Arg Gln Val Trp Lys Arg Arg Ala Glu Asp	
	-40 -35 -30	
40	ggg cag gga gac tcc ggt atc tct tca cat ttc caa cct tgg ccc aag	672
	Gly Gln Gly Asp Ser Gly Ile Ser Ser His Phe Gln Pro Trp Pro Lys	
	-25 -20 -15 -10	
45	cat tcc ctt aaa cac agg gtc aaa aag agt cca ccg gag gaa agc aac	720
	His Ser Leu Lys His Arg Val Lys Lys Ser Pro Pro Glu Glu Ser Asn	
	-5 -1 1 5	
50	caa aat ggt gga gag ggc tcc tac cga gaa gca gag acc ttt aac tcc	768
	Gln Asn Gly Gly Glu Gly Ser Tyr Arg Glu Ala Glu Thr Phe Asn Ser	
	10 15 20	
55	caa gta gga ctg ccc atc tta tac ttc tct ggg agg cgg gag cgg ctg	816
	Gln Val Gly Leu Pro Ile Leu Tyr Phe Ser Gly Arg Arg Glu Arg Leu	
	25 30 35	
60	ctg ctg cgt cca gaa gtg ctg gct gag att ccc cgg gag gcg ttc aca	864
	Leu Leu Arg Pro Glu Val Leu Ala Glu Ile Pro Arg Glu Ala Phe Thr	
	40 45 50 55	
65	gtg gaa gcc tgg gtt aaa ccg gag gga gga cag aac aac cca gcc atc	912
	Val Glu Ala Trp Val Lys Pro Glu Gly Gly Gln Asn Asn Pro Ala Ile	
	60 65 70	
70	atc gca ggt gtg ttt gat aac tgc tcc cac act gtc agt gac aaa ggc	960
	Ile Ala Gly Val Phe Asp Asn Cys Ser His Thr Val Ser Asp Lys Gly	
	75 80 85	
75	tgg gcc ctg ggg atc cgc tca ggg aag gac aag gga aag cgg gat gct	1008
	Trp Ala Leu Gly Ile Arg Ser Gly Lys Asp Lys Gly Lys Arg Asp Ala	
	90 95 100	
80	cgc ttc ttc ttc tcc ctc tgc acc gac cgc gtg aag aaa gcc acc atc	1056
	Arg Phe Phe Phe Ser Leu Cys Thr Asp Arg Val Lys Lys Ala Thr Ile	
	105 110 115	

EP 2 339 020 A1

	ttg	att	agc	cac	agt	cgc	tac	caa	cca	ggc	aca	tgg	acc	cat	gtg	gca	1104
	Leu	Ile	Ser	His	Ser	Arg	Tyr	Gln	Pro	Gly	Thr	Trp	Thr	His	Val	Ala	135
	120					125					130						
5	gcc	act	tac	gat	gga	cgg	cac	atg	gcc	ctg	tat	gtg	gat	ggc	act	cag	1152
	Ala	Thr	Tyr	Asp	Gly	Arg	His	Met	Ala	Leu	Tyr	Val	Asp	Gly	Thr	Gln	150
	140				140					145							
10	gtg	gct	agc	agt	cta	gac	cag	tct	ggg	ccc	ctg	aac	agc	ccc	ttc	atg	1200
	Val	Ala	Ser	Ser	Leu	Asp	Gln	Ser	Gly	Pro	Leu	Asn	Ser	Pro	Phe	Met	160
				155					160					165			
15	gca	tct	tgc	cgc	tct	ttg	ctc	ctg	ggg	gga	gac	agc	tct	gag	gat	ggg	1248
	Ala	Ser	Cys	Arg	Ser	Leu	Leu	Leu	Gly	Gly	Asp	Ser	Ser	Glu	Asp	Gly	170
			170					175						180			
20	cac	tat	ttc	cgt	gga	cac	ctg	ggc	aca	ctg	ggt	ttc	tgg	tcg	acc	gcc	1296
	His	Tyr	Phe	Arg	Gly	His	Leu	Gly	Thr	Leu	Val	Phe	Trp	Ser	Thr	Ala	185
		185					190					195					
25	ctg	cca	caa	agc	cat	ttt	cag	cac	agt	tct	cag	cat	tca	agt	ggg	gag	1344
	Leu	Pro	Gln	Ser	His	Phe	Gln	His	Ser	Ser	Gln	His	Ser	Ser	Gly	Glu	200
	200					205					210					215	
30	gag	gaa	gcg	act	gac	ttg	gtc	ctg	aca	gcg	agc	ttt	gag	cct	gtg	aac	1392
	Glu	Glu	Ala	Thr	Asp	Leu	Val	Leu	Thr	Ala	Ser	Phe	Glu	Pro	Val	Asn	220
					220					225					230		
35	aca	gag	tgg	ggt	ccc	ttt	aga	gat	gag	aag	tac	cca	cga	ctt	gag	ggt	1440
	Thr	Glu	Trp	Val	Pro	Phe	Arg	Asp	Glu	Lys	Tyr	Pro	Arg	Leu	Glu	Val	235
				235					240					245			
40	ctc	cag	ggc	ttt	gag	cca	gag	cct	gag	att	ctg	tcg	cct	ttg	cag	ccc	1488
	Leu	Gln	Gly	Phe	Glu	Pro	Glu	Pro	Glu	Ile	Leu	Ser	Pro	Leu	Gln	Pro	250
			250					255					260				
45	cca	ctc	tgt	ggg	caa	aca	gtc	tgt	gac	aat	gtg	gaa	ttg	atc	tcc	cag	1536
	Pro	Leu	Cys	Gly	Gln	Thr	Val	Cys	Asp	Asn	Val	Glu	Leu	Ile	Ser	Gln	265
							270					275					
50	tac	aat	gga	tac	tgg	ccc	ctt	cgg	gga	gag	aag	gtg	ata	cgc	tac	cag	1584
	Tyr	Asn	Gly	Tyr	Trp	Pro	Leu	Arg	Gly	Glu	Lys	Val	Ile	Arg	Tyr	Gln	280
						285					290					295	
55	gtg	gtg	aac	atc	tgt	gat	gat	gag	ggc	cta	aac	ccc	att	gtg	agt	gag	1632
	Val	Val	Asn	Ile	Cys	Asp	Asp	Glu	Gly	Leu	Asn	Pro	Ile	Val	Ser	Glu	300
					300					305					310		
60	gag	cag	att	cgt	ctg	cag	cac	gag	gca	ctg	aat	gag	gcc	ttc	agc	cgc	1680
	Glu	Gln	Ile	Arg	Leu	Gln	His	Glu	Ala	Leu	Asn	Glu	Ala	Phe	Ser	Arg	315
				315					320					325			
65	tac	aac	atc	agc	tgg	cag	ctg	agc	gtc	cac	cag	gtc	cac	aat	tcc	acc	1728
	Tyr	Asn	Ile	Ser	Trp	Gln	Leu	Ser	Val	His	Gln	Val	His	Asn	Ser	Thr	330
							335						340				
70	ctg	cga	cac	cgg	ggt	gtg	ctt	gtg	aac	tgt	gag	ccc	agc	aag	att	ggc	1776
	Leu	Arg	His	Arg	Val	Val	Leu	Val	Asn	Cys	Glu	Pro	Ser	Lys	Ile	Gly	345
							350					355					
75	aat	gac	cat	tgt	gac	ccc	gag	tgt	gag	cac	cca	ctc	aca	ggc	tat	gat	1824
	Asn	Asp	His	Cys	Asp	Pro	Glu	Cys	Glu	His	Pro	Leu	Thr	Gly	Tyr	Asp	360
						365					370					375	
80	ggg	ggg	gac	tgc	cgc	ctg	cag	ggc	cgc	tgc	tac	tcc	tgg	aac	cgc	agg	1872
	Gly	Gly	Asp	Cys	Arg	Leu	Gln	Gly	Arg	Cys	Tyr	Ser	Trp	Asn	Arg	Arg	380
					380					385					390		

EP 2 339 020 A1

	gat	ggg	ctc	tgt	cac	gtg	gag	tgt	aac	aac	atg	ctg	aac	gac	ttt	gac	1920
	Asp	Gly	Leu	Cys 395	His	Val	Glu	Cys	Asn 400	Asn	Met	Leu	Asn	Asp 405	Phe	Asp	
5	gac	gga	gac	tgc	tgc	gac	ccc	cag	gtg	gct	gat	gtg	cgc	aag	acc	tgc	1968
	Asp	Gly	Asp 410	Cys	Cys	Asp	Pro	Gln 415	Val	Ala	Asp	Val	Arg 420	Lys	Thr	Cys	
10	ttt	gac	cct	gac	tca	ccc	aag	agg	gca	tac	atg	agt	gtg	aag	gag	ctg	2016
	Phe	Asp 425	Pro	Asp	Ser	Pro	Lys 430	Arg	Ala	Tyr	Met	Ser 435	Val	Lys	Glu	Leu	
15	aag	gag	gcc	ctg	cag	ctg	aac	agt	act	cac	ttc	ctc	aac	atc	tac	ttt	2064
	Lys 440	Glu	Ala	Leu	Gln	Leu 445	Asn	Ser	Thr	His	Phe 450	Leu	Asn	Ile	Tyr	Phe 455	
20	gac	aag	gac	gct	gtc	act	cac	ctg	ggt	ggc	att	gtc	ctc	agc	cca	gca	2160
	Asp	Lys	Asp	Ala 475	Val	Thr	His	Leu	Gly 480	Gly	Ile	Val	Leu	Ser 485	Pro	Ala	
25	tat	tat	ggg	atg	cct	ggc	cac	acc	gac	acc	atg	atc	cat	gaa	gtg	gga	2208
	Tyr	Tyr	Gly 490	Met	Pro	Gly	His	Thr 495	Asp	Thr	Met	Ile	His 500	Glu	Val	Gly	
30	cat	gtt	ctg	gga	ctc	tac	cat	gtc	ttt	aaa	gga	gtc	agt	gaa	aga	gaa	2256
	His	Val 505	Leu	Gly	Leu	Tyr	His 510	Val	Phe	Lys	Gly	Val 515	Ser	Glu	Arg	Glu	
35	tcc	tgc	aat	gac	ccc	tgc	aag	gag	aca	gtg	cca	tcc	atg	gaa	acg	gga	2304
	Ser 520	Cys	Asn	Asp	Pro	Cys 525	Lys	Glu	Thr	Val	Pro 530	Ser	Met	Glu	Thr	Gly 535	
40	gac	ctc	tgt	gcc	gac	acc	gcc	ccc	act	ccc	aag	agt	gag	ctg	tgc	cgg	2352
	Asp	Leu	Cys	Ala 540	Asp	Thr	Ala	Pro	Thr	Pro 545	Lys	Ser	Glu	Leu	Cys 550	Arg	
45	gaa	cca	gag	ccc	act	agt	gac	acc	tgt	ggc	ttc	act	cgc	ttc	cca	ggg	2400
	Glu	Pro	Glu	Pro 555	Thr	Ser	Asp	Thr	Cys 560	Gly	Phe	Thr	Arg	Phe 565	Pro	Gly	
50	gct	ccg	ttc	acc	aac	tac	atg	agc	tac	acg	gat	gat	aac	tgc	act	gac	2448
	Ala	Pro	Phe 570	Thr	Asn	Tyr	Met	Ser 575	Tyr	Thr	Asp	Asp	Asn 580	Cys	Thr	Asp	
55	aac	ttc	act	cct	aac	caa	gtg	gcc	cga	atg	cat	tgc	tat	ttg	gac	cta	2496
	Asn	Phe 585	Thr	Pro	Asn	Gln	Val 590	Ala	Arg	Met	His	Cys 595	Tyr	Leu	Asp	Leu	
60	gtc	tat	cag	cag	tgg	act	gaa	agc	aga	aag	ccc	acc	ccc	atc	ccc	att	2544
	Val 600	Tyr	Gln	Gln	Trp	Thr 605	Glu	Ser	Arg	Lys	Pro 610	Thr	Pro	Ile	Pro	Ile 615	
65	cca	cct	atg	gtc	atc	gga	cag	acc	aac	aag	tcc	ctc	act	atc	cac	tgg	2592
	Pro	Pro	Met	Val 620	Ile	Gly	Gln	Thr	Asn	Lys 625	Ser	Leu	Thr	Ile	His 630	Trp	
70	ctg	cct	cct	att	agt	gga	ggt	gta	tat	gac	agg	gcc	tca	ggc	agc	ttg	2640
	Leu	Pro	Pro	Ile 635	Ser	Gly	Val	Val	Tyr 640	Asp	Arg	Ala	Ser	Gly 645	Ser	Leu	
75	tgt	ggc	gct	tgc	act	gaa	gat	ggg	acc	ttt	cgt	cag	tat	gtg	cac	aca	2688
	Cys	Gly	Ala 650	Cys	Thr	Glu	Asp	Gly 655	Thr	Phe	Arg	Gln	Tyr 660	Val	His	Thr	



EP 2 339 020 A1

	cct	ttt	gag	aga	aaa	acc	agc	att	gta	gac	tgt	ggc	atc	tac	act	ccc	3552
	Pro	Phe	Glu	Arg	Lys	Thr	Ser	Ile	Val	Asp	Cys	Gly	Ile	Tyr	Thr	Pro	
					940					945					950		
5	aaa	gga	tac	ttg	gat	caa	tgg	gct	acc	cgg	gct	tac	tcc	tct	cat	gaa	3600
	Lys	Gly	Tyr	Leu	Asp	Gln	Trp	Ala	Thr	Arg	Ala	Tyr	Ser	Ser	His	Glu	
				955					960					965			
10	gac	aag	aag	aag	tgt	cct	ggt	tcc	ttg	gta	act	gga	gaa	cct	cat	tcc	3648
	Asp	Lys	Lys	Lys	Cys	Pro	Val	Ser	Leu	Val	Thr	Gly	Glu	Pro	His	Ser	
			970					975					980				
15	cta	att	tgc	aca	tca	tac	cat	cca	gat	tta	ccc	aac	cac	cgt	ccc	cta	3696
	Leu	Ile	Cys	Thr	Ser	Tyr	His	Pro	Asp	Leu	Pro	Asn	His	Arg	Pro	Leu	
		985					990					995					
20	act	ggc	tgg	ttt	ccc	tgt	ggt	gcc	agt	gaa	aat	gaa	act	cag	gat	gac	3744
	Thr	Gly	Trp	Phe	Pro	Cys	Val	Ala	Ser	Glu	Asn	Glu	Thr	Gln	Asp	Asp	
	1000					1005					1010				1015		
25	agg	agt	gaa	cag	cca	gaa	ggt	agc	ctg	aag	aaa	gag	gat	gag	ggt	tgg	3792
	Arg	Ser	Glu	Gln	Pro	Glu	Gly	Ser	Leu	Lys	Lys	Glu	Asp	Glu	Val	Trp	
				1020						1025					1030		
30	ctc	aaa	gtg	tgt	ttc	aat	aga	cca	gga	gag	gcc	aga	gca	att	ttt	att	3840
	Leu	Lys	Val	Cys	Phe	Asn	Arg	Pro	Gly	Glu	Ala	Arg	Ala	Ile	Phe	Ile	
			1035						1040					1045			
35	ttt	ttg	aca	act	gat	ggc	cta	ggt	ccc	gga	gag	cat	cag	cag	ccg	aca	3888
	Phe	Leu	Thr	Thr	Asp	Gly	Leu	Val	Pro	Gly	Glu	His	Gln	Gln	Pro	Thr	
			1050					1055					1060				
40	gtg	act	ctc	tac	ctg	acc	gat	gtc	cgt	gga	agc	aac	cac	tct	ctt	gga	3936
	Val	Thr	Leu	Tyr	Leu	Thr	Asp	Val	Arg	Gly	Ser	Asn	His	Ser	Leu	Gly	
		1065					1070					1075					
45	acc	tat	gga	ctg	tca	tgc	cag	cat	aat	cca	ctg	att	atc	aat	gtg	acc	3984
	Thr	Tyr	Gly	Leu	Ser	Cys	Gln	His	Asn	Pro	Leu	Ile	Ile	Asn	Val	Thr	
	1080					1085					1090				1095		
50	cat	cac	cag	aat	gtc	ctt	ttc	cac	cat	acc	acc	tca	gtg	ctg	ctg	aat	4032
	His	His	Gln	Asn	Val	Leu	Phe	His	His	Thr	Thr	Ser	Val	Leu	Leu	Asn	
				1100						1105					1110		
55	ttc	tca	tcc	cca	cgg	gtc	ggc	atc	tca	gct	gtg	gct	cta	agg	aca	tcc	4080
	Phe	Ser	Ser	Pro	Arg	Val	Gly	Ile	Ser	Ala	Val	Ala	Leu	Arg	Thr	Ser	
				1115					1120					1125			
60	tcc	cgc	att	ggt	ctt	tcg	gct	ccc	agt	aac	tgc	atc	tca	gag	gac	gag	4128
	Ser	Arg	Ile	Gly	Leu	Ser	Ala	Pro	Ser	Asn	Cys	Ile	Ser	Glu	Asp	Glu	
			1130					1135					1140				
65	ggg	cag	aat	cat	cag	gga	cag	agc	tgt	atc	cat	cgg	ccc	tgt	ggg	aag	4176
	Gly	Gln	Asn	His	Gln	Gly	Gln	Ser	Cys	Ile	His	Arg	Pro	Cys	Gly	Lys	
		1145					1150					1155					
70	cag	gac	agc	tgt	ccg	tca	ttg	ctg	ctt	gat	cat	gct	gat	gtg	gtg	aac	4224
	Gln	Asp	Ser	Cys	Pro	Ser	Leu	Leu	Leu	Asp	His	Ala	Asp	Val	Val	Asn	
	1160					1165					1170				1175		
75	tgt	acc	tct	ata	ggc	cca	ggt	ctc	atg	aag	tgt	gct	atc	act	tgt	caa	4272
	Cys	Thr	Ser	Ile	Gly	Pro	Gly	Leu	Met	Lys	Cys	Ala	Ile	Thr	Cys	Gln	
				1180						1185					1190		
80	agg	gga	ttt	gcc	ctt	cag	gcc	agc	agt	ggg	cag	tac	atc	agg	ccc	atg	4320
	Arg	Gly	Phe	Ala	Leu	Gln	Ala	Ser	Ser	Gly	Gln	Tyr	Ile	Arg	Pro	Met	
				1195					1200					1205			

EP 2 339 020 A1

	cag aag gaa att ctg ctc aca tgt tct tct ggg cac tgg gac cag aat	4368
	Gln Lys Glu Ile Leu Leu Thr Cys Ser Ser Gly His Trp Asp Gln Asn	
	1210 1215 1220	
5	gtg agc tgc ctt ccc gtg gac tgc ggt gtt ccc gac ccg tct ttg gtg	4416
	Val Ser Cys Leu Pro Val Asp Cys Gly Val Pro Asp Pro Ser Leu Val	
	1225 1230 1235	
10	aac tat gca aac ttc tcc tgc tca gag gga acc aaa ttt ctg aaa cgc	4464
	Asn Tyr Ala Asn Phe Ser Cys Ser Glu Gly Thr Lys Phe Leu Lys Arg	
	1240 1245 1250 1255	
15	tgc tca atc tct tgt gtc cca cca gcc aag ctg caa gga ctg agc cca	4512
	Cys Ser Ile Ser Cys Val Pro Pro Ala Lys Leu Gln Gly Leu Ser Pro	
	1260 1265 1270	
20	tgg ctg aca tgt ctt gaa gat ggt ctc tgg tct ctc cct gaa gtc tac	4560
	Trp Leu Thr Cys Leu Glu Asp Gly Leu Trp Ser Leu Pro Glu Val Tyr	
	1275 1280 1285	
25	tgc aag ttg gag tgt gat gct ccc cct att att ctg aat gcc aac ttg	4608
	Cys Lys Leu Glu Cys Asp Ala Pro Pro Ile Ile Leu Asn Ala Asn Leu	
	1290 1295 1300	
30	ctc ctg cct cac tgc ctc cag gac aac cac gac gtg ggc acc atc tgc	4656
	Leu Leu Pro His Cys Leu Gln Asp Asn His Asp Val Gly Thr Ile Cys	
	1305 1310 1315	
35	aaa tat gaa tgc aaa cca ggg tac tat gtg gca gaa agt gca gag ggt	4704
	Lys Tyr Glu Cys Lys Pro Gly Tyr Tyr Val Ala Glu Ser Ala Glu Gly	
	1320 1325 1330 1335	
40	aaa gtc agg aac aag ctc ctg aag ata caa tgc ctg gaa ggt gga atc	4752
	Lys Val Arg Asn Lys Leu Leu Lys Ile Gln Cys Leu Glu Gly Gly Ile	
	1340 1345 1350	
45	tgg gag caa ggc agc tgc att cct gtg gtg tgt gag cca ccc cct cct	4800
	Trp Glu Gln Gly Ser Cys Ile Pro Val Val Cys Glu Pro Pro Pro Pro	
	1355 1360 1365	
50	gtg ttt gaa ggc atg tat gaa tgt acc aat ggc ttc agc ctg gac agc	4848
	Val Phe Glu Gly Met Tyr Glu Cys Thr Asn Gly Phe Ser Leu Asp Ser	
	1370 1375 1380	
55	cag tgt gtg ctc aac tgt aac cag gaa cgt gaa aag ctt ccc atc ctc	4896
	Gln Cys Val Leu Asn Cys Asn Gln Glu Arg Glu Lys Leu Pro Ile Leu	
	1385 1390 1395	
60	tgc act aaa gag ggc ctg tgg acc cag gag ttt aag ttg tgt gag aat	4944
	Cys Thr Lys Glu Gly Leu Trp Thr Gln Glu Phe Lys Leu Cys Glu Asn	
	1400 1405 1410 1415	
65	ctg caa gga gaa tgc cca cca ccc ccc tca gag ctg aat tct gtg gag	4992
	Leu Gln Gly Glu Cys Pro Pro Pro Pro Ser Glu Leu Asn Ser Val Glu	
	1420 1425 1430	
70	tac aaa tgt gaa caa gga tat ggg att ggt gca gtg tgt tcc cca ttg	5040
	Tyr Lys Cys Glu Gln Gly Tyr Gly Ile Gly Ala Val Cys Ser Pro Leu	
	1435 1440 1445	
75	tgt gta atc ccc ccc agt gac ccc gtg atg cta cct gag aat atc act	5088
	Cys Val Ile Pro Pro Ser Asp Pro Val Met Leu Pro Glu Asn Ile Thr	
	1450 1455 1460	
80	gct gac act ctg gag cac tgg atg gaa cct gtc aaa gtc cag agc att	5136
	Ala Asp Thr Leu Glu His Trp Met Glu Pro Val Lys Val Gln Ser Ile	
	1465 1470 1475	

EP 2 339 020 A1

gtg tgc act ggc cgg cgt caa tgg cac cca gac ccc gtc tta gtc cac 5184  
Val Cys Thr Gly Arg Arg Gln Trp His Pro Asp Pro Val Leu Val His  
1480 1485 1490 1495

5 tgc atc cag tca tgt gag ccc ttc caa gca gat ggt tgg tgt gac act 5232  
Cys Ile Gln Ser Cys Glu Pro Phe Gln Ala Asp Gly Trp Cys Asp Thr  
1500 1505 1510

atc aac aac cga gcc tac tgc cac tat gac ggg gga gac tgc tgc tct 5280  
Ile Asn Asn Arg Ala Tyr Cys His Tyr Asp Gly Gly Asp Cys Cys Ser  
10 1515 1520 1525

tcc aca ctc tcc tcc aag aag gtc att cca ttt gct gct gac tgt gac 5328  
Ser Thr Leu Ser Ser Lys Lys Val Ile Pro Phe Ala Ala Asp Cys Asp  
1530 1535 1540

15 ctg gat gag tgc acc tgc cgg gac ccc aag gca gaa gaa aat cag taa 5376  
Leu Asp Glu Cys Thr Cys Arg Asp Pro Lys Ala Glu Glu Asn Gln  
1545 1550 1555

ctgtggaac aagcccctcc ctccactgcc tcagaggcag taagaaagag aggccgaccc 5436

20 aggaggaaac aaagggtgaa tgaagaagaa caatcatgaa atggaagaag gaggaagagc 5496

atgaaggatc ttataagaaa tgcaagagga tattgatagg tgtgaactag ttcatacaagt 5556

agccaagta ggagagaatc ataggcaaaa gtttctttaa agtggcagtt gattaacatg 5616

25 gaaggggaaa tatgatagat atataaggac ctcctcctc cacttatatt ctattaaatc 5676

ctatcctcaa ctcttgccct gctctccgct ccaccccctg ccaactactc agtcccaccc 5736

aacttgtaaa ccaataccaa aatactagag gagaagttgg cagggatact gttaataccc 5796

30 attttgaatg gattgccatc tttcagagct tgtctgctct caactggctc ttttctttt 5856

tgtgtagttt cccttaaata atgaagttag ttattaattc tttataagta tttaaacata 5916

attatataaa tatattatat atattatatt ttttgctggt tactaagcta aaaattattc 5976

35 attgttccac acatgctgct gtgaagttca cattcaagat gaatgttgag actttgagga 6036

cagaaaggca acttattttc ccatctttct atggatgagg attggcaggt tgaatgggaa 6096

gtacagaagg agagagagta attagatgga attctggatg ctagcatgta aagctaatca 6156

40 tctttttttt tatgacctgg gagctgggcc cattttatga ccaaggagat ggggagttgg 6216

aatggtggtg ctaagaggca taggaagttg agtgtgaata ccattggtga tgggtccagg 6276

agaactagac tatggttctt gaatatctgt ccacaaagaa tatactaact tttgtcaact 6336

45 tctcagaact cccaactgga gtcggtgaga cctaggattt tctgcacttc cacacatgcc 6396

tgttccaagt gtggctgtca gccagtcaac aagtttgtag tatggcccat tctctgatca 6456

ccaggattac aggaactcac acactcctca tacttggcct gtagtcctac ttcttgtag 6516

50 aagtctcaa gtctggccag tcacatgacc aagtgttgat ttttctggag gaaaaatttt 6576

atggaaatga tataggggaa aggtgggagg agatgaaaga acaggcaaga gctgtcaggg 6636

ttaaaccag gcccgggcat gagaatggaa gtgatcaggg agactcggtc cttgttcaa 6696

55 gtctcaaag aagaccaaag tgggtccctt gagcaatgaa gaatctgaga taaattctct 6756

tcaagtatca tgtacaaaat ctgtgagcca gagattttga cttgagcaag ccatggaaat 6816

EP 2 339 020 A1

gcatggagca aggggtgacac tctgtgggga gacagaagaa tttcaactat ttaatgtcca 6876  
 ttttgttggt tttacccttt cttatccaat agatggaat cacatgaaat gaccatatta 6936  
 5 agcctctctc tatttacatc ccaggctcac tgggatgtga tctactgcag ttacattttc 6996  
 ttgtaacggt ttctggatta gaccctaggg aaagttagta aggagccagt ttctgtttaa 7056  
 cattctagtt ttactcattt taggaaggct gtgagtgagg cttgtctcct ttaaagtttc 7116  
 10 ttctccaatg gaaaccaaga acagacaaaa tttagagctc agctgtggtc tcttctcatc 7176  
 ttctgctctt ttgctttgac cacagttttt ctactcttcc catcaacact agagcaatgg 7236  
 ctgtgcaaat aggaatagga aatactacca caatgataga aatattatcc acactatcac 7296  
 15 gtagggaaga acaatatcct gaaagagaat aaaacacgaa taaggatgatg taccacatt 7356  
 aatctgtggg tttgtggaat gagggttgca aagttattgg gaaaaggaaa gagcagagtt 7416  
 caccattca aaaaaaacct tttgtctact aatctctagt gtaaagaaa tgtagttcag 7476  
 20 ataccattca ttgtcttggg tcatgcttag tgccccaag aagacaaaca tttttattct 7536  
 tgggattctg ataggcttca atatgcaaag gacaatggaa aagtttagac actctatttt 7596  
 caaaatttta taaacttgtt ttattgggga aaatgtccaa attgctagac acattctaag 7656  
 25 ttctgccttg gagaatccta ctttgtctga gattgaggca gaggaattgt tatcctgggc 7716  
 attactcagc tcaggaacat ggagcctgtg gttcatgcca gtgtgtgtct tcatgcagtc 7776  
 tctccacaag agcaacagta agaacatttc tgttttaaat ttcattttaa aatattttat 7836  
 30 tatctgcaat tcaccactgc tctgggaaag caaaaggaaa gttcctgttg tgtgtgaaga 7896  
 gcctcttagg ctataaggct tcccagccat agtcagctat agctattcag agacagcagg 7956  
 ttcttccagt ctttgttcct gggacctgat gttttgagca actcaggta ctgataaagt 8016  
 35 ggaaggacta agacactgtg gtcacagatc ccagcaacat caactcacac tcaatccatg 8076  
 tgggtggtcca cattctgcta ctcttatcca cccatgtggt cattgagagc ctttctcaga 8136  
 gactcttctg tgtgtttgat tgtgcccagg tggcccaggg ctagctggct ctaacaacta 8196  
 40 gcatgacagc ctccaatcag aaaggcaggt aaggggacag ggtgaggaga atgggcagat 8256  
 actgacagaa attaaagtaa agggattgtg aaagtaaaga gctcttctg attctcatct 8316  
 tctctttttt ctattacaag gcattgaact tggcacttcc tgtattcttt gtgatcacta 8376  
 45 ttgagtgcatt tagttaacac ccaaggggat ggcttgattg ggaatgtagt gaaaggagct 8436  
 gatctactgt attgtaatgt aaaacagcta cagccagtta ttttgtaaga ttataagttg 8496  
 ttcattaataa aatcagcaca caaaatatga a 8527

50 <210> 2  
 <211> 1791  
 <212> PRT  
 <213> Homo sapiens

55 <400> 2  
 Met Met Cys Leu Lys Ile Leu Arg Ile Ser Leu Ala Ile Leu Ala Gly  
 1 5 10 15  
 Trp Ala Leu Cys Ser Ala Asn Ser Glu Leu Gly Trp Thr Arg Lys Lys

EP 2 339 020 A1

				20					25					30			
	Ser	Leu	Val	Glu	Arg	Glu	His	Leu	Asn	Gln	Val	Leu	Leu	Glu	Gly	Glu	
			35					40				45					
5	Arg	Cys	Trp	Leu	Gly	Ala	Lys	Val	Arg	Arg	Pro	Arg	Ala	Ser	Pro	Gln	
		50					55					60					
	His	His	Leu	Phe	Gly	Val	Tyr	Pro	Ser	Arg	Ala	Gly	Asn	Tyr	Leu	Arg	
		65			70						75					80	
	Pro	Tyr	Pro	Val	Gly	Glu	Gln	Glu	Ile	His	His	Thr	Gly	Arg	Ser	Lys	
					85					90					95		
10	Pro	Asp	Thr	Glu	Gly	Asn	Ala	Val	Ser	Leu	Val	Pro	Pro	Asp	Leu	Thr	
				100					105					110			
	Glu	Asn	Pro	Ala	Gly	Leu	Arg	Gly	Ala	Val	Glu	Glu	Pro	Ala	Ala	Pro	
			115					120					125				
	Trp	Val	Gly	Asp	Ser	Pro	Ile	Gly	Gln	Ser	Glu	Leu	Leu	Gly	Asp	Asp	
		130					135					140					
15	Asp	Ala	Tyr	Leu	Gly	Asn	Gln	Arg	Ser	Lys	Glu	Ser	Leu	Gly	Glu	Ala	
		145				150					155					160	
	Gly	Ile	Gln	Lys	Gly	Ser	Ala	Met	Ala	Ala	Thr	Thr	Thr	Thr	Ala	Ile	
				165						170					175		
	Phe	Thr	Thr	Leu	Asn	Glu	Pro	Lys	Pro	Glu	Thr	Gln	Arg	Arg	Gly	Trp	
				180					185					190			
20	Ala	Lys	Ser	Arg	Gln	Arg	Arg	Gln	Val	Trp	Lys	Arg	Arg	Ala	Glu	Asp	
			195					200					205				
	Gly	Gln	Gly	Asp	Ser	Gly	Ile	Ser	Ser	His	Phe	Gln	Pro	Trp	Pro	Lys	
		210					215					220					
	His	Ser	Leu	Lys	His	Arg	Val	Lys	Lys	Ser	Pro	Pro	Glu	Glu	Ser	Asn	
		225				230					235					240	
25	Gln	Asn	Gly	Gly	Glu	Gly	Ser	Tyr	Arg	Glu	Ala	Glu	Thr	Phe	Asn	Ser	
				245						250					255		
	Gln	Val	Gly	Leu	Pro	Ile	Leu	Tyr	Phe	Ser	Gly	Arg	Arg	Glu	Arg	Leu	
				260					265					270			
	Leu	Leu	Arg	Pro	Glu	Val	Leu	Ala	Glu	Ile	Pro	Arg	Glu	Ala	Phe	Thr	
			275					280					285				
	Val	Glu	Ala	Trp	Val	Lys	Pro	Glu	Gly	Gly	Gln	Asn	Asn	Pro	Ala	Ile	
		290					295					300					
30	Ile	Ala	Gly	Val	Phe	Asp	Asn	Cys	Ser	His	Thr	Val	Ser	Asp	Lys	Gly	
		305				310					315					320	
	Trp	Ala	Leu	Gly	Ile	Arg	Ser	Gly	Lys	Asp	Lys	Gly	Lys	Arg	Asp	Ala	
				325						330					335		
	Arg	Phe	Phe	Phe	Ser	Leu	Cys	Thr	Asp	Arg	Val	Lys	Lys	Ala	Thr	Ile	
				340					345					350			
35	Leu	Ile	Ser	His	Ser	Arg	Tyr	Gln	Pro	Gly	Thr	Trp	Thr	His	Val	Ala	
			355					360					365				
	Ala	Thr	Tyr	Asp	Gly	Arg	His	Met	Ala	Leu	Tyr	Val	Asp	Gly	Thr	Gln	
				370			375					380					
	Val	Ala	Ser	Ser	Leu	Asp	Gln	Ser	Gly	Pro	Leu	Asn	Ser	Pro	Phe	Met	
					390						395					400	
40	Ala	Ser	Cys	Arg	Ser	Leu	Leu	Leu	Gly	Gly	Asp	Ser	Ser	Glu	Asp	Gly	
				405						410					415		
	His	Tyr	Phe	Arg	Gly	His	Leu	Gly	Thr	Leu	Val	Phe	Trp	Ser	Thr	Ala	
				420					425					430			
	Leu	Pro	Gln	Ser	His	Phe	Gln	His	Ser	Ser	Gln	His	Ser	Ser	Gly	Glu	
				435				440					445				
45	Glu	Glu	Ala	Thr	Asp	Leu	Val	Leu	Thr	Ala	Ser	Phe	Glu	Pro	Val	Asn	
						455						460					
	Thr	Glu	Trp	Val	Pro	Phe	Arg	Asp	Glu	Lys	Tyr	Pro	Arg	Leu	Glu	Val	
						470					475				480		
	Leu	Gln	Gly	Phe	Glu	Pro	Glu	Pro	Glu	Ile	Leu	Ser	Pro	Leu	Gln	Pro	
				485						490					495		
50	Pro	Leu	Cys	Gly	Gln	Thr	Val	Cys	Asp	Asn	Val	Glu	Leu	Ile	Ser	Gln	
				500					505					510			
	Tyr	Asn	Gly	Tyr	Trp	Pro	Leu	Arg	Gly	Glu	Lys	Val	Ile	Arg	Tyr	Gln	
			515					520					525				
	Val	Val	Asn	Ile	Cys	Asp	Asp	Glu	Gly	Leu	Asn	Pro	Ile	Val	Ser	Glu	
						535						540					
55	Glu	Gln	Ile	Arg	Leu	Gln	His	Glu	Ala	Leu	Asn	Glu	Ala	Phe	Ser	Arg	
						550					555					560	
	Tyr	Asn	Ile	Ser	Trp	Gln	Leu	Ser	Val	His	Gln	Val	His	Asn	Ser	Thr	

EP 2 339 020 A1

				565					570				575			
	Leu	Arg	His	Arg	Val	Val	Leu	Val	Asn	Cys	Glu	Pro	Ser	Lys	Ile	Gly
				580					585					590		
5	Asn	Asp	His	Cys	Asp	Pro	Glu	Cys	Glu	His	Pro	Leu	Thr	Gly	Tyr	Asp
			595					600					605			
	Gly	Gly	Asp	Cys	Arg	Leu	Gln	Gly	Arg	Cys	Tyr	Ser	Trp	Asn	Arg	Arg
		610					615					620				
	Asp	Gly	Leu	Cys	His	Val	Glu	Cys	Asn	Asn	Met	Leu	Asn	Asp	Phe	Asp
					630						635				640	
10	Asp	Gly	Asp	Cys	Cys	Asp	Pro	Gln	Val	Ala	Asp	Val	Arg	Lys	Thr	Cys
					645					650					655	
	Phe	Asp	Pro	Asp	Ser	Pro	Lys	Arg	Ala	Tyr	Met	Ser	Val	Lys	Glu	Leu
				660					665					670		
	Lys	Glu	Ala	Leu	Gln	Leu	Asn	Ser	Thr	His	Phe	Leu	Asn	Ile	Tyr	Phe
			675					680					685			
15	Ala	Ser	Ser	Val	Arg	Glu	Asp	Leu	Ala	Gly	Ala	Ala	Thr	Trp	Pro	Trp
		690					695				700					
	Asp	Lys	Asp	Ala	Val	Thr	His	Leu	Gly	Gly	Ile	Val	Leu	Ser	Pro	Ala
						710					715				720	
	Tyr	Tyr	Gly	Met	Pro	Gly	His	Thr	Asp	Thr	Met	Ile	His	Glu	Val	Gly
					725					730					735	
20	His	Val	Leu	Gly	Leu	Tyr	His	Val	Phe	Lys	Gly	Val	Ser	Glu	Arg	Glu
				740					745					750		
	Ser	Cys	Asn	Asp	Pro	Cys	Lys	Glu	Thr	Val	Pro	Ser	Met	Glu	Thr	Gly
			755					760					765			
	Asp	Leu	Cys	Ala	Asp	Thr	Ala	Pro	Thr	Pro	Lys	Ser	Glu	Leu	Cys	Arg
		770					775					780				
25	Glu	Pro	Glu	Pro	Thr	Ser	Asp	Thr	Cys	Gly	Phe	Thr	Arg	Phe	Pro	Gly
					790						795				800	
	Ala	Pro	Phe	Thr	Asn	Tyr	Met	Ser	Tyr	Thr	Asp	Asp	Asn	Cys	Thr	Asp
					805					810					815	
	Asn	Phe	Thr	Pro	Asn	Gln	Val	Ala	Arg	Met	His	Cys	Tyr	Leu	Asp	Leu
				820				825						830		
	Val	Tyr	Gln	Gln	Trp	Thr	Glu	Ser	Arg	Lys	Pro	Thr	Pro	Ile	Pro	Ile
								840					845			
30	Pro	Pro	Met	Val	Ile	Gly	Gln	Thr	Asn	Lys	Ser	Leu	Thr	Ile	His	Trp
		850					855					860				
	Leu	Pro	Pro	Ile	Ser	Gly	Val	Val	Tyr	Asp	Arg	Ala	Ser	Gly	Ser	Leu
						870					875				880	
	Cys	Gly	Ala	Cys	Thr	Glu	Asp	Gly	Thr	Phe	Arg	Gln	Tyr	Val	His	Thr
					885					890					895	
35	Ala	Ser	Ser	Arg	Arg	Val	Cys	Asp	Ser	Ser	Gly	Tyr	Trp	Thr	Pro	Glu
				900					905					910		
	Glu	Ala	Val	Gly	Pro	Pro	Asp	Val	Asp	Gln	Pro	Cys	Glu	Pro	Ser	Leu
								920					925			
	Gln	Ala	Trp	Ser	Pro	Glu	Val	His	Leu	Tyr	His	Met	Asn	Met	Thr	Val
						930		935				940				
40	Pro	Cys	Pro	Thr	Glu	Gly	Cys	Ser	Leu	Glu	Leu	Leu	Phe	Gln	His	Pro
						950					955				960	
	Val	Gln	Ala	Asp	Thr	Leu	Thr	Leu	Trp	Val	Thr	Ser	Phe	Phe	Met	Glu
					965					970					975	
	Ser	Ser	Gln	Val	Leu	Phe	Asp	Thr	Glu	Ile	Leu	Leu	Glu	Asn	Lys	Glu
								985						990		
45	Ser	Val	His	Leu	Gly	Pro	Leu	Asp	Thr	Phe	Cys	Asp	Ile	Pro	Leu	Thr
								1000					1005			
	Ile	Lys	Leu	His	Val	Asp	Gly	Lys	Val	Ser	Gly	Val	Lys	Val	Tyr	Thr
		1010					1015					1020				
	Phe	Asp	Glu	Arg	Ile	Glu	Ile	Asp	Ala	Ala	Leu	Leu	Thr	Ser	Gln	Pro
						1030					1035				1040	
50	His	Ser	Pro	Leu	Cys	Ser	Gly	Cys	Arg	Pro	Val	Arg	Tyr	Gln	Val	Leu
					1045					1050					1055	
	Arg	Asp	Pro	Pro	Phe	Ala	Ser	Gly	Leu	Pro	Val	Val	Val	Thr	His	Ser
									1065					1070		
	His	Arg	Lys	Phe	Thr	Asp	Val	Glu	Val	Thr	Pro	Gly	Gln	Met	Tyr	Gln
								1080					1085			
55	Tyr	Gln	Val	Leu	Ala	Glu	Ala	Gly	Gly	Glu	Leu	Gly	Glu	Ala	Ser	Pro
						1090		1095				1100				
	Pro	Leu	Asn	His	Ile	His	Gly	Ala	Pro	Tyr	Cys	Gly	Asp	Gly	Lys	Val

EP 2 339 020 A1

1105 Ser Glu Arg Leu Gly Glu Glu Cys Asp Asp Gly Asp Leu Val Ser Gly 1110 1115 1120  
 Asp Gly Cys Ser Lys Val Cys Glu Leu Glu Glu Gly Phe Asn Cys Val 1125 1130 1135  
 Gly Glu Pro Ser Leu Cys Tyr Met Tyr Glu Gly Asp Gly Ile Cys Glu 1140 1145 1150  
 Pro Phe Glu Arg Lys Thr Ser Ile Val Asp Cys Gly Ile Tyr Thr Pro 1155 1160 1165  
 Lys Gly Tyr Leu Asp Gln Trp Ala Thr Arg Ala Tyr Ser Ser His Glu 1170 1175 1180  
 Asp Lys Lys Lys Cys Pro Val Ser Leu Val Thr Gly Glu Pro His Ser 1185 1190 1195 1200  
 Leu Ile Cys Thr Ser Tyr His Pro Asp Leu Pro Asn His Arg Pro Leu 1205 1210 1215  
 Thr Gly Trp Phe Pro Cys Val Ala Ser Glu Asn Glu Thr Gln Asp Asp 1220 1225 1230  
 Arg Ser Glu Gln Pro Glu Gly Ser Leu Lys Lys Glu Asp Glu Val Trp 1235 1240 1245  
 Leu Lys Val Cys Phe Asn Arg Pro Gly Glu Ala Arg Ala Ile Phe Ile 1250 1255 1260  
 Phe Leu Thr Thr Asp Gly Leu Val Pro Gly Glu His Gln Gln Pro Thr 1265 1270 1275 1280  
 Val Thr Leu Tyr Leu Thr Asp Val Arg Gly Ser Asn His Ser Leu Gly 1285 1290 1295  
 Thr Tyr Gly Leu Ser Cys Gln His Asn Pro Leu Ile Ile Asn Val Thr 1300 1305 1310  
 His His Gln Asn Val Leu Phe His His Thr Thr Ser Val Leu Leu Asn 1315 1320 1325  
 Phe Ser Ser Pro Arg Val Gly Ile Ser Ala Val Ala Leu Arg Thr Ser 1330 1335 1340  
 Ser Arg Ile Gly Leu Ser Ala Pro Ser Asn Cys Ile Ser Glu Asp Glu 1345 1350 1355 1360  
 Gly Gln Asn His Gln Gly Gln Ser Cys Ile His Arg Pro Cys Gly Lys 1365 1370 1375  
 Gln Asp Ser Cys Pro Ser Leu Leu Asp His Ala Asp Val Val Asn 1380 1385 1390  
 Cys Thr Ser Ile Gly Pro Gly Leu Met Lys Cys Ala Ile Thr Cys Gln 1395 1400 1405  
 Arg Gly Phe Ala Leu Gln Ala Ser Ser Gly Gln Tyr Ile Arg Pro Met 1410 1415 1420  
 Gln Lys Glu Ile Leu Leu Thr Cys Ser Ser Gly His Trp Asp Gln Asn 1425 1430 1435 1440  
 Val Ser Cys Leu Pro Val Asp Cys Gly Val Pro Asp Pro Ser Leu Val 1445 1450 1455  
 Asn Tyr Ala Asn Phe Ser Cys Ser Glu Gly Thr Lys Phe Leu Lys Arg 1460 1465 1470  
 Cys Ser Ile Ser Cys Val Pro Pro Ala Lys Leu Gln Gly Leu Ser Pro 1475 1480 1485  
 Trp Leu Thr Cys Leu Glu Asp Gly Leu Trp Ser Leu Pro Glu Val Tyr 1490 1495 1500  
 Cys Lys Leu Glu Cys Asp Ala Pro Pro Ile Ile Leu Asn Ala Asn Leu 1505 1510 1515 1520  
 Leu Leu Pro His Cys Leu Gln Asp Asn His Asp Val Gly Thr Ile Cys 1525 1530 1535  
 Lys Tyr Glu Cys Lys Pro Gly Tyr Tyr Val Ala Glu Ser Ala Glu Gly 1540 1545 1550  
 Lys Val Arg Asn Lys Leu Leu Lys Ile Gln Cys Leu Glu Gly Gly Ile 1555 1560 1565  
 Trp Glu Gln Gly Ser Cys Ile Pro Val Val Cys Glu Pro Pro Pro Pro 1570 1575 1580  
 Val Phe Glu Gly Met Tyr Glu Cys Thr Asn Gly Phe Ser Leu Asp Ser 1585 1590 1595 1600  
 Gln Cys Val Leu Asn Cys Asn Gln Glu Arg Glu Lys Leu Pro Ile Leu 1605 1610 1615  
 Cys Thr Lys Glu Gly Leu Trp Thr Gln Glu Phe Lys Leu Cys Glu Asn 1620 1625 1630  
 Leu Gln Gly Glu Cys Pro Pro Pro Pro Ser Glu Leu Asn Ser Val Glu 1635 1640 1645



binding fragment thereof, for detection.

5 11. The method of any one of the preceding claims, wherein the body fluid sample is a blood sample, a blood serum sample, urine sample, a saliva sample, or an amniotic fluid sample.

12. The method of any one of the preceding claims, which is combined with one or more other methods for diagnosing a predisposition to Down's syndrome.

10 13. The method of any one of the preceding claims, wherein the level of at least one additional complex is measured.

14. The method according to claim 13, wherein said at least one additional complex comprises PAPP-A, PAPP-A2 and/or proMBP.

15 15. The method according to claim 13, wherein said at least one additional complex is one or more of the following complexes:

i) PAPP-A/proMBP

ii) PAPP-A2/proMBP

iii) PAPP-A/PAPP-A2

iv) PAPP-A/PAPP-A2/proMBP

v) proMBP/ANG and/or

vi) proMBP/ANG/C3dg

25

30

35

40

45

50

55

Figure 1 A

ATGATGTGCTTAAAGATCCTAAGAATAAGCCTGGCGATTTTGGCTGGGTGGGCACTCTGT	60
M M C L K I L R I S L A I L A G W A L C	(20)
TCTGCCAACTCTGAGCTGGGCTGGACACGCAAGAAATCCTTGGTTGAGAGGGAACACCTG	120
S A N S E L G W T R K K S L V E R E H L	(40)
AATCAGGTGCTGTTTGAAGGAGAACGTTGTTGGCTGGGGGCCAAGGTTCGAAGACCCAGA	180
N Q V L L E G E R C W L G A K V R R P R	(60)
GCTTCTCCACAGCATCACCTCTTTGGAGTCTACCCCAGCAGGGCTGGGAACTACCTAAGG	240
A S P Q H H L F G V Y P S R A G N Y L R	(80)
CCCTACCCCGTGGGGGAGCAAGAAATCCATCATAACAGGACGCAGCAAACCAGACACTGAA	300
P Y P V G E Q E I H H T G R S K P D T E	(100)
GGAAATGCTGTGAGCCTTGTTCCTCCAGACCTGACTGAAAATCCAGCAGGACTGAGGGGT	360
G N A V S L V P P D L T E N P A G L R G	(120)
GCAGTTGAAGAGCCGGCTGCCCATGGGTAGGGGATAGTCCTATTGGGCAATCTGAGCTG	420
A V E E P A A P W V G D S P I G Q S E L	(140)
CTGGGAGATGATGACGCTTATCTCGGCAATCAAAGATCCAAGGAGTCTCTAGGTGAGGCC	480
L G D D D A Y L G N Q R S K E S L G E A	(160)
GGGATTCAGAAAGGCTCAGCCATGGCTGCCACTACTACCACCGCCATTTTCACAACCCTG	540
G I Q K G S A M A A T T T T A I F T T L	(180)
AACGAACCCAAACCAGAGACCCAAAGGAGGGGCTGGGCCAAGTCCAGGCAGCGTCGCCAA	600
N E P K P E T Q R R G W A K S R Q R R Q	(200)
GTGTGGAAGAGCGGGCGGAAGATGGGCAGGGAGACTCOGGTATCTCTTCACATTTCCAA	660
V W K R R A E D G Q G D S G I S S H F Q	(220)
CCTTGGCCCAAGCATTCCCTTAAACACAGGGTCAAAAAGAGTCCACCGGAGGAAAGCAAC	720
P W P K H S L K H R V K K S P P E E S N	(240)
CAAAATGGTGGAGAGGGCTCCTACCGAGAAGCAGAGACCTTTAACTCCCAAGTAGGACTG	780
Q N G G E G S Y R E A E T F N S Q V G L	(260)
CCCATCTTATACTTCTCTGGGAGGCGGGAGCGGCTGCTGCTGCGTCCAGAAGTGCTGGCT	840
P I L Y F S G R R E R L L L R P E V L A	(280)
GAGATTCCTCGGGAGGCGGTTCCACAGTGAAGCCTGGGTTAAACCGGAGGGAGGACAGAAC	900
E I P R E A F T V E A W V K P E G G Q N	(300)
AACCCAGCCATCATCGCAGGTGTGTTTGATAACTGCTCCACACTGTCAGTGACAAAGGC	960
N P A I I A G V F D N C S H T V S D K G	(320)
TGGCCCTGGGGATCCGCTCAGGGAAGGACAAGGGAAGCGGGATGCTCGCTTCTTCTTC	1020
W A L G I R S G K D K G K R D A R F F F	(340)

Figure 1 B

TCCCTCTGCACCGACCGCGTGAAGAAAGCCACCATCTTGATTAGCCACAGTCGCTACCAA	1080
S L C T D R V K K A T I L I S H S R Y Q	(360)
CCAGGCACATGGACCCATGTGGCAGCCACTTACGATGGACGGCACATGGCCCTGTATGTG	1140
P G T W T H V A A T Y D G R H M A L Y V	(380)
GATGGCACTCAGGTGGCTAGCAGTCTAGACCAGTCTGGTCCCCTGAACAGCCCCCTTCATG	1200
D G T Q V A S S L D Q S G F L N S P F M	(400)
GCATCTTGCCGCTCTTTGCTCCTGGGGGAGACAGCTCTGAGGATGGGCACTATTTCCGCT	1260
A S C R S L L L G G D S S E D G H Y F R	(420)
GGACACCTGGGCACACTGGTTTTCTGGTTCGACCGCCCTGCCACAAAGCCATTTTCAGCAC	1320
G H L G T L V F W S T A L P Q S H F Q H	(440)
AGTTCTCAGCATTCAAGTGGGGAGGAGGAAGCGACTGACTTGGTCCCTGACAGCGAGCFTT	1380
S S Q H S S G E E E A T D L V L T A S F	(460)
GAGCCTGTGAAACACAGAGTGGGTTCCCTTTAGAGATGAGAAGTACCCACGACTTGAGGTT	1440
E P V N T E W V P F R D E K Y P R L E V	(480)
CTCCAGGGCTTTGAGCCAGAGCCTGAGATTCTGTGCGCCTTTGCAGCCCCCACTCTGTGGG	1500
L Q G F E F E P E I L S P L Q P P L C G	(500)
CAAACAGTCTGTGACAATGTGGAATTGATCTCCAGTACAATGGATACTGGCCCCCTTGGG	1560
Q T V C D N V E L I S Q Y N G Y W P L R	(520)
GGAGAGAAGGTGATACGCTACCAGGTGGTGAACATCTGTGATGATGAGGGCCTAAACCCC	1620
G E K V I R Y Q V V N I C D D E G L N P	(540)
ATTGTGAGTGAGGAGCAGATTCTGTCTGCAGCACGAGGCACTGAATGAGGCCTTCAGCCGC	1680
I V S E E Q L R L Q H E A L N E A F S R	(560)
TACAACATCAGCTGGCAGCTGAGCGTCCACCAGGTCCACAATTCACCCCTGCGACACCGG	1740
Y N I S W Q L S V H Q V H N S T L R H R	(580)
GTTGTGCTTGTGAACTGTGAGCCCAGCAAGATTGGCAATGACCATTGTGACCCCGAGTGT	1800
V V L V N C E P S K I G N D H C D P E C	(600)
GAGCACCCACTCACAGGCTATGATGGGGGTGACTGCCGCCTGCAGGGCCGCTGCTACTCC	1860
E H P L T G Y D G G D C R L Q G R C Y S	(620)
TGGAACCGCAGGGATGGGCTCTGTACGTTGGAGTGTAAACAACATGCTGAACGACTTTGAC	1920
W N R R D G L C H V E C N N M L N D F D	(640)
GACGGAGACTGCTGCGACCCCCAGGTGGCTGATGTGCGCAAGACCTGCTTTGACCCTGAC	1980
D G D C C D P Q V A D V R K T C F D P D	(660)
TCACCCAAGAGGGCATAACATGAGTGTGAAGGAGCTGAAGGAGGCCCTGCAGCTGAACAGT	2040
S P K R A Y M S V K E L K E A L Q L N S	(680)

Figure 1 C

ACTCACTTCCTCAACATCTACTTTGCCAGCTCAGTGCGGGAAGACCTTGCAGGTGCTGCC	2100
T H F L N I Y F A S S V R E D L A G A A	(700)
ACCTGGCCTTGGGACAAGGACGCTGTCACTCACCTGGGTGGCATTGTCTCAGCCCAGCA	2160
T W P W D K D A V T H L G G I V L S P A	(720)
TATTATGGGATGCCTGGCCACACCGACACCATGATCCATGAAGTGGGACATGTTCTGGGA	2220
Y Y G M P G H T D T M I H E V G H V L G	(740)
CTCTACCATGTCTTTAAAGGAGTCAGTGAAAGAGAATCCTGCAATGACCCCTGCAAGGAG	2280
L Y H V F K G V S E R E S C N D P C K E	(760)
ACAGTGCCATCCATGGAAACGGGAGACCTCTGTGCCGACACCGCCCCCACTCCCAAGAGT	2340
T V P S M E T G D L C A D T A P T P K S	(780)
GAGCTGTGCCGGGAACCAGAGCCCCTAGTGACACCTGTGGCTTCACTCGCTTCCCAGGG	2400
E L C R E P E P T S D T C G F T R F P G	(800)
GCTCCGTTACCAACTACATGAGCTACACGGATGATAACTGCACTGACAACTTCACTCCT	2460
A P F T N Y M S Y T D D N C T D N F T P	(820)
AACCAAGTGGCCCGAATGCATTGCTATTTGGACCTAGTCTATCAGCAGTGGACTGAAAGC	2520
N Q V A R M H C Y L D L V Y Q Q W T E S	(840)
AGAAAGCCCACCCCATCCCCATTCCACCTATGGTCATCGGACAGACCAACAAGTCCCTC	2580
R K P T P I P I P P M V I G Q T N K S L	(860)
ACTATCCACTGGCTGCCTCCTATTAGTGGAGTTGTATATGACAGGGCCTCAGGCAGCTTG	2640
T I H W L P P I S G V V Y D R A S G S L	(880)
TGTGGCGCTTGCCTGAAGATGGGACCTTTCGTGAGTATGTGCACACAGCTTCCCTCCCGG	2700
C G A C T E D G T F R Q Y V H T A S S R	(900)
CGGGTGTGTGACTCCTCAGGTTATTGGACCCCAGAGGAGGCTGTGGGGCCTCCTGATGTG	2760
R V C D S S G Y W T P E E A V G P P D V	(920)
GATCAGCCCTGCGAGCCAAGCTTACAGGCCTGGAGCCCTGAGGTCCACCTGTACCACATG	2820
D Q P C E P S L Q A W S P E V H L Y H M	(940)
AACATGACGGTCCCCTGCCCCACAGAAGGCTGTAGCTTGGAGCTGCTCTTCCAACACCCG	2880
N M T V P C P T E G C S L E L L F Q H P	(960)
GTCCAAGCCGACACCCTCACCTGTGGGTCACTTCCCTTCTCATGGAGTCCCTCGCAGGTC	2940
V Q A D T L T L W V T S F F M E S S Q V	(980)
CTCTTTGACACAGAGATCTTGCTGGAAAACAAGSAGTCAGTGCACCTGGGCCCCTTAGAC	3000
L F D T E I L L E N K E S V H L G P L D	(1000)
ACTTTCTGTGACATCCCCTCACCATCAAACCTGCACGTGGATGGGAAGGTGTGCGGGGTG	3060
T F C D I P L T I K L H V D G K V S G V	(1020)

Figure 1 D

AAAGTCTACACCTTTGATGAGAGGATAGAGATTGATGCAGCACTCCTGACTTCTCAGCCC	3120
K V Y T F D E R I E I D A A L L T S Q P	(1040)
CACAGTCCCTTGTGCTCTGGCTGCAGGCCTGTGAGGTACCAGGTTCTCCGCGATCCCCCA	3180
H S P L C S G C R P V R Y Q V L R D P F	(1060)
TTTCCAGTGGTTTGCCTGGTGGTGACACATTCTCACAGGAAGTTCACGGACGTGGAG	3240
F A S G L P V V V T H S H R K F T D V E	(1080)
GTCACACCTGGACAGATGTATCAGTACCAAGTCTAGCTGAAGCTGGAGGAGAACTGGGA	3300
V T P G Q M Y Q Y Q V L A E A G G E L G	(1100)
GAAGCTTCGCCTCCTCTGAACCACATTCATGGAGCTCCTTATTGTGGAGATGGGAAGGTG	3360
E A S P P L N H I H G A P Y C G D G K V	(1120)
TCAGAGAGACTGGGAGAAGAGTGTGATGATGGAGACCTTGTGAGCGGAGATGGCTGCTCC	3420
S E R L G E E C D D G D L V S G D G C S	(1140)
AAGGTGTGTGACTGAGGGAAGGTTTCAACTGTGTAGGAGAGCCAAGCCTTTGCTACATG	3480
K V C E L E E G F N C V G E P S L C Y M	(1160)
TATGAGGGAGATGGCATATGTGAACCTTTTGAGAGAAAAACCAGCATTGTAGACTGTGGC	3540
Y E G D G I C E P F E R K T S I V D C G	(1180)
ATCTACACTCCCAAAGGATACTTGGATCAATGGGCTACCCGGGCTTACTCCTCTCATGAA	3600
I Y T P K G Y L D Q W A T R A Y S S H E	(1200)
GACAAGAAGAAGTGTCTCTGTTTCTTGGTAACTGGAGAACCTCATTCCCTAATTTGCACA	3660
D K K K C P V S L V T G E P H S L I C T	(1220)
TCATACCATCCAGATTACCCAAACCACCGTCCCCTAACTGGCTGGTTTCCCTGTGTTGCC	3720
S Y H P D L P N H R P L T G W F P C V A	(1240)
AGTGAAAATGAAACTCAGGATGACAGGAGTGAACAGCCAGAAGGTAGCCTGAAGAAAGAG	3780
S E N E T Q D D R S E Q P E G S L K K E	(1260)
GATGAGGTTTGGCTCAAAGTGTGTTTCAATAGACCAGGAGAGGCCAGAGCAATTTTATT	3840
D E V W L K V C F N R P G E A R A I F I	(1280)
TTTTTGACAACTGATGGCCTAGTTCCTCGGAGAGCATCAGCAGCCGACAGTGACTCTCTAC	3900
F L T T D G L V P G E H Q Q P T V T L Y	(1300)
CTGACCGATGTCCGTGGAAGCAACCCTCTCTTGGAACCFATGGACTGTCATGCCAGCAT	3960
L T D V R G S N H S L G T Y G L S C Q H	(1320)
AATCCACTGATTATCAATGTGACCCATCACCAGAATGTCCTTTTCCACCATAACCCTCA	4020
N P L I I N V T H H Q N V L F H H T T S	(1340)

Figure 1 E

GTGCTGCTGAATTTCTCATCCCCACGGGTGGGCATCTCAGCTGTGGCTCTAAGGACATCC	4080
V L L N F S S P R V G I S A V A L R T S	(1360)
TCCCGCATTGGTCTTTGGCTCCCAGTAACTGCATCTCAGAGGACGAGGGGCAGAATCAT	4140
S R I G L S A P S N C I S E D E G Q N H	(1380)
CAGGGACAGAGCTGTATCCATCGGCCCTGTGGGAAGCAGGACAGCTGTCCGTCATTGCTG	4200
Q G Q S C I H R P C G K Q D S C P S L L	(1400)
CTTGATCATGCTGATGTGGTGAACCTGTACCTCTATAGGCCCAGGTCTCATGAAGTGTGCT	4260
L D H A D V V N C T S I G P G L M K C A	(1420)
ATCACTTGTCAAAGGGGATTTGCCCTTCAGGCCAGCAGTGGGCAGTACATCAGGCCCATG	4320
I T C Q R G F A L Q A S S G Q Y I R P M	(1440)
CAGAAGGAAATTTCTGCTCACATGTTCTTCTGGGCACTGGGACCAGAATGTGAGCTGCCCTT	4380
Q K E I L L T C S S G H W D Q N V S C L	(1460)
CCCGTGGACTGCGGTGTTCCCGACCCGTCCTTGGTGAACCTATGCAAACCTCTCTGCTCA	4440
P V D C G V P D P S L V N Y A N F S C S	(1480)
GAGGGAACCAAATTTCTGAAACGCTGCTCAATCTCTTGTGTCCCACCAGCCAAGCTGCAA	4500
E G T K F L K R C S I S C V P P A K L Q	(1500)
GGACTGAGCCCATGGCTGACATGTCTTGAAGATGGTCTCTGGTCTCTCCCTGAAGTCTAC	4560
G L S P W L T C L E D G L W S L P E V Y	(1520)
TGCAAGTTGGAGTGTGATGCTCCCCCTATTATTCTGAATGCCAACTTGCTCCTGCCTCAC	4620
C K L E C D A P P I I L N A N L L L P H	(1540)
TGCCTCCAGGACAACCAGCAGCTGGGCACCATCTGCAAATATGAATGCAAACCAGGGTAC	4680
C L Q D N H D V G T I C K Y E C K P G Y	(1560)
TATGTGGCAGAAAAGTGCAGAGGGTAAAGTCAGGAACAAGCTCCTGAAGATACAATGCCCTG	4740
Y V A E S A E G K V R N K L L K I Q C L	(1580)
GAAGGTGGAATCTGGGAGCAAGGCAGCTGCATTCCTGTGGTGTGTGAGCCACCCCTCCT	4800
E G G I W E Q G S C I P V V C E P P P P	(1600)
GTGTTTGAAGGCATGTATGAATGTACCAATGGCTTCAGCCTGGACAGCCAGTGTGTGCTC	4860
V F E G M Y E C T N G F S L D S Q C V L	(1620)
AACTGTAACCAGGAACGTGAAAAGCTTCCCATCCTCTGCACTAAAGAGGGCCTGTGGACC	4920
N C N Q E R E K L P I L C T K E G L W T	(1640)
CAGGAGTTTAAAGTGTGTGAGAATCTGCAAGGAGAATGCCACCACCCCTCAGAGCTG	4980
Q E F K L C E N L Q G E C P P P P S E L	(1660)
AATTCGTGGAGTACAAATGTGAACAAGGATATGGGATTGGTGCAGTGTGTTCCCATTG	5040
N S V E Y K C E Q G Y G I G A V C S P L	(1680)

Figure 1 F

TGTGTAATCCCCCCAGTGACCCCGTGATGCTACCTGAGAATATCACTGCTGACACTCTG	5100
C V I P P S D P V M L P E N I T A D T L	(1700)
GAGCACTGGATGGAACCTGTCAAAGTCCAGAGCATTGTGTGCACTGGCCGGCGTCAATGG	5160
E H W M E P V K V Q S I V C T G R R Q W	(1720)
CACCCAGACCCCGTCTEAGTCCACTGCATCCAGTCATGTGAGCCCTTCCAAGCAGATGGT	5220
H P D P V L V H C I Q S C E P F Q A D G	(1740)
TGGTGTGACACTATCAACAACCGAGCCTACTGCCACTATGACGGGGGAGACTGCTGCTCT	5280
W C D T I N N R A Y C H Y D G G D C C S	(1760)
TCCACACTCTCCTCCAAGAAGGTCATTCCATTGCTGCTGACTGTGACCTGGATGAGTGC	5340
S T L S S K K V I P F A A D C D L D E C	(1780)
ACCTGCCGGGACCCCAAGGCAGAAGAAAATCAGTAA	5376
T C R D P K A E E N Q *	(1791)

Figure 2

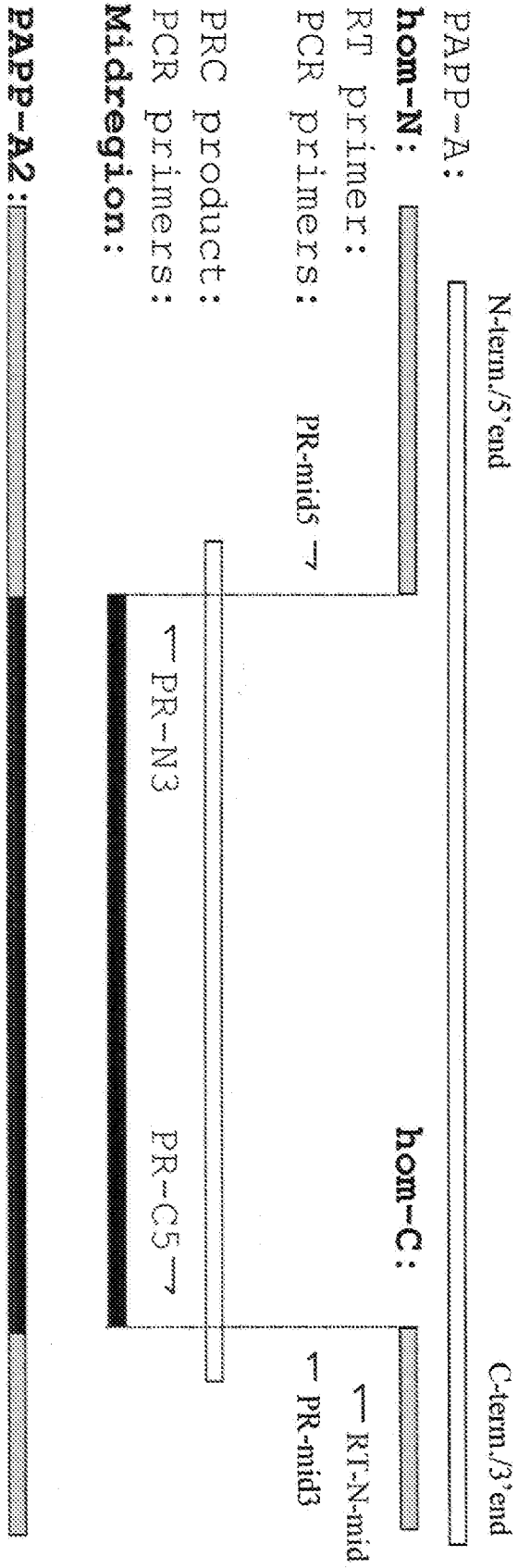

**Figure 3A**

```

PA  mrlwswvlhlgllsaalgclaeRRRRARRDDPRAGRPPPAAGPATCATR  50
PA2 mmckllrlslalagwalcsanseilgwTRKKSLSVEREHLNÖVLLLEGERC  50

PA  GPRPPRLAATAAAAGRAWEAVVRPRRQÖR-----  80
PA2 WLGAKVRRPRASPOHHLFGVYPSRAGNYLRPYPVGEÖEIHHTGRSKPDTE  100

PA -----
PA2 GNAVSLVPPDLTENPAGLRGAVEEPAAPWVGDSPIGÖSELLGDDDAYLGN  150

PA -----
PA2 ÖRSKESLGEAGIÖKGSAMAAITTTAIFTTLNEPKPETÖRRGWAKSRÖRRÖ  200

PA -----
PA  -----EAR 83
PA2 VWKRRRAEDGÖGDSGISSHFÖPWPKHSLKHRVKKSSPEESNÖNGGEGSYRE  250
      N-terminal residue of mature PAPP-A2 (Ser-234) ↓
      .

PA  GATFEEDSPPSRALYFSGRGEÖLRLRADL-ELPRDAFTLIÖVWILRAEGGÖR  132
PA2 AETFNÖVGLPLILYFSGRRERLLLRPEVLAETIPREAFITVEAWVKPEGGÖN  300
      . * : . . . * * * * * * * * * * * * * * * * * * * * * * *

```





Figure 3D

```
PA  PMPCSPSGHWSPREAEGHPDVEQPCCKSSVRIWSPNSAVNPHTVPPACPEP  778
PA2  RRVCDSSGYWTPPEAVGPPDVDDQPCPEPSIQAWSPEVHLVHMNTVPCP-T  948
      *..*:*:*:*..** * *:*:*:*:*:*:*:*:*:*:*:*:*:*:*:*
PA  QGCYLELEFLYPLVPESLTIWVTFVSTDWDSGAVNDIKLLAVSGKNISL  828
PA2  EGCLELLEFQHPVQADTLTIWVTF--SFTMESSQVLFDTLEILLENKESVHL  996
      :** * * * * : * : : : * : * * * * * : * * * * * : * : : *
PA  GPQNVFCDVPLTIRLWDVGEFVYGIQIYTLDEHLEIDAAMLTSTADTPLC  878
PA2  GPLDTFCDIPLTIKIH--VDGKVSQVKVYTFDERIEIDAALLTSQPHSPIC  1045
      ** :.***:*:*:*:*:* * . : * * : : : * * : : * * * * * : * : : *
PA  LQCKPLKYKVRDPPLOMDVASIL-HLNRRKFVDMDI.NLGSVYQYWVITIS  927
PA2  SGCRPVRYQVLRDPPFASGLPVVVTSHSRKFTDVEVTPGQMYQYQVLAFA  1095
      *:*:*:*:*:*:*:*:* * : : . : * : * * * * . * : : * * * * * :
PA  GTEESEPSFAVTYIHGSGYCGDGI IQKDQGEQCDDMNKINGDCCSLFCRQ  977
PA2  GGELGEASPLNIHIGAPYCGDGKVSERLGEFCDDGDLVSGDGCCKVCEL  1145
      * * . * . * * * . : . : * * * * * : : . * * * * * . * *
PA  EVSFNCIDEPSCRQYFHDDGDVCEFEFEQKTSIKDCGVYTPQGFLLDQWASNA  1027
PA2  EEGFNQVGEPSLQCYMYEGDGIQCEPFERKTSIVDCGIYTPKGYLLDQWATRA  1195
      * . * * * : . * * * * * : : * * * * * : * * * * * : * * * * * : . *
```

Figure 3E

```

PA  SVSHQDQD-CPGWV IIGQPAASQVCRTKVIDLSEGISQHWAYPCTISYPY 1076
PA2  YSSHEDKKKCPVSLVTGEPHS-LICTSYHPDLPNHRPLTGWFPQVASENE 1244
      *:*:*:*:* * * * * * * * * * * * * * * * * * * * * * *
PA  SOLAQDT-----FWLRAVFSQPMVAAVIVHLVTDGTYYGDKQ 1115
PA2  TQDDRSEQPEGLKKEDEVWIKVCFNRPGEARAIFITLTDGLVPEHQ 1294
      :* :*: * * * * * * * * * * * * * * * * * * * * * *
PA  ETISVQLDTPKQSHDLGLHVLSCRNNPLIPVVDLSQPFYHSQAVRVS 1165
PA2  PVTLYLTDVRCGSNHSGLTYGLSCQHNPLIINVTHQNVLFHHTTSVLLN 1344
      *:*:* * * * * * * * * * * * * * * * * * * * * * *
PA  FSSPLVAISGVALRSEFDNEDPVTLSSCQ-RGETYSPAEQSCVHFACEKTD 1214
PA2  FSSPRVGISAVVALRTSSRIGLSAPSNCISEDEGQNHQGSQCIHRPCGKQD 1394
      *:*:* * * * * * * * * * * * * * * * * * * * * * *
SCR1
PA  -CPHELAVENASLNCSSSDRYHGAQCTVSCRTEGYVLQIRRDDELTKSQTGP 1263
PA2  SCPSSLLDHADVNCSTSIGPCLMKCAITCQRCFALQASSGQYIRPMQK--- 1442
      *:* * * * * * * * * * * * * * * * * * * * * * *
SCR2
PA  SVTVTCTEGKMNKQVACLEPVDCSI PDHQVYAASFSCPEGTFHGSQCSFQ 1313
PA2  EILLTCSSGHWDQNVSCLEPVDCCGVDPDSL VNYANFSCSEGTKFKLRCSIS 1492
      .: :*: * * * * * * * * * * * * * * * * * * * * * *

```



**Figure 3G**

PA	QAQEHSRKNDLRGYSHG	1627
PA2	KAENQ-----	1791
	::*:*:*:	

Figure 4

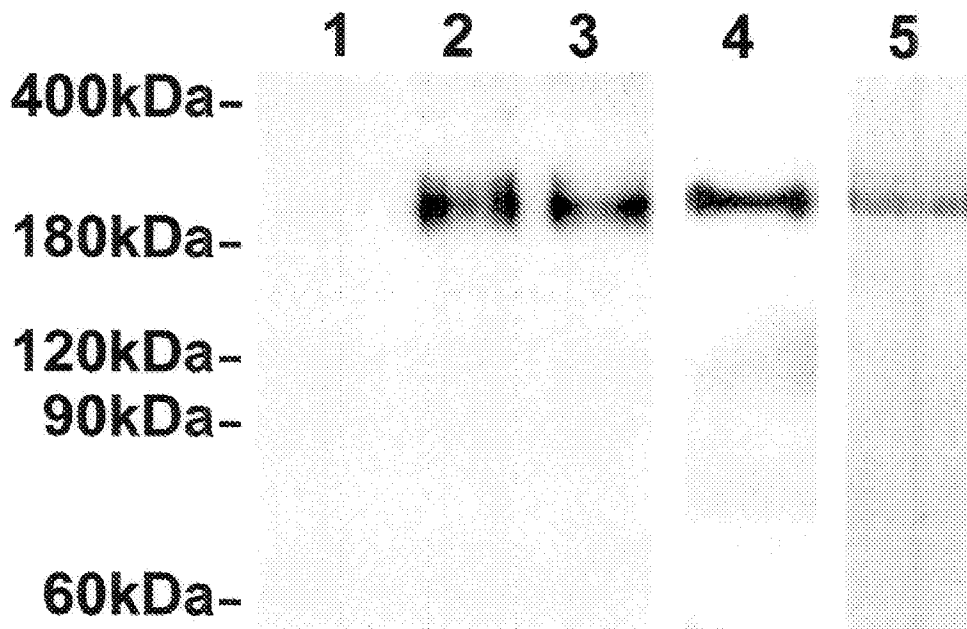

Figure 5

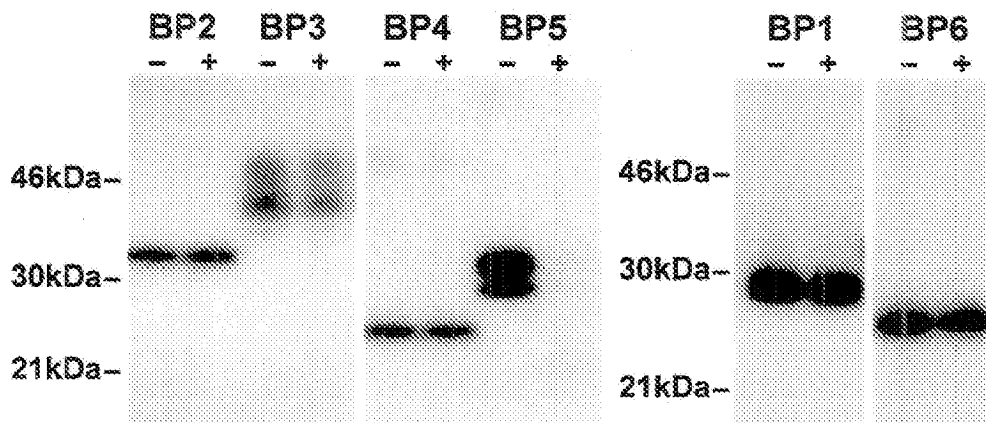

Figure 6

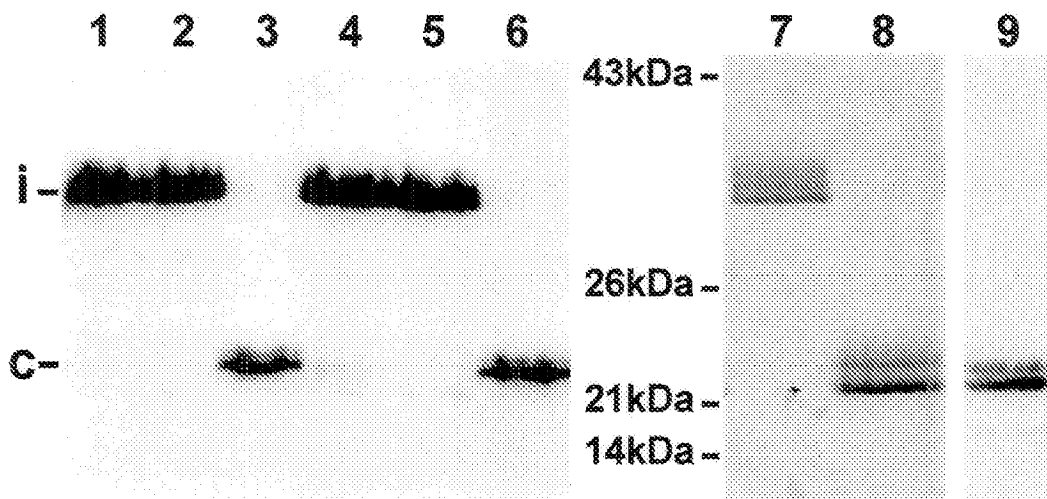

Figure 7 A

ATGATGTGCT	TAAAGATCCT	AAGAATAAGC	CTGGCGATTT	TGGCTGGGTG	GGCACTCTGT	60
TCTGCCAACT	CTGAGCTGGG	CTGGACACGC	AAGAAATCCT	TGGTTGAGAG	GGAAACACCTG	120
AATCAGGTGC	TGTTGGAAGG	AGAACGTTST	TGGCTGGGGG	CCAAGGTTCC	AAGAACCAGA	180
GCTTCTCCAC	AGCATCACT	CTTTGGAGTC	TACCCACGCA	GGGCTGGGAA	CTACCTAAGG	240
CCCTACCCCG	TGGGGGAGCA	AGAAATCCAT	CATACAGGAC	GCAGCAAACC	AGACACTGAA	300
GGAAATGCTG	TGAGCCTTGT	TCCCCCAGAC	CTGACTGAAA	ATCCACCCAG	ACTGAGGGGT	360
GCAGTTGAAG	AGCCGGCTGC	CCCATGGGTA	GGGGATAGTC	CTATTTGGGCA	ATCTGAGCTG	420
CTGGGAGATG	ATGACGCTTA	TCTCGGCAAT	CAAAGATCCA	AGGAGTCTCT	AGGTGAGGCC	480
GGGATTCAGA	AAGGCTCAGC	CATGGCTGCC	ACTACTACCA	CCGCCATTTT	CACAACCCTG	540
AACGAACCCA	AACCAGAGAC	CCAAAGGAGG	GGCTGGGCCA	AGTCCAGGCA	GCGTCGCCAA	600
GTGTGGAAGA	GGCGGGCGGA	AGATGGGCAG	GGAGACTCCG	GTATCTCTTC	ACATTTCCAA	660
CCTTGGCCCA	AGCATTCCCT	TAAACACAGG	GTCAAAAAGA	GTCCACCCGA	GGAAAGCAAC	720
CAAAATGGTG	GAGAGGGCTC	CTACCGAGAA	GCAGAGACCT	TTAACTCCCA	AGTAGGACTG	780
CCCATCTTAT	ACTTCTCTGG	GAGGCGGGAG	CGGCTGCTGC	TGGCTCCAGA	AGTGCTGGCT	840
GAGATTCCCC	GGGAGGCGTT	CACAGTGGAA	GCCTGGGTTA	AACCGGAGGG	AGGACAGAAC	900
AACCCAGCCA	TCATCCGAGG	TGTGTTTGAT	AACTGCTCCC	ACACTGTCAG	TGACAAAGGC	960
TGGGCCCTGG	GGATCCGCTC	AGGGAAGGAC	AAGGAAAAGC	GGGATGCTCG	CTTCTTCTTC	1020
TCCCTCTSCA	CCGACCGGCT	GAAGAAAGCC	ACCATCTTGA	TTAGCCACAG	TGGTACCAA	1080
CCAGGCACAT	GACCCCATGT	GGCAGCCACT	TACGATGGAC	GGCACATGGC	CCGTATGTG	1140
GATGGCACTC	AGGTGGCTAG	CAGTCTAGAC	CAGTCTGGTC	CCCTGAACAG	CCCTTCATG	1200
GCATCTTGCC	GCTCTTTGCT	CCTGGGGGGA	GACAGCTCTG	AGGATGGGCA	CTATTTCCGT	1260
GGACACCTGG	GCACACTGGT	TTTCTGGTCG	ACCGCCCTGC	CACAAAGCCA	TTTTTCAGCAC	1320
AGTTCTCAGC	ATTCAAGTGG	GGAGGAGGAA	GCGACTGACT	TGGTCTTGAC	AGCGAGCTTT	1380
GAGCCTGTGA	ACACAGAGTG	GGTTCCTTTT	AGAGATGAGA	AGTACCCACG	ACTTGAGGTT	1440
CTCCAGGGCT	TTAGGCCAGA	GCCTGAGATT	CTGTGCGCTT	TGCAGCCCCC	ACTCTGTGGG	1500
CAAACAGTCT	GTGACATGT	GGAAATGATC	TCCCAGTACA	ATGGATACTG	GCCCCCTCGG	1560
GGAGAGAAGG	TGATACGCTA	CCAGGTGGTG	AACATCTGTG	ATGATGAGGG	CCTAAACCCC	1620
ATTGTGATG	AGGAGCAGAT	TGGTCTGCAG	CACGAGGCAC	TGAATGAGGC	CTTCAGCCCG	1680
TACAACATCA	GCTGGCAGCT	GAGCCTCCAC	CAGGTCCACA	ATTCACCCCT	GCGACACCCG	1740
GTTGTGCTTG	TGAACTGTGA	GCCCAGCAAG	ATTGGCAATG	ACCATTGTGA	CCCCGAGTGT	1800
GAGCACCCAC	TCACAGGCTA	TGATGGGGGT	GACTGCCCGC	TGCAGGGCCG	CTGCTACTCC	1860
TGGAACCCGA	GGGATGGGCT	CTGTCACGTG	GAGTGTAAACA	ACATGCTGAA	CGACTTTGAC	1920
GACGGAGACT	GCTGGGACCC	CCAGGTGGCT	GATGTGCGCA	AGACCTGCTT	TGACCCTGAC	1980
TCACCCAAGA	GGGCATACAT	GAGTGTGAAG	GAGCTGAAGG	AGGCCCTGCA	GCTGAACAGT	2040
ACTCACTTCC	TCAACATCTA	CTTTGCCAGC	TCAGTGGCGG	AAGACCTTGC	AGGTGCTGCC	2100
ACCTGGCCTT	GGGACAAGGA	CGCTGTCACT	CACCTGGGTT	GCATTGTCTT	CAGCCCAGCA	2160
TATTATGGGA	TGCCTGGCCA	CACCGACACC	ATGATCCATG	AAGTGGGACA	TGTTCTGGGA	2220
CTCTACCATG	TCTTTAAAGG	AGTCAGTGAA	AGAGAATCCT	GCAATGACCC	CTGCAAGGAG	2280
ACAGTGCCAT	CCATGGAAAC	GGGAGACCTC	TGTGCCGACA	CCGCCCCAC	TCCAAGAGT	2340
GAGCTGTGCC	GGGAACCAGA	GCCCCTAGT	GACACCTGTG	GCTTCACTGG	CTTCCCAGGG	2400
GCTCCGTTCA	CCAACTACAT	GAGCTACACG	GATGATAACT	GCACTGACAA	CTTCACTCCT	2460
AACCAAGTGG	CCCGAATGCA	TTCCTAATTT	GACCTAGTCT	ATCAGCAGTG	GACTGAAAAG	2520
AGAAAGCCCA	CCCCCATCCC	CATTCACCT	ATGGTCACTG	GACAGACCAA	CAAGTCCCTC	2580
ACTATCCACT	GGCTGCCTCC	TATTAGTGGG	GTTGTATATG	ACAGGGCCTC	AGGCAGCTTG	2640
TGTGGCGCTT	GCACTGAAGA	TGGGACCTTT	CGTCAGTATG	TGCACACAGC	TTCTCCCGG	2700
CGGGTGTGTG	ACTCCTCAGG	TATTTGGACC	CCAGAGGAGG	CTGTGGGGCC	TCTGATGTG	2760
GATCAGCCCT	GCGAGCCAG	CTTACAGGCC	TGGAGCCCTG	AGGTCCACCT	GTACCACATG	2820
AACATGACCG	TCCCCTGCCC	CACAGAAGGC	TGTAGCTTGG	AGCTGCTCTT	CCAACACCCG	2880
GTCCAAGCCG	ACACCCTCAC	CCTGTGGGTC	ACTTCCCTCT	TCATGGAGTC	CTCCAGGTC	2940
CTCTTTGACA	CAGAGATCTT	GCTGGAAAAC	AAGGAGTCAG	TGCACCTGGG	CCCCCTAGAC	3000
ACTTTCTGTG	ACATCCCACT	CACCATCAA	CTGCACGTGG	ATGGGAAGGT	GTCGGGGGTG	3060
AAAGTCTACA	CTTTTGATGA	GAGGATAGAG	ATTGATGCAG	CACCTCTGAC	TTCTCAGCCC	3120
CACAGTCCCT	TGTGCTCTGG	CTGCAGGCTT	GTGAGGTACC	AGGTTCTCCG	CGATCCCCCA	3180
TTTGCCAGTG	GTTTGCCCGT	GTTGCTGACA	CATTCTCACA	GGAAATTCAC	GGACGTGGAG	3240

Figure 7 B

GTCACACCTG	GACAGATGTA	TCAGTACCAA	GTTCTAGCTG	AAGCTGGAGG	AGAACTGGGA	3300
GAAGCTTCGC	CTCCYCTGAA	CCACATTCAT	GGAGCTCCTT	ATTGTGGAGA	TGGGAAGGTG	3360
TCAGAGAGAC	TGGGAGAAGA	GTGTGATGAT	GGAGACCTTG	TGAGCGGAGA	TGGCTGCTCC	3420
AAGGTGTGTG	AGCTGGAGGA	AGGTTTCAAC	TGTGTAGGAG	AGCCAAGCCT	TTGCTACATG	3480
TATGAGGGAG	ATGGCATATG	TGAACCTTTT	GAGAGAAAAA	CCAGCATTGT	AGACTGTGGC	3540
ATCTACACTC	CCAAAGGATA	CFTGGATCAA	TGGGCTACCC	GGGCTTACTC	CTCTCATGAA	3600
GACAAGAAGA	AGTGTCCCTG	TTCCCTGGTA	ACTGGAGAAC	CTCATTCCCT	AATTTGCACA	3660
TCATACCATC	CAGATTTACC	CAACCACCGT	CCCCTAACTG	GCTGGTFTCC	CTGTGTTGCC	3720
AGTGAANAATG	AAACTCAGGA	TGACAGGAGT	GAACAGCCAG	AAGGTAGCCT	GAAGAAAGAG	3780
GATGAGGTTT	GGCTCAAAGT	GTGTTTCAAT	AGACCAGGAG	AGGCCAGAGC	AATTTTTTATT	3840
TTTTTGGACAA	CTGATGGCCT	AGTTCCCGGA	GAGCATFCAGC	AGCCGACAGT	GACTCTCTAC	3900
CTGACCAGATG	TCCGTGGAAG	CAACCACCTT	CTTGGAACCT	ATGGACTGTC	ATGCCAGCAT	3960
AATCCACTGA	TTATCAATGT	GACCCATCAC	CAGAATGTCC	TTTTCCACCA	TACCACCTCA	4020
GTGCTGCTGA	ATTTCTCATC	CCCACGGGTC	GGCATCTCAG	CTGTGGCTCT	AAGSACATCC	4080
TCCCGCATTG	GTCTTTGGC	TCCAGTAAAC	TGCATCTCAG	AGGACGAGGG	GCAGAAATCAI	4140
CAGGGACAGA	GCTGTATCCA	TCCGCCCTGT	GGGAAGCAGG	ACAGCTGTCC	GTCAATGTCTG	4200
CFTGATCATG	CTGATGTGGT	GAAGTGTACC	TCTATAGGCC	CAGGTCTCAT	GAAGTGTGCT	4260
ATCACTTGTG	AAAGGGGATT	TGCCCTTCAG	GCCAGCAGTG	GGCAGTACAT	CAGGCCCATG	4320
CAGAAGGAAA	TTCTGCTCAC	ATGTTCTTCT	GGCACTGGG	ACCAGAATGT	GAGCTGCCTT	4380
CCCGTGGACT	GCGGTGTTCC	CGACCGGTCT	TGGTGAACCT	ATGCCAACTT	CTCCGTCTCA	4440
GAGGGAACCA	AATTTCTGAA	ACGCTGTCCA	ATCTCTTGTG	TCCCACCAGC	CAAGCTGCAA	4500
GGACTGAGCC	CATGGCTGAC	ATGCTCTGAA	GATGGTCTCT	GGTCTCTCCC	TGAAGTCTAC	4560
TGCAAGTTGG	AGTGTGATGC	TCCCCCTATT	ATTCTGAATG	CCAACTTGCT	CCTGCCTCAC	4620
TGCTCCAGG	ACAACCACGA	CGTGGGCACC	ATCTGCAAAAT	ATGAATGCAA	ACCAGGGTAC	4680
TATGTGGCAG	AAAGTGCAGA	GGGTAAAGTC	AGGAACAAGC	TCCTGAAGAT	ACAATGCCTG	4740
GAAGGTGGAA	TCTGGGAGCA	AGGCAGCTGC	ATPCTGTGG	TGTGTGAGCC	ACCCCTCCT	4800
GTGTTTGAAG	GCATGTATGA	ATGTACCAAT	GGCTTCAGCC	TGGACAGCCA	GTGTGTGCTE	4860
AACTGTAACC	AGGAACGTGA	AAAGCTTCCC	ATCCTCTGCA	CTAAAGAGGG	CCTGTGGACC	4920
CAGGAGTTTA	AGTTGTGTGA	GAATCTGCAA	GGAGAATGCC	CACCACCCCC	CTCAGAGCTG	4980
AATCTGTGG	AGTACAAATG	TGAACAAGGA	TATGGGATTG	GTGCAGTGTG	TTCCCCATTE	5040
TGTGTAATCC	CCCCCACTGA	CCCCGTGATG	CTACCTGAGA	ATATCACTGC	TGACACTCTG	5100
GAGCACTGGA	TGGAACCTGT	CAAAGTCCAG	AGCATTGTGT	GCCTGGCCG	GCCTCAATGG	5160
CACCCAGACC	CCGTCTTAGT	CCACTGCATC	CAGTCATGTG	AGCCCTTCCA	AGCAGATGGT	5220
TGCTGTGACA	CTATCAACAA	CCGAGCCTAC	TGCCACTATG	ACGGGGGAGA	CTGCTGCTCT	5280
TCCCACTCT	CCTCCAAGAA	GGTCATTCCA	TFTGCTGTG	ACTGTGACCT	GGATGAGTGC	5340
ACCTGCCGGG	ACCCCAAGGC	AGAAGAAAAT	CAGTAACTGT	GGGAACAAGC	CCCTCCCTCC	5400
ACTGCCYTAG	AGGCAGTAAG	AAAGAGAGGC	CGACCCAGGA	GGAAACAAG	GGTGAATGAA	5460
GAAGAACAAT	CATGAAATGG	AAGAAGGAGG	AAGAGCATGA	AGGATCTTAT	AAGAAATGCA	5520
AGAGGATATT	GATAGGTGTG	AACTAGTTCA	TCAAGTAGCC	CAAGTAGGAG	AGAATCATAG	5580
GCAAAAATTT	CTTTAAAGTG	GCAGTTGATT	AACATGGAAG	GGGAAATATG	ATAGATATAT	5640
AAGGACCCCTC	CTCCCTCACT	TATATTCAT	TAAATCCTAT	CCTCAACTCT	TGCCCTGCTC	5700
TCCGCTCCAC	CCCCTGCCAA	CTACTCAGTC	CCACCCAAT	TGTAACCAA	TACCAAATA	5760
CTAGAGGAGA	AGTTGGCAGG	GATACTGTTA	ATACCCATTT	TGAATGGATT	GCCATCTTC	5820
AGAGCTTGTG	TGCTCTCAAC	TGGCTCTTTT	TCTTTTTGTG	TAGTTTCCCT	TAAATAATGA	5880
AGTTAGTTAT	TAATCTTTA	TAAGTATTTA	AACATRAATTA	TATAAATATA	TTATATATAT	5940
TATATTTTTT	GCTGTTTACT	AAGCTAAAAA	TTATTCATTG	TTCCACACAT	GCTGCTGTGA	6000
ASTTCACATT	CAAGATGAAT	GTTGAGACTT	TGAGGACAGA	AAGGCAACTT	ATTTTCCCAT	6060
CTTTCTATGG	ATGCCGATTE	GCAGTTTAA	TGGGAAGTAC	AGAAGGAGAG	AGAGTAATTA	6120
GATGGAATTC	TGGATGCTAG	CATGTAAAGC	TAAATCATCTT	TTTTTTTATG	ACCTGGGAGC	6180
TGGGCCCATF	TTATGACCAA	GGAGATGGGG	AGTTGGAATG	GTGGTACTAA	GAGGCATAGG	6240
AAGTTGAGTG	TGAATACCAT	TGGTGTATGG	TCCAGGAGAA	CTAGACTATG	GTTCTTGAAT	6300
ATCTGTCCAC	AAAGAATATA	CTAACTTTTG	TCAACTTCTC	AGAACTCCCA	ACTGGAGTCG	6360
GTGAGACCTA	GGATTTTCTG	CACCTCCACA	CATGCCTGTT	CCAAGTGTGG	CTGTCAAGCA	6420
FCAACAAGT	TTGTACTATG	GCCCATTCTC	TGATCACCAG	GATTACAGGA	ACTCACACAC	6480
TCCTCATACT	TGGCCTGTAG	TCCTACTTCT	TGTTAGAAAT	CTCCAAGTCT	GGCCAGTCAC	6540

Figure 7 C

ATGACCAAGT	GTTGATTTTT	CTGGAGGAAA	AATTTTATGG	AAATGATATA	GGGGAAAGGT	6600
GGGAGGAGAT	GAAAGAACAG	GCAAGAGCTG	TCAGGGTTAA	ATCCAGGCC	GGGCATGAGA	6660
ATGGAAGTGA	TCAGGGAGAC	TCGGTCCTTG	TTCCAAGTCT	CCAAAGAAGA	CCAAAGTGGG	6720
TCCCTTGAGC	AATGAAGAAT	CTGAGATAAA	TTCTCTTCAA	GTATCATGTA	CAAAATCTGT	6780
GAGCCAGAGA	TTTTGACTTG	AGCAAGCCAT	GGAAATGCAT	GGAGCAAGGG	TGACACTCTG	6840
TGGGGAGACA	GAAGAATTTT	AACTATTTAA	TGTCCATTTT	GTIGTTTTTA	CCCTTTCTTA	6900
TCCAATAGAT	GGAATGCACA	TGAAATGACC	ATATTAAGCC	TCTCTCTATT	TACATCCCAG	6960
GCTCACTGGG	ATGTGATCTA	CTGCAGTTAC	ATTTTCTTGT	AACGGTTTCT	GGATTAGACC	7020
CTAGGGAAAG	TGAGTAAGGA	GCCAGTTTCT	GTTTAACATT	CTAGTTTTAC	TCATTTTAGG	7080
AAGGCTGTGA	GTGAGGCTTG	TCTCCTTTAA	AGTTTCTTCT	CCAATGGAAA	CCAAGAACAG	7140
ACAAAATTTA	GAGCTCAGCT	GTGGTCTCTT	CTCATCTTCT	GCTCTTTTGC	TTTGACCACA	7200
GTTTTTCTAC	TCTTCCCATC	AACACTAGAG	CAATGGCTGT	GCAAAATAGGA	ATAGGAAATA	7260
CTACCACAAT	GATAGAAAATA	TTATCCACAC	TATCACGTAG	GGAGAACAA	TATCCTGAAA	7320
GAGAATAAAA	CACGAATAAG	GTGATGTACC	CACATTAATC	TGTGGGTTTG	TGGAATGAGG	7380
GTTGCAAAGT	TATTTGGGAAA	AGGAAAGAGC	AGATTTCAAC	CATTCAAAAA	AAACCTTTTG	7440
TCTACTAATC	TCTAGTGTAA	AGAAAATGTA	GTTCAGATAC	CATTCATTGT	CTTGGGTCAT	7500
GCTTAGTGCC	CCCAAGAAGA	CAAACATATT	TATTTCTGGG	ATTCTGATAG	GCTTCAATAT	7560
GCAAAGGACA	ATGGAAAAGT	TTAGACACTC	TATTTTCAAA	ATTTTATATA	CTTGTTTTAT	7620
TGGGGAAAAT	GTCCAAATTG	CTAGACACAT	TCTAAGTTCT	GCTTGGAGA	ATCCTACTTT	7680
GTCTGAGATT	GAGGCAGAGG	AATTGTTATC	CTGGGCATTA	CTCAGCTCAG	GAACATGGAG	7740
CCTGTGGTTC	ATGCCAGTGT	GTGTCTTCAT	GCAGTCTCTC	CACAAGAGCA	ACAGTAAGAA	7800
CATTTCTGTT	TTAAATTTCA	TTTTAAARTA	TTTTATTATC	TGCAATTCAC	CACTGCTCTG	7860
GGAAAGCAAA	AGGAAAGTTC	CTGTTGTGTG	TGAAGAGCCT	CTTAGGCTAT	AAGGCTTCCC	7920
AGCCATAGTC	AGCTATAGCT	ATTCAGAGAC	AGCAGTTTCT	TCCAGTCTTT	GTTTCTGGGA	7980
CCTGATGTTT	TGAGCAACTC	AGGTCACTGA	TAAAGTGGAA	GGACTAAGAC	ACTGTGGTCA	8040
CAGATCCCAG	CAACATCAAC	TCACACTCAA	TCCATGTGGT	GGTCCACATT	CTGCTACTCT	8100
TATCCACCCA	TGTGGTCAAT	GAGAGCCTTT	CTCAGAGACT	CTTCTGTGTG	TTTTGATTTG	8160
CCCAGGTGGC	CCAGGGCTAG	CTGGCTCTAA	CAACTAGCAT	GACAGCCTCC	AATCAGAAAAG	8220
GCAGGTAAGG	GGACAGGCTG	AGGAGAATGG	GCAGATACTG	ACAGAAATTA	AAGTAAAGGG	8280
ATTGTGAAAG	TAAAGAGCTC	TTCTGTGATC	TCATCTTCTC	TTTTTCTAT	TACAAGGCAT	8340
TGAACCTGGC	ACTTCTGTGA	TTCTTTGTGA	TCACIATTTGA	GTGCATTAGT	TAACACCCAA	8400
GGGGATGGCT	TGATTGGGAA	TGTAGTGAAG	GGAGCTGATC	TACTGTATTG	TAATGTAAAA	8460
CAGCTACAGC	CAGTTATTTT	GTAAGATTAT	AAGTTGTTC	TTAAAAAATC	AGCACACAAA	8520
ATATGAA						8527

Figure 8

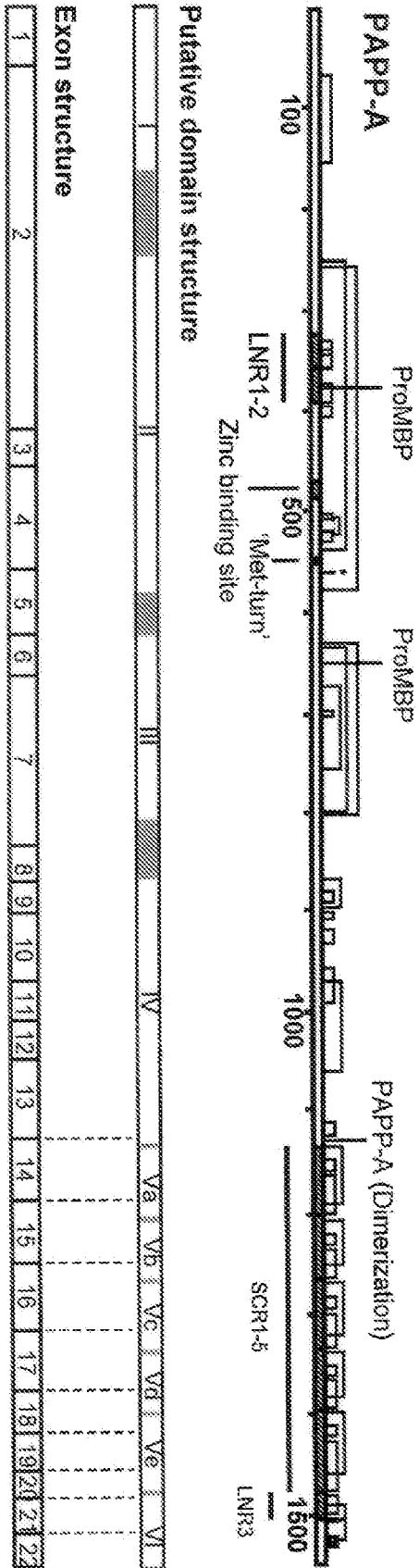



EUROPEAN SEARCH REPORT

Application Number  
EP 10 18 3761

DOCUMENTS CONSIDERED TO BE RELEVANT			
Category	Citation of document with indication, where appropriate, of relevant passages	Relevant to claim	CLASSIFICATION OF THE APPLICATION (IPC)
X	QIN Q -P ET AL: "Double-rnonoclonal immunofluorometric assays for pregnancy-associated plasma protein A/proeosinophil major basic protein (PAPP-A/proMBP) complex in first-trimester maternal serum screening for down syndrome", CLINICAL CHEMISTRY 1997 US, vol. 43, no. 12, 1997, pages 2323-2332, XP002198981, ISSN: 0009-9147	1,2,4,6,7,11,12	INV. C12Q1/37 C12N9/64
Y	* pg 2323-2324, 2328, 2331. *	5,8,13-15	
Y,D,P	----- CHRISTIANSEN M ET AL: "Quantification and characterization of pregnancy-associated complexes of angiotensinogen and the proform of eosinophil major basic protein in serum and amniotic fluid.", CLINICAL CHEMISTRY, vol. 46, no. 8, 2000, pages 1099-1105, XP002902701, * pg 1099, 1100, 1104. *	5,8,13-15	
A,D	----- OVERGAARD M T ET AL: "Expression of recombinant human pregnancy-associated plasma protein-A and identification of the proform of eosinophil major basic protein as its physiological inhibitor.", THE JOURNAL OF BIOLOGICAL CHEMISTRY, vol. 275, no. 40, 6 October 2000 (2000-10-06), pages 31128-31133, XP002902425, * pg31128-31133. *	1-15	TECHNICAL FIELDS SEARCHED (IPC)  C12Q C12N
The present search report has been drawn up for all claims			
Place of search Munich		Date of completion of the search 1 April 2011	Examiner Motrescu-Hateley, E
CATEGORY OF CITED DOCUMENTS X : particularly relevant if taken alone Y : particularly relevant if combined with another document of the same category A : technological background O : non-written disclosure P : intermediate document		T : theory or principle underlying the invention E : earlier patent document, but published on, or after the filing date D : document cited in the application L : document cited for other reasons ..... & : member of the same patent family, corresponding document	

4  
EPO FORM 1503 03.82 (P04C01)



Europäisches  
Patentamt  
European  
Patent Office  
Office européen  
des brevets

## EUROPEAN SEARCH REPORT

Application Number  
EP 10 18 3761

DOCUMENTS CONSIDERED TO BE RELEVANT			
Category	Citation of document with indication, where appropriate, of relevant passages	Relevant to claim	CLASSIFICATION OF THE APPLICATION (IPC)
A,D	OXVIG C ET AL: "Circulation human pregnancy-associated plasma protein-A Is disulfide-bridged to the proform of eosinophil major basic protein.", THE JOURNAL OF BIOLOGICAL CHEMISTRY, vol. 268, no. 17, 1993, pages 12243-12246, XP002902702, * 12243-12246. *	1-15	
A	----- WALD N J ET AL: "First trimester serum screening for down's syndrome.", PRENATAL DIAGNOSIS, vol. 15, 1995, pages 1227-1240, XP002902432, * the whole document *	1-15	
A,D	OXVIG C ET AL: "Identification of angiotensinogen and complement C3dg as novel proteins binding the proform of eosinophil major basic protein in human pregnancy serum and plasma.", THE JOURNAL OF BIOLOGICAL CHEMISTRY, vol. 270, no. 23, 9 June 1995 (1995-06-09), pages 13645-13651, XP002902426, * pg 13645-13651. *	1-15	
A	----- WO 00/54806 A (OXVIG CLAUS ;OVERGAARD MICHAEL TOFT (DK); MAYO FOUNDATION (US); CO) 21 September 2000 (2000-09-21) * pg 1, l 12-30.claims 1-36 *	1-15	
The present search report has been drawn up for all claims			
Place of search Munich		Date of completion of the search 1 April 2011	Examiner Motrescu-Hateley, E
CATEGORY OF CITED DOCUMENTS X : particularly relevant if taken alone Y : particularly relevant if combined with another document of the same category A : technological background O : non-written disclosure P : intermediate document		T : theory or principle underlying the invention E : earlier patent document, but published on, or after the filing date D : document cited in the application L : document cited for other reasons ..... & : member of the same patent family, corresponding document	

4

EPO FORM 1503 03 82 (P04C01)

**ANNEX TO THE EUROPEAN SEARCH REPORT  
ON EUROPEAN PATENT APPLICATION NO.**

EP 10 18 3761

This annex lists the patent family members relating to the patent documents cited in the above-mentioned European search report. The members are as contained in the European Patent Office EDP file on The European Patent Office is in no way liable for these particulars which are merely given for the purpose of information.

01-04-2011

Patent document cited in search report	Publication date	Patent family member(s)	Publication date
WO 0054806 A	21-09-2000	AT 361756 T	15-06-2007
		AU 783035 B2	15-09-2005
		AU 3627800 A	04-10-2000
		AU 2005244559 A1	19-01-2006
		AU 2009200138 A1	12-02-2009
		CA 2367360 A1	21-09-2000
		DE 60034779 T2	17-01-2008
		DK 1169058 T3	10-09-2007
		EP 1169058 A1	09-01-2002
		ES 2288470 T3	16-01-2008
		JP 2002538804 T	19-11-2002
		-----	

EPC FORM P0459

For more details about this annex : see Official Journal of the European Patent Office, No. 12/82

## REFERENCES CITED IN THE DESCRIPTION

This list of references cited by the applicant is for the reader's convenience only. It does not form part of the European patent document. Even though great care has been taken in compiling the references, errors or omissions cannot be excluded and the EPO disclaims all liability in this regard.

## Patent documents cited in the description

- US 4683195 A [0048]
- US 4965188 A [0048]
- US 5595915 A, Geysen [0146]
- US 6013478 A [0147]
- US 4554101 A, Hopp [0153] [0155]

## Non-patent literature cited in the description

- LIN et al. *Am J Obstet Gynecol*, 1974, vol. 118, 223-36 [0005]
- FOLKERSEN et al. *Am J Obstet Gynecol*, 1981, vol. 139, 910-4 [0005]
- OXVIG et al. *J Biol Chem*, 1995, vol. 270, 13645-51 [0005]
- BISCHOF. *Arch Gynecol*, 1979, vol. 227, 315-26 [0005]
- SINOSICH. *Electrophoresis*, 1990, vol. 11, 70-8 [0005]
- OXVIG et al. *J Biol Chem*, 1993, vol. 268, 12243-6 [0005] [0006] [0007]
- OVERGAARD et al. *J Biol Chem*, 2000 [0005] [0041] [0228]
- OXVIG et al. *Biochim Biophys Acta*, 1994, vol. 1201, 415-23 [0006] [0007]
- KRISTENSEN et al. *Biochemistry*, 1994, vol. 33, 1592-8 [0006] [0041] [0198] [0201] [0209]
- HAANING et al. *Eur J Biochem*, 1996, vol. 237, 159-63 [0006] [0042] [0198] [0208]
- BODE et al. *FEBS Lett*, 1993, vol. 331, 134-40 [0006] [0041]
- STOCKER et al. *Protein Sci*, 1995, vol. 4, 823-40 [0006] [0041] [0080]
- BARKER et al. *J Exp Med*, 1988, vol. 168, 1493-8 [0007]
- MCGROGAN et al. *J Exp Med*, 1988, vol. 168, 2295-308 [0007]
- OXVIG et al. *Biochem Mol Biol Int*, 1994, vol. 33, 329-36 [0007]
- BONNO et al. *Lab Invest*, 1994, vol. 71, 560-6 [0007]
- OVERGAARD et al. *Biol Reprod*, 1999, vol. 61, 1083-9 [0007] [0210]
- BRAMBATI et al. *Br J Obstet Gynaecol*, 1993, vol. 100, 324-6 [0008]
- HADDOW et al. *N Engl J Med*, 1998, vol. 338, 955-61 [0008]
- WALD et al. *Bmj*, 1992, vol. 305, 28 [0008]
- WALD et al. *N Engl J Med*, 1999, vol. 341, 461-7 [0008]
- BIAGIOTTI et al. *Prenat Diagn*, 1998, vol. 18, 907-13 [0008]
- SPENCER et al. *Prenat Diagn*, 2000, vol. 20, 411-6 [0008]
- WESTERGAARD et al. *Prenat Diagn*, 1983, vol. 3, 225-32 [0008]
- BAYES-GENIS et al. *Arterioscler Thromb Vasc Biol*, 2000 [0009] [0011]
- CHRISTIANSEN et al. *Prenat Diagn*, 1999, vol. 19, 905-10 [0009]
- LAWRENCE et al. *Proc Natl Acad Sci U S A*, 1999, vol. 96, 3149-53 [0010] [0011] [0041] [0078] [0228]
- FOWLKES. *Trends Endocrinol Metab*, 1997, vol. 8, 299-306 [0010]
- RAJARAM et al. *Endocr Rev*, 1997, vol. 18, 801-31 [0010]
- CONOVER et al. *J Clin Invest*, 1993, vol. 91, 1129-37 [0011] [0222]
- CONOVER et al. *J Clin Endocrinol Metab*, 1999, vol. 84, 4742-5 [0011] [0228]
- HWA et al. *Endocr Rev*, 1999, vol. 20, 761-87 [0012]
- WALSH et al. *PCR Methods Appl*, 1992, vol. 1, 241-50 [0035]
- RUTHER ; MULLER-HILL. *Embo J*, 1983, vol. 2, 1791-4 [0060]
- BITTER et al. *Methods Enzymol*, 1987, vol. 153, 516-44 [0060]
- ROSENFELD. *Methods Enzymol*, 1999, vol. 306, 154-69 [0060]
- GMUNDER ; KOHLI. *Mol Gen Genet*, 1989, vol. 220, 95-101 [0061]
- BROGLIE et al. *Science*, 1984, vol. 224, 838-43 [0061]
- SMITH et al. *Mol Cell Biol*, 1983, vol. 3, 2156-65 [0062]
- LOGAN ; SHENK. *Proc Natl Acad Sci U S A*, 1984, vol. 81, 3655-9 [0063]
- MACKETT et al. *Proc Natl Acad Sci U S A*, 1982, vol. 79, 7415-9 [0063]
- CLACKSON et al. *Nature*, 1991, vol. 352, 624-8 [0072]
- MARKS et al. *J Mol Biol*, 1991, vol. 222, 581-97 [0072]

- **SOTTRUP-JENSEN.** *Biochem Mol Biol Int*, 1993, vol. 30, 789-94 [0077]
- **MELDAL.** *Methods Mol Biol*, 1998, vol. 87, 65-74 [0082] [0084]
- **MELDAL.** *Methods Mol Biol*, 1998, vol. 87, 51-7 [0082]
- **MATTHEWS ; WELLS.** *Science*, 1993, vol. 260, 1113-7 [0083]
- **MELDAL.** *Methods Mol Biol*, 1998, vol. 87, 75-82 [0086]
- **SOUTHERN E. M.** *J. Mol. Biol.*, 1975, vol. 98, 503-517 [0122]
- **SAMBROOK et al.** *Molecular Cloning/A Laboratory Manual.* Cold Spring Harbor, 1989 [0122]
- **ALTSCHUL et al.** *J Mol Biol*, 1990, vol. 215, 403-10 [0123]
- **MERRIFIELD.** *J. Am. Chem. Soc.*, 1963, vol. 85, 2149-2146 [0161]
- **NIELSEN et al.** *Protein Eng*, 1997, vol. 10, 1-6 [0198]
- **THOMPSON et al.** *Nucleic Acids Res*, 1994, vol. 22, 4673-80 [0198]
- **ALTSCHUL et al.** *Nucleic Acids Res*, 1997, vol. 25, 3389-402 [0210]
- **HO et al.** *Gene*, 1989, vol. 77, 51-9 [0214]
- **DUBRIDGE et al.** *Mol Cell Biol*, 1987, vol. 7, 379-87 [0217]
- **PEAR et al.** *Proc Natl Acad Sci U S A*, 1993, vol. 90, 8392-6 [0217]
- **SOTTRUP-JENSEN.** *Anal Biochem*, 1995, vol. 225, 187-8 [0220]
- **NAKAYAMA.** *Biochem J*, 1997, vol. 327, 625-35 [0221]
- **OVERGAARD et al.** *Biol Reprod*, 1993, vol. 61, 1083-9 [0223]
- **CLAUSSEN et al.** *Endocrinology*, 1994, vol. 134, 1964-6 [0227]
- **LEE et al.** *J Clin Endocrinol Metab*, 1994, vol. 79, 1367-72 [0227]
- **IMAI et al.** *J Clin Invest*, 1997, vol. 100, 2596-605 [0227] [0228]
- **RESNICK et al.** *Endocrinology*, 1998, vol. 139, 1249-57 [0227]
- **CONOVER ; KIEFER.** *J Clin Endocrinol Metab*, 1993, vol. 76, 1153-9 [0227]
- **THRAILKILL et al.** *Endocrinology*, 1995, vol. 136, 3527-33 [0227]
- **BUSBY et al.** *J Biol Chem*, 2000 [0227]
- **BAYES-GENIS, A. ; SCHWARTZ, R. S. ; ASHAI, K. ; LEWIS, D. A. ; OVERGAARD, M. T. ; CHRISTIANSEN, M. ; OXVIG, C. ; HOLMES, D. R., JR. ; CONOVER, C. A.** *Arterioscler. Thromb. Vasc. Biol.* [0228]
- **ALTSCHUL, S. F. ; MADDEN, T. L. ; SCHAFFER, A. A. ; ZHANG, J. ; ZHANG, Z. ; MILLER, W. ; LIPMAN, D. J.** Gapped BLAST and PSI-BLAST: a new generation of protein database search programs. *Nucleic Acids Res*, 1997, vol. 25, 3389-402 [0229]
- **AUSUBEL, F. M. ; BRENT, R. ; KINGSTON, R. E. ; MOORE, D. D. ; SEIDMAN, J. G. ; SMITH, J. A. ; STRUHL, K.** *Current Protocols in Molecular Biology.* John Wiley & Sons, 1989 [0229]
- **BARKER, R. L.** Acidic precursor revealed in human eosinophil granule major basic protein cDNA. *J Exp Med*, 01 September 1989, vol. 170 (3), 1057 [0229]
- *J Exp Med*, vol. 168, 1493-8 [0229]
- **BAYES-GENIS, A. ; SCHWARTZ, R. S. ; ASHAI, K., A., L. D. ; OVERGAARD, M. T. ; CHRISTIANSEN, M. ; OXVIG, C. ; HOLMES JR, D. R. ; CONOVER, C. A.** Insulin-like growth factor binding protein-4 protease produced by arterial smooth muscle cells in vitro is increased in the coronary artery following angioplasty. *Arterioscler Thromb Vasc Biol*, 2000 [0229]
- **BIAGIOTTI, R. ; CARIATI, E. ; BRIZZI, L. ; CAPPELLI, G. ; D'AGATA, A.** Maternal serum screening for trisomy 18 in the first trimester of pregnancy. *Prenat Diagn*, 1998, vol. 18, 907-13 [0229]
- **BISCHOF, P.** Purification and characterization of pregnancy associated plasma protein A (PAPP-A). *Arch Gynecol*, 1979, vol. 227, 315-26 [0229]
- **BITTER, G. A. ; EGAN, K. M. ; KOSKI, R. A. ; JONES, M. O. ; ELLIOTT, S. G. ; GIFFIN, J. C.** Expression and secretion vectors for yeast. *Methods Enzymol*, 1987, vol. 153, 516-44 [0229]
- **BODE, W. ; GOMIS-RUTH, F. X. ; STOCKLER, W.** Astacins, serralysins, snake venom and matrix metalloproteinases exhibit identical zinc-binding environments (HEXXHXXGXXH and Met-turn) and topologies and should be grouped into a common family, the 'metzincins. *FEBS Lett*, 1993, vol. 331, 134-40 [0229]
- **BONNO, M. ; OXVIG, C. ; KEPHART, G. M. ; WAGNER, J. M. ; KRISTENSEN, T. ; SOTTRUP-JENSEN, L. ; GLEICH, G. J.** Localization of pregnancy-associated plasma protein-A and colocalization of pregnancy-associated plasma protein-A messenger ribonucleic acid and eosinophil granule major basic protein messenger ribonucleic acid in placenta. *Lab Invest*, 1994, vol. 71, 560-6 [0229]
- **BRAMBATI, B. ; MACINTOSH, M. C. ; TEISNER, B. ; MAGUINESS, S. ; SHRIMANKER, K. ; LANZANI, A. ; BONACCHI, L. ; TULUI, L. ; CHARD, T. ; GRUDZINSKAS, J. G.** Low maternal serum levels of pregnancy associated plasma protein A (PAPP-A) in the first trimester in association with abnormal fetal karyotype. *Br J Obstet Gynaecol*, 1993, vol. 100, 324-6 [0229]
- **BROGLIE, R. ; CORUZZI, G. ; FRALEY, R. T. ; ROGERS, S. G. ; HORSCH, R. B. ; NIEDERMEYER, J. G. ; FINK, C. L. ; CHUA, N. H.** Light-regulated expression of a pea ribulose-1,5-bisphosphate carboxylase small subunit gene in transformed plant cells. *Science*, 1984, vol. 224, 838-43 [0229]

- **BUSBY, W. H., JR. ; NAM, T. J. ; MORALES, A. ; SMITH, C. ; JENNINGS, M. ; CLEMMONS, D. R.** The Complement Component C1 s is the Protease That Accounts for Cleavage of Insulin-like Growth Factor Binding Protein-5 in Fibroblast Medium. *J Biol Chem.*, 2000 [0229]
- **CHRISTIANSEN, M. ; OXVIG, C. ; WAGNER, J. M. ; QIN, Q. P. ; NGUYEN, T. H. ; OVERGAARD, M. T. ; LARSEN, S. O. ; SOTTRUP-JENSEN, L. ; GLEICH, G. J. ; NORGAARD-PEDERSEN, B.** The proform of eosinophil major basic protein: a new maternal serum marker for Down syndrome. *Prenat Diagn*, 1999, vol. 19, 905-10 [0229]
- **CHRISTIANSEN, M. ; JALIAHVILI, L. ; OVERGAARD, M.T. ; ENSINGER, C. ; OXVIG, C.** Quantitation and characterization of pregnancy-associated complexes between angiotensinogen and the proform of eosinophil major basic protein in serum and amniotic fluid. *Clin. Chem.*, 2000, vol. 46, 1099-1105 [0229]
- **CLACKSON, T. ; HOOGENBOOM, H. R. ; GRIFITHS, A. D. ; WINTER, G.** Making antibody fragments using phage display libraries. *Nature*, 1991, vol. 352, 624-8 [0229]
- **CLAUSSEN, M. ; ZAPF, J. ; BRAULKE, T.** Proteolysis of insulin-like growth factor binding protein-5 by pregnancy serum and amniotic fluid. *Endocrinology*, 1994, vol. 134, 1964-6 [0229]
- **CONOVER, C. A. ; KIEFER, M. C.** Regulation and biological effect of endogenous insulin-like growth factor binding protein-5 in human osteoblastic cells. *J Clin Endocrinol Metab*, 1993, vol. 76, 1153-9 [0229]
- **CONOVER, C. A. ; KIEFER, M. C. ; ZAPF, J.** Post-translational regulation of insulin-like growth factor binding protein-4 in normal and transformed human fibroblasts. Insulin-like growth factor dependence and biological studies. *J Clin Invest*, 1993, vol. 91, 1129-37 [0229]
- **CONOVER, C. A. ; OXVIG, C. ; OVERGAARD, M. T. ; CHRISTIANSEN, M. ; GIUDICE, L. C.** Evidence that the insulin-like growth factor binding protein-4 protease in human ovarian follicular fluid is pregnancy associated plasma protein-A [In Process Citation. *J Clin Endocrinol Metab*, 1999, vol. 84, 4742-5 [0229]
- **ELISA. Theory and Practice. CROWTHER, J. R.** Methods in Molecular Biology. Humana Press, 1995, vol. 42 [0229]
- **DUBRIDGE, R. B. ; TANG, P. ; HSIA, H. C. ; LEONG, P. M. ; MILLER, J. H. ; CALOS, M. P.** Analysis of mutation in human cells by using an Epstein-Barr virus shuttle system. *Mol Cell Biol*, 1987, vol. 7, 379-87 [0229]
- **FOLKERSEN, J. ; GRUDZINSKAS, J. G. ; HINDERSSON, P. ; TEISNER, B. ; WESTERGAARD, J. G.** Pregnancy-associated plasma protein A: circulating levels during normal pregnancy. *Am J Obstet Gynecol*, 1981, vol. 139, 910-4 [0229]
- **FOWLKES, J. L.** Insulinlike growth factor-binding protein proteolysis. An emerging paradigm in insulinlike growth factor physiology. *Trends Endocrinol Metab*, 1997, vol. 8, 299-306 [0229]
- **GMUNDER, H. ; KOHLI, J.** Cauliflower mosaic virus promoters direct efficient expression of a bacterial G418 resistance gene in *Schizosaccharomyces pombe*. *Mol Gen Genet*, 1989, vol. 220, 95-101 [0229]
- **HADDOW, J. E. ; PALOMAKI, G. E. ; KNIGHT, G. J. ; WILLIAMS, J. ; MILLER, W. A. ; JOHNSON, A.** Screening of maternal serum for fetal Down's syndrome in the first trimester. *N Engl J Med*, 1998, vol. 338, 955-61 [0229]
- **HO, S. N. ; HUNT, H. D. ; HORTON, R. M. ; PULLEN, J. K. ; PEASE, L. R.** Site-directed mutagenesis by overlap extension using the polymerase chain reaction [see comments. *Gene*, 1989, vol. 77, 51-9 [0229]
- **HWA, V. ; OH, Y. ; ROSENFELD, R. G.** The insulin-like growth factor-binding protein (IGFBP) superfamily. *Endocr Rev*, 1999, vol. 20, 761-87 [0229]
- **HAANING, J. ; OXVIG, C. ; OVERGAARD, M. T. ; EBBESEN, P. ; KRISTENSEN, T. ; SOTTRUP-JENSEN, L.** Complete cDNA sequence of the preproform of human pregnancy-associated plasma protein-A. Evidence for expression in the brain and induction by cAMP. *Eur J Biochem*, 1996, vol. 237, 159-63 [0229]
- **IMAI, Y. ; BUSBY, W. H., JR. ; SMITH, C. E. ; CLARKE, J. B. ; GARMONG, A. J. ; HORWITZ, G. D. ; REES, C. ; CLEMMONS, D. R.** Protease-resistant form of insulin-like growth factor-binding protein 5 is an inhibitor of insulin-like growth factor-I actions on porcine smooth muscle cells in culture. *J Clin Invest*, 1997, vol. 100, 2596-605 [0229]
- **KRISTENSEN, T. ; OXVIG, C. ; SAND, O. ; MOLLER, N. P. ; SOTTRUP-JENSEN, L.** Amino acid sequence of human pregnancy-associated plasma protein-A derived from cloned cDNA. *Biochemistry*, 1994, vol. 33, 1592-8 [0229]
- **LAWRENCE, J. B. ; OXVIG, C. ; OVERGAARD, M. T. ; SOTTRUP-JENSEN, L. ; GLEICH, G. J. ; HAYS, L. G. ; YATES, J. R., 3RD ; CONOVER, C. A.** The insulin-like growth factor (IGF)-dependent IGF binding protein-4 protease secreted by human fibroblasts is pregnancy-associated plasma protein-A. *Proc Natl Acad Sci U S A*, 1999, vol. 96, 3149-53 [0229]
- **LEE, K. O. ; OH, Y. ; GIUDICE, L. C. ; COHEN, P. ; PEEHL, D. M. ; ROSENFELD, R. G.** Identification of insulin-like growth factor-binding protein-3 (IGFBP-3) fragments and IGFBP-5 proteolytic activity in human seminal plasma: a comparison of normal and vasectomized patients. *J Clin Endocrinol Metab*, 1994, vol. 79, 1367-72 [0229]

- **LIN, T. M. ; GALBERT, S. P. ; KIEFER, D. ; SPELLACY, W. N. ; GALL, S.** Characterization of four human pregnancy-associated plasma proteins. *Am J Obstet Gynecol*, 1974, vol. 118, 223-36 [0229]
- **LOGAN, J. ; SHENK, T.** Adenovirus tripartite leader sequence enhances translation of mRNAs late after infection. *Proc Natl Acad Sci U S A*, 1984, vol. 81, 3655-9 [0229]
- **MACKETT, M. ; SMITH, G. L. ; MOSS, B.** Vaccinia virus: a selectable eukaryotic cloning and expression vector. *Proc Natl Acad Sci U S A*, 1982, vol. 79, 7415-9 [0229]
- **MARKS, J. D. ; HOOGENBOOM, H. R. ; BONNERT, T. P. ; MCCAFFERTY, J. ; GRIFFITHS, A. D. ; WINTER, G.** By-passing immunization. Human antibodies from V-gene libraries displayed on phage. *J Mol Biol*, 1991, vol. 222, 581-97 [0229]
- **MATTHEWS, D. J. ; WELLS, J. A.** Substrate phage: selection of protease substrates by monovalent phage display. *Science*, 1993, vol. 260, 1113-7 [0229]
- **MCGROGAN, M. ; SIMONSEN, C. ; SCOTT, R. ; GRIFFITH, J. ; ELLIS, N. ; KENNEDY, J. ; CAMPANELLI, D. ; NATHAN, C. ; GABAY, J.** Isolation of a complementary DNA clone encoding a precursor to human eosinophil major basic protein. *J Exp Med*, 1988, vol. 168, 2295-308 [0229]
- **MELDAL, M.** Intramolecular fluorescence-quenched substrate libraries. *Methods Mol Biol*, 1998, vol. 87, 65-74 [0229]
- **MELDAL, M.** Introduction to combinatorial solid-phase assays for enzyme activity and inhibition. *Methods Mol Biol*, 1998, vol. 87, 51-7 [0229]
- **MELDAL, M.** The solid-phase enzyme inhibitor library assay. *Methods Mol Biol*, 1998, vol. 87, 75-82 [0229]
- **NAKAYAMA, K.** Furin: a mammalian subtilisin/Kex2p-like endoprotease involved in processing of a wide variety of precursor proteins. *Biochem J*, 1997, vol. 327, 625-35 [0229]
- **NIELSEN, H. ; ENGELBRECHT, J. ; BRUNAK, S. ; VON HEIJNE, G.** Identification of prokaryotic and eukaryotic signal peptides and prediction of their cleavage sites. *Protein Eng*, 1997, vol. 10, 1-6 [0229]
- **OVERGAARD, M. T. ; HAANING, J. ; BOLDT, H. B. ; OLSEN, I. M. ; LAURSEN, L. ; CHRISTIANSEN, M. ; GLEICH, G. J. ; SOTTRUP-JENSEN, L. ; CONOVER, C. A. ; OXVIG, C.** Expression of Recombinant Human Pregnancy-Associated Plasma Protein-A and Identification of the Proform of Eosinophil Major Basic Protein as its Physiological Inhibitor. *J Biol Chem.*, 2000 [0229]
- **OVERGAARD, M. T. ; OXVIG, C. ; CHRISTIANSEN, M. ; LAWRENCE, J. B. ; CONOVER, C. A. ; GLEICH, G. J. ; SOTTRUP-JENSEN, L. ; HAANING, J.** Messenger ribonucleic acid levels of pregnancy-associated plasma protein-A and the proform of eosinophil major basic protein: expression in human reproductive and nonreproductive tissues. *Biol Reprod*, 1999, vol. 61, 1083-9 [0229]
- **OXVIG, C. ; HAANING, J. ; HOJRUP, P. ; SOTTRUP-JENSEN, L.** Location and nature of carbohydrate groups in proform of human major basic protein isolated from pregnancy serum. *Biochem Mol Biol Int*, 1994, vol. 33, 329-36 [0229]
- **OXVIG, C. ; HAANING, J. ; KRISTENSEN, L. ; WAGNER, J. M. ; RUBIN, L. ; STIGBRAND, T. ; GLEICH, G. J. ; SOTTRUP-JENSEN, L.** Identification of angiotensinogen and complement C3dg as novel proteins binding the proform of eosinophil major basic protein in human pregnancy serum and plasma. *J Biol Chem*, 1995, vol. 270, 13645-51 [0229]
- **OXVIG, C. ; SAND, O. ; KRISTENSEN, T. ; GLEICH, G. J. ; SOTTRUP-JENSEN, L.** Circulating human pregnancy-associated plasma protein-A is disulfide-bridged to the proform of eosinophil major basic protein. *J Biol Chem*, 1993, vol. 268, 12243-6 [0229]
- **OXVIG, C. ; SAND, O. ; KRISTENSEN, T. ; KRISTENSEN, L. ; SOTTRUP-JENSEN, L.** Isolation and characterization of circulating complex between human pregnancy-associated plasma protein-A and proform of eosinophil major basic protein. *Biochim Biophys Acta*, 1994, vol. 1201, 415-23 [0229]
- **PEAR, W. S. ; NOLAN, G. P. ; SCOTT, M. L. ; BALTIMORE, D.** Production of high-titer helper-free retroviruses by transient transfection. *Proc Natl Acad Sci U S A*, 1993, vol. 90, 8392-6 [0229]
- **PETERS, J. H. ; BAUMGARTEN, H.** Monoclonal Antibodies. Springer-Verlag, 1992 [0229]
- **RAJARAM, S. ; BAYLINK, D. J. ; MOHAN, S.** Insulin-like growth factor-binding proteins in serum and other biological fluids: regulation and functions. *Endocr Rev*, 1997, vol. 18, 801-31 [0229]
- **RESNICK, C. E. ; FIELDER, P. J. ; ROSENFELD, R. G. ; ADASHI, E. Y.** Characterization and hormonal regulation of a rat ovarian insulin-like growth factor binding protein-5 endopeptidase: an FSH-inducible granulosa cell-derived metalloprotease. *Endocrinology*, 1998, vol. 139, 1249-57 [0229]
- **ROSENFELD, S. A.** Use of *Pichia pastoris* for expression of recombinant proteins. *Methods Enzymol*, 1999, vol. 306, 154-69 [0229]
- **RUTHER, U. ; MULLER-HILL, B.** Easy identification of cDNA clones. *Embo J*, 1983, vol. 2, 1791-4 [0229]
- **SAMBROOK, J. ; FRITSCH, E. F. ; MANIATIS, T.** Molecular Cloning. A Laboratory Manual. Cold Spring Harbor Laboratory Press, 1989 [0229]
- **SCOPES, R. K.** Protein Purification. Principles and Practice. Springer-Verlag, 1987 [0229]

- **SINOSICH, M. J.** Molecular characterization of pregnancy-associated plasma protein-A by electrophoresis. *Electrophoresis*, 1990, vol. 11, 70-8 [0229]
- **SMITH, G. E. ; SUMMERS, M. D. ; FRASER, M. J.** Production of human beta interferon in insect cells infected with a baculovirus expression vector. *Mol Cell Biol*, 1983, vol. 3, 2156-65 [0229]
- **SOTTRUP-JENSEN, L.** Determination of halfcystine in proteins as cysteine from reducing hydrolyzates. *Biochem Mol Biol Int*, 1993, vol. 30, 789-94 [0229]
- **SOTTRUP-JENSEN, L.** A low-pH reverse-phase high-performance liquid chromatography system for analysis of the phenylthiohydantoin of S-carboxymethylcysteine and S-carboxyamidomethylcysteine. *Anal Biochem*, 1995, vol. 225, 187-8 [0229]
- **SPENCER, K. ; ONG, C. ; SKENTOU, H., A, W. L. ; K, H. N.** Screening for trisomy 13 by fetal nuchal translucency and maternal serum free beta-hCG and PAPP-A at 10-14 weeks of gestation. *Prenat Diagn*, 2000, vol. 20, 411-6 [0229]
- **STOCKER, W. ; GRAMS, F. ; BAUMANN, U. ; REINEMER, P. ; GOMIS-RUTH, F. X. ; MCKAY, D. B. ; BODE, W.** The metzincins--topological and sequential relations between the astacins, adamalysins, serralysins, and matrixins (collagenases) define a superfamily of zinc-peptidases. *Protein Sci*, 1995, vol. 4, 823-40 [0229]
- **THOMPSON, J. D. ; HIGGINS, D. G. ; GIBSON, T. J.** CLUSTAL W: improving the sensitivity of progressive multiple sequence alignment through sequence weighting, position-specific gap penalties and weight matrix choice. *Nucleic Acids Res*, 1994, vol. 22, 4673-80 [0229]
- **THRAILKILL, K. M. ; QUARLES, L. D. ; NAGASE, H. ; SUZUKI, K. ; SERRA, D. M. ; FOWLKES, J. L.** Characterization of insulin-like growth factor-binding protein 5-degrading proteases produced throughout murine osteoblast differentiation. *Endocrinology*, 1995, vol. 136, 3527-33 [0229]
- **WALD, N. ; STONE, R. ; CUCKLE, H. S. ; GRUDZINSKAS, J. G. ; BARKAI, G. ; BRAMBATI, B. ; TEISNER, B. ; FUHRMANN, W.** First trimester concentrations of pregnancy associated plasma protein A and placental protein 14 in Down's syndrome [see comments. *Bmj*, 1992, vol. 305, 28 [0229]
- **WALD, N. J. ; WATT, H. C. ; HACKSHAW, A. K.** Integrated screening for Down's syndrome on the basis of tests performed during the first and second trimesters [see comments. *N Engl J Med*, 1999, vol. 341, 461-7 [0229]
- **WALSH, P. S. ; ERLICH, H. A. ; HIGUCHI, R.** Preferential PCR amplification of alleles: mechanisms and solutions. *PCR Methods Appl*, 1992, vol. 1, 241-50 [0229]
- **WESTERGAARD, J. G. ; CHEMNITZ, J. ; TEISNER, B. ; POULSEN, H. K. ; IPSSEN, L. ; BECK, B. ; GRUDZINSKAS, J. G.** Pregnancy-associated plasma protein A: a possible marker in the classification and prenatal diagnosis of Cornelia de Lange syndrome. *Prenat Diagn*, 1983, vol. 3, 225-32 [0229]

专利名称(译)	基于妊娠相关血浆蛋白-A ( PAPP-A ) 的诊断方法		
公开(公告)号	<a href="#">EP2339020A1</a>	公开(公告)日	2011-06-29
申请号	EP2010183761	申请日	2001-10-19
[标]申请(专利权)人(译)	COMO BIOTECH		
申请(专利权)人(译)	COMO BIOTECH APS		
当前申请(专利权)人(译)	COMO BIOTECH APS		
[标]发明人	OXVIG CLAUS OVERGAARD MICHAEL TOFT		
发明人	OXVIG, CLAUS OVERGAARD, MICHAEL, TOFT		
IPC分类号	C12Q1/37 C12N9/64 A01K67/027 A61K31/7088 A61K35/12 A61K38/00 A61K45/00 A61K48/00 A61P9/10 A61P19/02 A61P19/10 A61P29/00 A61P35/00 A61P43/00 C07K16/40 C12N1/15 C12N1/19 C12N1/21 C12N5/10 C12N15/09 C12P21/08 C12Q1/02 C12Q1/68 G01N21/77 G01N21/78 G01N33/15 G01N33/50 G01N33/53 G01N33/566 G01N33/577 G01N33/68		
CPC分类号	A61K38/00 A61P9/10 A61P19/02 A61P19/10 A61P29/00 A61P35/00 A61P43/00 C12N9/6489 C07K14/4715 C07K2319/21 C07K2319/41 C12Q1/37 C12Q1/6876 G01N33/689 G01N2333/96486 G01N2500/02		
优先权	200001571 2000-10-20 DK 60/241840 2000-10-20 US		
其他公开文献	EP2339020B1		
外部链接	<a href="#">Espacenet</a>		

摘要(译)

本发明提供了鉴定和编码与妊娠相关的血浆蛋白-A ( PAPP-A ) 具有同源性的新蛋白质的核苷酸和氨基酸序列。我们表示这种蛋白质PAPP-A2。编码PAPP-A2的cDNA来源于人胎盘。本发明还提供编码PAPP-A2的核苷酸序列的反义分子，用于产生纯化的PAPP-A2的表达载体，能够与PAPP-A2特异性结合的抗体，用于检测PAPP-A2的杂交探针或寡核苷酸。 - 编码核苷酸序列，用于表达PAPP-A2的基因工程宿主细胞，使用该蛋白质产生能够与蛋白质特异性结合的抗体，用于筛选怀孕和非怀孕患者的病理学的方法，其基于检测人体体液中的PAPP-A2抗原或编码PAPP-A2的核酸分子，使用该蛋白质筛选改变PAPP-A2的蛋白酶活性的试剂，使用该蛋白质作为这些试剂的治疗靶标，并使用蛋白质作为相关病理状态的治疗剂。还描述了用于筛选怀孕和/或非怀孕患者中改变的局灶性增殖状态的方法，其包括检测PAPP-A2的水平。本发明还提供了PAPP-A2的天然底物，胰岛素样生长因子结合蛋白 ( IGFBP ) -5的鉴定。

```

SEQUENCE LISTING
<110> Como Biotech
<120> Pregnancy-Associated Plasma Protein-A2 ( PAPP-A2 )
<130> P_495 DK00
<140>
<141>
<160> 2
<170> PatentIn Ver. 2.1
<210> 1
<211> 8527
<212> DNA
<213> Homo sapiens
<220> CDS
<221> (3) .. (5376)
<222> Prepro-PAPP-A2 coding sequence
<220> 3'UTR
<221> (5377) .. (8527)
<220> mat_peptide
<221> (700) .. (5376)
<220> sig_peptide
<221> (1) .. (66)
<221> misc_feature
<222> (3) .. (699)
<223> Prepro part of PAPP-A2
<220> misc_feature
<221> (675) .. (699)
<223> Pro part of PAPP-A2
<400> 1
Met Met Cys Leu Lys Ile Leu Arg Ile Ser Leu Ala Ile Leu Ala Gly 48
Tyr Arg Thr Cys Ser Ala Asn Ser Glu Leu Gly Thr Arg Lys Lys
Tyr Val Val Gly Arg Glu His Leu Asn Gln Val Leu Leu Gly Gly Gly 96
Ser Tyr Gln Arg Arg Gln Cys Cys Arg Arg Cys Arg Arg Arg Arg Arg 144
Gln Tyr Thr Thr Thr Thr Thr Thr Thr Thr Thr Thr Thr Thr Thr Thr 192
Arg Cys Trp Leu Gly Ala Lys Val Arg Arg Arg Arg Arg Arg Arg Arg 170
Gln Cys Cys Thr Thr Thr Thr Thr Thr Thr Thr Thr Thr Thr Thr Thr 240
His His Leu Phe Gly Val Tyr Pro Ser Arg Arg Arg Arg Arg Arg Arg

```