



US 20090012530A1

(19) **United States**(12) **Patent Application Publication**  
**Fowler**(10) **Pub. No.: US 2009/0012530 A1**(43) **Pub. Date: Jan. 8, 2009**(54) **INSERTABLE DEVICE AND SYSTEM FOR  
MINIMAL ACCESS PROCEDURE**tion-in-part of application No. 10/620,298, filed on Jul.  
15, 2003, now Pat. No. 7,066,879.(76) Inventor: **Dennis L. Fowler**, New York, NY  
(US)**Publication Classification**

Correspondence Address:

**KENYON & KENYON LLP**  
**ONE BROADWAY**  
**NEW YORK, NY 10004 (US)**(51) **Int. Cl.****A61B 19/00** (2006.01)(52) **U.S. Cl.** ..... **606/130**(57) **ABSTRACT**

The present invention provides a system and single or multi-functional element device that can be inserted and temporarily placed or implanted into a structure having a lumen or hollow space, such as a subject's abdominal cavity to provide therewith access to the site of interest in connection with minimally invasive surgical procedures. The insertable device may be configured such that the functional elements have various degrees of freedom of movement with respect to orienting the functional elements or elements to provide access to the site from multiple and different orientations/perspectives as the procedure dictates, e.g., to provide multiple selectable views of the site, and may provide a stereoscopic view of the site of interest.

(21) Appl. No.: **12/066,559**(22) PCT Filed: **Sep. 13, 2006**(86) PCT No.: **PCT/US06/35858**

§ 371 (c)(1),

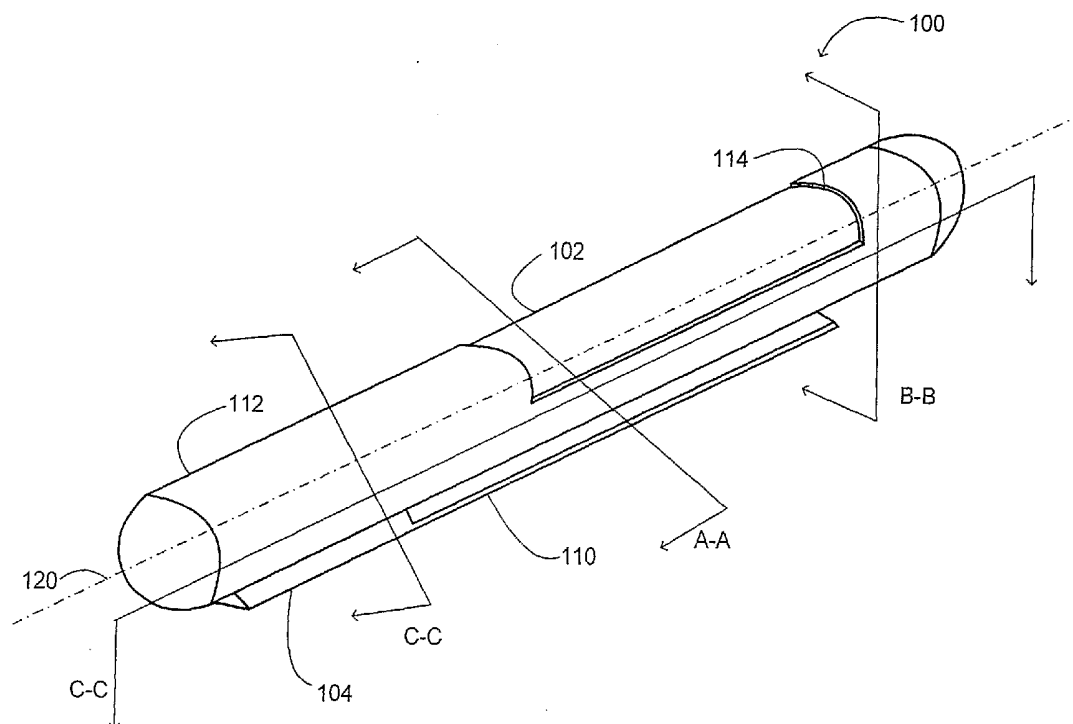
(2), (4) Date: **Sep. 9, 2008****Related U.S. Application Data**(63) Continuation of application No. 11/226,665, filed on  
Sep. 13, 2005, now abandoned, which is a continua-

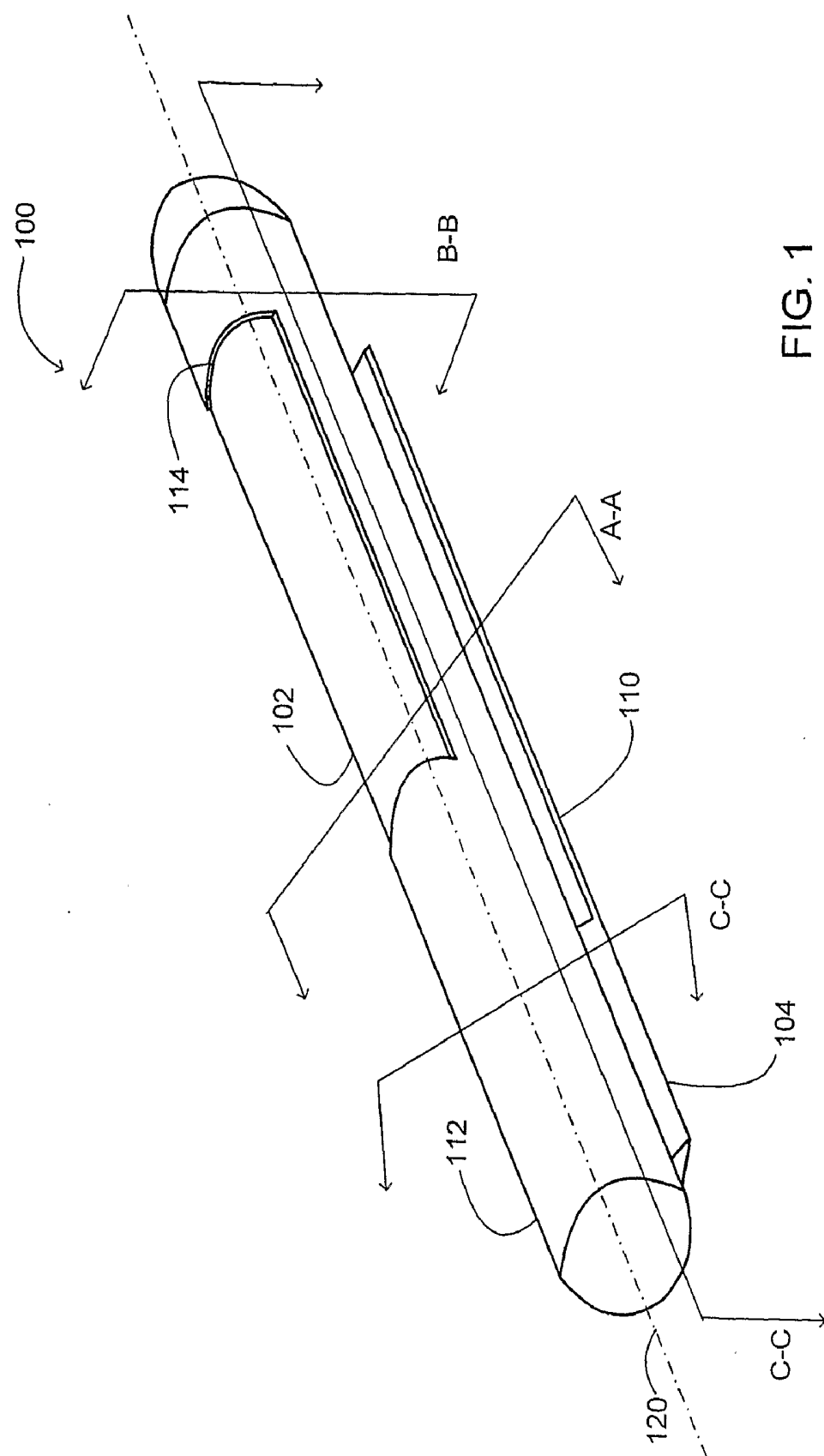

FIG. 1

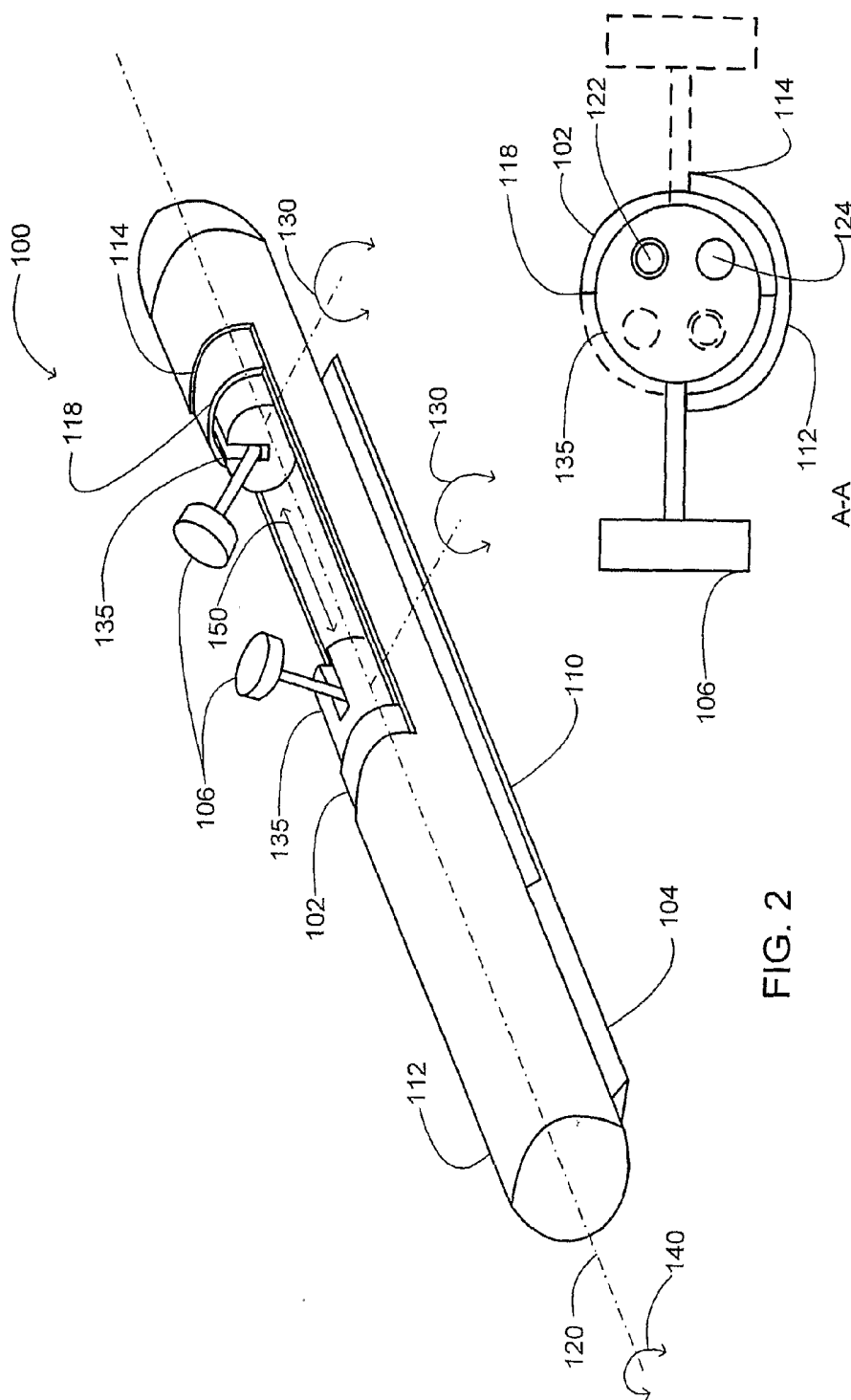
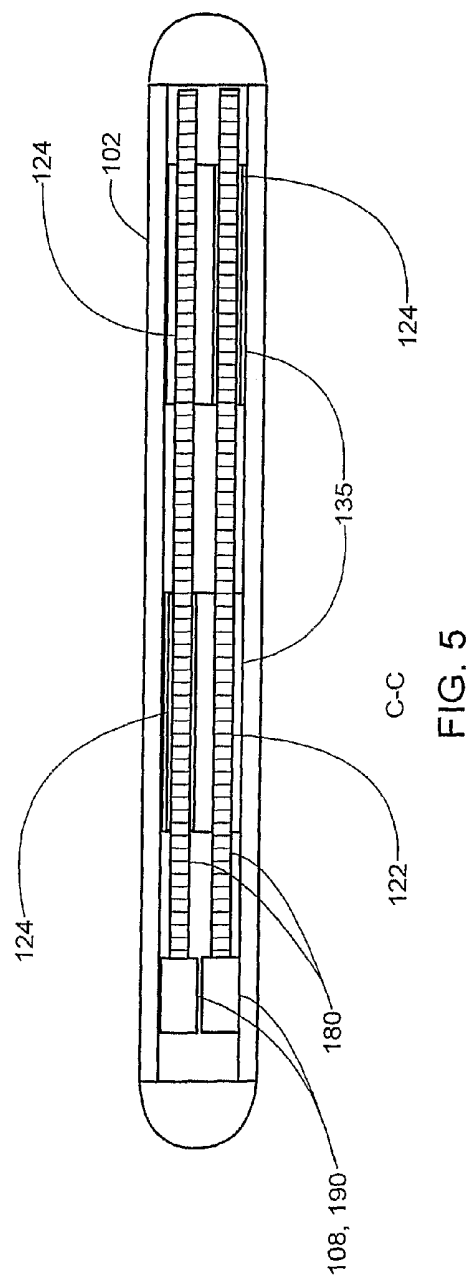
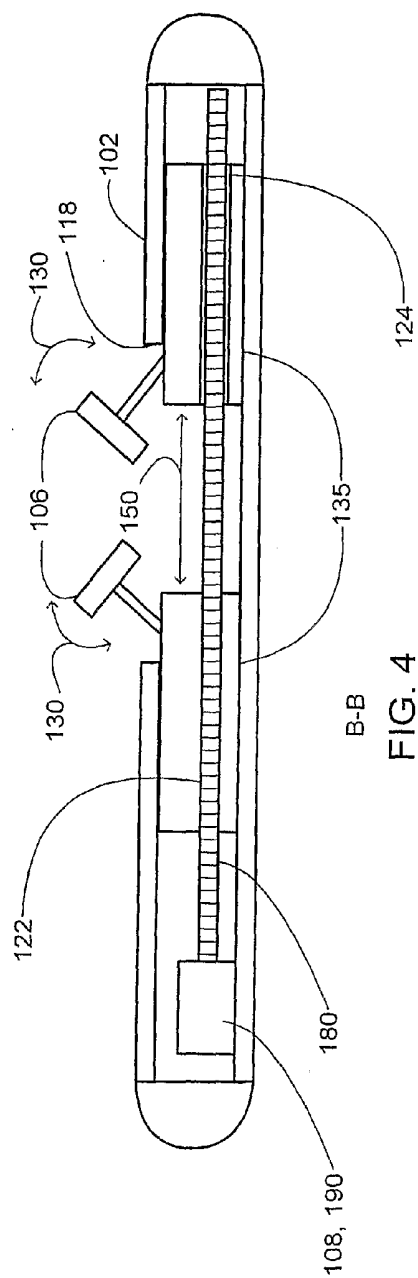

FIG. 2

FIG. 3



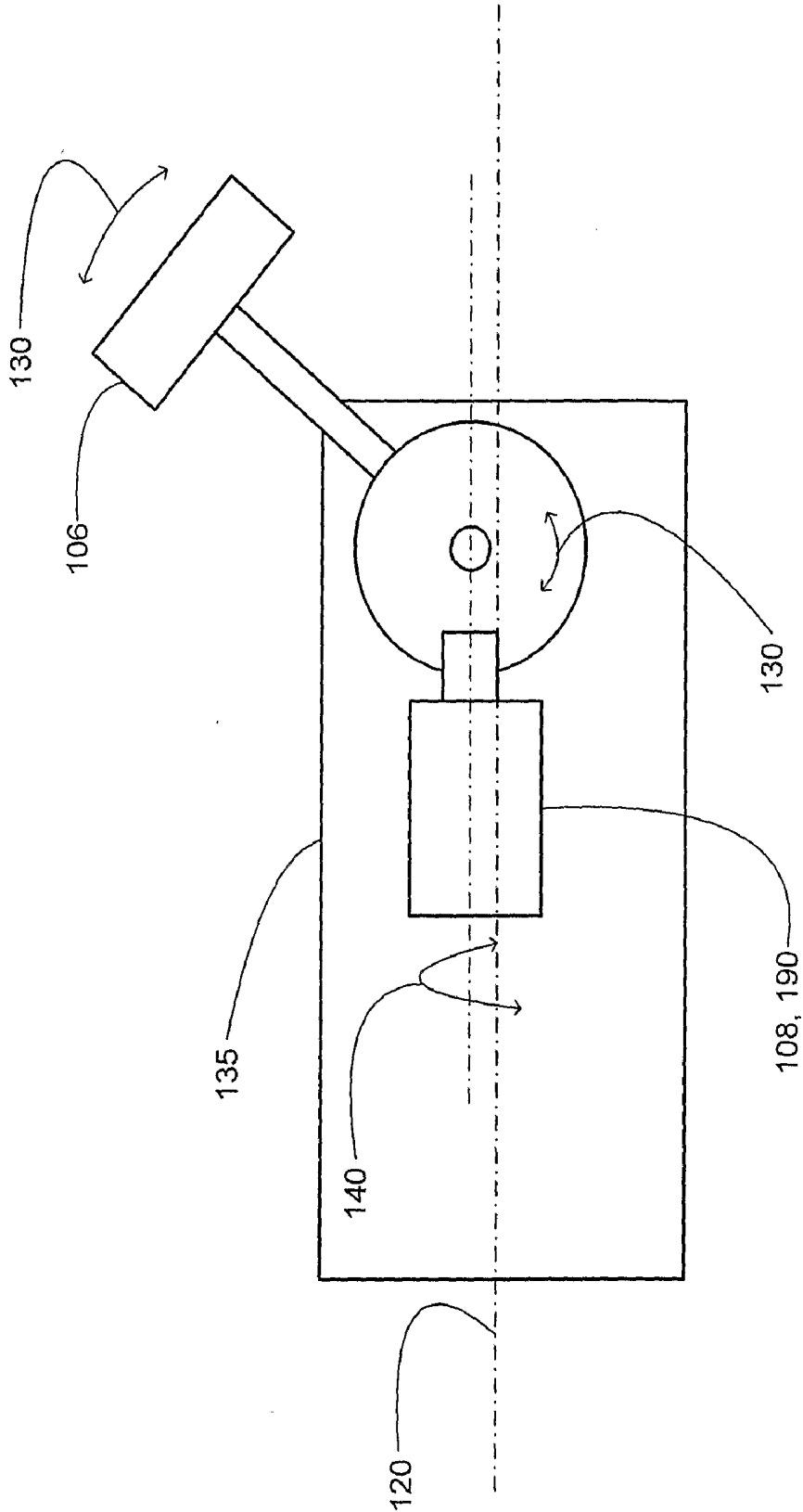

FIG. 6

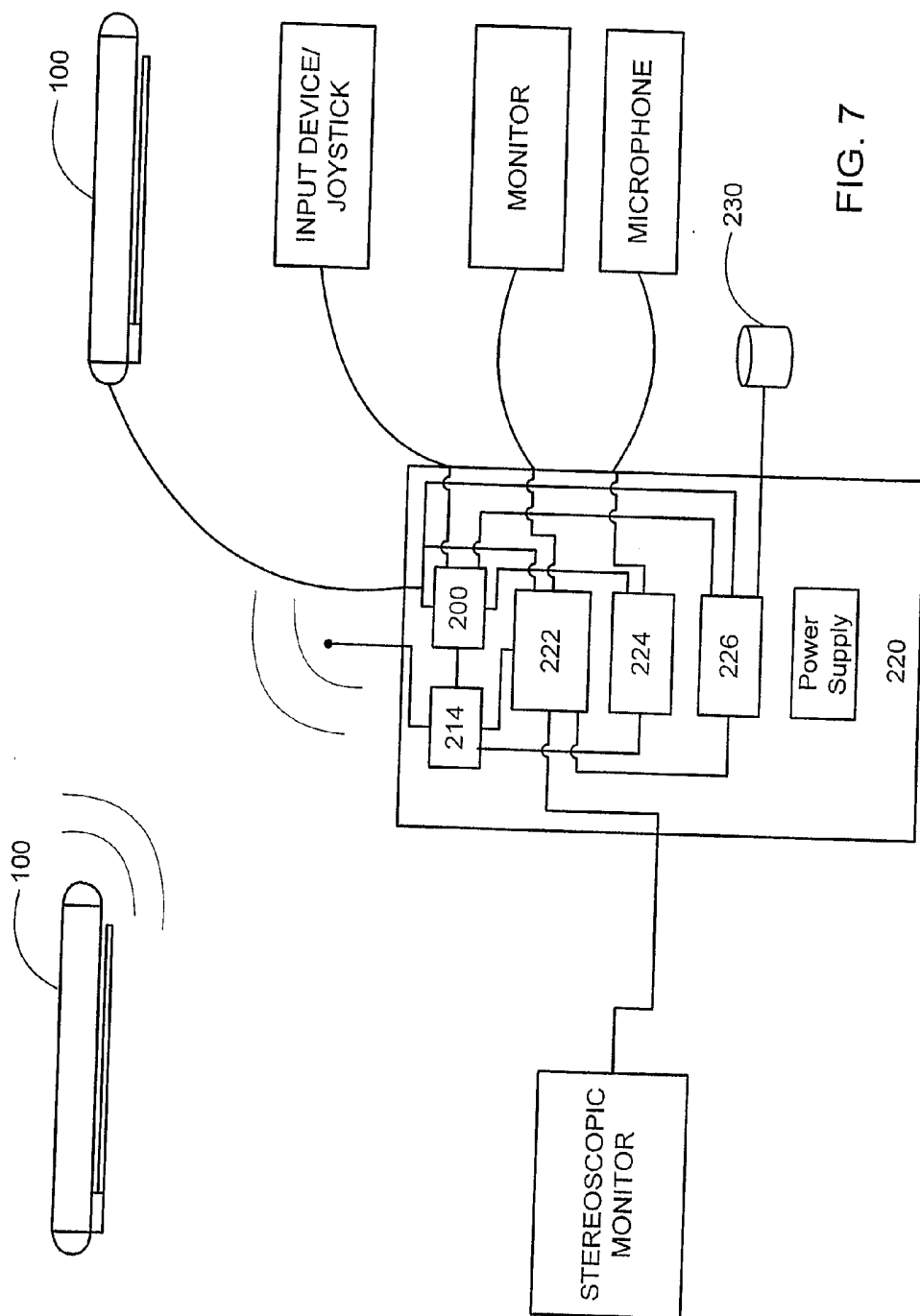



FIG. 8

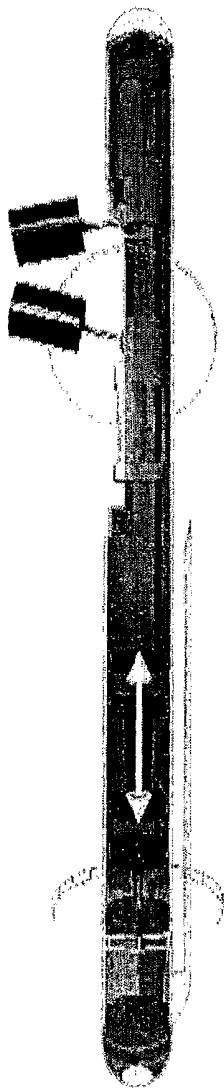

FIG. 9

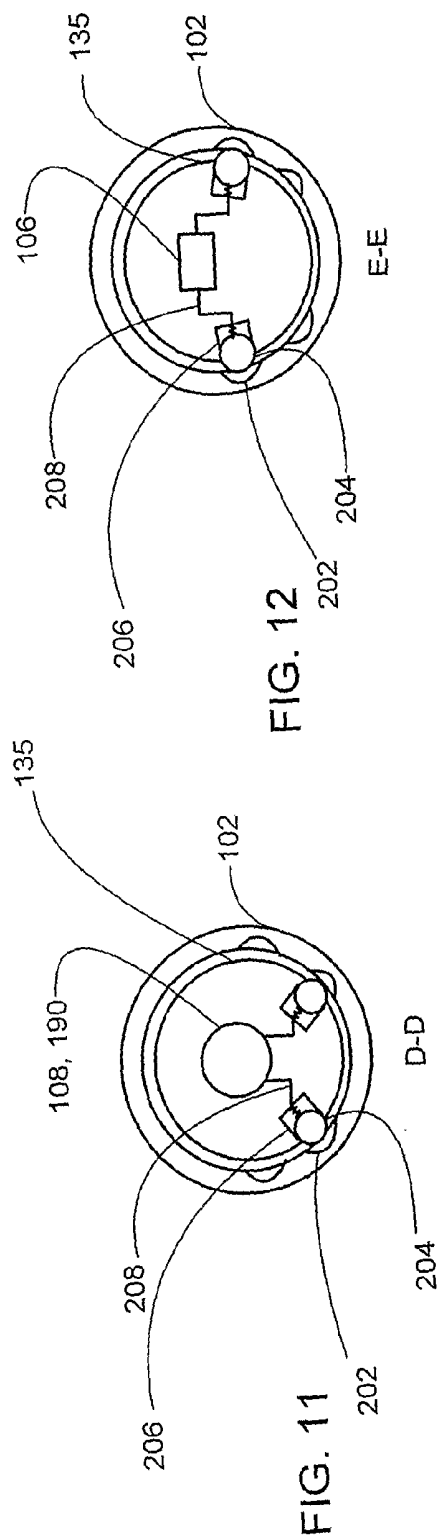
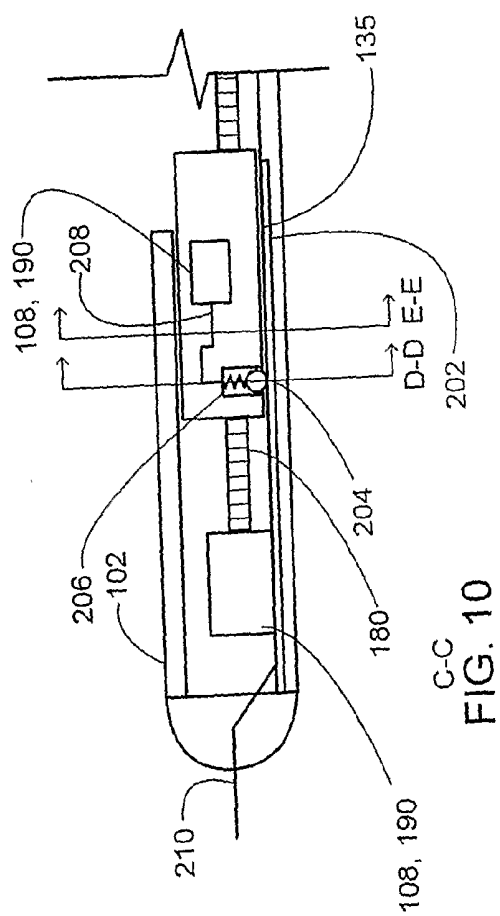



FIG. 14

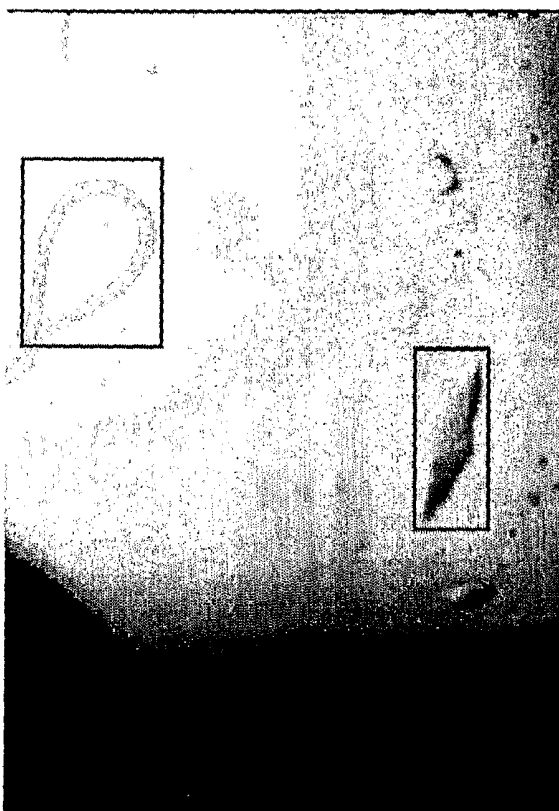

FIG. 13

## INSERTABLE DEVICE AND SYSTEM FOR MINIMAL ACCESS PROCEDURE

[0001] The present application is a continuation-in-part of U.S. patent application Ser. No. 10/620,298 filed Jul. 15, 2003.

### BACKGROUND OF THE INVENTION

[0002] The present invention relates to systems and devices for use in connection with minimal or limited access procedures, such as minimally invasive surgical procedures.

[0003] Minimally invasive surgical procedures, e.g., laparoscopic procedures, have dramatically reduced patient recovery times. However, the reduced recovery times have correspondingly resulted in an increase, from a surgeon's perspective, in the complexity of the surgical procedures. This is in part due to the characteristic relatively small incisions, e.g., approximately 10 mm in diameter, through which a surgeon accesses a surgical site to perform the minimally invasive surgery. The limited access adds to the complexity of the surgical procedures since surgeons must remotely manipulate sufficiently small instruments through the incisions and must also view the surgical site through the small incisions.

[0004] Imaging systems that provide a view of the surgical site for a minimal access surgical procedure typically include an endoscope, e.g., a tubular instrument containing optical lenses and light guides that feed images to an external video camera and a monitor, such as the endoscope discussed in U.S. Pat. No. 4,651,201. Endoscopes, however, have drawbacks. For instance, since the surgeon is generally using both hands to manipulate other instruments used in the procedure, e.g., forceps, scissors, coagulators/cauterizer probes, etc., an assistant is required to hold and orient the endoscope to adjust the view during the procedure. Robotics have recently been introduced to automate the task of orienting the endoscope during minimally invasive surgical procedures, such as the Automated Endoscopic System for Optimal Positioning ("AESOP"). The AESOP uses a robot arm that is directed by spoken commands to orient the endoscope. While the AESOP takes the burden off the assistant and provides a much more stable view of the field, the equipment necessary for the AESOP is complex and occupies a large part of the operating room floor.

[0005] A smaller and simpler robotic endoscope manipulator that can be placed directly over the insertion point was developed at the Institut National de Recherche en Informatique et en Automatique inria ("INRIA"). However, the INRIA system as well as other robotic systems fail to address the limited available range of motion about the fulcrum at the abdominal wall through which the endoscope as well as other instruments pass to gain access to the surgical site. The limited range of motion translates into limits with regard to the degree of freedom that the instruments may be oriented toward the surgical site.

[0006] Active or hyper endoscope systems have been proposed that generally consist of a multi-link robotic arm with a camera mounted thereon, such as the active endoscope discussed in Japanese Patent 2000175865, which is hereby incorporated herein by reference, which provide additional freedom with respect to orienting the endoscope camera. However, these systems require a dedicated incision for the endoscope to access the surgical site and typically require

relatively high voltage to operate the actuators necessary to manipulate the hyper endoscope which from a safety perspective may be problematic when used in surgical procedures. Pill cameras have also been adapted for imaging sections of the small intestine that are out of the reach of a colonoscope, such as the pill camera described in U.S. Pat. No. 5,604,531 and U.S. Pat. No. 6,428,469. However, pill cameras do not generally include means for orienting the camera; rather, pill cameras merely rely on peristalsis to orient the camera.

[0007] There is therefore a need for systems and devices for minimal access procedures that do not require an assistant to hold and orient an instrument and that provide additional or greater freedom than is provided with an endoscope or other instrument with regard to orienting the instrument toward the site of interest. There is also a need for systems and devices for minimal access procedures that provide additional or greater freedom with regard to orienting the instrument toward a site of interest than is provided with an active or hyper endoscope that do not require a dedicated access incision into the site for the instrument.

### SUMMARY OF THE INVENTION

[0008] The present invention generally provides a single or multi-functional element insertable device that can be inserted and temporarily placed or implanted into a structure having a lumen or hollow space. Once inserted into the lumen of the structure, the device is removably attached or secured to the interior of the structure, such as to the interior of a subject's abdominal wall, near a site of interest so that the functional element or elements may be oriented thereto, preferably to look down at the area of interest. The insertable and implantable aspect of the present invention obviates the limited motion about an insertion point drawback associated with endoscopes, as well as other instruments, by allowing the surgeon to move the device to different locations on the abdominal wall. Moreover, the insertable aspect allows a surgeon to insert a plurality of devices into the structure's lumen through a single incision thereby increasing access to the site with minimal incisions. Although the present invention may be described by way of example in relation to minimal invasive surgical procedures, it is understood that the invention is equally applicable to provide images, as well as various other functionality, of numerous structures with a lumen, and is therefore not limited thereto. Imaging is used herein to generally denote pertaining to producing an image of a site, such as producing a video image of a surgical site.

[0009] The present invention further provides an insertable device that has one or more functional elements configured to have or exhibit various degrees of freedom of movement with respect to orienting the functional elements. Where the functional element or element is a camera element, the device provides a wider field of view of the surgical site than that provided by standard endoscopic cameras. Additionally, the insertable device so configured provides access to a site of interest from multiple and different orientations or perspectives within the lumen, as the procedure dictates, further obviating limited mobility about the point of insertion drawback associated with endoscopes. In a multi-camera element embodiment of the invention, the imaging device provides multiple selectable views of the site and may be used in connection with a stereoscopic imaging system to provide a stereo view of the surgical site to recreate the sense of depth that is lost with a traditional video monitor.

**[0010]** Accordingly, in one aspect of the present invention, a device insertable into a structure having a lumen is provided that includes a first housing, at least one functional element connected to the first housing, the functional element for use during a minimal access procedure, and a securing element for removably securing the insertable device to or against a wall of a structure having a lumen. In one embodiment, the at least one functional element is movably connected to the first housing, and the device includes at least one actuating element connected to the first housing and the functional element. The actuating element is generally capable of moving the functional element in relation to the first housing in at least one degree of freedom. The securing element may be a needle protruding from the imaging device essentially inline with the elongated axis of the device, a magnet, a clamp, an adhesive, etc. In one embodiment, the insertable device is adapted or otherwise configured for use in connection with minimal access surgical procedures. In this instance, the securing element includes a needle protruding from the insertable device essentially inline with the elongated axis of the device. The insertable device is capable therewith of being removably secured against a subject's abdominal wall by inserting the needle into tissue of the abdominal wall.

**[0011]** The functional elements may vary according to the desired functionality, which includes camera elements, a light elements, a laser elements, etc. In one embodiment, the functional element includes a camera element, such as a CMOS imaging sensor or a CCD image sensor. In another embodiment, the functional element is a camera element that includes a lens and a CCD image sensor mounted in a lens housing having threads therein to accept the lens and to accommodate focal adjustments.

**[0012]** In one embodiment, at least one functional element is movably connected to the first housing and the device includes at least one actuating element connected to the first housing and the functional element. In this instance, the actuating element is capable of moving the camera element in relation to the first housing in at least one degree of freedom selected from a group consisting of: a first degree of rotational freedom essentially orthogonal to the elongated axis; a second degree of rotational freedom essentially inline with the elongated axis; and a third degree of translation freedom essentially inline with the elongated axis.

**[0013]** In another embodiment, the at least one functional element is a plurality of camera elements movably connected to the first housing and the device includes a plurality of actuating element connected to the first housing and the camera elements. In this instance, the actuating elements are capable of moving each of the camera elements in relation to the first housing in at least one degree of freedom selected from the group noted above.

**[0014]** In another embodiment, the at least one functional element is movably connected to the first housing and the device includes at least one actuating element connected to the first housing and the functional element. In this instance, the actuating element is capable of moving the camera element in relation to the first housing in a first degree of rotational freedom essentially orthogonal to the elongated axis allowing the functional element to be retracted into and extracted from the first housing. The actuating elements may be a motor producing rotational movement that interfaces with the functional element to translate or redirect the rotational movement produced by the motor in a direction essen-

tially orthogonal to the elongated axis, such as with a bevel screw, a worm gear, or an assembly linking the element to a nut on a lead screw.

**[0015]** In another embodiment the insertable device includes a second housing rotatably attached to the first housing and at least one actuating element connected to the first and second housings. In this instance, the actuating element is capable of moving the functional element in relation to the first housing in a second degree of rotational freedom essentially inline to the elongated axis by rotating the first housing in relation to the second housing.

**[0016]** In another embodiment, the at least one functional element is movably connected to the first housing and the device includes at least one actuating element connected to the first housing and the functional element. In this instance, the actuating element is capable of moving the functional element in relation to the first housing in a third degree of longitudinal freedom essentially inline to the elongated axis allowing the functional element to translate along the third degree of freedom.

**[0017]** Movement in a third degree of longitudinal freedom may be accomplished with a functional element that is mounted to a shuttle capable of moving along the elongated axis. The actuating element may be a motor producing rotational movement connected to a lead screw that interfaces with a threaded portion of the shuttle to translate the rotational movement of the motor into longitudinal movement in the shuttle along the elongated axis. Such movement may also be accomplished for a plurality of functional elements with a corresponding number of motors producing rotational movement, and a corresponding number of shuttles each functional element is mounted to a shuttle capable of moving along the elongated axis. In this instance, each shuttle includes a threaded portion and a hole, and each motor connected to a lead screw interfaces with the threaded portion of one of the shuttles to translate the rotational movement of the motor into longitudinal movement in the shuttle along the elongated axis and each lead screw passes through the hole of another shuttle to provide a guide for the other shuttle. Each shuttle may include mounted thereto at least one actuating element capable of moving the functional elements in relation to the first housing in a first degree of rotational freedom essentially orthogonal to the elongated axis allowing the functional elements to be retracted into and extracted from the first housing. In one embodiment, the plurality of actuating elements are capable of moving each of the functional elements independently of each other. The translational movement may also be accomplished with a linear rail/actuator system.

**[0018]** In another embodiment, the insertable device includes a second housing rotatably attached to the first housing and at least one actuating element connected to the first and second housings. In this instance, the actuating element is capable of rotating the first housing in relation to the second housing and each housing has an access opening therein capable of aligning with each other so that the first housing may be rotated to cover the functional elements and rotated to align the access openings to expose the functional element.

**[0019]** In another aspect of the present invention, an insertable device having an elongated axis associated therewith is provided that includes a first housing, a second housing rotatably connected to the first housing, at least one camera element comprising an image sensor movably connected to the first housing, at least one actuating element connected to the first housing and the camera element, and a securing element

associated with the second housing for removably securing the imaging device to or against a wall of a structure having a lumen. The actuating element is capable of moving the camera element in relation to the first housing in at least one degree of freedom selected from a group consisting of: a first degree of rotational freedom essentially orthogonal to the elongated axis, a second degree of rotational freedom essentially inline with the elongated axis, and a third degree of longitudinal freedom essentially inline with the elongated axis.

**[0020]** In another aspect of the invention, an insertable device having an elongated axis is provided that includes a first housing, a second housing rotatably connected to the first housing, a plurality of camera elements each comprising an image sensor movably connected to the first housing, at least one actuating element connected to the first housing and the second housing, the actuating element capable of rotating the first housing in relation to the second housing, at least one actuating element connected to each of the camera elements, the actuating element capable of moving the camera element in relation to the first housing in a first degree of rotational freedom essentially orthogonal to the elongated axis, and a securing element associated with the second housing for removably securing the imaging device to or against a wall of a structure with a lumen.

**[0021]** In another aspect of the invention, a minimal access system is provided that includes a driving device communicatively connected to at least one device insertable into a structure having a lumen, the device including at least one functional element associated therewith for use during a minimal access procedure and at least one securing element for securing the insertable device against a wall of the structure having a lumen. In one embodiment, the insertable device includes at least one actuating element capable of moving the functional element in at least one degree of freedom and the driving device provides a drive signal to remotely control the movement of the functional element.

**[0022]** The driving device may be adapted to provide hybrid control of the insertable device such that the driving device may autonomously control functional element movement in at least one degree of freedom. For instance, the functional element may be a camera element and the driving device may autonomously control the camera element movement to maintain a user identified object in view while the user controls camera element movement in at least one degree of freedom to obtain an image of the site of interest from different perspectives. Additionally, the at least one functional element may be a plurality of camera elements and the driving device may autonomously control the movement of the camera elements to produce a stereoscopic image of the site of interest or to create stereo images of a site of interest in real-time based on automatic vergence algorithms.

**[0023]** In another aspect of the invention, an insertable device is provided that includes a first housing, at least one functional element movably connected to the first housing allowing the functional element to be retracted into and extracted from the first housing, and at least one actuating element connected to the first housing and the functional element. The actuating element is generally capable of moving the functional element in relation to the first housing in a first degree of rotational freedom essentially orthogonal to an elongated axis of the device for retracting and extracting the functional element from the first housing.

**[0024]** In another aspect of the invention, an insertable device is provided that includes a first housing, a second housing rotatably connected to the first housing, at least one camera element that includes an image sensor movably connected to the first housing, and at least one actuating element connected to the first housing and the camera element. The actuating element is generally capable of moving the camera element in relation to the first housing in at least one degree of freedom, such as a first degree of rotational freedom essentially orthogonal to an elongated axis of the device, a second degree of rotational freedom essentially inline with the elongated axis, and a third degree of longitudinal freedom essentially inline with the elongated axis.

**[0025]** In another aspect of the invention, a minimal access system is provided that includes a driving device communicatively connected to at least one device insertable into a structure having a lumen. The insertable device includes a first housing, at least one functional element for use during a minimal access procedure movably connected to the first housing allowing the functional element to move in at least one degree of freedom, and at least one actuating element connected to the first housing and the functional element. The actuating element is generally capable of moving the functional element in relation to the first housing in the at least one degree of freedom. The driving device includes at least one controller that provides a driving signal to control movement of the functional element in the at least one degree of freedom.

**[0026]** In another aspect of the invention, a minimal access system is provided that includes a driving device communicatively connected to at least one device insertable into a structure having a lumen. The insertable device includes a first housing, at least one camera element moveably connected to the first housing allowing the camera element to move in at least one degree of freedom, and at least one actuating element connected to the first housing and the camera element. The actuating element is generally capable of moving the camera element in relation to the first housing in the at least one degree of freedom. The driving device includes at least one controller that provides a driving signal to control movement of the camera element in the at least one degree of freedom, and an image tracking module that tracks movement of at least one object in a field of view of the camera element. In this instance, the controller controls movement of the camera element based on a signal from the image tracking module to maintain the object in the field of view of the camera element.

**[0027]** Additional aspects of the present invention will be apparent in view of the description that follows.

#### BRIEF DESCRIPTION OF THE FIGURES

**[0028]** FIG. 1 is a perspective view of an insertable device for minimal access procedures according to one embodiment of the present invention functional elements in a retracted position;

**[0029]** FIG. 2 is a perspective view of an insertable device for minimal access procedures according to one embodiment of the present invention with functional elements in an extracted position;

**[0030]** FIG. 3 is a sectional view of an insertable device for minimal access procedures according to one embodiment of the present invention showing a functional element in an extracted position and showing the range of motion of the functional element in a direction orthogonal to the elongated axis of the device;

**[0031]** FIG. 4 is a sectional view of an insertable device for minimal access procedures according to one embodiment of the present invention showing functional elements each rotatably mounted onto a shuttle and a shuttle interfacing with a motor and lead screw assembly;

**[0032]** FIG. 5 is a sectional view of an insertable device for minimal access procedures according to one embodiment of the present invention showing shuttles each interfacing with a motor and lead screw assembly;

**[0033]** FIG. 6 is a perspective view of a shuttle with a functional element rotatably mounted thereon and the functional element interfacing with a motor with a worm gear assembly;

**[0034]** FIG. 7 is a diagram of a minimal access system according to one embodiment of the present invention;

**[0035]** FIG. 8 is a side view of an insertable device for minimal access procedures according to one embodiment of the present invention with functional elements in a retracted position; and

**[0036]** FIG. 9 is a side view of an insertable device for minimal access procedures according to one embodiment of the present invention with functional elements in an extracted position;

**[0037]** FIG. 10 is a sectional view of an insertable device for minimal access procedures according to one embodiment of the present invention showing an electrical circuit for communicating with the functional element and/or the shuttle;

**[0038]** FIG. 11 is a sectional view of an insertable device for minimal access procedures according to one embodiment of the present invention showing an electrical system with a plurality of circuits for communicating with the functional element and/or the shuttle;

**[0039]** FIG. 12 is a sectional view of an insertable device for minimal access procedures according to one embodiment of the present invention showing an electrical system with a plurality of circuits for communicating with the functional element and/or the shuttle;

**[0040]** FIG. 13 is an image of a protein crystal and a grasping loop in a beginning sequence of a video image used to track the movement of the grasping loop in the video image; and

**[0041]** FIG. 14 is an image of a protein crystal and grasping loop in a subsequent sequence of a video image used to track the movement of the grasping loop in the video image.

#### DETAILED DESCRIPTION OF THE INVENTION

**[0042]** In one aspect of the present invention, a single or multi-functional element, insertable device is provided that can be inserted and temporarily placed or implanted into a structure having a lumen or hollow space. The structure having a lumen may be the anatomical structure of a subject, such as the subject's heart, lungs, esophagus, stomach, intestines, thoracic cavity, abdominal cavity, blood vessels, etc., and non-anatomical structure, such as tanks, pipes, confined spaces, rooms, etc. In one embodiment, the present invention is adapted to be inserted and temporarily implanted into a subject's abdominal cavity to provide therewith images of a surgical site for use in connection with minimally invasive surgical procedures, such as laparoscopic procedures. The subject may be any animal, including amphibians, birds, fish, mammals, and marsupials.

**[0043]** Referring to FIGS. 1 and 2, the insertable device 100 of the present invention generally includes a first housing 102 and a securing element 104 for removably securing, e.g.,

attaching or holding, the device onto or against the wall of a structure having a lumen, at least one functional element 106 movably attached to the housing, and at least one actuating element 108 connected to the first housing for moving or causing the functional element to move in relation to the housing. A functional element is generally an instrument or device that provides a desired functionality with regard to the minimal access procedure. For instance, the functional element 106 may be a data acquisition device, such as a camera element, a sensor, an ultrasound probe, etc., or an effector, such as a light element, a laser element, a grasper, a dissecting instrument, a needle, a scalpel, a grasper, dithermy/cautery instruments, a suturing instrument, a stapling instrument, etc. An effector is generally a device or a combination of devices that bring about a result. The device 100 may further include a second housing 112 movably connected to the first housing 102, which is explained in more detail below.

**[0044]** In one embodiment the insertable device is adapted or otherwise configured for surgical applications. In this instance, the securing element 104 may be a needle 110 protruding from the insertable device 100, e.g., the first or second elongated housings 102, 112, in an orientation essentially parallel to or inline with the elongated axis 120, similar to the pocket clip of a pen, such that the needle 110 may be inserted into the inner fatty tissue beneath the muscle layer of the abdominal wall to secure the device 100 to the abdominal wall. It is understood that dimensions of the needle may vary, however, the dimensions may be limited in order to limit the size of the penetration or incision created by the needle as it is inserted into the tissue and correspondingly to allow the penetration or incision to heal relatively quickly after the operation. In one embodiment, the needle 110 has a rectangular cross section and is limited to dimensions of about 1 mm by about 3 mm. The securing element 104 may alternatively be a magnet or a material attracted to a magnet, which may be used to removably secure the insertable device to the abdominal wall with corresponding magnets placed outside the body to hold the device against the abdominal wall, a clamp, an adhesive substance, a tab or hole that facilitates, e.g., suturing or stapling the device 100 to the abdominal wall, etc. The type and configuration of the securing element 104 may vary depending further on the particular application for which the device is adapted.

**[0045]** Where the functional element 106 is a camera element, the type of camera system adapted for the insertable device 100 may vary as well, however, to facilitate use of the device for minimal access procedures, e.g., minimal access imaging, the camera system selected for the device 100 must accommodate the compact dimensions of the device 100 as dictated by the dimensions of the opening through which access into the structure with a lumen is provided. Where the device 100 is adapted for use in connection with minimally invasive surgical procedures, for instance, the dimensions of the device 100 will generally be dictated by the size of the port or trocar that provides access to the site, e.g., a port about 20 mm in diameter. A compact size with respect to the camera portion of the device 100 may be achieved, for example, with CMOS or CCD sensor chip based cameras that consist of relatively compact elements that may be located remote from each other. In one embodiment, the camera is a chip based camera with remote camera elements, such as a remote CCD image or CMOS image sensor assemblies, which allow the image sensing portion of the camera that is introduced into the surgical site to be movable in relation to the rest of camera

circuitry. In another embodiment, the camera includes a 8 mm round CCD color image sensor mounted essentially perpendicular to a 17 mm long driver board, and the driver board is electrically connected to a camera control unit ("CCU") remote from the insertable device **100**.

**[0046]** Various types and numbers of actuating elements **108** or actuators for moving the functional element in relation to the housing may be used to achieve the desired degree of freedom with regard to the movement of the functional element **106**, such as piezoelectric actuators, pneumatic actuators, solenoids, shape memory alloy actuators, linear motors, motors producing rotational movement, motors producing rotational movement adapted to provide linear movement, etc. The type of actuating element **108** and the number of actuating elements **108** will vary depending on the design constraints of the insertable device **100**, e.g., the dimensions as dictated by the size of the access port or opening, the degrees of freedom the functional element or elements **106** are intended to move, the number of functional element, etc. In one embodiment, at least one of the actuating elements **108** comprises a brushless DC motor producing sufficient torque to produce the desired movement in the functional element **106**. The DC motor may further be connected to a lead screw which when rotated can translate a shuttle or carriage **135** in both directions along the axis of the lead screw to produce linear motion and with a bevel screw or worm gear assembly to redirect the rotational movement produced by the motor. In one embodiment, the motor runs on 6 volts, is about 27 mm long, and has a diameter of about 5 mm.

**[0047]** In at least one embodiment, the device **100** is designed to provide various degrees of freedom with regard to the movement of the one or more functional elements **106**. The degrees of freedom will generally be described herein in relation to the elongated axis **120** of the device **100**. The various degrees of freedom may also be described in relation to the image plane, where, for instance, panning may be viewed as a rotation, generally about a vertical axis through the image plane, tilting about a horizontal axis through the image plane, and rolling would be about the optical axis. For instance, a first degree of rotational freedom **130** essentially orthogonal to the elongated axis **120** of the device **100** which allows the element or elements **106** to be retracted into and extracted from the housing **102** and also allows the element or elements **106**, e.g., the camera or cameras, to pan along the first degree of freedom **130**, as shown between FIG. 8 and FIG. 9. A second degree of rotational freedom **140** essentially parallel or inline with the elongated axis **120** allows the element or elements **106** to tilt along the second degree of freedom **140**. A third degree of longitudinal freedom **150** essentially parallel or inline with the elongated axis **120** allows the element or elements **106** to translate along the third degree of freedom **150**. In the case of a multiple functional element device, the multiple elements **106** may be independently or simultaneously rotated and/or moved in the first and third degrees of freedom **130**, **150**, and in tandem in a second degree of freedom **140**. This particular feature is suited, for instance, where the multiple elements **106** are camera elements for use in stereoscopic imaging. In other instances, the multiple functional elements **106** may be independent from each other and thus may be independently or stimulatingly rotated and/or moved in a first, second, and third degrees of freedom, **130**, **140**, **150**.

**[0048]** The various degrees of freedom provide access to or views of the site of interest from multiple and different ori-

entations/viewpoints. Additionally, the various degrees of freedom of movement in addition to independent control may, in a stereoscopic imaging system, provide flexibility with regard to controlling the vergence angle of the stereo pair of camera elements and establishing a baseline for stereo imaging, and, in an autonomous tracking system, maintaining moving objects in the field of view. In one embodiment, the insertable device **100** includes five actuating elements **108**, e.g., motors, which control the movement of two functional elements **106** that may be moved in the first, second, and third degrees of freedom **130**, **140**, **150**. In one embodiment, the functional elements **106** are camera elements and the zoom and certain rotations may be accomplished in software with imaging processing capability.

**[0049]** Since the insertable device **100** is intended to provide functionality with respect to minimal or limited access procedures, it may be desirable to limit at least one of the overall dimensions of the device **100** to facilitate insertion into the structure with the lumen through a relatively small access opening. For example, for minimally invasive surgical procedures, an elongated tubular and/or cylindrical insertable device **100** may be configured to allow for insertion through an access port having a diameter of up to about 20 mm. Accordingly, in one embodiment, the insertable device **100** is configured to have a diameter of about 20 mm or less.

**[0050]** To achieve the various degrees of freedom the actuating elements **108** must generally be configured so that the actuating elements **108** fit within the dimensions of the device **100**. If motors producing rotational movement, for instance, are used to provide the motive force for the functional elements **106**, at least with respect to a device **100** having a diameter of about 20 mm or less, the motor will likely need to be aligned lengthwise essentially inline or parallel to the elongated axis **120** since motors typically exceed the 20 mm or less dimensional constraints of the device **100**. Accordingly, motors may beneficially be used to provide rotational movement along the second degree of freedom **140**, may be combined with a lead screw and shuttle arrangement to provide longitudinal movement along the third degree of freedom **150**, and may be combined with a worm gear or bevel screw arrangement to provide rotational movement along the first degree of freedom **130**.

**[0051]** In one embodiment the device **100** includes a second elongated housing **112** that is rotatably connected to the first elongated housing **102**, with or without bearings, such that the first and second housings **102**, **112** may be rotated in relation to each other in at least one degree of freedom. In this instance, the device **100** may be removably secured to the wall of the structure having a lumen, e.g., the abdominal wall, with the securing element that is an aspect of the second housing **112**. In this instance, tilting along the second degree of freedom **140** may be achieved by rotating the first housing **102**, which includes the functional element or elements **106** therein, in relation to the second housing **112**. The first and second housings **102**, **112** may be rotated with respect to each other with a motor that produces rotational movement appropriately connected to each of the housings **102**, **112**.

**[0052]** It is understood that the second housing **112** may occupy various portions of the length of the device **100**. For instance, the second housing **112** may be long enough in relation to the elongated axis **120** to provide a sufficient bearing surface to withstand bending forces applied to the device **100** without occupying the full length of the device **100**. The greatest amount of rotational freedom in the direc-

tion of the second degree of freedom 140 may be achieved in this instance if the second housing 112 does not interfere with the movement of the functional elements 106 while the elements 106 are in an extracted position. The second housing 112 may occupy a greater portion of the length of the device 100 to provide a protective cover for the functional elements 106. In this instance, the second housing 112 will include an access opening 114 capable of aligning with an access opening 118 of the first housing 102 so that second housing 112 will cover functional elements 106 retracted within the first housing 102 for insertion into the structure and, once inserted or removably secured to the structure, the first housing 102 may be rotated, e.g., 180 degrees, to reveal the functional elements 106 through the access openings 114. The access opening 118 of the first housing 102 may further allow the functional element or elements 106 to retract into and extract from the first housing 102. In one embodiment, the access openings 114, 118 of the first and second housings 102, 112 are sized to allow the maximum amount of rotational movement along the second degree of freedom 140, e.g., the access opening 114 of the second housing 112 is dimensionally equal to or greater circumferentially than the access opening 118 of the first housing 102, as shown in FIG. 3. In one embodiment, the first and second housing are capable of being rotated at least 270 degrees with respect to each other when the functional elements 106 are in a retracted position and/or at least 80 degrees with the functional elements 106 extracted.

[0053] In one embodiment, the longitudinal movement in the direction of the third degree of freedom 150 is produced by mounting at least one functional element 106 onto a shuttle 135 that is capable of moving along the elongated axis 120 within the lumen of the first housing 102. Each shuttle 135 further includes an actuating element 108 associated therewith for producing the longitudinal movement within the first housing 102. Referring to FIGS. 4 and 5, in one embodiment, the shuttle 135 is moved along the elongated axis 120 within the first housing 102 by a motor 190 connected to a lead screw 180 that interfaces with a threaded portion 122 of the shuttle 135. Accordingly, the shuttle 135 moves within the first housing 102 as the lead screw 180 is screwed and unscrewed in relation to the shuttle 135. A track or guide may be provided within the first housing 102 and a corresponding key in the shuttle 135 to restrict undesirable rotation of the shuttle 135. A second shuttle 135 with a threaded portion 122 having threads in a reverse direction than that the first shuttle 135 may interface with the lead screw 180 with corresponding reverse threads to move the shuttles 135 within the first housing 102 in directions to and from each other. In one embodiment, independent longitudinal movement for each of the shuttles 135 is achieved with a motor 190 and lead screw 180 combination for each of the shuttles 135. Rotational movement for each shuttle 135 may be restricted with a guide and key arrangement as noted above, or, alternatively, with each other's lead screw. In this instance, each shuttle 135 includes a threaded portion 122 that interfaces with one lead screw 180 connected to a respective motor 190 associated with the shuttle and one hole 124 larger than the threads of the lead screw 180 connected to the motor 190 associated with the other shuttle 135 which allows the shuttles to use each other's lead screw 180 as a guide.

[0054] Rotational movement in the direction of the first degree of freedom 130 is achieved with an actuation element 108 that engages the functional element 106 to retract and

extract the functional elements into and out of the device 100. In one embodiment, the actuation element 108 is a motor 190 that interfaces with functional element 106 with a worm gear assembly to redirect the rotation produced by the motor 190 in a direction essentially orthogonal or essentially perpendicular to the axis of the motor 190 or the elongated axis 120, as shown in FIG. 6. In one embodiment, the functional elements 106 are mounted to the shuttles 135 so that maximum freedom in the direction of the third degree of freedom 150 is achieved, e.g., in a manner such that the functional elements appear to face each other. In one embodiment, the distance between the functional elements 106 or shuttles is up to 10 mm.

[0055] In one embodiment, at least one of the functional elements 106 is a camera element and the shuttle 135 includes a camera element rotatably attached thereto which includes an image sensor, such as a CCD or CMOS image sensor, mounted in a lens housing that has threads therein to accept a lens with matching threads which accommodates focal adjustments. In one embodiment, a CCD sensor and lens are mounted on a pedestal, which is rotatably connected to the shuttle 135 so that the pedestal may tilt about an axis that is orthogonal to the shuttle motor. The driver board mounted on the shuttle 135 may be connected to the CCD image sensor with or without a flexible ribbon cable.

[0056] It is understood that the various components of the device 100 may be manufactured from a variety and/or a combination of biocompatible and non-biocompatible materials, such as polyester, Gortex, polytetrafluoroethylene (PTFE), polyethylene, polypropylene, polyurethane, silicon, steel, stainless steel, titanium, Nitinol, or other shape memory alloys, copper, silver, gold, platinum, Kevlar fiber, carbon fiber, etc. Where non-biocompatible materials may come into contact with anatomic structure, the components made from the non-biocompatible materials may be covered or coated with a biocompatible material. In one embodiment, the housings 102, 112 of the device 100 are manufactured from stainless steel. The housings may be stainless steel tubes of various diameters. In one embodiment, the second housing 112 has a diameter of about 5 mm (0.197") to about 25 mm (0.984"), and is about 127 mm (5") to about 228 mm (9") long. In one embodiment the second housing has a diameter of  $\frac{1}{8}$ " and is about 7.8" long. In another embodiment, the device has a wall thickness of 0.028". The device may further have spherical end caps to ease insertion into the structure. An about 50 mm (2") to about 152 mm (6") long section of the second housing 112 may be cut away to produce an access opening 114 which allows the functional elements 106 to tilt when extracted. In one embodiment, the access opening is about 2.6" long. In one embodiment, the first housing 102 has a 0.028" thickness. In another embodiment, the first housing has a smaller diameter than the second housing which is also between about 5 mm to 25 mm and a length of about 127 mm to about 228 mm. In one embodiment, the first housing has a  $\frac{1}{2}$ " diameter and is 6" long. A portion of the first housing 102 is cut away to produce an access opening 118 to allow the cameras to be retracted therein and extracted therefrom. The first housing 102 preferably includes sufficient space to house cable to provide sufficient slack to accommodate the movement of the functional elements 106 as described herein.

[0057] It is understood that the device 100 may be adapted to provide additional functionality. For instance, the functional element 106 may be an effector type instrument, such as a light for illuminating the site of interest, a laser for

cauterizing, coagulating, or ablation, a scissors, ultrasonic dissector or other types of dissecting instrument, a needle, a grasper, a scalpel, diathermy/cautery instruments, a suturing instrument, a stapling instrument, or any other type of surgical instrument. The instrument may be fixed in relation to the device or may be moveable in relation to the device in one of the various degrees of freedom, as noted above. Moreover, the device may include multiple functional elements **106**, such as at least two of a light, laser, and a camera element or any one of the other functional elements noted above. The light or fiber optic light guides may also be fixed to any one of the housings or incorporated into the camera element. In one embodiment, the multiple instruments may be controlled consistently with each other. For example, a light may be controlled in the various degrees of freedom to illuminate the site consistent with the movement of the camera element. In one embodiment the insertable device **100** includes a plurality of shuttles **135**, one shuttle **135** including a camera element and at least one shuttle **135** which includes a functional element, such as a light, a laser, etc., thereon.

**[0058]** As noted above, the present invention may be temporarily placed into a luminal structure for minimal access procedures to obviate some or all of the drawbacks of probe-like instruments, such as endoscopes, graspers, dissectors, etc., that pivot at the access opening of the luminal structure. Probe-like instruments are generally slender instruments intended to be inserted into the luminal structure for use in minimal access procedures. The present invention may also be used in connection or combined with such instruments to provide additional functionality thereto. For example, a grasper or an ultrasound dissector may be equipped with one or more functional elements, such as a camera element, moveably connected thereto, to similarly retract into and out of from the probe. In this instance, the body or a tubular section of the probe-like instrument forms the first housing from which the camera element may be retracted, for insertion into the luminal structure and extracted therefrom to provide an image of the site of interest. Any probe-like instrument may similarly be equipped with one or more functional elements, such as a circular stapler, to perform e.g., anastomosis. One of or more of the functional elements discussed above may be combined with any type of slender instrument to provide instruments with multiple functions thereby limiting the number of access openings to access the site of interest.

**[0059]** Referring to FIGS. 7-12, in one embodiment, the device **100** includes at least one electrical circuit that electrically and/or communicatively couples the functional element **106**, the shuttle **135**, an actuating device **108, 190**, or a combination thereof, with a driving device **220**. The electrical circuit generally includes at least one wire **202** disposed within the first housing **102** and at least one contact **204** associated with the shuttle **135**. The wire **202** generally receives and/or communicates power, energy, sensor, video, or drive signals, as discussed above, from the cable **210** that interfaces with the driving device **220**. The wire **202** may also receive or communicate with a local communication unit located on the device **100** (not shown), which communicates wirelessly with a corresponding communication unit **214** associated with the driving device **220**, and with a local power supply also located on the device **100**, to generally provide wireless control of the insertable device **100**. The wire **202** is generally disposed along at least a portion of the length of the first housing **102** essentially parallel or inline with the elongated

axis of the device **100** so that the contact **204** associated with the shuttle **135** remains in contact the wire **202** as the shuttle **135** translates within the first housing **102**. A wire **202** is generally any electrically conductive structure that may be so disposed, such as a wire having a circular, square, or a rectangular cross section, such as in the form of a conductive film, etc. The wire **202** may be adhered to the first housing **102** or integrated therein.

**[0060]** The contact **204** generally connects an actuating device **108, 190** or a functional element **106** associated with the shuttle **135** with the wire **202**, e.g., using wire **208**, while the shuttle **135** translates along within the first housing **102**, preferably for the full range of motion of the shuttle **135**. Various types of contacts may be used in this respect. The contact **204** may, for example, include a bearing, such as a ball bearing, disposed in a recess **206**, which bearing contacts wire **202** and wire **208** thereby establishing continuity between the cable **210** and the actuating device **108, 190** or functional element **104**. The contact **204** may be biased toward the wire **202** to maintain continuous contact with the wire **202** as the shuttle **135** translates within the first housing **102**. Bias may be maintained with a spring that forces the bearing toward the wire **202**. The spring is preferably electrically conductive to maintain the desired continuity in the circuit.

**[0061]** Referring to FIGS. 11 and 12, the device **100** may include a plurality of electrical circuits. For instance, an electrical circuit may be used to conduct a drive signal to the actuating device **108, 190**. An electrical circuit may also be used, depending on the type of functional element, to conduct energy or communicate image or other data to or from the functional element **106**. For example, an electrical circuit or channel may communicate image data from a camera element or an ultrasound probe. Similarly, the electrical circuit may conduct energy for an ultrasonic dissector or any other type of effector and receive data therefrom. In instances where functional elements may interfere with each other, such as a camera element and an ultrasound probe, the functional elements preferably operate at different frequencies or include some other means for limiting interference. The device **100** may also include a sensor, such as an oxygen sensor or oximeters, a stress/strain sensor, a temperature sensor, a pressure sensor, haptic feedback devices, etc., disposed on the functional element **106** or elsewhere on the device **100**, to obtain relevant data from the site of interest. In this instance, the device **100** may include a circuit or channel to communicate sensor data from the sensor to the driving device **220**. Haptic feedback devices generally provide the user with feedback regarding feel, usually by generating resistive forces in input device. When the driving device includes imaging, sensor, and effector elements or subsystems, the device integrates control of all of these systems.

**[0062]** The electrical circuits may be disposed longitudinally at various locations in the first housing **102** as dictated by the size of the device **100**. That is, for relatively large devices **100**, all of the electrical circuits may be disposed in a localized area or areas of the first housing **100** without limitation. In contrast for smaller devices **100** the electrical circuits may be spaced sufficiently apart around the perimeter of the first housing **102** to accommodate as many circuits as desired. The contacts **204** may also be longitudinally spaced on the shuttle **135** as shown in FIG. 11 and FIG. 12 to allow the wires **202** to be spaced closer together to accommodate

more wires **202**, and thus more circuits or channels, than may otherwise be available with all of the contacts **204** on the same plane.

[0063] The actuating elements **108**, **190** or the functional elements **106** may also share electrical circuits or portions thereof. For example, the actuating elements disposed on the shuttles **135** as well as those producing translational movement may share a common ground. In this instance, one of the wires **202** will serve as a ground bus for a plurality of actuating elements **108**, **190**. A plurality of wires **202** may also serve as a communication bus for the functional elements **106**. For example, a plurality of camera elements, oxygen sensors, stress/strain sensors, pressure sensors, temperature sensors, etc., or a combination thereof, may communicate data with a common set of wires **202**. The data communicated from these data acquisition devices may also include a data string, such as a header, or some other means that associates the data with the particular type of capturing device. For example, image data may be preceded with a data string that identifies the data that follows as image data. Where a plurality of camera elements communicate over the data bus, the data string or header may also associate the image data that follows with a particular camera element.

[0064] Referring to FIG. 7, a minimal access system, according to one embodiment, includes at least one insertable device **100** or a plurality of insertable devices **100** communicatively coupled to a driving device **220**. The driving device **220** is generally a device, which provides the driving signal or signals to produce the desired functionality with the insertable device **100**, such as movement in the relevant degrees of freedom of motion, imaging, provide power or energy for cauterizing, coagulation, ablation, for actuating graspers, scissors, etc. The driving device **220** as well as the other components discussed herein may be implemented in hardware, software, or a combination thereof. Although the driving device **220** may be discussed by way of example in relation to certain modules or components, it is understood that the functionality of the driving device **220** may be accomplished with a variety of hardware and software components and is thus not limited thereto.

[0065] In one embodiment, the driving device **220** includes at least one controller **200** to drive at least one motor associated with the device **100** and to reproduce the images of the site of interest. The controller **200** may consist of a plurality of controllers, such as a motor controller for each of the actuating devices incorporated into the device **100**, a camera controller for each of the camera elements, and specific controllers for each of the other types of functional elements. The motor controllers generally provide the drive signal to control the operation of the actuating elements and the camera controllers provide the signal to control the functions of the camera based on signals from, e.g., an input device, a voice recognition module **224**, an image tracking module **226**, etc. The driving device **220** may also include a power supply that provides the power for the actuating elements electrically connected to the driving device **220** and the functional elements communicatively connected to the driving device **220**, as well as the components of the driving device **220**. The controller or controllers may operate the elements of the device **100** based at least initially on a signal from an input device, such as a joystick and/or from a component that provides a signal for automatically controlling the elements of the device **100**. In one embodiment, the system includes a plurality of insertable devices **100** with each of the devices

**100** providing a different functionality, such as one of imaging, light, coagulation, and ablation.

[0066] The driving device **220** may also include an image processor/display adaptor **222**, which receives image data or other types of acquired data from at least one insertable device **100** and converts image data received from the camera elements or sensors into a signal suitable for displaying the image on a monitor, such as a CRT display, an LCD display, stereoscopic goggles, etc. The image processor generally receives image data from the camera elements and produces a video image of the site of interest for continuous video display. With other types of data acquisition elements, the system may convert the signal received from these elements into a numerical or graphical representation of the signal for display. For instance, the system may convert a signal from a pressure sensor into a numerical value. The image processor may also process the image data for other purposes, such as to extract data from the image data. The extracted data, may represent an object or a portion of the object in the field of view, which may be used to track the object as discussed below.

[0067] In one embodiment, the system provides hybrid control, which allows the user to control movement with regard to some of the degrees of freedom of the device **100** while the system autonomously controls movement with regard to the remaining degrees of freedom. For example, the system may be adapted to autonomously control camera movement in the first and second degrees of freedom **130**, **140** in order to keep a user-identified object in view, while the user controls camera movement along the third degree of freedom to provide images from different orientations/perspectives. In one embodiment, the autonomous system maintains the user identified object, such as an organ, in view while the user orients at least one camera element. This may be accomplished with a constraint-based sensor planning system that can associate viewpoints of modeled objects. The planning system generally incorporates constraints on viewpoint visibility, depth-of-field, and image resolution to plan correct viewing parameters and positions. This aspect is particularly beneficial when multiple camera insertable devices are in use to provide surgeons with a choice of potential viewpoints and to provide stereoscopic imaging.

[0068] The system may also independently track user-identified objects to maintain such objects in view when the objects move in the site of interest or more particularly in the image field. For example, the system may track the movement of organs or instruments in a subject's abdominal cavity and control the camera element to maintain the organ or instrument in view during a minimal access procedure or a portion thereof. This may be accomplished with a tracking module **226**, which receives a first set of image data of the site of interest and instruction regarding an object or objects to be tracked, which object or objects are represented in the first set of image data. A set of image data generally includes data sufficient to identify an object in the field of view. The set of image data may include sufficient data to produce an image or frame of a video or a subset of such data. The user defined targeting instructions may be received with a pointing device that allows the user to select an object or point on a graphic display of the site of interest. The pointing device may be a mouse, a joystick, a stylus, a touch screen display, etc. The tracking module **226** receives a subsequent set of image data and tracks movement therein of the user-identified object based on differences between the first set of image data and

the subsequent set of data. Accordingly, movement may be tracked in real-time based on a comparison of contiguous and/or sequential image data sets or frames obtained at different times. The image data sets may be stored in a data store **230** associated with the tracking module for tracking or for reproduction at a later time.

**[0069]** The tracking module **226** may operate on many different imaging cues, such as gray-level regions, geometric features, motion, fiducial markers, etc. In one embodiment, image processing is used to identify a target based on its RGB color components. In this respect, any movement of the target may be tracked by following the target's RGB color components. The tracking algorithms discussed herein have been applied to track protein crystals and a grasping loop in real time as shown in FIGS. 13-14. FIG. 13 shows the beginning sequence and FIG. 14 shows the tracking convergence as the grasping loop is placed under the crystal to pick it up.

**[0070]** As noted above, the tracking module may track one or more features, instruments, or organs and provide information to the controller **200** in order to maintain the targeted object in view. This may be accomplished in a variety of ways. In one embodiment, once the targeted object is identified, the camera element may be moved in a first, second, or third degree of freedom, or a combination thereof, to pan and tilt the camera as needed to keep the target centered in the image or at any other point in the image. Computer control algorithms may be used to pan and tilt the camera elements. For example, a vertical or horizontal error measured in image pixels from the image: center may be used to control tilt and pan, respectively, where the velocity is proportional to the rate of the vertical/horizontal pixel errors. The control signals may generally be updated periodically, such as 30 times per second, for real-time control. The tracking module **226** may also provide a signal to the controller **200** to automatically and independently verge a plurality of camera elements on tracked objects to allow stereoscopic imaging of the object in 3D. A plurality of objects may also be tracked independently and a plurality of camera element may each be controlled separately to provide a range of viewpoints to a surgeon while maintaining each of the tracked objects in the field of view. This is particularly useful with minimal access procedures that involve multiple organs/instruments.

**[0071]** Although the present invention has been described in particular detail with regard to imaging platforms, which include one or more camera elements, the present invention may generally serve as a basis for other data acquisition platforms or effector platforms. To facilitate remote, open or closed loop, or hybrid control with regard to effector platforms, the functional elements may include sensors, such as stress/strain, ultrasound, haptic, RF, etc., that provide feedback for use in tracking and actuating the effector type of functional elements. Additional data input with the addition of various sensors on the effectors may further guide decision making by the surgeon with input from the computer. For example, sensors that may be used include ultrasound probes, oximeters, or haptic feedback devices to measure the pressure required to affect a task (conceptually, the equivalent of tactile sensation).

**[0072]** The system may further be adapted to perform open loop position control of the one or two functional elements in the relevant degrees of freedom, interface the open loop control to the surgeon through either voice activation or an input device, such as a joystick, an alphanumeric keypad, etc., produce a video image of the site, track moving structures

within the body, and/or create stereo images in real-time based on automatic vergence algorithms. Stereo images may be displayed on head-mounted stereoscopic goggles for immersive 3D stereo imaging.

**[0073]** The driving device **220** generally provides control remote from the insertable device **100**, e.g., the driving device **220** is located exterior to the body whereas the insertable device **100** may be implanted to provide the relevant functionality with respect to minimal access procedures. The driving device **220** may interface with the device **100** with cables, such as a cable 2 m long and 1-12 mm in diameter. The cable generally includes a plurality of wires that carry power, energy, video, and/or the drive signal to control the elements of the device **100**. Alternatively, the video and/or the drive signal may be wirelessly transmitted to the device to reduce the number of wires necessary to operate the device **100**. In this instance, the driving device **220** includes a communication module **214** that allows devices **100** with corresponding communication modules to communicate with each other. Power may also be provided with a battery within the driving device **100** to eliminate cabling altogether. For extended use the battery may be charged or maintained with wireless energy transducers.

**[0074]** While the foregoing invention has been described in some detail for purposes of clarity and understanding, it will be appreciated by one skilled in the art, from a reading of the disclosure, that various changes in form and detail can be made without departing from the true scope of the invention in the appended claims.

What is claimed is:

1. A device insertable into a structure having a lumen, comprising:
  - a first housing;
  - at least one functional element movably connected to the first housing; and
  - at least one actuating element connected to the first housing and the functional element for moving the functional element in relation to the first housing in a first degree of rotational freedom essentially orthogonal to an elongated axis of the device for retracting and extracting the functional element from the first housing.
2. The insertable device of claim 1, wherein the functional element comprises a data acquisition device.
3. The insertable device of claim 2, wherein the data acquisition device is selected from the group comprising a camera element, a sensor, an ultrasound probe, and a haptic feedback device.
4. The insertable device of claim 2, wherein the sensor is selected from the group comprising an oxygen sensor, a stress or strain sensor, a temperature sensor, and a pressure sensor.
5. The insertable device of claim 1, wherein the functional element comprises an effector.
6. The insertable device of claim 5, wherein the effector is selected from the group comprising a light, a laser, a dissecting instrument, a needle, a grasper, a scalpel, a diathermy instrument, a cautery instrument, a suturing instrument, and a stapling instrument.
7. The insertable device of claim 1, wherein the functional element comprises a camera element comprising one of a CMOS imaging sensor and a CCD image sensor.
8. The insertable device of claim 1, wherein the functional element is a camera element that comprises a lens housing having a lens therein, and an imaging sensor mounted in the lens housing for making focal adjustments.

9. The insertable device of claim 1, wherein the functional element is movably connected to the first housing, allowing the functional element to be moved in at least one of a second degree of rotational freedom essentially inline with an elongated axis of the device and a third a third degree of translation freedom essentially inline with the elongated axis, and wherein the at least one actuating element is for moving the functional element in relation to the first housing in at least one of the second degree and the third degree of freedom.

10. The insertable device of claim 9, wherein the at least one actuating element comprises a plurality of actuating elements, wherein each of the plurality of actuating elements is for moving the functional element in relation to the first housing in one of the degrees of freedom.

11. The insertable device of claim 1, wherein the device is a probe-like instrument for minimal access procedures and the first housing has a tubular body.

12. The insertable device of claim 11, wherein the probe-like instrument includes at least one selected from the group comprising an endoscope, a grasper, and a dissector.

13. The insertable device of claim 1, comprising a second housing rotatably attached to the first housing and wherein the at least one actuating element is further connected to the second housing, the actuating element capable of moving the functional element in relation to the first housing in a second degree of rotational freedom essentially inline with an elongated axis of the device by rotating the first housing in relation to the second housing.

14. The insertable device of claim 1, wherein the at least one functional element is movably connected to the first housing allowing the functional element to move in a third degree of translational freedom essentially inline with an elongated axis of the device, and wherein the at least one actuating element is for moving the functional element along the third degree of freedom.

15. The insertable device of claim 14, further comprising a shuttle capable of moving in relation to the first housing along the elongated axis of the device, wherein the functional element is movably connected to the shuttle for moving the shuttle along the elongated axis.

16. The insertable device of claim 15, further comprising a driving device and at least one electrical circuit disposed within the first housing for coupling at least one of the functional element, the shuttle, and the at least one actuating device to a driving device.

17. The insertable device of claim 16, wherein the electrical circuit comprises at least one wire disposed within at least a portion of a length of the first housing and at least one contact associated with the shuttle, wherein the contact remains in contact with the wire as the shuttle moves within the first housing.

18. The insertable device of claim 17, wherein the contact comprises a ball bearing disposed in a recess in the shuttle.

19. The insertable device of claim 17, wherein the contact is biased toward the wire to maintain continuous contact with the wire as the shuttle moves within the first housing.

20. The insertable device of claim 16, comprising at least one electrical circuit for conducting energy and at least one electrical circuit for communicating data.

21. The insertable device of claim 16, wherein at least one of the functional element, the shuttle, and the actuating device share at least a portion of the electrical circuit.

22. A device insertable into a structure having a lumen, comprising:

a first housing;

a second housing rotatably connected to the first housing; at least one camera element comprising an image sensor movably connected to the first housing; and

at least one actuating element connected to the first housing and the camera element, for moving the camera element in relation to the first housing in at least one degree of freedom selected from the group consisting of:

a first degree of rotational freedom essentially orthogonal to an elongated axis of the device,

a second degree of rotational freedom essentially inline with the elongated axis, and

a third degree of longitudinal freedom essentially inline with the elongated axis.

23. A minimal access system comprising a driving device communicatively connected to at least one device insertable into a structure having a lumen, wherein the insertable device comprises:

a first housing;

at least one functional element movably connected to the first housing; and

at least one actuating element connected to the first housing and the functional element for moving the functional element in relation to the first housing in at least one degree of freedom, and wherein the driving device comprises at least one controller that provides a driving signal to control movement of the functional element in the at least one degree of freedom.

24. The system of claim 23, wherein the controller produces a signal for controlling the functional element.

25. The system of claim 24, wherein the functional element comprises a camera element and wherein the controller provides a signal for controlling the camera element.

26. The system of claim 24, further comprising an input device, wherein the controller controls the functional element based on signals from an input device.

27. The system to claim 24, wherein the functional element comprises an effector and wherein the controller provides a signal for operating the effector.

28. The system of claim 27, wherein the effector is selected from the group comprising a laser element, a dissecting instrument, a diathermy instrument, and a cautery instrument, and wherein the controller provides an energy signal for at least one of cutting, cauterizing, coagulating, and ablating.

29. The system of claim 27, wherein the effector is selected from the group comprising a needle, scissors, a stapling instrument, a suturing instrument, a scalpel, and a grasper and wherein the controller provides a signal for actuating the functional element.

30. The system of claim 23, wherein the controller controls movement of the functional element at least initially based on signals from an input device.

31. The system of claim 23, further comprising an image tracking module for tracking movement of at least one object in a field of view of the camera element and wherein the functional element comprises a camera element and wherein controller controls movement of the camera element based on signals from the image tracking module.

32. The system of claim 31, wherein the controller controls movement of the camera element for maintaining the object in the field of view of the camera element.

33. The system of claim 31, wherein the image tracking module tracks movement of a user-identified object.

**34.** The system of claim **31**, wherein the tracking module: receives a first set of image data of a site of interest; receives instruction regarding the at least one object represented in the first set of image data to be tracked; receives a subsequent set of image data; and tracks movement of the at least one object based on differences between the first set of image data and the subsequent set of data.

**35.** The system of claim **34**, wherein the tracking module tracks the at least one object based on the object's RGB color components.

**36.** The system of claim **31**, further comprising an image tracking module for tracking a plurality of objects in the field of view of the camera elements wherein the functional element comprises a plurality of camera elements, and wherein the controller controls movement of the camera elements independently based on signals from the image tracking module.

**37.** The system of claim **23**, wherein the device comprises a plurality of camera elements, and wherein the controller controls movement of the camera elements based on signals from an image tracking module that tracks movement of at least one object in a field of view of the camera element for guiding the angle of the plurality of camera elements toward the object.

**38.** The system of claim **27**, further comprising sensor elements.

**39.** The system of claim **37**, wherein the driving device integrates control of the camera elements, the sensor elements, and the effectors.

**40.** A minimal access system comprising a driving device communicatively connected to at least one device insertable into a structure having a lumen, wherein the insertable device comprises:

a first housing;

at least one camera element moveably connected to the first housing for allowing the camera element to move in at least one degree of freedom; and

at least one actuating element connected to the first housing and the camera element, for moving the camera element in relation to the first housing in the at least one degree of freedom, and wherein the driving device comprises:

at least one controller for providing a driving signal for controlling movement of the camera element in the at least one degree of freedom; and

an image tracking module for tracking movement of at least one object in a field of view of the camera element, wherein the controller controls movement of the camera element based on a signal from the image tracking module for maintaining the object in the field of view of the camera element.

\* \* \* \* \*

专利名称(译)	用于最小访问过程的可插入设备和系统		
公开(公告)号	<a href="#">US20090012530A1</a>	公开(公告)日	2009-01-08
申请号	US12/066559	申请日	2006-09-13
[标]申请(专利权)人(译)	福勒DENNIS大号		
申请(专利权)人(译)	福勒DENNIS大号		
当前申请(专利权)人(译)	福勒DENNIS大号		
[标]发明人	FOWLER DENNIS L		
发明人	FOWLER, DENNIS L.		
IPC分类号	A61B19/00		
CPC分类号	A61B1/00193 A61B1/313 A61B2019/2249 A61B18/20 A61B19/22 A61B18/14 A61B34/70 A61B34/72		
外部链接	<a href="#">Espacenet</a> <a href="#">USPTO</a>		

#### 摘要(译)

本发明提供了一种系统和单个或多个功能元件装置，其可以插入并临时放置或植入具有内腔或中空空间的结构中，例如受试者的腹腔，以提供进入感兴趣部位的连接。采用微创外科手术。可插入装置可以被配置成使得功能元件相对于定向功能元件或元件具有不同的运动自由度，以便在程序指示时从多个不同的取向/透视提供对场所的访问，例如，提供多个可选择的站点视图，并可提供感兴趣的站点的立体视图。

