



US 20170128041A1

(19) **United States**(12) **Patent Application Publication**
Hasser et al.(10) **Pub. No.: US 2017/0128041 A1**(43) **Pub. Date: May 11, 2017**(54) **LAPAROSCOPIC ULTRASOUND ROBOTIC
SURGICAL SYSTEM****Publication Classification**(51) **Int. Cl.***A61B 8/00* (2006.01)*A61B 90/00* (2006.01)*A61B 8/12* (2006.01)*A61B 34/00* (2006.01)*A61B 34/37* (2006.01)(52) **U.S. Cl.**CPC *A61B 8/4218* (2013.01); *A61B 34/25*(2016.02); *A61B 34/37* (2016.02); *A61B 8/12*(2013.01); *A61B 90/37* (2016.02); *A61B**2034/305* (2016.02)(71) Applicants: **Intuitive Surgical Operations, Inc.**,
Sunnyvale, CA (US); **The Johns
Hopkins University**, Baltimore, MD
(US)(72) Inventors: **Christopher J. Hasser**, Los Altos, CA
(US); **Russell H. Taylor**, Severna Park,
MO (US); **Joshua Leven**, San
Francisco, CA (US); **Michael Choti**,
Lutherville, MD (US)(21) Appl. No.: **15/413,380**(22) Filed: **Jan. 23, 2017****Related U.S. Application Data**(62) Division of application No. 11/447,668, filed on Jun.
6, 2006.(60) Provisional application No. 60/688,013, filed on Jun.
6, 2005.

(57)

ABSTRACT

A LUS robotic surgical system is trainable by a surgeon to automatically move a LUS probe in a desired fashion upon command so that the surgeon does not have to do so manually during a minimally invasive surgical procedure. A sequence of 2D ultrasound image slices captured by the LUS probe according to stored instructions are processable into a 3D ultrasound computer model of an anatomic structure, which may be displayed as a 3D or 2D overlay to a camera view or in a PIP as selected by the surgeon or programmed to assist the surgeon in inspecting an anatomic structure for abnormalities. Virtual fixtures are definable so as to assist the surgeon in accurately guiding a tool to a target on the displayed ultrasound image.

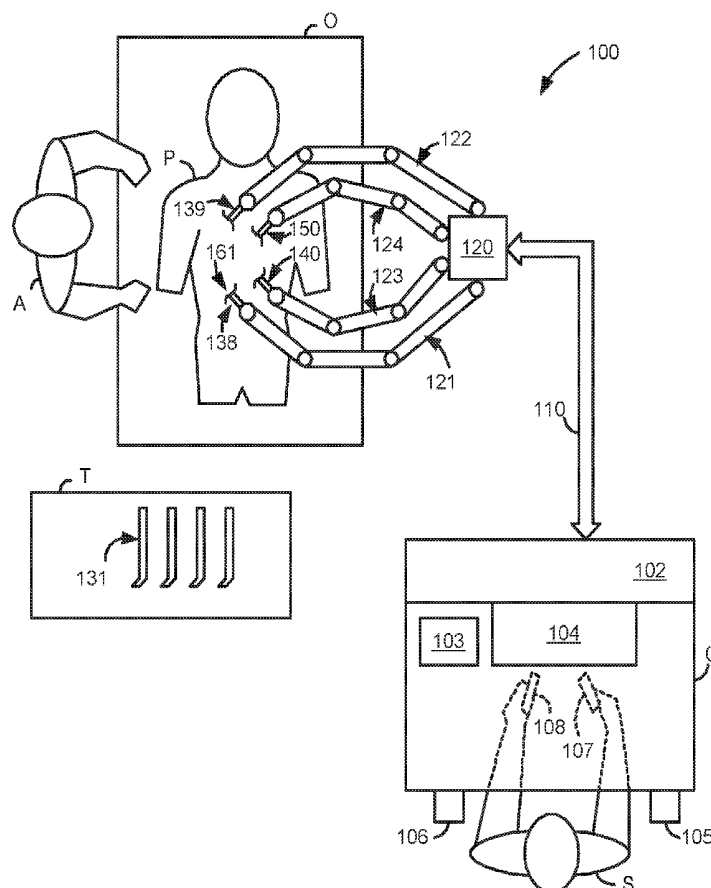

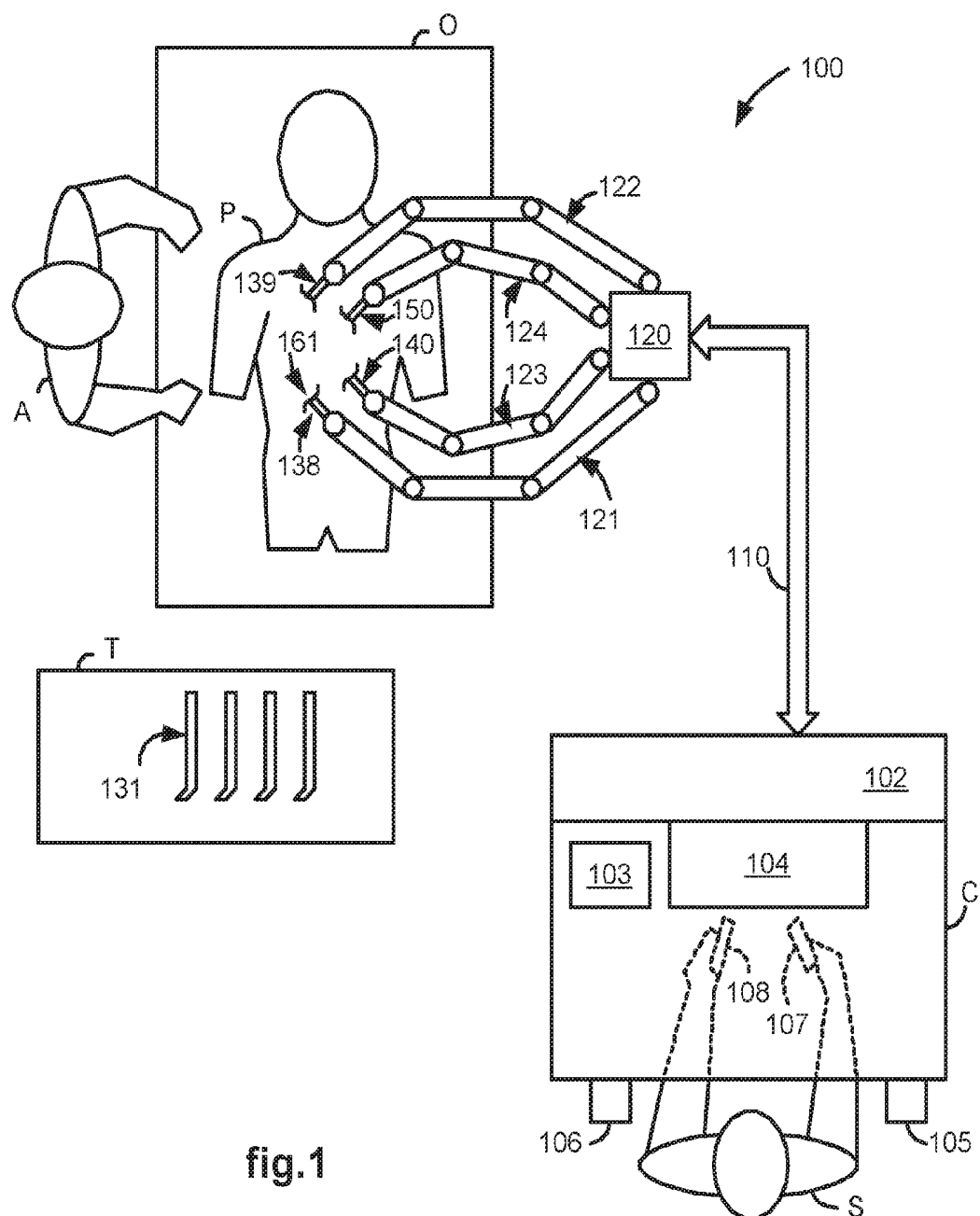

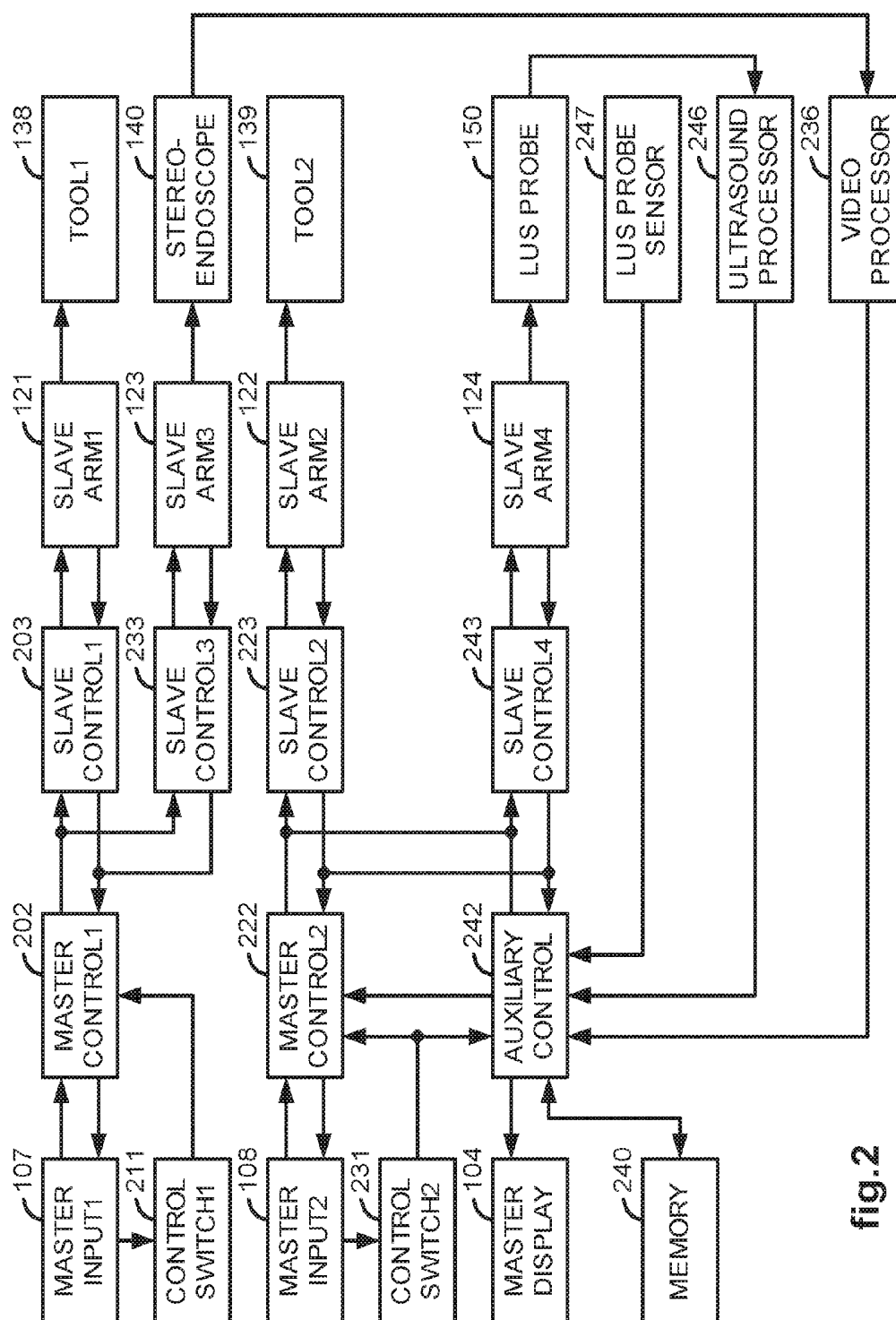

fig.2

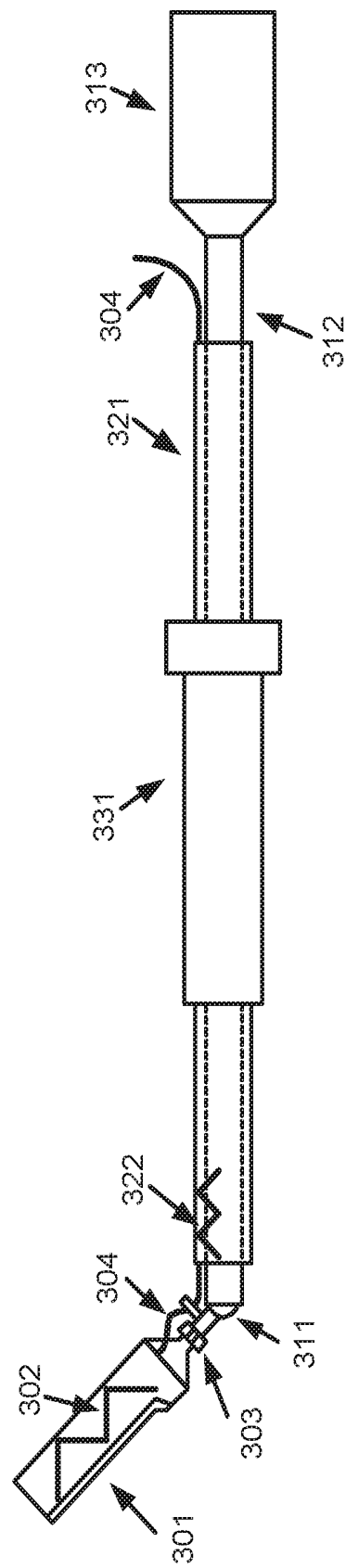

fig.3

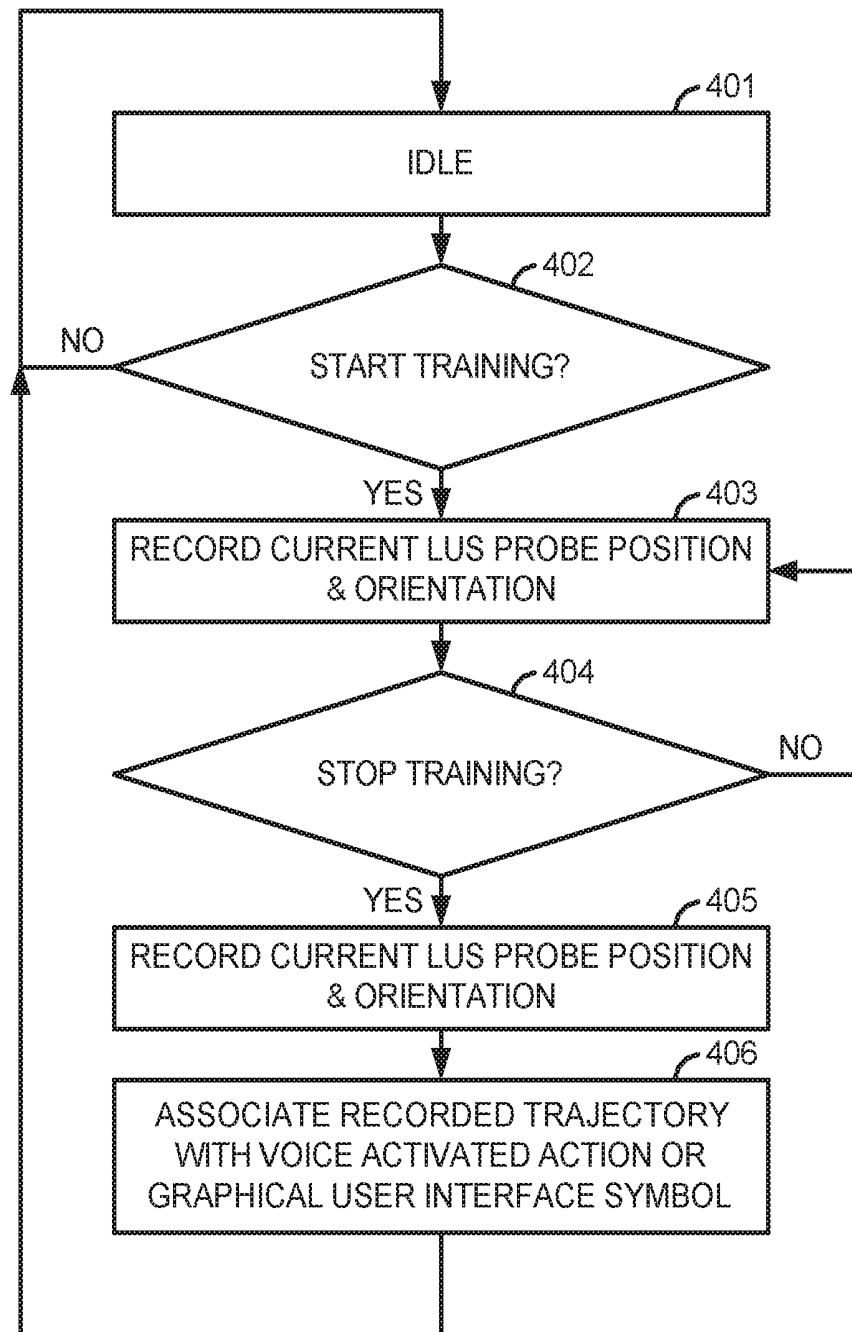

fig.4

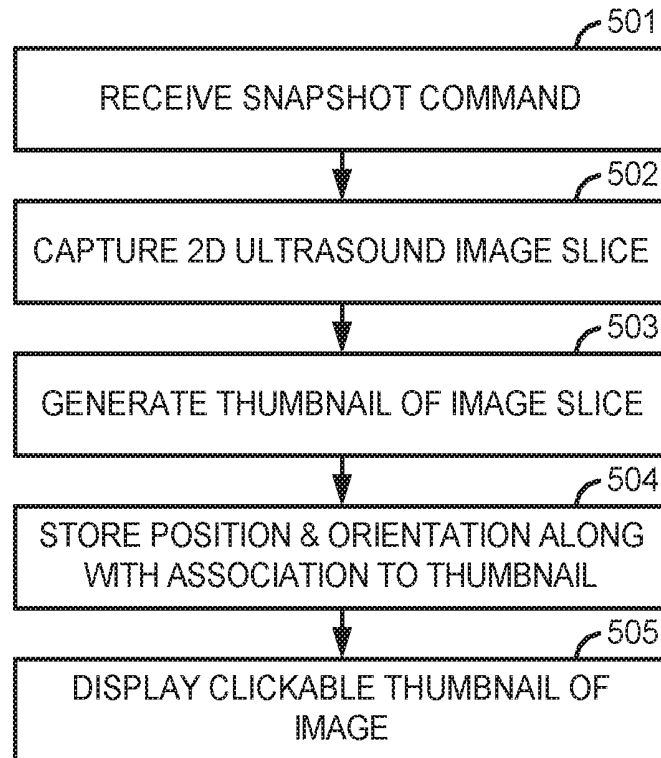

fig.5

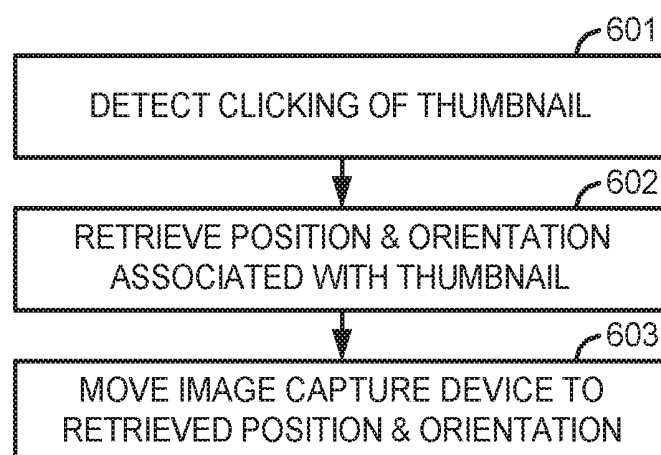

fig.6

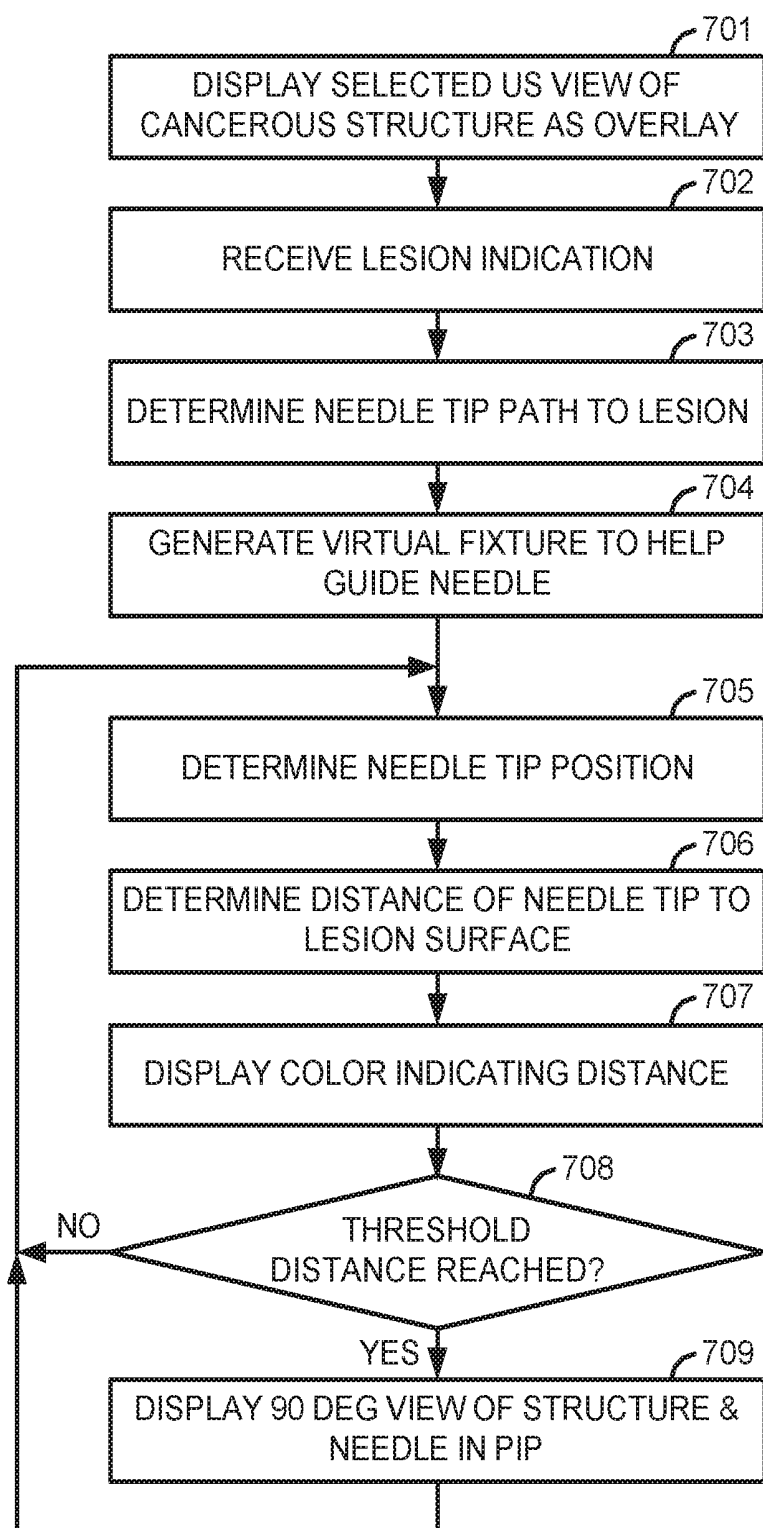

fig.7

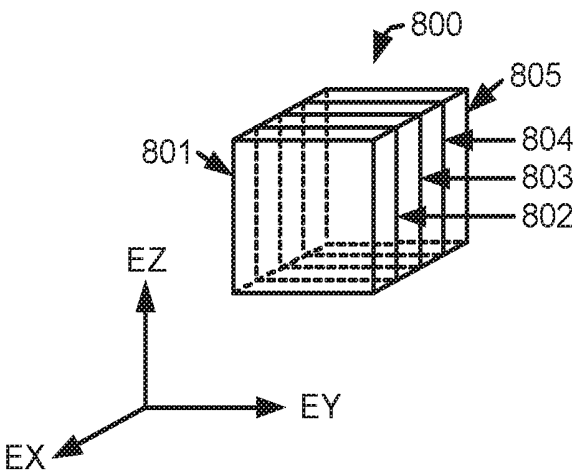

fig.8

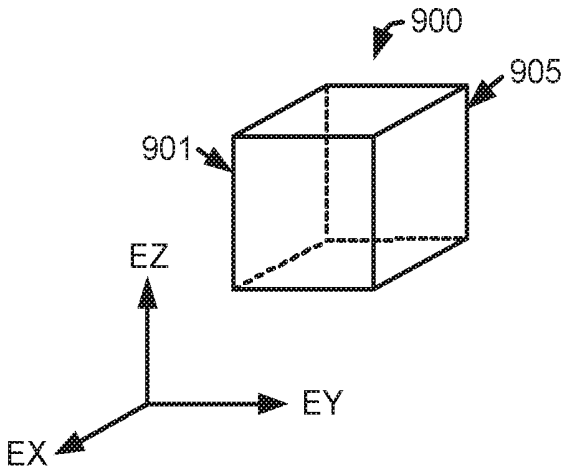

fig.9

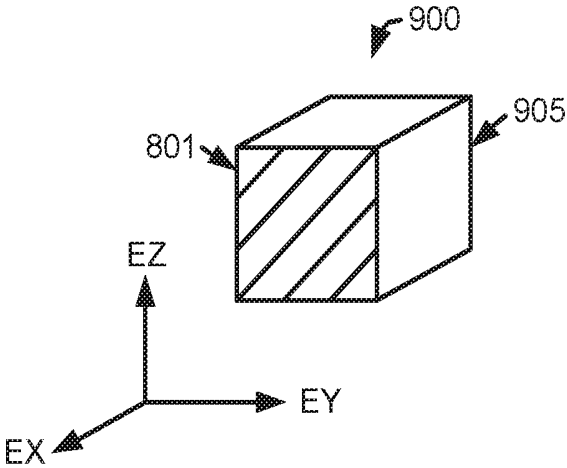

fig.10

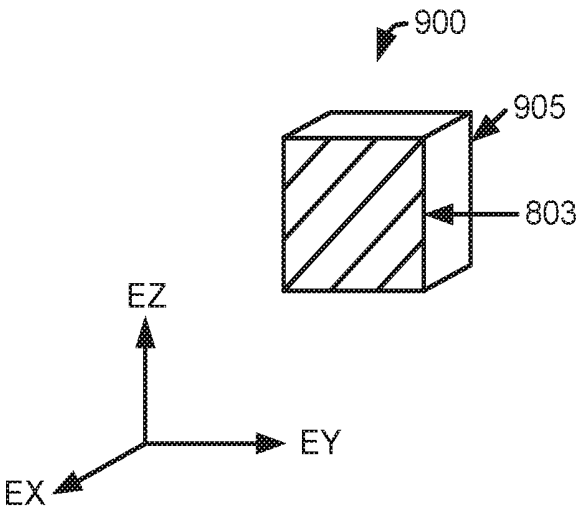

fig.11

LAPAROSCOPIC ULTRASOUND ROBOTIC SURGICAL SYSTEM

CROSS REFERENCE TO RELATED APPLICATIONS

[0001] This application claims priority to U.S. provisional application Ser. No. 60/688,019 filed Jun. 6, 2005, which is incorporated herein by reference.

GOVERNMENT RIGHTS STATEMENT

[0002] This invention was made with Government support under Grant No. 1 R41 RR019159-01 awarded by the National Institutes of Health. The Government has certain rights to the invention.

FIELD OF THE INVENTION

[0003] The present invention generally relates to robotic surgical systems and in particular, to a laparoscopic ultrasound robotic surgical system useful for performing minimally invasive surgical procedures.

BACKGROUND OF THE INVENTION

[0004] Minimally invasive surgery offers many benefits over traditional open surgery techniques, including less pain, shorter hospital stays, quicker return to normal activities, minimal scarring, reduced recovery time, and less injury to tissue. Consequently, demand for minimally invasive surgery using robotic surgical systems is strong and growing.

[0005] Laparoscopy is a type of minimally invasive surgery in which a small incision is made in the abdominal wall through which an instrument called a laparoscope is inserted to permit anatomic structures within the abdomen and pelvis to be seen. The abdominal cavity is commonly distended and made visible by the instillation of absorbable gas such as carbon dioxide. Tubes may be pushed through the same or different incisions in the skin so that probes or other instruments can be introduced to a surgical site. In this way, a number of surgical procedures can be performed without the need for a large or open cavity surgical incision.

[0006] One disadvantage of laparoscopy, however, is the inability to manually palpate hidden or solid organs. Laparoscopic Ultrasound ("LUS") allows the surgeon to overcome this limitation by providing visualization of deeper structures. In fact, even when open cavity operations are performed, intraoperative ultrasonography may be significantly more sensitive at detecting otherwise occult lesions within anatomic structures than bimanual palpation.

[0007] As an example, intraoperative ultrasonography of the liver is useful in a variety of clinical settings during laparoscopic surgery. These include: staging and assessment of the liver, including ultrasound-guided needle biopsy, liver tumor ablation, and evaluation of the liver prior to laparoscopic liver resection.

[0008] For resection procedures, surgeons should have the ability to perform accurate staging of the liver and other sites to rule out metastatic disease prior to resection. The addition of LUS to standard laparoscopy improves the diagnosis of metastases over conventional preoperative diagnostic methods.

[0009] Ultrasound-directed liver biopsy is an important component of hepatic staging and assessment. When a lesion is identified by ultrasound, needle biopsy is necessary to confirm the findings histologically. Current practice requires

manual free-hand LUS in conjunction with free-hand positioning of the biopsy needle under ultrasound guidance.

[0010] For the treatment of unresectable metastases, increasing interest has been focused on ablative approaches such as radiofrequency ("RF"), cryotherapy, microwave, or chemical ablation. While interstitial ablation can be performed percutaneously or during open surgery, laparoscopic ablation has significant advantages. First, unlike percutaneous therapy, laparoscopy can identify both hepatic and extrahepatic metastases not visualized on preoperative imaging, which misses significant tumors in about 10% to 20% of patients with colorectal liver metastases. Second, laparoscopic or operative ultrasound ("US") has been shown to be significantly more accurate than transabdominal US, CT or MR at visualizing liver lesions. Further, operative approaches, including laparoscopy, permit mobilization of structures away from a surface tumor that may be thermally injured during RF ablation. Percutaneous ablation and laparoscopic ablation both typically require general anesthesia and an overnight hospital stay. Laparoscopy, on the other hand, does not impose a significantly greater burden on the patient.

[0011] While ablation promises advantages compared to other approaches, the technical difficulty of manipulating the ultrasound probe, aligning the ultrasound probe with the ablation probe, and placement of the ablation probe demands considerable expertise. The surgeon must precisely place the ablation probe tip within the volumetric center of the tumor in order to achieve adequate destruction of the tumor and a 1 cm zone of surrounding normal parenchyma. Tumors are identified by preoperative imaging, primarily CT and MR, and then laparoscopically localized by LUS.

[0012] One major limitation of ablative approaches is the lack of accuracy in probe tip placement within the center of the tumor. This is particularly important, as histologic margins cannot be assessed after ablation as is done with hepatic resection. In addition, manual guidance often requires multiple passes and repositioning of the probe tip, further increasing the risk of bleeding and tumor dissemination. Intraoperative ultrasound provides excellent visualization of tumors and provides guidance for RF probe placement, but its 2D-nature and dependence on the sonographer's skill limit its effectiveness.

[0013] Although laparoscopic instrumentation and techniques are beginning to be extended to resection of the liver, loss of the surgeon's tactile sense makes it difficult to assess the safe margins of resection necessary for safe parenchymal transection. Lack of clear visualization and mapping of intrahepatic structures with current LUS techniques could result in catastrophic injury to major adjacent structures. The surgeon must carefully examine the liver by ultrasound prior to resection in order to rule out additional tumors which may preclude curative therapy. Surgeons also require ultrasound to determine and plan safe and complete resection with sufficient surgical margin clearance.

[0014] Despite its theoretical advantages, intraoperative LUS is not widely practiced for such uses as laparoscopic liver cancer surgery. To expand usage in this and other applications, advances in LUS robotic surgical systems that improve surgeon efficiency in performing minimally invasive surgical procedures, as well as the ease of using those systems is desirable.

[0015] For example, optimization of LUS for hepatic surgery may significantly improve the clinical management

of patients. In addition to minimizing morbidity and discomfort, an improved LUS robotic surgical system may significantly reduce costs. Faster, more accurate, and more complete assessment of the liver may be performed by experts, as well as potentially by surgeons who are not experts in intraoperative ultrasonography of the liver.

[0016] Image-guided biopsy of sometimes small and inaccessible liver lesions may be facilitated. Advanced LUS robotic tools could increase the use of resection as a definitive treatment for larger and less favorably placed tumors. Improved real-time guidance for planning, delivery and monitoring of ablative therapy may also provide the missing tool needed to allow accurate and effective application of this promising therapy.

OBJECTS AND SUMMARY OF THE INVENTION

[0017] Accordingly, one object of various aspects of the present invention is a laparoscopic ultrasound robotic surgical system and robotic assisted laparoscopic ultrasound methods that are easy to use and promote surgeon efficiency.

[0018] Another object of various aspects of the present invention is a laparoscopic ultrasound robotic surgical system and robotic assisted laparoscopic ultrasound methods that provide faster, more accurate and complete assessment of anatomic structures.

[0019] Another object of various aspects of the present invention is a laparoscopic ultrasound robotic surgical system and robotic assisted laparoscopic ultrasound methods that provide robotically generated intra-operative 3D ultrasound images of an anatomic structure using surgeon trained trajectories.

[0020] Another object of various aspects of the present invention is a laparoscopic ultrasound robotic surgical system and robotic assisted laparoscopic ultrasound methods that provide flexible display of ultrasound images on a display screen.

[0021] Still another object of various aspects of the present invention is a laparoscopic ultrasound robotic surgical system and robotic assisted laparoscopic ultrasound methods that provide assistance in guiding a tool to a target on an anatomic structure.

[0022] These and additional objects are accomplished by the various aspects of the present invention, wherein briefly stated, one aspect is laparoscopic ultrasound robotic surgical system comprising: a first robotic arm mechanically coupled to an ultrasound probe; a second robotic arm mechanically coupled to a surgery related device; a master manipulator; a control switch having user selectable first and second modes; and a processor configured to cause the second robotic arm to be locked in position and the first robotic arm to move the ultrasound probe according to user manipulation of the master manipulator when the control switch is in the first mode, and cause the second robotic arm to manipulate the tool according to manipulation of the master manipulator and the first robotic arm to move the ultrasound probe according to stored instructions upon detection of a user command associated with the stored instructions when the control switch is in the second mode.

[0023] Another aspect is a method for providing robotic assisted laparoscopic ultrasound, comprising: storing a current ultrasound probe position and orientation upon detection of a start of training indication; and periodically storing

ultrasound probe positions and orientations to define a trajectory of positions and orientations until detection of an end of training indication.

[0024] Another aspect is a method for providing robotic assisted laparoscopic ultrasound, comprising: capturing an ultrasound image using an ultrasound probe disposed at a position and orientation; storing information of the position and orientation; generating a clickable thumbnail of the ultrasound image; associating the stored position and orientation with the clickable thumbnail; and displaying the clickable thumbnail on a display screen.

[0025] Still another aspect is a method for providing robotic assisted laparoscopic ultrasound, comprising: displaying an ultrasound view of an anatomic structure in a patient as a registered overlay to a camera view of the anatomic structure; receiving information of a target marked on the ultrasound view; determining a path for a tool to travel to the target within the patient; and generating a virtual fixture to assist in electronically constraining the tool to travel over the determined path.

[0026] Additional objects, features and advantages of the various aspects of the present invention will become apparent from the following description of its preferred embodiment, which description should be taken in conjunction with the accompanying drawings.

BRIEF DESCRIPTION OF THE DRAWINGS

[0027] FIG. 1 illustrates a top view of an operating room employing a laparoscopic ultrasound robotic surgical system utilizing aspects of the present invention.

[0028] FIG. 2 illustrates a block diagram of a laparoscopic ultrasound robotic surgical system utilizing aspects of the present invention.

[0029] FIG. 3 illustrates a laparoscopic ultrasound probe utilizing aspects of the present invention.

[0030] FIG. 4 illustrates a flow diagram of a method for training a LUS robotic surgical system to robotically move a LUS probe in a trained manner upon command, utilizing aspects of the present invention.

[0031] FIG. 5 illustrates a flow diagram of a method for generating a clickable thumbnail image that allows a user to command that a LUS probe be automatically moved to a position and orientation from which the image was captured, utilizing aspects of the present invention.

[0032] FIG. 6 illustrates a flow diagram of a method for automatically moving a LUS probe to a position and orientation associated with a clickable thumbnail image, utilizing aspects of the present invention.

[0033] FIG. 7 illustrates a flow diagram of a method for robotically assisted needle guidance to a marked lesion of a cancerous structure, utilizing aspects of the present invention.

[0034] FIG. 8 illustrates a perspective view of a 3D ultrasound image of an anatomic structure in a camera reference frame with selectable 2D image slices as used in a medical robotic system utilizing aspects of the present invention.

[0035] FIG. 9 illustrates a perspective view of a 3D camera view of an anatomic structure in a camera reference frame as used in a medical robotic system utilizing aspects of the present invention.

[0036] FIG. 10 illustrates a perspective view of a frontal 2D slice of a 3D ultrasound view of an anatomic structure

that overlays a 3D camera view of the anatomic structure, as displayable in a medical robotic system utilizing aspects of the present invention.

[0037] FIG. 11 illustrates a perspective view of an inner 2D slice of a 3D ultrasound view of an anatomic structure that overlays a 3D camera view of the anatomic structure, as displayable in a medical robotic system utilizing aspects of the present invention.

DETAILED DESCRIPTION OF THE PREFERRED EMBODIMENT

[0038] FIG. 1 illustrates, as an example, a top view of an operating room employing a robotic surgical system. The robotic surgical system in this case is a Laparoscopic Ultrasound Robotic Surgical System 100 including a Console (“C”) utilized by a Surgeon (“S”) while performing a minimally invasive diagnostic or surgical procedure with assistance from one or more Assistants (“A”) on a Patient (“P”) who is reclining on an Operating table (“O”).

[0039] The Console includes a Master Display 104 (also referred to herein as a “Display Screen”) for displaying one or more images of a surgical site within the Patient as well as perhaps other information to the Surgeon. Also included are Master Input Devices 107 and 108 (also referred to herein as “Master Manipulators”), one or more Foot Pedals 105 and 106, a Microphone 103 for receiving voice commands from the Surgeon, and a Processor 102. The Master Input Devices 107 and 108 may include any one or more of a variety of input devices such as joysticks, gloves, trigger-guns, hand-operated controllers, or the like. The Processor 102 is preferably a personal computer that may be integrated into the Console or otherwise connected to it in a conventional manner.

[0040] The Surgeon performs a minimally invasive surgical procedure by manipulating the Master Input Devices 107 and 108 so that the Processor 102 causes their respectively associated Slave Arms 128 and 129 (also referred to herein as “Slave Manipulators”) to manipulate their respective removably coupled and held Surgical Instruments 138 and 139 (also referred to herein as “Tools”) accordingly, while the Surgeon views three-dimensional (“3D”) images of the surgical site on the Master Display 104.

[0041] The Tools 138 and 139 are preferably Intuitive Surgical’s proprietary EndoWrist™ articulating instruments, which are modeled after the human wrist so that when added to the motions of the robot arm holding the tool, they allow a full six degrees of freedom of motion, which is comparable to the natural motions of open surgery. Additional details on such tools may be found in commonly owned U.S. Pat. No. 5,797,900 entitled “Wrist Mechanism for Surgical Instrument for Performing Minimally Invasive Surgery with Enhanced Dexterity and Sensitivity,” which is incorporated herein by this reference. At the operating end of each of the Tools 138 and 139 is a manipulatable end effector such as a clamp, grasper, scissor, stapler, blade, needle, or needle holder.

[0042] The Master Display 104 has a high-resolution stereoscopic video display with two progressive scan cathode ray tubes (“CRTs”). The system offers higher fidelity than polarization, shutter eyeglass, or other techniques. Each eye views a separate CRT presenting the left or right eye perspective, through an objective lens and a series of mirrors. The Surgeon sits comfortably and looks into this

display throughout surgery, making it an ideal place for the Surgeon to display and manipulate 3-D intraoperative imagery.

[0043] A Stereoscopic Endoscope 140 (also referred to as a “Laparoscope”) provides right and left camera views to the Processor 102 so that it may process the information according to programmed instructions and cause it to be displayed on the Master Display 104. A Laparoscopic Ultrasound (“LUS”) Probe 150 provides two-dimensional (“2D”) ultrasound image slices of an anatomic structure to the Processor 102 so that the Processor 102 may generate a 3D ultrasound computer model of the anatomic structure and cause the 3D computer model (or alternatively, 2D “cuts” of it) to be displayed on the Master Display 104 as an overlay to the endoscope derived 3D images or within a Picture-in-Picture (“PIP”) in either 2D or 3D and from various angles and/or perspectives according to Surgeon or stored program instructions.

[0044] Each of the Tools 138 and 139, as well as the Endoscope 140 and LUS Probe 150, is preferably inserted through a cannula or trocar (not shown) or other tool guide into the Patient so as to extend down to the surgical site through a corresponding minimally invasive incision such as Incision 166. Each of the Slave Arms 121-124 is conventionally formed of linkages which are coupled together and manipulated through motor controlled joints (also referred to as “active joints”). Setup Arms (not shown) comprising linkages and setup joints are used to position the Slave Arms 121-124 vertically and horizontally so that their respective surgical related instruments may be coupled for insertion into the cannulae.

[0045] The number of surgical tools used at one time and consequently, the number of slave arms being used in the System 100 will generally depend on the diagnostic or surgical procedure and the space constraints within the operating room, among other factors. If it is necessary to change one or more of the tools being used during a procedure, the Assistant may remove the tool no longer being used from its slave arm, and replace it with another tool, such as Tool 131, from a Tray (“T”) in the Operating Room.

[0046] Preferably, the Master Display 104 is positioned near the Surgeon’s hands so that it will display a projected image that is oriented so that the Surgeon feels that he or she is actually looking directly down onto the surgical site. To that end, an image of the Tools 138 and 139 preferably appear to be located substantially where the Surgeon’s hands are located even though the observation points (i.e., that of the Endoscope 140 and LUS Probe 150) may not be from the point of view of the image.

[0047] In addition, the real-time image is preferably projected into a perspective image such that the Surgeon can manipulate the end effector of a Tool, 138 or 139, through its associated Master Input Device, 107 or 108, as if viewing the workspace in substantially true presence. By true presence, it is meant that the presentation of an image is a true perspective image simulating the viewpoint of an operator that is physically manipulating the Tools. Thus, the Processor 102 transforms the coordinates of the Tools to a perceived position so that the perspective image is the image that one would see if the Endoscope 140 was looking directly at the Tools from a Surgeon’s eye-level during an open cavity procedure.

[0048] The Processor 102 performs various functions in the System 100. One important function that it performs is to translate and transfer the mechanical motion of Master Input Devices 107 and 108 to their associated Slave Arms 121 and 122 through control signals over Bus 110 so that the Surgeon can effectively manipulate their respective Tools 138 and 139. Another important function is to implement the various methods described herein providing a robotic assisted LUS capability.

[0049] Although described as a processor, it is to be appreciated that the Processor 102 may be implemented in practice by any combination of hardware, software and firmware. Also, its functions as described herein may be performed by one unit, or divided up among different components, each of which may be implemented in turn by any combination of hardware, software and firmware.

[0050] Prior to performing a minimally invasive surgical procedure, ultrasound images captured by the LUS Probe 150, right and left 2D camera images captured by the stereoscopic Endoscope 140, and end effector positions and orientations as determined using kinematics of the Slave Arms 121-124 and their sensed joint positions, are calibrated and registered with each other.

[0051] In order to associate the ultrasound image with the rest of the surgical environment, both need to be expressed in the same coordinate frame. Typically, the LUS Probe 150 is either labeled with markers and tracked by a tracking device such as the Optotrak® position sensing system manufactured by Northern Digital Inc. of Ontario, Canada, or held by a robot with precise joint encoders. Then the rigid transformation between the ultrasound image and the frame being tracked is determined (which is typically referred to as the ultrasound calibration).

[0052] For example, using the Optotrak® frame for the ultrasound calibration, the ultrasound image generated by the LUS Probe 150 is calibrated to an Optotrak® rigid body using an AX=XB formulation. "AX=XB" is a rubric for a class of calibration/registration problem commonly encountered in computer vision, surgical navigation, medical imaging, and robotics. The mathematical techniques are well known. See, e.g., E. Boctor, A. Viswanathan, M. Chioti, R. Taylor, G. Fichtinger, and G. Hager, "A Novel Closed Form Solution for Ultrasound Calibration," *International Symposium on Biomedical Imaging*, Arlington, Va., 2004, pp. 527-530.

[0053] "A" and "B" in this case, are transformations between poses of the Optotrak® rigid body (A) and the ultrasound image (B). Thus, "X" is the transformation from the ultrasound image to the rigid body.

[0054] To perform the ultrasound calibration, the LUS Probe 150 may be placed in three known orientations defined by the AX=XB calibration phantom. The ultrasound image frame may then be defined by three fiducials which appear in each of the three poses. The three poses allow three relative transformations based on Optotrak® readings (A) and three relative transformations based on the ultrasound images (B) for the AX=XB registration.

[0055] Camera calibration is a common procedure in computer vision applications. As an example, in order to determine the intrinsic and extrinsic parameters of the Endoscope 140, a checkerboard phantom with a multi-plane formulation provided by the Caltech Camera Calibration Toolbox may be used. To construct the phantom, Optotrak® markers are added to a typical checkerboard video calibra-

tion phantom, and each corner of the checkerboard is digitized using a calibrated Optotrak® pointer. Thus, the corner positions may be reported with respect to the Optotrak®.

[0056] The calibration may then be performed by placing the phantom in view of the Endoscope 140 in several dozen orientations, and recording both stereo image data and Optotrak® readings of the four checkerboard corners. The images may then be fed into the calibration toolbox, which determines the intrinsic and extrinsic camera parameters, as well as the 3D coordinates of the grid corners in the camera frame. These coordinates may then be used with the Optotrak® readings to perform a point-cloud to point-cloud registration between the Endoscope 140 rigid body and camera frame.

[0057] The Controller 102 is configured to use the robot kinematics to report a coordinate frame for the LUS Probe 150 tip relative to the Endoscope 140. However, due to inaccuracies in the setup joint encoders, both of these coordinate frames may be offset from their correct values. Thus, it may be necessary to register the offsets between the real camera frame of the Endoscope 140 and the camera frame calculated from the kinematics as well as between the real and kinematic LUS Probe 150 frames. With this complete, the kinematics may be used in place of the Optotrak® readings to determine ultrasound image overlay placement.

[0058] As long as the position of the Endoscope 140 doesn't overly change, a constant transformation may be assumed between the kinematic tool tip and the laparoscopic Optotrak® rigid body. Using an AX=XB formulation, the LUS Probe 150 may be moved, for example, to several positions, and the static offset between the tool tip and Optotrak® rigid body registered. Knowing this offset, the Endoscope 140 offset may be calculated directly:

$$C_{CD} = D_{LusD} (C_{LusUrb})^{-1} T_{OUrb} (T_{Oerb})^{-1} F_{Cerb} \quad (1)$$

[0059] where C_{CD} is the camera offset from the real Endoscope 140 (also referred to herein simply as the "camera") frame to the camera frame calculated from the kinematics, F_{Cerb} is the transformation from the camera to the endoscope rigid body, $T_{OUrb} \cdot (T_{Oerb})^{-1}$ is the transformation from the camera rigid body to the LUS rigid body, C_{LusUrb} is the transformation from the LUS rigid body to the kinematic ultrasound tool tip, and D_{LusD} is the reading from the Controller 102 giving the transformation from the kinematic ultrasound tool tip to a fixed reference point associated with the Slave Arms 121-124.

[0060] However, the aforescribed registration should be redone each time the camera is moved, thus making it best suited for pre-operative calibration and registration. For intra-operative, the registration may be better performed using video tracking of a visual marker on the LUS Probe 150 instead of the Optotrak® readings. Thus, if the camera were moved while using tool tracking, the registration can be corrected on the fly as the tool is tracked. For additional details on tool tracking, see, e.g., commonly owned U.S. patent application Ser. No. 11/130,471 entitled "Methods and system for performing 3-D tool tracking by fusion of sensor and/or camera derived data during minimally invasive surgery," filed May 16, 2005, which is incorporated herein by reference. In addition to, or alternatively, manual registration of ultrasound and camera images may be performed using conventional grab, move and rotate actions on a 3D ultrasound computer model of an anatomic structure,

so that the computer model is properly registered over a camera model of the anatomic structure in the Master Display 104.

[0061] Slave Arms 123 and 124 may manipulate the Endoscope 140 and LUS Probe 150 in similar manners as Slave Arms 121 and 122 manipulate Tools 138 and 139. When there are only two master input devices in the system, however, such as Master Input Devices 107 and 108 in the System 100, in order for the Surgeon to manually control movement of either the Endoscope 140 or LUS Probe 150, it may be required to temporarily associate one of the Master Input Devices 107 and 108 with the Endoscope 140 or the LUS Probe 150 that the Surgeon desires manual control over, while its previously associated Tool and Slave Manipulator are locked in position.

[0062] FIG. 2 illustrates, as an example, a block diagram of the LUS Robotic Surgical System 100. In this system, there are two Master Input Devices 107 and 108. Master Input Device 107 controls movement of either a Tool 138 or a stereoscopic Endoscope 140, depending upon which mode its Control Switch Mechanism 211 is in, and Master Input Device 108 controls movement of either a Tool 139 or a LUS Probe 150, depending upon which mode its Control Switch Mechanism 231 is in.

[0063] The Control Switch Mechanisms 211 and 231 may be placed in either a first or second mode by a Surgeon using voice commands, switches physically placed on or near the Master Input Devices 107 and 108, Foot Pedals 105 and 106 on the Console, or Surgeon selection of appropriate icons or other graphical user interface selection means displayed on the Master Display 104 or an auxiliary display (not shown).

[0064] When Control Switch Mechanism 211 is placed in the first mode, it causes Master Controller 202 to communicate with Slave Controller 203 so that manipulation of the Master Input 107 by the Surgeon results in corresponding movement of Tool 138 by Slave Arm 121, while the Endoscope 140 is locked in position. On the other hand, when Control Switch Mechanism 211 is placed in the second mode, it causes Master Controller 202 to communicate with Slave Controller 233 so that manipulation of the Master Input 107 by the Surgeon results in corresponding movement of Endoscope 140 by Slave Arm 123, while the Tool 138 is locked in position.

[0065] Similarly, when Control Switch Mechanism 231 is placed in the first mode, it causes Master Controller 222 to communicate with Slave Controller 223 so that manipulation of the Master Input 108 by the Surgeon results in corresponding movement of Tool 139 by Slave Arm 122. In this case, however, the LUS Probe 150 is not necessarily locked in position. Its movement may be guided by an Auxiliary Controller 242 according to stored instructions in Memory 240. The Auxiliary Controller 242 also provides haptic feedback to the Surgeon through Master Input 108 that reflects readings of a LUS Probe Force Sensor 247. On the other hand, when Control Switch Mechanism 231 is placed in the second mode, it causes Master Controller 222 to communicate with Slave Controller 243 so that manipulation of the Master Input 222 by the Surgeon results in corresponding movement of LUS Probe 150 by Slave Arm 124, while the Tool 139 is locked in position.

[0066] Before switching back to the first or normal mode, the Master Input Device 107 or 108 is preferably repositioned to where it was before the switch to the second mode of Control Switch 211 or 231, as the case may be, or

kinematic relationships between the Master Input Device 107 or 108 and its respective Tool Slave Arm 121 or 122 is readjusted so that upon switching back to the first or normal mode, abrupt movement of the Tool 138 or 139 does not occur. For additional details on control switching, see, e.g., commonly owned U.S. Pat. No. 6,659,939 “Cooperative Minimally Invasive Telesurgical System,” which is incorporated herein by this reference.

[0067] The Auxiliary Controller 242 also performs other functions related to the LUS Probe 150 and the Endoscope 140. It receives output from a LUS Probe Force Sensor 247, which senses forces being exerted against the LUS Probe 150, and feeds the force information back to the Master Input Device 108 through the Master Controller 222 so that the Surgeon may feel those forces even if he or she is not directly controlling movement of the LUS Probe 150 at the time. Thus, potential injury to the Patient is minimized since the Surgeon has the capability to immediately stop any movement of the LUS Probe 150 as well as the capability to take over manual control of its movement.

[0068] Another key function of the Auxiliary Control 242 is to cause processed information from the Endoscope 140 and the LUS Probe 150 to be displayed on the Master Display 104 according to user selected display options. As will be described in more detail below, such processing includes generating a 3D ultrasound image from 2D ultrasound image slices received from the LUS Probe 150 through an Ultrasound Processor 246, causing either 3D or 2D ultrasound images corresponding to a selected position and orientation to be displayed in a picture-in-picture window of the Master Display 104, and causing either 3D or 2D ultrasound images of an anatomic structure to overlay a camera captured image of the anatomic structure being displayed on the Master Display 104.

[0069] Although shown as separate entities, the Master Controllers 202 and 222, Slave Controllers 203, 233, 223, and 243, and Auxiliary Controller 242 are preferably implemented as software modules executed by the Processor 102, as well as certain mode switching aspects of the Control Switch Mechanisms 211 and 231. The Ultrasound Processor 246 and Video Processor 236, on the other hand, are separate boards or cards typically provided by the manufacturers of the LUS Probe 150 and Endoscope 140 that are inserted into appropriate slots coupled to or otherwise integrated with the Processor 102 to convert signals received from these image capturing devices into signals suitable for display on the Master Display 104 and/or for additional processing by the Auxiliary Controller 242 before being displayed on the Master Display 104.

[0070] FIG. 3 illustrates a side view of one embodiment of the LUS Probe 150. The LUS Probe 150 is a dexterous tool with preferably two distal degrees of freedom, permitting reorientation of LUS Sensor 301 through, for example, approximately $\pm 80^\circ$ in distal “pitch” and “yaw”, and $\pm 240^\circ$ in “roll” about a ball joint type, pitch-yaw mechanism 311 (functioning as and also referred to herein as a “Wrist” mechanism). Opposing pairs of Drive Rods or Cables (not shown) physically connected to a proximal end of the LUS Sensor 301 and extending through an internal passage of Elongated Shaft 312 mechanically control pitch and yaw movement of the LUS Sensor 301 using conventional push-pull type action. This flexibility of the LUS Probe 150 (provided by the pitch/yaw wrist mechanism) is especially useful in optimally orienting the LUS Probe 150 for per-

forming ultrasonography on an anatomic structure during a minimally invasive surgical procedure.

[0071] The LUS Sensor **301** captures 2D ultrasound slices of a proximate anatomic structure, and transmits the information back to the Processor **102** through LUS Cable **304**. Although shown as running outside of the Elongated Shaft **312**, the LUS Cable **304** may also extend within it. A Clamshell Sheath **321** encloses the Elongate Shaft **312** and LUS Cable **304** to provide a good seal passing through a Cannula **331** (or trocar). Fiducial Marks **302** and **322** are placed on the LUS Sensor **301** and the Sheath **321** for video tracking purposes.

[0072] A force sensing capability is provided by Strain Gauges **303** which provide direct feedback of how hard the LUS Probe **150** is pushing on a structure being sonographed, supplementing whatever limited feedback is available from joint motor torques. Potential uses of this information include: providing a redundant safety threshold check warning the Surgeon or preventing motion into the structure if forces get too great; providing the Surgeon with an approved haptic appreciation of how hard he or she is pushing on a structure; and possibly permitting some measure of compensation for unmodeled deflections of the Pitch-Yaw or "Wrist" Mechanism **311** which are not detected for some reason by joint position sensors or encoders. The Strain Gauges **303** in this case serve the function of the LUS Probe Force Sensor **247** as previously described in reference to FIG. 2.

[0073] Robotic assisted LUS has the potential to reduce variability in the ultrasound images produced, compared to freehand scanning, and can reduce operator workload and difficulty. Behaviors as simple as rocking the LUS Probe **150** back and forth can maintain an updated 3D ultrasound image without operator intervention. More complicated behaviors can include movement of the LUS Probe **150** along the surface of a target anatomical structure in a methodical pattern to generate a full image of the target, or reliably returning to a previously scanned probe location and orientation.

[0074] FIG. 4 illustrates, as an example, a flow diagram of a method for training the Auxiliary Controller **242** (i.e., providing it with stored instructions) to cause the LUS Probe **150** to be robotically moved in the trained manner upon command, in order to capture a sequence of 2D ultrasound image slices of an anatomic structure, which are used by the Auxiliary Controller **242** to generate a 3D computer model of the structure. Prior to performing the training, the Control Switch Mechanism **231** is placed in its second mode so that the Surgeon may move the LUS Probe **150** for training purposes by manipulating the Master Input Device **108**. After performing training, the Control Switch Mechanism **231** is then placed back into its first or normal mode so that the Surgeon may manipulate the Tool **139** to perform a minimally invasive surgical procedure using the Master Input Device **108**.

[0075] In **401**, the training module is initially idle (i.e., it is not being executed by the Processor **102**). In **402**, the Processor **102** (or a training module agent running in the background) may periodically check whether a start of training indication is received. Alternatively, the start of training indication may act as an interrupt which initiates running of the training module. The start of training indication may be initiated by a Surgeon through a recognized voice command, selection of a training option on a graphical

user interface displayed on the Master Display **104**, a switch mechanism that may physically be located on the corresponding Master Control Input **108** or other convenient location accessible to the Surgeon, or any other conventional means.

[0076] After the start of training indication is detected, in **403**, the training module records or stores the current LUS Probe **150** position and orientation, and periodically (or upon Surgeon command) continues to do so by looping around **403** and **404** until a stop training indication is detected or received. The stop training indication in this case may also be initiated by the Surgeon in the same manner as the start of training indication, or it may be initiated in a different, but other conventional manner. After the stop training indication is detected or received, a last position and orientation of the LUS Probe **150** is recorded or stored.

[0077] Between the start and stop of training, the Surgeon moves the LUS Probe **150** and the Processor **102** stores its trajectory of points and orientations so that they may be retraced later upon command. In one type of training, the Surgeon moves the LUS Probe **150** back and forth near an anatomic structure in order to capture a sequence of 2D ultrasound image slices from which a 3D version (or computer model) of the anatomic structure may be rendered by the Processor **102**. In another type of training, the Surgeon move the LUS Probe **150** once or more times along the surface of the anatomic structure in order to capture a different sequence of 2D ultrasound image slices from which a 3D version (or computer model) of the anatomic structure may be rendered by the Processor **102**.

[0078] Although described as recording the positions and orientations of the LUS Probe **150**, in practice, the active joint positions of its Slave Arm **124** are stored instead since their measurements are directly obtainable through encoders attached to each of the joints and their positions correspond to the LUS Probe **150** positions and orientations.

[0079] After storing the trajectory of positions and orientations of the LUS Probe **150** in the Memory **240**, the trajectory is then associated with a means for the Surgeon to command the Auxiliary Controller **242** to move the LUS Probe **150** in the desired fashion. For example, the trajectory may be associated with a voice command which upon its detection, the Auxiliary Controller **242** causes the Slave Arm **124** to move the LUS Probe **150** back and forth along the stored trajectory of positions and orientations. Likewise, the trajectory may also be associated with a user selectable option on a graphical user interface displayed on the Master Display **104**, or it may be associated with a switch mechanism such as a button or unused control element on the Master Input Device **108**. It may also be associated with the depression of the Foot Pedal **106**, so that the Auxiliary Controller **242** causes the Slave Arm **124** to move the LUS Probe **150** back and forth along the stored trajectory of positions and orientations as long as the Foot Pedal **106** is being depressed, and stops such motion once the Surgeon takes his or her foot off the Foot Pedal **106**.

[0080] FIG. 5 illustrates, as an example, a flow diagram of a method for generating clickable thumbnail images corresponding to LUS Probe **150** positions and orientations that are stored in Memory **240**, so that when the Surgeon clicks on one of the thumbnail images, the Auxiliary Controller **242** causes the Slave Arm **124** to move the LUS Probe **150** to its stored position and orientation. This allows the Surgeon to move the LUS Probe **150** to see different views of

an anatomic structure while the Control Switch Mechanism **231** is in its first or normal mode. Thus, the Surgeon can continue to perform a minimally invasive surgical procedure by manipulating Tool **139** using the Master Input Device **108**. The method may then be combined with that described in reference to FIG. **4** in order to generate a sequence of 2D ultrasound image slices starting from that position and orientation, from which the Auxiliary Controller **242** may generate a 3D computer model rendition of the anatomic structure.

[0081] Prior to performing the method, however, the Control Switch Mechanism **231** is placed in its second mode so that the Surgeon may move the LUS Probe **150** into the desired positions and orientations by manipulating the Master Input Device **108**. After generating the clickable thumbnail images, the Control Switch Mechanism **231** is then placed back into its first or normal mode so that the Surgeon may manipulate the Tool **139** to perform the minimally invasive surgical procedure using the Master Input Device **108**.

[0082] In **501**, the Auxiliary Controller **242** receives a snapshot command from the Surgeon. The snapshot command may be, for example, a voice command, graphical user interface selection, or switch position. In **502**, the Auxiliary Controller **242** causes the LUS Probe **150** to capture a 2D ultrasound image slice, and in **503**, a thumbnail of the image is generated. The thumbnail in this case may include a simple JPEG or GIF file of the captured image. In **504**, the current position and orientation of the LUS Probe **150** is stored in Memory **240** along with information of its association with the thumbnail. In **505**, a clickable version of the thumbnail is displayed on the Master Display **104**, so that the Surgeon may command the Auxiliary Controller **242** to cause the LUS Probe to be positioned and oriented at the stored position and orientation at any time upon clicking with his or her mouse or other pointing device on the clickable thumbnail. The Surgeon may then move the LUS Probe **150** to other positions and/or orientations, and repeat **501-505** to generate additional thumbnail images.

[0083] FIG. **6** illustrates, as an example, a flow diagram of a method for automatically moving the LUS Probe **150** to a position and orientation associated with a clickable thumbnail upon command to do so by a Surgeon while performing a minimally invasive surgical procedure using Tool **139**. In **601**, the clicking of a thumbnail generated by the method described in reference to FIG. **5** is detected by, for example, a conventional interrupt handling process. Upon such detection, in **602**, the Auxiliary Controller **242** is instructed by, for example, stored instructions corresponding to the interrupt handling process, to retrieve the position and orientation stored in Memory **240** which is associated with the thumbnail. The Auxiliary Controller **242** then causes the LUS Probe **150** to move to that position and orientation by appropriately controlling Slave Arm **124**. Thus, the Surgeon is able to move the LUS Probe **150** to a desired position without having to change modes of the Control Switch Mechanism **231** and halt operation of the Tool **139** until the LUS Probe **150** is moved.

[0084] FIG. **7** illustrates, as an example, a flow diagram of a method for robotically assisted needle guidance and penetration into a marked lesion of a cancerous structure, which allows appreciation for the aspects of robotic assisted LUS described herein. In **701**, a selected 2D ultrasound image slice view of a cancerous structure such as a liver is

displayed at the proper depth on the Master Display **104** as an overlay to a 3D camera view of the cancerous structure. The selected 2D ultrasound image slice view may be a frontal view or an inner slice view as taken from a previously generated 3D ultrasound computer model of the cancerous structure.

[0085] As an example clarifying the **701** process, FIG. **8** illustrates a simplified perspective view of a 3D ultrasound computer model **800** of the cancerous structure, which has been generated, for example, using the method described in reference to FIG. **4**, and has been translated into the camera reference frame (EX, EY, EZ). FIG. **9**, on the other hand, illustrates a simplified perspective view of a 3D camera view **900** of the cancerous structure as taken by the stereoscopic Endoscope **140**. If the Surgeon selects a frontal slice **801** of the 3D ultrasound computer model **800** to be viewed as an overlay to the 3D camera view **900**, then the overlay will appear as shown in FIG. **10**. On the other hand, if the Surgeon selects one of the inner slices **802-804** of the 3D ultrasound computer model **800**, such as inner slice **803**, to be viewed as an overlay to the 3D camera view **900**, then the overlay will appear as shown in FIG. **11** with the 2D ultrasound image slice **803** displayed at the proper depth. To avoid confusion, the portion of the 3D camera view above that depth is made transparent.

[0086] Alternatively, in **701**, the surgeon may manually control movement of the LUS Probe **150** so that 2D ultrasound image slices captured by it appear as emanating in proper perspective and direction from the 3D camera image of the LUS Probe **150** in the Master Display **104**. Preferably, the emanated 2D image slices being displayed in the Master Display **104** do not occlude the anatomic structure being probed. This manual approach may be particularly useful to the Surgeon for quickly spotting lesions in the anatomic structure.

[0087] In **702**, the Surgeon marks lesions on the cancerous structure displayed as a result of **701**. Each marked lesion is preferably marked using a designated color in order to clearly show that the Surgeon has already identified it, thereby avoiding double counting. The location in the camera reference frame (EX, EY, EZ) of each marked lesion is stored in Memory **240**, and in **703**, the Processor **102** determines an optimal needle tip path to that location.

[0088] In **703**, the Processor **102** generates a virtual fixture to help guide the needle to the marked lesion. To generate the virtual fixture, local kinematic constraints on the Slave Arm manipulating the needle Tool may be specified by providing a table of constraints of the form:

$$(\vec{x} - \vec{x}_0)T_{AK}(\vec{x} - \vec{x}_0) + \vec{b}_K(\vec{x} - \vec{x}_0) \leq c \quad (2)$$

[0089] where \vec{x} represents, in simplified terms, the current 6 DOF kinematic pose of a master arm, or, in more general terms, a parameterization of a Cartesian pose F linearized about some nominal pose F_0 so that $(\vec{x} - \vec{x}_0) = F_0^{-1}F$. The tables are to be updated periodically based on visual feedback, user interaction, etc.

[0090] As can be appreciated, equation (2) can be easily checked and enforced.

[0091] Similarly, a simple table-driven interface for surgeon interaction forces can be implemented approximately as follows:

```

 $\vec{f} \leftarrow 0; y \leftarrow \vec{x} - \vec{x}_0;$  (3)
for  $k \leftarrow 1$  to  $N$  do
     $\{ \epsilon \leftarrow \vec{y}^T C_K \vec{y} + \vec{d}_K \vec{y} - e_K;$ 
      if  $\epsilon > 0$  then  $\{ \vec{g} \leftarrow 2 C_K \vec{y} - \vec{d}_K; \vec{f} \leftarrow \vec{f} + f(\epsilon) \vec{g} / \| \vec{g} \|;$ 
       $\};$ 
    }
output  $\vec{f}$  (after limiting & spacing )

```

[0092] where ϵ corresponds, roughly, to a distance from a surface in state space and the function $f(\epsilon)$ corresponds to a (non-linear) stiffness.

[0093] The above formulation suffices to support a variety of virtual chamfers, virtual springs, detents, etc. It is also easily extended to virtual dampers by adding velocity terms.

[0094] Now, more particularly, in the present case where it is desired to help aim an injection needle at a target in a live ultrasound image, let:

$$\vec{P}_{TROCAR} = \text{position where needle enters patient} \quad (4)$$

= "RCM" point for needle insertion arm

$$R_{NEEDLE} = R_0 R(\vec{\alpha}) = \text{orientation of needle arm} \quad (5)$$

$$\vec{\alpha} = \text{vector representation for small rotation} \quad (6)$$

$$F_{LUS} = [R_{LUS}, \vec{P}_{LUS}] = \text{pose of LUS sensor} \quad (7)$$

$$V_{TARGET} = \text{position of target w/ LUS sensor} \quad (8)$$

[0095] Then the basic constraint is that the needle axis (which is assumed for this example to be the \vec{Z} axis of the needle driver) should be aimed at the target lesion, which will be given by $F_{LUS} \vec{V}_{TARGET}$. One metric for the aiming direction error will be:

$$\epsilon_{AIMING}(\vec{\alpha}) = \| (R_{NEEDLE} \vec{z}) \times (F_{LUS} \vec{V}_{TARGET} - \vec{P}_{TROCAR}) \|^2 \quad (9)$$

$$= \| (R(\vec{\alpha}) \vec{z}) \times R_0^{-1} (F_{LUS} \vec{V}_{TARGET} - \vec{P}_{TROCAR}) \|^2$$

[0096] which can be approximated as a quadratic form in $\vec{\alpha}$ and converted to a virtual fixture using the method described above. Similarly, if the position of the needle tip is \vec{P}_{TIP} , the penetration depth beyond the LUS target will be given by:

$$\epsilon_{BEYOND} = (R_0 R(\vec{\alpha}) \vec{z}) \cdot (F_{LUS} \vec{V}_{TARGET} - \vec{P}_{TIP}) \quad (10)$$

[0097] which can easily be transcribed into a virtual detent or barrier preventing over-penetration. Alternatively, a simple spherical attractor virtual fixture can be developed to minimize $\| F_{LUS} \vec{V}_{TARGET} - \vec{P}_{TIP} \|$.

[0098] In 705, the Processor 102 determines the needle tip position as it moves towards the target lesion, and in 706, the Processor 102 determines the distance between the needle tip position and the target lesion. The needle tip position may be determined from the Slave Arm kinematics and/or through visual tracking in the camera image.

[0099] In 707, the color of the lesion or some other object in the display changes as the needle tip gets closer to the

target. For example, the color may start off as blue when the needle tip is still far away from the target, and it may change through color spectrum so that it becomes red as it nears the target. Alternatively, a bar graph or other visual indicator may be used to give a quick sense of the distance.

[0100] In 708, a determination is made whether the distance has reached a threshold distance (usually specified as some distance close to or even at the surface of the target lesion). If the threshold has not been reached, then the method loops back to 705 and continually repeats 705-708 until the threshold is reached. Once the threshold is reached, in 709, a 90 degree view of the cancerous structure and the approaching needle is shown in a picture-in-picture window of the Master Display 104. The method may then go back to 705 and repeat 705-708 as the needle penetrates the cancerous structure or withdraws back to its start position.

[0101] Although the various aspects of the present invention have been described with respect to a preferred embodiment, it will be understood that the invention is entitled to full protection within the full scope of the appended claims.

1-41. (canceled)

42. A medical system comprising:

a first robotic arm mechanically coupled to an ultrasound probe that is disposed at a current location;

a display displaying a first clickable thumbnail and a second clickable thumbnail, the first clickable thumbnail appearing on the display as an image of an object previously captured by the ultrasound probe while at a first location, the second clickable thumbnail appearing on the display as an image of the object previously captured by the ultrasound probe while at a second location; and

a processor programmed to:

conditioned upon a user clicking on the first clickable thumbnail, command the first robotic arm to automatically move the ultrasound probe from the current location to the first location; and

conditioned upon the user clicking on the second clickable thumbnail, command the first robotic arm to automatically move the ultrasound probe from the current location to the second location.

43. The medical system according to claim 42,

wherein the processor is programmed to:

after commanding the first robotic arm to automatically move the ultrasound probe from the current position to the first location, command the first robotic arm to automatically move the ultrasound probe along a first trajectory of positions in response to receiving a command associated with the first trajectory.

44. The medical system according to claim 43, wherein the first trajectory of positions comprises a plurality of positions that follow a contour of the object.

45. The medical system according to claim 43, wherein the command associated with the first trajectory is a voice command.

46. The medical system according to claim 43, wherein the command associated with the first trajectory derives from a selection indicated by an option provided in a graphical user interface.

47. The medical system according to claim 43, wherein the command associated with the first trajectory derives from a selection indicated by a switch position.

48. The medical system according to claim 42, wherein the first robotic arm has a joint, and wherein the first location

is identified by using information of a position of the joint when the ultrasound probe was previously at the first location.

49. The medical system according to claim **42**, wherein the ultrasound probe was at a prior orientation when the ultrasound probe was previously at the first location, and
wherein the processor is programmed to:
conditioned upon the user clicking on the first clickable thumbnail, command the first robotic arm to automatically orient the ultrasound probe to the prior orientation.

50. The medical system according to claim **42**, wherein the ultrasound probe comprises:
an ultrasound sensor;
an elongated shaft; and
a wrist mechanism coupling the ultrasound sensor to the elongated shaft so as to allow pitch and yaw movement of the ultrasound sensor relative to an axis running along a length of the elongated shaft.

51. A method comprising:
displaying a first clickable thumbnail and a second clickable thumbnail on a display, the first clickable thumbnail appearing on the display as an image of an object previously captured by an ultrasound probe while at a first location, the second clickable thumbnail appearing on the display as an image of the object previously captured by the ultrasound probe while at a second location;
conditioned upon a user clicking on the first clickable thumbnail, automatically moving the ultrasound probe from a current location to the first location; and
conditioned upon the user clicking on the second clickable thumbnail, automatically moving the ultrasound probe from the current location to the second location.

52. The method according to claim **51**, further comprising:

automatically moving the ultrasound probe along a first trajectory of positions in response to receiving a command associated with the first trajectory.

53. The method according to claim **52**, wherein the first trajectory of positions comprises a plurality of positions that follow a contour of the object.

54. The method according to claim **52**, wherein the command associated with the first trajectory is a voice command.

55. The method according to claim **52**, wherein the command associated with the first trajectory derives from a selection indicated by an option provided in a graphical user interface.

56. The method according to claim **52**, wherein the command associated with the first trajectory derives from a selection indicated by a switch position.

57. The method according to claim **51**, wherein the ultrasound probe is movable by a first robotic arm, wherein the first robotic arm includes a joint, and wherein the first location is identified by using information of a position of the joint when the ultrasound probe was previously at the first location.

58. The method according to claim **51**, wherein the ultrasound probe was at a prior orientation when the ultrasound probe was previously at the first location, and the method further comprising:

conditioned upon the user clicking on the first clickable thumbnail, automatically orienting the ultrasound probe to the prior orientation.

* * * * *

专利名称(译)	腹腔镜超声机器人手术系统		
公开(公告)号	US20170128041A1	公开(公告)日	2017-05-11
申请号	US15/413380	申请日	2017-01-23
[标]申请(专利权)人(译)	直观外科手术操作公司 约翰霍普金斯大学		
申请(专利权)人(译)	Intuitive Surgical公司运营, INC. 约翰·霍普金斯大学		
当前申请(专利权)人(译)	Intuitive Surgical公司运营, INC. 约翰·霍普金斯大学		
[标]发明人	HASSER CHRISTOPHER J TAYLOR RUSSELL H LEVEN JOSHUA CHOTI MICHAEL		
发明人	HASSER, CHRISTOPHER J. TAYLOR, RUSSELL H. LEVEN, JOSHUA CHOTI, MICHAEL		
IPC分类号	A61B8/00 A61B90/00 A61B8/12 A61B34/00 A61B34/37		
CPC分类号	A61B8/4218 A61B34/25 A61B34/37 A61B2090/378 A61B90/37 A61B2034/305 A61B8/12 A61B8/00 A61B8/4245 A61B34/30 A61B34/70 A61B34/76 A61B90/03 A61B90/361 A61B2017/00203 A61B2034/107 A61B2090/364 A61B2090/365 A61B1/3132 A61B8/461		
优先权	60/688013 2005-06-06 US		
其他公开文献	US10646293		
外部链接	Espacenet USPTO		

摘要(译)

LUS机器人手术系统可由外科医生训练, 以在命令时以期望的方式自动移动LUS探针, 使得外科医生在微创外科手术期间不必手动操作。由LUS探针根据存储的指令捕获的2D超声图像切片序列可处理成解剖结构的3D超声计算机模型, 其可以显示为相机视图的3D或2D覆盖或者通过选择的PIP显示。外科医生或编程以协助外科医生检查解剖结构的异常情况。虚拟固定装置是可定义的, 以便帮助外科医生将工具准确地引导到所显示的超声图像上的目标。

