



US010390899B2

(12) **United States Patent**
Malkowski et al.

(10) **Patent No.:** **US 10,390,899 B2**

(45) **Date of Patent:** **Aug. 27, 2019**

(54) **ARTICULATING SURGICAL ACCESS
SYSTEM FOR LAPAROSCOPIC SURGERY**

(71) Applicant: **Covidien LP**, Mansfield, MA (US)

(72) Inventors: **Jaroslav T. Malkowski**, Trumbull, CT
(US); **Eric Taylor**, East Hampton, CT
(US); **Gennady Kleyman**, Brooklyn,
NY (US)

(73) Assignee: **Covidien LP**, Mansfield, MA (US)

(*) Notice: Subject to any disclaimer, the term of this
patent is extended or adjusted under 35
U.S.C. 154(b) by 10 days.

(21) Appl. No.: **15/640,811**

(22) Filed: **Jul. 3, 2017**

(65) **Prior Publication Data**

US 2017/0296279 A1 Oct. 19, 2017

Related U.S. Application Data

(60) Continuation of application No. 15/005,048, filed on
Jan. 25, 2016, now Pat. No. 9,707,046, which is a
(Continued)

(51) **Int. Cl.**
A61B 34/00 (2016.01)
A61B 17/34 (2006.01)
(Continued)

(52) **U.S. Cl.**
CPC **A61B 34/71** (2016.02); **A61B 17/0218**
(2013.01); **A61B 17/3421** (2013.01);
(Continued)

(58) **Field of Classification Search**
CPC . A61B 17/3421; A61B 17/3423; A61B 34/71;
A61B 17/0218; A61B 2017/3425; A61B
2017/00314

See application file for complete search history.

(56) **References Cited**

U.S. PATENT DOCUMENTS

5,312,391 A 5/1994 Wilk
5,312,417 A 5/1994 Wilk
(Continued)

FOREIGN PATENT DOCUMENTS

CA 2702419 A1 11/2010
EP 1312318 A1 5/2003
(Continued)

OTHER PUBLICATIONS

European Search Report 11194126.6-2310 dated Feb. 5, 2012.
European Search Report 11250792.6-2310 dated Feb. 24, 2012.

Primary Examiner — Julianna N Harvey

(57) **ABSTRACT**

A surgical system includes one or more arms defining a
passageway therethrough. The arm includes a proximal
portion configured for positioning externally of a patient's
body and a distal portion configured for positioning within
an internal body cavity. The distal portion includes first and
second articulatable segments spaced apart from one another
and capable of independent articulation between a substan-
tially straight configuration and an articulated configuration.
A first articulation assembly is coupled to the proximal
portion of the one arm and is transitionable between a first
state and a second state for articulating the first articulatable
segment between the substantially straight configuration and
the articulated configuration. A second articulation assembly
is coupled to the proximal portion of the arm and is
configured to move between a plurality of positions for
articulating the second articulatable segment between the
substantially straight configuration and the articulated con-
figuration.

20 Claims, 22 Drawing Sheets

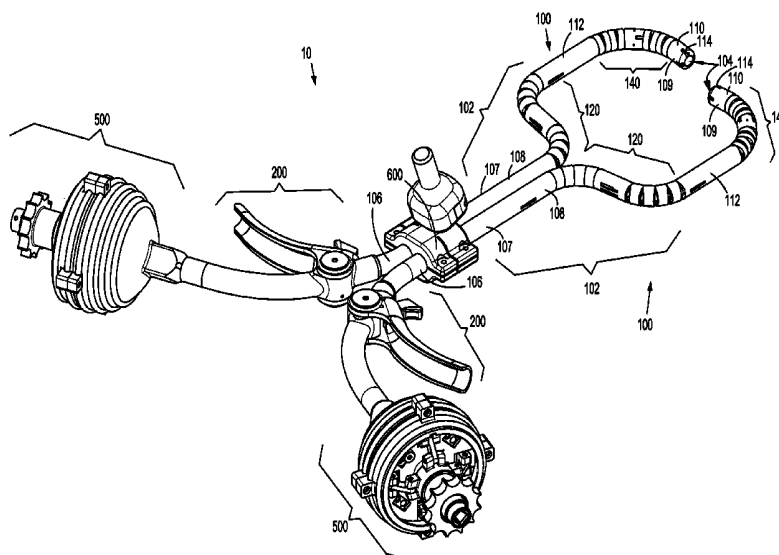

Related U.S. Application Data

- division of application No. 13/412,079, filed on Mar. 5, 2012, now Pat. No. 9,259,240.
- (60) Provisional application No. 61/469,001, filed on Mar. 29, 2011.

(51) Int. Cl.*A61B 17/02* (2006.01)*A61B 34/30* (2016.01)*A61B 17/00* (2006.01)*A61B 17/29* (2006.01)**(52) U.S. Cl.**

CPC *A61B 17/3423* (2013.01); *A61B 34/30* (2016.02); *A61B 17/3431* (2013.01); *A61B 2017/00314* (2013.01); *A61B 2017/00327* (2013.01); *A61B 2017/2906* (2013.01); *A61B 2017/2908* (2013.01); *A61B 2017/3445* (2013.01); *A61B 2017/3447* (2013.01); *A61B 2034/302* (2016.02); *A61B 2034/306* (2016.02)

(56) References Cited

U.S. PATENT DOCUMENTS

5,318,013 A 6/1994 Wilk
 5,391,156 A 2/1995 Hildwein et al.
 5,395,367 A 3/1995 Wilk
 5,441,483 A 8/1995 Avitall
 5,511,564 A 4/1996 Wilk
 5,520,678 A 5/1996 Hecke et al.
 5,904,703 A 5/1999 Gilson
 5,906,577 A 5/1999 Beane et al.
 6,048,309 A 4/2000 Flom et al.
 6,562,022 B2 5/2003 Hoste et al.
 6,929,637 B2 8/2005 Gonzalez et al.
 7,011,645 B2 3/2006 McGuckin, Jr. et al.
 7,052,454 B2 5/2006 Taylor
 7,300,399 B2 11/2007 Bonadio et al.
 7,473,221 B2 1/2009 Ewers et al.
 7,559,893 B2 7/2009 Bonadio et al.
 7,682,319 B2 3/2010 Martin et al.
 7,758,500 B2 7/2010 Boyd et al.
 7,766,824 B2 8/2010 Jensen et al.
 7,787,963 B2 8/2010 Geistert et al.

7,798,998 B2 9/2010 Thompson et al.
 7,811,277 B2 10/2010 Boulais
 8,157,786 B2 4/2012 Miller et al.
 8,187,177 B2 5/2012 Kahle et al.
 8,187,178 B2 5/2012 Bonadio et al.
 9,259,240 B2 2/2016 Malkowski et al.
 9,707,046 B2 7/2017 Malkowski et al.
 2003/0014076 A1 1/2003 Mollenauer et al.
 2003/0093104 A1 5/2003 Bonner et al.
 2003/0149422 A1 8/2003 Muller
 2004/0054322 A1 3/2004 Vargas
 2004/0138525 A1 7/2004 Saadat et al.
 2004/0249367 A1 12/2004 Saadat et al.
 2005/0222495 A1* 10/2005 Okada A61B 1/0008
 600/114
 2005/0228224 A1 10/2005 Okada et al.
 2005/0251091 A1 11/2005 Saadat et al.
 2006/0149306 A1 7/2006 Hart et al.
 2006/0161049 A1 7/2006 Beane et al.
 2006/0247500 A1 11/2006 Voegelé et al.
 2006/0247516 A1 11/2006 Hess et al.
 2006/0247673 A1 11/2006 Voegelé et al.
 2006/0247678 A1 11/2006 Weisenburgh et al.
 2006/0270911 A1 11/2006 Voegelé et al.
 2008/0045803 A1 2/2008 Williams et al.
 2008/0051631 A1 2/2008 Dejima et al.
 2008/0097332 A1 4/2008 Greenhalgh et al.
 2010/0004591 A1 1/2010 Barenboym et al.
 2010/0004633 A1 1/2010 Rothe et al.
 2010/0063452 A1 3/2010 Edelman et al.
 2010/0121147 A1 5/2010 Oskin et al.
 2010/0188869 A1 7/2010 Redette et al.
 2010/0280326 A1 11/2010 Hess et al.
 2010/0298646 A1 11/2010 Stellon et al.
 2011/0054260 A1 3/2011 Albrecht et al.
 2011/0184231 A1* 7/2011 Page A61B 17/3421
 600/104
 2011/0230723 A1 9/2011 Castro et al.
 2012/0253131 A1 10/2012 Malkowski et al.

FOREIGN PATENT DOCUMENTS

EP 2226025 A1 9/2010
 EP 2229900 A1 9/2010
 EP 2253283 A1 11/2010
 WO 2004054456 A1 7/2004
 WO 20100141409 A1 12/2010

* cited by examiner

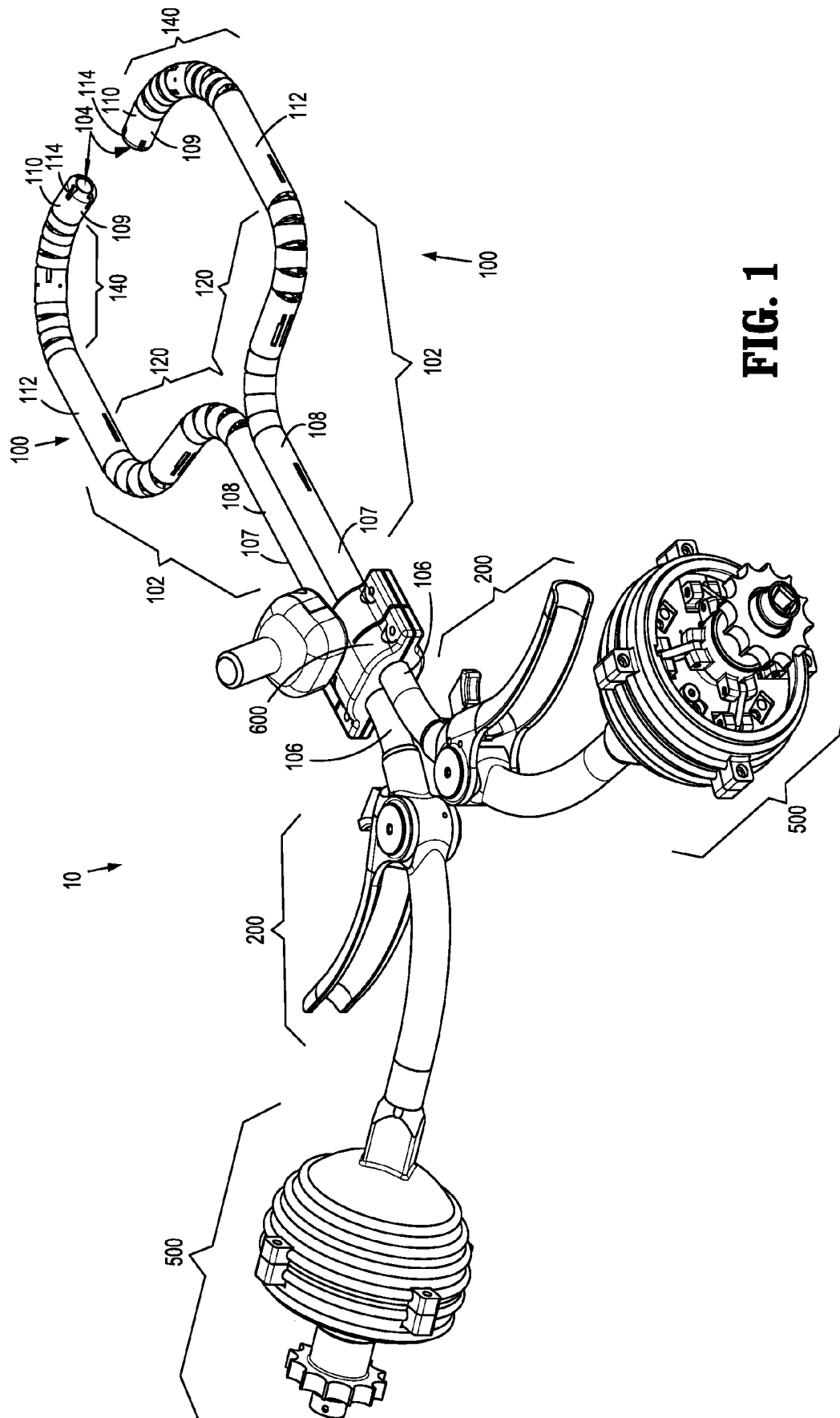

FIG. 1

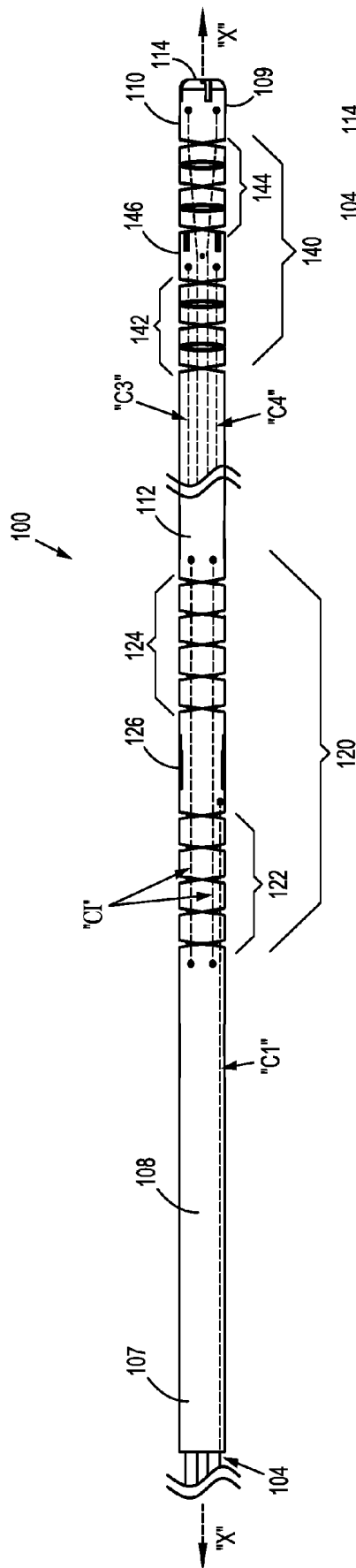

FIG. 2A

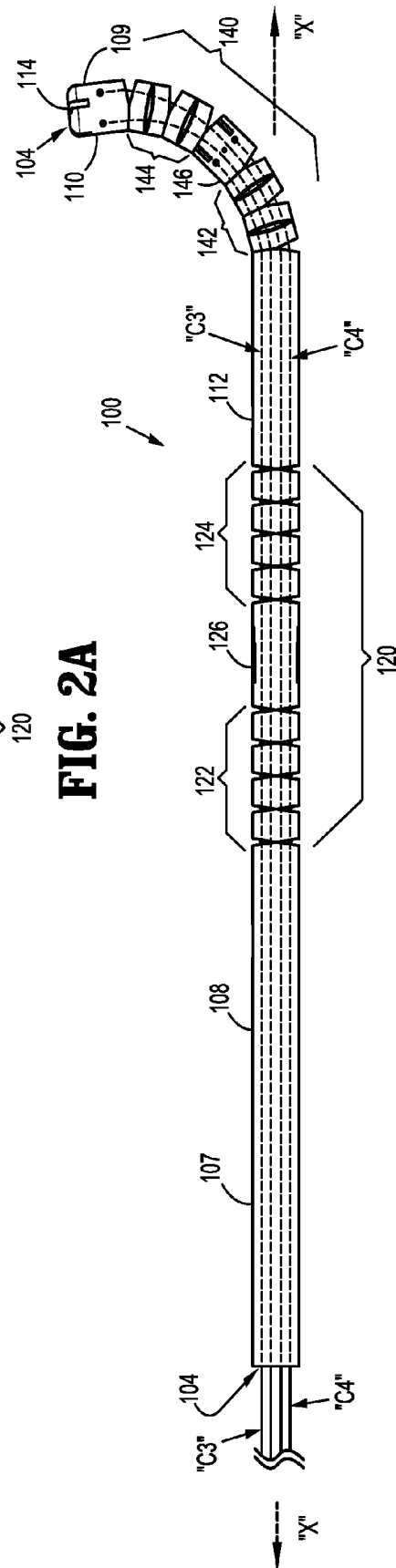
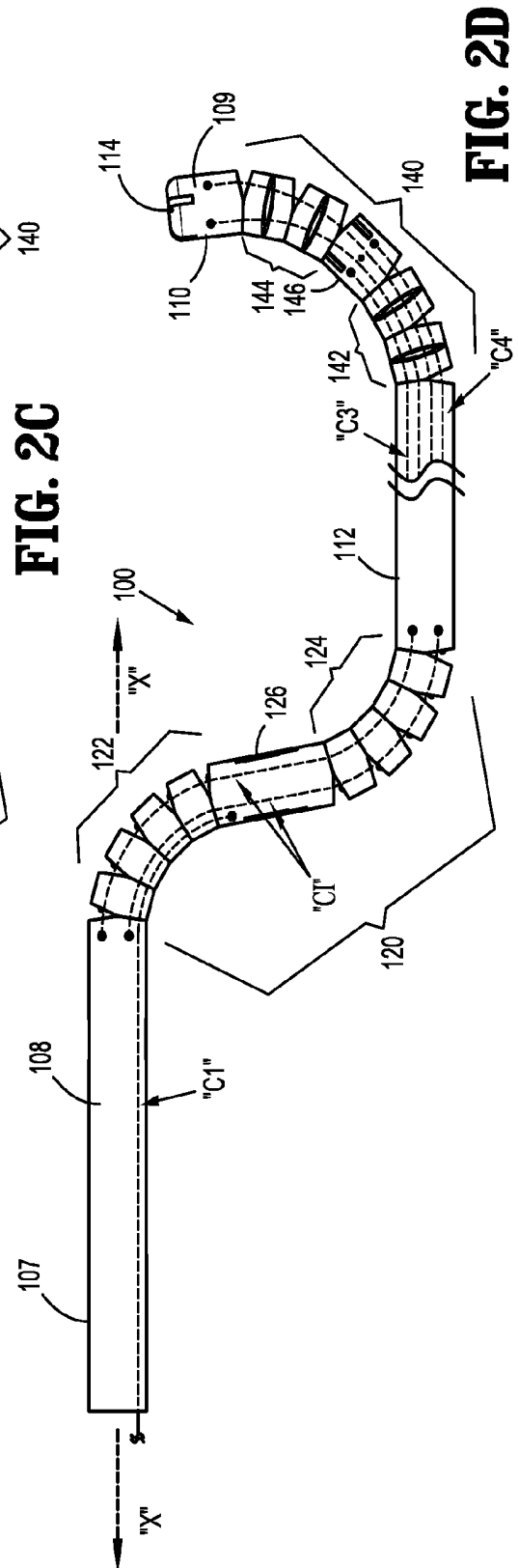
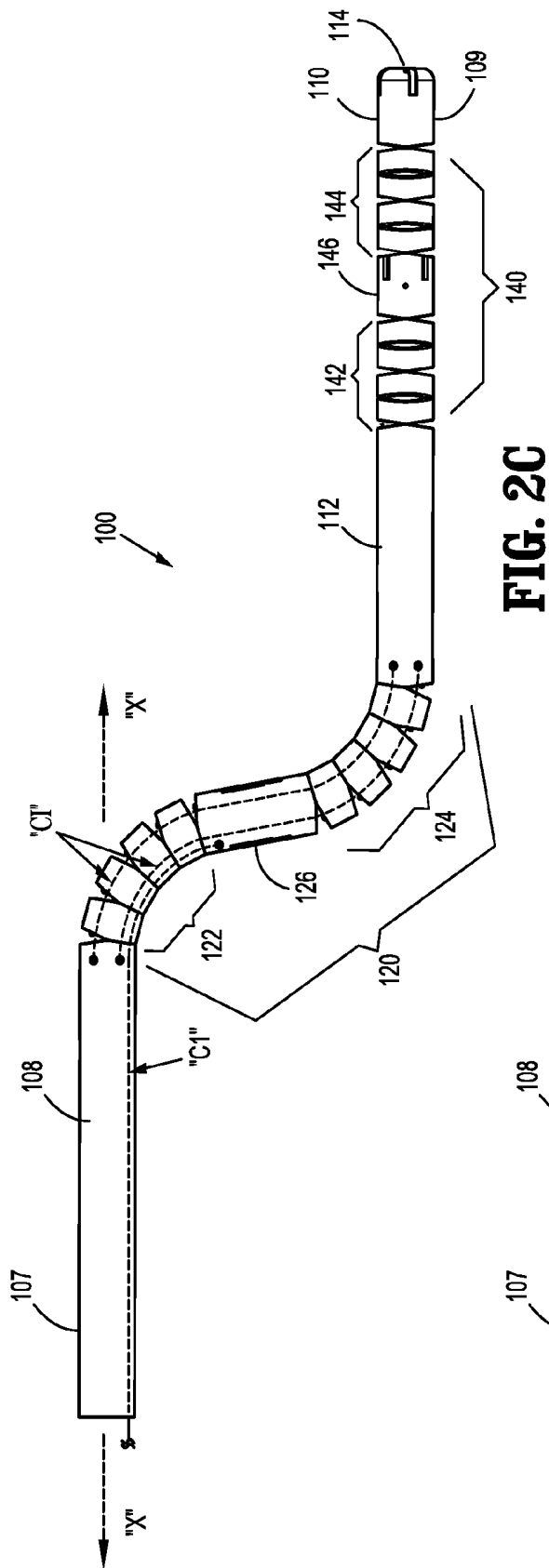
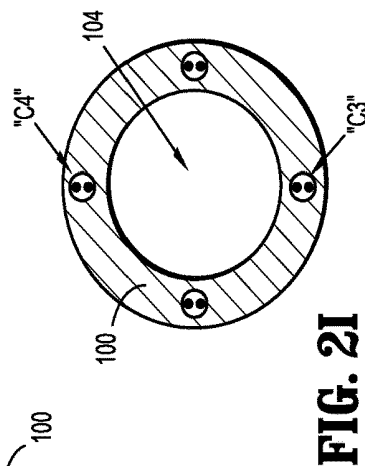
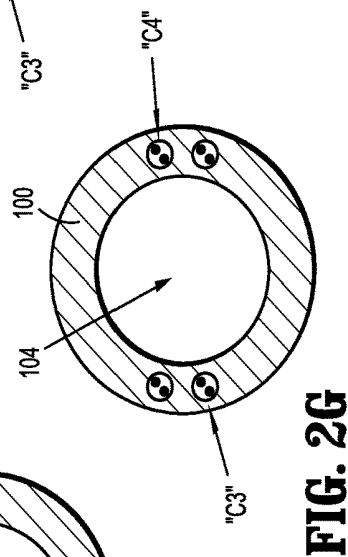
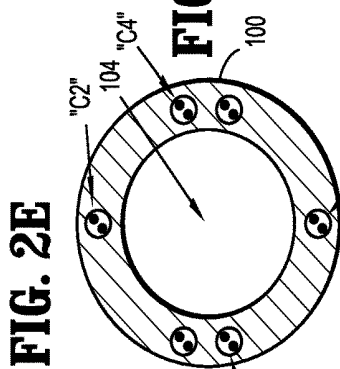
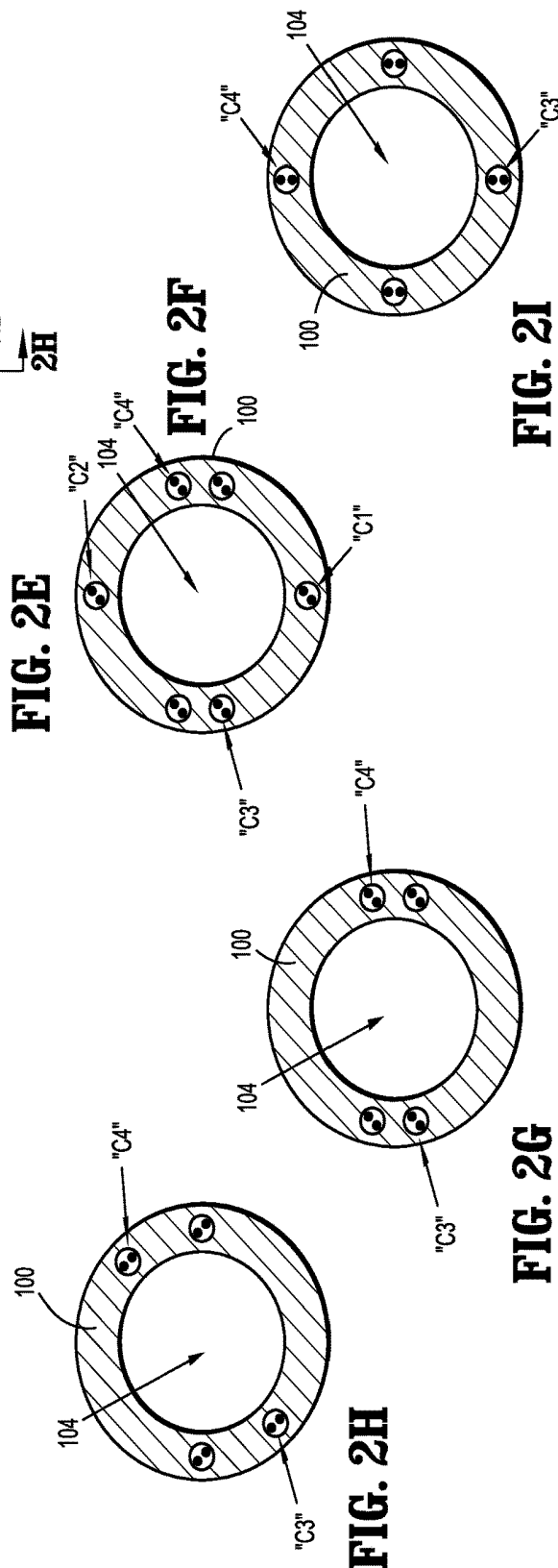
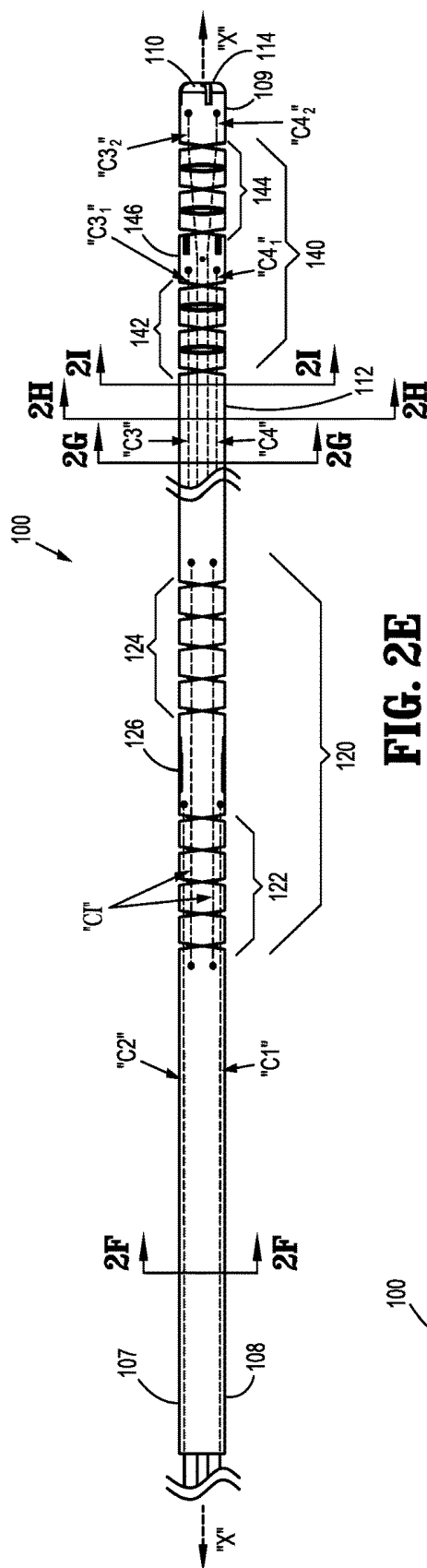

FIG. 2B





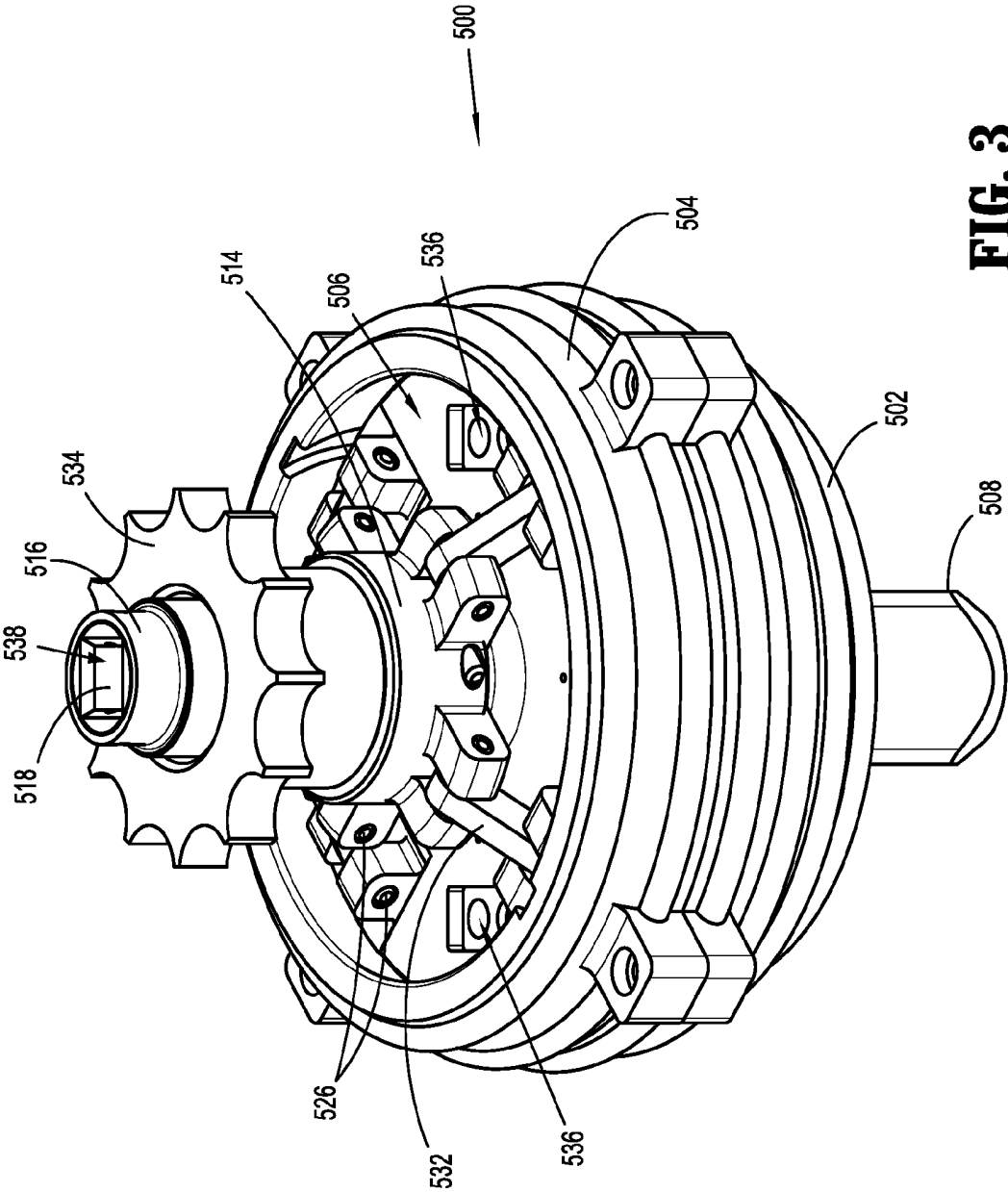
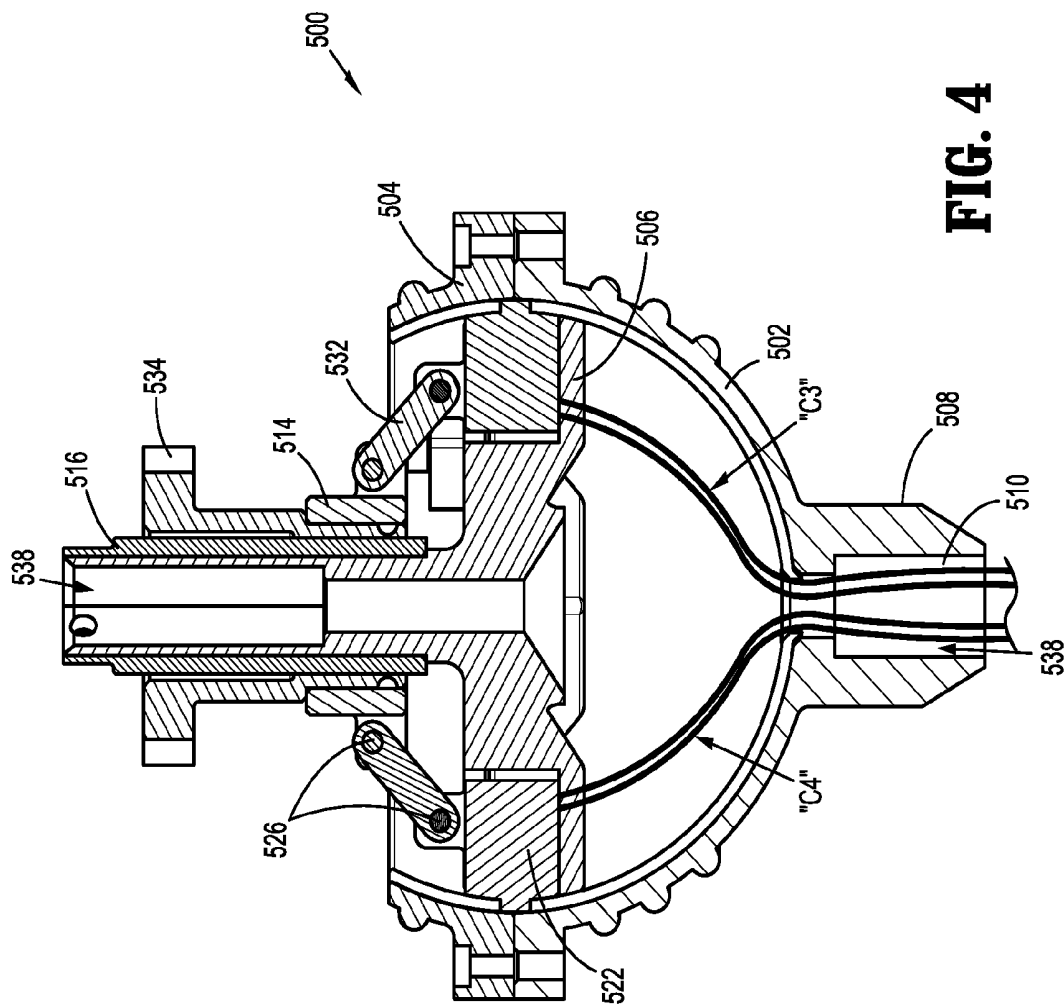

FIG. 3



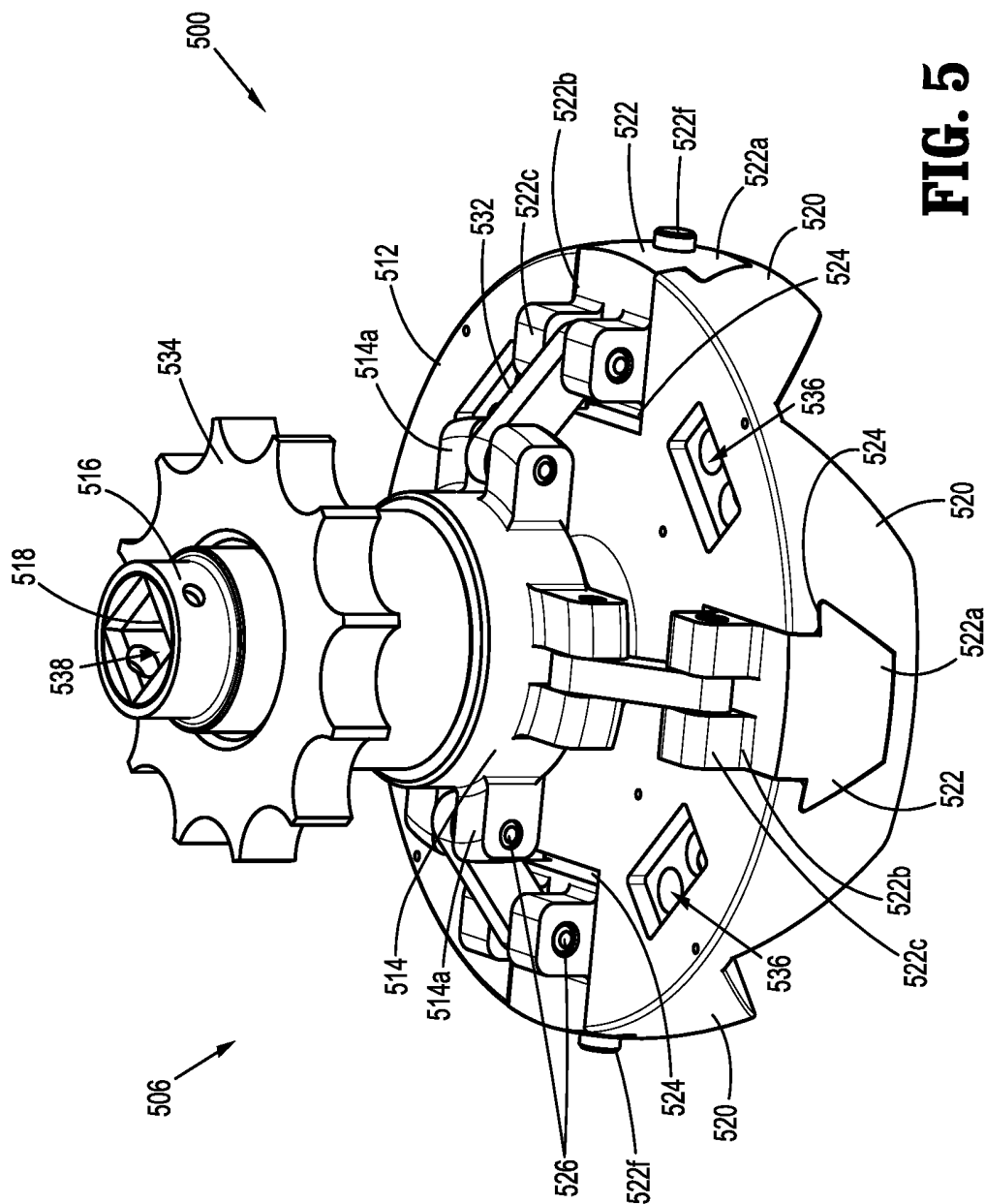

FIG. 5

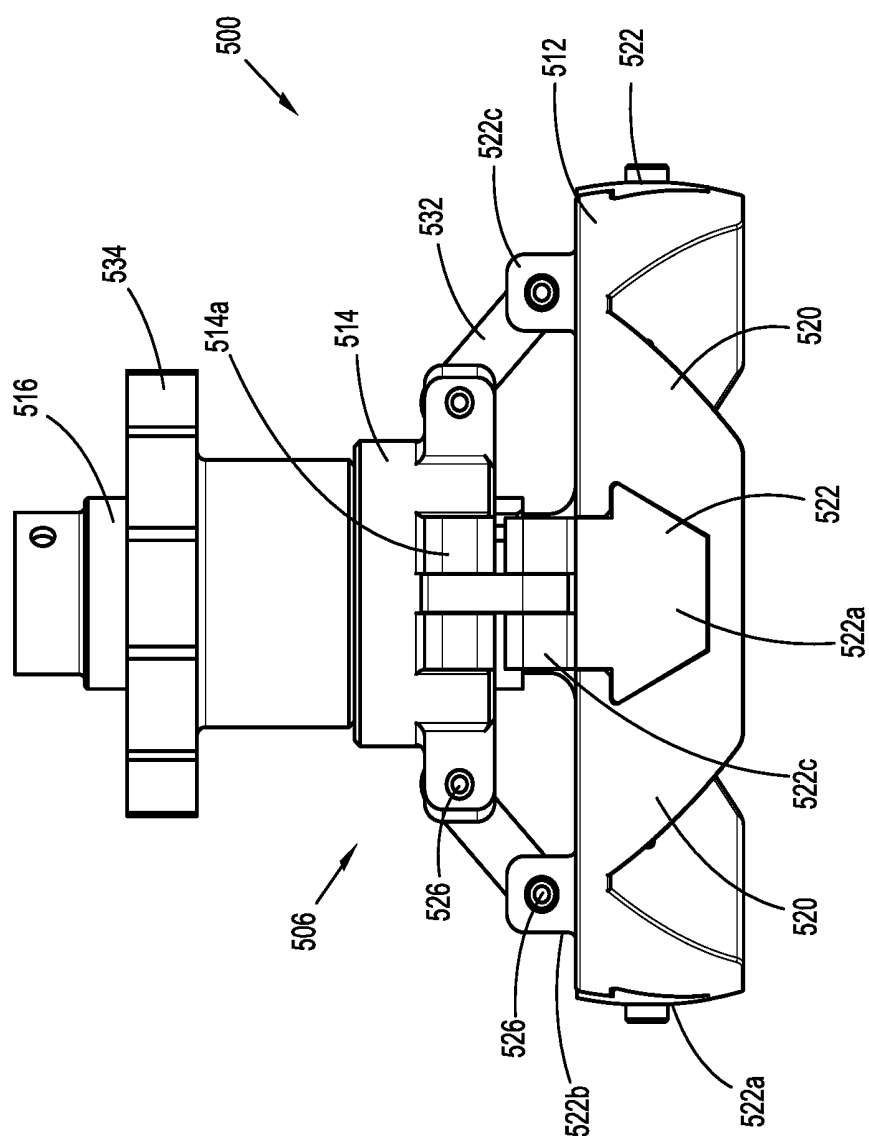

FIG. 6

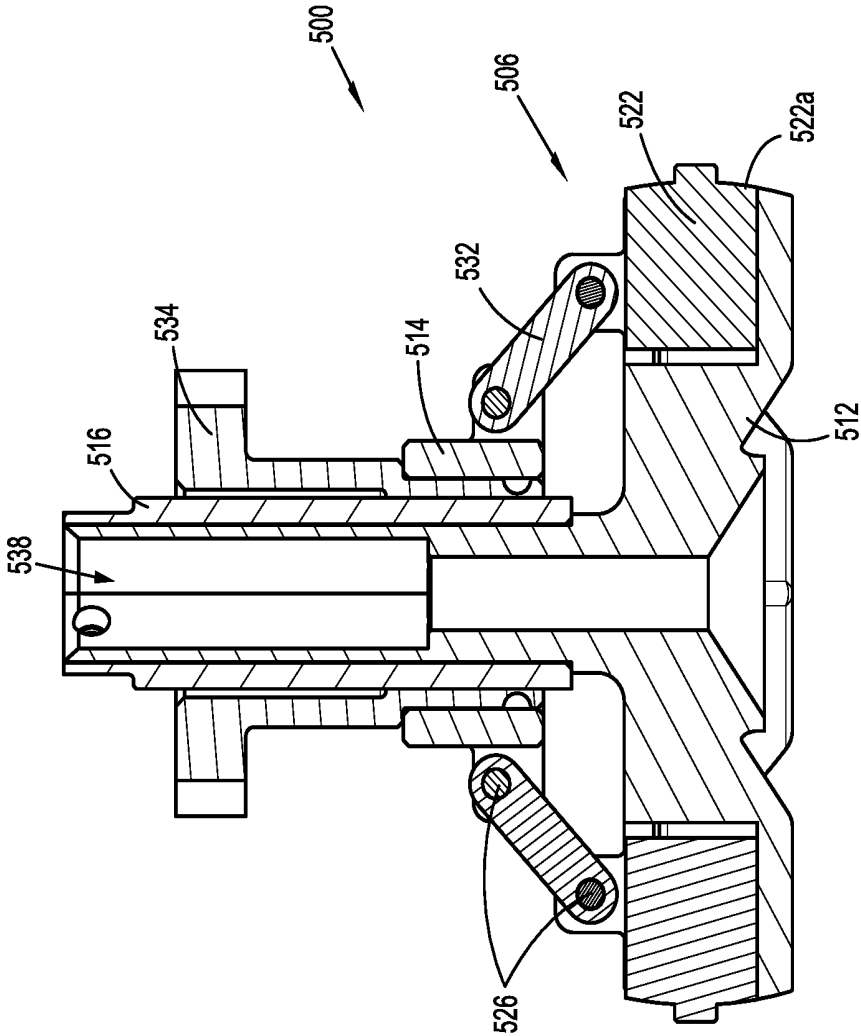

FIG. 7

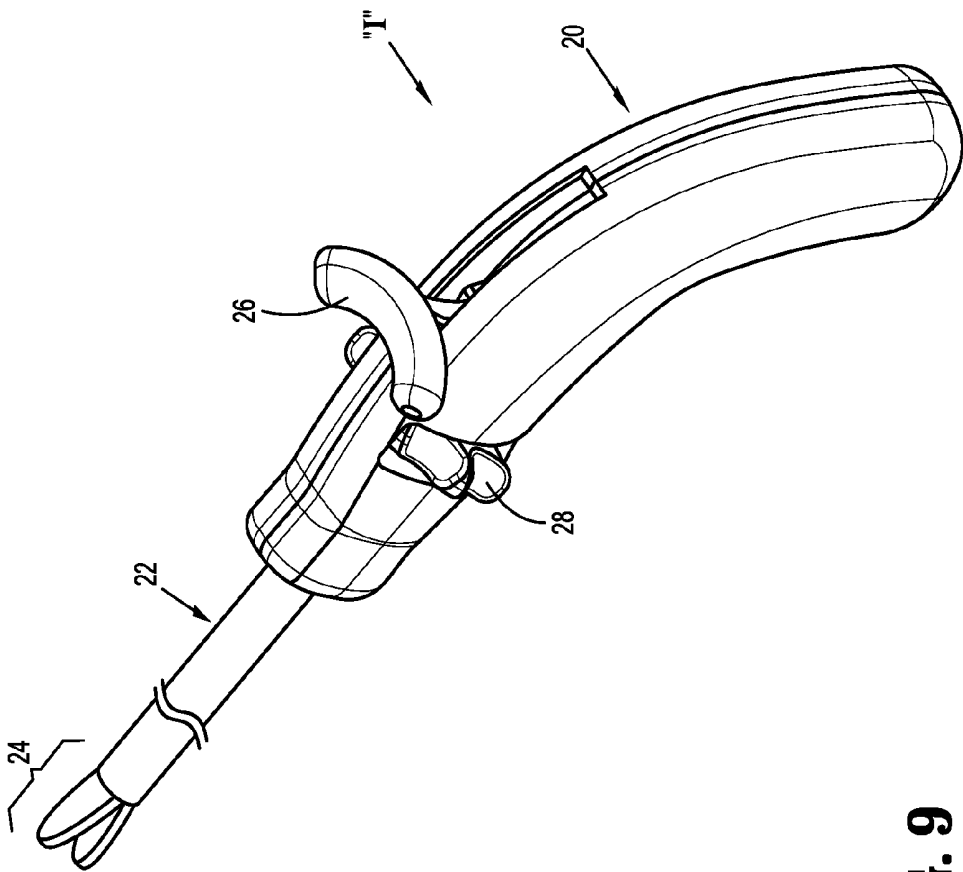

FIG. 8

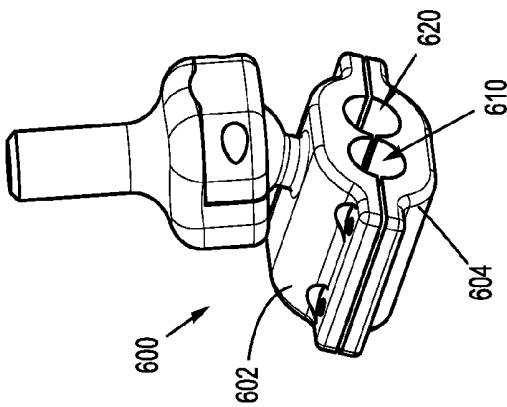

FIG. 9

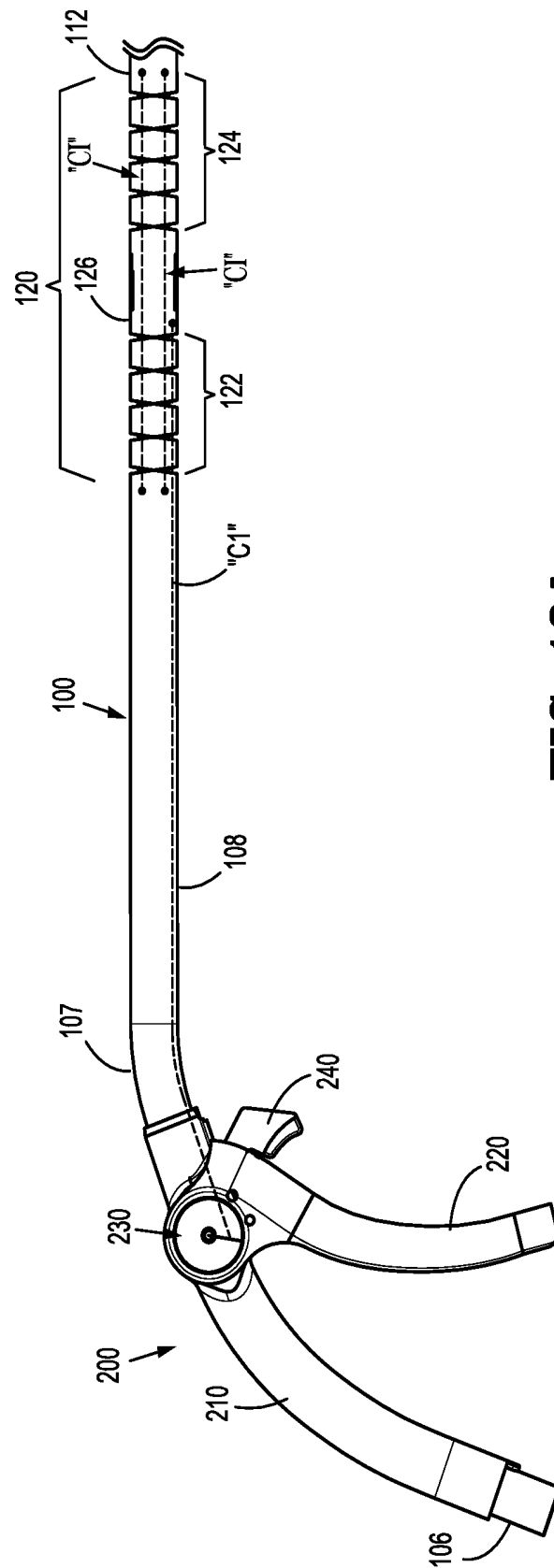

FIG. 10A

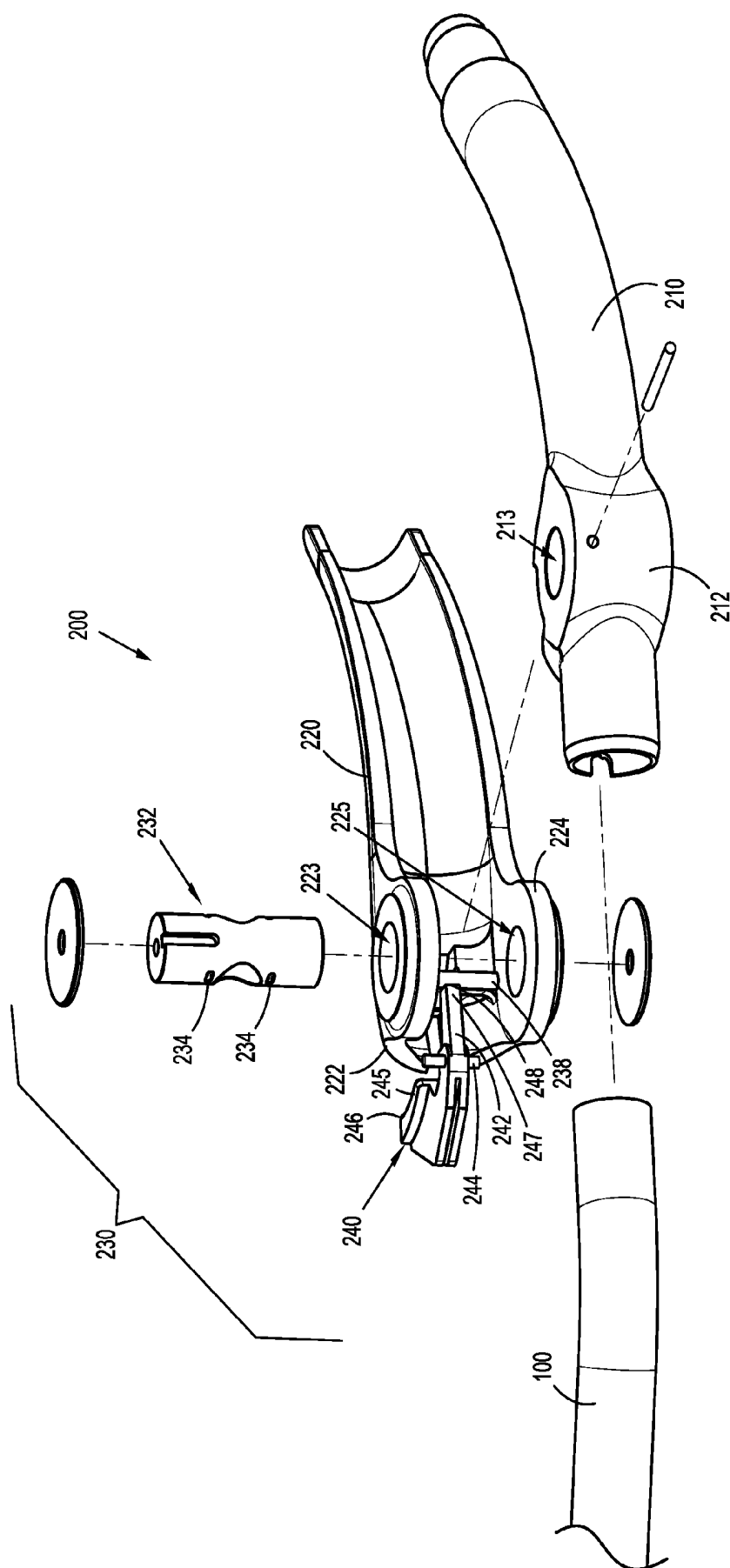

FIG. 10B

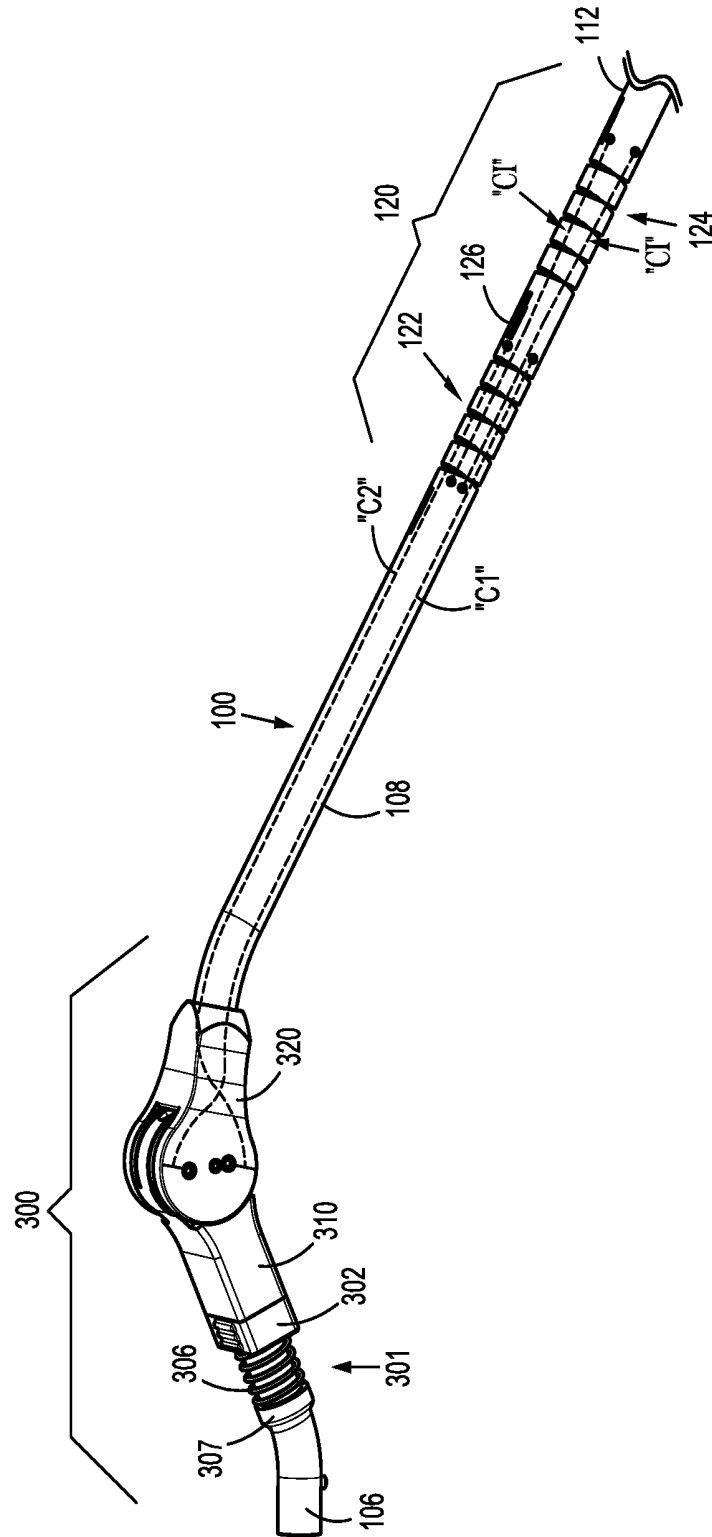
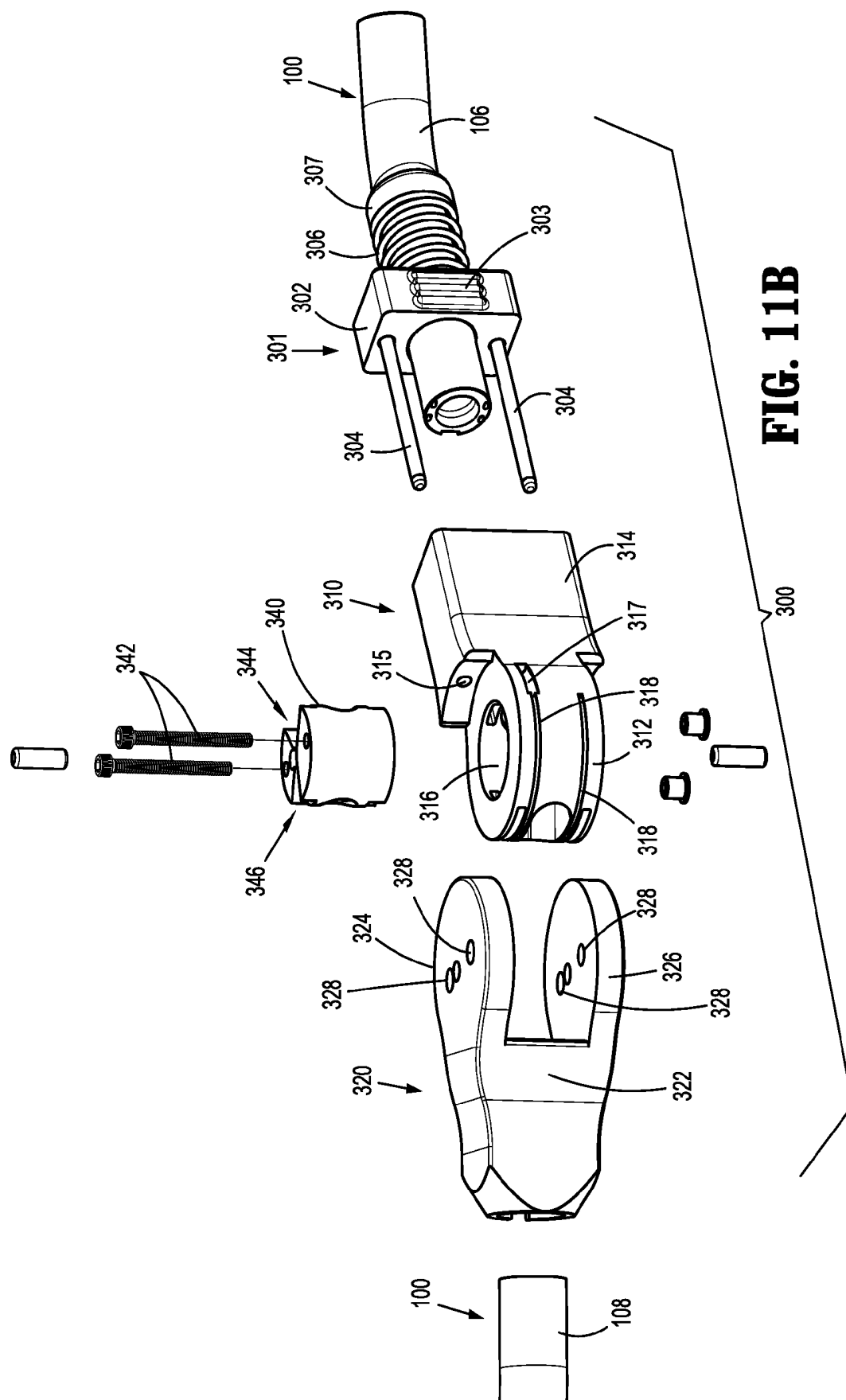

FIG. 11A



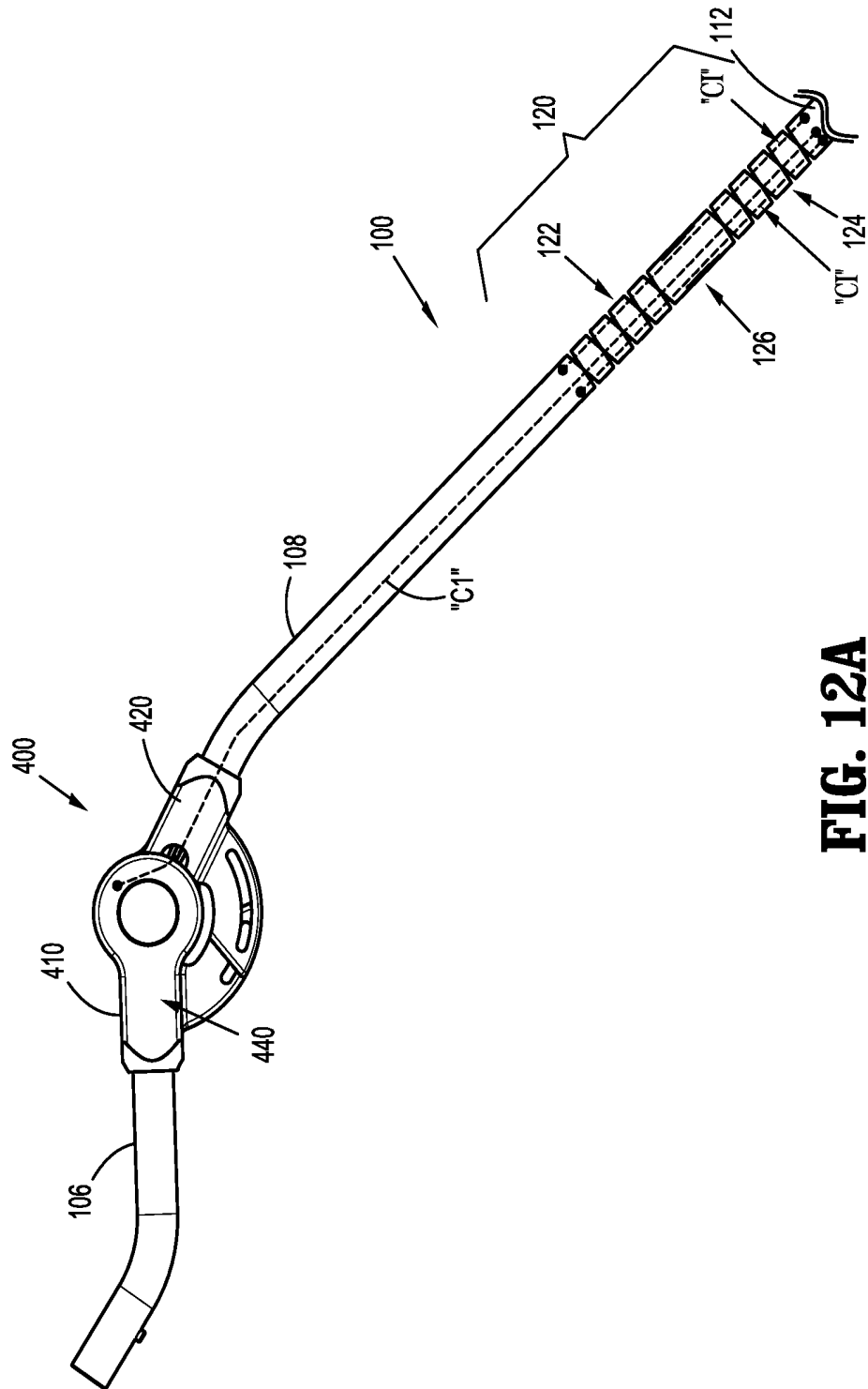

FIG. 12A

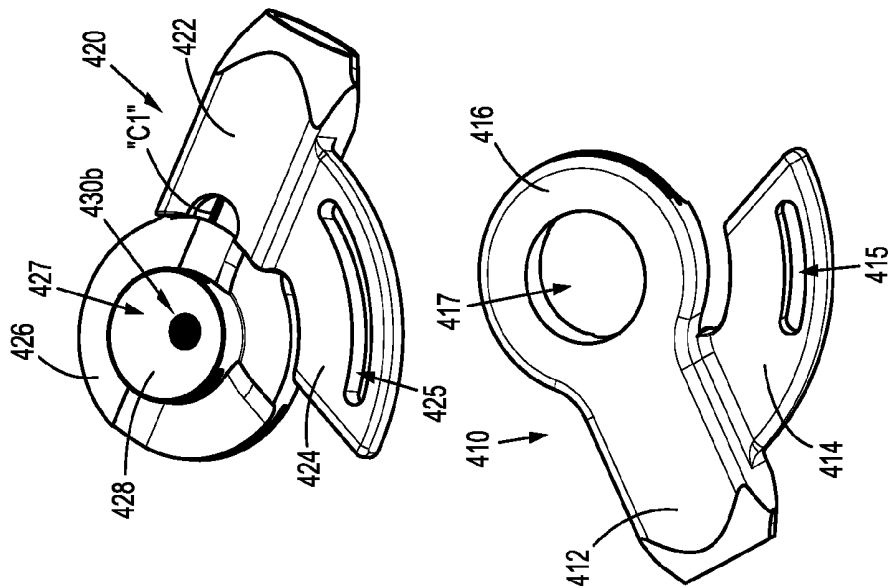

FIG. 12C

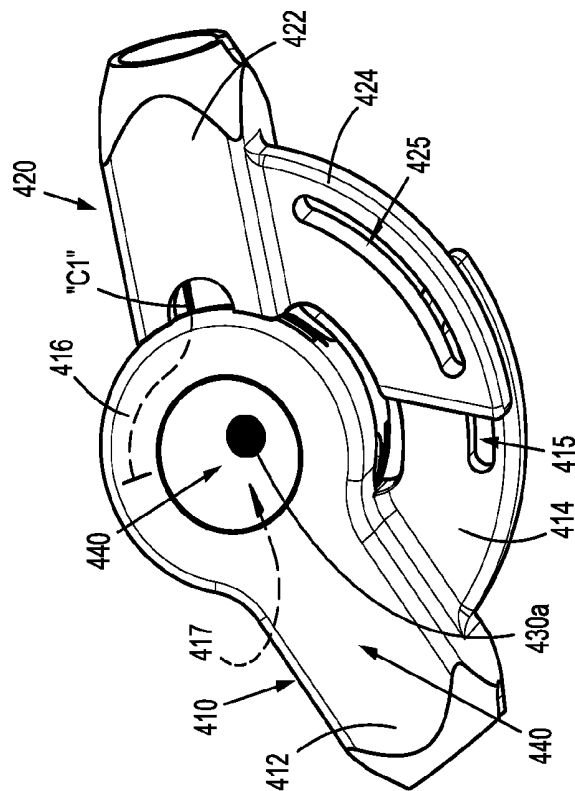

FIG. 12B

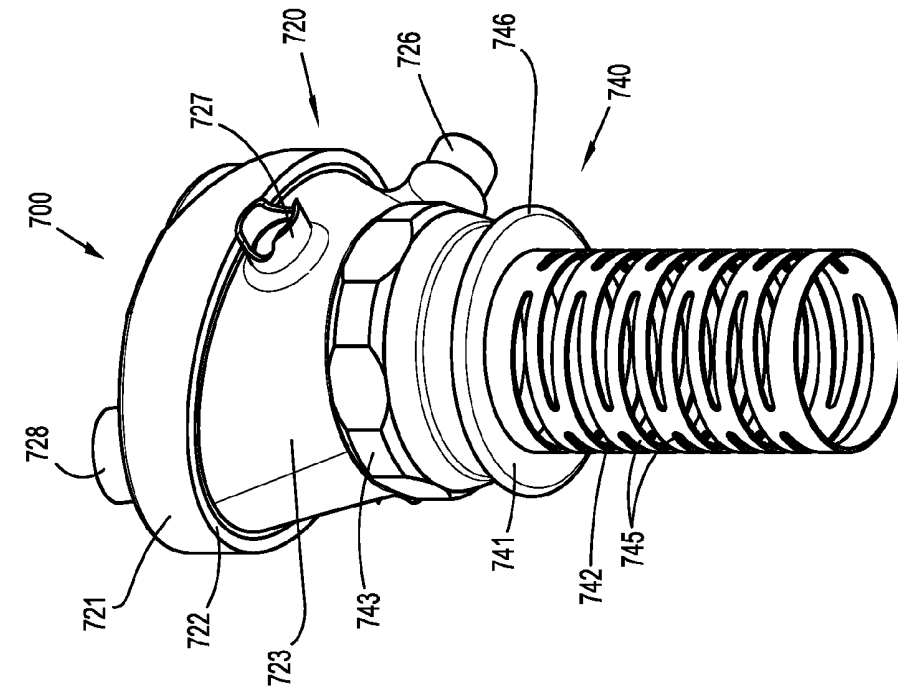

FIG. 13A

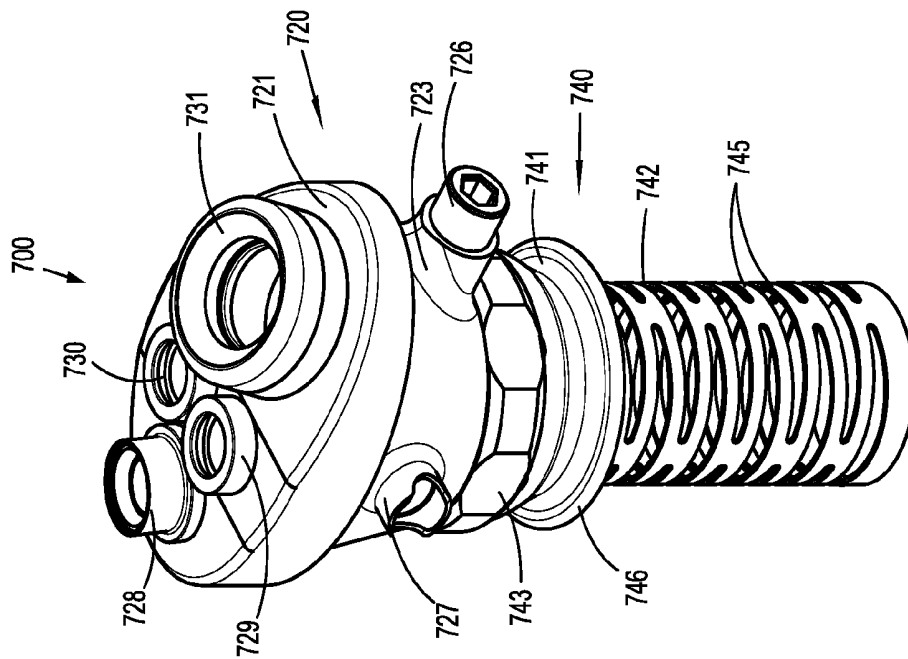

FIG. 13B

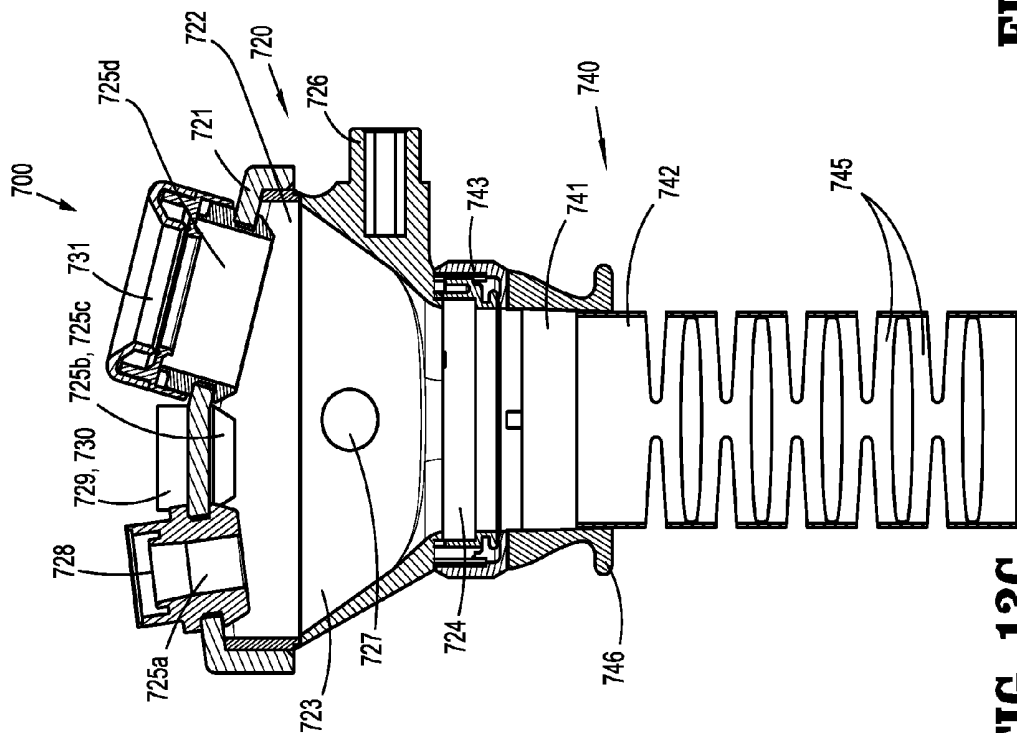

FIG. 13C

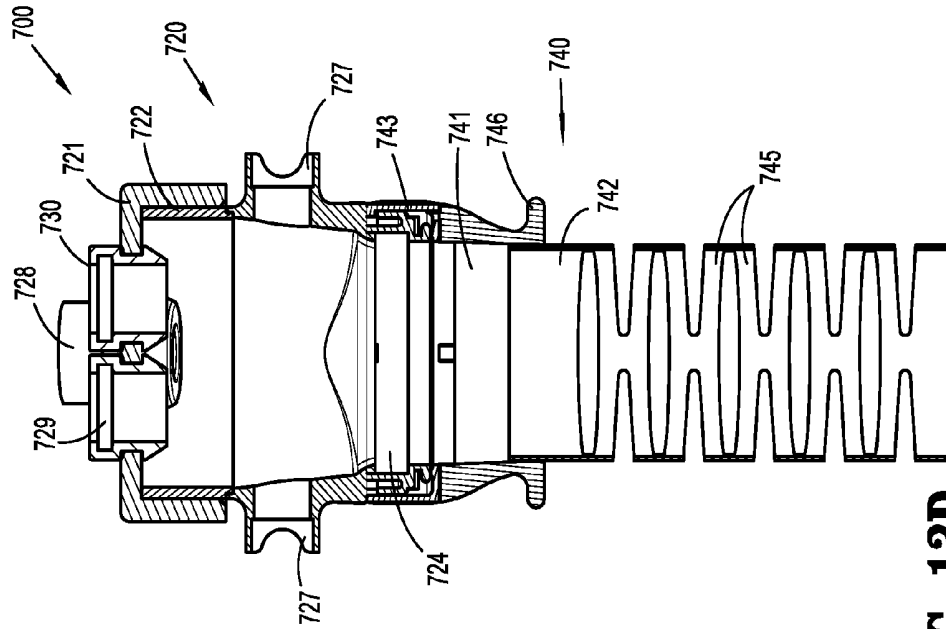

FIG. 13D

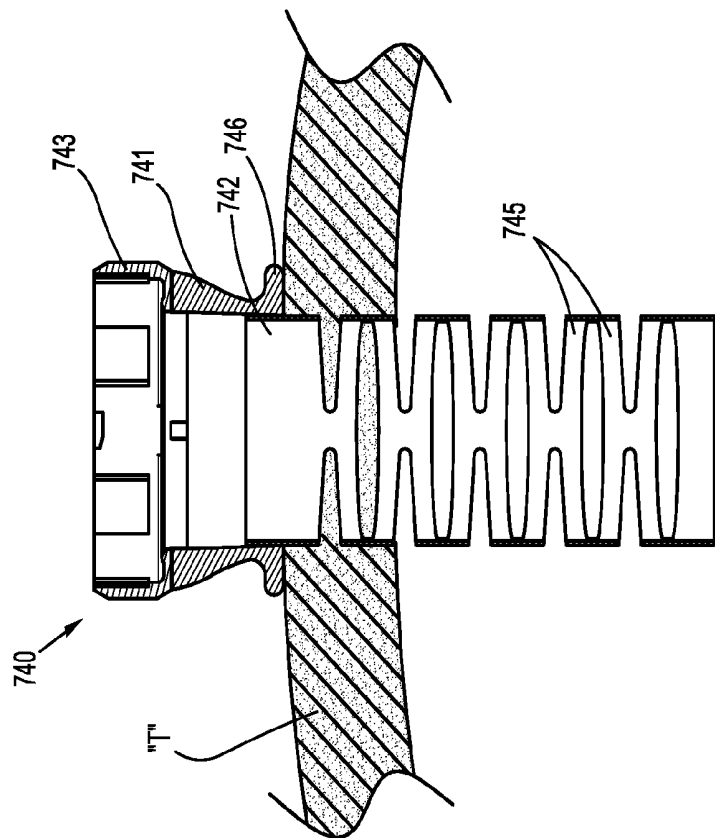

FIG. 13F

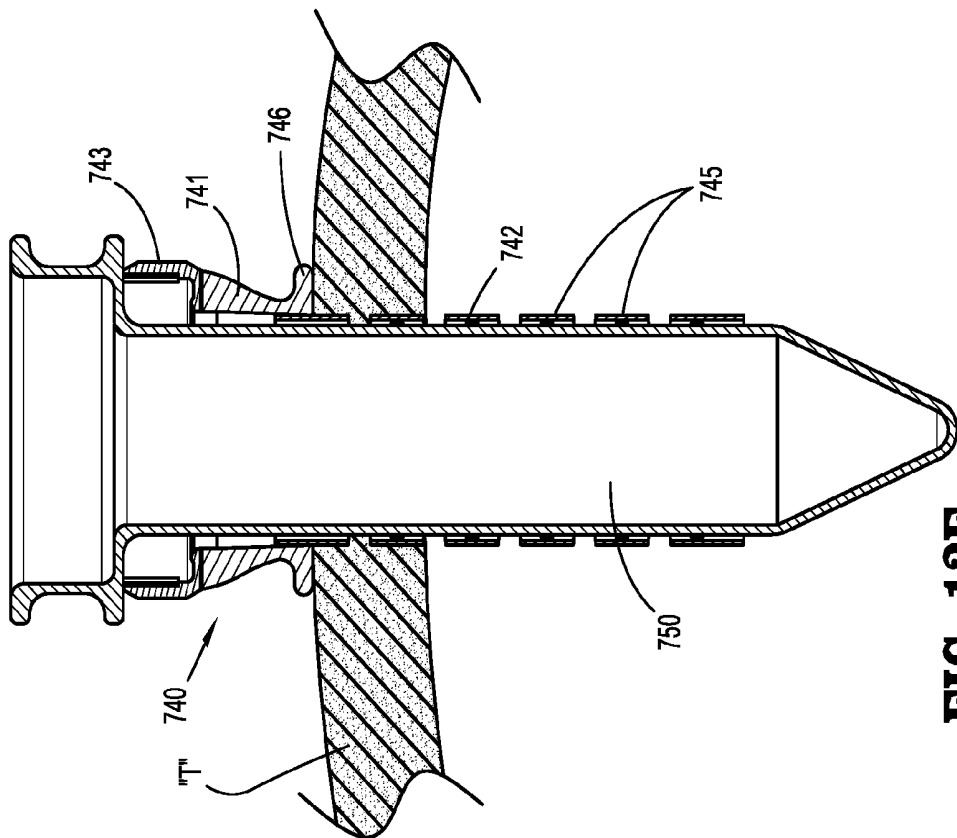

FIG. 13E

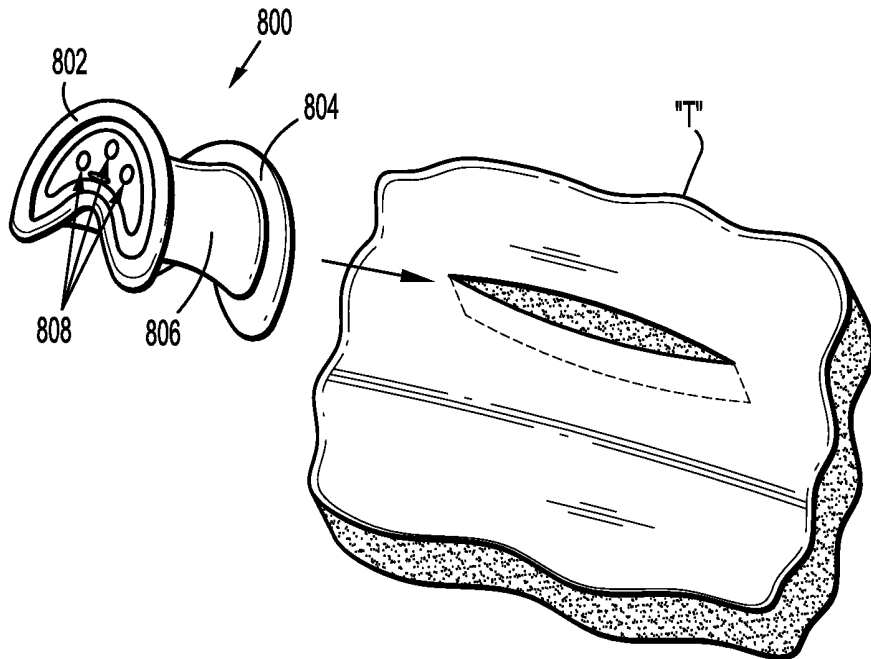

FIG. 14A

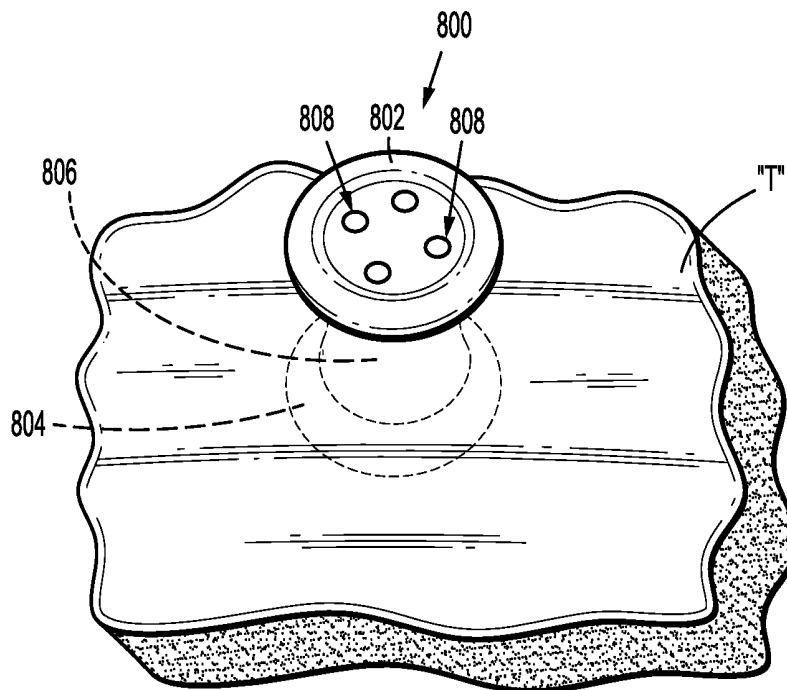

FIG. 14B

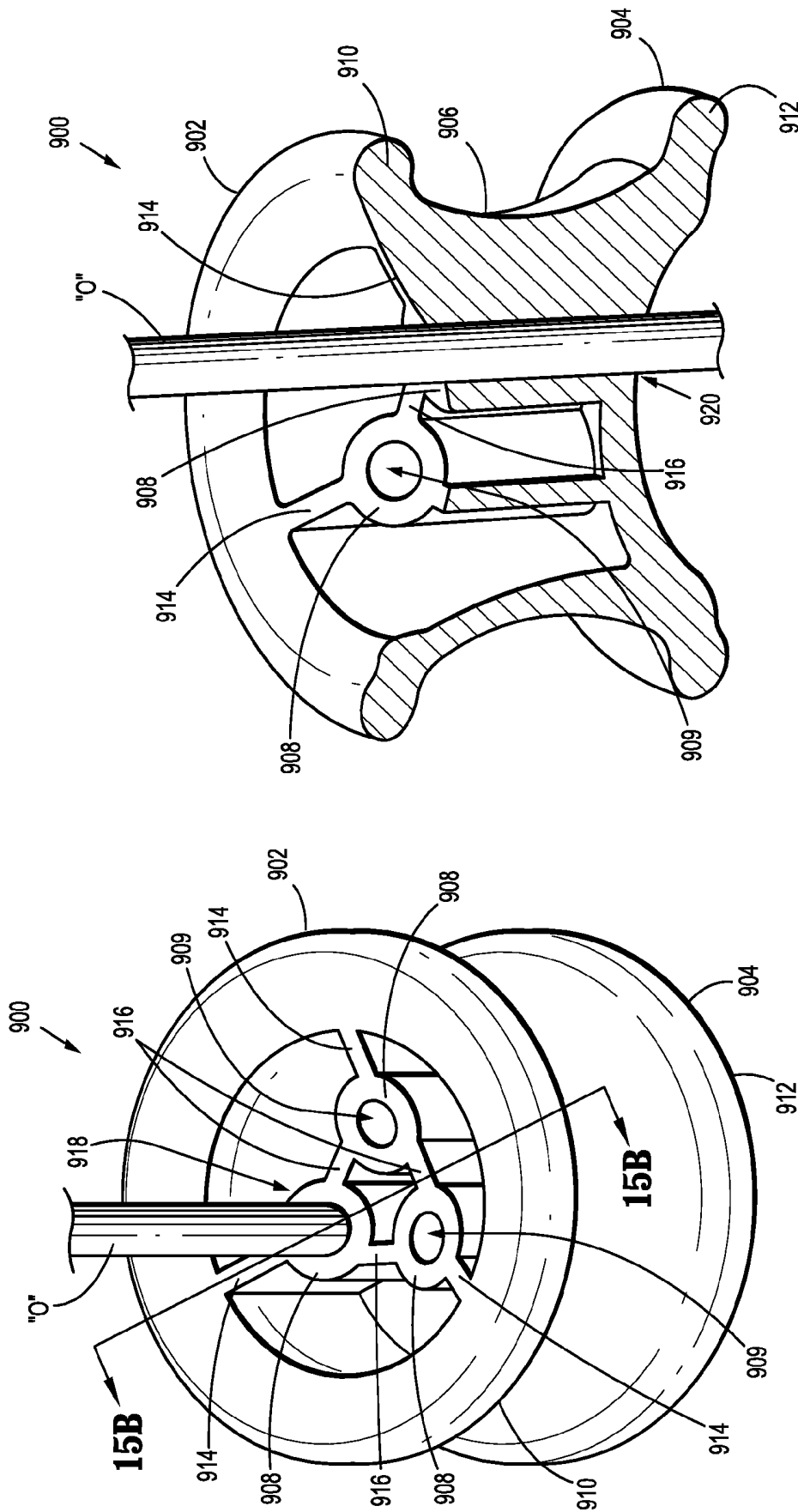
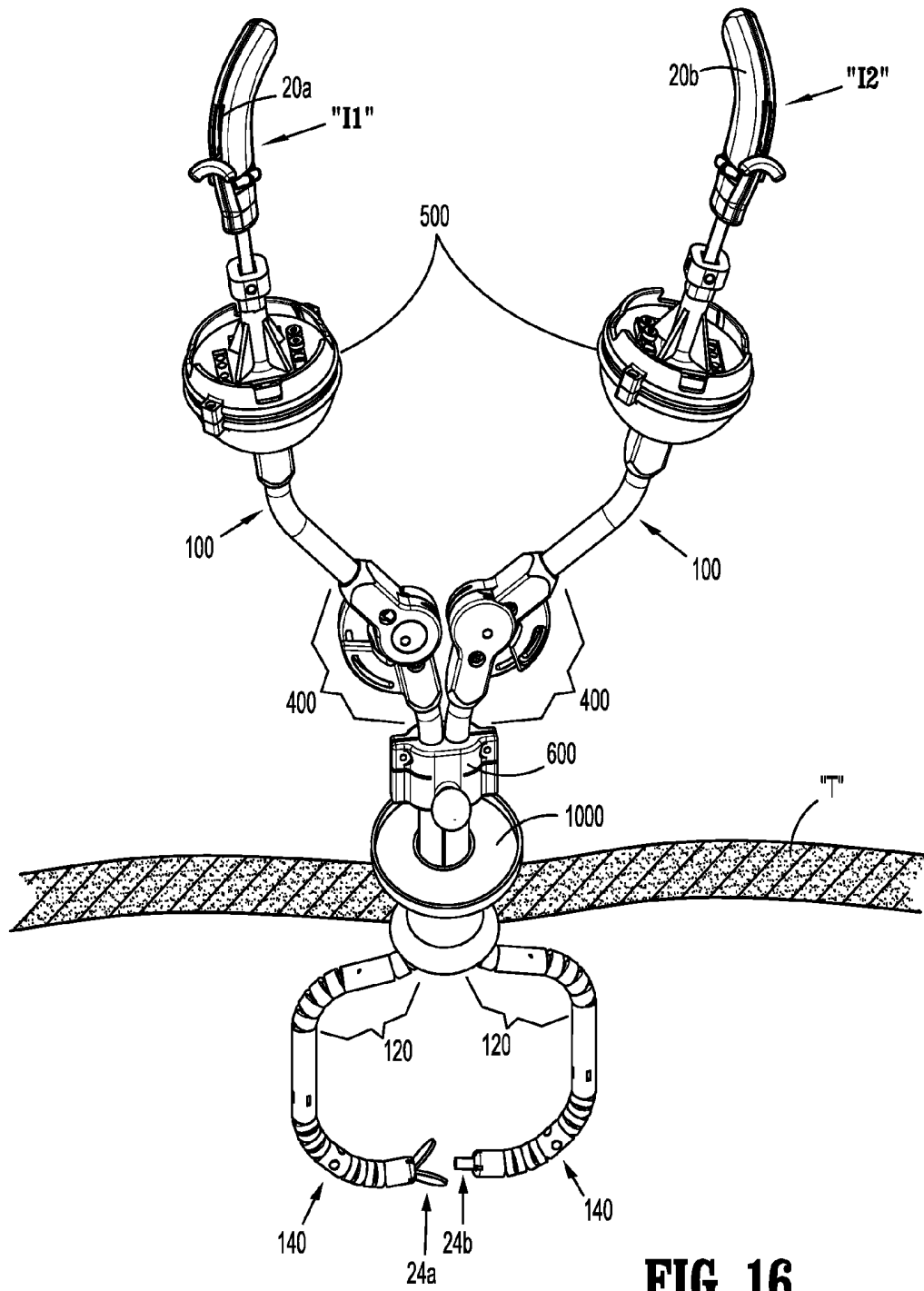

FIG. 15B

FIG. 15A

**FIG. 16**

ARTICULATING SURGICAL ACCESS SYSTEM FOR LAPAROSCOPIC SURGERY

CROSS-REFERENCE TO RELATED APPLICATIONS

This application is a Continuation of U.S. patent application Ser. No. 15/005,048 filed Jan. 25, 2016, which is a divisional of U.S. patent application Ser. No. 13/412,079 filed Mar. 5, 2012, now U.S. Pat. No. 9,259,240, which claims the benefit of and priority to U.S. Provisional Patent Application No. 61/469,001 filed on Mar. 29, 2011, the entire disclosure of which is incorporated by reference herein.

BACKGROUND

Technical Field

The present disclosure relates to a surgical access device, and more particularly, to an articulating surgical access system for use in laparoscopic surgical procedures.

Background of Related Art

In laparoscopic and endoscopic surgical procedures, a small incision or puncture is made in a patient's body, e.g., in the abdomen, to provide an entry point for a surgical access device which is inserted into the incision and facilitates the insertion of instruments used in performing surgical procedures within an internal surgical site. Laparoscopic surgical procedures are advantageous in that, as compared to traditional open surgical procedures, both trauma to the patient and recovery time are reduced due to the relatively small incisions formed through the patient's body. However, since these access incisions are small, only elongated, small diametered instrumentation may be used to access the internal body cavities and organs.

During such procedures, surgical objects such as surgical access devices, e.g., trocar and cannula assemblies, are inserted into the patient's body through the incision in tissue. In general, prior to the introduction of the surgical object into the patient's body, insufflation gases are used to enlarge the area surrounding the target surgical site to create a larger, more accessible work area. The surgeon is then able to perform the procedure within the abdominal cavity by manipulating the instruments that have been extended through the access devices. The manipulation of such instruments within the internal body is similarly limited by both spatial constraints and the need to maintain the body cavity in an insufflated state.

SUMMARY

In accordance with one embodiment of the present disclosure, a surgical system is provided. The surgical system includes one or more arms defining a longitudinal passageway extending therethrough that is configured to receive a surgical instrument therein. The arm(s) includes a proximal portion configured for positioning externally of a patient's body and a distal portion configured for positioning within an internal body cavity. The distal portion includes first and second articlatable segments spaced-apart from one another and capable of independent articulation between a substantially straight configuration and an articulated configuration. A first articulation assembly is coupled to the proximal portion of the arm and is transitionable between a

first state and a second state for articulating the first articlatable segment between the substantially straight configuration and the articulated configuration. A second articulation assembly (different from the first articulation assembly) is coupled to the proximal portion of the arm and is configured to move through a plurality of positions for articulating the second articlatable segment between the substantially straight configuration and the articulated configuration.

In one embodiment, one or more sets of articulation cables extend from each of the first and second articlatable segments to the first and second articulation assemblies, respectively. The articulation cables are selectively tensionable for articulating the respective articlatable segment from which they extend.

In another embodiment, the first articulation assembly includes a lever and a base. The lever is movable relative to the base between a spaced-apart position and an approximated position for articulating the first articlatable segment between the substantially straight configuration and the articulated configuration. A locking assembly may also be provided to fix the lever in position relative to the base, thereby fixing the position of the first articlatable segment. Further, the locking assembly may be automatically engaged to lock the lever in position when the lever is moved to the approximated position such that the first articlatable segment is automatically locked in the articulated position.

In still another embodiment, the first articulation assembly includes first and second components pivotable relative to one another between a substantially aligned position and a substantially transverse position for articulating the first articlatable segment between the substantially straight configuration and the articulated configuration. Further, a locking assembly may be provided. The locking assembly is configured to fix the first and second components in position relative to one another upon pivotable movement of the first and second components to one or more pre-determined positions relative to one another. More specifically, the locking assembly may include a slide block selectively translatable to release the first and second components from fixed position relative to one another.

In yet another embodiment, an access portal is provided. The access portal is configured for positioning within an incision in tissue and to receive the arm therethrough such that the distal portion of the arm is positioned within the internal body cavity.

In still yet another embodiment, the second articulation assembly includes a base defining a cavity and a rotatable member movably disposed in the cavity of the base. The rotatable member is movable relative to the base to articulate the second articlatable segment between the substantially straight and articulated configurations. The rotatable member is further transitionable between an unlocked state, wherein the rotatable member is movable within the cavity of the base relative to the base, and a locked state, wherein an orientation of the rotatable member is fixed relative to the base.

In another embodiment, the rotatable member includes a port extending therethrough in communication with the longitudinal passageway of the arm. The port is configured to receive the surgical instrument therein. In such an embodiment, movement of the surgical instrument disposed within the port of the rotatable member relative to the base articulates the second articlatable segment between the substantially straight and articulated configurations.

BRIEF DESCRIPTION OF THE DRAWINGS

Various embodiments of the present disclosure are described hereinbelow with reference to the drawings, wherein:

FIG. 1 is a top, perspective view of a surgical access system provided in accordance with one embodiment of the present disclosure;

FIG. 2A is a side view of a cannula arm configured for use with the surgical access system of FIG. 1 disposed in a first configuration;

FIG. 2B is a side view of the cannula arm of FIG. 2A disposed in a second configuration;

FIG. 2C is a side view of the cannula arm of FIG. 2A disposed in a third configuration;

FIG. 2D is a side view of the cannula arm of FIG. 2A disposed in a fourth configuration;

FIG. 2E is a side view of another embodiment of a cannula arm configured for use with the surgical access system of FIG. 1;

FIG. 2F is a transverse, cross-sectional view of the cannula arm of FIG. 2E taken across section line 2F-2F;

FIG. 2G is a transverse, cross-sectional view of the cannula arm of FIG. 2E taken across section line 2G-2G;

FIG. 2H is a transverse, cross-sectional view of the cannula arm of FIG. 2E taken across section line 2H-2H;

FIG. 2I is a transverse, cross-sectional view of the cannula arm of FIG. 2E taken across section line 2I-2I;

FIG. 3 is a perspective view of one embodiment of a gimbal assembly configured for use with the surgical access system of FIG. 1;

FIG. 4 is a side, cross-sectional view of the gimbal assembly of FIG. 3;

FIG. 5 is a perspective view of a rotatable member of the gimbal assembly of FIG. 3;

FIG. 6 is a side view of the rotatable member of FIG. 5;

FIG. 7 is a side, cross-sectional view of the rotatable member of FIG. 5;

FIG. 8 is rear, perspective view of a surgical instrument configured for use with the surgical access system of FIG. 1;

FIG. 9 is front, perspective view of a retainer clip configured for use with the surgical access system of FIG. 1;

FIG. 10A is a side view of one embodiment of a lever-actuated articulation assembly configured for use with the surgical access system of FIG. 1;

FIG. 10B is a side, exploded view of the lever-actuated articulation assembly of FIG. 10A;

FIG. 11A is a perspective view of another embodiment of an articulation assembly configured for use with the surgical access system of FIG. 1;

FIG. 11B is side, exploded view of the articulation assembly of FIG. 11A;

FIG. 12A is a perspective view of yet another embodiment of an articulation assembly configured for use with the surgical access system of FIG. 1;

FIG. 12B is an enlarged, perspective view of the articulation assembly of FIG. 12B;

FIG. 12C is an enlarged, exploded view of the articulation assembly of FIG. 12A;

FIG. 13A is a top, perspective view of one embodiment of a surgical portal apparatus configured for use with the surgical access system of FIG. 1;

FIG. 13B is a bottom, perspective view of the surgical portal apparatus of FIG. 13A;

FIG. 13C is a side, cross-sectional view of the surgical portal apparatus of FIG. 13A;

FIG. 13D is a front, cross-sectional view of the surgical portal apparatus of FIG. 13A;

FIG. 13E is a side, cross-sectional view of the surgical portal apparatus of FIG. 13A inserted into an incision in tissue with an obturator inserted therethrough;

FIG. 13F is a side, cross-sectional view of the surgical portal apparatus of FIG. 13A inserted into an incision in tissue with the obturator removed therefrom;

FIG. 14A is top, perspective view of another embodiment of a surgical access port configured for use with surgical access system of FIG. 1 in position for insertion into an incision in tissue;

FIG. 14B is top, perspective view of the surgical access port of FIG. 14A inserted into an incision in tissue;

FIG. 15A is top, perspective view of yet another embodiment of a surgical access port configured for use with surgical access system of FIG. 1;

FIG. 15B is longitudinal, cross-sectional view of the access port of FIG. 15A; and

FIG. 16 is a top, perspective view of a surgical access system in accordance with the present disclosure inserted through an access port and into an internal surgical site.

DETAILED DESCRIPTION OF EMBODIMENTS

Embodiments of the present disclosure will now be described in detail with reference to the drawings, in which like reference numerals designate identical or corresponding elements in each of the several views. As used herein, the term “distal,” as is conventional, will refer to that portion of the instrument, apparatus, device or component thereof which is farther from the user, while the term “proximal” will refer to that portion of the instrument, apparatus, device or component thereof which is closer to the user. In the following description, well-known functions or constructions are not described in detail to avoid obscuring the present disclosure in unnecessary detail.

Turning to FIG. 1, an articulatable surgical access system is shown generally identified by reference numeral 10. Surgical access system 10 is configured for insertion through an access port, e.g., access port 700 (FIGS. 13A-13F), positioned within an incision in tissue or a naturally occurring orifice (e.g., anus or vagina) to facilitate performing one or more minimally-invasive or laparoscopic surgical tasks within an internal surgical site. Surgical access system 10 generally includes a pair of articulatable cannula arms 100, each of which includes a first articulatable segment 120 and a second articulatable segment 140, both of which are disposed toward the distal portions 102 of cannula arms 100. Each cannula arm 100 defines a longitudinal passageway 104 extending therethrough that is configured to receive a surgical instrument “I” (FIGS. 8 and 16) therein. Cannula arms 100 each further include a proximal articulation assembly, e.g., a lever assembly 200, coupled thereto and configured for controlling articulation of one of the articulatable segments, e.g., first articulatable segment 120, and a gimbal assembly 500 mounted to the proximal end 106 thereof for controlling articulation of the other articulatable segment, e.g., second articulatable segment 140, as will be described in greater detail below. Cannula arms 100 are independently articulatable relative to one another and may be joined by a retaining clip 600, or other suitable structure.

Each of the cannula arms 100, gimbal assemblies 500, and the components thereof are substantially similar to one another and, thus, reference herein will be made to only one of the cannula arms 100, gimbal assemblies 500, and corresponding components thereof to avoid unnecessary rep-

etition. However, it is also envisioned that the various embodiments of cannula arms 100 and the components thereof described herein may be interchanged with one another to define different configurations and/or to provide a surgical access system 10 having two different cannula arms 100, depending on the surgical purpose to be achieved.

Turning now to FIGS. 2A-2D, the various articulated configurations of cannula arm 100 will be described. Although four (4) particular configurations of cannula arm 100 are shown in FIGS. 2A-2D, it is envisioned that various other configurations may be provided, e.g., cannula arm 100 may be configured to articulate off of longitudinal axis "X-X" in any direction (i.e., 360 degree articulation). Further, as will be described below, the first and second articulatable segments 120, 140, respectively, are controllable, e.g., movable between the four (4) configurations, via manipulation of proximal articulation assembly 200 and gimbal assembly 500, respectively. In particular, cannula arm 100 includes a plurality of sets of tension wires, or cables "C1" and "C3"- "C4" extending proximally from the first and second articulatable segments 120, 140, respectively, to the respective articulation control assemblies thereof, e.g., proximal articulation assembly 200 and gimbal assembly 500, for controlling the articulation of cannula arm 100 between the various configurations. While reference is made herein to cable sets "C1" and "C3"- "C4" for articulating articulatable segments 120 and 140, it is envisioned that different numbers and/or configurations of cable sets may be provided to achieve different degrees or configurations of articulation of cannula arm 100. For example, four sets of cables may be used in conjunction with each of the articulatable segments 120, 140, to facilitate 360 degree articulation of cannula arm 100. However, to facilitate understanding, only cable sets "C1" and "C3"- "C4" will be described with reference to FIGS. 2A-2D and with respect to the articulation of cannula arm 100 through four different configurations, keeping in mind that the articulation of cannula arm 100 need not be limited to certain degrees of articulation or specific configurations, i.e., cannula arm 100 may be capable of 360 degree articulation relative to longitudinal axis "X-X" and may be articulated to various configurations between the unarticulated and fully articulated configurations thereof. The specific components and features of each of the embodiments of the articulation control assemblies for use with cannula arm 100 will be described in greater detail hereinbelow with reference those various embodiments.

Continuing with reference to FIGS. 2A-2D, and as mentioned above, the distal portion 102 of cannula arm 100 includes first and second articulatable segments 120, 140, respectively that are independently articulatable relative to one another. More specifically, distal portion 102 of cannula arm 100 includes a substantially rigid tubular member 108 disposed at a proximal end 107 thereof and a distal cap 110 disposed at a distal end 109 thereof. First articulatable segment 120 is positioned distally of and adjacent to tubular member 108, while second articulatable segment 140 is positioned proximally of and adjacent to distal cap 110, with a substantially rigid intermediate tubular member 112 disposed therebetween. First articulatable segment 120 further includes first and second sections of articulating linkages 122, 124, respectively, interconnected by an elongated linkage 126. Similarly, second articulatable segment 140 includes first and second sections of articulating linkages 142, 144, respectively, interconnected by an elongated linkage 146. As can be appreciated, and as will be described in greater detail below, the various sections of linkages 122,

124, 142 and 144 permit articulation of cannula arm 100 to form various different configurations thereof, e.g., via selectively tensioning one or more of the sets of cables "C1" and "C3"- "C4."

More specifically, as best shown in FIG. 2A, cable set "C1" extends distally through tubular member 108, first linkage section 122, elongated linkage 126, and second linkage section 124, ultimately anchoring within intermediate tubular member 112. Although only one cable set "C1" is shown, it is envisioned that a pair of cable sets "C1" extend similarly through cannula arm 100 on one side thereof. Internal cable sets "C1" on the other hand, extend through first articulation segment 120, anchoring on either side thereof, but do not extend proximally (or distally) substantially beyond first articulation segment 120. In other words, internal cable sets "C1" are internal to first articulation segment 120, except for the anchoring thereof within elongated tubular member 108 and intermediate tubular member 112 at the ends thereof. Further, although only two opposed internal cable sets "C1" are shown, it is envisioned that four cable sets "C1" disposed at radially-spaced positions about cannula arm 100 be provided. As will be described below, cable set "C1" is selectively tensionable, e.g., via proximal articulation assembly 200 (FIG. 1), to articulate first articulatable segment 120.

With continued reference to FIG. 2A, opposed cable sets "C3" and "C4" each include a pair of cables. One of the cables of each of cable sets "C3" and "C4" extends distally through tubular member 108, first articulatable segment 120, intermediate tubular member 112, and first section 142 of second articulatable segment 140, ultimately anchoring in elongated linkage 146. The other cable of each cable set "C3" and "C4" extends distally through tubular member 108, first articulatable segment 120, intermediate tubular member 112, and second articulatable segment 140, ultimately anchoring in distal cap 110. However, although cable sets "C3" and "C4" extend through first articulatable segment 120, the tension on cable sets "C3" and "C4" is unaffected by the articulation or configuration of first articulatable segment 120, i.e., such that independence between first and second articulatable segments 120, 140, respectively, is maintained. The routing of cable sets "C3" and "C4" through first articulatable segment 120 to second articulatable segment 140 to maintain the independence between first and second articulatable segments 120, 140, respectively, will be described in detail below with reference to FIGS. 2E-2I, although this configuration applies similarly to the embodiment of FIGS. 2A-2D.

FIG. 2A shows cannula arm 100 disposed in a substantially straight configuration, wherein cannula arm 100 is substantially aligned with longitudinal axis "X-X." More particularly, both the first and second articulatable segments 120, 140, respectively, (and the first and second sections 122, 124 and 142, 144, respectively, thereof) are disposed in a substantially straight configuration. In this configuration, cable set "C1" is substantially un-tensioned such that the opposed cable sets "C1" are similarly tensioned to maintain first articulatable segment 120 in a straight configuration, i.e., such that first articulatable segment 120 does not curve, or bend off of longitudinal axis "X-X." Likewise, cable set "C3" and cable set "C4" are similarly tensioned relative to one another to achieve the same result, i.e., a straight configuration. As can be appreciated, this substantially straight configuration facilitates insertion of cannula arm 100 through an access port, e.g., access port 700 (FIGS. 13A-13F), disposed within an incision in tissue and into an internal surgical site.

Further, the links forming the first and second articulatable segments **120**, **140**, respectively, may be engaged to one another via springs (not explicitly shown) such that cannula arm **100** is biased toward this substantially straight position shown in FIG. 2A. As can be appreciated, due to this configuration, first articulatable segment **120** is returned to the substantially straight configuration when cable set "C1" is substantially un-tensioned.

FIG. 2B shows a second configuration of cannula arm **100**, wherein both the first and second sections **142**, **144**, respectively, of second articulatable segment **140** are disposed in a fully articulated configuration such that the distal end **109** of cannula arm **100** is articulated, or curved off of longitudinal axis "X-X" and such that a distal surface **114** of cannula arm **100** faces generally perpendicularly to longitudinal axis "X-X." This configuration is achieved by applying greater tension to cable set "C3" as compared to cable set "C4" such that second articulatable segment **140** is curved off longitudinal axis "X-X" in the direction of cable set "C3." In this configuration, first articulatable segment **120**, on the other hand, remains in the substantially straight configuration.

FIG. 2C shows a third configuration of cannula arm **100**, wherein both the first and second sections **122**, **124**, respectively, of first articulatable segment **120** are disposed in a fully articulated configuration such that intermediate tubular member **112** is radially displaced from, but remains substantially parallel to, longitudinal axis "X-X" of cannula arm **100**. This configuration is achieved by applying tension to cable set "C1" to articulate first linkage section **122** of first articulatable segment **120**, as shown in FIG. 2C. As a result of this tension, the neutrality of tension between opposed internal cables "C1" is lost such that second linkage section **124** of first articulatable segment **120** is articulated in a substantially opposite direction relative to first linkage section **122**, i.e., to form an S-like shaped configuration. In this configuration, second articulatable segment **140** remains in the substantially straight configuration, e.g., cable sets "C3" and "C4" are similarly tensioned, but is radially displaced from longitudinal axis "X-X" due to the articulation of first articulatable segment **120**.

FIG. 2D shows a fourth configuration, wherein both the first and second articulatable segments **120**, **140**, respectively, are disposed in their respective fully articulated configurations, e.g., wherein cable set "C1" is tensioned and wherein cable set "C3" is more greatly tensioned as compared to cable set "C4." Similarly as in the previous configuration, in this fourth configuration, intermediate tubular member **112** is radially displaced from, but remains parallel to, longitudinal axis "X-X" of cannula arm **100**. As can be appreciated, in this fourth configuration, cannula arm **100** defines a generally C-shaped configuration.

Turning now to FIGS. 2E-2F, another configuration for the cables extending through cannula arm **100** is shown. In the embodiment of FIGS. 2E-2F, a second cable set "C2" is added to oppose cable set "C1" such that, rather than tensioning and un-tensioning cable set "C1" to articulate and return first articulatable segment **120**, first articulatable segment **120** is articulated or returned by applying greater or less tension, respectively, to cable set "C1" as compared to cable set "C2." In other words, cable set "C1" is tensioned to articulate first articulatable segment **120**, while cable set "C2" is tensioned to return first articulatable segment **120** to the substantially straight configuration.

The configuration of cable sets "C3" and "C4" in FIGS. 2E-2F is substantially similar to that of the embodiment of cannula arm **100** described above with reference to FIGS.

2A-2D. In particular, one of the cables "C3₁," "C4₁" of each of cable sets "C3" and "C4," respectively, extends distally through tubular member **108**, first articulatable segment **120**, intermediate tubular member **112**, and first section **142** of second articulatable segment **140**, ultimately anchoring in elongated linkage **146**, while the other cable "C3₂," "C4₂" of each cable set "C3" and "C4," respectively, extends distally through tubular member **108**, first articulatable segment **120**, intermediate tubular member **112**, and second articulatable segment **140**, ultimately anchoring in distal cap **110**.

Turning now to FIGS. 2E-2I, as mentioned above, cable sets "C3" and "C4" are routed through first articulatable segment **120** such that the tension on cable sets "C3" and "C4" is unaffected by the articulation or configuration of first articulatable segment **120**. More specifically, as shown in FIG. 2E, cable sets "C3" and "C4" are disposed at radially opposed positions about cannula arm **100** and are about 90 degrees offset from cable sets "C1" and "C2," respectively. An additional cable set is paired with each of cable sets "C3" and "C4" at the radially opposed positions thereof and extend through cannula arm **100** to second articulatable segment **140**, e.g., such that four cable sets may be provided to permit 360 degree articulation of second articulatable segment **140**. Due to this configuration, wherein cables sets "C3" and "C4" and the additional cable sets are offset 90 degrees relative to cable sets "C1" and "C2," the tension on cable sets "C3" and "C4" and the additional cable sets is not altered as cable sets "C1" and "C2" are selectively tensioned relative to one another to articulate first articulatable segment **120**.

Referring now to FIGS. 2G-2I, once cable sets "C3" and "C4" and the additional cable sets extend through first articulatable segment **120** and into intermediate tubular member **112**, cable sets "C3" and "C4" begin to rotate from the paired, opposed positions of FIGS. 2E and 2G, toward the position shown in FIG. 2I, wherein cable sets "C3," "C4," and the additional cable sets are equally-spaced radially about cannula arm **100** such that the four cable sets, cable sets "C3," "C4," and the additional cable sets, may be selectively tensioned to articulate second articulatable segment **140** through 360 degrees of articulation. In other words, the cable sets are bunched in pairs at opposed positions and are offset 90 degrees relative to cable sets "C1" and "C2" during passage through first articulatable segment **120** such that the tension on cable sets "C3" and "C4" is unaffected by the articulation or configuration of first articulatable segment **120**, and cable sets "C3" and "C4" are rotated 90 degrees from this position as the cables extend from first articulatable segment **120** toward second articulatable segment **140** such that cable sets "C3" and "C4" and the additional cable sets are equally-spaced about cannula arm **100** to permit 360 degree articulation of second articulatable segment **140** via selective tensioning of one or more of the cable sets.

With reference now to FIGS. 3 and 4, one embodiment of a gimbal assembly configured for use with surgical access system **10** is shown generally identified by reference numeral **500**. As will be described in detail below, gimbal assembly **500** is selectively manipulatable to articulate one of the articulatable segments of cannula arm **100**, e.g., second articulatable segment **140**, between the substantially straight configuration (see FIGS. 2A and 2C) and the curved, or articulated configuration (see FIGS. 2B and 2D).

Continuing with reference to FIGS. 3-4, gimbal assembly **500** includes a base member **502**, a cover **504**, and a rotatable member **506**. Base member **502** has a semicircular or hemispherical configuration defining an internal cavity

therein, although other configurations are contemplated. Base member 502 further includes a port 508 defining a passage 510 (FIG. 4) in communication with the cavity. Rotatable member 506 is disposed in the cavity. Rotatable member 506 is adapted to swivel or rotate within the cavity in multiple dimensions or along multiple axes with respect to base member 502 and cover 504. Cover 504 is attached to base member 502 to retain rotatable member 506 within the cavity of base member 502. Cover 504 may be attached to base member 502 through any conventional means including adhesives, bayonet coupling, or screws (as shown in FIG. 3).

With reference now to FIG. 5, rotatable member 506 includes a base unit 512, a collar 514, and a neck 516. In particular, neck 516 extends proximally from base unit 512. Collar 514 is slidably mounted on neck 516 and is coupled to base unit 512. Neck 516 defines a channel 518 there-through. Channel 518 is in communication with the cavity defined in base member 502 (FIGS. 3-4), which in turn is in communication with passage 510 (FIG. 4) of port 508 (FIG. 4).

With continued reference to FIG. 5, in conjunction with FIGS. 3-4, base unit 512 of rotatable member 506 includes lateral walls 520 and locking fingers 522 circumferentially arranged about base unit 512. Lateral walls 520 conform to the contour of an inner surface of the semicircular or hemispherical-shaped base member 502. Specifically, lateral walls 520 extend radially inward to facilitate swivel or rotation thereof against the inner surface of base member 502. In addition, base unit 512 defines circumferentially arranged recesses 524, each of which at least partially extends along respective lateral wall 520. In particular, each recess 524 is adapted to accommodate therein at least a portion of locking finger 522. Each locking finger 522 includes a contact portion 522a and a head portion 522b. Head portion 522b includes a pair of protrusion members 522c defining a gap therebetween. Each protrusion member 522c defines a bore to accommodate a pin 526 therein.

Each locking finger 522 is movable between an unlocking state and a locking state. In the unlocking state, contact portion 522a of locking finger 522 is disposed in recess 524 defined in lateral wall 520 and is substantially flush with lateral wall 520 to enable swivel or rotation of rotatable member 506 with respect to base member 502 and cover 504. In the locking state, contact portion 522a of locking finger 522 extends radially outwardly from recess 524 defined in lateral wall 520 and contacts the inner surface of base member 502, such that pressure is applied against the inner surface of base member 502 by contacting portion 522a, thereby securing rotatable member 506 in a particular orientation with respect to base member 502 and cover 504. In addition, contact portion 522a may further include a gripping portion 522f to improve contact with and reduce slippage against the inner surface of base member 502, i.e., to facilitate the locking of rotatable member 506 in position relative to base member 502.

With reference to FIGS. 5 and 6, in conjunction with FIGS. 3-4, collar 514 is translatably mounted on neck 516 of rotatable member 506. In particular, collar 514 includes a plurality of circumferentially arranged protruding parts 514a. Each pair of protruding parts 514a is aligned with a corresponding pair of protrusion members 522c of locking finger 522. Each locking finger 522 is coupled with collar 514 by a linkage member 532. Specifically, one end of linkage member 532 is received in the gap defined by the pair of protruding parts 514a of collar 514 and is pivotally connected to the pair of protruding parts 514a by a pin 526.

The other end of linkage member 532 is pivotally disposed in the gap defined in head portion 522b of locking finger 522 and is pivotally connected to protrusion members 522c of locking finger 522 by pin 526. In this manner, the axial position of collar 514 along neck 516 determines the state of locking finger 522. For example, positioning locking collar 514 to the distal-most position along neck 516 causes linkage member 532 to urge head portion 522b of locking finger 522 such that locking finger 522 slides radially outwardly to urge contact portion 522a of locking finger 522 into contact with the inner surface of base member 502. In other words, positioning locking collar 514 in the distal-most position extends contact portion 522a of locking finger 522 radially outwardly to transition rotatable member 506 to the locking state.

With continued reference to FIGS. 5 and 6, in order to facilitate axial movement of collar 514 along neck 516 of rotatable member 506, rotatable member 506 further includes a lock wheel 534 threadedly mounted on neck 516. Neck 516 includes a corresponding threaded portion (not shown). Lock wheel 534 is coupled with collar 514, whereby rotation of lock wheel 534 about neck 516 moves lock wheel 534 and collar 514 axially along neck 516. In this manner, locking fingers 522 may be moved between the locking state and the unlocking state through rotation of lock wheel 534.

With reference to FIGS. 6 and 7, rotation of lock wheel 534 in a first direction moves collar 514 axially in the distal direction. Such movement transfers force to locking finger 522 through linkage member 532 which causes locking finger 522 to slide radially outwardly, enabling contact portion 522a to extend radially outwardly from recess 524 defined in base unit 512 such that locking fingers 522 are urged into contact with the inner surface of base member 502 (FIG. 4). In this manner, rotatable member 506 may be securely fixed in a desired orientation with respect to base member 502 and cover 504 (see FIGS. 3-4). Rotation of lock wheel 534 in a second direction (opposite of the first direction), on the other hand, moves collar 514 axially in the proximal direction. Such movement causes locking finger 522 to slide radially inwardly, returning contact portion 522a to within recess 524 defined in lateral wall 520, wherein contact portion 522a is substantially flush with lateral wall 520. In this manner, rotatable member 506 is able to freely rotate or swivel about various axes relative to base member 502 and cover 504 (see FIGS. 3-4).

Referring now to FIGS. 3-7, in conjunction with FIGS. 2A-2D, rotatable member 506 includes a plurality of engagement apertures 536 defined therethrough. Engagement apertures 536 are radially disposed about a center of rotatable member 506 and are configured to secure third and fourth cable sets "C3" and "C4," respectively, therein (although more engagement apertures 536 and cable sets may be provided to achieve greater degrees of articulation). In particular, third set of cables "C3" is engaged within one of the engagement apertures 536 and extends distally therefrom through cannula arm 100 and through second articulating segment 140 on a first side thereof, ultimately anchoring in distal cap 110 of cannula arm 100. Fourth set of cables "C4" is similarly engaged within another one of the engagement apertures 536 and extends distally therefrom through cannula arm 100 and through second articulating segment 140 on a second, opposed side thereof, ultimately anchoring in distal cap 110. Accordingly, in this configuration, as rotatable member 506 is swiveled or rotated within the cavity of base member 502, as described above, the opposed third and fourth sets of cables "C3," "C4," respectively, are selectively

tensioned (or un-tensioned) relative to one another to articulate second articulatable segment **140** of cannula arm **100** between the substantially straight configuration (FIGS. **2A** and **2C**) and the articulated, or curved configuration (FIGS. **2B** and **2D**). Further, it is envisioned that engagement apertures **536** and the third and fourth sets of cables “C3,” “C4,” respectively, be oriented to translate rotation or movement of rotatable member **506** into similar articulation of second articulatable segment **140** of cannula arm **100**. In other words, it is envisioned that moving rotatable member **506** in a first direction effects corresponding articulation of second articulatable segment **140** in that first direction.

Gimbal assembly **500** may further be transitioned between the locking state and the unlocking state, as described above, to retain rotatable member **506** in a desired orientation, thus retaining second articulatable segment **140**, i.e., maintaining the relative tension between cable sets “C3” and “C4,” of cannula arm **100** in a desired configuration, e.g., the substantially straight configuration, the articulated configuration, or any configuration therebetween.

Turning now to FIG. **8**, in conjunction with FIGS. **1-4**, an example of a surgical instrument configured for use with surgical access system **10** is shown as surgical instrument “I,” although it is envisioned that any other suitable surgical instrument may be used in conjunction with surgical access system **10**, depending on the surgical task to be completed. In particular, surgical instrument “I” includes a handle assembly **20**, a flexible, elongated tubular member **22** extending distally from handle assembly **20** and an end effector assembly **24** (e.g., a pair of jaw members for grasping and/or manipulating tissue, or any other suitable end effector assembly for performing a surgical task within an internal surgical site) disposed at a distal end of the flexible, elongated tubular member **22**. End effector assembly **24** of surgical instrument “I” is configured for insertion through longitudinal passageway **538** of gimbal assembly **500** and longitudinal passageway **104** of cannula arm **100** (which is in communication with longitudinal passageway **538** of gimbal assembly **500**) such that end effector assembly **24** extends distally from distal cap **110** of cannula arm **100** within the internal surgical site. In this configuration, flexible elongated tubular member **22** of surgical instrument “I” is disposed within longitudinal passageway **104**. Due to the flexible nature of elongated tubular member **22**, elongated tubular member **22** is flexed, or curved in accordance with the articulation of cannula arm **100** to position end effector assembly **24** in a desired position and/or orientation. Further, surgical instrument “I” may be releasably engageable, i.e., lockable, with collar **514** of gimbal assembly **500** to retain surgical instrument “I” in substantially fixed position relative to rotatable member **506** thereof.

With continued reference to FIGS. **1-4** and **8**, in conjunction with FIG. **16**, once surgical instrument “I” has been inserted into passageway **538** of gimbal assembly **500** and through passageway **104** of cannula arm **100** (and, optionally, locked to gimbal assembly **500**), surgical instrument “I” may be manipulated to manipulate gimbal assembly **500** and, thus, to articulate second segment **140** of cannula arm **100**, as desired. More specifically, manipulating handle assembly **20** of surgical instrument “I” urges rotatable member **506** to swivel or rotate within the cavity of base member **502**, as described above, which, in turn, tensions (or un-tensions) cable sets “C3,” “C4” to articulate second articulatable segment **140** of cannula arm **100**. In other words, the surgeon may manipulate handle assembly **20** of surgical instrument “I” to effect corresponding articulation of cannula arm **100** and, thus, end effector assembly **24**

which extends distally therefrom. As can be appreciated, handle assembly **20** remains disposed proximally and externally of surgical system **10**, allowing the surgeon to grasp and manipulate surgical instrument “I” to articulate cannula arm **100** and also allowing the surgeon to manipulate trigger **26** and/or wheel **28** for further operating end effector assembly **24**.

Turning to FIG. **9**, in conjunction with FIG. **1**, a retaining clip **600** configured for use with surgical system **10** is shown. More specifically, retaining clip **600** is configured for positioning about first and second cannula arms **100** for retaining the substantially rigid tubular members **108** of the cannula arms **100** in fixed position relative to one another, e.g., such that the rigid tubular members **108** of cannula arms **100** are fixed in position adjacent to and substantially parallel relative to one another, although other configurations are contemplated. However, although retaining clip **600** couples the cannula arms **100** to one another, each of the cannula arms **100** remains independently articulatable.

With continued reference to FIG. **9**, retaining clip **600** includes a pair of lumens **610**, **620** extending therethrough. As can be appreciated, each lumen **610**, **620** is configured to retain one of the cannula arms **100** therein. More specifically, retaining clip **600** includes first and second components **602**, **604** that cooperate with one another to form lumens **610**, **620**. First and second components **602**, **604** may be releasably engaged to one another via any suitable mechanism, e.g., screws, latching, etc., and may be adjustable relative to one another for increasing or decreasing the diameters of lumens **610**, **620** to secure retaining clip **600** about cannula arms **100** or to permit retaining clip **600** to be slid longitudinally along cannula arms **100**. In use, retaining clip **600** remains externally disposed of the body during a minimally-invasive surgical procedure.

Turning now to FIGS. **10A-10B**, lever assembly **200** will be described. As mentioned above with reference to FIG. **1**, lever assembly **200** is configured to selectively control the articulation of first articulatable segment **120** of cannula arm **100** between the substantially straight configuration (FIGS. **2A** and **2B**) and the articulated, or curved configuration (FIGS. **2C** and **2D**). More specifically, lever assembly **200** is disposed towards proximal end **106** of cannula arm **100** and includes a base portion **210** disposed about cannula arm **100**, a lever arm **220** rotatable about a pivot assembly **230** relative to cannula arm **100** between a spaced-apart position and an approximated position, and a locking assembly **240**. As shown in FIG. **10A**, lever **220** may initially be disposed in the spaced-apart position such that first articulatable segment **120** of cannula arm **100** is initially disposed, or biased, toward the substantially straight configuration (also shown in FIGS. **2A** and **2B**), due to the lack of tension on cable set “C1” and the spring-biased configuration of the linkages of first articulatable segment **120**. However, other configurations are also contemplated, e.g., wherein first articulatable segment **120** of cannula arm **100** is biased toward the articulated configuration (see FIGS. **2C** and **2D**). As will be described in greater detail below, moving lever **220** from the spaced-apart position toward the approximated position tensions cable set “C1” to articulate first section **122** thereof, which, in turn, unevenly tensions internal cable sets “C1” to articulate second section **124** thereof. In other words, moving lever **220** from the spaced-apart position toward the approximated position articulates first articulatable segment **120** of cannula arm **100** from the substantially straight configuration toward an articulated configuration (FIGS. **2C** and **2D**).

With continued reference to FIGS. 10A-10B, and to FIG. 10B in particular, lever 220 defines a cross-sectional configuration complementary to base portion 210 and defines a diameter slightly larger than that of base portion 210 such that, in the approximated position, lever 220 is disposed about base portion 210. Lever 220 further includes a pair of spaced-apart flanges 222, 224, each defining an aperture 223, 225, respectively, extending therethrough. Flanges 222, 224 are configured for positioned on either side of hub 212 of base portion 210, which includes a lumen 213 extending therethrough. During assembly, a pivot pin 232 is disposed through aperture 223 of flange 222, lumen 213 of hub 212, and aperture 225 of flange 224 to pivotably engage lever 220 and base portion 210 to one another. More specifically, pivot pin 232 is secured to flanges 222 and 224 such that movement of lever 220 between the spaced-apart and approximated positions rotates lever 220 relative to base portion 210 and rotates pivot pin 232 within and relative to hub 212 of base portion 210.

Pivot pin 232 further includes a pair of recesses 234 defined therein for securing the proximal ends of each of the cables of cable set "C1" thereto. The cables of cable set "C1" are secured within recesses 234 such that, upon rotation of pivot pin 232 relative to hub 212, the proximal ends of the cables of cable set "C1" are rotated about the pivot axis of pivot pin 232 to tension the cables of cable set "C1." Accordingly, as lever 220 is moved from the spaced-apart position to the approximated position to rotate pivot pin 232 relative to hub 212 of base portion 210, cable set "C1" is "wound-up" about pivot pin 232, thus pulling cable set "C1" proximally and tensioning cable set "C1." Due to this configuration, as lever 220 is moved toward the approximated position, first articulating segment 120 of cannula arm is bent, or articulated from the substantially straight configuration (FIGS. 2A, 2B and 10A) to the curved, or articulated configuration (FIGS. 2C and 2D).

Referring momentarily to FIG. 1, and as mentioned above, cable sets "C3" and "C4" (FIGS. 2A-2D) are configured to extend from second articulating segment 140 proximally through cannula arm 100, ultimately engaging gimbal assembly 500, which is manipulatable for selectively tensioning cable sets "C3" and "C3" (FIGS. 2A-2D) for articulating second articulating segment 140. As such, cable sets "C3" and "C4" (FIGS. 2A-2D) pass through lever assembly 200. However, lever assembly 200 and pivot pin 232 thereof are configured such that cables "C3" and "C4" are uninterrupted, i.e., the tension on cables "C3" and "C4" is maintained, regardless of the position of lever 220 and/or locking assembly 240. This configuration maintains the independence of articulation between first and second articulating segments 120, 140, respectively.

Referring again to FIGS. 10A-10B, locking assembly 240 includes a locking arm 242 pivotable about a pivot pin 244 secured within hub 212 of base portion 210 between an unlocked position and a locked position. Locking arm 242 includes a trigger 246 disposed at first end 245 thereof and a locking finger 248 disposed at second end 247 thereof. In use, upon movement of lever 220 to the approximated position relative to body portion 210 of lever assembly 200, i.e., to articulate first articulating segment 120 of cannula arm 100 from the substantially straight configuration to the articulated configuration, locking finger 248 engages locking pin 238 of lever 220 to inhibit return of lever 220 to the spaced-apart position, thereby retaining pivot pin 232 in position and fixing the tension on cable set "C1." In other words, locking finger 248 engages locking pin 238 as lever 220 is approximated relative to base portion 210 such that

lever 220 is locked in the approximated position, thereby locking first articulating segment 120 of cannula arm 100 in the articulated position. Locking arm 242 may be biased by a spring (not shown) or other suitable biasing member such that locking finger 248 is biased into engagement with, i.e., automatically engages, locking pin 238 upon movement of lever 220 to the approximated position. Alternatively, locking arm 242 may be selectively actuatable, e.g., via depressing lock trigger 246, to lock lever 220 in position once lever 220 has reached the approximated position. As can be appreciated, in either configuration, lever 220 is freely movable from the spaced-apart position to just prior to the approximated position for moving first articulating segment 120 of cannula arm 100 between the substantially straight and various partially-articulated positions. However, it is also envisioned that locking assembly 240 be configured to lock lever 220 in various positions between the spaced-apart and approximated positions for correspondingly locking first articulating segment 120 of cannula arm 100 at various positions between the substantially straight configuration and the articulated configuration.

With continued reference to FIGS. 10A-10B, in order to unlock lever 220 from the approximated position (or any other position), trigger 246 of locking assembly 240 is depressed, thereby disengaging locking finger 248 and locking pin 238 and allowing lever 220 to return under bias back to the approximated position and, accordingly, rotating pivot pin 232 back to its initial position to substantially un-tension cable set "C1," thus returning first articulating segment 120 of cannula arm 100 to the substantially straight configuration under the spring-bias of the linkages of first articulating segment 120.

Referring to FIGS. 11A-11B, another embodiment of an articulation assembly for selectively controlling the articulation of first articulating segment 120 of cannula arm 100 between the substantially straight configuration (FIG. 2E) and the articulated, or curved configuration (see e.g., FIGS. 2C and 2D), is shown designated as articulation assembly 300. Articulation assembly 300 incorporates the cable configuration shown in FIGS. 2E-2I, although other configuration, e.g., the configuration of FIGS. 2A-2D is also contemplated. Articulation assembly 300 is interdisposed between tubular member 108 of cannula arm 100 and proximal end 106 of cannula arm 100 and generally includes an inner member 310 and an outer member 320 pivotably coupled to inner member 310 such that inner member 310 is movable relative to outer member 320 between a substantially aligned position (see FIG. 11A), wherein the inner and outer members 310, 320, respectively, are substantially aligned with one another, and a substantially transverse position, wherein the inner and outer members 310, 320, respectively, are disposed in a substantially transverse relation relative to one another. As will be described in greater detail below, moving inner member 310 relative to outer member 320 from the substantially aligned position (FIG. 11A) to the substantially transverse position articulates first articulating segment 120 of cannula arm 100 from the substantially straight configuration (FIGS. 2A, 2B and 11A) to the articulated configuration (FIGS. 2C and 2D).

Inner member 310 of articulation assembly 300, as best shown in FIG. 11B, includes a rotatable member 312 and a base 314 extending proximally therefrom. Rotatable member 312 is configured for positioning between flanges 322, 324 of outer member 320, as will be described below, and includes a central aperture 316 extending therethrough. Rotatable member 312 further includes a pair of recesses 317 defined within an outer periphery thereof and a channel

318 defined therein and extending circumferentially about rotatable member 312 from each of the recesses 317. The proximal end of each of cable sets "C1" and "C2" is secured within one of the recesses 317 of rotatable member 312 in opposite directions such that cable set "C1" extends from one of recesses 317 through corresponding channel 318 circumferentially about rotatable member 312 in a first direction, while cable set "C2" extends from the other recess 317 through the other channel 318 circumferentially about rotatable member 312 in a second, opposite direction. Due to this configuration, as will be described in greater detail below, rotation of inner member 310 relative to outer member 320 selectively tensions one of the cable sets, e.g., cable set "C1," while un-tensioning the other, opposed cable set, e.g., cable set "C2," thereby articulating first articulatable segment 120 of cannula arm 100 from the substantially straight configuration (FIGS. 2E and 10A) to the curved, or articulated configuration (see, e.g., FIGS. 2C and 2D).

Continuing with reference to FIGS. 11A-11B, outer member 320 of articulation assembly 300 includes a distal base 322 configured to engage tubular member 108 of cannula arm 100, and a pair of flanges 324, 326 extending proximally from distal base 322. Flanges 324, 326 are spaced-apart sufficiently to receive rotatable member 312 of inner member 310 therebetween. Flanges 324, 326 each include a plurality of apertures 328 defined therethrough. Apertures 328 are configured to receive bolts 342 therethrough. During assembly, boss 340 is positioned within central aperture 316 of rotatable member 312 of inner member 310 and outer member 320 is positioned about inner member 310 such that flanges 324, 326 are positioned on opposed ends of rotatable member 312 and boss 340. Thereafter, bolts 342 are inserted through apertures 328 and are secured within boss 340 to fixedly engage boss 340 between flanges 324, 326 of outer member 320. In this configuration, wherein boss 340 and outer member 320 are fixed in position relative to one another, inner member 310 is rotatable about boss 340 and, thus, relative to outer member 320 between the substantially aligned and substantially transverse positions. Boss 340 further includes a pair of detents 344, 346 defined therein, the importance of which will be described in greater detail below. Boss 340 also includes a passageway extending therethrough to permit insertion of a surgical instrument, e.g., surgical instrument "I" (FIG. 8), completely through cannula arm 100.

In use, as proximal end 106 of cannula arm 100 is moved radially, i.e., off-axis, relative to tubular member 108 of cannula arm 100, inner member 310 is rotated about boss 340 and relative to outer member 320 to permit such movement of proximal end 106 of cannula arm 100. This relative rotation of inner member 310 rotates rotatable member 312 such that cable set "C1" is wound-up about rotatable member 312, causing cable set "C1" to be pulled proximally, thereby tensioning cable set "C1." At the same time, cable set "C2" is un-wound about rotatable member 312, thereby slackening cable set "C2" to reduce the tension on cable set "C2." As a result, with a greater relative tension on first cable set "C1" as compared to second cable set "C2," first articulatable segment 120 of cannula arm 100 is articulated from the substantially straight configuration (FIGS. 2E and 11A) toward the articulated configuration (see, e.g., FIGS. 2C and 2D).

Referring still to FIGS. 11A-11B, articulation assembly 300 further includes a locking mechanism 301 for selectively locking inner and outer members 310, 320, respectively, in one of a plurality of fixed positions relative to one another. Locking mechanism 301 includes a block 302

having a pair of rods 304 extending distally therefrom. Rods 304 are configured to extend through lumens 315 defined within base 314 of inner member 310 and to protrude distally at least partially therefrom. More specifically, a spring 306 interdisposed between collar 307 and block 302 biases block 302 distally such that rods 304 are biased distally to protrude from lumens 315 of base 314 toward boss 340, which is disposed within central lumen 316 of rotatable member 312 of inner member 310.

In use, as inner member 310 is rotated relative to boss 340 and outer member 320 from the substantially aligned position toward the substantially transverse position to articulate first articulatable segment 120 of cannula arm 100, rods 304 are eventually positioned adjacent to first detent 344 defined within boss 340. With rods 304 positioned adjacent first detent 344, boss no longer inhibits further distal biasing of rods 304 and, as such, spring 306 urges block 302 and rods 304 distally such that rods 304 extend into first detent 344, thereby inhibiting rotation of boss 340 and inner member 310 relative to one another. In other words, the engagement between rods 304 and first detent 344 locks inner member 310 and outer member 320 in a first pre-determined position relative to one another and, thus, locks first articulatable segment 120 in a first articulated configuration.

In order to release inner and outer members 310, 320, respectively, from this locked position, block 302 is translated proximally to remove rods 304 from detents 344. In other words, block 302 serves as a release slide for locking mechanism 301. As such, block 302 may include a gripping portion 303 (or gripping portions) configured to facilitate grasping and translating (i.e., sliding) block 302 against the bias of spring 306 to release locking mechanism 301. With rods 304 removed from detents 344, i.e., with block 302 in the release position, inner member 310 may be rotated relative to outer member 320, e.g., to a second pre-determined position, wherein rods 304 are positioned adjacent to second detent 346. Similarly as described above, once rods 304 are positioned adjacent to second detent 346, spring 306 urges rods 304 distally into second detent 346, thereby locking inner member 310 in the second predetermined position relative to outer member 320 and, accordingly, locking first articulatable segment 120 in a second articulated configuration.

As can be appreciated, the number and positioning of detents 344, 346 defined within boss 340 determine the number and position of pre-determined locking positions of inner and outer members 310, 320, respectively, and, thus, the locking configurations of first articulatable segment 120 of cannula arm 100. For example, inner and outer members 310, 320, respectively, may be initially biased towards the substantially aligned position such that first articulatable segment 120 of cannula arm 100 is biased toward the substantially straight configuration; detent 344 may be positioned to define an intermediate locking position of inner and outer members 310, 320, respectively, and, thus, an intermediate articulated configuration for first articulatable segment 120 of cannula arm 100; and detent 346 may be positioned at the substantially transverse position of inner and outer members 310, 320, respectively, such that the second locking position of inner and outer members 310, 320, respectively, locks first articulatable segment 120 of cannula arm 100 in the fully articulated configuration. However, it is envisioned that the number and position of detents 344, 346 may be altered to achieve other desired locking configurations for first articulatable segment 120 of cannula arm 100.

Referring briefly to FIG. 1, in order to maintain the independence of articulation between first and second articulatable segments 120, 140, respectively, cable sets "C3" and "C4" (FIGS. 2A-2D) are configured to extend through the passageway defined through boss 340 such that, similarly as discussed above with respect to articulation assembly 200, cables "C3" and "C4" are uninterrupted, i.e., the tension on cables "C3" and "C4" is maintained, regardless of the position inner and outer members 310, 320, respectively, relative to one another.

With reference to FIGS. 12A-12C, yet another embodiment of an articulation mechanism 400 provided in accordance with the present disclosure and configured for use with surgical access system 10 (FIG. 1) is shown. Similar to the articulation mechanisms described above, articulation mechanism 400 is configured for selectively controlling the articulation of first articulatable segment 120 of cannula arm 100 between the substantially straight configuration (FIGS. 2A and 2B) and the articulated, or curved configuration (FIGS. 2C and 2D). More specifically, articulation mechanism 400 includes proximal and distal members 410, 420, respectively, that are pivotably movable relative to one another between a substantially aligned position (see FIG. 12A), wherein the proximal and distal members 410, 420, respectively, are substantially aligned with one another, and a substantially transverse position, wherein the proximal and distal members 410, 420, respectively, are disposed in a substantially transverse relation relative to one another, in order to articulate first articulatable segment 120 of cannula arm 100 between the substantially straight configuration (FIGS. 2A and 2B) and the articulated configuration (FIGS. 2C and 2D).

Proximal member 410 of articulation assembly 400 includes a connector 412 configured for engagement with proximal end 106 of cannula arm 100, a semi-disc-shaped flange 414 extending from connector 412, and an annular central member 416 extending distally from connector 412. The curvature of semi-disc-shaped flange 414 is similar to that of central member 416 such that semi-disc-shaped flange 414 is co-axially positioned relative to central member 416 along the length of semi-disc-shaped flange 414. Further, semi-disc-shaped flange 414 includes an arcuate slot 415 defined therethrough that defines a similar arc-angle as compared to semi-disc-shaped flange 414. Central member 416, on the other hand, includes a central aperture 417 defined therethrough. As best shown in FIGS. 12A and 12B, the proximal ends of the cables of cable set "C1" are anchored within central member 416 at a radially-spaced position, i.e., off-center, relative to central aperture 417. Proximal member 410 may further include a cap 440 disposed thereon that includes a knob 430a extending into central aperture 417. Knob 430a is centered relative to cannula arm 100, the importance of which will be described in greater detail below.

Distal member 420 is similar to proximal member 410 and includes a connector 422 configured for engagement with tubular member 108 of cannula arm 100, a semi-disc-shaped flange 424 extending from connector 422, and an annular central member 426 extending proximally from connector 422. As with proximal member 410, semi-disc-shaped flange 424 is co-axially positioned relative to central member 426 along the length of semi-disc-shaped flange 424. Semi-disc-shaped flange 424 also includes an arcuate slot 425 defined therethrough that defines a similar arc-angle as compared to semi-disc-shaped flange 424. Central member 426 of distal member 420 includes a central recess 427 defined therein that is configured for positioning about and

in alignment with central aperture 417 of central member 416 of proximal member 410. Recess 427 includes a recessed floor 428 that includes a knob 430b extending therefrom that opposes knob 430a of cover 440 of proximal member 410, but is sufficiently spaced therefrom to permit passage of a surgical instrument therebetween. Further, cable set "C1" is configured to extend through connector 422 of distal member 420 and into anchored engagement within central member 416 of proximal member 410 at a radial position thereof, as best shown in FIG. 12B.

In the assembled condition, as shown in FIG. 12B, proximal member 410 is positioned substantially atop distal member 420, although flange 424 of distal member 420 is disposed atop flange 414 of proximal member 410, and such that central members 416, 426, respectively, thereof are aligned with one another. Proximal and distal members 410, 420, respectively, are coupled to one another in any suitable fashion that permits relative rotation of proximal and distal members 410, 420 between the substantially aligned position and the substantially transverse position, e.g., via a pin (not explicitly shown) engaged within slots 415, 425 of flanges 414, 424, respectively, of proximal and distal members 410, 420, respectively.

In use, as proximal end 106 of cannula arm 100 is moved radially, i.e., off-axis, relative to tubular member 108 of cannula arm 100, proximal member 410 is rotated relative to distal member 420. As proximal member 410 is rotated relative to distal member 420, central member 416 of proximal member 410 is rotated relative to central member 426 of distal member 420 such that cable set "C1" is pulled proximally (due to its anchoring within central member 416 of proximal member 410 and the rotation of central member 416), causing cable set "C1" to be tensioned. As a result, with cable set "C1" tensioned, first articulatable segment 120 of cannula arm 100 is articulated from the substantially straight configuration (FIGS. 2A and 2B) toward the articulated configuration (FIGS. 2C and 2D), similarly as described above with respect to lever assembly 200 (FIGS. 10A-10B).

As mentioned above, knobs 430a, 430b extend into the passageway defined through articulation assembly 400. More specifically, knobs 430a, 430b are configured to route cable sets "C3" and "C4" (FIGS. 2A-2D), respectively, therearound. Since knobs 430a, 430b are centrally disposed relative to cannula arm 100, the tension on cable sets "C3" and "C4" (FIGS. 2A-2D) is not altered as proximal and distal members 410, 420 are rotated relative to one another between the substantially aligned and substantially transverse positions. In other words, knobs 430a, 430b help maintain the independence between the articulation of first and second articulatable segments 120, 140, respectively (see FIG. 1).

Referring now to FIGS. 13A-13F and initially to FIGS. 13A-13B, one embodiment of a surgical portal apparatus 700 configured for use with surgical access system 10 is shown. Surgical portal apparatus 700 generally includes a housing 720 and a tubular member 740. Surgical portal apparatus 700 is adapted for insertion within an incision in tissue, e.g., through the abdominal or peritoneal lining, in connection with a laparoscopic or endoscopic surgical procedure and is dimensioned to receive surgical objects there-through to provide access to an internal surgical site. Housing 720 is configured to be releasably attached to tubular member 740, although housing 720 and tubular member 740 may alternatively be permanently attached or affixed to one another in any suitable manner. Housing 720 and tubular

member 740 may also be utilized independently with other surgical objects such as, for example, an obturator, as will be discussed below.

Referring now to FIGS. 13C-13D, housing 720 includes a cover 721, a cap piece 722, a central portion 723, and a locking connector 724. Cover 721 is disposed at the proximal end of housing 720 and defines a plurality of passageways 725a-725d for the reception of surgical objects. Cover 721 may be formed from any foam, rubber or gel like material which is adapted to flex or move upon manipulation of a surgical object so as to allow a surgeon a greater range of motion. Passageways 725a-725d are configured and dimensioned to accommodate a variety of differently sized surgical objects and may include sealing ports 728-731 to allow for the maintenance of a fluid-tight sealed surgical space. Sealing ports 728-731 may be formed monolithically or may be formed of separate parts. Sealing port 731 may include a mounting ring 731a, a valve ring 731b, and a valve member 731c. Mounting ring 731a is adapted to form a sealed relationship with cover 721 and dimensioned to receive valve ring 731b in a substantially fluid sealed manner. Valve ring 731b is adapted to receive valve member 731c in a fluid sealed manner. Sealing ports 728-731 may include sealing valves for maintenance of a fluid tight seal such as flapper valves, duck-bill valves, or other suitable valves. Although four passageways 725a-725d and sealing ports 728-731 are shown it is envisioned that cover 721 may include alternate configurations containing larger or smaller numbers and sizes of passageways 725a-725d and sealing ports 728-731 depending on the needs of the surgeon. In one particular example, each of the cannula arms 100 of surgical access system 10 is inserted through one of sealing ports 729, 730 (which define similar configurations), while the remaining ports 728, 731 may be used for other instrumentation or may simply be left vacant.

Cap piece 722 is dimensioned to receive cover 721 in a fluid sealed manner and to attach cover 721 to central portion 723. Central portion 723 may include a connector 726 and a fluid conducting conduit 727. Connector 726 is adapted to releasably couple housing 720 to a surgical support system (not shown) for maintaining surgical portal apparatus 700 securely in position, while fluid conducting conduit 727 provides fluid access to and from the internal surgical site. Fluid conduit 727 may include a valve (not shown) in fluid communication therewith for controlling the rate and/or direction of fluid flow therethrough. Fluid conducting conduit 727, for example, may be used to introduce insufflation gasses into the internal body cavity. Locking connector 724 is attached at the distal end of central portion 723 and is adapted for releasable attachment to tubular member 740 via snap fit, bayonet coupling, screw fit or other suitable mechanism. It is also envisioned that at least some of the components of housing 720 may be monolithically formed, including but not limited to cap piece 722, central portion 723 and locking connector 724.

Tubular member 740 includes a body connector 741, a flexible portion 742, and a locking collar 743. Tubular member 740 defines a passageway therethrough and may also include a sealing valve to maintain insufflation when housing 720 is removed. Body connector 741 is disposed at the proximal end of flexible portion 742 and locking collar 743 is disposed at the proximal end of body connector 741. Body connector 741 and locking collar 743 may also be monolithically formed. Locking collar 743 is dimensioned to releasably receive locking connector 724 of housing 720 via a bayonet coupling in a substantially fluid sealed manner. Locking collar 743 may alternatively receive locking con-

connector 724 in snap fit, screw fit or any other suitable arrangement. Locking connector 724 may include a sealing mechanism 733 such as, for example, an o-ring, to facilitate attachment to locking collar 743 in a substantially fluid sealed manner.

Flexible portion 742 is dimensioned and configured for insertion into an incision whereby flexible portion 742 creates a substantially sealed relationship with the incision. Flexible portion 742 is adapted to allow surgical objects access through the incision and into the surgical space. Flexible portion 742 is formed of a flexible material that is capable of deforming during manipulation of surgical objects while still maintaining seal integrity in the surgical space and may be made from suitable biocompatible polymers. Flexible portion 742 may include a plurality of ribs 745 which facilitate the flexing of flexible portion 742 while providing additional structural strength. Ribs 745 may be formed of the same material as flexible portion 742 or may be formed of a different material. Flexible portion 742 may also include a tubular segment (not shown) internal or external to the ribs which facilitates the sealed reception of flexible portion 742 in the tissue. The tubular segment (not shown) and ribs 745 may also be formed monolithically. Further, flexible portion 742 may be capable of deforming upon insertion into an incision in tissue to substantially conform to the shape of the incision and thereby provide a better seal.

Referring now to FIGS. 13E-13F, body connector 741 may include a flange 746 disposed at the distal end of body connector 741. Flange 746 may be used to indicate to a surgeon or physician that tubular member 740 is fully inserted into the incision and may also be adapted to provide a sealing relationship with an outer wall of tissue "T." Flange 746 may be formed of the same material as body connector 741 or may be formed of a foam like or other material suitable for creating a fluid tight seal with tissue "T." Optionally flange 746 may include a separate material attached thereto to facilitate the creation of the sealed relationship with tissue "T."

During use, referring now to FIGS. 13A-13F, with housing 720 detached from tubular member 740, obturator 750 is inserted into tubular member 740. Tubular member 740 is then inserted into an incision in tissue "T" until flange 746 rests against the outer wall of tissue "T." Once tubular member 740 is fully inserted, obturator 750 is removed and housing 720 is attached. Alternatively, tubular member 740 may be inserted into the incision in tissue "T" without obturator 750. In this case housing 720 may be attached either prior to insertion or after insertion. After housing 720 is attached to tubular member 740 by inserting locking connector 724 into locking collar 743 a surgical object may be introduced through one of the passageways 725a-725d and into the surgical space. For example, each of the cannula arms 100 of surgical access system 10 (FIG. 1) may be inserted through one of the sealing ports 729, 730.

Turning now to FIGS. 14A-14B, another embodiment of an access port, or seal anchor member 800 is shown. Seal anchor member 800, along with other embodiments of access ports that may be used in conjunction with surgical access system 10, are disclosed in commonly-owned, co-pending U.S. patent application Ser. No. 12/244,024 to Richard et al., filed Oct. 2, 2008, the entire contents of which are hereby incorporated by reference herein. Accordingly, seal anchor member 800 will only be summarily described herein.

Seal anchor member 800 includes respective proximal and distal rims 802, 804 and an intermediate portion 806

extending longitudinally between the proximal and distal rims **802**, **804**, respectively. Seal anchor member **800** further includes one or more ports **808** that extend longitudinally between proximal and distal rims **802**, **804**, respectively, and through seal anchor member **800**.

Seal anchor member **800** is formed of a biocompatible compressible material that facilitates the resilient, reciprocal transitioning of seal anchor member **800** between an expanded condition (FIG. **14B**) and a compressed condition (FIG. **14A**). Seal anchor member **800** is preferably formed from a suitable foam material having sufficient compliance to form a seal about one or more surgical objects inserted through one or more of ports **808** and to establish a sealing relation with tissue "T." The foam is preferably sufficiently compliant to accommodate off axis motion of the surgical object when inserted therethrough. In one embodiment, the foam includes a polyisoprene material. The foam may also be a "memory" foam such that seal anchor member **800** is resiliently transitionable between the expanded condition (FIG. **14B**) and the compressed condition (FIG. **14A**).

With continued reference to FIGS. **14A-14B**, proximal and distal rims **802**, **804**, respectively, of seal anchor member **800** extend radially outwardly from seal anchor member **800**, while intermediate portion **806** defines a reduced diameter such that seal anchor member **800** defines an "hour-glass" shape or configuration to assist in anchoring seal anchor member **800** within tissue. However, other configurations of seal anchor member **800** are also contemplated.

Each port **808** of seal anchor member **800** is configured to removably receive one or more surgical objects therethrough in sealing relation therewith. Prior to the insertion of a surgical object, ports **808** are disposed in a first state wherein each port **808** defines a closed configuration such that the escape of insufflation gas (not shown) through ports **808** of seal anchor member **800** is substantially inhibited. Upon the introduction of a surgical object, the port **808** transitions to a second state wherein port **808** expands in diameter to substantially approximate the diameter of the surgical object, creating a seal therearound.

As mentioned above, seal anchor member **800** is adapted to transition from an expanded condition (FIG. **14B**) to a compressed condition (FIG. **14A**) so as to facilitate the insertion and securement thereof within an incision in tissue "T." More particularly, once an incision has been formed through body tissue "T," seal anchor member **800** is squeezed or compressed to reduce seal anchor member **800** from the expanded condition to the compressed condition, as shown in FIG. **14A**. Seal anchor member **800** may be compressed into any suitable configuration prior to being inserted into an incision, not merely the configuration shown in FIG. **14A**.

Referring now to FIG. **14B**, once seal anchor member **800** has been inserted through the incision in tissue "T," the pressure, e.g., the squeezing or compression force, applied to seal anchor member **800** is released, allowing seal anchor member **800** to return towards the expanded, or uncompressed condition. Typically, the incision is formed having a size that is slightly smaller than the diameter of the seal anchor member **800** in the expanded state such that, once placed within the incision in tissue "T," seal anchor member **800** is sealingly engaged therein. Once positioned as described above, one or more surgical objects, e.g., surgical access system **10** (FIG. **1**), may be inserted through ports **808** to perform a surgical task within the internal surgical site.

Referring now to FIGS. **15A-15B**, another embodiment of an access port, or seal anchor member **900** is disclosed. Seal anchor member **900** is similar to seal anchor member **800**

(FIGS. **14A-14B**) and, accordingly, similar features will be summarized hereinbelow while the differences thereof will be described in greater detail. Seal anchor member **900**, similar to seal anchor member **800** includes respective proximal and distal ends **902**, **904**, an intermediate portion **906** disposed between the proximal and distal ends **902**, **904**, and one or more generally tubular port segments **908** defining ports **909** that extend longitudinally through seal anchor member **900** and between the proximal and distal ends **902**, **904**. Proximal and distal ends **902**, **904** each define a rim **910**, **912**, respectively, of seal anchor member **900** that facilitates the anchoring of seal anchor member **900** within tissue "T."

With continued reference to FIGS. **15A-15B**, tubular port segments **908** are secured to seal anchor member **900** by a plurality of connective members **914** such that the longitudinal position of the port segments **908** remain substantially constant with respect to the respective proximal and distal rims **910**, **912** during insertion and removal of a surgical object therefrom. As shown, each of the connective members **914** extends inwardly from the seal anchor member **900** and is attached to one of the ports **908**. Further, several interconnective members **916** are disposed between the port segments **908** to interconnect the port segments **908** to one another. Connective members **914** (and/or the interconnective members **916**) may be composed of the same material comprising seal anchor member **900** or, alternatively, may be composed of a material that is substantially more rigid, to inhibit off-axis movement of the surgical object "O" following its insertion into one of the ports **908**, or substantially less rigid, to facilitate off-axis movement of the surgical object "O."

Continuing with reference to FIGS. **15A-15B**, ports **908** extend longitudinally through seal anchor member **900** such that the proximal ends **918** of the ports **908** are substantially coplanar with the proximal rim **910** of seal anchor member **900** and such that the distal ends **920** of the ports **908** are substantially coplanar with the distal rim **912** of seal anchor member **900**. However, it is also envisioned that the proximal and distal ends **918**, **920** of ports **908** extend beyond the proximal and distal rims **902**, **904**, or that the proximal and distal ends **916**, **918** of ports **908** are defined entirely within the intermediate portion **906** thereof. The insertion and operation of seal anchor member **900** is similar to that of seal anchor member **800** (see FIGS. **14A-14B**), discussed above, and, thus, will not be repeated here.

Referring now to FIG. **16**, the use and operation of surgical access system **10**, as described in detail with reference to the various embodiments thereof, will be summarized in order to interrelate and provide appreciation for the various components and features of surgical access system **10**. In FIG. **16**, surgical access system **10** is shown including a pair of cannula arms **100** each having an articulation assembly **400** coupled thereto and a gimbal assembly **500** disposed at a proximal end thereof.

Initially, an access port **1000** (or any other suitable access port, such as those described above) is positioned within an incision in tissue "T" or a naturally occurring orifice (e.g., anus or vagina). Thereafter, cannula arms **100** are each inserted distally through the access portion **1000** in the substantially straight configuration such that the distal ends **109** thereof are positioned adjacent the internal surgical site. Prior or subsequent to insertion, cannula arms **100** may be secured to one another via retaining clip **600**, as described above. Next, a surgical instrument "I1," "I2" is inserted through each of the cannula arms **100** such that the end effector assemblies **24a**, **24b**, respectively, thereof extend

distally from cannula arms **100** and such that the handle assemblies **20a**, **20b**, respectively, thereof extend proximally from gimbal assemblies **500**. With surgical instruments “**I1**” and “**I2**” in position within surgical access device **10**, the proximal portions of cannula arms **100** may be selectively manipulated such that articulation mechanism **400** translates motion thereof to articulate first articulatable segments **120** of cannula arm **100** to a desired position and/or handle assemblies **20a**, **20b** may be selectively manipulated to swivel the corresponding gimbal assemblies **500** such that second articulatable segments **140** are articulated to a desired configuration. As can be appreciated, the independent articulation of each of the cannula arms **100** and of the first and second articulatable segments **120**, **140**, respectively, thereof facilitates positioning of end effector assemblies **24a**, **24b** in various different positions relative to one another to perform a surgical task within the internal surgical site. For example, as shown in FIG. **16**, both cannula arms **100** are disposed in the fourth configuration (see FIG. **2D**), defining opposed C-shaped configurations such that end effector assemblies **24a**, **24b** extend toward one another. This configuration is advantageous in that the effector assemblies **24a**, **24b** are opposed, i.e., facing, one another, rather than adjacent to, i.e., side-by-side, one another, thus facilitating performing a surgical task within the internal surgical site that requires cooperation of instruments “**I1**” and “**I2**.”

FIG. **16** shows one embodiment of surgical access system **10** wherein an articulation mechanism **400** is coupled to each of the cannula arms **100** for selectively articulating first articulatable segments **120** of cannula arms **100**. However, it is envisioned that any of the other articulation mechanisms, e.g., articulation mechanisms **200** and **300**, may be used in conjunction with either or both of the cannula arms **100** as part of surgical access system **10**. The use of surgical access system **10** in conjunction with these embodiments, i.e., with articulation mechanisms **200** or **300**, is substantially similar to that as described above with reference to FIG. **16**, except for the specific operation of the particular articulation mechanism **200**, **300** (which are described in detail above with reference to FIGS. **10A-10B** and **11A-11B**, respectively), and, thus, will not be repeated herein for purposes of brevity.

Although the illustrative embodiments of the present disclosure have been described herein with reference to the accompanying drawings, the above description, disclosure, and figures should not be construed as limiting, but merely as exemplifications of particular embodiments. It is to be understood, therefore, that the disclosure is not limited to those precise embodiments, and that various other changes and modifications may be effected therein by one skilled in the art without departing from the scope or spirit of the disclosure.

What is claimed is:

1. A surgical system, comprising:

a first arm having a first longitudinal passageway defined therethrough and configured to receive a surgical instrument therein, the first arm having a proximal portion and a distal portion, the distal portion including a first articulatable segment and a second articulatable segment that are longitudinally spaced from one another;

a first articulation assembly coupled to the proximal portion of the first arm and having a first state and a second state, the first articulation assembly configured to transition the first articulatable segment of the first arm between a first articulated configuration and a

second articulated configuration in response to the first articulation assembly transitioning between the first state and the second state; and

a second articulation assembly coupled to the proximal portion of the first arm, the second articulation assembly having a third state and a fourth state and configured to transition the second articulatable segment of the first arm between a third articulated configuration and a fourth articulated configuration independent of articulation of the first articulatable segment of the first arm in response to the second articulation assembly transitioning between the third state and the fourth state, the first and second articulatable segments transitionable to another articulated configuration from one of the articulated configurations.

2. The surgical system according to claim 1, wherein the proximal portion of the first arm is configured to be positioned external of a body of a patient and the distal portion of the first arm is configured to be positioned within a body cavity of the patient.

3. The surgical system according to claim 1, wherein the first articulatable segment is substantially straight in the first articulated configuration.

4. The surgical system according to claim 1, wherein the second articulatable segment is substantially straight in the third articulated configuration.

5. The surgical system according to claim 1, wherein the first articulation assembly includes a lever and a base and wherein transitioning the first articulation assembly between the first state and the second state includes moving the lever from a first position to a second position relative to the base.

6. The surgical system according to claim 5, further comprising a locking assembly configured to fix the lever in a position between the first position and the second position relative to the base to fix the configuration of the first articulatable segment.

7. The surgical system according to claim 6, wherein the locking assembly is automatically engaged to lock the lever in position when the lever is moved to the second state position such that the first articulatable segment is locked in the second articulated configuration.

8. The surgical system according to claim 1, wherein transitioning the second articulation assembly between the third state and the fourth state is different from transitioning the first articulation assembly between the first state and the second state.

9. The surgical system according to claim 1, wherein at least one set of articulation cables extends from each of the first and second articulatable segments to the first and second articulation assemblies, respectively, each set of articulation cables selectively tensionable for articulating one of the first and second articulatable segments.

10. The surgical system according to claim 1, further comprising:

a second arm having a second longitudinal passageway defined therethrough and configured to receive a surgical instrument therein, the second arm having a proximal portion and a distal portion, the distal portion including a third segment and a fourth segment that are longitudinally spaced from one another;

a third articulation assembly coupled to the proximal portion of the second arm and having a fifth state and a sixth state, the third articulation assembly configured to transition the third segment of the second arm between a fifth articulated configuration and a sixth

25

articulated configuration in response to the third articulation assembly transitioning between the fifth state and the sixth state; and

- a fourth articulation assembly coupled to the proximal portion of the second arm, the fourth articulation assembly having a seventh state and an eighth state and configured to transition the fourth segment of the second arm between a seventh articulated configuration and an eighth articulated configuration independent of articulation of the third segment of the second arm in response to the third articulation assembly transitioning between the fifth state and the sixth state.

11. The surgical system according to 15, wherein the first articulation assembly includes a first component and a second component pivotable relative to one another between a substantially aligned state and a substantially transverse state for transitioning the first articulatable segment between the first configuration and the second configuration.

12. The surgical system according to 15, further comprising an access portal configured for positioning within an incision in tissue, the access portal configured to receive the first arm therethrough and configured to position the distal portion of the first arm within a body cavity.

13. The surgical system according to 15, wherein the second articulation assembly includes:

- a base defining a cavity; and
- a rotatable member rotatably disposed in the cavity of the base and rotatable relative to the base to transition the second articulatable segment between the third configuration and the fourth configuration, the rotatable member transitionable between an unlocked state in which the rotatable member is rotatable within the cavity of the base relative to the base and a locked state in which an orientation of the rotatable member is fixed relative to the base.

14. A surgical system, comprising:

- a pair of arms each having a longitudinal passageway defined therethrough and configured to receive a surgical instrument therein, each arm including:
 - a proximal portion and a distal portion, the proximal portion including a rigid tubular member defining a longitudinal axis, the distal portion of each arm including a first segment and a second segment that are longitudinally spaced from one another;
 - a first articulation assembly coupled to the proximal portion of the each arm and having a first state and a second state, the first articulation assembly configured to reposition the first segment of the respective arm between a first configuration colinear with the longitudinal axis and a second configuration defining an angle with respect to the longitudinal axis in response to the first articulation assembly transitioning between the first state and the second state; and
 - a second articulation assembly coupled to the proximal portion of the each arm, the second articulation assembly having a third state and a fourth state and configured to reposition the second segment of the respective arm between a third articulated configuration

26

ration and a fourth articulated configuration independent of articulation of the first segment of the respective arm in response to the second articulation assembly transitioning between the third state and the fourth state, the first and second segments repositionable from one of the configurations to an angle selected from a plurality of angles, the angle defined relative to the longitudinal axis.

15. The surgical system according to claim 14, wherein the proximal portion of each arm is configured to be positioned external of a body of a patient and the distal portion of each arm is configured to be positioned within the body cavity of the patient.

16. The surgical system according to claim 14, wherein each first articulation assembly includes a lever and a base and wherein transitioning the respective first articulation assembly from the first state to the second state includes moving the lever from a first position to a second position relative to the base.

17. The surgical system according to claim 16, wherein each arm includes a locking assembly configured to fix the lever of the respective first articulation assembly in position relative to the base to fix the configuration of the first segment.

18. A surgical system, comprising:

- a pair of arms each having a longitudinal passageway defined therethrough and configured to receive a surgical instrument therein, each arm including:
 - a proximal portion defining a longitudinal axis; and
 - a distal portion having:
 - a first segment movable between a straight configuration in which the first segment is linear and aligned with the longitudinal axis and an articulated configuration in which the first segment is articulated relative to the longitudinal axis; and
 - a second segment longitudinally spaced from the first segment, the second segment having a straight configuration in which the second segment is linear and an articulated configuration in which the second segment is non-linear, the first and second segments repositionable relative to the longitudinal axis from either the linear or articulated configuration,

wherein distal ends of the arms are opposed to one another when the first and second segments of each arm are in the articulated configuration.

19. The surgical system according to claim 18, wherein the second segment of each arm is independently articulatable relative to the first segment of the respective arm.

20. The surgical system according to claim 18, wherein at least one of the arms includes a first articulation assembly having a lever and a base, and wherein transitioning the first articulation assembly from a first state to a second state includes moving the lever from a first position to a second position relative to the base such that the respective first segment transitions from the straight configuration to the articulated configuration.

* * * * *

专利名称(译)	阐明腹腔镜手术的外科门脉系统		
公开(公告)号	US10390899	公开(公告)日	2019-08-27
申请号	US15/640811	申请日	2017-07-03
[标]申请(专利权)人(译)	柯惠有限合伙公司		
申请(专利权)人(译)	COVIDIEN LP		
当前申请(专利权)人(译)	COVIDIEN LP		
[标]发明人	MALKOWSKI JAROSLAW T TAYLOR ERIC KLEYMAN GENNADY		
发明人	MALKOWSKI, JAROSLAW T. TAYLOR, ERIC KLEYMAN, GENNADY		
IPC分类号	A61B34/00 A61B17/34 A61B17/02 A61B34/30 A61B17/00 A61B17/29		
优先权	61/469001 2011-03-29 US		
其他公开文献	US20170296279A1		
外部链接	Espacenet		

摘要(译)

手术系统包括一个或多个臂，所述臂限定穿过其中的通道。臂包括近侧部分和远侧部分，近侧部分构造成用于定位在患者身体外部，远侧部分构造成用于定位在体内腔体内。远端部分包括彼此间隔开的第一和第二可铰接段，并且能够在基本直的构造和铰接构造之间独立铰接。第一铰接组件联接到一个臂的近侧部分，并且可在第一状态和第二状态之间转换，以使第一可铰接区段在基本直的构型和铰接构型之间铰接。第二铰接组件联接到臂的近侧部分，并且构造成在多个位置之间移动，用于在基本直的构型和铰接构型之间铰接第二可铰接段。

