



US007954682B2

(12) **United States Patent**  
**Giordano et al.**

(10) **Patent No.:** **US 7,954,682 B2**  
(45) **Date of Patent:** **Jun. 7, 2011**

(54) **SURGICAL INSTRUMENT WITH ELEMENTS  
TO COMMUNICATE BETWEEN CONTROL  
UNIT AND END EFFECTOR**

(75) Inventors: **James R. Giordano**, Milford, OH (US);  
**Frederick E. Shelton, IV**, New Vienna,  
OH (US)

(73) Assignee: **Ethicon Endo-Surgery, Inc.**, Cincinnati,  
OH (US)

(\*) Notice: Subject to any disclaimer, the term of this  
patent is extended or adjusted under 35  
U.S.C. 154(b) by 665 days.

(21) Appl. No.: **11/651,806**

(22) Filed: **Jan. 10, 2007**

(65) **Prior Publication Data**

US 2008/0167671 A1 Jul. 10, 2008

(51) **Int. Cl.**  
**A61B 17/32** (2006.01)

(52) **U.S. Cl.** ..... **227/175.1**; 227/180.1; 227/181.1;  
227/2; 227/19

(58) **Field of Classification Search** ..... 227/175.1,  
227/180.1, 181.1, 2, 19  
See application file for complete search history.

(56) **References Cited**

**U.S. PATENT DOCUMENTS**

3,490,675 A	1/1970	Green et al.
3,643,851 A	2/1972	Green et al.
3,662,939 A	5/1972	Bryan
3,717,294 A	2/1973	Green
3,819,100 A	6/1974	Noiles et al.
4,331,277 A	5/1982	Green
4,383,634 A	5/1983	Green
4,396,139 A	8/1983	Hall et al.
4,402,445 A	9/1983	Green

4,415,112 A	11/1983	Green
4,429,695 A	2/1984	Green
4,475,679 A	10/1984	Fleury, Jr.
4,489,875 A	12/1984	Crawford et al.
4,500,024 A	2/1985	DiGiovanni et al.
4,505,273 A	3/1985	Braun et al.
4,505,414 A	3/1985	Filipi
4,506,671 A	3/1985	Green
4,522,327 A	6/1985	Korthoff et al.
4,530,453 A	7/1985	Green
4,566,620 A	1/1986	Green et al.
4,573,622 A	3/1986	Green et al.
4,580,712 A	4/1986	Green
4,610,383 A	9/1986	Rothfuss et al.
4,629,107 A	12/1986	Fedotov et al.

(Continued)

**FOREIGN PATENT DOCUMENTS**

CA 2458946 A1 3/2003

(Continued)

**OTHER PUBLICATIONS**

European Examination Report, Application No. 08250100.8, dated  
Feb. 19, 2009 (5 pages).

(Continued)

*Primary Examiner* — Rinaldi I. Rada

*Assistant Examiner* — Michelle Lopez

(57) **ABSTRACT**

A surgical instrument, such as an endoscopic or laparoscopic instrument, includes a shaft having a proximal end and a distal end. The shaft includes a first sensor element. An end effector is coupled to the distal end of the shaft. The end effector includes a second sensor element. A handle is connected to the proximate end of the shaft. The handle includes a control unit. The control unit is in communication with the first sensor element and the first sensor element is in wireless communication with the second sensor element.

**22 Claims, 15 Drawing Sheets**

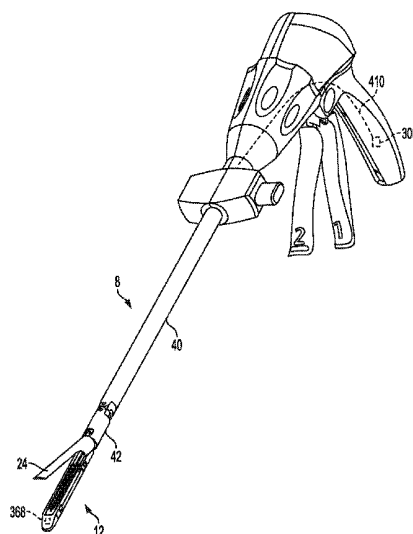

## U.S. PATENT DOCUMENTS

4,641,076	A	2/1987	Linden	5,580,067	A	12/1996	Hamblin et al.
4,655,222	A	4/1987	Florez et al.	5,586,711	A	12/1996	Plyley et al.
4,664,305	A	5/1987	Blake, III et al.	5,588,579	A	12/1996	Schnut et al.
4,671,445	A	6/1987	Barker et al.	5,588,580	A	12/1996	Paul et al.
4,715,520	A	12/1987	Roehr, Jr. et al.	5,588,581	A	12/1996	Conlon et al.
4,728,020	A	3/1988	Green et al.	5,601,224	A	2/1997	Bishop et al.
4,752,024	A	6/1988	Green et al.	5,605,273	A	2/1997	Hamblin et al.
4,754,909	A	7/1988	Barker et al.	5,607,094	A	3/1997	Clark et al.
4,767,044	A	8/1988	Green	5,609,285	A	3/1997	Grant et al.
4,805,823	A	2/1989	Rothfuss	5,624,452	A	4/1997	Yates
4,809,695	A	3/1989	Gwathmey et al.	5,628,446	A	5/1997	Geiste et al.
4,817,847	A	4/1989	Redtenbacher et al.	5,630,539	A	5/1997	Plyley et al.
4,819,853	A	4/1989	Green	5,630,540	A	5/1997	Blewett
4,821,939	A	4/1989	Green	5,632,432	A	5/1997	Schulze et al.
4,844,068	A	7/1989	Arata et al.	5,632,433	A	5/1997	Grant et al.
4,869,414	A	9/1989	Green et al.	5,634,584	A	6/1997	Okorocha et al.
4,869,415	A	9/1989	Fox	5,636,780	A	6/1997	Green et al.
4,941,623	A	7/1990	Pruitt	5,639,008	A	6/1997	Gallagher et al.
4,944,443	A	7/1990	Odds et al.	5,649,937	A	7/1997	Bito et al.
5,065,929	A	11/1991	Schulze et al.	5,651,491	A	7/1997	Heaton et al.
5,071,430	A	12/1991	de Salis et al.	5,653,373	A	8/1997	Green et al.
5,129,570	A	7/1992	Schulze et al.	5,653,374	A	8/1997	Young et al.
5,137,198	A	8/1992	Nobis et al.	5,653,677	A	8/1997	Okada et al.
5,139,513	A	8/1992	Segato	5,655,698	A	8/1997	Yoon
5,158,567	A	10/1992	Green	5,657,921	A	8/1997	Young et al.
5,211,649	A	5/1993	Kohler et al.	5,658,300	A *	8/1997	Bito et al. .... 606/143
5,221,036	A	6/1993	Takase	5,662,258	A	9/1997	Knodel et al.
5,222,975	A	6/1993	Crainich	5,662,260	A	9/1997	Yoon
5,236,440	A	8/1993	Hlavacek	5,667,517	A	9/1997	Hooven
5,258,009	A	11/1993	Conners	5,667,527	A	9/1997	Cook
5,282,806	A	2/1994	Haber et al.	5,669,544	A	9/1997	Schulze et al.
5,282,829	A	2/1994	Hermes	5,673,840	A	10/1997	Schulze et al.
5,304,204	A	4/1994	Bregen	5,673,841	A	10/1997	Schulze et al.
5,342,395	A	8/1994	Jarrett et al.	5,680,981	A	10/1997	Mililli et al.
5,342,396	A	8/1994	Cook	5,680,982	A	10/1997	Schulze et al.
5,350,400	A	9/1994	Esposito et al.	5,680,983	A	10/1997	Plyley et al.
5,356,006	A	10/1994	Alpern et al.	5,685,474	A	11/1997	Seeber
5,366,479	A	11/1994	McGarry et al.	5,688,270	A	11/1997	Yates et al.
5,383,880	A	1/1995	Hooven	5,690,269	A	11/1997	Bolanos et al.
5,395,033	A	3/1995	Byrne et al.	5,692,668	A	12/1997	Schulze et al.
5,397,324	A	3/1995	Carroll et al.	5,693,042	A	12/1997	Boiarski et al.
5,405,072	A	4/1995	Zlock et al.	5,697,543	A	12/1997	Burdorff
5,413,272	A	5/1995	Green et al.	5,702,408	A	12/1997	Wales et al.
5,417,361	A	5/1995	Williamson, IV	5,704,087	A	1/1998	Strub
5,425,745	A	6/1995	Green et al.	5,704,534	A	1/1998	Huitema et al.
5,433,721	A	7/1995	Hooven et al.	5,706,998	A	1/1998	Plyley et al.
5,465,895	A	11/1995	Knodel et al.	5,709,334	A	1/1998	Sorrentino et al.
5,474,566	A	12/1995	Alesi et al.	5,709,680	A	1/1998	Yates et al.
5,478,354	A	12/1995	Tovey et al.	5,711,472	A	1/1998	Bryan
5,480,089	A	1/1996	Blewett	5,713,505	A	2/1998	Huitema
5,484,095	A	1/1996	Green et al.	5,715,987	A	2/1998	Kelley et al.
5,484,451	A	1/1996	Akopov et al.	5,716,366	A	2/1998	Yates
5,485,947	A	1/1996	Olson et al.	5,718,360	A	2/1998	Green et al.
5,487,499	A	1/1996	Sorrentino et al.	5,725,536	A	3/1998	Oberlin et al.
5,487,500	A	1/1996	Knodel et al.	5,725,554	A	3/1998	Simon et al.
5,489,058	A	2/1996	Plyley et al.	5,730,758	A	3/1998	Allgeyer
5,497,933	A	3/1996	DeFonzo et al.	5,732,871	A	3/1998	Clark et al.
5,503,320	A	4/1996	Webster et al.	5,732,872	A	3/1998	Bolduc et al.
5,505,363	A	4/1996	Green et al.	5,743,456	A	4/1998	Jones et al.
5,509,596	A	4/1996	Green et al.	5,752,644	A	5/1998	Bolanos et al.
5,518,163	A	5/1996	Hooven	5,758,814	A	6/1998	Gallagher et al.
5,518,164	A	5/1996	Hooven	5,762,256	A	6/1998	Mastri et al.
5,529,235	A	6/1996	Boiarski et al.	5,779,130	A	7/1998	Alesi et al.
5,535,934	A	7/1996	Boiarski et al.	5,779,131	A	7/1998	Knodel et al.
5,535,937	A	7/1996	Boiarski et al.	5,779,132	A	7/1998	Knodel et al.
5,543,119	A	8/1996	Sutter et al.	5,782,396	A	7/1998	Mastri et al.
5,553,765	A	9/1996	Knodel et al.	5,782,397	A	7/1998	Koukline
5,554,169	A	9/1996	Green et al.	5,785,232	A	7/1998	Vidal et al.
5,560,530	A	10/1996	Bolanos et al.	5,797,536	A	8/1998	Smith et al.
5,560,532	A	10/1996	DeFonzo et al.	5,797,537	A	8/1998	Oberlin et al.
5,562,239	A	10/1996	Boiarski et al.	5,797,538	A	8/1998	Heaton et al.
5,562,241	A	10/1996	Knodel et al.	5,799,857	A	9/1998	Robertson et al.
5,562,682	A	10/1996	Oberlin et al.	5,807,393	A	9/1998	Williamson, IV et al.
5,564,615	A	10/1996	Bishop et al.	5,817,093	A	10/1998	Williamson, IV et al.
5,571,116	A	11/1996	Bolanos et al.	5,820,009	A	10/1998	Melling et al.
5,575,799	A	11/1996	Bolanos et al.	5,826,776	A	10/1998	Schulze et al.
5,577,654	A	11/1996	Bishop	5,833,695	A	11/1998	Yoon
5,579,978	A	12/1996	Green et al.	5,836,503	A	11/1998	Ehrenfels et al.
				5,839,639	A	11/1998	Sauer et al.

# US 7,954,682 B2

Page 3

5,855,311	A	1/1999	Hamblin et al.	6,945,444	B2	9/2005	Gresham et al.
5,865,361	A	2/1999	Milliman et al.	6,953,138	B1	10/2005	Dworak et al.
5,868,760	A	2/1999	McGuckin, Jr.	6,953,139	B2	10/2005	Milliman et al.
5,876,401	A	3/1999	Schulze et al.	6,959,852	B2	11/2005	Shelton, IV et al.
5,893,506	A	4/1999	Powell	6,964,363	B2	11/2005	Wales et al.
5,897,562	A	4/1999	Bolanos et al.	6,978,921	B2	12/2005	Shelton, IV et al.
5,901,895	A	5/1999	Heaton et al.	6,978,922	B2	12/2005	Bilotti et al.
5,908,427	A	6/1999	McKean et al.	6,981,628	B2	1/2006	Wales
5,911,353	A	6/1999	Bolanos et al.	6,981,941	B2	1/2006	Whitman et al.
5,915,616	A	6/1999	Viola et al.	6,986,451	B1	1/2006	Mastri et al.
5,918,791	A	7/1999	Sorrentino et al.	6,988,649	B2	1/2006	Shelton, IV et al.
5,919,198	A	7/1999	Graves, Jr. et al.	6,988,650	B2	1/2006	Schwemberger et al.
5,941,442	A	8/1999	Geiste et al.	7,000,818	B2	2/2006	Shelton, IV et al.
5,954,259	A	9/1999	Viola et al.	7,000,819	B2	2/2006	Swayze et al.
6,010,054	A	1/2000	Johnson et al.	7,008,435	B2	3/2006	Cummins
6,024,741	A	2/2000	Williamson, IV et al.	7,025,743	B2	4/2006	Mann et al.
6,032,849	A	3/2000	Mastri et al.	7,032,798	B2 *	4/2006	Whitman et al. .... 227/175.1
6,045,560	A	4/2000	McKean et al.	7,032,799	B2	4/2006	Viola et al.
6,083,242	A	7/2000	Cook	7,044,352	B2	5/2006	Shelton, IV et al.
6,086,600	A	7/2000	Kortenbach	7,044,353	B2	5/2006	Mastri et al.
6,099,551	A	8/2000	Gabbay	7,055,731	B2	6/2006	Shelton, IV et al.
6,102,271	A	8/2000	Longo et al.	7,056,330	B2	6/2006	Gayton
6,119,913	A	9/2000	Adams et al.	7,070,083	B2	7/2006	Jankowski
6,126,058	A	10/2000	Adams et al.	7,077,856	B2	7/2006	Whitman
6,171,330	B1	1/2001	Benchetrit	7,080,769	B2	7/2006	Vresh et al.
6,181,105	B1	1/2001	Cutolo et al.	7,083,075	B2	8/2006	Swayze et al.
6,202,914	B1	3/2001	Geiste et al.	7,083,571	B2 *	8/2006	Wang et al. .... 600/102
6,241,139	B1	6/2001	Milliman et al.	7,090,684	B2	8/2006	McGuckin, Jr. et al.
6,250,532	B1	6/2001	Green et al.	7,108,695	B2	9/2006	Witt et al.
6,264,086	B1	7/2001	McGuckin, Jr.	7,108,709	B2	9/2006	Cummins
6,264,087	B1	7/2001	Whitman	7,111,769	B2	9/2006	Wales et al.
6,273,897	B1	8/2001	Dalessandro et al.	7,114,642	B2	10/2006	Whitman
6,302,311	B1	10/2001	Adams et al.	7,118,582	B1	10/2006	Wang et al.
6,315,184	B1	11/2001	Whitman	7,121,446	B2	10/2006	Arad et al.
6,330,965	B1	12/2001	Milliman et al.	7,128,253	B2	10/2006	Mastri et al.
6,346,077	B1	2/2002	Taylor et al.	7,128,254	B2	10/2006	Shelton, IV et al.
6,387,113	B1	5/2002	Hawkins et al.	7,140,527	B2	11/2006	Ehrenfels et al.
RE37,814	E	8/2002	Allgeyer	7,147,138	B2	12/2006	Shelton, IV
6,436,107	B1	8/2002	Wang et al.	7,159,750	B2	1/2007	Racenet et al.
6,443,973	B1	9/2002	Whitman	7,168,604	B2	1/2007	Milliman et al.
6,488,196	B1	12/2002	Fenton, Jr.	7,188,758	B2	3/2007	Viola et al.
6,488,197	B1	12/2002	Whitman	7,207,471	B2	4/2007	Heinrich et al.
6,491,201	B1	12/2002	Whitman	7,207,472	B2	4/2007	Wukusick et al.
6,505,768	B2	1/2003	Whitman	7,210,609	B2	5/2007	Leiboff et
6,517,565	B1	2/2003	Whitman et al.	7,213,736	B2	5/2007	Wales et al.
6,578,751	B2	6/2003	Hartwick	7,220,272	B2	5/2007	Weadock
6,588,643	B2	7/2003	Bolduc et al.	7,225,964	B2	6/2007	Mastri et al.
6,596,432	B2	7/2003	Kawakami et al.	7,234,624	B2	6/2007	Gresham et al.
6,601,749	B2	8/2003	Sullivan et al.	7,238,195	B2	7/2007	Viola
6,616,686	B2	9/2003	Coleman et al.	7,246,734	B2	7/2007	Shelton, IV
6,619,529	B2	9/2003	Green et al.	7,258,262	B2	8/2007	Mastri et al.
6,629,630	B2	10/2003	Adams	7,260,431	B2 *	8/2007	Libbus et al. .... 607/4
6,629,988	B2	10/2003	Weadock	7,278,562	B2	10/2007	Mastri et al.
6,644,532	B2	11/2003	Green et al.	7,278,563	B1	10/2007	Green
6,648,816	B2	11/2003	Irion et al.	7,296,724	B2	11/2007	Green et al.
6,666,875	B1	12/2003	Sakurai et al.	7,303,106	B2	12/2007	Milliman et al.
6,679,410	B2	1/2004	Würsch et al.	7,303,107	B2	12/2007	Milliman et al.
6,681,978	B2	1/2004	Geiste et al.	7,303,108	B2	12/2007	Shelton, IV
6,681,979	B2	1/2004	Whitman	7,303,556	B2	12/2007	Metzger
6,695,199	B2	2/2004	Whitman	7,328,828	B2	2/2008	Ortiz et al.
6,698,643	B2	3/2004	Whitman	7,328,829	B2	2/2008	Arad et al.
6,716,233	B1 *	4/2004	Whitman ..... 606/219	7,354,447	B2	4/2008	Shelton, IV et al.
6,755,338	B2	6/2004	Hahnen et al.	7,364,061	B2	4/2008	Swayze et al.
6,769,594	B2	8/2004	Orban, III	7,380,695	B2	6/2008	Doll et al.
6,773,438	B1	8/2004	Knodel et al.	7,380,696	B2	6/2008	Shelton, IV et al.
6,793,652	B1	9/2004	Whitman et al.	7,398,907	B2	7/2008	Racenet et al.
6,805,273	B2	10/2004	Bilotti et al.	7,398,908	B2	7/2008	Holsten et al.
6,817,508	B1	11/2004	Racenet et al.	7,404,508	B2	7/2008	Smith et al.
6,817,509	B2	11/2004	Geiste et al.	7,404,509	B2	7/2008	Ortiz et al.
6,830,174	B2	12/2004	Hillstead et al.	7,407,075	B2	8/2008	Holsten et al.
6,843,403	B2	1/2005	Whitman	7,407,078	B2	8/2008	Shelton, IV et al.
6,846,307	B2	1/2005	Whitman et al.	7,410,086	B2	8/2008	Ortiz et al.
6,846,308	B2	1/2005	Whitman et al.	7,416,101	B2	8/2008	Shelton, IV et al.
6,846,309	B2	1/2005	Whitman et al.	7,422,136	B1	9/2008	Marczyk
6,849,071	B2	2/2005	Whitman et al.	7,422,139	B2	9/2008	Shelton, IV et al.
RE38,708	E	3/2005	Bolanos et al.	7,424,965	B2	9/2008	Racenet et al.
6,874,669	B2	4/2005	Adams et al.	7,431,188	B1	10/2008	Marczyk
6,877,647	B2	4/2005	Green et al.	7,431,189	B2	10/2008	Shelton, IV et al.
6,905,057	B2	6/2005	Swayze et al.	7,431,730	B2	10/2008	Viola

7,434,717 B2	10/2008	Shelton, IV et al.	2007/0102472 A1	5/2007	Shelton, IV
7,438,209 B1	10/2008	Hess et al.	2007/0102473 A1	5/2007	Shelton, IV et al.
7,441,684 B2	10/2008	Shelton, IV et al.	2007/0102474 A1	5/2007	Shelton, IV et al.
7,441,685 B1	10/2008	Boudreaux	2007/0106317 A1	5/2007	Shelton, IV et al.
7,448,525 B2	11/2008	Shelton, IV et al.	2007/0114261 A1	5/2007	Ortiz et al.
7,464,846 B2	12/2008	Shelton, IV et al.	2007/0158385 A1	7/2007	Hueil et al.
7,464,847 B2 *	12/2008	Viola et al. .... 227/175.2	2007/0170225 A1	7/2007	Shelton, IV et al.
7,464,849 B2	12/2008	Shelton, IV et al.	2007/0173806 A1	7/2007	Orszulak et al.
7,467,740 B2	12/2008	Shelton, IV et al.	2007/0173813 A1	7/2007	Odom
7,472,815 B2	1/2009	Shelton, IV et al.	2007/0175949 A1	8/2007	Shelton, IV et al.
7,490,749 B2	2/2009	Schall et al.	2007/0175950 A1	8/2007	Shelton, IV et al.
7,494,039 B2	2/2009	Racenet et al.	2007/0175951 A1	8/2007	Shelton, IV et al.
7,500,979 B2	3/2009	Hueil et al.	2007/0175953 A1	8/2007	Shelton, IV et al.
7,506,790 B2	3/2009	Shelton, IV	2007/0175955 A1	8/2007	Shelton, IV et al.
7,506,791 B2	3/2009	Omaits et al.	2007/0175956 A1	8/2007	Swayze et al.
7,510,107 B2	3/2009	Timm et al.	2007/0175957 A1	8/2007	Shelton, IV et al.
7,546,940 B2	6/2009	Milliman et al.	2007/0175958 A1	8/2007	Shelton, IV et al.
7,559,450 B2	7/2009	Wales et al.	2007/0175959 A1	8/2007	Shelton, IV et al.
7,631,793 B2	12/2009	Rethy et al.	2007/0175964 A1	8/2007	Shelton, IV et al.
7,665,646 B2	2/2010	Prommersberger	2007/0179476 A1	8/2007	Shelton, IV et al.
7,699,204 B2	4/2010	Viola	2007/0181632 A1	8/2007	Milliman
7,780,054 B2	8/2010	Wales	2007/0194079 A1	8/2007	Hueil et al.
2002/0117534 A1	8/2002	Green et al.	2007/0194080 A1	8/2007	Swayze et al.
2003/0093103 A1	5/2003	Malackowski et al.	2007/0194081 A1	8/2007	Hueil et al.
2003/0105478 A1	6/2003	Whitman et al.	2007/0194082 A1	8/2007	Morgan et al.
2003/0130677 A1	7/2003	Whitman et al.	2007/0233053 A1	10/2007	Shelton, IV et al.
2004/0006372 A1	1/2004	Racenet et al.	2007/0246505 A1	10/2007	Pace-Florida et al.
2004/0034369 A1	2/2004	Sauer et al.	2007/0295780 A1	12/2007	Shelton et al.
2004/0094597 A1	5/2004	Whitman et al.	2008/0029570 A1	2/2008	Shelton et al.
2004/0108357 A1	6/2004	Milliman et al.	2008/0029573 A1	2/2008	Shelton et al.
2004/0116952 A1	6/2004	Sakurai et al.	2008/0029574 A1	2/2008	Shelton et al.
2004/0164123 A1	8/2004	Racenet et al.	2008/0029575 A1	2/2008	Shelton et al.
2004/0167572 A1	8/2004	Roth et al.	2008/0029576 A1	2/2008	Shelton et al.
2004/0173659 A1	9/2004	Green et al.	2008/0035701 A1	2/2008	Racenet et al.
2004/0222268 A1	11/2004	Bilotti et al.	2008/0041917 A1	2/2008	Racenet et al.
2004/0232201 A1	11/2004	Wenchell et al.	2008/0078800 A1	4/2008	Hess et al.
2004/0243151 A1	12/2004	Demmy et al.	2008/0078801 A1	4/2008	Shelton et al.
2004/0254608 A1	12/2004	Huitema et al.	2008/0078802 A1	4/2008	Hess et al.
2005/0032511 A1	2/2005	Malone et al.	2008/0078803 A1	4/2008	Shelton et al.
2005/0059997 A1	3/2005	Bauman et al.	2008/0078804 A1	4/2008	Shelton et al.
2005/0103819 A1	5/2005	Racenet et al.	2008/0078806 A1	4/2008	Omaits et al.
2005/0119669 A1	6/2005	Demmy	2008/0078807 A1	4/2008	Hess et al.
2005/0125009 A1	6/2005	Perry et al.	2008/0078808 A1	4/2008	Hess et al.
2005/0131390 A1	6/2005	Heinrich et al.	2008/0082115 A1	4/2008	Morgan et al.
2005/0143759 A1	6/2005	Kelly	2008/0082124 A1	4/2008	Hess et al.
2005/0184121 A1	8/2005	Heinrich	2008/0082125 A1	4/2008	Murray et al.
2005/0187576 A1	8/2005	Whitman et al.	2008/0082126 A1	4/2008	Murray et al.
2005/0189397 A1	9/2005	Jankowski	2008/0083813 A1	4/2008	Zemlok et al.
2005/0192628 A1	9/2005	Viola	2008/0140115 A1	6/2008	Stopek
2005/0216055 A1	9/2005	Scirica et al.	2008/0164296 A1	7/2008	Shelton et al.
2005/0240222 A1	10/2005	Shipp	2008/0167522 A1	7/2008	Giordano et al.
2005/0263563 A1	12/2005	Racenet et al.	2008/0167644 A1	7/2008	Shelton et al.
2005/0274768 A1	12/2005	Cummins et al.	2008/0167670 A1	7/2008	Shelton et al.
2006/0011699 A1	1/2006	Olson et al.	2008/0167672 A1	7/2008	Giordano et al.
2006/0025812 A1	2/2006	Shelton, IV	2008/0167736 A1	7/2008	Swayze et al.
2006/0047307 A1	3/2006	Ortiz et al.	2008/0169328 A1	7/2008	Shelton
2006/0049229 A1	3/2006	Milliman et al.	2008/0169329 A1	7/2008	Shelton et al.
2006/0052825 A1	3/2006	Ransick et al.	2008/0169330 A1	7/2008	Shelton et al.
2006/0085033 A1	4/2006	Crisuolo et al.	2008/0169331 A1	7/2008	Shelton et al.
2006/0100643 A1	5/2006	Laufer et al.	2008/0169332 A1	7/2008	Shelton et al.
2006/0108393 A1	5/2006	Heinrich et al.	2008/0169333 A1	7/2008	Shelton et al.
2006/0151567 A1	7/2006	Roy	2008/0197167 A1	8/2008	Viola et al.
2006/0180634 A1	8/2006	Shelton, IV et al.	2008/0210738 A1	9/2008	Shelton et al.
2006/0212069 A1	9/2006	Shelton, IV	2008/0237296 A1	10/2008	Boudreaux et al.
2006/0226196 A1	10/2006	Hueil et al.	2008/0251568 A1	10/2008	Zemlok et al.
2006/0235469 A1	10/2006	Viola	2008/0283570 A1	11/2008	Boyden et al.
2006/0241692 A1	10/2006	McGuckin, Jr. et al.	2008/0290134 A1	11/2008	Bettuchi et al.
2006/0273135 A1	12/2006	Beetel	2008/0296343 A1	12/2008	Schall et al.
2006/0278680 A1	12/2006	Viola et al.	2008/0296345 A1	12/2008	Shelton, IV et al.
2006/0278681 A1	12/2006	Viola et al.	2008/0296346 A1	12/2008	Shelton, IV et al.
2006/0289602 A1	12/2006	Wales et al.	2008/0296347 A1	12/2008	Shelton, IV et al.
2007/0023476 A1	2/2007	Whitman et al.	2008/0300579 A1	12/2008	Broehl et al.
2007/0023477 A1	2/2007	Whitman et al.	2008/0300580 A1	12/2008	Shelton, IV et al.
2007/0034668 A1	2/2007	Holsten et al.	2008/0300613 A1	12/2008	Shelton, IV et al.
2007/0045379 A1	3/2007	Shelton, IV	2008/0308601 A1	12/2008	Timm et al.
2007/0073341 A1	3/2007	Smith et al.	2008/0308602 A1	12/2008	Timm et al.
2007/0084897 A1	4/2007	Shelton, IV et al.	2008/0308603 A1	12/2008	Shelton et al.
2007/0102452 A1	5/2007	Shelton, IV et al.	2008/0308606 A1	12/2008	Timm et al.
2007/0102453 A1	5/2007	Morgan et al.	2008/0308607 A1	12/2008	Timm et al.

2008/0308608 A1	12/2008	Prommersberger	2010/0264193 A1	10/2010	Huang et al.
2008/0314954 A1	12/2008	Boudreaux	2010/0264194 A1	10/2010	Huang et al.
2008/0314955 A1	12/2008	Boudreaux et al.	2010/0294829 A1	11/2010	Giordano et al.
2008/0314956 A1	12/2008	Boudreaux	2010/0301095 A1	12/2010	Shelton, IV et al.
2008/0314957 A1	12/2008	Boudreaux	2010/0301096 A1	12/2010	Moore et al.
2008/0314961 A1	12/2008	Boudreaux et al.	2010/0305552 A1	12/2010	Shelton, IV et al.
2008/0314962 A1	12/2008	Boudreaux	2010/0308100 A1	12/2010	Boudreaux
2009/0001121 A1	1/2009	Hess et al.	FOREIGN PATENT DOCUMENTS		
2009/0001122 A1	1/2009	Prommersberger et al.	CA	2512960 A1	1/2006
2009/0001123 A1	1/2009	Morgan et al.	CA	2514274 A1	1/2006
2009/0001124 A1	1/2009	Hess et al.	DE	273689 C	5/1914
2009/0001125 A1	1/2009	Hess et al.	DE	1775926 A	1/1972
2009/0001126 A1	1/2009	Hess et al.	DE	3210466 A1	9/1983
2009/0001128 A1	1/2009	Weisenburgh, II et al.	DE	9412228 U	9/1994
2009/0001130 A1	1/2009	Hess et al.	DE	19924311 A1	11/2000
2009/0005807 A1	1/2009	Hess et al.	DE	69328576 T2	1/2001
2009/0005808 A1	1/2009	Hess et al.	DE	20112837 U1	10/2001
2009/0005809 A1	1/2009	Hess et al.	DE	20121753 U1	4/2003
2009/0012556 A1	1/2009	Boudreaux et al.	DE	10314072 A1	10/2004
2009/0057369 A1	3/2009	Smith et al.	EP	0122046 A1	10/1984
2009/0076534 A1	3/2009	Shelton, IV et al.	EP	0070230 B1	10/1985
2009/0157067 A1	6/2009	Kane et al.	EP	0033548 B1	5/1986
2009/0200355 A1	8/2009	Baxter, Iii et al.	EP	0276104 A2	7/1988
2009/0206123 A1	8/2009	Doll et al.	EP	0639349 A2	2/1994
2009/0206124 A1	8/2009	Hall et al.	EP	0324636 B1	3/1994
2009/0206125 A1	8/2009	Huitema et al.	EP	0593920 A1	4/1994
2009/0206126 A1	8/2009	Huitema et al.	EP	0600182 A2	6/1994
2009/0206128 A1	8/2009	Hueil et al.	EP	0630612 A1	12/1994
2009/0206129 A1	8/2009	Doll et al.	EP	0634144 A1	1/1995
2009/0206130 A1	8/2009	Hall et al.	EP	0646356 A2	4/1995
2009/0206131 A1	8/2009	Weisenburgh, II et al.	EP	0646357 A1	4/1995
2009/0206132 A1	8/2009	Hueil et al.	EP	0653189 A2	5/1995
2009/0206133 A1	8/2009	Morgan et al.	EP	0669104 A1	8/1995
2009/0206134 A1	8/2009	Swayze et al.	EP	0511470 B1	10/1995
2009/0206135 A1	8/2009	Hall et al.	EP	0679367 A2	11/1995
2009/0206136 A1	8/2009	Moore et al.	EP	0392547 B1	12/1995
2009/0206137 A1	8/2009	Hall et al.	EP	0685204 A1	12/1995
2009/0206138 A1	8/2009	Smith et al.	EP	0699418 A1	3/1996
2009/0206139 A1	8/2009	Hall et al.	EP	0702937 A1	3/1996
2009/0206140 A1	8/2009	Scheib et al.	EP	0705571 A1	4/1996
2009/0206141 A1	8/2009	Huitema et al.	EP	0484677 B2	6/1996
2009/0206142 A1	8/2009	Huitema et al.	EP	0541987 B1	7/1996
2009/0206143 A1	8/2009	Huitema et al.	EP	0667119 B1	7/1996
2009/0206144 A1	8/2009	Doll et al.	EP	0770355 A1	5/1997
2009/0209946 A1	8/2009	Swayze et al.	EP	0503662 B1	6/1997
2009/0218384 A1	9/2009	Aranyi	EP	0578425 B1	9/1997
2009/0242610 A1	10/2009	Shelton, IV et al.	EP	0625335 B1	11/1997
2009/0255974 A1	10/2009	Viola	EP	0552423 B1	1/1998
2009/0255978 A1	10/2009	Viola et al.	EP	0592244 B1	1/1998
2009/0289096 A1	11/2009	Shelton, IV et al.	EP	0648476 B1	1/1998
2009/0292283 A1	11/2009	Odom	EP	0676173 B1	9/1998
2010/0032470 A1	2/2010	Hess et al.	EP	0603472 B1	11/1998
2010/0065605 A1	3/2010	Shelton, IV et al.	EP	0605351 B1	11/1998
2010/0065609 A1	3/2010	Schwemberger	EP	0878169 A1	11/1998
2010/0069942 A1	3/2010	Shelton, IV	EP	0879742 A1	11/1998
2010/0072251 A1	3/2010	Baxter, III et al.	EP	0760230 B1	2/1999
2010/0072252 A1	3/2010	Baxter, III et al.	EP	0537572 B1	6/1999
2010/0072253 A1	3/2010	Baxter, III et al.	EP	0552050 B1	5/2000
2010/0072256 A1	3/2010	Baxter, III et al.	EP	1090592 A1	4/2001
2010/0076474 A1	3/2010	Yates et al.	EP	1256318 B1	5/2001
2010/0076475 A1	3/2010	Yates et al.	EP	0908152 B1	1/2002
2010/0089970 A1	4/2010	Smith et al.	EP	0872213 B1	5/2002
2010/0089974 A1	4/2010	Shelton, IV	EP	1238634 A2	9/2002
2010/0096435 A1	4/2010	Fuchs et al.	EP	0656188 B1	1/2003
2010/0127042 A1	5/2010	Shelton, IV	EP	0829235 B1	6/2003
2010/0133317 A1	6/2010	Shelton, IV et al.	EP	0813843 B1	10/2003
2010/0133318 A1	6/2010	Boudreaux	EP	0741996 B1	2/2004
2010/0179382 A1	7/2010	Shelton, IV et al.	EP	0705570 B1	4/2004
2010/0181364 A1	7/2010	Shelton, IV et al.	EP	1086713 B1	5/2004
2010/0193566 A1	8/2010	Scheib et al.	EP	1426012 A1	6/2004
2010/0193567 A1	8/2010	Scheib et al.	EP	0888749 B1	9/2004
2010/0193568 A1	8/2010	Scheib et al.	EP	1477119 A1	11/2004
2010/0193569 A1	8/2010	Yates et al.	EP	1479345 A1	11/2004
2010/0198220 A1	8/2010	Boudreaux et al.	EP	1479347 A1	11/2004
2010/0213241 A1	8/2010	Bedi	EP	1479348 A1	11/2004
2010/0222901 A1	9/2010	Swayze et al.	EP	1520521 A1	4/2005
2010/0224669 A1	9/2010	Shelton, IV et al.	EP	1520523 A1	4/2005
2010/0237132 A1	9/2010	Measamer et al.	EP	1520525 A1	4/2005
2010/0243709 A1	9/2010	Hess et al.	EP		

# US 7,954,682 B2

Page 6

EP	1522264	A1	4/2005	WO	WO 97/39688	A2	10/1997
EP	1523942	A2	4/2005	WO	WO 98/17180	A1	4/1998
EP	1550408	A1	7/2005	WO	WO 98/30153	A1	7/1998
EP	1557129	A1	7/2005	WO	WO 99/12483	A1	3/1999
EP	1064883	B1	8/2005	WO	WO 99/15086	A1	4/1999
EP	1157666	B1	9/2005	WO	WO 99/34744	A1	7/1999
EP	1621138	A2	2/2006	WO	WO 99/45849	A1	9/1999
EP	1621139	A2	2/2006	WO	WO 00/24322	A1	5/2000
EP	1621141	A2	2/2006	WO	WO 00/57796	A1	10/2000
EP	1621145	A2	2/2006	WO	WO 00/64365	A1	11/2000
EP	1621151	A2	2/2006	WO	WO 00/72762	A1	12/2000
EP	1652481	A2	5/2006	WO	WO 00/72765	A1	12/2000
EP	1382303	B1	6/2006	WO	WO 01/05702	A1	1/2001
EP	1045672	B1	8/2006	WO	WO 01/10482	A1	2/2001
EP	1617768	B1	8/2006	WO	WO 01/54594	A1	8/2001
EP	1702567	A2	9/2006	WO	WO 01/62158	A2	8/2001
EP	1129665	B1	11/2006	WO	WO 01/62162	A1	8/2001
EP	1400206	B1	11/2006	WO	WO 01/62164	A2	8/2001
EP	1256317	B1	12/2006	WO	WO 01/91646	A1	12/2001
EP	1728473	A1	12/2006	WO	WO 02/07608	A2	1/2002
EP	1728475	A2	12/2006	WO	WO 02/07618	A1	1/2002
EP	1479346	B1	1/2007	WO	WO 02/17799	A1	3/2002
EP	1484024	B1	1/2007	WO	WO 02/19920	A1	3/2002
EP	1754445	A2	2/2007	WO	WO 02/30297	A2	4/2002
EP	1759812	A1	3/2007	WO	WO 02/32322	A2	4/2002
EP	1769756	A1	4/2007	WO	WO 02/43571	A2	6/2002
EP	1769758	A1	4/2007	WO	WO 02/058568	A1	8/2002
EP	1785097	A2	5/2007	WO	WO 02/060328	A1	8/2002
EP	1790293	A2	5/2007	WO	WO 02/067785	A2	9/2002
EP	1800610	A1	6/2007	WO	WO 02/098302	A1	12/2002
EP	1300117	B1	8/2007	WO	WO 03/000138	A2	1/2003
EP	1813199	A1	8/2007	WO	WO 03/001329	A2	1/2003
EP	1813201	A1	8/2007	WO	WO 03/013363	A1	2/2003
EP	1813203	A2	8/2007	WO	WO 03/020106	A2	3/2003
EP	1813207	A1	8/2007	WO	WO 03/020139	A2	3/2003
EP	1813209	A1	8/2007	WO	WO 03/079909	A3	3/2003
EP	1402821	B1	12/2007	WO	WO 03/030743	A2	4/2003
EP	1872727	A1	1/2008	WO	WO 03/037193		5/2003
EP	1839596	A2	2/2008	WO	WO 03/047436	A3	6/2003
EP	1897502	A1	3/2008	WO	WO 03/057048	A1	7/2003
EP	1702568	B1	7/2008	WO	WO 03/057058	A1	7/2003
EP	1970014	A1	9/2008	WO	WO 03/063694	A1	8/2003
EP	1980213	A2	10/2008	WO	WO 03/077769	A1	9/2003
EP	1759645	B1	11/2008	WO	WO 03/082126	A1	10/2003
EP	1693008	B1	12/2008	WO	WO 03/088845	A2	10/2003
EP	1759640	B1	12/2008	WO	WO 03/090630	A2	11/2003
EP	2000102	A2	12/2008	WO	WO 03/094743	A1	11/2003
EP	1749486	B1	3/2009	WO	WO 03/094745	A1	11/2003
EP	2090256	A2	8/2009	WO	WO 03/094746	A1	11/2003
EP	1813206	B1	4/2010	WO	WO 03/094747	A1	11/2003
EP	1769754	B1	6/2010	WO	WO 03090630	A2 *	11/2003
EP	1702570	B1	10/2010	WO	WO 03/101313	A1	12/2003
FR	999646	A	2/1952	WO	WO 03/105698	A2	12/2003
FR	1112936	A	3/1956	WO	WO 03/105702	A2	12/2003
FR	2765794	A	1/1999	WO	WO 2004/006980	A2	1/2004
GB	939929	A	10/1963	WO	WO 2004/028585	A2	4/2004
GB	1210522	A	10/1970	WO	WO 2004/032754	A2	4/2004
GB	2336214	A	10/1999	WO	WO 2004/032760	A2	4/2004
JP	6007357	A	1/1994	WO	WO 2004/032762	A1	4/2004
JP	7051273	A	2/1995	WO	WO 2004/032763	A2	4/2004
JP	8033641	A	2/1996	WO	WO 2004/047653	A2	6/2004
JP	8229050	A	9/1996	WO	WO 2004/049956	A2	6/2004
JP	2000287987	A	10/2000	WO	WO 2004/086987	A1	10/2004
JP	2001286477	A	10/2001	WO	WO 2004/096057	A2	11/2004
JP	2002369820	A	12/2002	WO	WO 2004/105621	A1	12/2004
JP	2005505322	T	2/2005	WO	WO 2004/112618	A2	12/2004
JP	2005103293	A	4/2005	WO	WO 2004/112652	A2	12/2004
RU	2187249	C2	8/2002	WO	WO 2005/027983	A2	3/2005
RU	2225170	C2	3/2004	WO	WO 2005/037329	A2	4/2005
SU	1377053	A1	2/1988	WO	WO 2005/078892	A1	8/2005
SU	1561964	A1	5/1990	WO	WO 2005/096954	A2	10/2005
SU	1722476	A1	3/1992	WO	WO 2005/112808	A1	12/2005
WO	WO 93/08755	A1	5/1993	WO	WO 2005/115251	A2	12/2005
WO	WO 95/18572	A1	7/1995	WO	WO 2006/044490	A2	4/2006
WO	WO 95/23557	A1	9/1995	WO	WO 2006/044581	A2	4/2006
WO	WO 95/29639	A1	11/1995	WO	WO 2006/044810	A2	4/2006
WO	WO 96/22055	A1	7/1996	WO	WO 2006/083748	A1	8/2006
WO	WO 96/35464	A1	11/1996	WO	WO 2006/115958	A1	11/2006
WO	WO 97/34533	A1	9/1997	WO	WO 2006/132992	A1	12/2006

WO	WO 2007/002180	A2	1/2007
WO	WO 2007/016290	A2	2/2007
WO	WO 2007/018898	A2	2/2007
WO	WO 2007/098220	A2	8/2007
WO	WO 2007/121579	A1	11/2007
WO	WO 2007/137304	A2	11/2007
WO	WO 2007/139734	A2	12/2007
WO	WO 2007/142625	A2	12/2007
WO	WO 2008/039270	A1	4/2008
WO	WO 2008/045383	A2	4/2008
WO	WO 2008/109125	A1	9/2008

## OTHER PUBLICATIONS

Disclosed Anonymously, "Motor-Driven Surgical Stapler Improvements," Research Disclosure Database No. 526041, Published: Feb. 2008.

C.C. Thompson et al., "Peroral Endoscopic Reduction of Dilated Gastrojejunal Anastomosis After Roux-en-Y Gastric Bypass: A Pos-

sible New Option for Patients with Weight Regain," Surg Endosc (2006) vol. 20, pp. 1744-1748.

B.R. Coolman, DVM, MS et al., "Comparison of Skin Staples With Sutures for Anastomosis of the Small Intestine in Dogs," Abstract; <http://www.blackwell-synergy.com/doi/abs/10.1053/jvet.2000.7539?cookieSet=1&journalCode=vsu> which redirects to <http://www3.interscience.wiley.com/journal/119040681/abstract?CRETRY=1&SRETRY=0>; [online] accessed: Sep. 22, 2008 (2 pages).

The Soderm Aseptic Battery Transfer Kit, Soderm Systems, 2000, 3 pages.

"Biomedical Coatings," Fort Wayne Metals, Research Products Corporation, obtained online at [www.fwmetals.com](http://www.fwmetals.com) on Jun. 21, 2010 (1 page).

\* cited by examiner

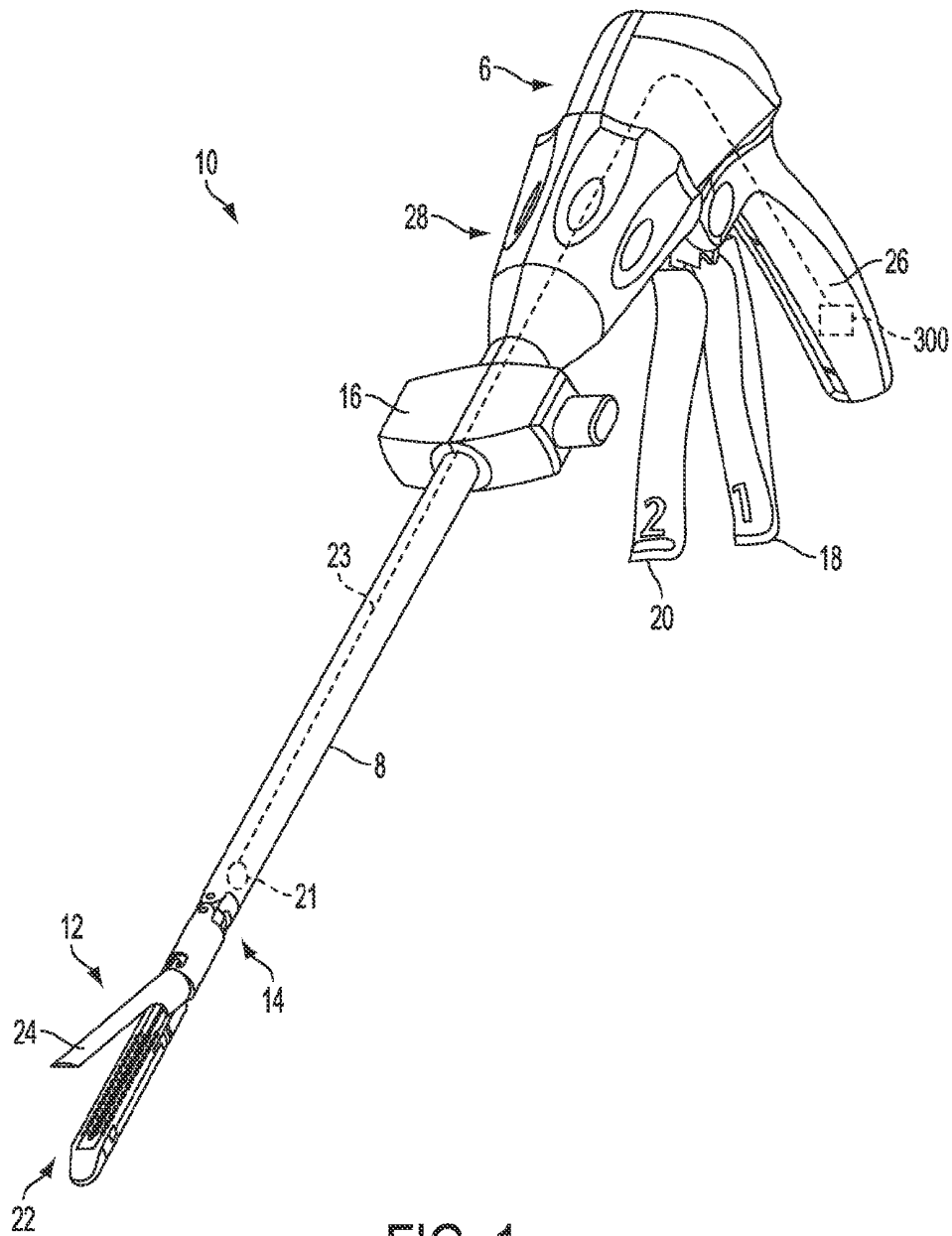

FIG. 1



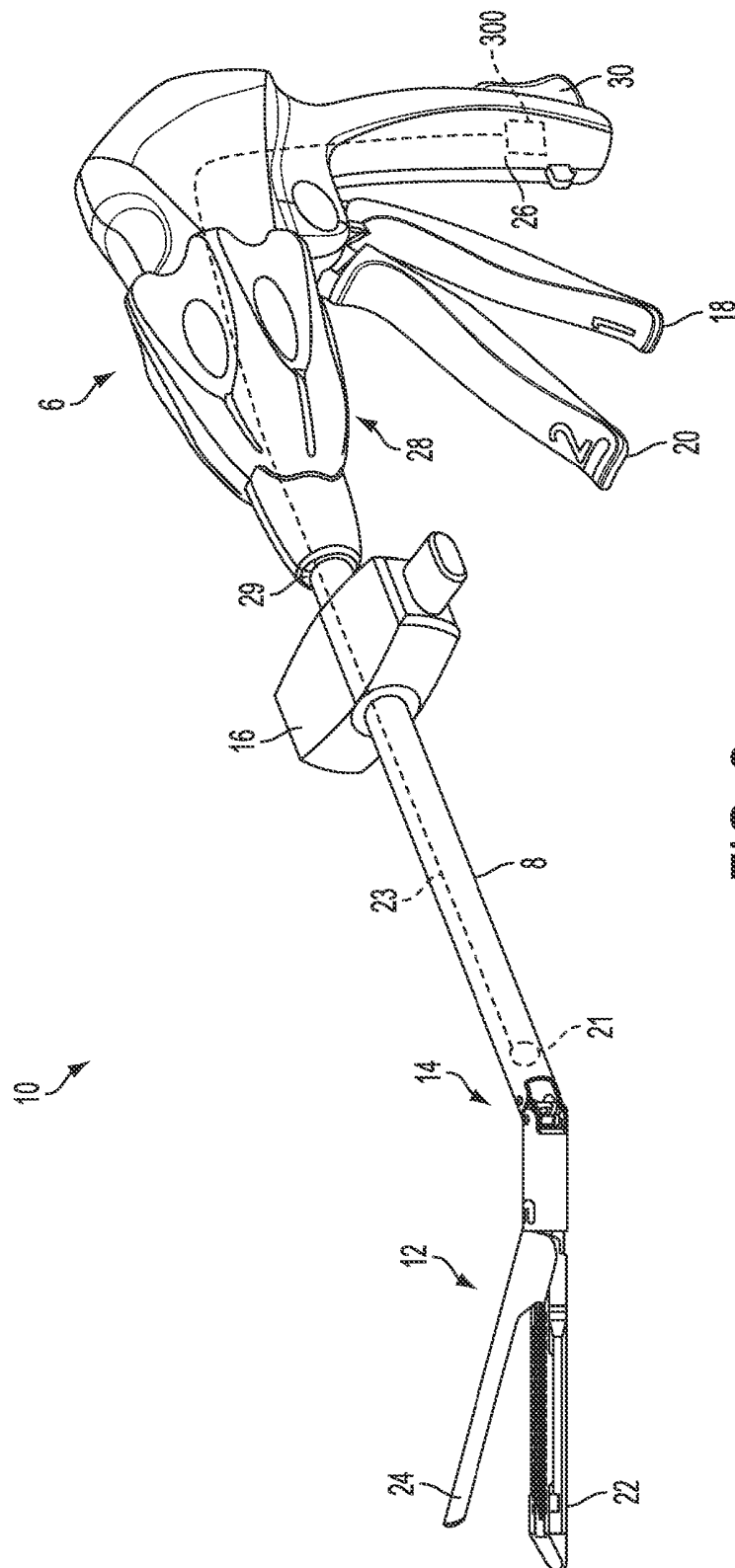

FIG. 2

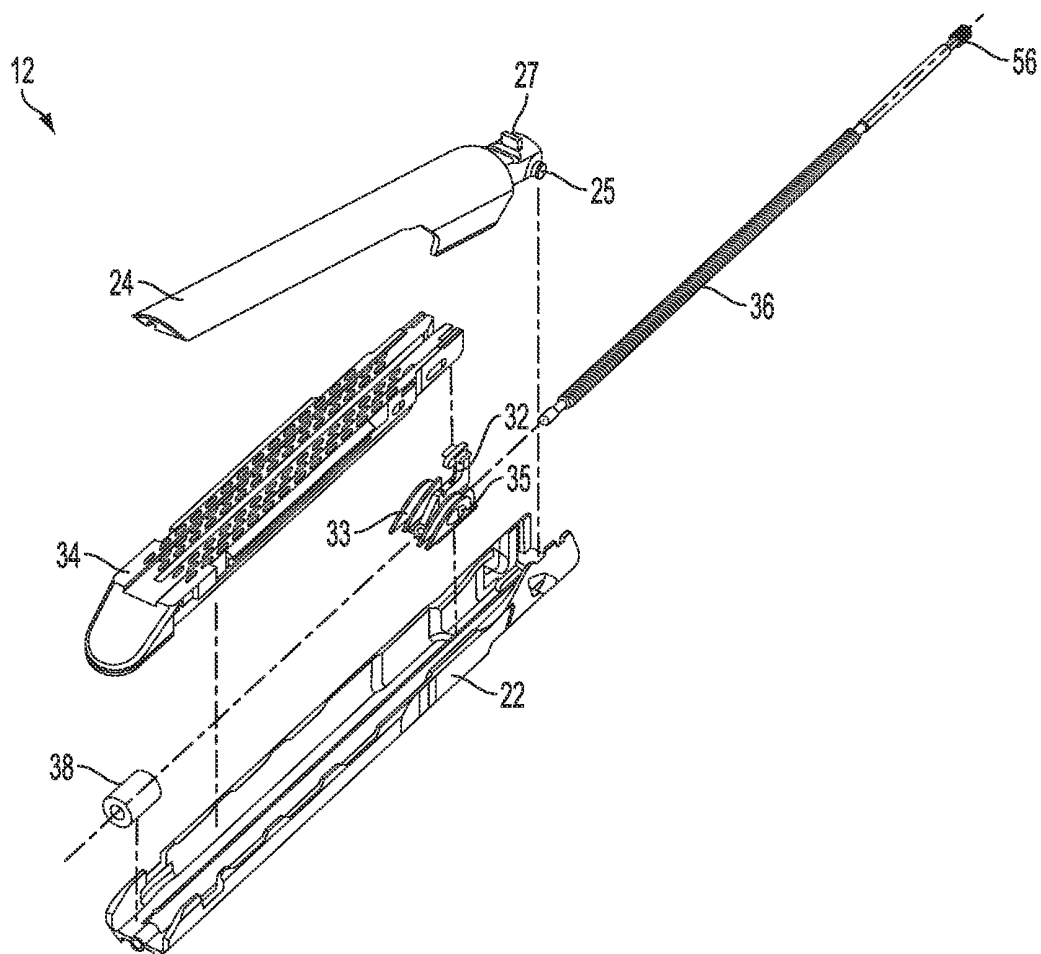
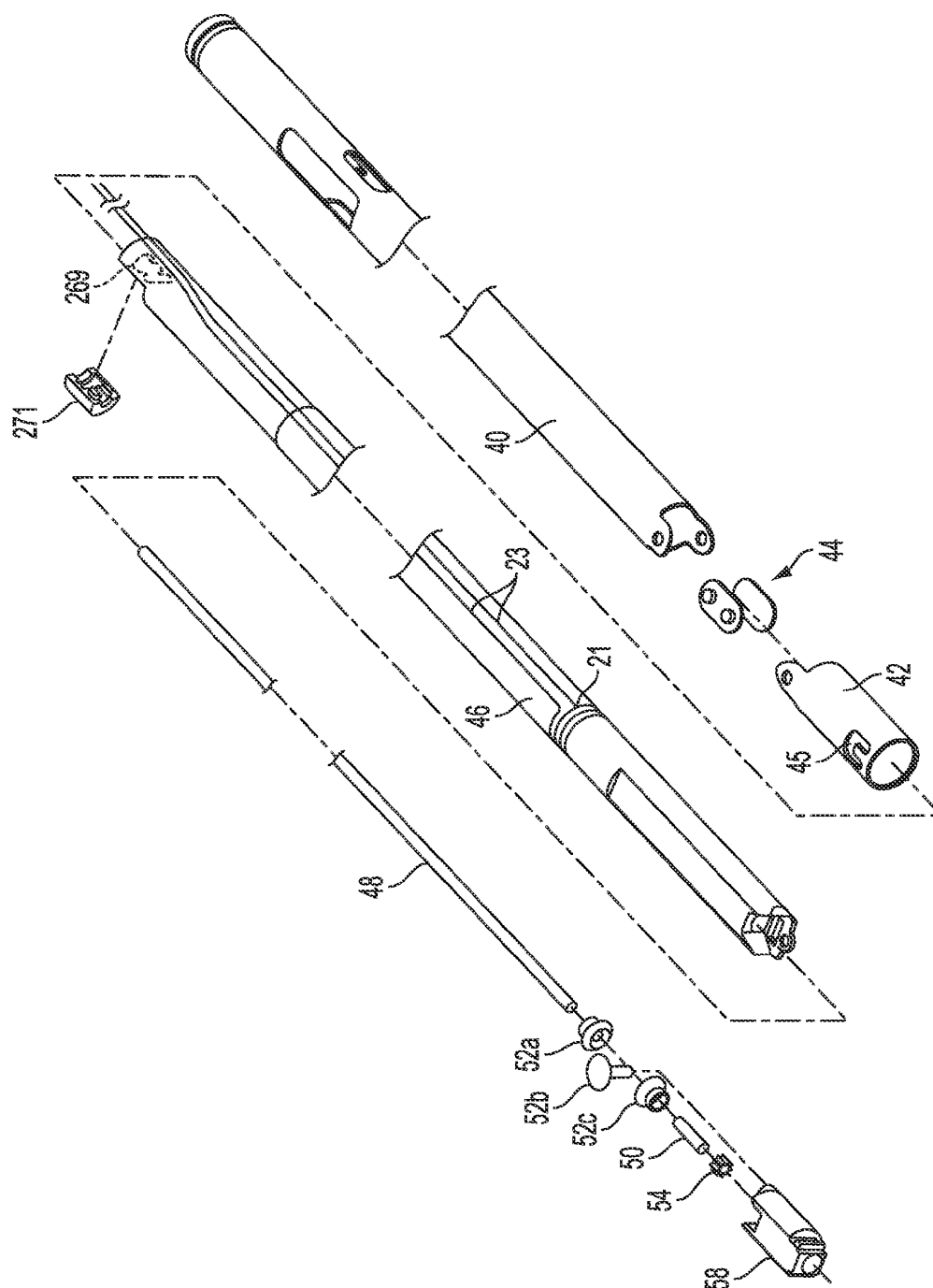
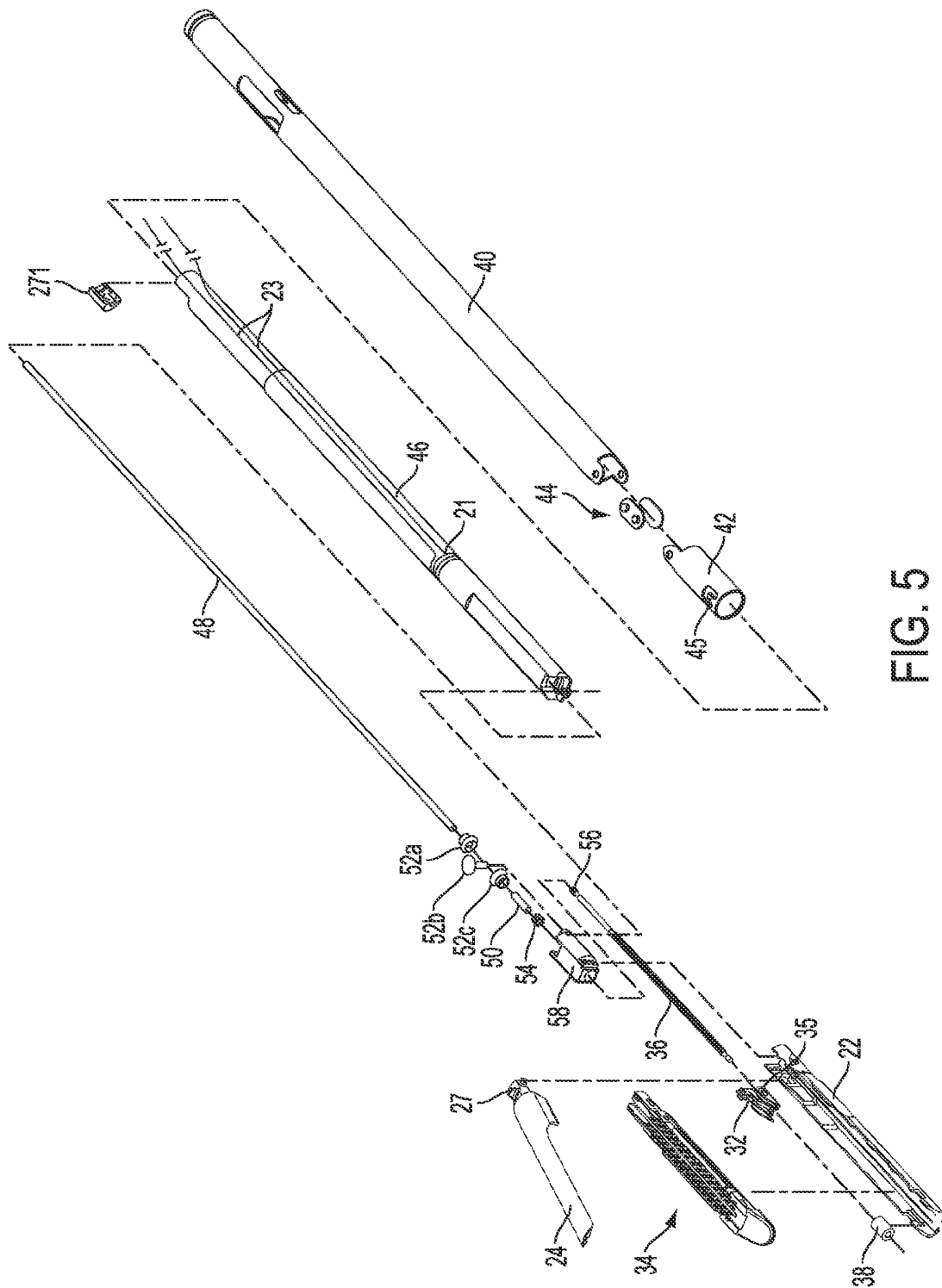

FIG. 3



4  
5  
6



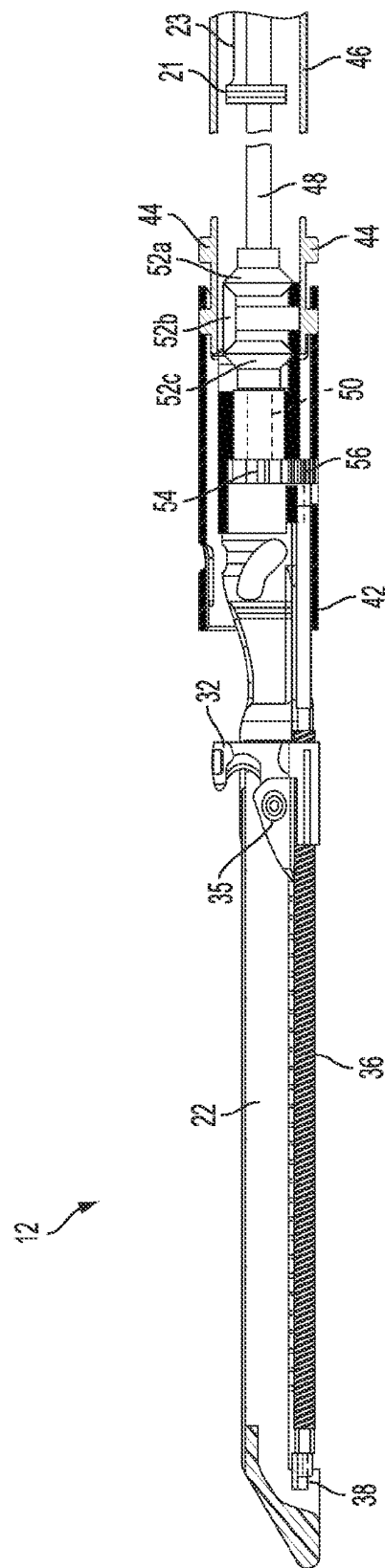
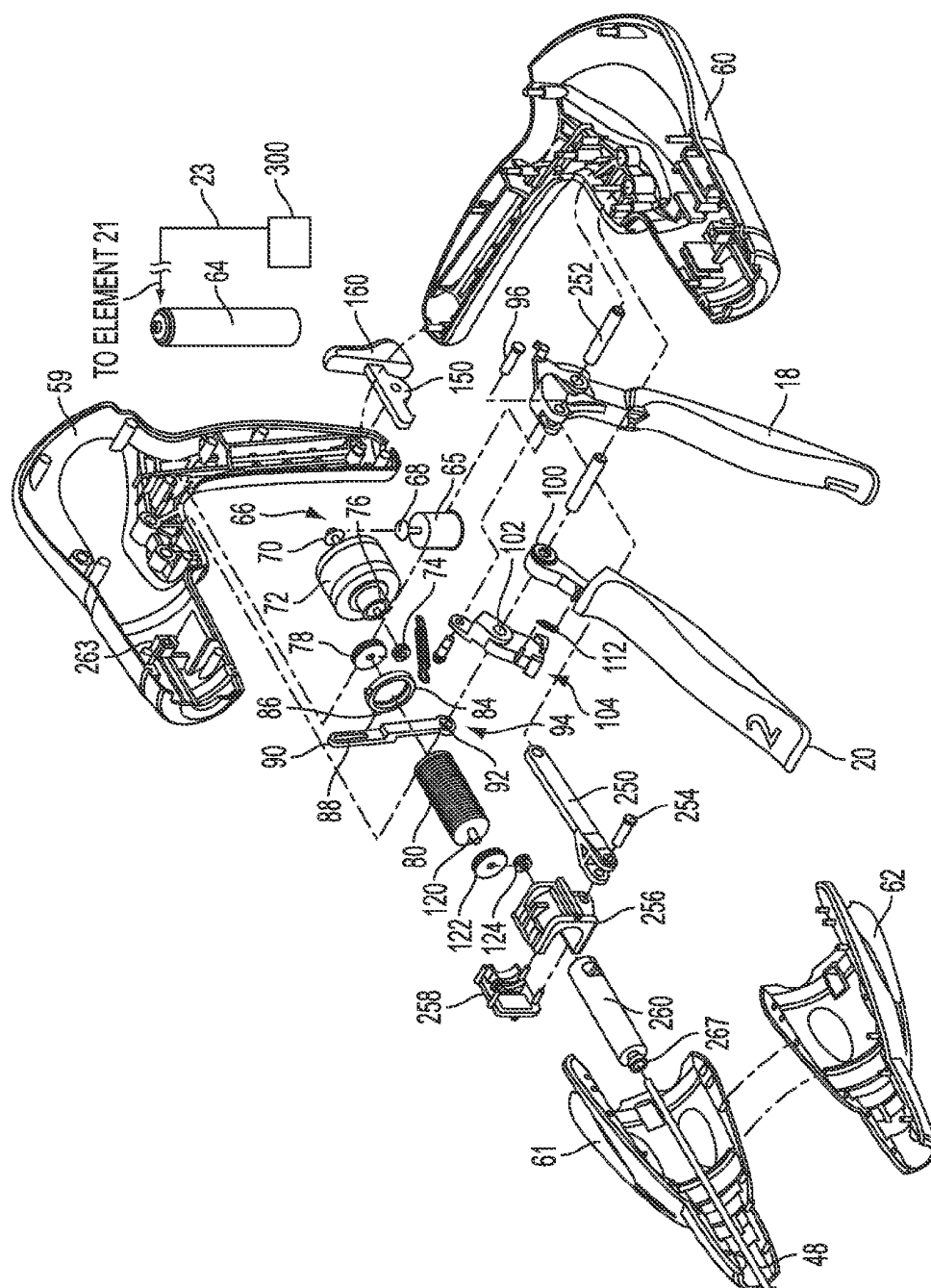

FIG. 6



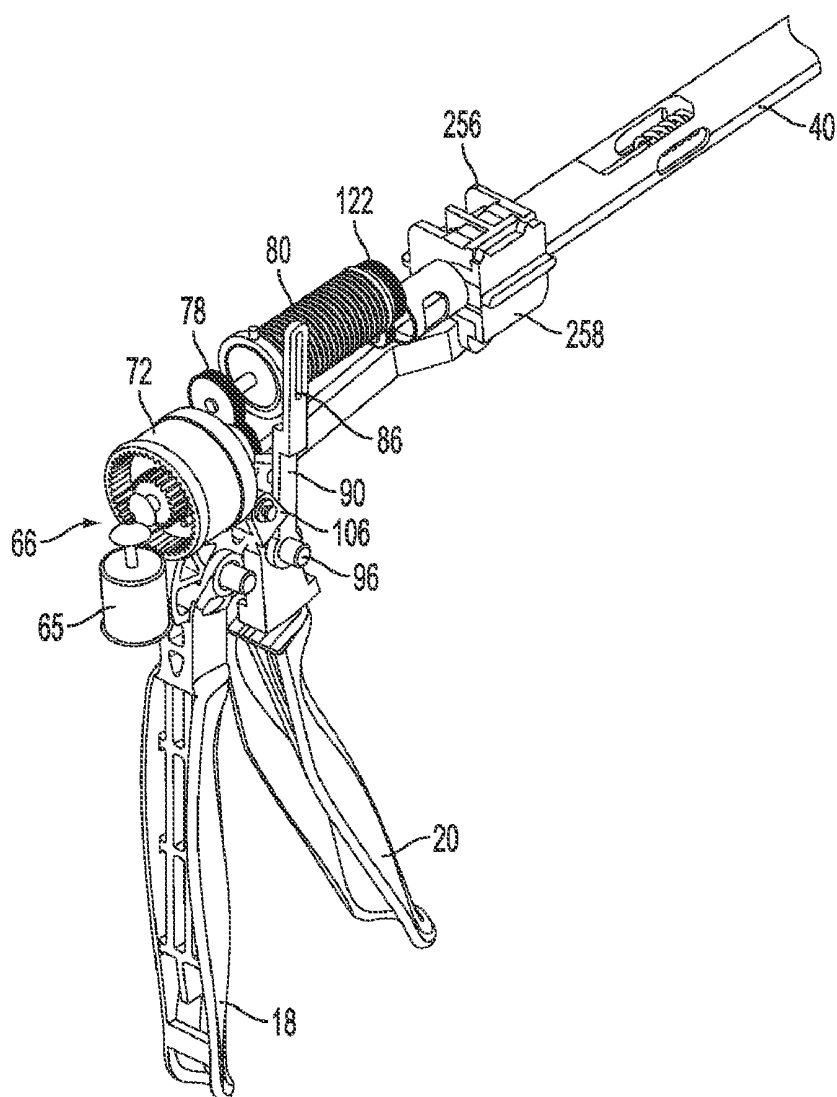

FIG. 8

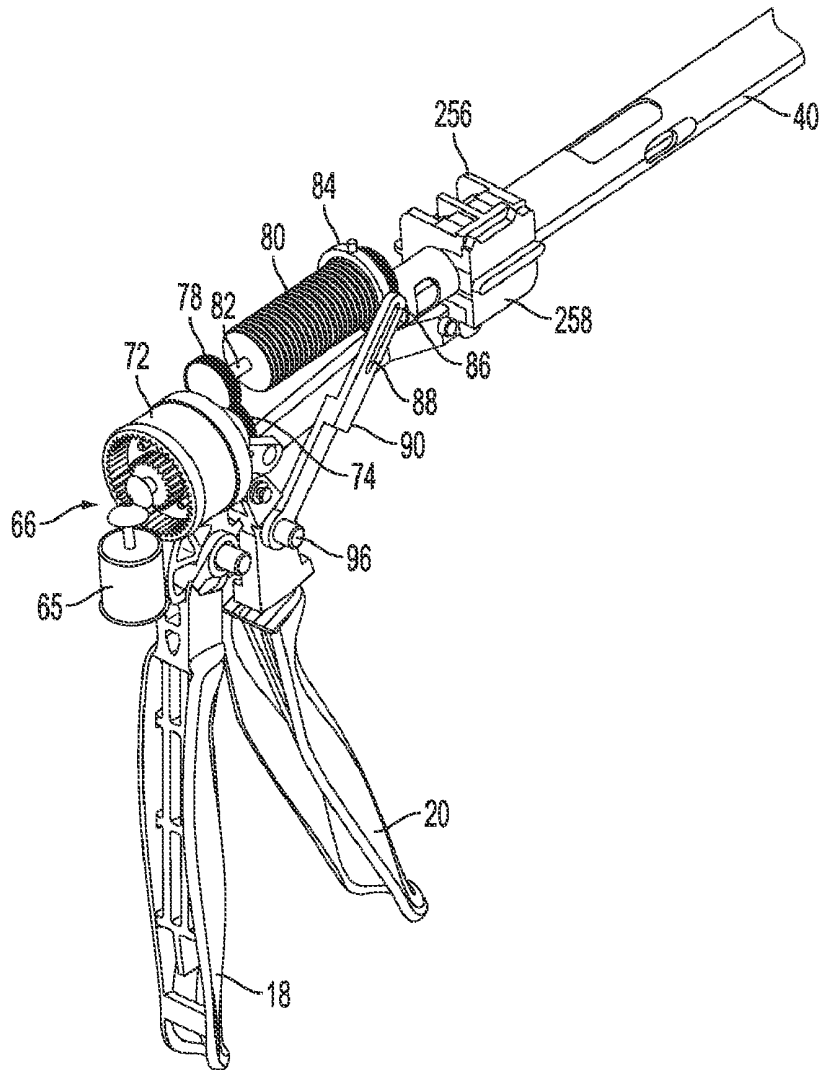

FIG. 9



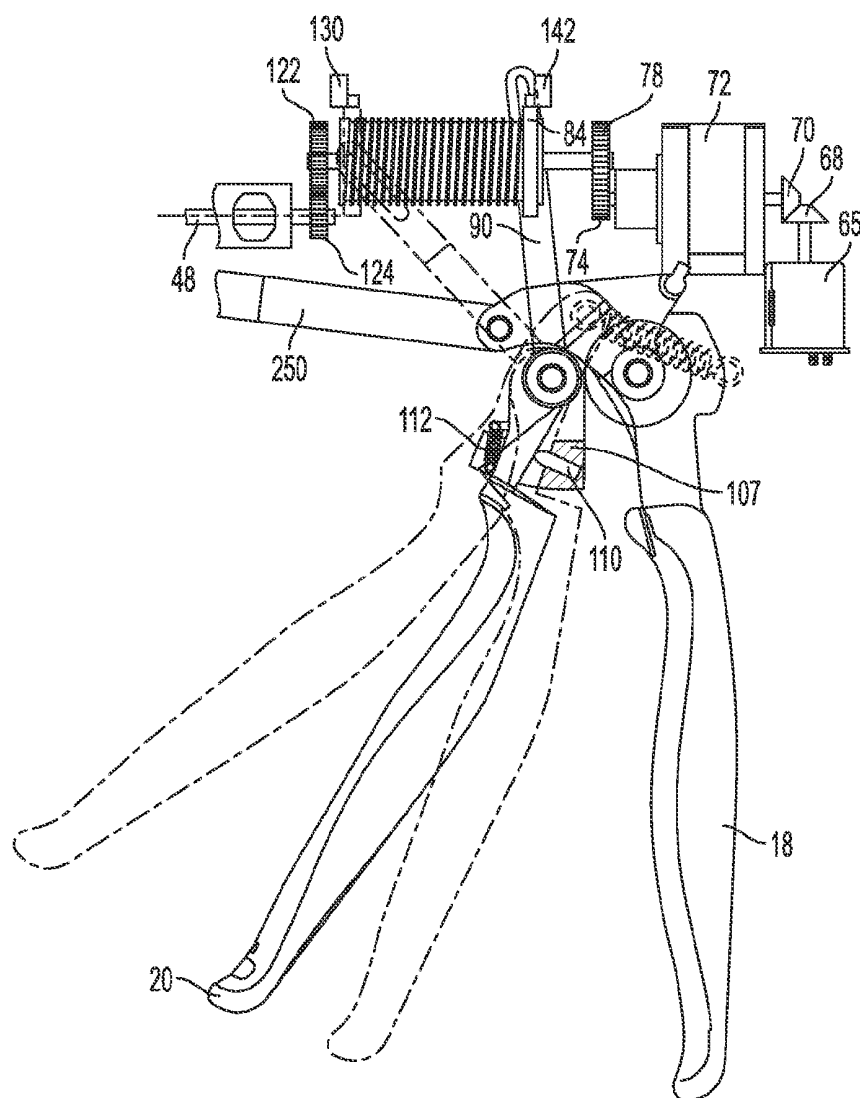

FIG. 10

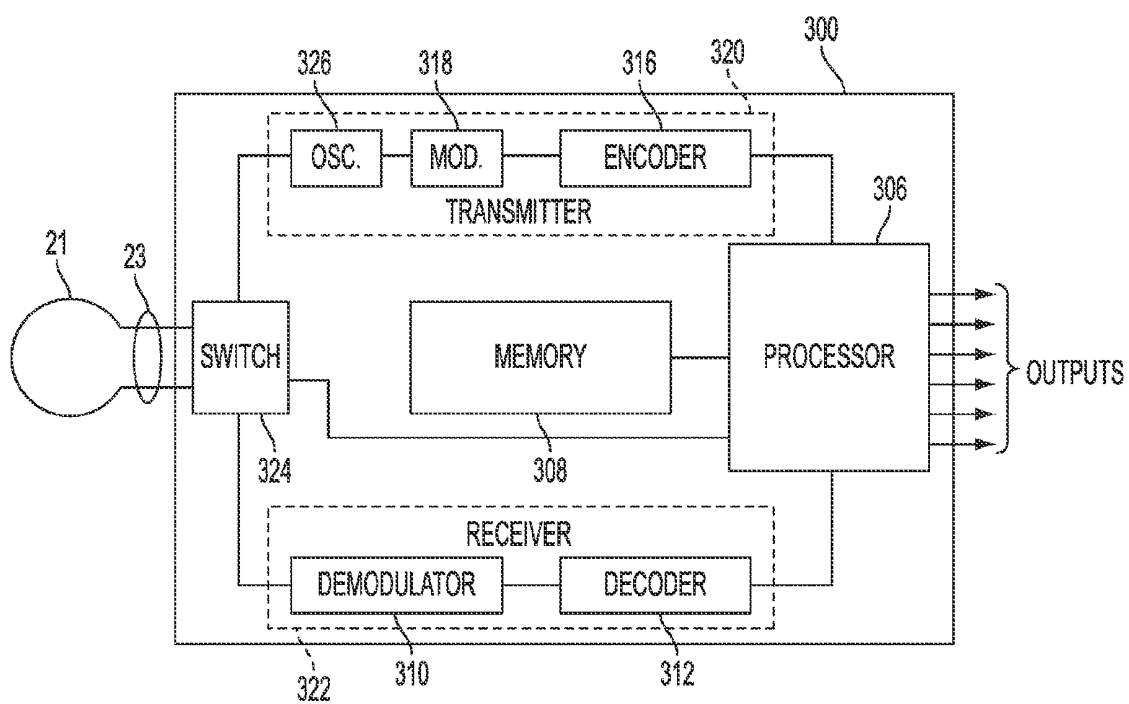

FIG. 11

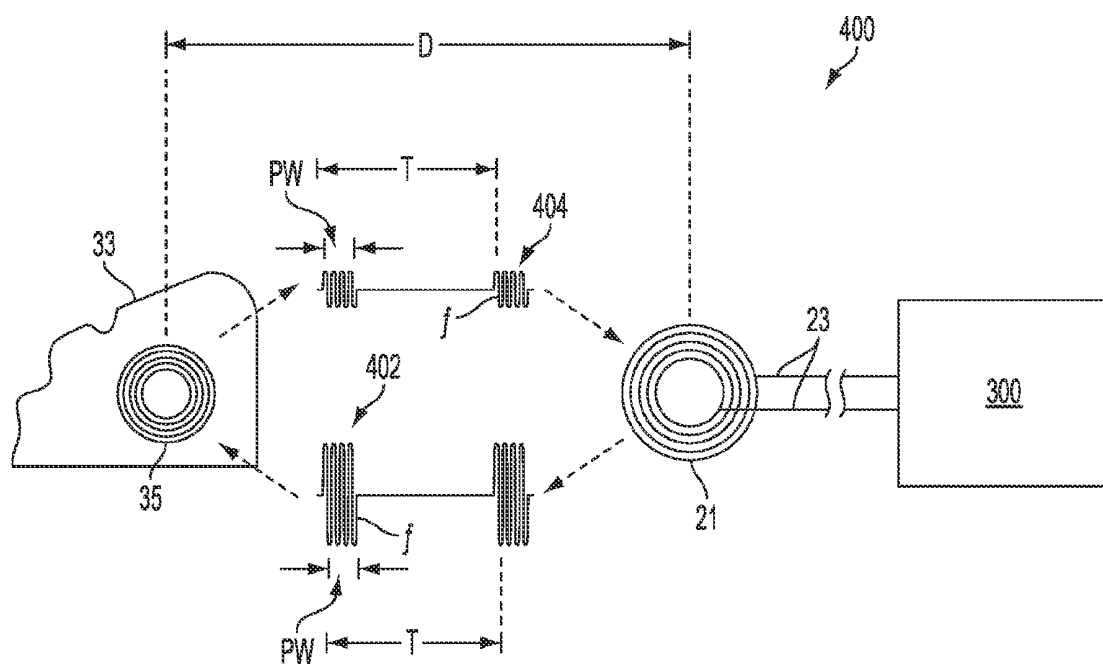

FIG. 12

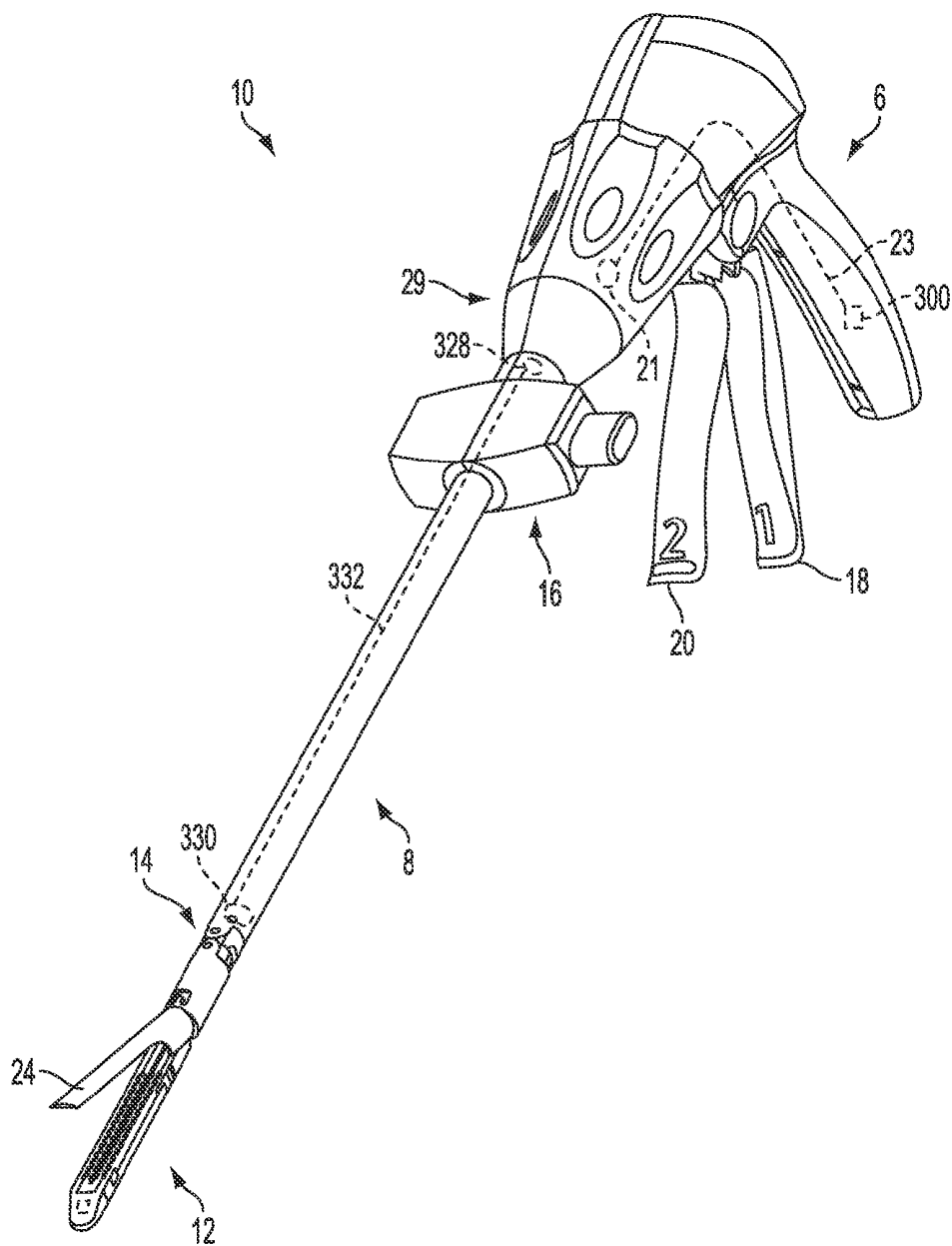

FIG. 13

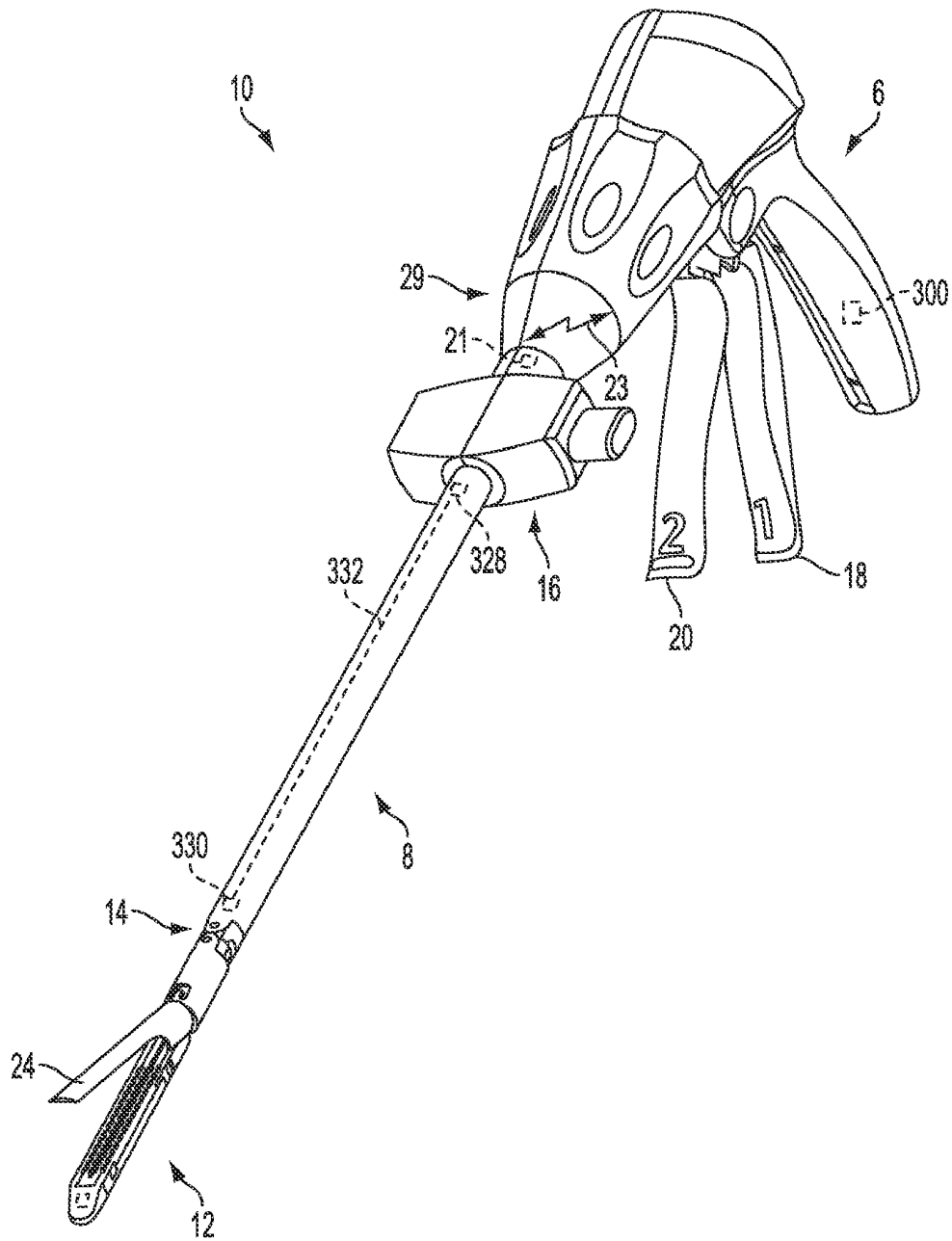

FIG. 14

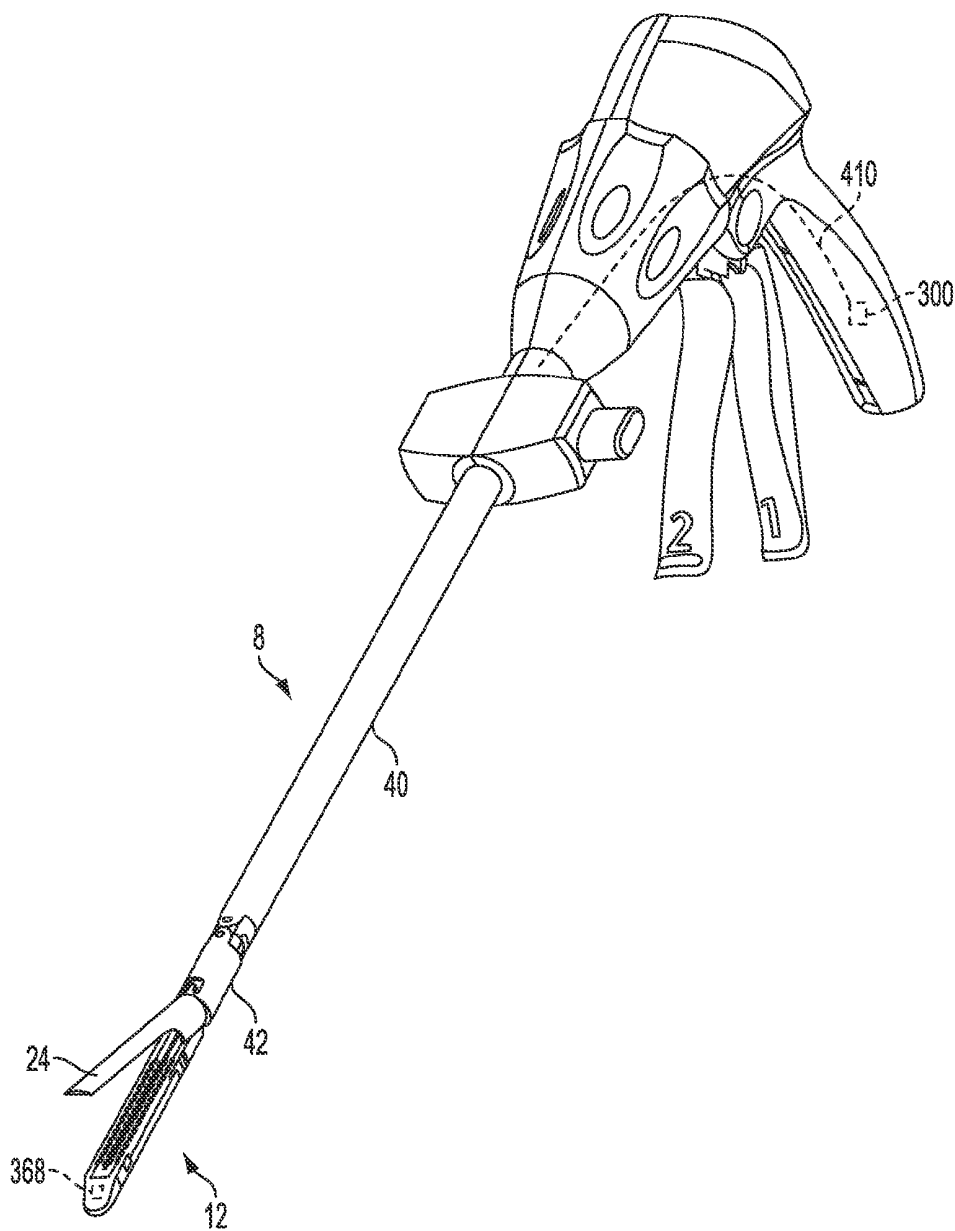

FIG. 15

# **SURGICAL INSTRUMENT WITH ELEMENTS TO COMMUNICATE BETWEEN CONTROL UNIT AND END EFFECTOR**

## **CROSS REFERENCE TO RELATED APPLICATION**

The present application is related to the following, concurrently-filed U.S. patent applications, which are incorporated herein by reference:

(1) U.S. patent application Ser. No. 11/651,715, now U.S. Patent Publication No. 2008/0167522, entitled "SURGICAL INSTRUMENT WITH WIRELESS COMMUNICATION BETWEEN CONTROL UNIT AND SENSOR TRANSDUCERS," by J. Giordano et al.;

(2) U.S. patent application Ser. No. 11/651,807, now U.S. Patent Publication No. 2008/0167672, entitled "SURGICAL INSTRUMENT WITH WIRELESS COMMUNICATION BETWEEN CONTROL UNIT AND REMOTE SENSOR," by J. Giordano et al.;

(3) U.S. patent application Ser. No. 11/651,768, now U.S. Pat. No. 7,721,931, entitled "PREVENTION OF CARTRIDGE REUSE IN A SURGICAL INSTRUMENT," by F. Shelton et al.;

(4) U.S. patent application Ser. No. 11/651,771, now U.S. Pat. No. 7,738,971, entitled "POST-STERILIZATION PROGRAMMING OF SURGICAL INSTRUMENTS," by J. Swayze et al.;

(5) U.S. patent application Ser. No. 11/651,788, now U.S. Pat. No. 7,721,936, entitled "INTERLOCK AND SURGICAL INSTRUMENT INCLUDING SAME," by F. Shelton et al.; and

(6) U.S. patent application Ser. No. 11/651,785, now U.S. Patent Publication No. 2008/0167644, entitled "SURGICAL INSTRUMENT WITH ENHANCED BATTERY PERFORMANCE," by F. Shelton et al.;

## **BACKGROUND**

Endoscopic surgical instruments are often preferred over traditional open surgical devices because a smaller incision tends to reduce the post-operative recovery time and complications. Consequently, significant development has gone into a range of endoscopic surgical instruments that are suitable for precise placement of a distal end effector at a desired surgical site through a cannula of a trocar. These distal end effectors engage the tissue in a number of ways to achieve a diagnostic or therapeutic effect (e.g., endocutter, grasper, cutter, staplers, clip applier, access device, drug/gene therapy delivery device, and energy device using ultrasound, RF, laser, etc.).

Known surgical staplers include an end effector that simultaneously makes a longitudinal incision in tissue and applies lines of staples on opposing sides of the incision. The end effector includes a pair of cooperating jaw members that, if the instrument is intended for endoscopic or laparoscopic applications, are capable of passing through a cannula passageway. One of the jaw members receives a staple cartridge having at least two laterally spaced rows of staples. The other jaw member defines an anvil having staple-forming pockets aligned with the rows of staples in the cartridge. The instrument includes a plurality of reciprocating wedges which, when driven distally, pass through openings in the staple cartridge and engage drivers supporting the staples to effect the firing of the staples toward the anvil.

An example of a surgical stapler suitable for endoscopic applications is described in U.S. Pat. No. 5,465,895, which

discloses an endocutter with distinct closing and firing actions. A clinician using this device is able to close the jaw members upon tissue to position the tissue prior to firing. Once the clinician has determined that the jaw members are properly gripping tissue, the clinician can then fire the surgical stapler with a single firing stroke, thereby severing and stapling the tissue. The simultaneous severing and stapling avoids complications that may arise when performing such actions sequentially with different surgical tools that respectively only sever and staple.

One specific advantage of being able to close upon tissue before firing is that the clinician is able to verify via an endoscope that the desired location for the cut has been achieved, including that a sufficient amount of tissue has been captured between opposing jaws. Otherwise, opposing jaws may be drawn too close together, especially pinching at their distal ends, and thus not effectively forming closed staples in the severed tissue. At the other extreme, an excessive amount of clamped tissue may cause binding and an incomplete firing.

Endoscopic staplers/cutters continue to increase in complexity and function with each generation. One of the main reasons for this is the quest to lower force-to-fire (FTF) to a level that all or a great majority of surgeons can handle. One known solution to lower FTF is use CO<sub>2</sub> or electrical motors. These devices have not fared much better than traditional hand-powered devices, but for a different reason. Surgeons typically prefer to experience proportionate force distribution to that being experienced by the end effector in the forming of the staple to assure them that the cutting/stapling cycle is complete, with the upper limit within the capabilities of most surgeons (usually around 15-30 lbs). They also typically want to maintain control of deploying the staples and being able to stop at anytime if the forces felt in the handle of the device feel too great or for some other clinical reason.

To address this need, so-called "power-assist" endoscopic surgical instruments have been developed in which a supplemental power source aids in the firing of the instrument. For example, in some power-assist devices, a motor provides supplemental electrical power to the power input by the user from squeezing the firing trigger. Such devices are capable of providing loading force feedback and control to the operator to reduce the firing force required to be exerted by the operator in order to complete the cutting operation. One such power-assist device is described in U.S. patent application Ser. No. 11/343,573, filed Jan. 31, 2006 by Shelton et al., entitled "MOTOR-DRIVEN SURGICAL CUTTING AND FASTENING INSTRUMENT WITH LOADING FORCE FEEDBACK," ("the '573 application") which is incorporated herein by reference.

These power-assist devices often include other components that purely mechanical endoscopic surgical instruments do not, such as sensors and control systems. One challenge in using such electronics in a surgical instrument is delivering power and/or information or data to and from the sensors, particularly when there is a free rotating joint or an articulation pivot in the surgical instrument. Sensors may be employed to determine the status of the staple cartridge, user input loads, internal instrument loadings, stapler progress during closure and firing, and many other aspects. Accordingly, there may be a need for determining the status of the staple cartridge through the use of one or more passive and/or active sensor elements that do not require power and/or a wired electrical connection.

## **SUMMARY**

In one general aspect, the present invention is directed to a surgical instrument, such as an endoscopic or laparoscopic

instrument. According to one embodiment, the surgical instrument includes a shaft having a proximal end and a distal end. The shaft includes a first sensor element. An end effector is coupled to the distal end of the shaft. The end effector includes a second sensor element. A handle is connected to the proximate end of the shaft. The handle includes a control unit. The control unit is in communication with the first sensor element and the first sensor element is in wireless communication with the second sensor element.

### FIGURES

Various embodiments of the present invention are described herein by way of example in conjunction with the following figures wherein:

FIGS. 1 and 2 are perspective views of a surgical instrument according to various embodiments of the present invention;

FIGS. 3-5 are exploded views of an end effector and shaft of the instrument according to various embodiments of the present invention;

FIG. 6 is a side view of the end effector according to various embodiments of the present invention;

FIG. 7 is an exploded view of the handle of the instrument according to various embodiments of the present invention;

FIGS. 8 and 9 are partial perspective views of the handle according to various embodiments of the present invention;

FIG. 10 is a side view of the handle according to various embodiments of the present invention;

FIG. 11 is a schematic block diagram of one embodiment of a control unit for a surgical instrument according to various embodiments of the present invention;

FIG. 12 is a schematic diagram illustrating the operation of one embodiment of the control unit in conjunction with first and second sensor elements for a surgical instrument according to various embodiments of the present invention;

FIG. 13 illustrates one embodiment of a surgical instrument comprising a first element located in a free rotating joint portion of a shaft of the surgical instrument;

FIG. 14 illustrates one embodiment of a surgical instrument comprising sensor elements disposed at various locations on a shaft of the surgical instrument; and

FIG. 15 illustrates one embodiment of a surgical instrument where a shaft of the surgical instrument serves as part of an antenna for a control unit.

### DETAILED DESCRIPTION

In one embodiment, the present invention is directed to a surgical instrument, such as an endoscopic or laparoscopic instrument. The surgical instrument may comprise a shaft having a distal end connected to an end effector and a handle connected to a proximate end of the shaft. The handle may comprise a control unit (e.g., a microcontroller) that is in communication with a first sensor element. Further, the surgical instrument may comprise a rotational joint for rotating the shaft. In such a case, the surgical instrument may comprise the first element located in the shaft distally from the rotational joint. The first element may be coupled to the control unit either by a wired or wireless electrical connection. A second element may be located in the end effector and may be coupled to the first element by a wireless electrical connection. The first and second elements may be connected and/or coupled by a wired or a wireless electrical connection.

The control unit may communicate with the second sensor element in the end effector without a direct wired electrical connection through complex mechanical joints like a rotating

joint or articulating pivot where it may be difficult to maintain such a wired electrical connection. In addition, because the distances between the inductive elements may be fixed and known, the couplings between the first and second sensor elements may be optimized for inductive and/or electromagnetic transfer of energy. Also, the distances may be relatively short so that relatively low power signals may be used to minimize interference with other systems in the use environment of the instrument.

In another embodiment of the present invention, the electrically conductive shaft of the surgical instrument may serve as an antenna for the control unit to wirelessly communicate signals to and from one or more sensor elements. For example, one or more sensor elements may be located on or disposed in a nonconductive component of the end effector, such as a plastic cartridge, thereby insulating the sensor element from conductive components of the end effector and the shaft. In addition, the control unit in the handle may be electrically coupled to the shaft. In that way, the shaft and/or the end effector may serve as an antenna for the control unit to radiate signals from the control unit to the one or more sensor elements and/or receive radiated echo response signals from the one or more sensor elements. Such a design is particularly useful in surgical instruments having complex mechanical joints (such as rotary joints) and articulating pivots, which make it difficult to use a direct wired electrical connection between the sensor elements and the control unit for communicating electrical signals therebetween.

Various embodiments of the present invention are directed generally to a surgical instrument comprising one or more sensor elements to sense the location, type, presence and/or status of various components of interest disposed on the surgical instrument. In one embodiment, the present invention is directed generally to a surgical instrument having one or more sensor elements to sense the location, type, presence and/or status of various components of interest disposed in an end effector portion of the surgical instrument. These components of interest may comprise, for example, a sled, a staple cartridge, a cutting instrument or any other component that may be disposed on the surgical instrument and more particularly disposed in the end effector portion thereof. Although the present invention may be used with any type of surgical instrument such as endoscopic or laparoscopic surgical instruments, it is particularly useful for surgical instruments comprising one or more free rotating joints or an articulation pivots that make it difficult to use wired electrical connections to the one or more passive and/or active sensor elements.

The one or more sensor elements may be passive or active sensor elements adapted to communicate with a control unit in any suitable manner. In various embodiments, some of the sensor elements may not be supplied power over a wired electrical connection and as described herein, neither the passive nor the active sensor elements may comprise an internal power supply. The sensor elements may operate using the power provided by the minute electrical current induced in the sensor element itself or an antenna coupled to the sensor element by an incoming radio frequency (RF) interrogation signal transmitted by the control unit. This means that the antenna and/or the sensor element itself may be designed to collect power from the incoming interrogation signal and also to transmit an outbound backscatter signal in response thereto. The lack of an onboard power supply means that the sensor elements may have a relatively small form factor. In embodiments comprising a passive sensor element RF interrogation signals may be received by the passive sensor element wirelessly over a predetermined channel. The incident electromagnetic radiation associated with the RF interroga-



tion signals is then scattered or reflected back to the interrogating source such as the control unit. Thus, the passive sensor element signals by backscattering the carrier of the RF interrogation signal from the control unit. In embodiments comprising an active sensor element, on the other hand, just enough power may be received from the RF interrogation signals to cause the active sensor element to power up and transmit an analog or digital signal back to the control unit in response in response to the RF interrogation signal. The control unit may be referred to as a reader, interrogator or the like.

In one embodiment, the status of a component (e.g., sled, staple cartridge, cutting instrument) located in the end effector portion of the surgical instrument may be determined through the use of a system comprising passive and/or active sensor elements coupled to a control unit. The passive sensor elements may be formed of or comprise passive hardware elements such as resistive, inductive and/or capacitive elements or any combination thereof. The active sensor elements may be formed of or comprise active hardware elements. These active hardware elements may be integrated and/or discrete circuit elements or any combination thereof. Examples of integrated and/or discrete hardware elements are described herein below.

In one embodiment, the system may comprise a control unit coupled to a primary sensor element (primary element) disposed at a distal end of a shaft of the surgical instrument prior to an articulation pivot (as described below) and a secondary sensor element (secondary element) disposed on a component of interest in an end effector portion of the surgical instrument located subsequent to the articulation pivot (e.g., on a sled as described below). Rather than transmitting continuous power to the secondary element over a wired electrical connection, the primary element wirelessly interrogates or illuminates the secondary element by transmitting an electromagnetic pulse signal over a channel at a predetermined frequency, duration and repetition rate. When the interrogation pulse signal is incident upon, i.e., strikes or illuminates, the secondary element, it generated an echo response signal. The echo response signal is a reflection of the electromagnetic energy incident upon the secondary element. After transmitting the interrogation signal, the primary element listens for the echo response signal reflected from the secondary element and couples the echo response signal to the control unit in a suitable form for subsequent processing. The echo response signal may be of the same frequency as the interrogation pulse or some harmonic frequency thereof. The amount of reflected energy in the echo response signal depends upon the material, shape and size of the secondary element. The amount of reflected energy in the echo response signal also depends upon the distance between the primary element and the secondary element. Therefore, the material, shape and size of the secondary element as well as the relative distance between the primary and secondary elements may be selected to generate a unique echo response signal that is indicative of a desired measurement associated with the component of interest coupled to the secondary element. For example, unique echo response signals may indicate the location, type, presence and/or status of various components and sub-components disposed in the surgical instrument. Especially, the various components and sub-components disposed in the end effector portion of the surgical instrument subsequent to a freely rotating joint or articulation pivot that may make it difficult or impractical to provide a wired electrical connection between the primary and the secondary elements. The echo response signals also may be used to determine the distance between the primary and secondary elements. In this manner, the secondary element may be made integral with or

may be attached to a component of interest and the echo response signal may provide information associated with the component of interest. This arrangement may eliminate the need to transmit or provide power to the secondary element over a wired connection and may be a cost effective solution to providing various additional passive and/or active sensor elements in the surgical instrument. Before describing aspects of the system, one type of surgical instrument in which embodiments of the present invention may be used—an endoscopic stapling and cutting instrument (i.e., an endocutter)—is first described by way of illustration.

FIGS. 1 and 2 depict an endoscopic surgical instrument 10 that comprises a handle 6, a shaft 8, and an articulating end effector 12 pivotally connected to the shaft 8 at an articulation pivot 14. Correct placement and orientation of the end effector 12 may be facilitated by controls on the hand 6, including (1) a rotation knob 28 for rotating the closure tube (described in more detail below in connection with FIGS. 4-5) at a free rotating joint 29 of the shaft 8 to thereby rotate the end effector 12 and (2) an articulation control 16 to effect rotational articulation of the end effector 12 about the articulation pivot 14. In the illustrated embodiment, the end effector 12 is configured to act as an endocutter for clamping, severing and stapling tissue, although in other embodiments, different types of end effectors may be used, such as end effectors for other types of surgical instruments, such as graspers, cutters, staplers, clip applicators, access devices, drug/gene therapy devices, ultrasound, RF or laser devices, etc.

The handle 6 of the instrument 10 may include a closure trigger 18 and a firing trigger 20 for actuating the end effector 12. It will be appreciated that instruments having end effectors directed to different surgical tasks may have different numbers or types of triggers or other suitable controls for operating the end effector 12. The end effector 12 is shown separated from the handle 6 by the preferably elongate shaft 8. The handle may comprise a control unit 300 (described below) in communication with a first element 21 by way of an electrical connection 23. The electrical connection 23 may be a wired electrical connection such as an electrically conductive insulated wire or may be a wireless electrical connection. The electrically conductive insulated wire may be made of an electrically conductive polymer and/or metal (e.g., copper) and may be sufficiently flexible so that it could pass through the articulation control 16, the rotation knob 28, the free rotating joint 29 and other components in the handle 6 of the instrument 10 without being damaged by rotation. The first element 21 may be disposed at a distal end of the shaft 8 prior to the articulation pivot 14. A second element 35 (shown in FIG. 3 below) may be disposed in the articulating end effector 12 and is in wireless communication with the first element 21. The operation of the first and second elements 21, 23 and the control unit 300 is described below. In one embodiment, a clinician or operator of the instrument 10 may articulate the end effector 12 relative to the shaft 8 by utilizing the articulation control 16, as described in more detail in pending U.S. patent application Ser. No. 11/329,020, filed Jan. 10, 2006, entitled "SURGICAL INSTRUMENT HAVING AN ARTICULATING END EFFECTOR," by Geoffrey C. Hueil et al., which is incorporated herein by reference.

The end effector 12 includes in this example, among other things, a staple channel 22 and a pivotally translatable clamping member, such as an anvil 24, which are maintained at a spacing that assures effective stapling and severing of tissue clamped in the end effector 12. The handle 6 includes a pistol grip 26 towards which a closure trigger 18 is pivotally drawn by the clinician to cause clamping or closing of the anvil 24 toward the staple channel 22 of the end effector 12 to thereby

clamp tissue positioned between the anvil **24** and channel **22**. The firing trigger **20** is farther outboard of the closure trigger **18**. Once the closure trigger **18** is locked in the closure position, the firing trigger **20** may rotate slightly toward the pistol grip **26** so that it can be reached by the operator using one hand. Then the operator may pivotally draw the firing trigger **20** toward the pistol grip **12** to cause the stapling and severing of clamped tissue in the end effector **12**. The '573 application describes various configurations for locking and unlocking the closure trigger **18**. In other embodiments, different types of clamping members besides the anvil **24** could be used, such as, for example, an opposing jaw, etc.

It will be appreciated that the terms "proximal" and "distal" are used herein with reference to a clinician gripping the handle **6** of the instrument **10**. Thus, the end effector **12** is distal with respect to the more proximal handle **6**. It will be further appreciated that, for convenience and clarity, spatial terms such as "vertical" and "horizontal" are used herein with respect to the drawings. However, surgical instruments are used in many orientations and positions, and these terms are not intended to be limiting and absolute.

The closure trigger **18** may be actuated first. Once the clinician is satisfied with the positioning of the end effector **12**, the clinician may draw back the closure trigger **18** to its fully closed, locked position proximate to the pistol grip **26**. The firing trigger **20** may then be actuated. When the clinician removes pressure from the firing trigger **20**, it returns to the open position (shown in FIGS. **1** and **2**). A release button **30** on the handle **6**, and in this example, on the pistol grip **26** of the handle, when depressed may release the locked closure trigger **18**.

FIG. **3** is an exploded view of the end effector **12** according to various embodiments. As shown in the illustrated embodiment, the end effector **12** may include, in addition to the previously-mentioned channel **22** and anvil **24**, a cutting instrument **32**, a sled **33**, a staple cartridge **34** that is removably seated in the channel **22**, and a helical screw shaft **36**. The second element **35** may be coupled or formed integrally with a component of interest. The cutting instrument **32** may be, for example, a knife. The anvil **24** may be pivotably opened and closed at a pivot point **25** connected to the proximate end of the channel **22**. The anvil **24** may also include a tab **27** at its proximate end that is inserted into a component of the mechanical closure system (described further below) to open and close the anvil **24**. When the closure trigger **18** is actuated, that is, drawn in by a user of the instrument **10**, the anvil **24** may pivot about the pivot point **25** into the clamped or closed position. If clamping of the end effector **12** is satisfactory, the operator may actuate the firing trigger **20**, which, as explained in more detail below, causes the knife **32** and sled **33** to travel longitudinally along the channel **22**, thereby cutting tissue clamped within the end effector **12**. The movement of the sled **33** along the channel **22** causes the staples of the staple cartridge **34** to be driven through the severed tissue and against the closed anvil **24**, which turns the staples to fasten the severed tissue. U.S. Pat. No. 6,978,921, entitled "SURGICAL STAPLING INSTRUMENT INCORPORATING AN E-BEAM FIRING MECHANISM," which is incorporated herein by reference, provides more details about such two-stroke cutting and fastening instruments. The sled **33**, which may comprise the second element **35**, may be part of the cartridge **34**, such that when the knife **32** retracts following the cutting operation, the sled **33** and the second element **35** do not retract. The cartridge **34** could be made of a nonconductive material (such as plastic). In one embodiment, the second element **35** may be connected to or disposed in the cartridge **34**, for example. In the illustrated embodiment, the

second element **35** may be attached to the sled **33** in any suitable manner and on any suitable portion thereof. In other embodiments, the second element **35** may be embedded in the sled **33** or otherwise integrally formed (e.g., co-molded) with the sled **33**. Accordingly, the location of the sled **33** may be determined by detecting the location of the second element **35**. The second element **35** may be formed of various materials in various sizes and shapes and may be located at certain predetermined distances from the first element **21** to enable the control unit **300** to ascertain the type, presence and status of the staple cartridge **34**.

It should be noted that although the embodiments of the instrument **10** described herein employ an end effector **12** that staples the severed tissue, in other embodiments different techniques for fastening or sealing the severed tissue may be used. For example, end effectors that use RF energy or adhesives to fasten the severed tissue may also be used. U.S. Pat. No. 5,709,680, entitled "ELECTROSURGICAL HEMOSTATIC DEVICE" to Yates et al., and U.S. Pat. No. 5,688,270, entitled "ELECTROSURGICAL HEMOSTATIC DEVICE WITH RECESSED AND/OR OFFSET ELECTRODES" to Yates et al., which are incorporated herein by reference, discloses cutting instruments that use RF energy to fasten the severed tissue. U.S. patent application Ser. No. 11/267,811 to Morgan et al. and U.S. patent application Ser. No. 11/267,363 to Shelton et al., which are also incorporated herein by reference, disclose cutting instruments that use adhesives to fasten the severed tissue. Accordingly, although the description herein refers to cutting/stapling operations and the like, it should be recognized that this is an exemplary embodiment and is not meant to be limiting. Other tissue-fastening techniques may also be used.

FIGS. **4** and **5** are exploded views and FIG. **6** is a side view of the end effector **12** and shaft **8** according to various embodiments. As shown in the illustrated embodiment, the shaft **8** may include a proximate closure tube **40** and a distal closure tube **42** pivotably linked by a pivot links **44**. The distal closure tube **42** includes an opening **45** into which the tab **27** on the anvil **24** is inserted in order to open and close the anvil **24**. Disposed inside the closure tubes **40**, **42** may be a proximate spine tube **46**. Disposed inside the proximate spine tube **46** may be a main rotational (or proximate) drive shaft **48** that communicates with a secondary (or distal) drive shaft **50** via a bevel gear assembly **52**. In the illustrated embodiment, the first element **21** may be a coil disposed about the proximate spine tube **46** (e.g., as shown in FIGS. **4** and **5**). In a wired electrical connection configuration, the first element **21** may be connected to the control unit **300** by way of the wired electrical connection **23**, which may comprise lengths of wire forming the coil. The lengths of wire may be provided along the proximate spine tube **46** to connect to the control unit **300**. In a wireless electrical connection configuration, a wire is not necessary and the electrical connection **23** to the control unit **300** is a wireless electrical connection. In one embodiment, the first element **21** may be contained within the proximate spine tube **46** (e.g., as shown in FIG. **6**). In either case, the first element **21** is electrically isolated from the proximate spine tube **46**.

The secondary drive shaft **50** is connected to a drive gear **54** that engages a proximate drive gear **56** of the helical screw shaft **36**. The vertical bevel gear **52b** may sit and pivot in an opening **57** in the distal end of the proximate spine tube **46**. A distal spine tube **58** may be used to enclose the secondary drive shaft **50** and the drive gears **54**, **56**. Collectively, the main drive shaft **48**, the secondary drive shaft **50**, and the articulation assembly (e.g., the bevel gear assembly **52a-c**), are sometimes referred to herein as the "main drive shaft

assembly.” Components of the main drive shaft assembly (e.g., the drive shafts 48, 50) may be made of a nonconductive material (such as plastic).

A bearing 38, positioned at a distal end of the staple channel 22, receives the helical drive screw 36, allowing the helical drive screw 36 to freely rotate with respect to the channel 22. The helical screw shaft 36 may interface a threaded opening (not shown) of the knife 32 such that rotation of the shaft 36 causes the knife 32 to translate distally or proximally (depending on the direction of the rotation) through the staple channel 22. Accordingly, when the main drive shaft 48 is caused to rotate by actuation of the firing trigger 20 (as explained in more detail below), the bevel gear assembly 52a-c causes the secondary drive shaft 50 to rotate, which in turn, because of the engagement of the drive gears 54, 56, causes the helical screw shaft 36 to rotate, which causes the knife 32 to travel longitudinally along the channel 22 to cut any tissue clamped within the end effector. The sled 33 may be made of, for example, plastic, and may have a sloped distal surface. As previously discussed, the second element 35 may be attached to the sled 33 in any suitable manner to determine the status, location and type of the sled 33 and/or the staple cartridge 34. As the sled 33 traverses the channel 22, the sloped forward surface may push up or drive the staples in the staple cartridge 34 through the clamped tissue and against the anvil 24. The anvil 24 turns the staples, thereby stapling the severed tissue. When the knife 32 is retracted, the knife 32 and sled 33 may become disengaged, thereby leaving the sled 33 at the distal end of the channel 22.

According to various embodiments, as shown FIGS. 7-10, the surgical instrument may include a battery 64 in the handle 6. The illustrated embodiment provides user-feedback regarding the deployment and loading force of the cutting instrument in the end effector 12. In addition, the embodiment may use power provided by the user in retracting the firing trigger 18 to power the instrument 10 (a so-called “power assist” mode). As shown in the illustrated embodiment, the handle 6 includes exterior lower side pieces 59, 60 and exterior upper side pieces 61, 62 that fit together to form, in general, the exterior of the handle 6. The handle pieces 59-62 may be made of an electrically nonconductive material, such as plastic. A battery 64 may be provided in the pistol grip portion 26 of the handle 6. The battery 64 powers a motor 65 disposed in an upper portion of the pistol grip portion 26 of the handle 6. The battery 64 may be constructed according to any suitable construction or chemistry including, for example, a Li-ion chemistry such as LiCoO<sub>2</sub> or LiNiO<sub>2</sub>, a Nickel Metal Hydride chemistry, etc. According to various embodiments, the motor 65 may be a DC brushed driving motor having a maximum rotation of, approximately, 5000 to 100,000 RPM. The motor 64 may drive a 90° bevel gear assembly 66 comprising a first bevel gear 68 and a second bevel gear 70. The bevel gear assembly 66 may drive a planetary gear assembly 72. The planetary gear assembly 72 may include a pinion gear 74 connected to a drive shaft 76. The pinion gear 74 may drive a mating ring gear 78 that drives a helical gear drum 80 via a drive shaft 82. A ring 84 may be threaded on the helical gear drum 80. Thus, when the motor 65 rotates, the ring 84 is caused to travel along the helical gear drum 80 by means of the interposed bevel gear assembly 66, planetary gear assembly 72 and ring gear 78.

The handle 6 may also include a run motor sensor 110 in communication with the firing trigger 20 to detect when the firing trigger 20 has been drawn in (or “closed”) toward the pistol grip portion 26 of the handle 6 by the operator to thereby actuate the cutting/stapling operation by the end effector 12. The sensor 110 may be a proportional sensor such

as, for example, a rheostat or variable resistor. When the firing trigger 20 is drawn in, the sensor 110 detects the movement, and sends an electrical signal indicative of the voltage (or power) to be supplied to the motor 65. When the sensor 110 is a variable resistor or the like, the rotation of the motor 65 may be generally proportional to the amount of movement of the firing trigger 20. That is, if the operator only draws or closes the firing trigger 20 in a little bit, the rotation of the motor 65 is relatively low. When the firing trigger 20 is fully drawn in (or in the fully closed position), the rotation of the motor 65 is at its maximum. In other words, the harder the user pulls on the firing trigger 20, the more voltage is applied to the motor 65, causing greater rates of rotation.

The handle 6 may include a middle handle piece 104 adjacent to the upper portion of the firing trigger 20. The handle 6 also may comprise a bias spring 112 connected between posts on the middle handle piece 104 and the firing trigger 20. The bias spring 112 may bias the firing trigger 20 to its fully open position. In that way, when the operator releases the firing trigger 20, the bias spring 112 will pull the firing trigger 20 to its open position, thereby removing actuation of the sensor 110, thereby stopping rotation of the motor 65. Moreover, by virtue of the bias spring 112, any time a user closes the firing trigger 20, the user will experience resistance to the closing operation, thereby providing the user with feedback as to the amount of rotation exerted by the motor 65. Further, the operator could stop retracting the firing trigger 20 to thereby remove force from the sensor 100, to thereby stop the motor 65. As such, the user may stop the deployment of the end effector 12, thereby providing a measure of control of the cutting/fastening operation to the operator.

The distal end of the helical gear drum 80 includes a distal drive shaft 120 that drives a ring gear 122, which mates with a pinion gear 124. The pinion gear 124 is connected to the main drive shaft 48 of the main drive shaft assembly. In that way, rotation of the motor 65 causes the main drive shaft assembly to rotate, which causes actuation of the end effector 12, as described above.

The ring 84 threaded on the helical gear drum 80 may include a post 86 that is disposed within a slot 88 of a slotted arm 90. The slotted arm 90 has an opening 92 at its opposite end 94 that receives a pivot pin 96 that is connected between the handle exterior side pieces 59, 60. The pivot pin 96 is also disposed through an opening 100 in the firing trigger 20 and an opening 102 in the middle handle piece 104.

In addition, the handle 6 may include a reverse motor (or end-of-stroke sensor) 130 and a stop motor (or beginning-of-stroke) sensor 142. In various embodiments, the reverse motor sensor 130 may be a limit switch located at the distal end of the helical gear drum 80 such that the ring 84 threaded on the helical gear drum 80 contacts and trips the reverse motor sensor 130 when the ring 84 reaches the distal end of the helical gear drum 80. The reverse motor sensor 130, when activated, sends a signal to the control unit which sends a signal to the motor 65 to reverse its rotation direction, thereby withdrawing the knife 32 of the end effector 12 following the cutting operation.

The stop motor sensor 142 may be, for example, a normally-closed limit switch. In various embodiments, it may be located at the proximate end of the helical gear drum 80 so that the ring 84 trips the switch 142 when the ring 84 reaches the proximate end of the helical gear drum 80.

The handle 6 also may comprise the control unit 300. The control unit 300 may be powered through the battery 64 with the addition of a conditioning circuit (not shown). The control unit 300 is coupled to the first element 21 by an electrical

connection 23. As previously discussed, the electrical connection 23 may be a wired electrical connection or a wireless electrical connection.

In operation, when an operator of the instrument 10 pulls back the firing trigger 20, the sensor 110 detects the deployment of the firing trigger 20 and sends a signal to the control unit which sends a signal to the motor 65 to cause forward rotation of the motor 65 at, for example, a rate proportional to how hard the operator pulls back the firing trigger 20. The forward rotation of the motor 65 in turn causes the ring gear 78 at the distal end of the planetary gear assembly 72 to rotate, thereby causing the helical gear drum 80 to rotate, causing the ring 84 threaded on the helical gear drum 80 to travel distally along the helical gear drum 80. The rotation of the helical gear drum 80 also drives the main drive shaft assembly as described above, which in turn causes deployment of the knife 32 in the end effector 12. That is, the knife 32 and the sled 33 are caused to traverse the channel 22 longitudinally, thereby cutting tissue clamped in the end effector 12. Also, the stapling operation of the end effector 12 is caused to happen in embodiments where a stapling-type end effector is used.

By the time the cutting/stapling operation of the end effector 12 is complete, the ring 84 on the helical gear drum 80 will have reached the distal end of the helical gear drum 80, thereby causing the reverse motor sensor 130 to be tripped, which sends a signal to the control unit which sends a signal to the motor 65 to cause the motor 65 to reverse its rotation. This in turn causes the knife 32 to retract, and also causes the ring 84 on the helical gear drum 80 to move back to the proximate end of the helical gear drum 80.

The middle handle piece 104 includes a backside shoulder 106 that engages the slotted arm 90 as best shown in FIGS. 8 and 9. The middle handle piece 104 also has a forward motion stop 107 that engages the firing trigger 20. The movement of the slotted arm 90 is controlled, as explained above, by rotation of the motor 65. When the slotted arm 90 rotates CCW as the ring 84 travels from the proximate end of the helical gear drum 80 to the distal end, the middle handle piece 104 will be free to rotate CCW. Thus, as the user draws in the firing trigger 20, the firing trigger 20 will engage the forward motion stop 107 of the middle handle piece 104, causing the middle handle piece 104 to rotate CCW. Due to the backside shoulder 106 engaging the slotted arm 90, however, the middle handle piece 104 will only be able to rotate CCW as far as the slotted arm 90 permits. In that way, if the motor 65 should stop rotating for some reason, the slotted arm 90 will stop rotating, and the user will not be able to further draw in the firing trigger 20 because the middle handle piece 104 will not be free to rotate CCW due to the slotted arm 90.

Components of an exemplary closure system for closing (or clamping) the anvil 24 of the end effector 12 by retracting the closure trigger 18 are also shown in FIGS. 7-10. In the illustrated embodiment, the closure system includes a yoke 250 connected to the closure trigger 18 by a pin 251 that is inserted through aligned openings in both the closure trigger 18 and the yoke 250. A pivot pin 252, about which the closure trigger 18 pivots, is inserted through another opening in the closure trigger 18 which is offset from where the pin 251 is inserted through the closure trigger 18. Thus, retraction of the closure trigger 18 causes the upper part of the closure trigger 18, to which the yoke 250 is attached via the pin 251, to rotate CCW. The distal end of the yoke 250 is connected, via a pin 254, to a first closure bracket 256. The first closure bracket 256 connects to a second closure bracket 258. Collectively, the closure brackets 256, 258 define an opening in which the proximate end of the proximate closure tube 40 (FIG. 4) is

seated and held such that longitudinal movement of the closure brackets 256, 258 causes longitudinal motion by the proximate closure tube 40. The instrument 10 also includes a closure rod 260 disposed inside the proximate closure tube 40. The closure rod 260 may include a window 261 into which a post 263 on one of the handle exterior pieces, such as exterior lower side piece 59 in the illustrated embodiment, is disposed to fixedly connect the closure rod 260 to the handle 6. In that way, the proximate closure tube 40 is capable of moving longitudinally relative to the closure rod 260. The closure rod 260 may also include a distal collar 267 that fits into a cavity 269 in proximate spine tube 46 and is retained therein by a cap 271 (FIG. 4).

In operation, when the yoke 250 rotates due to retraction of the closure trigger 18, the closure brackets 256, 258 cause the proximate closure tube 40 to move distally (i.e., away from the handle end of the instrument 10), which causes the distal closure tube 42 to move distally, which causes the anvil 24 to rotate about the pivot point 25 into the clamped or closed position. When the closure trigger 18 is unlocked from the locked position, the proximate closure tube 40 is caused to slide proximally, which causes the distal closure tube 42 to slide proximally, which, by virtue of the tab 27 being inserted in the window 45 of the distal closure tube 42, causes the anvil 24 to pivot about the pivot point 25 into the open or unclamped position. In that way, by retracting and locking the closure trigger 18, an operator may clamp tissue between the anvil 24 and channel 22, and may unclamp the tissue following the cutting/stapling operation by unlocking the closure trigger 18 from the locked position.

The control unit 300 (described further below) may receive the outputs from end-of-stroke and beginning-of-stroke sensors 130, 142 and the run-motor sensor 110, and may control the motor 65 based on the inputs. For example, when an operator initially pulls the firing trigger 20 after locking the closure trigger 18, the run-motor sensor 110 is actuated. If the staple cartridge 34 is present in the end effector 12, a cartridge lockout sensor (not shown) may be closed, in which case the control unit may output a control signal to the motor 65 to cause the motor 65 to rotate in the forward direction. When the end effector 12 reaches the end of its stroke, the reverse motor sensor 130 will be activated. The control unit may receive this output from the reverse motor sensor 130 and cause the motor 65 to reverse its rotational direction. When the knife 32 is fully retracted, the stop motor sensor switch 142 is activated, causing the control unit to stop the motor 65.

In other embodiments, rather than a proportional-type sensor 110, an on-off type sensor may be used. In such embodiments, the rate of rotation of the motor 65 would not be proportional to the force applied by the operator. Rather, the motor 65 would generally rotate at a constant rate. But the operator would still experience force feedback because the firing trigger 20 is geared into the gear drive train.

The instrument 10 may include a number of sensor elements in the end effector 12 for sensing various conditions related to the end effector 12, such as sensor elements for determining the status of the staple cartridge 34 (or other type of cartridge depending on the type of surgical instrument), the progress of the stapler during closure and firing, etc. The sensor elements may be passively powered by inductively coupled signals, as described in commonly assigned U.S. patent application Ser. No. 11/651,715, titled "SURGICAL INSTRUMENT WITH WIRELESS COMMUNICATION BETWEEN CONTROL UNIT AND SENSOR TRANSPONDERS," by J. Giordano et al., which is incorporated herein by reference. In other embodiments, the sensor elements reflect or scatter incident electromagnetic energy or

power up in response to the interrogation signal and transmit echo response pulses or signals that may be coupled back to the control unit 300 for processing. In other embodiments, the sensor elements may be powered by the minute electrical current induced in the sensor element itself or an antenna coupled to the sensor element by the incoming incident electromagnetic energy (e.g., the RF carrier of the interrogation signal) transmitted by the control unit 300. These sensor elements may comprise any arrangement of electrical conductors to transmit, receive, amplify, encode, scatter and/or reflect electromagnetic energy waves of any suitable predetermined frequency (e.g., wavelength  $[\lambda]$ ), having a suitable predetermined pulse width that may be transmitted over a suitable predetermined time period. The passive sensor elements may comprise any suitable arrangement of resistive, inductive, and/or capacitive elements. The active sensor elements may comprise semiconductors such as transistors, integrated circuits, processors, amplifiers and/or any combination of these active elements. For succinctness the passive and/or active sensor elements are referred to hereinafter as the first element 21 and the second element 35. The first element 21 may be in wired or wireless communication with the control unit 300, which, as previously discussed, may be housed in the handle 6 of the instrument 10, for example, as shown below in FIG. 11. The first element 21 is in wireless communication with the second element 35.

FIG. 11 illustrates a schematic block diagram of one embodiment of the control unit 300. According to various embodiments, the control unit 300 may comprise a processor 306 and one or more memory units 308. By executing instruction code stored in the memory 308, the processor 306 may control various components of the instrument 10, such as the motor 65 or a user display (not shown), based on inputs received from the one or more end effector sensor element(s) and/or other sensor elements located throughout the instrument 10 (such as the run-motor sensor 110, the end-of-stroke sensor 130, and the beginning-of-stroke sensor 142, for example). The control unit 300 may be powered by the battery 64 during surgical use of the instrument 10. The control unit 300 may be coupled to the first element 21 over the electrical connection 23 and may communicate with the second element 35, as described in more detail below. The control unit 300 may comprise a transmitter 320 and a receiver 322. The first element 21 may be coupled to the transmitter 320 to transmit an output interrogation signal or may be coupled to the receiver 322 to receive an echo response signal in accordance with the operation of a switch 324.

The switch 324 may operate under the control of the processor 306, the transmitter 320 or the receiver 322 or any combination thereof to place the control unit 300 either in transmitter or receiver mode. In transmitter mode, the switch 324 couples the first element 21 to the transmitter 320 and thus the first element 21 acts as a transmitting antenna. An encoder 316 encodes the output interrogation signal to be transmitted, which is then modulated by a modulator 318. An oscillator 326 coupled to the modulator 318 sets the operating frequency for the output signal to be transmitted. In receiver mode, the switch 324 couples the first element 21 to the receiver 322. Accordingly, the first element 21 acts as a receiving antenna and receives input signals from the other sensor elements (e.g., the second element 35). The received input signals may be demodulated by a demodulator 310 and decoded by a decoder 312. The input signals may comprise echo response signals from one or more of the sensor elements (e.g., the second element 35). The echo response signals may comprise information associated with the location, type, presence and/or status of various components located in

the end effector 12 or in other location in the instrument 10. The echo signals, for example, may comprise signals reflected by the second element 35, which may be attached to the sled 33, the staple cartridge 34 or any other component located in the end effector 12 or may be located on any component of interest on any portion of the instrument 10. The echo signal data reflected from the second element 35 may be used by the processor 306 to control various aspects of the instrument 10.

To transmit an output signal from the first element 21 to the second element 35, the control unit 300 may employ the encoder 316 for encoding the output signals and the modulator 318 for modulating the output signals according to a predetermined modulation scheme. As previously discussed, in transmitter mode, the first element 21 is coupled to the transmitter 320 through the switch 324 and acts as a transmitting antenna. The encoder 316 may comprise a timing unit to generate timing pulses at a predetermined suitable pulse repetition frequency. These timing pulses may be applied to the modulator 318 to trigger the transmitter at precise and regularly occurring instants of time. Thus, in one embodiment, the modulator 318 may produce rectangular pulses of known pulse duration to switch the oscillator 326 on and off. In accordance with the modulation scheme, the oscillator 326 produces short duration pulses of a predetermined power and frequency (or wavelength  $\lambda$ ) set by the oscillator 326. The pulse repetition frequency may be determined by the encoder 312 and the pulse duration may be determined by the modulator 318. The switch 324 under control of the control unit 300 automatically connects the transmitter 320 to the first element 21 for the duration of each output pulse. In transmission mode, the first element 21 radiates the transmitter 320 output pulse signal and picks up or detects the reflected echo signals for application to the receiver 322. In receiver mode, the switch 324 connects the first element 21 to the receiver 322 for the intervals between transmission pulses. The receiver 322 receives echo signals of the transmitted pulse output signals that may be reflected from one or more sensor elements located on the instrument such as the second element 35 attached to the sled 33. The receiver 322 amplifies the echo signals and presents them to the demodulator 310 in suitable form. Subsequently, the demodulated echo signals are provided to the decoder 312 where they are correlated with the transmitted output pulse signals to determine the location, type, presence and/or status of various components located in the end effector 12. In addition, the distance between the first and second elements 21, 35 may be determined.

The control unit 300 may communicate with the first element 21 using any suitable wired or wireless communication protocol and any suitable frequency (e.g., an ISM band). The control unit 300 may transmit output pulse signals in various frequency ranges. Although in the illustrated embodiment, only the first element 21 is shown to perform the transmission and reception functions, in other embodiments the control unit 300 may comprise separate receiving and transmitting elements, for example.

According to various embodiments, the control unit 300 may be implemented using integrated and/or discrete hardware elements, software elements, or a combination of both. Examples of integrated hardware elements may include processors, microprocessors, microcontrollers, integrated circuits, application specific integrated circuits (ASIC), programmable logic devices (PLD), digital signal processors (DSP), field programmable gate arrays (FPGA), logic gates, registers, semiconductor devices, chips, microchips, chip sets, microcontroller, system-on-chip (SoC) or system-in-package (SIP). Examples of discrete hardware elements may

include circuits, circuit elements (e.g., logic gates, field effect transistors, bipolar transistors, resistors, capacitors, inductors, relay and so forth). In other embodiments, the control unit 300 may be embodied as a hybrid circuit comprising discrete and integrated circuit elements or components on one or more substrates. In various embodiments, the control unit 300 may provide a digital (e.g., on/off, high/low) output and/or an analog output to a motor control unit. The motor control unit also may be embodied using elements and/or components similar to the control unit 300. The motor control unit may be used to control the motor 65 in response to the radiated echo response signals from the one or more passive and/or active sensor elements.

Referring back to FIGS. 1-6, in one embodiment, the first element 21 may be an inductive element (e.g., a first coil) coupled to the control unit 300 by the wired electrical connection 23. The wired electrical connection 23 may be an electrically conductive insulated wire. The second element 35 also may be an inductive element (e.g., a second coil) embedded, integrally formed with or otherwise attached to the sled 33. The second element 35 is wirelessly coupled to the first element 21. The first element 21 is preferably electrically insulated from the conductive shaft 8. The second element 35 is preferably electrically insulated from the sled 33 and other components located in the staple cartridge 34 and/or the staple channel 22. The second element 35 receives the output pulse signal transmitted by the first element 21 and reflects or scatters the electromagnetic energy in the form of an echo signal. By varying the material, size, shape and location of the second element 35 relative to the first element 21, the control unit 300 can determine the location, type, presence and/or status of various components located in the end effector 12 by decoding the echo signals reflected therefrom.

FIG. 12 is a schematic diagram 400 illustrating the operation of one embodiment of the control unit 300 in conjunction with the first and second elements 21, 35. The following description also references FIG. 11. The first element 21 is coupled to the control unit 300 by a channel, e.g., the electrical connection 23. The electrical connection 23 may be a wired or wireless channel. As previously discussed, the first element 21 wirelessly interrogates or illuminates the second element 35 by transmitting an interrogation signal in the form of one or more interrogation pulses 402. The interrogation pulses 402 may be of a suitable predetermined frequency  $f$  as may be determined by the oscillator 326. The interrogation pulses 402 may have a predetermined pulse width  $PW$  as may be determined by the modulator 318 and may be transmitted at a pulse repetition rate  $T$  as may be determined by the encoder 316. The transmitted interrogation pulses 402 that are incident upon (e.g., strike or illuminate) the second element 35 is reflected or scattered by the second element 35 in the form of echo response pulses 404. The echo response pulses 404 are electromagnetic energy reflections of the interrogation pulses 402 incident upon the second element 21, but much weaker in signal strength. After transmitting the interrogation pulses 402, the first element 21 listens for the echo response pulses 404 and couples the echo response pulses 402 to the control unit 300 in a suitable form. The demodulator 310 receives the weak echo response pulses 404 and amplifies and demodulates them. The decoder 312 and the processor 306 process the received echo response pulses 404 to extract information therefrom. The processor 306 (or other logic) may be programmed to ascertain various properties associated with the end effector 12 and components in accordance with the received echo response pulses 404.

The frequency  $f$ ,  $PW$  and  $T$  of the echo response pulses 404 may be the same as the interrogation pulses 402. In various

embodiments, the frequency  $f$ ,  $PW$  and  $T$  of the echo response pulses 404 may be different than the interrogation pulses 402. In one embodiment, the frequency  $f$ , for example, of the echo response pulses 404 may be a harmonic frequency of the interrogation pulse 402 frequency. The amount of reflected electromagnetic energy in the echo response pulses 404 depends upon the material, shape and size of the second element 35. The amount of reflected electromagnetic energy in the echo response pulses 404 also depends upon the distance  $D$  between the first element 21 and the second element 35.

The material that the second element 35 is formed of may determine the amount of reflected energy. For example, a metal object will reflect more energy than an object of the same size and shape made of wood, plastic, etc. In general, the better the electrical conductive properties of the material the greater is the reflection. The shape of the second element 35 also may determine how the energy is reflected or scattered. For example, if the second element 35 has a flat side facing the first element 21, the second element 35 may reflect more energy back towards the first element 21. A circular object may reflect or scatter the energy in the various directions normal to the surface struck by the incident electromagnetic energy and an object with irregularities will scatter the incident electromagnetic energy more randomly. The size of the second element 21 also may determine the amount of reflected energy. For example, a larger second element 35 will reflect more energy than a smaller second element 35 of the same material and shape and at the same distance  $D$  from the first element 21. It will be appreciated that the second element 35 should have a certain minimum size relative to the wavelength ( $\lambda$ ) of the radiated electromagnetic energy of the interrogation pulses 402 to produce practical reflected echo response pulses 404. For example, the size of the second element 35 may be equal to or greater than about a quarter of the wavelength ( $\lambda/4$ ) of the electromagnetic energy of the interrogation pulses 402. The wavelength  $\lambda$  of the transmitted interrogation pulses 402 is related to the frequency  $f$  in accordance with the equation:  $\lambda=c/f$ ; where  $c$  is the speed of light and  $f$  is the signal frequency. Therefore, to detect small objects the wavelength  $\lambda$  must be small and thus the frequency  $f$  must be high. Any suitable predetermined frequency  $f$  may be selected to accommodate the size of the second element 35 to be detected. Accordingly, the size of the second element 35 may be selected to be greater than or equal to  $\lambda/4$  (or  $c/4f$ ), for example, once the interrogation pulse 402 frequency is determined. As previously discussed, the amount of energy reflected by the second element 35 also depends on the distance  $D$  between the first element 21 and the second element 35.

Accordingly, the material, shape and size of the second element 35 and the relative distance  $D$  between it and the first element 21 may be selected to generate unique echo response pulses 404 that may be indicative of a desired measurement associated with the second element 35. For example, unique echo response pulses 404 may indicate the location, type, presence and/or status of various components and/or sub-components disposed on the surgical instrument 10. Especially the various components and sub-components disposed in the end effector 12 portion of the surgical instrument 10 subsequent to the articulation pivot 14. The echo response pulses 404 also may be used to determine the distance  $D$  between the first element 21 and the second element 35. In this manner, by integrating the second element 35 or attaching it to a components of interest, such as the sled 33, the echo response pulses 404 may be processed by the control unit 300 to extract and provide information associated with the com-

ponent of interest, such as the location, type, presence and/or status of the sled 33, the staple cartridge 34, and so on. This arrangement may eliminate the need to transmit or provide power over a wired connection to the second element 35 and may be a cost effective solution to providing various sensor elements on the surgical instrument 10.

In one embodiment, where the second element 35 is an active sensor element, as previously discussed, the first element 21 wirelessly interrogates or illuminates the second element 35 by transmitting an interrogation signal in the form of one or more interrogation pulses 402. The electromagnetic energy in the interrogation pulses 402 are coupled by the sensor element 35 and serve to power-up the sensor element 35. Once powered-up, the sensor element 35 transmits the echo response pulses 404 back to the control unit 300.

In one embodiment, the status of the staple cartridge 34 and the location of the sled 33 may be determined by transmitting the interrogation pulse 402 and listening for an echo response pulse 404. As previously discussed, the first and second elements 21, 35 may be passive sensors or electromagnetic elements (which may comprise resistive, inductive and capacitive elements or any combination thereof). In one embodiment, the first element 21 may be an inductance in the form of a primary coil located at the distal end of the shaft 8 (as shown in FIGS. 1, 2, 4-6). The second element 35 may be an inductive element in the form of a secondary coil located in the sled 35 (as shown in FIGS. 3, 5, 6). The first element 21 "pings" or transmits interrogation pulses 402. The echo response pulses 404 reflected by the second element 35 may be indicative of the presence of the sled 33 in the staple channel 22, its distance from the first element 21 or its location longitudinally along the staple channel 22. In this manner, the instrument 10 can determine the presence or status of the staple cartridge 34 or the sled 33 in the end effector 12 or the longitudinal location of the sled 35 along the staple channel 22. This information may be used to determine the loaded status of the staple cartridge 34, for example. Further the second element 35 may be formed of different materials, in different shapes or sizes to produce a unique echo response pulse 404 that is indicative of the instrument 10 type or presence of the staple cartridge 34 within the end effector 12. This eliminates the need to include any powered memory or sensor elements in the end effector 12 to electronically determine the type, presence or status of the staple cartridge 34 in the end effector 12.

In another embodiment, the second element 35 may be attached to the sled 33 and the echo response pulse 404 may be used to determine whether the sled 33 is located in a first position at the proximal end of the staple channel 22 or a second position at the distal end of the staple channel 22 or in any intermediate positions therebetween. The control unit 300 may be determine the position of the sled 33 based on the elapsed time between transmitting the interrogation pulse 402 and receiving the echo response pulse 404. If the sled 33 is in the first position the echo response pulse 404 is received sooner than if the sled 33 was located at the second position or any position therebetween. For example, as the sled 33 moves longitudinally along the staple channel 22 the response time of the received echo response pulse 404 relative to the transmitted interrogation pulse 402 increases. This information may be used by the control unit 300 to determine the intermediate location of the sled 33 in the channel 22 and provide some measure of control of the cutting/fastening operation, such as inhibiting the cutting/fastening operation if the sled 33, or other component, is not in a predetermined location.

In yet another embodiment, the control unit 300 may provide some measure of control of the cutting/fastening opera-

tion based on whether or not an echo response pulse 404 is received within a predetermined time period. For example, if an echo response pulse 404 is received within the predetermined period, the control unit 300 determines that the sled 33 is located in the proximate end on the staple channel 22. In contrast, if the no echo response pulse 404 is received within the predetermined period, the control unit 300 determines that the sled 33 has moved away from the proximate end to the distal end of the staple channel 22 (e.g., the instrument has been fired). In this manner, if no echo response pulse 404 is received, the control unit 300 may determine either that the staple cartridge 34 has been fired and, therefore, the sled 33 has moved away longitudinally from the proximate end of the staple channel 22 or that there is no staple cartridge 34 loaded and, therefore, prevents the instrument 10 (e.g., a surgical stapler) from firing.

Although the first element 21 is shown disposed at one end of the elongate shaft 8 near the articulation pivot 14, the first element 21 may be disposed anywhere along the elongate shaft 8 and/or in the handle 6 in suitable wireless or wired communication with the second element 35.

FIG. 13 illustrates one embodiment of the surgical instrument 10 comprising the first element 21 located in the free rotating joint 29 portion of the shaft 8. The following description also references FIGS. 3, 5, 6 and 12. The first element 21 is coupled to the control unit 300 via the electrical connection 23. Additional elements may be employed, for example, when the surgical instrument 10 has numerous complex mechanical joints and where it would be difficult to maintain a direct wired connection. In such cases, inductive couplings may be used to span each such joint. For example, inductive couplers may be used on both sides of the rotary joint 29 and both sides of the articulation pivot 14, with an inductive element on the distal side of the rotary joint 29 connected by an electrical connection to another inductive element on the proximate side of the articulation pivot 14. Accordingly, a third element 328 and a fourth element 330 may be disposed on the shaft 8. These elements 328, 330 may be disposed anywhere along the shaft 8. The third element 328 may be disposed on the proximal end of the shaft 8 just prior to the articulation control 16. The fourth element 330 may be disposed on the distal end of the shaft 8 just prior to the articulation pivot 14. The third and fourth elements 328, 330 may be coupled by an electrical connection 332, which may be a wired or a wireless electrical connection. The second element 35 is disposed or attached to a component of interest in the end effector 12. The third element 328 is wirelessly coupled to the first element 21 and receives interrogation pulses 402 therefrom. The third element 328 transmits the interrogation pulse 402 along the electrical connection 332 to the fourth element 330. The fourth element 330 wirelessly couples the interrogation pulse 402 to the second element 35. The echo response pulses 404 are transmitted back to the first element 21 in reverse order. For example, the echo response pulse 404 is wirelessly coupled to the fourth element 330, is relayed to the third element 328 via the electrical connection 332 and is then wirelessly coupled to the first element 21. Similarly to the first and second elements 21, 35, the third and fourth elements 328, 330 may be formed of passive and/or active sensor elements (e.g., resistive, inductance, capacitive and/or semiconductor elements). In one embodiment, the third and fourth elements 328, 330 may be passive coils formed of various materials and in various shapes and sizes or may comprise semiconductor elements such as transistors to operate in active mode.

FIG. 14 illustrates one embodiment of the surgical instrument 10 comprising sensor elements disposed at various loca-



tions on the shaft. For example, the first element 21 may be disposed on the proximate end of the shaft 8 just prior to the articulation control 16. The first element 21 is wirelessly coupled to the control unit 300 via wireless electrical connection 23. The third element 328 and the fourth element 330 are disposed along the shaft 8 subsequent to the articulation control 16 and prior to the articulation pivot 14. The third element 328 may be disposed on the proximate end of the shaft 8 subsequent to the articulation control 16 and the fourth element 330 may be disposed on the distal end of the elongate shaft 8 prior to the articulation pivot 14. The third and fourth elements 328, 330 are coupled by the electrical connection 332, which may be a wired or a wireless electrical connection. As previously discussed, the second element 35 may be disposed on a component of interest located in the end effector 12. The third element 328 is wirelessly coupled to the first element 21 and receives the interrogation pulses 402 therefrom. The third element 328 transmits the interrogation pulse 402 along the electrical connection 332 to the fourth element 330. The fourth element 330 wirelessly couples the interrogation pulse 402 to the second element 35. The echo response pulses 404 are transmitted back to the first element 21 in reverse order. For example, the echo response pulse 404 is wirelessly coupled to the fourth element 330, is relayed to the third element 328 via the electrical connection 332 and is wirelessly coupled to the first element 21 thereafter.

FIG. 15 illustrates one embodiment of the instrument 10 where the shaft serves as part of the antenna for the control unit 300. Accordingly, the shaft 8 of the instrument 10, including for example, the proximate closure tube 40 and the distal closure tube 42, may collectively serve as part of an antenna for the control unit 300 by radiating the interrogation pulses 402 to the second element 35 and receiving the echo response pulses 404 reflected from the second element 35. That way, signals to and from the control unit 300 and the second element 35 disposed in the end effector 12 may be transmitted via the shaft 8 of the instrument 10.

The proximate closure tube 40 may be grounded at its proximate end by the exterior lower and upper side pieces 59-62, which may be made of a nonelectrically conductive material, such as plastic. The drive shaft assembly components (including the main drive shaft 48 and secondary drive shaft 50) inside the proximate and distal closure tubes 40, 42 may also be made of a nonelectrically conductive material, such as plastic. Further, components of the end effector 12 (such as the anvil 24 and the channel 22) may be electrically coupled to (or in direct or indirect electrical contact with) the distal closure tube 42 such that they may also serve as part of the antenna. Further, the second element 35 may be positioned such that it is electrically insulated from the components of the shaft 8 and the end effector 12 serving as the antenna. For example, the second element 35 may be positioned in the cartridge 34, which may be made of a nonelectrically conductive material, such as plastic. Because the distal end of the shaft 8 (such as the distal end of the distal closure tube 42) and the portions of the end effector 12 serving as the antenna may be relatively close in distance to the second element 35, the power for the transmitted signals may be held at low levels, thereby minimizing or reducing interference with other systems in the use environment of the instrument 10.

In such an embodiment, the control unit 300 may be electrically coupled to the shaft 8 of the instrument 10, such as to the proximate closure tube 40, by an electrically conductive connection 410 (e.g., a wire). Portions of the outer shaft 8, such as the closure tubes 40, 42, may therefore act as part of an antenna for the control unit 300 by radiating signals in the

form of interrogation pulses 402 to the second element 35 and receiving radiated signals in the form of echo response pulses 404 from the second element 35. The echo response pulses 404 received by the control unit 300 may be demodulated by the demodulator 310 and decoded by the decoder 312 as previously discussed. The echo response pulses 404 may comprise information from the second element 35 such as, the location, type, presence and/or status of various components disposed on the end effector 12 portion of the instrument 10, which the processor 306 may use to control various aspects of the instrument 10, such as the motor 65 or a user display.

To transmit data signals to or from the second element 35 in the end effector 12, the electrical connection 410 may connect the control unit 300 to components of the shaft 8 of the instrument 10, such as the proximate closure tube 40, which may be electrically connected to the distal closure tube 42. The distal closure tube 42 is preferably electrically insulated from the remote sensor 368, which may be positioned in the plastic cartridge 34. As mentioned before, components of the end effector 12, such as the channel 22 and the anvil 24, may be conductive and in electrical contact with the distal closure tube 42 such that they, too, may serve as part of the antenna.

With the shaft 8 acting as the antenna for the control unit 300, the control unit 300 can communicate with the second element 35 in the end effector 12 without a direct wired connection. In addition, because the distances between shaft 8 and the second element 35 is fixed and known, the power levels could be optimized for low levels to thereby minimize interference with other systems in the use environment of the instrument 10.

Although throughout this description, the second element 35 is shown disposed in the articulating end effector 12, the second element 35 may be disposed in any suitable location on the instruments 10 while maintaining wireless communication with the first element 21 (and/or the shaft 8) at least on one portion of the transmission or reception cycle. The second element 35 also may be coupled to any component within the staple cartridge 34.

The control unit 300 may communicate with any of the first 21, second 35, third 328 and fourth 330 elements and additional elements through complex mechanical joints like the rotating joint 29 without a direct wired connection, but rather through a wireless connection where it may be difficult to maintain a wired connection. In addition, because the distances between the first, second, third, fourth 21, 35, 328, 330 elements, and any additional elements and/or any combination thereof, may be fixed and known the couplings between these elements 21, 35, 328, 330 may be optimized for efficient inductive transfer of electromagnetic energy. Also, these distances may be relatively short so that relatively low power signals may be used and minimize interference with other systems in the use environment of the instrument 10.

In other embodiments, more or fewer sensor elements may be inductively, electromagnetically and/or otherwise coupled. For example, in some embodiments, the control unit 300 may comprise the first element 21 formed integrally therewith. The first element 21 in the handle 6 and the second element 35 in the end effector 12 can communicate directly without the third and fourth elements 328, 330. Of course, in such an embodiment, a stronger signal may be required due to the greater distance between the control unit 300 in the handle 6 and the second element 35 in the end effector 12.

In the embodiments described above, the battery 64 (FIG. 7) powers (at least partially) the firing operation of the instrument 10. As such, the instrument 10 may be a so-called "power-assist" device. More details and additional embodiments of power-assist devices are described in the '573 appli-



cation, which is incorporated herein by reference. It should be recognized, however, that the instrument **10** need not be a power-assist device and that this is merely an example of a type of device that may utilize aspects of the present invention. For example, the instrument **10** may include a user display (such as a LCD or LED display) that is powered by the battery **64** and controlled by the control unit **300**. Data from the sensor transponders **368** in the end effector **12** may be displayed on such a display.

The various embodiments of the present invention have been described above in connection with cutting-type surgical instruments. It should be noted, however, that in other embodiments, the inventive surgical instrument disclosed herein need not be a cutting-type surgical instrument, but rather could be used in any type of surgical instrument including remote sensor transponders. For example, it could be a non-cutting endoscopic instrument, a grasper, a stapler, a clip applicator, an access device, a drug/gene therapy delivery device, an energy device using ultrasound, RF, laser, etc. In addition, the present invention may be in laparoscopic instruments, for example. The present invention also has application in conventional endoscopic and open surgical instrumentation as well as robotic-assisted surgery.

The devices disclosed herein can be designed to be disposed of after a single use, or they can be designed to be used multiple times. In either case, however, the device can be reconditioned for reuse after at least one use. Reconditioning can include any combination of the steps of disassembly of the device, followed by cleaning or replacement of particular pieces, and subsequent reassembly. In particular, the device can be disassembled, and any number of the particular pieces or parts of the device can be selectively replaced or removed in any combination. Upon cleaning and/or replacement of particular parts, the device can be reassembled for subsequent use either at a reconditioning facility, or by a surgical team immediately prior to a surgical procedure. Those skilled in the art will appreciate that reconditioning of a device can utilize a variety of techniques for disassembly, cleaning/replacement, and reassembly. Use of such techniques, and the resulting reconditioned device, are all within the scope of the present application.

Preferably, the invention described herein will be processed before surgery. First, a new or used instrument is obtained and if necessary cleaned. The instrument can then be sterilized. In one sterilization technique, the instrument is placed in a closed and sealed container, such as a plastic or TYVEK bag. The container and instrument are then placed in a field of radiation that can penetrate the container, such as gamma radiation, x-rays, or high-energy electrons. The radiation kills bacteria on the instrument and in the container. The sterilized instrument can then be stored in the sterile container. The sealed container keeps the instrument sterile until it is opened in the medical facility.

It is preferred that the device is sterilized. This can be done by any number of ways known to those skilled in the art including beta or gamma radiation, ethylene oxide, steam.

Although the present invention has been described herein in connection with certain disclosed embodiments, many modifications and variations to those embodiments may be implemented. For example, different types of end effectors may be employed. Also, where materials are disclosed for certain components, other materials may be used. The foregoing description and following claims are intended to cover all such modification and variations.

Some embodiments may be described using the expression "coupled" and "connected" along with their derivatives. These terms are not intended as synonyms for each other. For example, some embodiments may be described using the terms "connected" and/or "coupled" to indicate that two or more elements are in direct physical or electrical contact with

each other. The term "coupled," however, may also mean that two or more elements are not in direct contact with each other, but yet still co-operate or interact with each other.

Any patent, publication, or other disclosure material, in whole or in part, that is said to be incorporated by reference herein is incorporated herein only to the extent that the incorporated materials does not conflict with existing definitions, statements, or other disclosure material set forth in this disclosure. As such, and to the extent necessary, the disclosure as explicitly set forth herein supersedes any conflicting material incorporated herein by reference. Any material, or portion thereof, that is said to be incorporated by reference herein, but which conflicts with existing definitions, statements, or other disclosure material set forth herein will only be incorporated to the extent that no conflict arises between that incorporated material and the existing disclosure material.

What is claimed is:

1. A surgical instrument comprising:

a shaft having a proximal end and a distal end, the shaft comprising a first sensor element to wirelessly transmit an interrogation signal to a second sensor element and receive a wireless echo signal from the second sensor element in response to the wireless interrogation signal; an end effector coupled to the distal end of the shaft, the end effector comprising an articulating joint and the second sensor element located across the articulating joint relative to the first sensor element, wherein the second sensor element is not wiredly connected to an electrical power source and is configured to collect electrical power from the incoming wireless interrogation signal transmitted by the first sensor element, the second sensor element configured to generate a unique wireless echo signal for receipt by the first sensor element in response to the wireless interrogation signal transmitted by the first sensor element, wherein the unique wireless echo signal is indicative of a desired measurement associated with the second sensor element; and

a handle connected to the proximal end of the shaft, the handle comprising a control unit configured to communicate with the first sensor element and the first sensor element is configured for wireless communication with the second sensor element, wherein the control unit is configured to process the unique echo signal transmitted by the second sensor element and received by the first sensor element to extract and provide information associated with the desired measurement associated with the second sensor element.

2. The surgical instrument of claim 1, wherein the handle further comprises:

a motor in communication with the control unit, wherein the motor is to power a main drive shaft assembly in the shaft, wherein the main drive shaft assembly is to drive the end effector; and  
a battery to supply power to the motor.

3. The surgical instrument of claim 2, wherein the handle further comprises:

a closure trigger to cause the end effector to clamp an object positioned in the end effector, when retracted by an operator; and  
a firing trigger, separate from the closure trigger, to cause actuation of the motor, when retracted by the operator.

4. The surgical instrument of claim 1, wherein the control unit comprises:

a transmitter;  
a receiver; and  
a switch coupled to the transmitter, the receiver and the first sensor element;

23

wherein the switch couples the first sensor element to the transmitter to transmit the interrogation signal to the second sensor element; and

wherein the switch couples the first sensor element to the receiver to receive an echo response signal reflected by the second sensor element in response to the interrogation signal.

5. The surgical instrument of claim 4, wherein the control unit comprises:

a processor coupled to the receiver, the processor to determine a status of the end effector based on the echo response signal.

6. The surgical instrument of claim 1, wherein the control unit is in wireless communication with the first sensor element.

7. The surgical instrument of claim 1, wherein the surgical instrument comprises at least one rotational joint for rotating the shaft, wherein the surgical instrument further comprises:

a third sensor element located in the shaft proximally to the rotational joint and in wireless communication with the first sensor element; and

a fourth sensor element in communication with the third sensor element, the fourth sensor element is located in the shaft distally from the rotating joint and in wireless communication with the second sensor element.

8. The surgical instrument of claim 7, wherein the at least one rotational joint is located between the third sensor element and the fourth sensor element.

9. The surgical instrument of claim 1, wherein the shaft comprises an articulation pivot between the first and second sensor elements.

10. The surgical instrument of claim 1, wherein the surgical instrument comprises an endoscopic surgical instrument.

11. The surgical instrument of claim 1, wherein the end effector comprises a moveable cutting instrument.

12. The surgical instrument of claim 11, wherein the end effector comprises a staple cartridge.

13. The surgical instrument of claim 1, wherein the desired measurement associated with the second sensor element is any one of a location, type, presence, status of components, and status of subcomponents associated with the surgical instrument.

14. A surgical instrument comprising:

a sensor element not wiredly connected to an electrical power source and configured to collect electrical power from an incoming wireless interrogation signal transmitted by another sensor element, the sensor element configured to generate a unique wireless echo signal for receipt by the other sensor element in response to the wireless interrogation signal transmitted by the other sensor element, wherein the unique wireless echo signal is indicative of a desired measurement associated with the sensor element; and

24

a control unit configured to communicate with the sensor element and to process the unique echo signal transmitted by the sensor element and received by the other sensor element to extract and provide information associated with the desired measurement associated with the sensor element.

15. The surgical instrument of claim 14, further comprising:

a motor in communication with the control unit, wherein the motor is to power a main drive shaft assembly in the shaft, wherein the main drive shaft assembly is to drive the end effector; and

a battery to supply power to the motor.

16. The surgical instrument of claim 15, further comprising:

a closure trigger to cause the end effector to clamp an object positioned in the end effector, when retracted by an operator; and

a firing trigger, separate from the closure trigger, to cause actuation of the motor, when retracted by the operator.

17. The surgical instrument of claim 14, wherein the control unit comprises:

a transmitter;

a receiver; and

a switch coupled to the transmitter, the receiver and the shaft;

wherein the switch couples the shaft to the transmitter to transmit an interrogation signal to the sensor element; and

wherein the switch couples the shaft to the receiver to receive an echo response signal reflected by the sensor element in response to the interrogation signal.

18. The surgical instrument of claim 17, wherein the control unit comprises:

a processor coupled to the receiver, the processor to determine a status of the end effector based on the echo response signal.

19. The surgical instrument of claim 14, wherein the surgical instrument comprises an endoscopic surgical instrument.

20. The surgical instrument of claim 14, further comprising a moveable cutting instrument.

21. The surgical instrument of claim 20, further comprising a staple cartridge.

22. The surgical instrument of claim 14, wherein the desired measurement associated with the sensor element is any one of a location, type, presence, status of components, and status of subcomponents associated with the surgical instrument.

\* \* \* \* \*

专利名称(译)	具有在控制单元和末端执行器之间通信的元件的手术器械		
公开(公告)号	<a href="#">US7954682</a>	公开(公告)日	2011-06-07
申请号	US11/651806	申请日	2007-01-10
[标]申请(专利权)人(译)	GIORDANO JAMES - [R 谢尔顿检基ê		
申请(专利权)人(译)	GIORDANO JAMES - [R 谢尔顿检基ê		
当前申请(专利权)人(译)	爱惜康内镜手术，INC.		
[标]发明人	GIORDANO JAMES R SHELTON IV FREDERICK E		
发明人	GIORDANO, JAMES R. SHELTON, IV, FREDERICK E.		
IPC分类号	A61B17/32		
CPC分类号	A61B17/07207 A61B19/5212 A61B2017/00022 A61B2017/0003 A61B2017/00212 A61B2019/5251 A61B2017/00398 A61B2017/00482 A61B2017/00734 A61B2017/07214 A61B2019/4857 A61B2017/ /00221 A61B90/361 A61B2034/2051 A61B2090/0811		
其他公开文献	US20080167671A1		
外部链接	<a href="#">Espacenet</a> <a href="#">USPTO</a>		

#### 摘要(译)

外科手术器械，例如内窥镜或腹腔镜器械，包括具有近端和远端的轴。轴包括第一传感器元件。末端执行器联接到轴的远端。末端执行器包括第二传感器元件。把手连接到轴的近端。手柄包括控制单元。控制单元与第一传感器元件连通，并且第一传感器元件与第二传感器元件无线通信。

