



(11) **EP 2 777 591 B1**

(12) **EUROPEAN PATENT SPECIFICATION**

(45) Date of publication and mention
of the grant of the patent:
03.05.2017 Bulletin 2017/18

(51) Int Cl.:
A61B 18/18 (2006.01)

(21) Application number: **14160223.5**

(22) Date of filing: **17.03.2014**

(54) **Microwave ablation system**

Mikrowellenablationssystem

Système d'ablation à micro-ondes

(84) Designated Contracting States:
**AL AT BE BG CH CY CZ DE DK EE ES FI FR GB
GR HR HU IE IS IT LI LT LU LV MC MK MT NL NO
PL PT RO RS SE SI SK SM TR**

(30) Priority: **15.03.2013 US 201313835283**

(43) Date of publication of application:
17.09.2014 Bulletin 2014/38

(60) Divisional application:
17157425.4

(73) Proprietor: **Covidien LP
Mansfield, MA 02048 (US)**

(72) Inventors:
• **Brannan, Joseph D.**
Erie, Colorado 80516 (US)
• **Ladtkow, Casey M.**
Erie, Colorado 80516 (US)

- **Peterson, Darion R.**
Boulder, Colorado 80301 (US)
- **Larson, Eric W.**
Thornton, Colorado 80229 (US)
- **Dickhans, William J.**
Longmont, Colorado 80503 (US)
- **Willyard, Richard A.**
Longmont, Colorado 80501 (US)
- **Case, Jason A.**
Longmont, Colorado 80503 (US)

(74) Representative: **Soames, Candida Jane et al
Maschio & Soames IP Limited
30 Carlton Crescent
Southampton SO15 2EW (GB)**

(56) References cited:
**WO-A1-2014/025551 US-A1- 2005 080 333
US-B1- 6 575 969**

Note: Within nine months of the publication of the mention of the grant of the European patent in the European Patent Bulletin, any person may give notice to the European Patent Office of opposition to that patent, in accordance with the Implementing Regulations. Notice of opposition shall not be deemed to have been filed until the opposition fee has been paid. (Art. 99(1) European Patent Convention).

Description

BACKGROUND

1. Technical Field

[0001] The present disclosure relates to microwave surgical devices suitable for use in tissue ablation applications.

2. Discussion of Related Art

[0002] Treatment of certain diseases requires the destruction of malignant tissue growths, e.g., tumors. Electromagnetic radiation can be used to heat and destroy tumor cells. Treatment may involve inserting ablation probes into tissues where cancerous tumors have been identified. Once the probes are positioned, electromagnetic energy is passed through the probes into surrounding tissue.

[0003] In the treatment of diseases such as cancer, certain types of tumor cells have been found to denature at elevated temperatures that are slightly lower than temperatures normally injurious to healthy cells. Known treatment methods, such as hyperthermia therapy, heat diseased cells to temperatures above 41° C while maintaining adjacent healthy cells below the temperature at which irreversible cell destruction occurs. These methods involve applying electromagnetic radiation to heat or ablate tissue.

[0004] Electrosurgical devices utilizing electromagnetic radiation have been developed for a variety of uses and applications. Typically, apparatus for use in ablation procedures include a power generation source, e.g., a microwave or radio frequency (RF) electrosurgical generator that functions as an energy source and a surgical instrument (e.g., microwave ablation probe having an antenna assembly) for directing energy to the target tissue. The generator and surgical instrument are typically operatively coupled by a cable assembly having a plurality of conductors for transmitting energy from the generator to the instrument, and for communicating control, feedback and identification signals between the instrument and the generator.

[0005] There are several types of microwave probes in use, e.g., monopole, dipole and helical, which may be used in tissue ablation applications. In monopole and dipole antenna assemblies, microwave energy generally radiates perpendicularly away from the axis of the conductor. Monopole antenna assemblies typically include a single, elongated conductor. A typical dipole antenna assembly includes two elongated conductors that are linearly-aligned and positioned end-to-end relative to one another with an electrical insulator placed therebetween. Helical antenna assemblies include helically-shaped conductor configurations of various dimensions, e.g., diameter and length. The main modes of operation of a helical antenna assembly are normal mode (broadside),

in which the field radiated by the helix is maximum in a perpendicular plane to the helix axis, and axial mode (end fire), in which maximum radiation is along the helix axis.

[0006] The particular type of tissue ablation procedure may dictate a particular ablation volume in order to achieve a desired surgical outcome. Ablation volume is correlated with antenna design, antenna performance, antenna impedance, ablation time and wattage, and tissue characteristics, e.g., tissue impedance.

[0007] Because of the small temperature difference between the temperature required for denaturing malignant cells and the temperature normally injurious to healthy cells, a known heating pattern and precise temperature control is needed to lead to more predictable temperature distribution to eradicate the tumor cells while minimizing the damage to otherwise healthy tissue surrounding the tissue to which electrosurgical energy is being applied. Fluid-cooled or dielectrically-buffered microwave devices may be used in ablation procedures. During operation of the microwave ablation device, if the flow of coolant or buffering fluid is interrupted, the microwave ablation device may exhibit rapid failures due to the heat generated from the increased reflected power.

[0008] US 6,575,969 B1 discloses a cooled tip radiofrequency heat ablation electrode which can be inserted into the tissue of a patient percutaneously or intraoperatively. US 6,575,969 B1 also discloses a thermo-sensor. However, US 6,575,969 B1 does not disclose one or more fiducial markers and a navigation system configured to place the one or more fiducial markers at an ablation target.

[0009] WO 2014/025551 A1 discloses a microwave ablation catheter and a method of using the same.

SUMMARY

[0010] The invention and preferred embodiments thereof are defined in the appended set of claims. According to the present invention, there is provided an ablation system, comprising: a microwave ablation device configured to be inserted into a patient percutaneously and having a radiating section and a proximal handle; a cooling system configured to provide cooling to the microwave ablation device during an ablation procedure; a temperature sensing system configured to sense a temperature of tissue proximate the radiating section of the microwave ablation device; an energy source configured to provide microwave energy to the microwave ablation device; a navigation system configured to indicate to a user a location of an ablation target and a pathway to the target; and one or more fiducial markers, the navigation system configured to place the one or more fiducial markers at the ablation target.

[0011] The system may include at least one temperature sensor on the radiating section sensing the temperature of tissue adjacent the microwave ablation device and receiving temperature data from each of the temperature sensors. The temperature data provides feedback

to the energy source to control the operation of the energy source.

[0012] The temperature sensing system may compare the received temperature data to temperature profiles stored in a memory for determining whether sufficient energy has been applied to the tissue. The temperature sensing system may store in the memory radiation patterns associated with the received temperature data, a duration of energy application, and a power setting of the energy source.

[0013] The navigation system may employ a planning phase and a navigation phase. The planning phase may employ a CT image to identify a target. Further, the navigation phase may require registration of a second image to the CT image, and may employ one or more fiducial markers placed using the navigation system at a target location. The fiducial markers may include a releasable dye to mark the location of the marker.

[0014] In an embodiment, the navigation system includes an endoscope, CT image means, a locatable guide and an extended working channel and is operable to navigate the locatable guide and extended working channel to a point of interest. The locatable guide and extended working channel may be sized for navigation in a luminal network of lung tissue. The planning system may be configured with display means for viewing of the CT images to determine a path through the luminal network to the point of interest. The CT image means may include an image database storing a plurality of CT images of the luminal network.

[0015] In the system, placement means may be included so that the fiducial markers are placed through the extended working channel within the luminal network at the point of interest. The fiducial marker(s) may include a hydrogel material that expands following implantation. The system may include a laparoscope to view an exterior portion of the luminal network and a laparoscopic image display device. The fiducial markers may include a dye that dissipates from the marker over time so as to be visible through the laparoscope to identify the point of interest. Further, the fiducial markers may include a radiologically opaque marker enabling the position of the marker to be determined using imaging modalities

BRIEF DESCRIPTION OF THE DRAWINGS

[0016] Objects and features of the presently disclosed energy-delivery devices with a fluid-cooled probe assembly and systems including the same will become apparent to those of ordinary skill in the art when descriptions of various embodiments thereof are read with reference to the accompanying drawings, of which:

FIG. 1 is an exploded view of a medical device in accordance with an embodiment of the present disclosure;

FIG. 2A is a schematic diagram of a medical device

including a probe, a hub assembly, and a generator connector assembly in accordance with an embodiment of the present disclosure;

FIG. 2B is cross-sectional view of the coaxial cable in accordance with an embodiment of the present disclosure;

FIG. 3A is an enlarged, cross-sectional view of the probe and hub assembly shown in FIG. 2A in accordance with an embodiment of the present disclosure;

FIG. 3B is an enlarged, cross-sectional view of the indicated area of detail of FIG. 3A, in accordance with an embodiment of the present disclosure;

FIG. 4 is an enlarged, cross-sectional view of the portion of the feedline of a probe assembly of the present disclosure during the assembly process in accordance with an embodiment of the present disclosure;

FIG. 5 is an enlarged, cross-sectional view of the portion of the feedline of a probe assembly of the present disclosure during the assembly process in accordance with an embodiment of the present disclosure;

FIG. 6 is an enlarged, cross-sectional view of the portion of a completed feedline in accordance with an embodiment of the present disclosure;

FIG. 7A is a cross-sectional view of a portion of a probe assembly in accordance with an embodiment of the present disclosure;

Fig. 7B is a longitudinal cross-sectional view of the probe assembly of FIG. 7A depicting an array of temperature sensors.

Fig. 7C is a cross-sectional view of the probe assembly of FIG. 7A depicting temperature sensors.

FIG. 8 is an enlarged, cross-sectional view of the distal portions of the probe feedline and radiating portions of a medical device, in accordance with an embodiment of the present disclosure;

FIG. 9 is a screen shot of a CT based luminal navigation system in accordance with an embodiment of the present disclosure;

FIG. 10 is a screen shot of a CT based luminal navigation system in accordance with an embodiment of the present disclosure;

FIG. 11 is perspective view of a luminal navigation

system in accordance with an embodiment of the present disclosure;

Fig. 12 is a side view of a luminal catheter delivery assembly in accordance with an embodiment of the present disclosure;

Fig. 13 is a perspective view of a catheter manipulation system in accordance with an embodiment of the present disclosure;

Fig. 14 is a side view of a catheter in accordance with an embodiment of the present disclosure;

FIG. 15 is a screen shot of a CT based luminal navigation system in accordance with an embodiment of the present disclosure;

FIG. 16A is a side view of a patient undergoing a VATS procedure in accordance with an embodiment of the present disclosure;

FIG. 16B is an image as presented on a video monitor during a VATS procedure in accordance with an embodiment of the present disclosure;

FIG. 17 is a perspective view of a marker in accordance with an embodiment of the present disclosure;

FIG. 18 is a perspective view of lung tissue having the marker of FIG. 17 implanted therein;

FIG. 19 is a perspective view of the marker of FIG. 18 at a some time after implantation;

FIG. 20 is a perspective view of a marker in accordance with an embodiment of the present disclosure.

DETAILED DESCRIPTION

[0017] There is disclosed an ablation system comprising including an image database storing a plurality of computed tomography (CT) images of a luminal network, and a navigation system enabling, in combination with an endoscope and the CT images, navigation of a locatable guide and an extended working channel to a point of interest. The system also includes one or more fiducial markers, placed in proximity to the point of interest, and a percutaneous microwave ablation device for applying energy to the point of interest. The percutaneous microwave ablation device, locatable guide, and extended working channel are sized for navigation and ablation of lung tissue. According to a further aspect of the present disclosure, the system may include a planning system enabling viewing of the CT images to determine a path through the luminal network to the point of interest.

[0018] In the system, the fiducial markers may be placed through the extended working channel within the

luminal network. Additionally or alternatively the system may include a plurality of fiducial markers on an exterior of the luminal network. The system may include a transmitter generating an electromagnetic field about the luminal network. The electromagnetic field and the fiducial markers on the exterior of the luminal network may enable the navigation system to determine the position of the locatable guide within the luminal network. Still further, the determination of the position of the locatable guide enables the navigation system to display a graphic representation of the location of the locatable guide based on the CT image data. The graphic representation may include a path the locatable guide and the extended working channel must follow to reach the point of interest. The location of the locatable guide and the CT image data may be registered to one another.

[0019] The system may include a laparoscope to view an exterior portion of the luminal network and a laparoscopic image display device. The fiducial markers placed in proximity to the point of interest may include a hydrogel material that expands following implantation. The fiducial markers may include a dye that dissipates from the marker over time and when the marker is placed proximate an exterior surface of the luminal network is visible through the laparoscope to identify the point of interest. Further, the fiducial markers may include a radiologically opaque marker enabling the position of the marker to be determined using imaging modalities.

[0020] The system may include a microwave generator connected to the percutaneous ablation device. The system may also include a fluid cooling system supplying cooling fluid to the percutaneous ablation device.

[0021] The percutaneous ablation device may comprise a temperature sensor sensing the temperature of a balun. The temperature sensor may be positioned in contact with a balun short electrically connected to an outer conductor of the percutaneous ablation device.

[0022] The percutaneous ablation device may comprise a temperature sensor sensing the temperature of a balun. The temperature sensor may be positioned in contact with a balun short electrically connected to an outer conductor of the percutaneous ablation device.

[0023] The present disclosure is generally directed to a microwave ablation probe and a system for placement of the probe in a desired location within the body. One aspect of the present disclosure is implementing the percutaneous microwave ablation probe in combination with the i-Logic® target identification, navigation, and marker placement systems developed by superDimension, Ltd. In particular the present disclosure describes devices and systems for the treatment of lung cancer and other lung diseases through microwave ablation of targets identified in the patient for treatment, however the application of the present disclosure and the embodiments described herein are not limited to application of any particular tissue or organ for treatment, indeed, it is contemplated that the systems and methods of the present disclosure may be used to treat liver tissue, kidney tissue,

pancreatic tissue, gastrointestinal tissue, interstitial masses, and other portions of the body known to those of skill in the art to be treatable via microwave ablation. These and other aspects of the present disclosure are described in greater detail below.

[0024] Hereinafter, embodiments of energy-delivery devices with a fluid-cooled probe assembly and systems including the same of the present disclosure are described with reference to the accompanying drawings. Like reference numerals may refer to similar or identical elements throughout the description of the figures. As shown

in the drawings and as used in this description, and as is traditional when referring to relative positioning on an object, the term "proximal" refers to that portion of the apparatus, or component thereof, closer to the user and the term "distal" refers to that portion of the apparatus, or component thereof, farther from the user.

[0025] This description may use the phrases "in an embodiment," "in embodiments," "in some embodiments," or "in other embodiments," which may each refer to one or more of the same or different embodiments in accordance with the present disclosure.

[0026] Electromagnetic energy is generally classified by increasing energy or decreasing wavelength into radio waves, microwaves, infrared, visible light, ultraviolet, X-rays and gamma-rays. As it is used in this description, "microwave" generally refers to electromagnetic waves in the frequency range of 300 megahertz (MHz) (3×10^8 cycles/second) to 300 gigahertz (GHz) (3×10^{11} cycles/second). As it is used in this description, "ablation procedure" generally refers to any ablation procedure, such as, for example, microwave ablation, radiofrequency (RF) ablation, or microwave or RF ablation-assisted resection.

[0027] As it is used in this description, "energy applicator" generally refers to any device that can be used to transfer energy from a power generating source, such as a microwave or RF electrosurgical generator, to tissue. For the purposes herein, the term "energy applicator" is interchangeable with the term "energy-delivery device". As it is used in this description, "transmission line" generally refers to any transmission medium that can be used for the propagation of signals from one point to another. As it is used in this description, "fluid" generally refers to a liquid, a gas or both.

[0028] As it is used in this description, "length" may refer to electrical length or physical length. In general, electrical length is an expression of the length of a transmission medium in terms of the wavelength of a signal propagating within the medium. Electrical length is normally expressed in terms of wavelength, radians or degrees. For example, electrical length may be expressed as a multiple or sub-multiple of the wavelength of an electromagnetic wave or electrical signal propagating within a transmission medium. The wavelength may be expressed in radians or in artificial units of angular measure, such as degrees. The electrical length is in general dif-

ferent from the physical length. By the addition of an appropriate reactive element (capacitive or inductive), the electrical length may be made significantly shorter or longer than the physical length.

[0029] Various embodiments of the present disclosure provide an energy-delivery device with a fluid-cooled probe assembly including a balun and temperature sensor disposed in association with the balun. Embodiments may be suitable for utilization in open surgical applications. Embodiments may be suitable for utilization with hand-assisted, endoscopic and laparoscopic surgical procedures such as Video Assisted Thoracic Surgery. Embodiments may be implemented using electromagnetic radiation at microwave frequencies, RF frequencies or at other frequencies. An electrosurgical system including the presently disclosed energy-delivery device with a fluid-cooled probe assembly disposed in fluid communication with a coolant supply system via a hub 40 according to various embodiments is configured to operate at frequencies between about 300 MHz and about 10 GHz. During operation, cooling the probe assembly may enhance the overall heating pattern of the antenna assembly, prevent damage to the antenna assembly, and/or prevent harm to the clinician or patient.

[0030] Various embodiments of the presently disclosed energy-delivery device with a fluid-cooled probe assembly including a balun and temperature sensor disposed in association with the balun are suitable for microwave or RF ablation and for use to pre-coagulate tissue for microwave or RF ablation-assisted surgical resection. Although various methods described hereinbelow are targeted toward microwave ablation and the complete destruction of target tissue, it is to be understood that methods for directing electromagnetic radiation may be used with other therapies in which the target tissue is partially destroyed or damaged, such as, for example, to prevent the conduction of electrical impulses within heart tissue. In addition, although the following description describes the use of a dipole microwave antenna, the teachings of the present disclosure may also apply to a monopole, helical, or other suitable type of microwave antenna or RF electrode.

[0031] FIG. 1 is an exploded view of a medical device 10 in particular the medical device 10 is a microwave antenna. Medical device 10 includes an outer tubular member 30, an inner tubular member 35, a feedline 14, an antenna assembly 12, and a tip 19, which, when assembled, form a probe assembly, or portions thereof. Medical device 10 generally includes two housing halves 21 and 22, which, when assembled, form a handle body 23. Handle body 23 defines a handle-body chamber 26 therein. Medical device 10 includes a hub 40 (as well as other components described herein) disposed, at least in part, within the handle-body chamber 26.

[0032] Hub 40 includes a hub body 43 defining a hub-body chamber 46 therein. Medical device 10 includes a hub cap 150 and a hub divider 160, which are configured to be receivable within the hub-body chamber 46 in seal-

ing engagement with the inner walls of the hub body 43. Outer tubular member 30, the inner tubular member 35, the hub 40, and the components cooperative therewith (e.g., hub cap 150 and hub divider 160) are adapted to maintain fluid flow to the antenna assembly 12. Hub body 43 generally includes a first port 41 and a second port 42, e.g., to allow fluid communication with a coolant supply system (e.g., coolant supply system 50 shown in FIG. 2A) via one or more coolant paths (e.g., first coolant path 16 and second coolant path 18 shown in FIG. 2A). First port 41 and the second port 42 may be of any suitable shape, e.g., rectangular, cylindrical, etc., and may include a groove adapted to receive an o-ring or other suitable sealing element.

[0033] In some embodiments, the hub body 43 may include one or more mechanical interfaces, e.g., recess 45, adapted to matingly engage with one or more corresponding mechanical interfaces (e.g., tab 70 shown in FIG. 2A) associated with the handle body 23, e.g., to align the hub 40 within the handle body 23 and/or to fixedly secure the hub 40 within the handle-body chamber 26. Similarly, each of the housing halves 21, 22 may include a series of mechanical interfacing components, e.g., alignment pins 74, 76, and 78, configured to matingly engage with a corresponding series of mechanical interfaces (not shown), e.g., to align the two housing halves 21, 22 about the components and assemblies of the medical device 10. It is contemplated that the housing halves (as well as other components described herein) may be assembled together with the aid of alignment pins, snap-like interfaces, tongue and groove interfaces, locking tabs, adhesive ports, etc., utilized either alone or in combination for assembly purposes.

[0034] Hub divider 160 is configured and utilized to divide the hub-body chamber 46 into a first chamber, e.g., disposed in fluid communication with the first port 41, and a second chamber, e.g., disposed in fluid communication with the second port 42. The first chamber (e.g., first chamber 147 shown in FIG. 3A) generally fluidly connects the first port 41 to the inner tubular member 35. The second chamber (e.g., second chamber 143 shown in FIG. 3A) generally fluidly connects the second port 42 to the inner tubular member 30.

[0035] In some embodiments, the inner walls of the hub body 43 may include a configuration of engagement portions adapted to provide sealing engagement with the hub cap 150 and/or the hub divider 160. In some embodiments, as shown in FIG. 1, an o-ring 157 is provided for engagement with the hub cap 150. O-ring 157 may provide sealing force that permits flexing and/or other slight movement of the hub cap 150 relative to the hub 40 under fluid-pressure conditions. Hub cap 150 and the hub divider 160 are described in more detail later in this disclosure with reference to FIG. 3A.

[0036] Outer tubular member 30 and the inner tubular member 35 may be formed of any suitable non-electrically-conductive material, such as, for example, polymeric or ceramic materials. In some embodiments, as shown

in FIGS. 3A and 3B, the inner tubular member 35 is coaxially disposed around the feedline 14 and defines a first lumen 37 therebetween, and the outer tubular member 30 is coaxially disposed around the inner tubular member 35 and defines a second lumen 33 therebetween.

[0037] Probe assembly 20 generally includes an antenna assembly 12 having a first radiating portion (e.g., distal radiating section 318 shown in FIG. 7A) and a second radiating portion (e.g., proximal radiating section 316 shown in FIG. 7A). Antenna assembly 12, which is described in more detail later in this disclosure, is operably coupled by the feedline 14 to a transition assembly 80 shown in FIG. 1, which is adapted to transmit the microwave energy, from the cable assembly 15 to the feedline 14. A connector assembly 17 shown in FIG. 1 is adapted to further operably connect the medical device 10 to a microwave generator 28 (shown in FIG. 2A).

[0038] Feedline 14 may be any suitable transmission line, e.g., a coaxial cable. In some embodiments, as shown in FIGS. 3A and 3B, the feedline includes an inner conductor 220, an outer conductor 224 coaxially disposed around the inner conductor 220, and a dielectric material 222 disposed therebetween. Dielectric material 222 may be formed from any suitable dielectric material, e.g., polyethylene, polyethylene terephthalate, polyimide, or polytetrafluoroethylene (PTFE). Inner conductor 220 and the outer conductor 224 may be formed from any suitable electrically-conductive material. In some embodiments, the inner conductor 220 is formed from a first electrically-conductive material (e.g., stainless steel) and the outer conductor 224 is formed from a second electrically-conductive material (e.g., copper). Electrically-conductive materials used to form the feedline 14 may be plated with other materials, e.g., other conductive materials, such as gold or silver, to improve their properties, e.g., to improve conductivity, decrease energy loss, etc. Feedline 14 may have any suitable length defined between its proximal and distal ends. In accordance with various embodiments of the present disclosure, the feedline 14 is coupled at its proximal end to a transition assembly 80 and coupled at its distal end to the antenna assembly 12. Feedline 14 is disposed at least in part within the inner tubular member 35.

[0039] FIG. 2A shows a medical device 10 incorporated into an operational system including a microwave generator 28 and a coolant supply system 50. Medical device 10 includes a probe assembly 20 and a handle assembly 60. Probe assembly 20 generally includes the outer tubular member 30, the inner tubular member 35, the feedline 14, the antenna assembly 12, and the tip 19 shown in FIG. 1. Handle assembly 60 generally includes a handle body 23 defining a handle-body chamber 26 therein. Medical device 10 also includes the hub 40 shown in FIG. 1 (as well as other components described herein) disposed, at least in part, within the handle-body chamber 26.

[0040] Probe assembly 20 may include a balun 90

(shown in FIGS. 1 and 7) disposed proximal to and spaced apart a suitable length from the feed pint 322. The balun 90, which is described in more detail later in this disclosure, generally includes a balun short, a balun insulator, and an electrically-conductive layer disposed around the outer peripheral surface of the balun insulator, or portions thereof. In some embodiments, the probe assembly 20 includes a temperature sensor 102 (e.g., shown in FIG. 7) disposed in association with the balun 90.

[0041] As shown in FIG. 2A, the probe 20 is operably coupled by a cable assembly 15 to a connector assembly 17. Connector assembly 17 is a cable connector suitable to operably connect the medical device 10 to a microwave generator 28. The connector may house a memory (e.g., an EEPROM) storing a variety of information regarding the cable assembly 15 and the medical device 10. For example, the memory may include identification information that can be used by the microwave generator 28 to ensure that only properly identified medical devices 10 are connected thereto. In addition, the memory may store operating parameters of the medical device 10 (e.g., time, power, and dosage limits), cable compensation parameters of the cable assembly 15, and information regarding the usage of the medical device 10 or the cable assembly 15. Usage monitoring may enable limiting re-use of the medical device 10 beyond a certain number of energizations or a single use of the device. Such usage limitations may optionally be reset via reprocessing as is commonly understood in the art. Still further, the connector assembly 17 may include sensor electronics related to radiometry and temperature sensing as described elsewhere herein. Cable assembly 15 may be any suitable, flexible transmission line, and particularly a coaxial cable as shown in Fig. 2B, including an inner conductor 2220, a dielectric material 2222 coaxially surrounding the inner conductor 2220, and an outer conductor 2224 coaxially surrounding the dielectric material 2222. Cable assembly 15 may be provided with an outer coating or sleeve 2226 disposed about the outer conductor 2224. Sleeve 2226 may be formed of any suitable insulative material, and may be applied by any suitable method, e.g., heat shrinking, over-molding, coating, spraying, dipping, powder coating, and/or film deposition.

[0042] During microwave ablation the probe 20 is inserted into or placed adjacent to tissue and microwave energy is supplied thereto. One or more visualization techniques including Ultrasound, computed tomography (CT), fluoroscopy, and direct visualization may be used to accurately guide the probe 100 into the area of tissue to be treated, as will be described in detail below. Probe 20 may be placed percutaneously or surgically, e.g., using conventional surgical techniques by surgical staff. A clinician may pre-determine the length of time that microwave energy is to be applied. Application duration may depend on many factors such as tumor size and location and whether the tumor was a secondary or primary cancer. The duration of microwave energy applica-

tion using the probe 20 may depend on the progress of the heat distribution within the tissue area that is to be destroyed and/or the surrounding tissue.

[0043] According to various embodiments, the probe assembly 20 is configured to circulate coolant fluid "F", e.g., saline, water or other suitable coolant fluid, to remove heat generated by the antenna assembly 12 and/or heat that may be generated along the length of the feedline 14, or portions thereof, during the delivery of energy.

[0044] In some embodiments, as shown in FIGS. 3B, the first lumen 37 is utilized as a fluid inflow conduit and the second lumen 33 is utilized as a fluid outflow conduit. In other embodiments, the first lumen 37 may serve as a fluid outflow conduit and the second lumen 33 may serve as a fluid inflow conduit. Outer tubular member 30 and/or the inner tubular member 35 may be adapted to circulate coolant fluid therethrough, and may include baffles, multiple lumens, flow restricting devices, or other structures that may redirect, concentrate, or disperse flow depending on their shape. The size and shape of the inner tubular member 35, the outer tubular member 30, the first lumen 37, and the second lumen 33 may be varied from the configuration depicted in FIGS. 3A and 3B.

[0045] In some embodiments, at least a portion of the inner tubular member 35 and/or at least a portion of the outer tubular member 30 (e.g., a distal portion) may include an integrated, spiraling metallic wire to add shape-memory properties to the probe 20 to aid in placement. In some embodiments, the inner tubular member 35 and/or the outer tubular member 30 may increase in stiffness and exhibit increased shape-memory properties along their length distally toward the antenna assembly 12.

[0046] In some embodiments, the first port 41 and the second port 42 are coupled in fluid communication with a coolant supply system 50 via one or more coolant paths 16 and 18 coupled to and in fluid communication with the probe 20 via first and second chambers, 147 and 143 as shown in FIG. 3A. Coolant supply system 50 may be adapted to circulate coolant fluid "F" into and out of the medical device 20. Coolant source 52 may be any suitable housing containing a reservoir of coolant fluid "F", and may maintain coolant fluid "F" at a predetermined temperature. For example, the coolant source 52 may include a cooling unit (not shown) capable of cooling the returning coolant fluid "F" from the antenna assembly 12 via the hub 40.

[0047] Coolant fluid "F" may be any suitable fluid that can be used for cooling or buffering the probe assembly 20, e.g., deionized water, or other suitable cooling medium. Coolant fluid "F" may have dielectric properties and may provide dielectric impedance buffering for the antenna assembly 12. Coolant fluid "F" composition may vary depending upon desired cooling rates and the desired tissue impedance matching properties. Various fluids may be used, e.g., liquids including, but not limited

to, water, saline, perfluorocarbon, such as the commercially available Fluorinert® perfluorocarbon liquid offered by Minnesota Mining and Manufacturing Company (3M), liquid chlorodifluoromethane, etc. In other variations, gases (such as nitrous oxide, nitrogen, carbon dioxide, etc.) may also be utilized as the cooling fluid. In yet another variation, a combination of liquids and/or gases, including, for example, those mentioned above, may be utilized as the coolant fluid "F".

[0048] Coolant supply system 50 generally includes a first coolant path 16 leading from the coolant source 52 to the first port 41 (also referred to herein as the fluid inlet port), and a second coolant path 18 leading from the second port 42 (also referred to herein as the fluid outlet port) to the coolant source 52. In some embodiments, the first coolant path 16 includes a coolant supply line 31, e.g., leading from the coolant source 118 to the fluid inlet port 41, and the second coolant path 18 includes a coolant supply line 32, e.g., leading from the coolant source 52 to fluid outlet port 42. In some embodiments, the first coolant path 16 includes a fluid-movement device (not shown) configured to move coolant fluid "F" through the first coolant path 16. Second coolant path 18 may additionally, or alternatively, include a fluid-movement device (not shown) configured to move coolant fluid "F" through the second coolant path 18. Examples of coolant supply system embodiments are disclosed in commonly assigned U.S. Patent Application Serial No. 12/566,299 filed on September 24, 2009, entitled "OPTICAL DETECTION OF INTERRUPTED FLUID FLOW TO ABLATION PROBE", and U.S. Application Serial No. XX/XXX,XXX (Attorney Docket No. H-IL -00083 (1988-83) entitled "RE-CIRCULATING COOLING SYSTEM FOR ENERGY DELIVERY DEVICE".

[0049] FIG. 3A shows the probe assembly 20 disposed in part within the hub 40, wherein the hub cap 150 and the hub divider 160 are disposed in sealing engagement with the inner walls of the hub body 43, and a proximal portion of the probe assembly 20 is disposed in association with the hub cap 150 and hub divider 160. Hub divider 160 generally divides the hub-body chamber 46 (shown in FIG. 1) into a first chamber 147 a second chamber 143, respectively. First chamber 147 is disposed in fluid communication with the first port 41. Second chamber 143 is disposed in fluid communication with the second port 42. In some embodiments, as shown in FIG. 3A, the proximal end of the inner tubular member 35 is disposed within the first chamber 147, wherein the first lumen 37 is disposed in fluid communication with the first port 41, and the proximal end of the outer tubular member 30 is disposed within the second chamber 143, wherein the second lumen 33 is disposed in fluid communication with the second port 42.

[0050] In some embodiments, as shown in FIG. 3A, the inner tubular member 35 includes a first portion having a first outer diameter, a second portion having a second outer diameter greater than the first outer diameter, and a neck portion 36 disposed therebetween. In some

embodiments, the opening in the hub divider 160 is configured for sealing engagement with the second portion of inner tubular member 35 having the second outer diameter. In some embodiments, located within the interior of the second portion of the inner tubular member 35 is a high hoop strength metal cylinder 38. The metal cylinder 38 engages the inner diameter of the inner tubular member 35. The hub divider 160 is formed of an elastomeric material and when forced into place within the hub 40, as shown in FIG. 3A, the elastomeric material of the hub divider 160 creates an improved water tight seal separating the first hub chamber 147 from the second hub chamber 143. The metal cylinder 38 improves this seal by ensuring better contact between the elastomeric material of the hub divider 160 and the inner tubular member 35 upon application of lateral forces to the hub divider 160.

[0051] Hub body 43 may be configured to sealingly engage the coolant supply lines forming coolant paths 16 and 18 to fluid inlet port 41 and fluid outlet port 42. Fluid inlet port 41 and the fluid outlet port 42 may have any suitable configuration, including without limitation nipple-type inlet fittings, compression fittings, and recesses, and may include an o-ring type elastomeric seal.

[0052] FIG. 3B shows a portion of the probe assembly 20 of FIG. 3A including the first lumen 37, shown disposed between the outer tubular member 30 and inner tubular member 35, the second lumen 33, shown disposed between the inner tubular member 35 and the feedline 14, and a transmission line 11 extending longitudinally within the second lumen 33. As indicated by the direction of the arrow-headed lines in FIG. 3B, the first lumen 37 serves as an inflow conduit for coolant fluid "F" and the second lumen 33 serves as an outflow conduit for coolant fluid "F," however as noted above these could be reversed without departing from the scope of the present disclosure.

[0053] As shown in FIG. 1, Probe assembly 20 may include a balun 90 disposed proximal to and spaced apart a suitable length from the feed point 322. In some embodiments, the balun 90 may be a quarter-wavelength, $\frac{1}{4}$ A, balun, or a $\frac{1}{2}$ A balun. Odd harmonics (e.g., $\frac{1}{4}$ A, $\frac{3}{4}$ A, etc.) may cause a current null at the balun entrance, which helps maintain a desired radiation pattern.

[0054] During a manufacturing sequence in accordance with the present disclosure, the component parts of the balun 90, according to the embodiment shown in FIG. 6, are assembled, and, during the manufacturing sequence, as illustratively depicted in FIGS. 4-6, a temperature sensor 102 is coupled to the balun short 302 of the balun 90.

[0055] FIG. 4 shows a portion of the feedline 14 including the inner conductor 220, the outer conductor 224 coaxially disposed around the inner conductor 220, and the dielectric material 222 disposed therebetween, shown with a balun short 302 coaxially disposed around a portion of the outer conductor 224. During medical device assembly, balun short 302 is coupled, deposited or oth-

erwise formed onto, or joined to, the outer conductor 224. Balun short 302 may be formed as a single structure and electrically coupled to the outer conductor 224, e.g., by solder or other suitable electrical connection. Balun short 302 may be formed of any suitable electrically-conductive materials, e.g., copper, gold, silver or other conductive metals or metal alloys. In some embodiments, the balun short 302 has a generally ring-like or truncated tubular shape. Balun short 302 is electrically coupled to the outer conductor 224 of the feedline 14 by any suitable manner of electrical connection, e.g., soldering, welding, or laser welding. The size and shape of the balun short 302 may be varied from the configuration depicted in FIG. 4.

[0056] FIG. 4 further depicts a dielectric layer 304 (also referred to herein as a balun insulator) coaxially disposed around the outer conductor 224 and coupled thereto. Balun insulator 304 may be formed of any suitable insulative material, including, but not limited to, ceramics, water, mica, polyethylene, polyethylene terephthalate, polyimide, polytetrafluoroethylene (PTFE) (e.g., Teflon®, manufactured by E. I. du Pont de Nemours and Company of Wilmington, Delaware, United States), glass, metal oxides or other suitable insulator, and may be formed in any suitable manner. In some embodiments, as shown in FIG. 4, the balun insulator 304 is a dielectric sleeve. Balun insulator 304 may be grown, deposited or formed by any other suitable technique. In some embodiments, the balun insulator 304 is formed from a material with a dielectric constant in the range of about 1.7 to about 10.

[0057] FIG. 4 further depicts a temperature sensor 102 disposed in contact with a proximal end of the balun short 302. Temperature sensor 102 is coupled to a transmission line 11 extending generally along a longitudinal axis of the feedline 14. In some embodiments, the temperature sensor 102 is a thermocouple and the transmission line 11 is a thermocouple wire. The thermocouple wire may be a two lead wire thermocouple wire, for example it may be comprised of an insulated (anodized) side-by-side constantine wire and a copper wire. The balun short 302 may include an engagement element 306 adapted to engage with the temperature sensor 102, e.g., to facilitate electrical and mechanical coupling of the temperature sensor 102 and the balun short 302. In some embodiments, the engagement element 306 may be a groove, slot, or recess cut into the balun short 302. Alternatively, the temperature sensor 102 may be soldered to balun short 302. Placement of the thermocouple 102 directly against the balun short 302 improves the sensitivity and thermo-profiling characteristics of the medical device 10, particularly as compared to traditional thermocouples in microwave ablation devices, which measure the temperature of the cooling fluid. As will be appreciated by those of skill in the art the temperature of the coolant will lag the temperature of the balun itself, and thus provide only approximate indications of the temperature of the elements which are heated during operation. As a result, in instances where little or no coolant is flowing, the temperature of the balun 90 and feedline 14 as-

sociated therewith can increase faster than that of the coolant and result in damage to medical device 10 even before triggering a shut-off of the system based on the temperature the coolant. Accordingly, improved safety and performance can be achieved by direct sensing of temperature of the balun 90.

[0058] Still further, Fig. 4 depicts a heat-shrink tubing 308 disposed in a first configuration around the outer conductor. During assembly, the heat-shrink tubing 308 is utilized to secure a portion of the transmission line 11 to the feedline 14. Heat-shrink tubing 308 may be any suitable tubing material with the capability to respond to heat and bind around an object, and may have any suitable length. In some embodiments, the heat-shrink tubing 308 may be a thermoplastic.

[0059] FIG. 5 shows the feedline of FIG. 4 following application of heat to the heat shrink tubing 308. During assembly, securing a portion of the transmission line 11 to the feedline 14, as shown in FIG. 6 keeps the transmission line stable and helps to maintain the electrical and mechanical coupling of the temperature sensor 102 and the balun short 302 during subsequent assembly operations. FIG. 5 further shows a second heat shrink tubing 310 disposed in a first configuration.

[0060] The tubing member 310 includes an inner layer of an electrically-conductive material 312. Electrically-conductive layer 312 may be formed of any suitable electrically-conductive material, e.g., metallic material. In one embodiment the metallic material of electrically conductive layer 312 is formed of a silver ink deposited or layered on an interior surface of the heat shrink tubing 310. The heat shrink tubing member 310 may have a length from about 1 to about 3 inches in length. However, the shape and size of the tubing member 310 and balun insulator 304 may be varied from the configuration depicted in FIG. 5 without departing from the scope of the present disclosure. Indeed, though described as one embodiment, the orientation and implementation of the feed line 14 as well as other aspects of the present disclosure is not so limited. For example, the feed line 14 may incorporate one or more aspects of the ablation system described in U.S. Application Serial No. XX/XXX,XXX (Attorney Docket No. H-IL-00082 (1988-82)) entitled "MICROWAVE ABLATION CATHETER AND METHOD OF UTILIZING THE SAME".

[0061] FIG. 6 shows the balun 90 after the application of thermal energy to the heat shrink tubing 310 and the resultant shrinkage. As shown FIG. 16, the electrically-conductive material 312 is disposed in intimate contact with the balun short 302 and a portion of the balun insulator 304. In some embodiments, as shown in FIG. 6, a portion of the balun insulator 304 may extend distally beyond the distal end of the heat shrink tubing 310 and electrically conductive layer 312, to create gap 314. Gap 314 improves the microwave performance of the probe 20 and can assist in achieving a desired ablation pattern. More specifically, the gap 314 ensures adequate coupling of microwave energy from the proximal radiating

section 316 into the balun 90, improving the performance of the balun 90 over a wide range of tissue dielectric conditions. Further, FIG. 6 shows the heat shrink tubing 310 securing the portion of the transmission line 11 between heat shrink tubing 308 and the balun short 302 to the feedline 14 preventing its movement and substantially preventing the temperature sensor 102 from being removed from physical contact with the balun short 302.

[0062] FIG. 7A shows a portion of the probe assembly 100 that includes the balun 90 of FIG. 6 connected to the antenna assembly 12. In operation, microwave energy having a wavelength, λ (A), is transmitted through the antenna assembly 12 and radiated into the surrounding medium, e.g., tissue. The length of the antenna for efficient radiation may be dependent on the effective wavelength, λ_{eff} , which is dependent upon the dielectric properties of the treated medium. Antenna assembly 12 through which microwave energy is transmitted at a wavelength, A, may have differing effective wavelengths, λ_{eff} , depending upon the surrounding medium, e.g., liver tissue as opposed to breast tissue, lung tissue, kidney tissue, etc.

[0063] Antenna assembly 12, according to the embodiment shown in FIG. 7, includes a proximal radiating section 316 having a length "L1", a distal radiating section 318 including an electrically-conductive element 320 having a length "L2", and a feed point 322 disposed therebetween. In some embodiments, the proximal radiating section 316 may have a length "L1" in a range from about 0.05 inches to about 0.50 inches. Electrically-conductive element 320 may be formed of any suitable electrically-conductive material, e.g., metal such as stainless steel, aluminum, titanium, copper, or the like. In some embodiments, the electrically-conductive element 320 may have a length "L2" in a range from about 0.15 inches to about 1.0 inches.

[0064] As shown in FIG. 7A electrically-conductive element 320 has a stepped configuration, such that the outer diameter of the distal portion 324 is less than the outer diameter of the proximal portion 326. Further, the inner conductor 220 of the feedline 14 is arranged such that it extends past the distal end of the insulator 222 and into the proximal portion 326 of the electrically-conductive element 320. A hole 328, formed in the proximal portion 326 approximately at 90 degrees to the inner conductor 220 allows for solder, a set screw, or other securing mechanisms to physically secure the electrically conductive element 320 to the inner conductor 220 and therefore with the feedline 14 of the medical device 20.

[0065] FIG 7B depicts a further embodiment of the present disclosure in which rather than or in addition to the temperature sensor 102 located at the balun short 302, one or more temperature sensors 502 are placed in or on the outer tubular member 30. The outer tubular member 30 formed for example of an epoxy filled glass fiber material. As such the outer tubular member may be formed of a plurality of layers of glass fiber material. During the manufacturing process, one or more temperature

sensors 502 may be imbedded in the layup of the glass fiber material. The temperature sensors 502, include wires 504 which connect back to the handle body 23 and ultimately generator 28 or a separate temperature controller (not shown). As an alternative to placing the temperature sensors within the layup of the outer tubular member 30, the outer tubular member 30 may be first formed and then subsequently machined to include one or more slots in which the temperature sensors 502 and wires 504 may be secured, using for example an epoxy material.

[0066] According to one embodiment at least one temperature sensor 502 is located at approximately the proximal end of the balun 90. This is approximately the same location as the temperature sensor 102 of Fig. 6 (i.e. about three inches from the distal tip of the medical device 10), but on the outer tubular member 30 as opposed to the balun short 302. This location has been identified as particularly useful in sensing two problems that can occur during operation, no fluid in the medical device 10, and no fluid flow through the medical device 10. These can occur where the clinician fails to connect the cooling system to the medical device or where the clinician fails to turn on the cooling fluid pump, or where there is some other cooling system malfunction. In any instance, the result of the lack of fluid or fluid flow along the outer tubular member 30 can result in it heating to 45°C, which can lead to unintended cell death in the surrounding tissue. The temperature sensors 502 can be employed as a safety indicator and cause the generator 28 to shut down and or issue an alarm as temperatures approach a predetermined threshold, and thus prevent injury to the patient.

[0067] While described above as a single temperature sensor 502, multiple temperature sensors may be used as shown in FIG. 7A. Alternatively, an array of the temperature sensors 502 located at different positions along the length of the outer tubular member 30 may be employed to determine the temperature at different positions along its length as shown in FIG. 7B. These may be at approximately 0.8, 1.0, 1.2, and 1.4 inches from the distal tip of the medical device 10. Using this array, a thermographic profile of the tissue can be created for review and analysis during and after the procedure. For example by sensing the temperature at each temperature sensor 502 the progression of the treatment may be monitored or a terminal threshold of the treatment may be monitored for and end the treatment. The temperature sensors 502 of the array can detect the rising temperature of the ablation field and can be correlated with the ablation growth in the surrounding tissue.

[0068] The array of temperature sensors 502 as shown in Fig. 7B may be in addition to the temperature sensor 502 on the outer tubular member at approximately the balun short 302, and/or the temperature sensor 102 in contact with the balun short 302.

[0069] In a further embodiment, and as depicted in FIG 7C, the temperature sensors are located as near the out-

er periphery of the outer tubular member 30 as possible. In such an embodiment the temperature sensor thus provides a closer approximation of the temperature of the tissue immediately surrounding the outer tubular member 30.

[0070] The temperature sensors 502 may be incorporated as part of a temperature monitoring system, e.g., microwave thermometry incorporated into the microwave generator 28 to provide feedback to the generator, or alternatively the temperature monitoring system may be housed in a separate box (not shown) providing audible or visual feedback to the clinician during use of the medical device 10. The temperature sensors 502 are utilized to observe/monitor tissue temperatures in or adjacent an ablation zone. The temperature monitoring system can be, for example, a radiometry system, a thermocouple based system, or any other tissue temperature monitoring system known in the art. In either embodiment, the temperature monitoring system may be configured to provide tissue temperature and ablation zone temperature information to the microwave generator 28 (or other suitable control system).

[0071] In at least one embodiment, the tissue temperature and/or ablation zone temperature information may be correlated to specific known ablation zone sizes or configurations that have been gathered through empirical testing and stored in one or more data look-up tables and stored in memory of the temperature monitoring system and/or the microwave generator 28. The configurations may also be based on the observed size and type of tissue to be ablated. Still further, the temperature monitoring system may enable a clinician, having ascertained the size of a target to enter the size into the system and have the system calculate a proposed course of treatment including one or more of a power setting, a number of medical device to be employed, and the duration or number of serial energy applications to achieve a desired ablation zone effective for treating the target tissue. The data look-up tables may be accessible by a processor of the temperature sensing system and/or microwave generator 28 and accessed by the processor while the medical device 10 is energized and treating target tissue. In this embodiment, the temperature sensors 502 provide tissue temperature and/or ablation zone temperature to the microprocessor which then compares the tissue temperature and/or ablation zone temperature to the ablation zone sizes stored in the data look-up tables. The microprocessor may then send a command signal to one or more modules of the temperature sensing monitoring system and/or the generator 28 to automatically adjust the microwave energy output to the medical device 10. Alternatively, a manual adjustment protocol may be utilized to control the microwave energy output to the medical device 10. In this embodiment, the microprocessor may be configured to provide one or more indications (e.g., visual, audio and/or tactile indications) to a user when a particular tissue temperature and/or ablation zone temperature is matched to a corresponding ablation

zone diameter or configuration. The temperature monitoring system can be incorporated into one or more components (e.g., a software graphical interface configured for display on a monitor 1006).

[0072] FIGS. 8 shows a distal portion of the probe assembly 20 including the tip 19, distal portions of the inner and outer tubular members, 35 and 30, respectively, and an inflow/outflow junction 39. Inflow/outflow junction 39 is defined, at least in part, by the outer tubular member 30 and extends distally from the distal end 34 of inner tubular member 35. Tip 19 generally includes a tip body 402 defining an interior chamber 404 disposed within a proximal portion of the tip 19. In some embodiments, the interior chamber 404 includes a distal chamber portion 406 and a proximal chamber portion 408 adapted to be coupled in fluid communication with the inflow/outflow junction 39. Tip body 402 includes a lateral portion 410, and may include a tapered portion 412, which may terminate in a sharp tip 414 to allow for insertion into tissue with minimal resistance. Tapered portion 412 may include other shapes, such as, for example, a tip 414 that is rounded, flat, square, hexagonal, or cylindroconical. In some embodiments, the outer diameter of the lateral portion 410 of the tip body 402 is substantially the same as the outer diameter of the outer tubular member 30.

[0073] Tip 19 may be formed of a material having a high dielectric constant, and may be a trocar, e.g., a zirconia ceramic. In some embodiments, the interior chamber 404 is configured to receive a distal end 324 of the electrically-conductive element 320 of the antenna assembly 12. The placement of the distal end 324 within interior chamber 404 in combination the shape of the tip 19 dielectrically buffers electromagnetic energy within close proximity to the antenna assembly 12, specifically around the distal end 324 of the electrically conductive element 320. This arrangement promotes a desirable electromagnetic wave pattern whereby tissue beyond the tip 19 is heated sufficiently to kill diseased cells residing distally away from the probe placement. The projection of electromagnetic energy distally from the tip 19 from the antenna assembly 12 may be described as a microwave field lensing effect. In some embodiments, as shown in FIGS. 8, the inner wall of the tip body 402 defining the interior chamber 404 includes a tapered portion 416, e.g., to facilitate the placement of the distal end 324 of the electrically-conductive element 320 into the chamber 404, and/or to facilitate fluid flow between the interior chamber 404 and the inflow/outflow junction 39. The shape and size of the distal chamber portion 406 and the proximal chamber portion 408 may be varied from the configuration depicted in FIG. 8A without departing from the scope of the present disclosure.

[0074] In some embodiments, as shown in FIGS. 8, the tip body 402 includes a generally L-shaped engagement portion 418 defined, at least in part, by a lateral portion 420 of the tip body 402, wherein the engagement portion 418 is adapted to engage an end portion and the inner surface of the outer tubular member 30. In some

embodiments, the outer diameter of the lateral portion 420 of the tip body 402 is less than the inner diameter of the outer tubular member 30, e.g., to provide space for a heat-resistant adhesive material (e.g., material 422 shown in FIG. 8), or other suitable material.

[0075] FIG. 8 shows the tip 19 disposed in association with the outer tubular member 30, wherein the distal end 324 of the electrically-conductive element 320 of the antenna assembly 12 is disposed within a portion of the interior chamber 404. Tip 19 and the outer tubular member 30 may be sealingly connected together with a heat-resistant adhesive material 422 or other suitable material, e.g., disposed between the inner wall of the outer tubular member 30 and lateral surface 420 of the tip 19. It is to be understood, however, that sealing engagement between the tip 19 and the outer tubular member 30 may be provided by any suitable technique.

[0076] The above-described energy-delivery devices with a fluid-cooled probe assembly are capable of directing energy into tissue, and may be suitable for use in a variety of procedures and operations. The above-described energy-delivery device embodiments may be suitable for utilization with hand-assisted, endoscopic and laparoscopic surgical procedures. The above-described energy-delivery device embodiments may also be suitable for utilization in open surgical applications.

[0077] One aspect of the present disclosure is the use of the microwave ablation devices described above used for treatment of cancers and other diseases of the lungs. Location and treatment of lung diseases, particularly cancers due to smoking, is quite challenging due to the tortuous paths of the lung passages, the extremely small size of peripheral lung passages, the movement of the lungs during both diagnostics procedures and treatment.

[0078] As a practical matter the most effective method of identifying targets involves the use of a computed tomographic (CT) image. By way of introduction, the use of CT as a diagnostic tool has now become routine and CT results are now frequently the primary source of information available to the practitioner regarding the size and location of a lesion. This information is used by the practitioner in planning an operative procedure such as a biopsy, but is only available as "offline" information which must typically be memorized to the best of the practitioner's ability prior to beginning a procedure. As will be discussed below, in addition to inputting target information, integration with the CT data provides improved system functionality, thereby greatly facilitating the planning of a pathway to an identified target as well as providing the ability to navigate through the body to the target location.

[0079] One aspect of the present disclosure relates to a system and method for constructing, selecting and presenting pathway(s) to a target location within an anatomical luminal network in a patient. These embodiments of the present disclosure are particularly, but not exclusively, suited for guiding and navigating a probe through the bronchial airways of the lungs. This embodiment of the

present disclosure includes a preoperative and an operative component. The preoperative component is conducted prior to navigation and can be categorized as pathway planning. The operative component is conducted during navigation and can be categorized as navigation.

[0080] The pathway planning phase includes three general steps, each of which is described in more detail below. The first step involves using a software graphical interface for generating and viewing a three-dimensional model of the bronchial airway tree ("BT"). The second step involves using the software graphical interface for selection of a pathway on the BT, either automatically, semi-automatically, or manually, if desired. The third step involves an automatic segmentation of the pathway(s) into a set of waypoints along the path that can be visualized on a display. It is to be understood that the airways are being used herein as an example of a branched luminal anatomical network. Hence, the term "BT" is being used in a general sense to represent any such luminal network and not to be construed to only refer to a bronchial tree, despite that the initials "BT" may not apply to other networks.

[0081] Using a software graphical interface 1001 as shown in FIG. 9, for generating and viewing a BT, starts with importing CT scan images of a patient's lungs, preferably in a DICOM format, into the software. The data may be imported into the software using any data transfer media, including but not limited to CDs, memory cards, network connections, etc. The software processes the CT scans and assembles them into a three-dimensional CT volume by arranging the scans in the order they were taken and spacing them apart according to the setting on the CT when they were taken. The software may perform a data fill function to create a seamless three-dimensional model. The software uses the newly-constructed CT volume to generate a three-dimensional map, or BT, of the airways. The three dimensional map can either be skeletonized, such that each airway is represented as a line, or it may be include airways having dimensions representative of their respective diameters. Preferably, when the BT is being generated, the airways are marked with an airflow direction (inhalation, exhalation, or separate arrows for each) for later use during the pathway generation step. The software then displays a representation of the three-dimensional map 1003 on the software graphical interface 1001.

[0082] FIG. 10 depicts a further software graphical interface 1013 in which three views of the CT image are presented along with a computer generated model of the interior of the BT. As shown, the top left image 1005 is the lateral view of the CT volume of the lungs, i.e. as though looking parallel to the spine of the patient. The lower-left image 1007 is a birds-eye view of the CT volume of the lungs. The upper-right image 1009 is a side view of the CT volume of the lungs. Finally, the lower-right image 1011 is a three-dimensional perspective view inside a virtual airway of the BT. Cross-hairs 1015 span

over three of the images to show the position in the CT image in all three planes.

[0083] A user presented with the graphical interface 1013 is able to scroll through the CT image, in any of the presented views and identify one or more targets. These targets are typically masses or tumors that the medical professional would like to biopsy or treat, and to which the medical professional would like to use the system to navigate. Once one or more targets are identified in the images 1005-1009, and selected by a medical professional using the target selection tool incorporated in the software, the targets automatically appear on the image of the BT as targets 1017 in FIG. 10.

[0084] Next, the software selects a pathway to the target. In one embodiment, the software includes an algorithm that does this by beginning at the selected target and following lumina back to the entry point. Using the airways as an example, the target is first selected. The software then selects a point in the airways nearest the target. If the point closest to the target is in an airway segment that is between branches, the software has to choose between two directional choices. The pathway to the target may be determined using airway diameter. Moving toward the entry point (the trachea) results in an increased airway diameter while moving distally results in a decreased airway diameter. If the point closest to the target is in an airway segment that includes one or more branches, the choices are more numerous but the following the path of the greatest increase in airway diameter will still result in the correct path to the entry point. Though unlikely, in the event that an incorrect path is taken, the software would eventually detect an inevitable decrease in diameter, if this is the case, the software would automatically abort that path and revert to the last decision-making point. The algorithm will resume, blocking off the incorrect path as an option.

[0085] After the pathway has been determined, or concurrently with the pathway determination, the suggested pathway is displayed for user review. Preferably, the entire BT will be displayed with the suggested pathway highlighted in some fashion. The user will have zoom and pan functions for customizing the display. This is important as the software may identify a solution that rotation or zooming of the BT will show is less than ideal. For example, a planned route may include a 90 degree turn to reach the target. Such turns are nearly impossible for current catheter systems, as will be described in greater detail below, to accomplish, particularly as the airway passages become smaller. Thus, by rotating and zooming the image, a medical professional can determine a preferable route (e.g., one where the target is accessed in a more direct line from the airway). There may be additional reasons for editing the pathway, for example, though the targeted lesion is closest to a particular airway, there may be an artery or a lobe division between the selected airway and the target. Hence, it is important to provide the user with editing ability. In addition to the above described techniques for determining a pathway

to a target, the present disclosure may also employ the techniques described in commonly assigned U.S. Application Serial No. XX/XXX,XXX (H-IL-00087 (1988-87) entitled "PATHWAY PLANNING SYSTEM AND METHOD".

[0086] This image 1011 is a CT-based "virtual bronchoscopy" which depicts simulated views similar to the actual bronchoscope views. The technology of virtual bronchoscopy is described in commonly assigned U.S. Pat. Nos. 6,246,784 and 6,345,112 both to Summers et al., as well as the references cited therein. Once the pathway is edited, as necessary, the user can follow a fly-through virtual bronchoscopy image 1011. The software generates a colored line which represents the pathway determined above. The medical professional is to follow the pathway through the trachea, and the airways until reaching the target. As can be appreciated, as the airways get smaller and smaller the ability of the software to resolve the airways becomes increasingly difficult, and the display 1011 may eventually not depict a clear airway lumen. Regardless, the target 1017 will be displayed in the computer generated image 1011 and allow the utilization of the system for pathway planning purposes.

[0087] Having identified a pathway in the BT connecting the trachea in a CT image with a target, a system is necessary to reach the target for biopsy of the target and eventually treatment if necessary. One such system is depicted in FIG. 11. Specifically, FIG. 11 shows a patient 1000 lying on an operating table 1002. A bronchoscope 1004 is inserted into his lungs. Bronchoscope 1004 is connected to the monitoring equipment 1006, and typically includes a source of illumination and a video imaging system. In certain cases, the devices of the present disclosure may be used without a bronchoscope, as will be described below. A position measuring system monitors the position of the patient 1000, thereby defining a set of reference coordinates. A particularly preferred position measuring system is a six degrees-of-freedom electromagnetic position measuring system according to the teachings of U.S. Pat. No. 6,188,355 and published PCT Application Nos. WO 00/10456 and WO 01/67035. In this case, a transmitter arrangement 1008 is implemented as a mat positioned beneath patient 1000. A number of miniature sensors 1020 are interconnected with a tracking module 1022 which derives the location of each sensor 1020 in 6 DOF (degrees of freedom). At least one, and preferably three, reference sensors 1020 are attached to the chest of patient 1000 and their 6 DOF coordinates sent to a computer 1024 where they are used to calculate the patient coordinate frame of reference.

[0088] FIG. 12 depicts a catheter assembly 1030, constructed and operative according to the teachings of the present disclosure. Catheter assembly 1030 includes a locatable guide 1032 which has a steerable distal tip 1034, a flexible body 1036 and, at its proximal end, a control handle 1038. Guide 1032 is inserted into a sheath 1040 within which it is locked in position by a locking

mechanism 1042. A position sensor element 1044, operating as part of the position measuring system of FIG. 11, is integrated with distal tip 1034 and allows monitoring of the tip position and orientation (6 DOF) relative to the reference coordinate system.

[0089] There are several methods of steering the catheter 30. In a first method, a single direction of deflection may be employed. Alternatively, a multi-directional steering mechanism with a manual direction selector may be employed to allow selection of a steering direction by the practitioner without necessitating rotation of the catheter body. FIG. 13 depicts a system for multi-directional steering using at least three, and preferably four, elongated tensioning elements ("steering wires") 1048 are attached. Steering wires 1048 are deployed such that tension on each wire individually will steer the tip towards a predefined lateral direction. In the case of four wires, the directions are chosen to be opposite directions along two perpendicular axes. In other words, the four wires are deployed such that each wire, when actuated alone, causes deflection of said tip in a different one of four predefined directions separated substantially by multiples of 90°. For practical reasons of ease of manufacture and reliability, wires 1048 are preferably implemented as pairs of wires formed from a single long wire extending from handle 1038 to tip 1034, bent over part of base 1046, and returning to handle 1038, as shown.

[0090] A third alternative employs a catheter assembly 1030 having a curved or hooked configuration as shown in FIG. 14. In such a system, it is the catheter sheath 1040 that is formed with a curved tip 1050. The locatable guide 1032 is inserted into the sheath 1040 such that the sensor element 1044 projects from the distal tip of the sheath 1040. The sheath 1040 and the locatable guide 1032 are locked together such that they are advanced together into the lung passages of the patient 1000. The user when needing to select a path for further insertion of the catheter assembly 1030 simply rotates the locked together sheath 1040 and locatable guide 1032. It has been found that the pre-forming of the curved tip 1050 of the sheath 1040 facilitates advancement by requiring only one hand of the user, and minimizing fatiguing motions such as squeezing of the control handle 1038 to release a locking mechanism or to advance the sheath 1040 or locatable guide 1032. This alternative is currently marketed by Covidien LP under the name EDGE®. Differing amounts of pre-curve implemented in the sheath 1040 can be used, however, common curvatures include 45, 90, and 180 degrees. The 180 degree sheath has been found particularly useful for directing the locatable guide 1032 to posterior portions of the upper lobe of the lung which can be particularly difficult to navigate.

[0091] As noted above, the present disclosure employs CT data (images) for the route planning phase. CT data is also used for the navigation phase. CT data is preferable to other imaging modalities because it has its own system of coordinates. Matching the two systems of coordinates, that of the CT and that of the patient, is

commonly known as registration. Registration is generally performed by identifying locations in both the CT and on or inside the body, and measuring their coordinates in both systems.

[0092] Methods of manual and semi-automated registration of CT data and patient data are described in detail in for example U.S. Patent No. 7,233,820 assigned to Covidien LP. While still a viable methods of registration, because particularly manual registration is somewhat time consuming and requires multiple steps, many practitioners rely on the automatic registration techniques the software of the current disclosure enables. However, in some instances, particularly if the CT image data is not of sufficient quality it may still be necessary or desirable to conduct manual registration.

[0093] Automatic registration has become the norm for most procedures because while the manual fiducial point designation of the above referenced registration techniques is highly effective, the choice of number of points sampled necessarily represents a tradeoff between accuracy and efficiency. Similarly, while the semi-automated technique is a viable option it requires an image sensor at the distal end of the catheter assembly which adds increased complexity to the system.

[0094] Automatic registration techniques are described in detail in commonly assigned U.S. Patent Application No. 12/780,678. Automatic registration between a digital image of a branched structure and a real-time indicator representing a location of a sensor inside the branched structure is achieved by using the sensor 1044 to "paint" a digital picture of the inside of the structure. Once enough location data has been collected, registration is achieved. The registration is "automatic" in the sense that navigation through the branched structure necessarily results in the collection of additional location data and, as a result, registration is continually refined.

[0095] The automatic registration method comprises the following steps and a system is adapted to perform the following steps: moving a locatable guide 1032 containing a location sensor 1044 within a branched structure of a patient 1000; recording data pertaining to locations of said sensor while said sensor is moving through said branched structure using the transmitter arrangement 1008; comparing a shape resulting from said data to an interior geometry of passages of said three-dimensional model of said branched structure; and determining a location correlation between said shape and said three-dimensional model based on said comparison.

[0096] Another aspect of the method comprises the following steps performed by the software of the present disclosure: identifying non-tissue space (e.g. air filled cavities) in said three-dimensional model; moving a locatable guide 1032 through at least one lumen of said branched structure while recording position data of a location sensor 1044 in said locatable guide 1032; and aligning an image representing a location of said probe with an image of said three-dimensional model based on said recorded position data and an assumption that said

probe remains located in non-tissue space in said branched structure. Thus the software is capable of performing steps of comparing a shape, and determining a location correlation, or aligning an image.

[0097] The registration techniques operates on the premises that (1) the endoscope remains in the airways at all times and (2) recording the movement of a sensor on an endoscope results in a vastly greater sample set than recording discrete positions of a sensor on a stationary endoscope.

[0098] The registration methods may be referred to as "feature-based registration." When the CT scans are taken, the CT machine records each image as a plurality of pixels. When the various scans are assembled together to form a CT volume, voxels (volumetric pixels) appear and can be defined as volume elements, representing values on a regular grid in three dimensional space. Each of the voxels is assigned a number based on the tissue density Hounsfield number. This density value can be associated with gray level or color using well known window-leveling techniques.

[0099] The sensing volume of the electromagnetic field of the transmitter arrangement 1008 is also voxelized by digitizing it into voxels of a specific size compatible with the CT volume. Each voxel visited by the location sensor 1044 can be assigned a value that correlates to the frequency with which that voxel is visited by the location sensor 1044. The densities of the voxels in the CT volume are adjusted according to these values, thereby creating clouds of voxels in the CT volume having varying densities. These voxel clouds or clusters thus match the interior anatomical features of the lungs.

[0100] By using a voxel-based approach, registration is actually accomplished by comparing anatomical cavity features to cavity voxels, as opposed to anatomical shapes or locations to structure shapes or locations. An advantage of this approach is that air-filled cavities are of a predictable range of densities. Air filled cavities may be identified as non-tissue space in the CT volume, which is a three-dimensional model. The location sensor 1044 may be moved through the lumen while recording position data thereof. This allows for aligning an image representing a location of said location sensor with an image of said three-dimensional model based on said recorded position data and an assumption that said probe remains located in non-tissue space. When moving the location sensor 1044 within a branched structure, data is recorded pertaining to locations of the location sensor 1044 while it is moving through said branched structure. Then a shape resulting from said data is compared to an interior geometry of passages of said three-dimensional model of said branched structure generated from the CT data. This provides for determining a location correlation between said shape and said three-dimensional model based on said comparison.

[0101] Registration using the technique of the present disclosure is accomplished by placing a location sensor 1044 into the airways and continually recording its posi-

tion. This continues until there is enough data for a shape-matching algorithm to determine that the "painted" shape can only fit within the 3D CT volume in one place and orientation. Another way to accomplish initial registration is to simply navigate the probe down a plurality of various airways, preferably selected in both lungs. As stated above, the more airways visited, the smaller the registration error.

[0102] Yet a further procedure is described with reference to FIG. 15. In the method of FIG. 15 the bronchoscope 1004 is inserted into the patient 1000, as shown in FIG. 11. The locatable guide 1032 is extended beyond the end of the sheath 1040, both of which extend approximately 10mm past the distal end of the bronchoscope 1004.

[0103] Once in place in the patient 1000, a screen 1100 will be displayed by the software on the monitoring equipment 1006 (FIG. 11). The right image is the actual bronchoscopic image 1102 generated by the bronchoscope 1004. Initially there is no image displayed in the left image 1104, this will be a virtual bronchoscopy, as discussed above, generated from the CT image data, once registration is complete.

[0104] Starting with the locatable guide 1036, and specifically the sensor element 1044 approximately 3-4 cm above the main carina, as viewed through the bronchoscope 1004, the bronchoscope is advanced into both the right and left lungs to the fourth generation of the lung passages. By traversing these segments of the lungs, sufficient data is collected as described above such that registration can be accomplished. When registration is achieved, which may be indicated to the user by highlighting the virtual bronchoscopy image 1104 in green, or some other visual indicator, the registration can be checked. This is accomplished by again directing the bronchoscope to image the main carina and both of the right upper lobe and left upper lobe carina. Visual comparison by the user confirms that the registration is accurate. If needed, rotation of the visual bronchoscopy by the user can correct minor image issues. If the user is displeased with the results, or is unable to achieve registration, perhaps due to a prior resection or treatment of the patient's lungs, manual registration is always available for use, as described above.

[0105] Now that the targets have been identified, the pathway planned, the bronchoscope 1004 including locatable guide 1032 inserted into the patient 1000, and the virtual bronchoscopy image registered with the image data of the bronchoscope 1004, the system is ready to navigate the location sensor 1044 to the target within the patient's lungs. The computer 1024 provides a display similar to that shown in FIG. 10 identifying the target 1017 and depicting the virtual bronchoscopy image 1011. However, appearing in each of the images on the display is the pathway from the current location of the location sensor 1044 to the target 1017. This is the pathway that was established during the pathway planning phase discussed above. The pathway may be represented, for ex-

ample, by a colored line. Also appearing in each image is a representation of the distal tip of the locatable guide 1032 and location sensor 1044. By advancing the locatable guide 1032 and following the pathway the medical professional is able to follow the identified pathway to the target 1017. At times, as discussed above, the virtual bronchoscopy image 1017 may not provide sufficient accuracy, particularly at the pleura boundaries of the lungs. In such instances the user can rely on the CT images 1005-1009 to provide greater details. Though shown with just three views in images 1005-1009, there are in fact a wide variety of images that can be employed here, mostly derived from the CT imaging data.

[0106] Although the position of the location sensor 1044 is measured in real time, the target 1017 location is not. The target 1017 is generally considered fixed relative to the patient's body position 1000 which is monitored in real time by sensors 1020 (FIG. 12). However, navigation accuracy may decrease as a result of cyclic chest movement resulting from breathing. Preferably, precautions are taken to reduce the effects of this cyclic movement including reducing the respiration rate of the patient. In addition this movement may be accounted for in the software by sampling the position sensors positions 1020 selectively so that measurements are only made at an extreme of a cyclic motion. The extremes of the motion of the patient's chest can readily be identified by the cyclic displacement of sensors 1020 during the breathing cycle. It may be preferred to use the maximum exhalation state for measurements since this state typically remains steady for a relatively larger proportion of the breath cycle than the maximum inhalation state. Alternatively, measurements can be taken continuously, and the cyclic variations eliminated or reduced by additional processing. This processing may include applying a low-frequency filter to the measurements. Alternatively, an average of the measurements over a time period of the cyclic motion may be calculated and used to assist in approximating the location of the target. This is assisted by knowing whether the CT data was derived with the patient in a fully inhaled or exhaled position, which can be used for comparison and greater approximation of positioning.

[0107] Once the locatable guide 1032 has successfully been navigated to the target 1017 location, the locatable guide 1032 is preferably removed, leaving sheath 1040 in place as a guide channel for bringing a tool to the target location 1017. The medical tools may be biopsy tools that can be used to sample the target 1017. These samples are retrieved and a determination is made whether treatment of the target is necessary. Details of this system are included in U.S. Patent No. 7,233,820.

[0108] A further use of the sheath 1040 following removal of the locatable guide 1032 is as a conduit for the placement of one or more markers (1300 FIG. 17) within the patient. These markers can be used for a variety of purposes including identifying tumors and lesions for follow-up analysis and monitoring, to identify locations that

biopsy sampling has been undertaken, and to identify the boundaries or the center of a tumor or lesion for application of treatment. Other uses will be understood by those of skill in the art as falling within the scope of the present disclosure.

[0109] The placement of markers can be particularly useful in the context of performing a video assisted thoracoscopic surgery (VATS) lung procedure. VATS procedures performed on a patient 1000 of Fig 16A involves inserting a video scope 1200 (camera) and laparoscopic tools including a forceps 1202 and an ablation probe 1204 into the chest cavity of the patient 1000 though one or more ports formed in the chest wall. The video scope 1200 allows the surgeon to visualize the lung 1206 on a monitor 1208, as depicted in Fig. 16B. The ablation probe 1204 is inserted into the tissue of the lung 1206 and energized in order to ablate the tissue of interest and treat the lung tissue as described above.

[0110] Though described here with respect to treatment of lung tissue embodiments of the present disclosure are equally applicable for use in treatment of other tissues. For example, it is contemplated that the systems and methods of the present disclosure may be used to treat liver tissue, kidney tissue, pancreatic tissue, gastrointestinal tissue, interstitial masses, and other portions of the body known to those of skill in the art to be treatable via microwave ablation.

[0111] Returning to the treatment of lung tissue, lung lesions, especially small ones or those located on closer to the pleura boundaries are difficult for thoracic medical professionals to identify and treat visually. To most clearly distinguish the tissue of interest, the medical professional should have either a tactile or a visible marker placed near the tissue of interest to help target the tissue slated for removal or ablation.

[0112] Accordingly to one embodiment of the present disclosure, using the system described above with reference to Figs. 11 and 12, a medical professional is able to navigate a sheath 1040 through the working channel of a bronchoscope 1004 by manipulating control handle 1038 and therewith locatable guide 1032 to position a sensor 1044 proximal tissue of interest. This navigation of the lung must be performed while the lungs are inflated, or at least undergoing normal, albeit slowed respiration by the patient. According to at least one embodiment, with the sheath 1040 remaining in place, the locatable guide 1032 is removed from the sheath 1040, the medical professional is able to use the sheath 1044 to deploy one or more markers to identify the location of interest. As noted, above, this may be in order to return to this location for further study, treatment, biopsy, etc., or this may be used to identify locations for VATS procedures.

[0113] Though described herein with respect to a particular planning and navigation systems, other pathway planning and navigation systems may be employed without departing from the scope of the present disclosure. For example, the systems described in commonly assigned U.S. Patent Application Serial Nos. 13/477,279;

13/477,291; 13/477,374; ; 13/477,395; 13/477,406; and 13/477,417,

as well as those systems described for example is U.S. Patent No. 7,876,942 currently assigned to Activiewes, LTD.

[0114] In order to perform VATS procedures, following placement of the markers the lung 1206, or a portion of the lung 1206 is typically deflated. Deflation makes room for the video scope 1206 and other necessary tools (e.g., forceps 1202). Further, this deflation leads greater energy absorption during microwave ablation because of the lower dielectric constant and dissipation factor of air as compared to lung tissue, accordingly removal of the air increase the overall absorption of microwave energy by the lung tissue, leading to higher tissue temperatures. Additionally, deflation reduces the thermal cooling which would otherwise occur from respiration of the lung, further increasing thermal ablation effectiveness.

[0115] A variety of techniques for identification of the location of implanted markers can be employed including fluoroscopy, ultrasound, and other imaging modalities. These are particularly useful when the marker is equipped with a radio-opaque portion, formed of, for example, gold. VATS procedures in particular lend themselves to visual identification, particularly when performing treatment of tissues near the pleura boundaries of the lungs. Some techniques to improve visualization involve the injection of inks or dyes into the patient to identify the location of the marker. These techniques tend to be more of a clinician based ad hoc solution to visual identification.

[0116] As an initial matter visualizing of markers of any kind, especially in a discolored and diseased lung tissue, can be very difficult. Further, traditional dyes and solutions tend to be spread too broadly for accurate identification of the tissue to be identified, particularly if the marker is placed more than a few hours before the surgical procedure. Typically surgery must be undertaken within 72 hours of dye injection. Gold fiducial markers on the other hand are difficult if not impossible to identify without some imaging modality, and sometimes currently available fiducial markers tend to migrate over time, or even as a result of a patient cough.

[0117] One embodiment of the present disclosure is directed to placement of a marker using the system described herein to promote visual identification of the tissue of interest during VATS and so that the tissue can be percutaneously ablated using the microwave system of FIG. 2A. Fig 17 shows such a marker 1300. The marker 1300 of FIG. 17 is made of made of a biocompatible material and includes an expanding material such as an implant grade hydrogel. In its dehydrated state, depicted in FIG. 18 as the darker cylinder 1302, the marker 1300 is compatible with and fits within the inner diameter of a sheath 1040 of the catheter assembly 1030 of FIG. 12. For example, the diameter of the marker 1300 in its dehydrated state may be approximately 2 mm.

[0118] One method of deployment is to use a push

catheter (not shown) to force the marker 1300 through the sheath 1040. Markings on the push catheter enable the medical professional to know when the marker 1300 has been deployed out the distal end of the sheath 1040.

5 Placement of the marker 1300 may be either into the airway directly or alternatively, into a void created using a biopsy tool. The void may be in for example a tumor or mass and may allow for clear identification of the center of the tumor for ablation purposes.

10 **[0119]** The color of the dark cylinder 1302 is due to the expanding material enclosed therein having absorbed an ink material, such as methylene blue, indigo carmine, isosulfan blue, gentian violet, or others known to those of skill in the art. In one alternative, rather than an ink a radio opaque fluid/gel may also be employed.

15 **[0120]** Once placed in the body, the expanding material, such as a hydrogel, absorbs water and begins to expand until achieving an expanded size 1304. Similar technologies are currently employed for placing breast biopsy markers. Over a short period of time the expanding material swells which assists in securing the marker 1300 in place. According to the present disclosure, in addition to the foregoing, while fluid is being absorbed into the hydrogel, the ink in the hydrogel can begin to leave the hydrogel via osmosis. However, because of the hydrogel material the rate of osmosis of the ink is metered, such that migration of the ink is greatly reduced as compared to direct injection of the inks as discussed above. One advantage of using ink is that it has the ability to penetrate calcified lesions or surrounding parenchyma of the lung 1206 and to clearly identify its location to a surgeon when viewing the lungs through a video scope 1200, as shown in FIG. 16B.

25 **[0121]** FIG. 18 depicts the effect of the implantation of a marker 1300 in a lung 1206 according to the present disclosure. Specifically FIG. 18 provides the image a medical professional might see when viewing lung 1206 though a video scope 1200. The dime is placed in the image for size comparison purposes. This image is as one might see shortly (approximately 1-hour) after implantation, of marker 1300 near the pleura boundary of a lung 1206. FIG. 19 depicts the same marker 1300 approximately 16 hours after implantation in the lung 1206 and while the lung 1206 is in a deflated state. As can be seen by the comparison the ink 1305 in the marker 1300 clearly defines the location of the marker 1300 on the lung 1206, but has not diffused to the point of marking too much of the lung 1206, and thus provides a good indication of the location of the marker 1300. Thus the tissue of interest can be readily visualized by a medical professional performing a VATS procedure, for example to perform microwave ablation as disclosed herein. Further, as a result of the use of the marker 1300, even a small area of interest can be identified and a biopsy sample taken or surgical procedure undertaken and trauma to surrounding, otherwise healthy tissue can be minimized. Though shown above after 16 hours of implantation, it is contemplated that markers of the present dis-

closure can be implanted up to one week prior to the procedure and still provide useable identification of the tissue of interest.

[0122] Another aspect of the marker of the present disclosure is that it may optionally contain a metallic or radio opaque marker within it. Metals usable for such a configuration include titanium, gold, and others. As shown in FIG. 20, the marker 1300 is depicted in its expanded state 1304, but without ink 1305, encloses a metallic (radio opaque) marker 1306. This metallic marker 1306 allows the position of the marker 1300 to be determined using fluoroscopy or other imaging modalities, to assist the surgeon. In the embodiments disclosed herein, the expandable material is preferably biodegradable, thus over time, for example 4-6 weeks the expandable material will degrade and be absorbed by the body.

[0123] Although embodiments have been described in detail with reference to the accompanying drawings for the purpose of illustration and description, it is to be understood that the inventive processes and apparatus are not to be construed as limited thereby. It will be apparent to those of ordinary skill in the art that various modifications to the foregoing embodiments may be made without departing from the scope of the disclosure.

Claims

1. An ablation system, comprising:

a microwave ablation device (10) configured to be inserted into a patient percutaneously and having a radiating section (316,318) and a proximal handle (60);
 a cooling system (50) configured to provide cooling to the microwave ablation device during an ablation procedure;
 a temperature sensing system (502) configured to sense a temperature of tissue proximate the radiating section of the microwave ablation device;
 an energy source (28) configured to provide microwave energy to the microwave ablation device; and
 a navigation system (1013) configured to indicate to a user a location of an ablation target (1017) and a pathway to the target;
 wherein the microwave ablation device comprises a balun (90) and a first temperature sensor (102) disposed in association with the balun configured to sense the temperature of the balun.

2. The ablation system of claim 1, further comprising at least one second temperature sensor (502) on the radiating section for sensing the temperature of tissue adjacent the microwave ablation device.

3. The ablation system of claim 2, wherein the temper-

ature sensing system is configured to receive temperature data from the or each second temperature sensor.

4. The ablation system of claim 3, wherein the temperature data is for use in providing feedback to the energy source to control the operation of the energy source.

5. The ablation system of claim 3, wherein the temperature sensing system is configured to compare the received temperature data to temperature profiles stored in a memory for determining whether sufficient energy has been applied to the tissue.

6. The ablation system of claim 3, wherein the temperature sensing system is configured to store in the memory radiation patterns associated with the received temperature data, a duration of energy application, and a power setting of the energy source.

7. The ablation system of any one of the preceding claims, wherein the navigation system is configured to employ a planning phase and a navigation phase.

8. The ablation system of claim 7, comprising CT image means configured to provide a CT image to identify the ablation target for employment in the planning phase.

9. The ablation system of claim 8, the navigation system configured to register a second image to the CT image during the navigation phase.

10. The ablation system of any one of the preceding claims, further comprising one or more fiducial markers (1300,1306), the navigation system configured to place the one or more fiducial markers at the ablation target, optionally wherein the fiducial marker includes a releasable dye to mark the location of the marker.

11. The ablation system of claim 10, wherein the fiducial marker includes an expanding material, particularly an implant grade hydrogel.

12. The ablation system of any one of claims 9 to 11, comprising a catheter assembly (1030) including a working channel to be navigated along the pathway and adjacent to the target, wherein the navigation system is employable for navigating the catheter assembly and working channel, and wherein the working channel is operable to deliver the one or more fiducial markers at the target.

13. The ablation system of any one of the claims 10 to 12, comprising a laparoscopic video scope (1200) for visual identification of the one or more fiducial

markers during a video assisted thorascopic surgery lung procedure including an image database configured to store a plurality of computed tomography (CT) images of a luminal noetwork.

14. The system of claim 1, wherein the navigation system includes a planning system, an endoscope, CT image means, a locatable guide and an extended working channel and is operable to navigate the locatable guide and extended working channel to a point of interest, wherein the locatable guide and the extended working channel are sized for navigation in a luminal network of lung tissue, the planning system is configured with display means for viewing of the CT images to determine a path through the luminal network to the point of interest and the navigation system comprises placement means so that one or more fiducial markers are able to be placed through the extended working channel within the luminal network at the point of interest.
15. The system of claim 14, including an image database configured to store a plurality of computed tomography (CT) images of the luminal network.
16. The system of claim 1, wherein the first temperature sensor is positioned in contact with a balun short electrically connected to an outer conductor of the percutaneous ablation device.
17. The system of claim 1, wherein the microwave ablation device comprises a probe assembly (20) including an outer tubular member (30), an inner tubular member (35), a feedline (14), an antenna assembly (12), and a tip (19), wherein the antenna assembly (12) has a first radiating portion (318) a second radiating portion (316) and a feedpoint (322) disposed therebetween, and wherein the balun (90) is disposed proximal to and spaced apart a suitable length from the feedpoint (322), wherein the balun (90) includes a balun short, a balun insulator, and an electrically-conductive layer disposed around the outer peripheral surface of the balun insulator, or portions thereof, and the first temperature sensor (102) is disposed in association with the balun (90).
18. The system of claim 16 or 17, wherein the first temperature sensor (12) is disposed in contact with a proximal end of the balun short (302).

Patentansprüche

1. Ablationssystem, umfassend:

eine Mikrowellenablationsvorrichtung (10), die zum perkutanen Einführen in einen Patienten konfiguriert ist und einen Abstrahlungsabschnitt

(316, 318) und einen proximalen Handgriff (60) aufweist;

ein Kühlungssystem (50), das zum Bereitstellen einer Kühlung der Mikrowellenablationsvorrichtung während eines Ablationsverfahrens konfiguriert ist;

ein Temperaturerfassungssystem (502), das zum Erfassen einer Temperatur des Gewebes benachbart zu dem Abstrahlungsabschnitt der Mikrowellenablationsvorrichtung konfiguriert ist;

eine Energiequelle (28), die zum Bereitstellen von Mikrowellenenergie für die Mikrowellenablationsvorrichtung konfiguriert ist; und

ein Navigationssystem (1013), das zum Anzeigen einer Lage eines Ablationsziels (1017) und eines Pfades zu dem Ziel für einen Benutzer konfiguriert ist;

wobei die Mikrowellenablationsvorrichtung einen Balun (90) und einen ersten Temperatursensor (102) aufweist, der in Verbindung mit dem Balun angeordnet ist, wobei er zum Erfassen der Temperatur des Balun konfiguriert ist.

2. Ablationssystem nach Anspruch 1, ferner umfassend mindestens einen zweiten Temperatursensor (502) auf dem Abstrahlungsabschnitt zum Erfassen der Temperatur von dem Gewebe, das benachbart zu der Mikrowellenablationsvorrichtung ist.

3. Ablationssystem nach Anspruch 2, wobei das Temperaturerfassungssystem zum Empfangen von Temperaturdaten von dem oder von jedem zweiten Temperatursensor konfiguriert ist.

4. Ablationssystem nach Anspruch 3, wobei die Temperaturdaten zur Verwendung in der Bereitstellung einer Rückmeldung an die Energiequelle sind, um den Betrieb der Energiequelle zu steuern.

5. Ablationssystem nach Anspruch 3, wobei das Temperaturerfassungssystem zum Vergleichen der erhaltenen Temperaturdaten mit in einem Datenspeicher gespeicherten Temperaturprofilen konfiguriert ist, um zu bestimmen, ob ausreichend Energie auf das Gewebe angewendet wurde.

6. Ablationssystem nach Anspruch 3, wobei das Temperaturerfassungssystem konfiguriert ist, in dem Datenspeicher Strahlungsdiagramme zu speichern, die mit den empfangenen Temperaturdaten, einer Dauer der Energieanwendung und einer Leistungseinstellung der Energiequelle in Verbindung stehen.

7. Ablationssystem nach einem der vorhergehenden Ansprüche, wobei das Navigationssystem zum Anwenden einer Planungsphase und einer Navigationsphase konfiguriert ist.

8. Ablationssystem nach Anspruch 7, umfassend eine CT-Abbildungseinrichtung, die zum Bereitstellen einer CT-Aufnahme zum Identifizieren des Ablationsziels für den Einsatz in der Planungsphase konfiguriert ist. 5
9. Ablationssystem nach Anspruch 8, wobei das Navigationssystem zum Registrieren einer zweiten Aufnahme zu der CT-Aufnahme während der Navigationsphase konfiguriert ist. 10
10. Ablationssystem nach einem der vorhergehenden Ansprüche, ferner umfassend eine oder mehrere Referenzpunktmarkierungen (1300, 1306), wobei das Navigationssystem zum Platzieren von dem einen oder den mehreren Referenzpunktmarkierungen an dem Ablationsziel konfiguriert ist, wobei gegebenenfalls die Referenzpunktmarkierung einen freisetzbaren Farbstoff umfasst, um die Stelle der Markierung zu markieren. 15
11. Ablationssystem nach Anspruch 10, wobei die Referenzpunktmarkierung ein sich ausdehnendes Material umfasst, insbesondere ein implantationsgeeignetes Hydrogel. 20
12. Ablationssystem nach einem der Ansprüche 9 bis 11, umfassend eine Katheteranordnung (1030), die einen Arbeitskanal umfasst, der entlang des Pfades und neben das Ziel zu navigieren ist, wobei das Navigationssystem zum Navigieren der Katheteranordnung und des Arbeitskanals einsetzbar ist und wobei der Arbeitskanal betreibbar ist, den einen oder die mehreren Referenzpunktmarkierungen zu dem Ziel zu liefern. 25
13. Ablationssystem nach einem der Ansprüche 10 bis 12, umfassend ein laparoskopisches Videoskop (1200) zur visuellen Identifizierung von dem einen oder den mehreren Referenzpunktmarkierungen während eines videounterstützten thoroskopischen Lungenoperationsverfahrens, welches eine Bilddatenbank umfasst, die zum Speichern einer Vielzahl von Computertomografie (CT)-Aufnahmen eines luminalen Netzwerkes konfiguriert ist. 30
14. System nach Anspruch 1, wobei das Navigationssystem ein Planungssystem, ein Endoskop, eine CT-Aufnahmeeinrichtung, eine lokalisierbare Führung und einen verlängerten Arbeitskanal umfasst und betreibbar ist, die lokalisierbare Führung und den verlängerten Arbeitskanal an einen Punkt von Interesse zu navigieren, wobei die lokalisierbare Führung und der verlängerte Arbeitskanal zur Navigation in einem luminalen Netzwerk des Lungengewebes dimensioniert sind, wobei das Planungssystem mit einer Anzeigeeinrichtung zum Betrachten der CT-Aufnahmen konfiguriert ist, um einen Pfad durch das luminalen Netzwerk zu dem Punkt von Interesse zu bestimmen und das Navigationssystem umfasst eine Platzierungseinrichtung, sodass eine oder mehrere Referenzpunktmarkierungen in der Lage sind, durch den verlängerten Arbeitskanal innerhalb des luminalen Netzwerkes an dem Punkt von Interesse positioniert zu werden. 35
15. System nach Anspruch 14, umfassend eine Bilddatenbank, die zum Speichern einer Vielzahl von Computertomografie (CT)-Aufnahmen des luminalen Netzwerkes konfiguriert ist. 40
16. System nach Anspruch 1, wobei der erste Temperatursensor in Kontakt mit einem Balun-Kurzschluss positioniert ist, der elektrisch mit einem äußeren Leiter der perkutanen Ablationsvorrichtung verbunden ist. 45
17. System nach Anspruch 1, wobei die Mikrowellenablationsvorrichtung eine Sondenordnung (20) aufweist, die ein äußeres röhrenförmiges Element (30), ein inneres röhrenförmiges Element (35), eine Einspeiseleitung (14), eine Antennenanordnung (12) und eine Spitze (19) umfasst, wobei die Antennenanordnung (12) einen ersten Abstrahlungsabschnitt (318), einen zweiten Abstrahlungsabschnitt (316) und einen Einspeisepunkt (322) dort dazwischen angeordnet aufweist und wobei der Balun (90) proximal von und mit einer geeigneten Länge zu dem Einspeisepunkt (322) beabstandet angeordnet ist, wobei der Balun (90) einen Balun-Kurzschluss, einen Balun-Isolator und eine elektrisch leitfähige Schicht aufweist, die rund um die äußere Umfangsfläche des Balun-Isolators, oder von Abschnitten davon, angeordnet ist, und der erste Temperatursensor (102) in Verbindung mit dem Balun (90) angeordnet ist. 50
18. System nach Anspruch 16 oder 17, wobei der erste Temperatursensor (12) in Kontakt mit einem proximalen Ende des Balun-Kurzschlusses (302) angeordnet ist. 55

Revendications

1. Système d'ablation, comprenant :

- un dispositif d'ablation à micro-ondes (10) configuré pour être inséré dans un patient par voie percutanée et ayant une section de rayonnement (316, 318) et une poignée proximale (60) ;
- un système de refroidissement (50) configuré pour effectuer un refroidissement du dispositif d'ablation à micro-ondes au cours d'une procédure d'ablation ;
- un système de détection de température (502)

- configuré pour détecter une température de tissu proche de la section de rayonnement du dispositif d'ablation à micro-ondes ;
une source d'énergie (28) configurée pour fournir de l'énergie de micro-ondes au dispositif d'ablation à micro-ondes ; et
un système de navigation (1013) configuré pour indiquer à un utilisateur un emplacement d'une cible d'ablation (1017) et un trajet jusqu'à la cible ;
dans lequel le dispositif d'ablation à micro-ondes comprend un symétriseur (90) et un premier capteur de température (102) disposé en association avec le symétriseur configuré pour détecter la température du symétriseur.
2. Système d'ablation selon la revendication 1, comprenant en outre au moins un deuxième capteur de température (502) sur la section de rayonnement pour détecter la température du tissu adjacent au dispositif d'ablation à micro-ondes.
 3. Système d'ablation selon la revendication 2, dans lequel le système de détection de température est configuré pour recevoir des données de température du ou de chaque deuxième capteur de température.
 4. Système d'ablation selon la revendication 3, dans lequel les données de température sont destinées à être utilisées pour fournir une rétroaction à la source d'énergie afin de commander le fonctionnement de la source d'énergie.
 5. Système d'ablation selon la revendication 3, dans lequel le système de détection de température est configuré pour comparer les données de température reçues à des profils de température stockés dans une mémoire pour déterminer si une énergie suffisante a été appliquée au tissu.
 6. Système d'ablation selon la revendication 3, dans lequel le système de détection de température est configuré pour stocker dans la mémoire des motifs de rayonnement associés aux données de température reçues, une durée d'application d'énergie et un réglage de puissance de la source d'énergie.
 7. Système d'ablation selon l'une quelconque des revendications précédentes, dans lequel le système de navigation est configuré pour employer une phase de planification et une phase de navigation.
 8. Système d'ablation selon la revendication 7, comprenant des moyens d'imagerie CT configurés pour fournir une image CT afin d'identifier la cible d'ablation pour utilisation dans la phase de planification.
 9. Système d'ablation selon la revendication 8, le système de navigation étant configuré pour enregistrer une seconde image sur l'image CT au cours de la phase de navigation.
 10. Système d'ablation selon l'une quelconque des revendications précédentes, comprenant en outre un ou plusieurs repères de référence (1300, 1306), le système de navigation étant configuré pour placer les un ou plusieurs repères de référence sur la cible d'ablation, éventuellement dans lequel le repère de référence comprend un colorant libérable pour repérer l'emplacement du repère.
 11. Système d'ablation selon la revendication 10, dans lequel le repère de référence comprend un matériau d'expansion, en particulier un hydrogel de qualité pour implant.
 12. Système d'ablation selon l'une quelconque des revendications 9 à 11, comprenant un ensemble de cathéter (1030) comprenant un canal de travail sur lequel naviguer le long du trajet et adjacent à la cible, dans lequel le système de navigation peut être utilisé pour faire naviguer l'ensemble de cathéter et le canal de travail, et dans lequel le canal de travail est à même de délivrer les un ou plusieurs repères de référence sur la cible.
 13. Système d'ablation selon l'une quelconque des revendications 10 à 12, comprenant un vidéoscope laparoscopique (1200) pour une identification visuelle des un ou plusieurs repères de référence au cours d'une procédure pulmonaire de chirurgie thoracoscopique à assistance vidéo, comprenant une base de données d'images configurée pour stocker une pluralité d'images de tomographie assistée par ordinateur (CT) d'un réseau luminal.
 14. Système selon la revendication 1, dans lequel le système de navigation comprend un système de planification, un endoscope, des moyens d'imagerie CT, un guide localisable et un canal de travail allongé et est à même de faire naviguer le guide localisable et le canal de travail allongé jusqu'à un point d'intérêt, dans lequel le guide localisable et le canal de travail allongé sont calibrés pour une navigation dans un réseau luminal d'un tissu pulmonaire, le système de planification est configuré avec des moyens d'affichage pour observer les images CT afin de déterminer un trajet à travers le réseau luminal jusqu'au point d'intérêt et le système de navigation comprend des moyens de placement de sorte qu'un ou plusieurs repères de référence soi(en)t à même d'être placés à travers le canal de travail allongé dans le réseau luminal au point d'intérêt.
 15. Système selon la revendication 14, comprenant une base de données d'images configurée pour stocker

une pluralité d'images de tomographie assistée par ordinateur (CT) du réseau luminal.

16. Système selon la revendication 1, dans lequel le premier capteur de température est positionné en contact avec un symétriseur court électriquement connecté à un conducteur externe du dispositif d'ablation percutanée. 5
17. Système selon la revendication 1, dans lequel le dispositif d'ablation à micro-ondes comprend un ensemble de sonde (20) comprenant un élément tubulaire externe (30), un élément tubulaire interne (35), une ligne d'alimentation (14), un ensemble d'antenne (12) et un embout (19), dans lequel l'ensemble d'antenne (12) a une première partie de rayonnement (318), une seconde partie de rayonnement (316) et un point d'alimentation (322) disposé entre elles, et dans lequel le symétriseur (90) est disposé proximal et espacé d'une longueur appropriée du point d'alimentation (322), dans lequel le symétriseur (90) comprend un symétriseur court, un isolant de symétriseur et une couche électroconductrice disposée autour de la surface périphérique externe de l'isolant de symétriseur ou de parties de celui-ci et le premier capteur de température (102) est disposé en association avec le symétriseur (90). 10 15 20 25
18. Système selon la revendication 16 ou 17, dans lequel le premier capteur de température (12) est disposé en contact avec une extrémité proximale du symétriseur court (302). 30

35

40

45

50

55

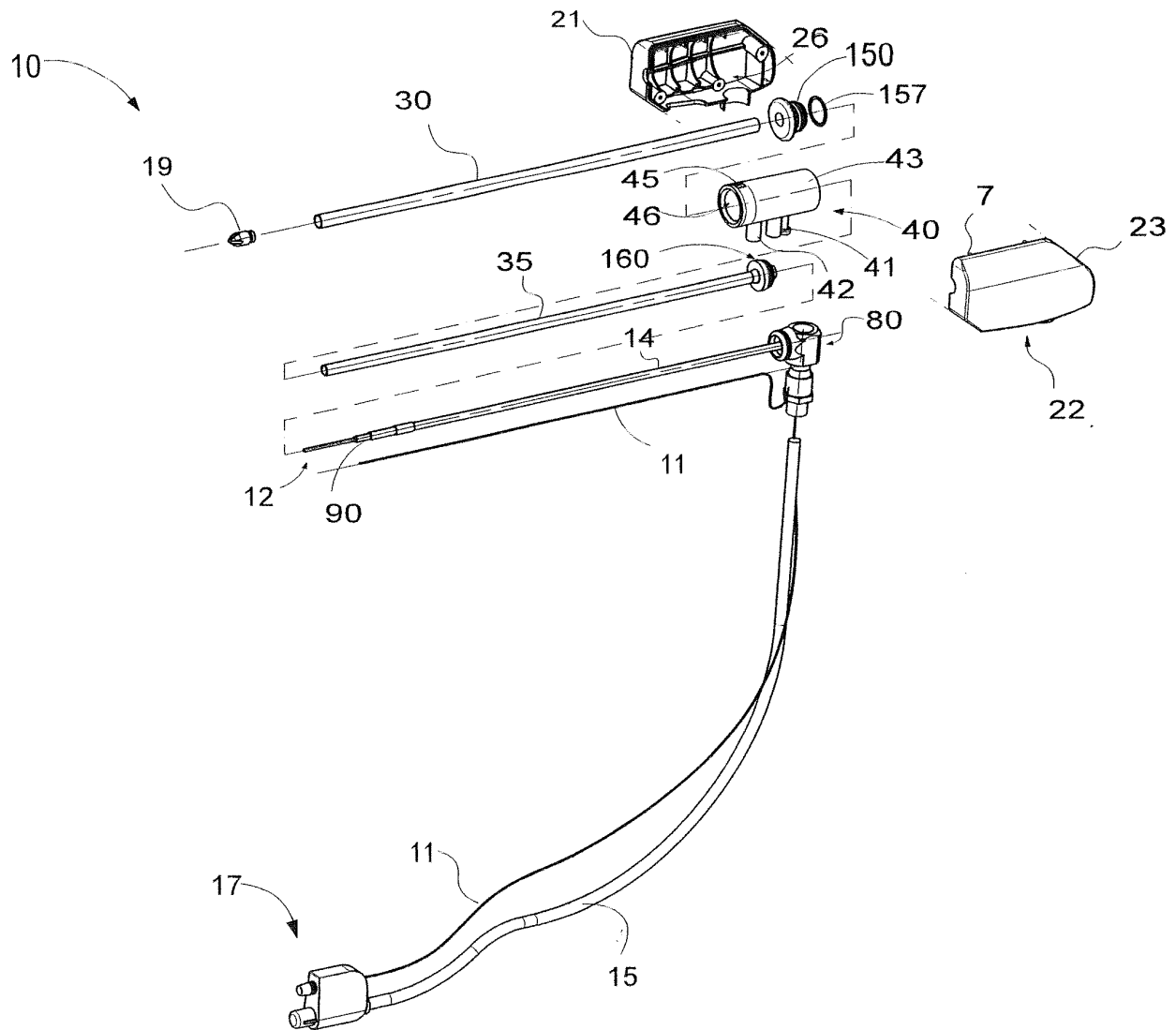
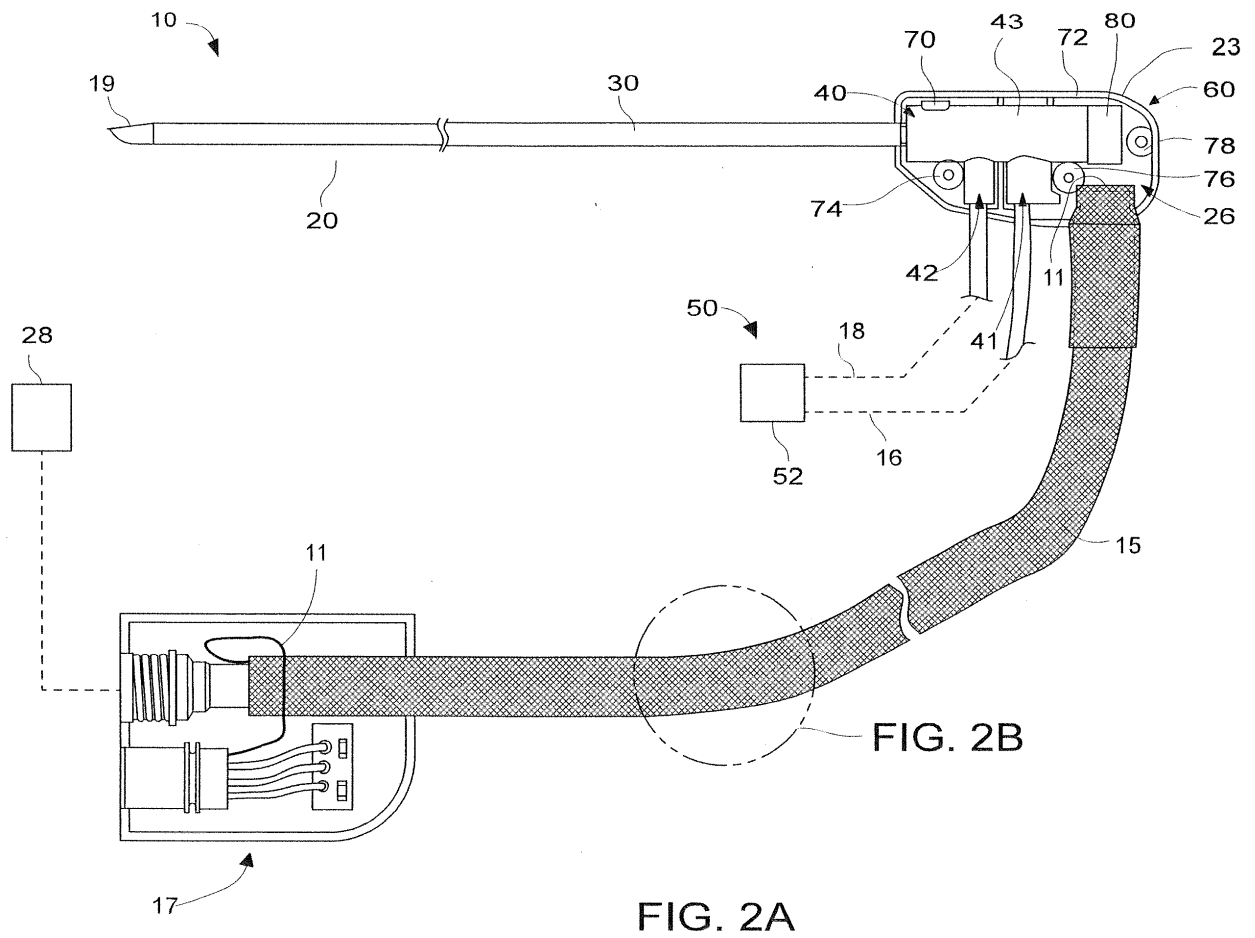

FIG. 1



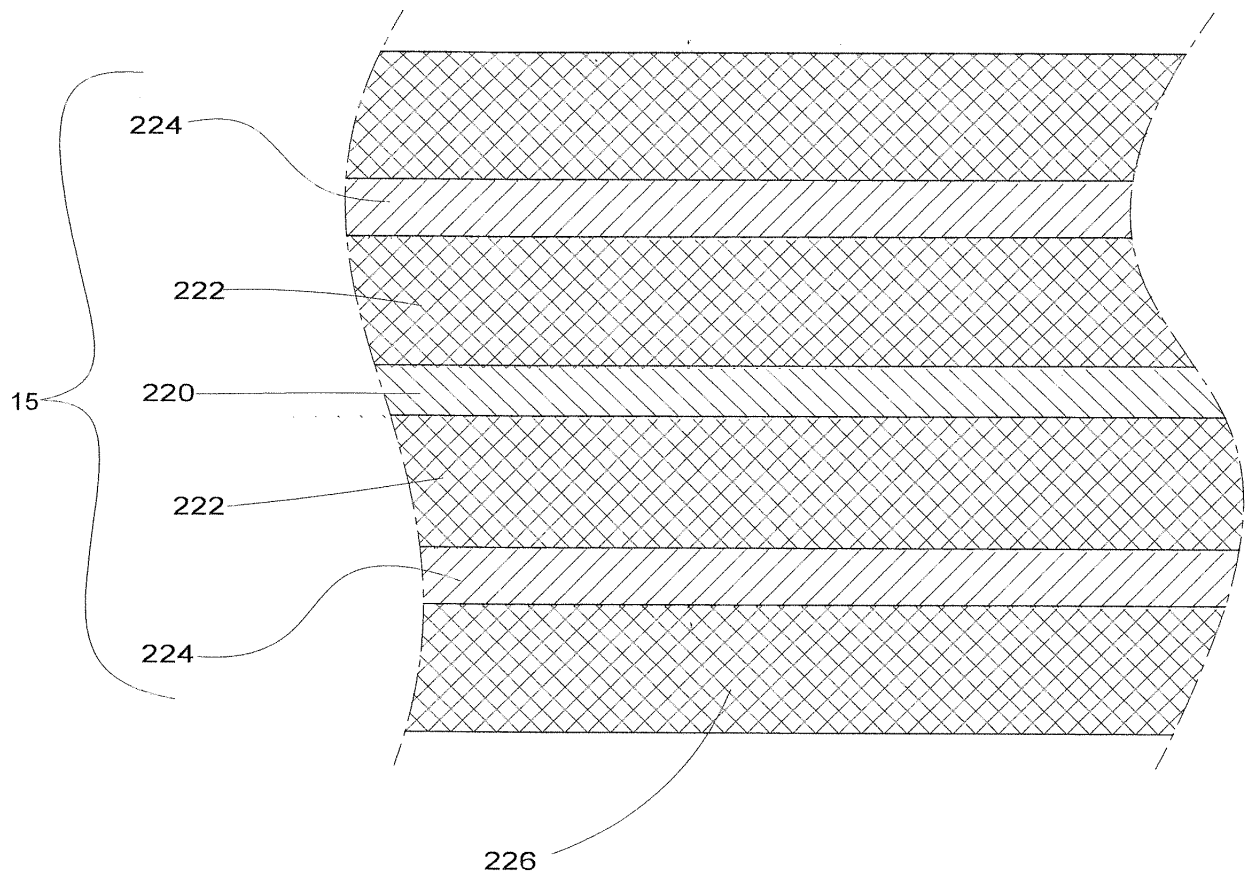

Fig. 2B

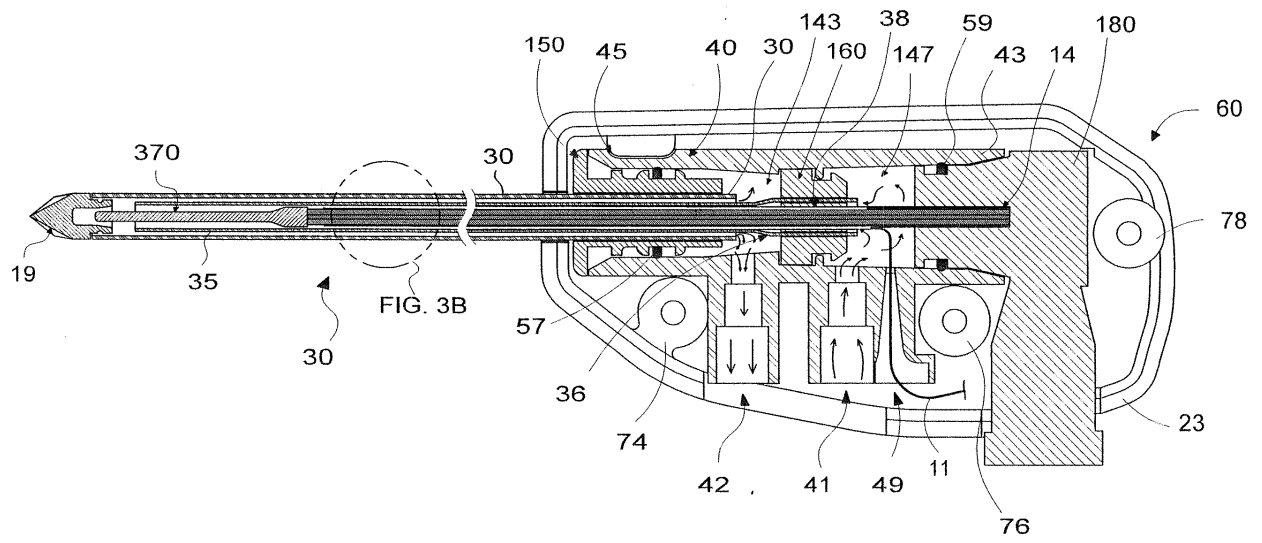

FIG. 3A

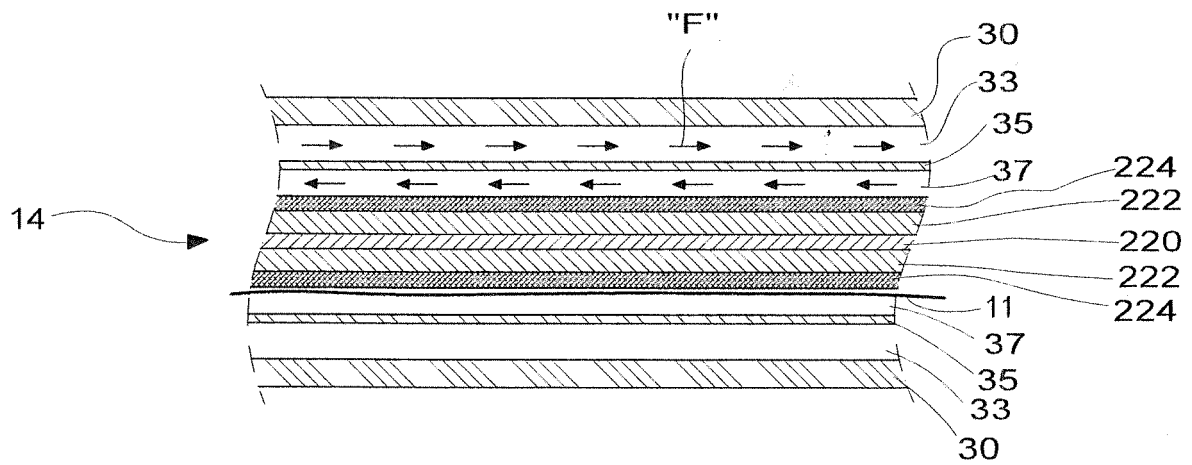

FIG. 3B

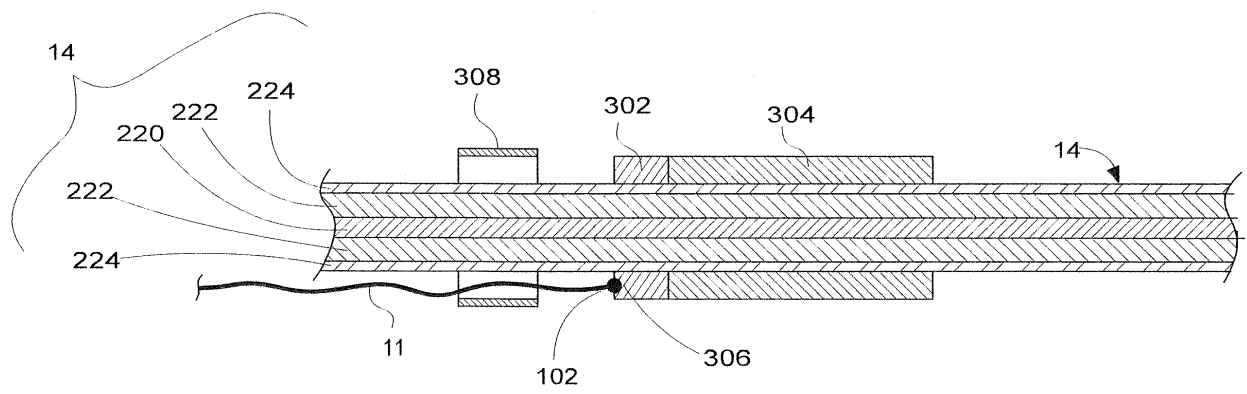

FIG. 4

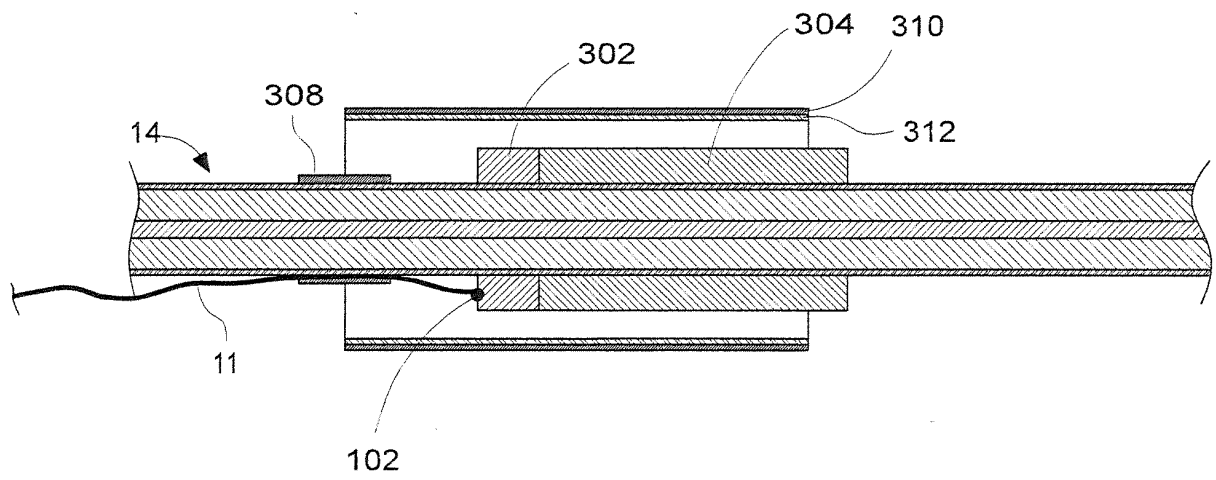

FIG. 5

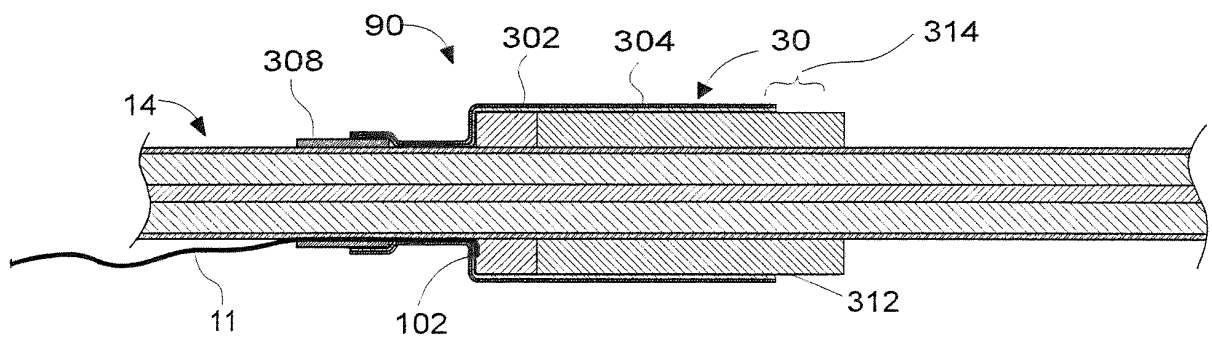

FIG. 6

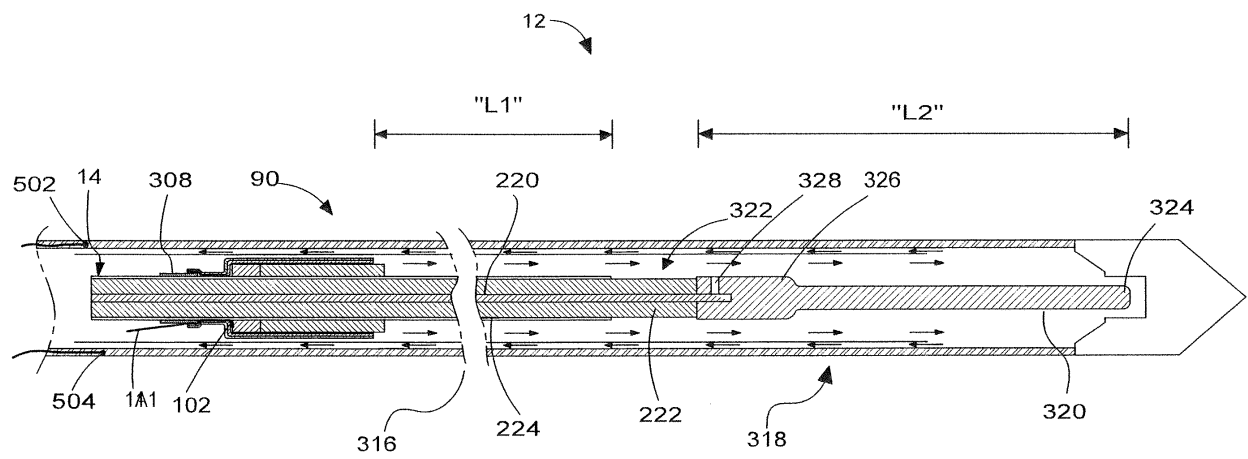

FIG. 7A

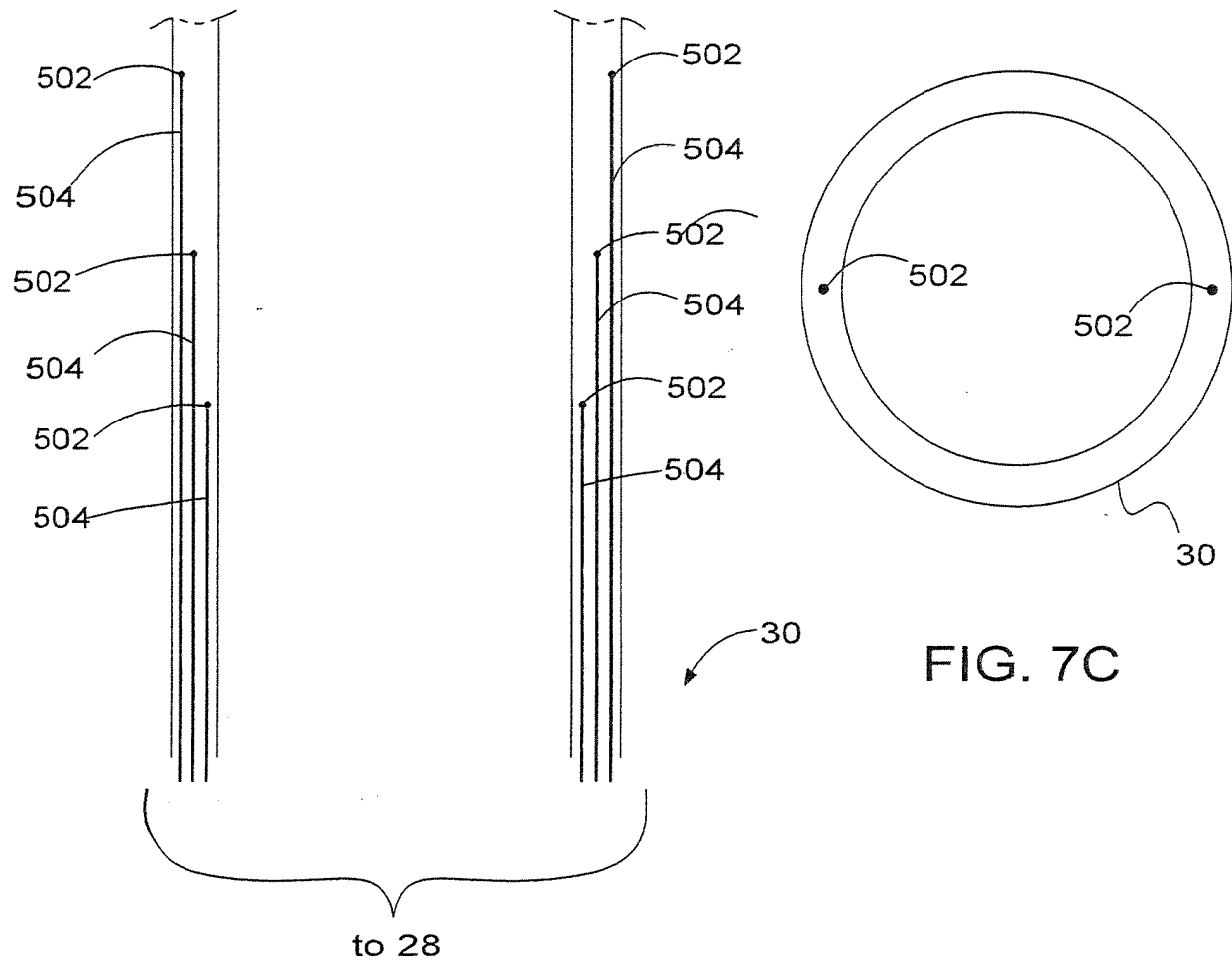

FIG. 7B

FIG. 7C

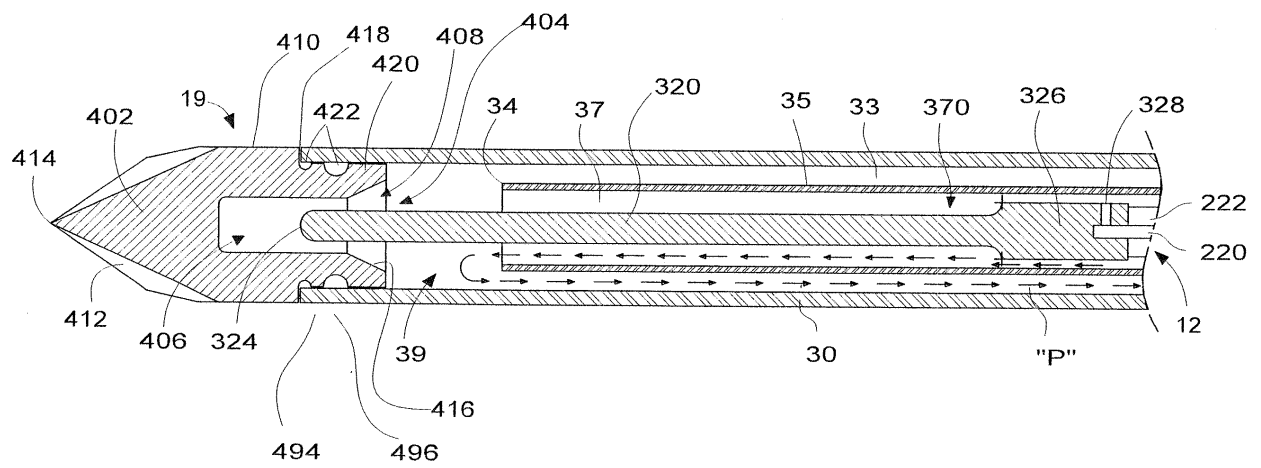

FIG. 8

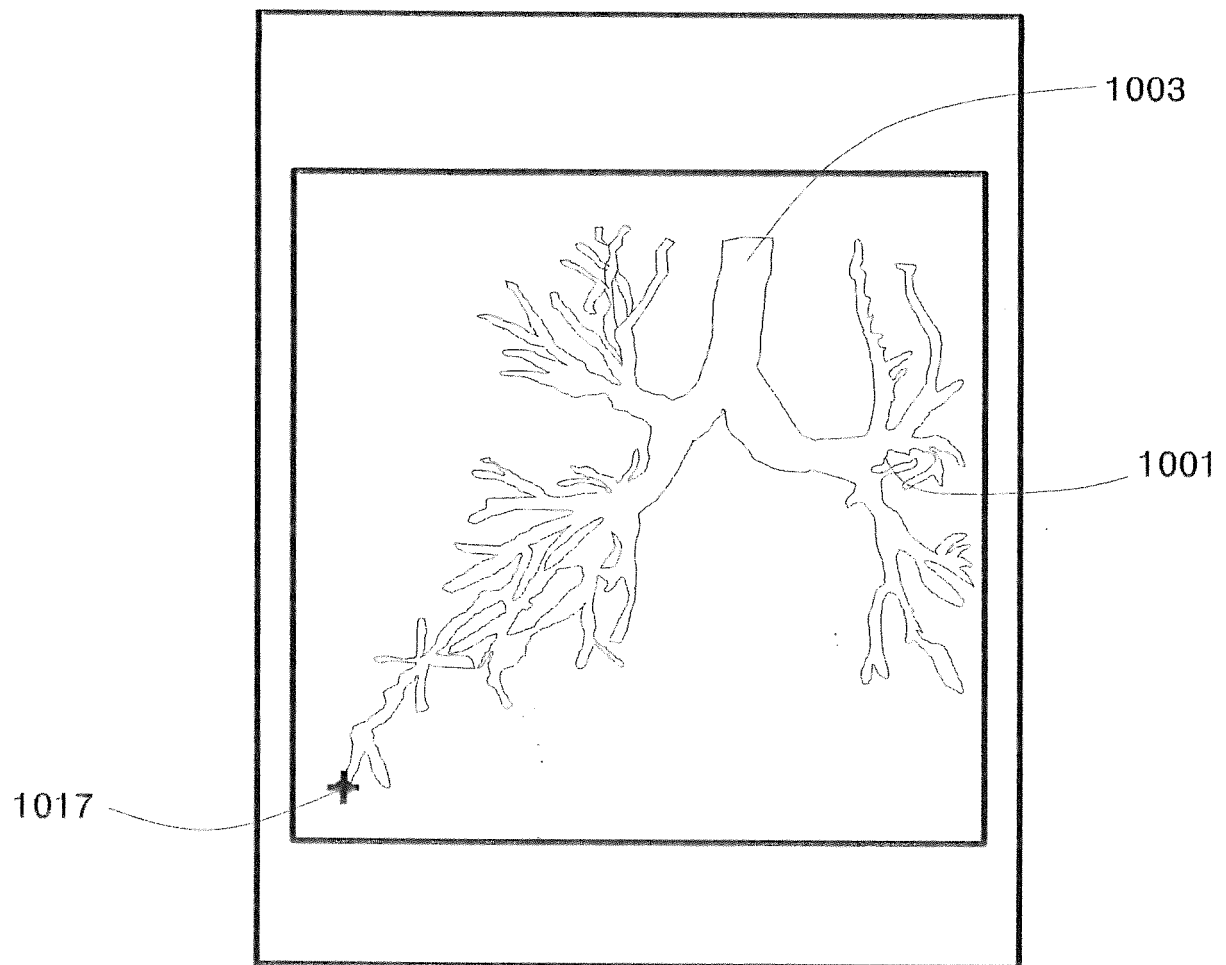

FIG. 9

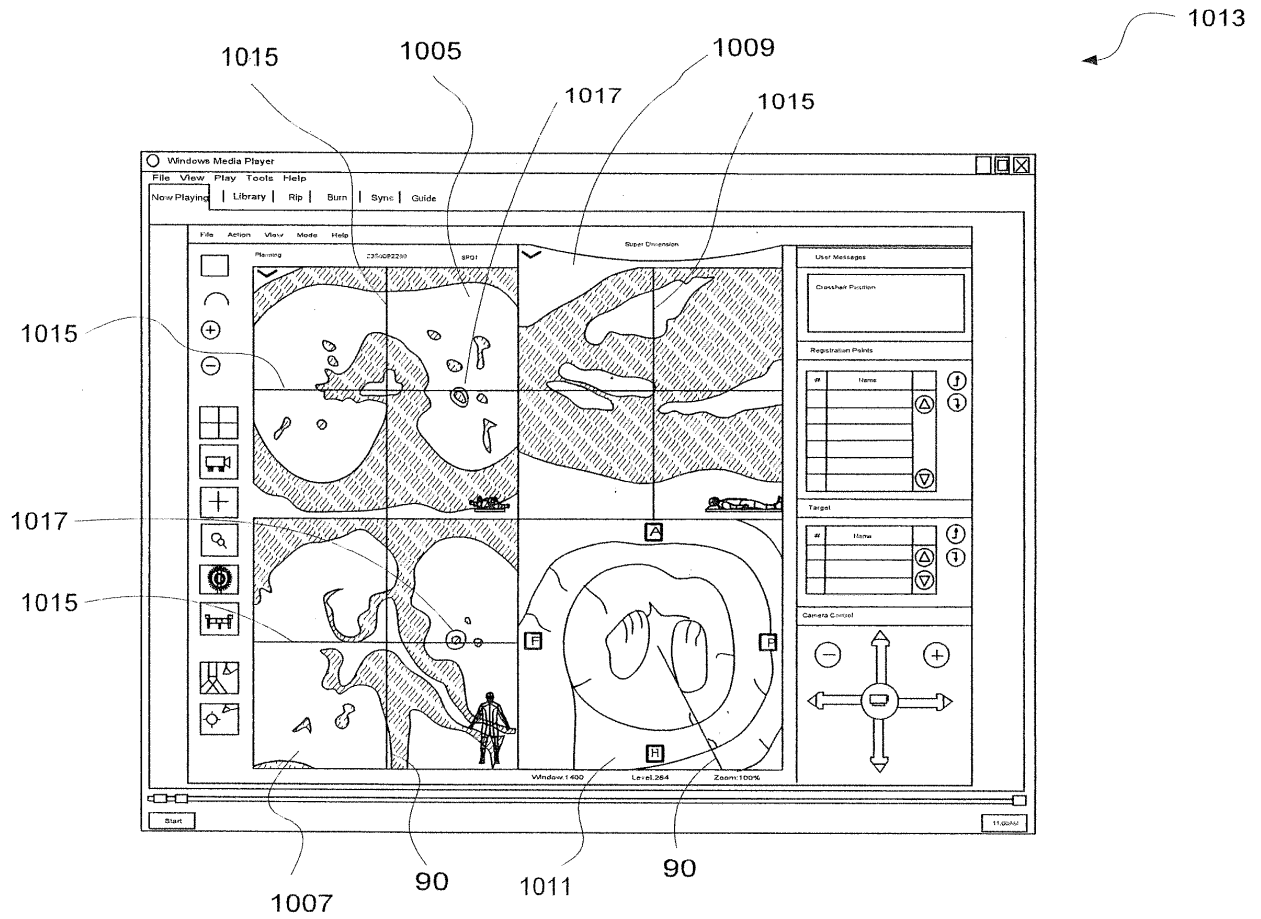

FIG. 10

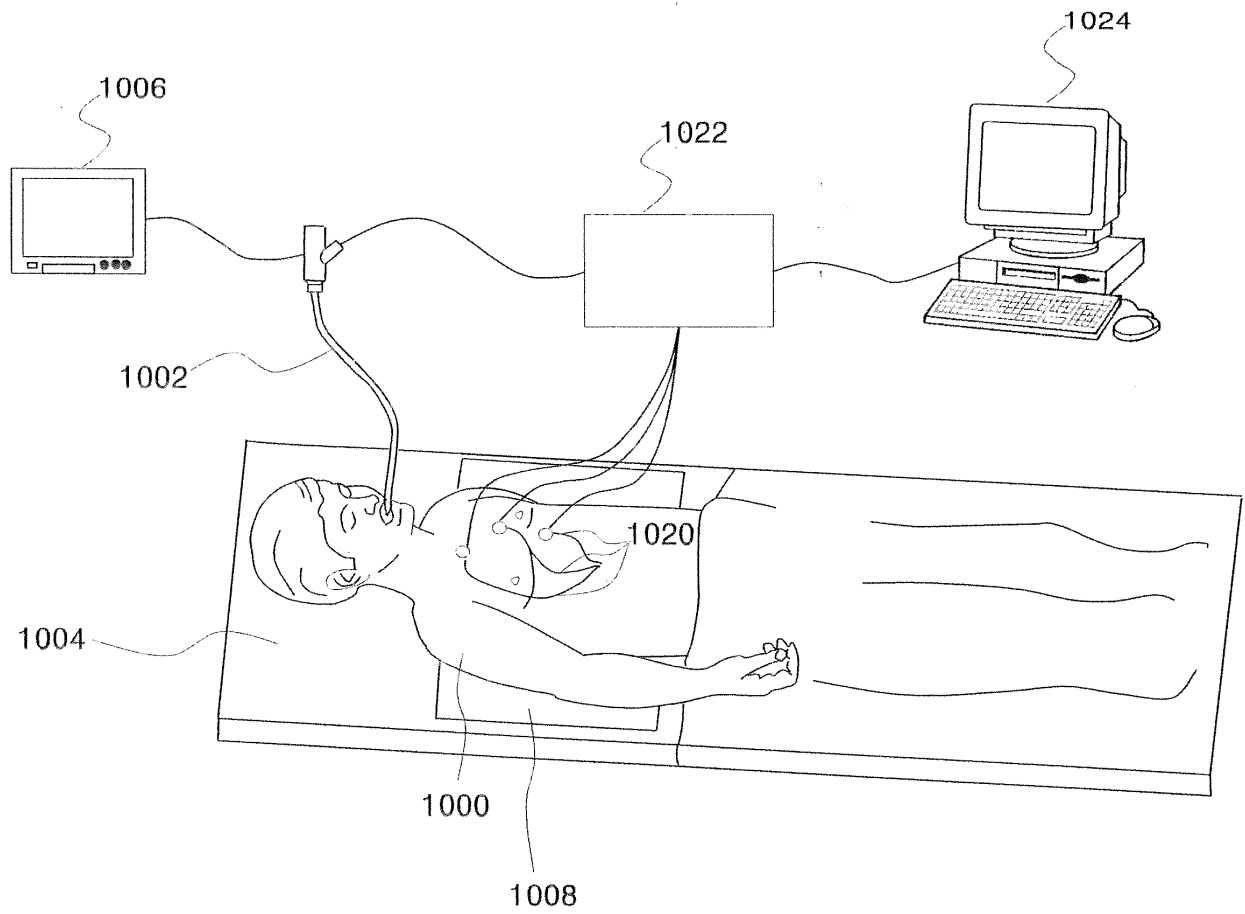

FIG. 11

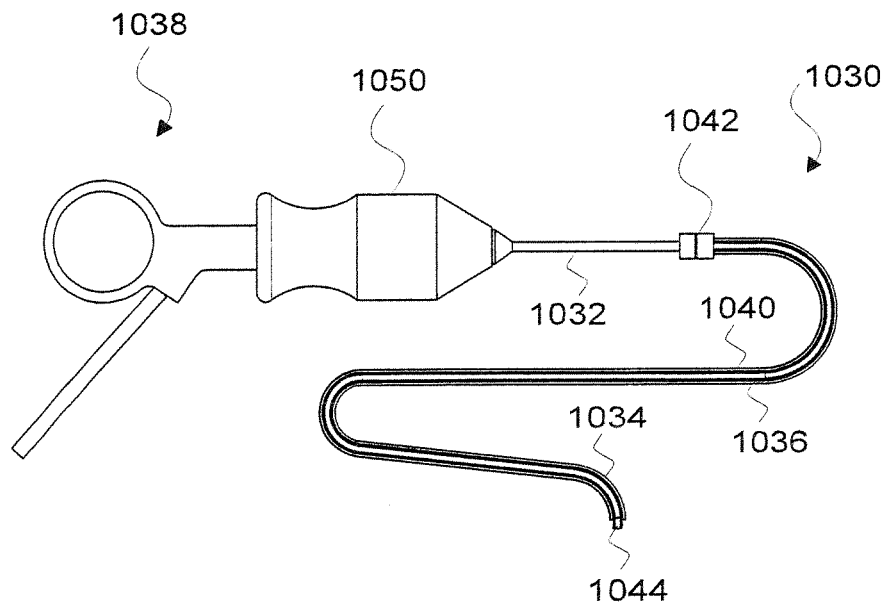

FIG. 12.

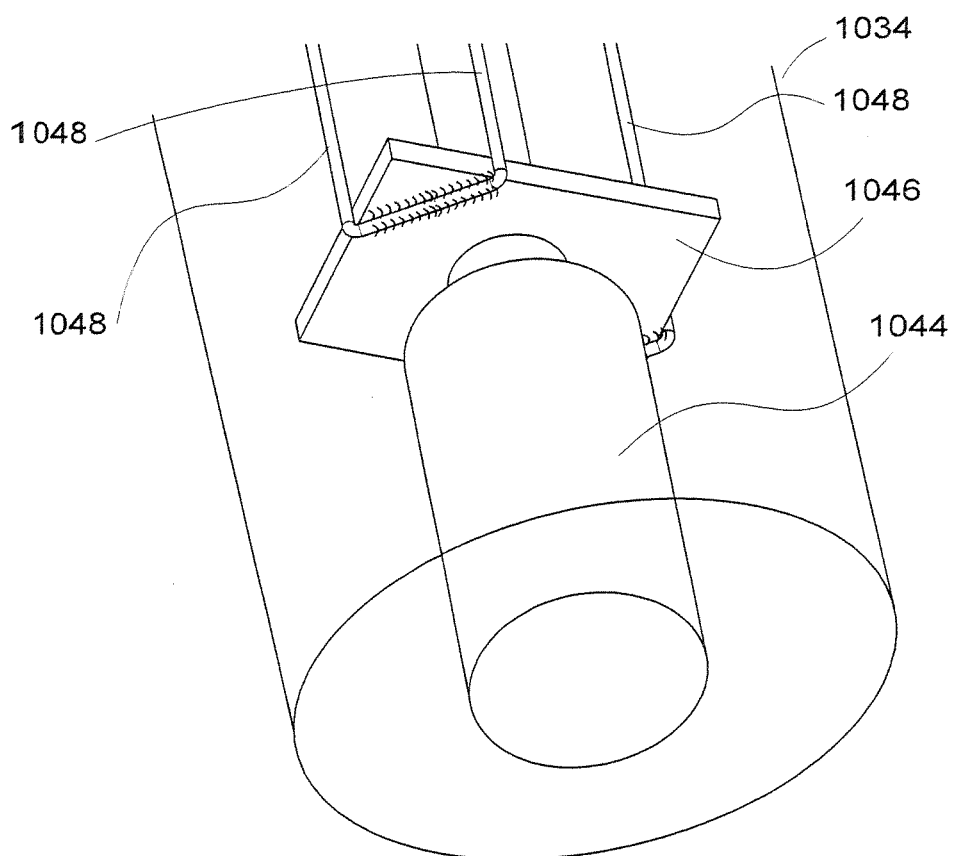

FIG. 13

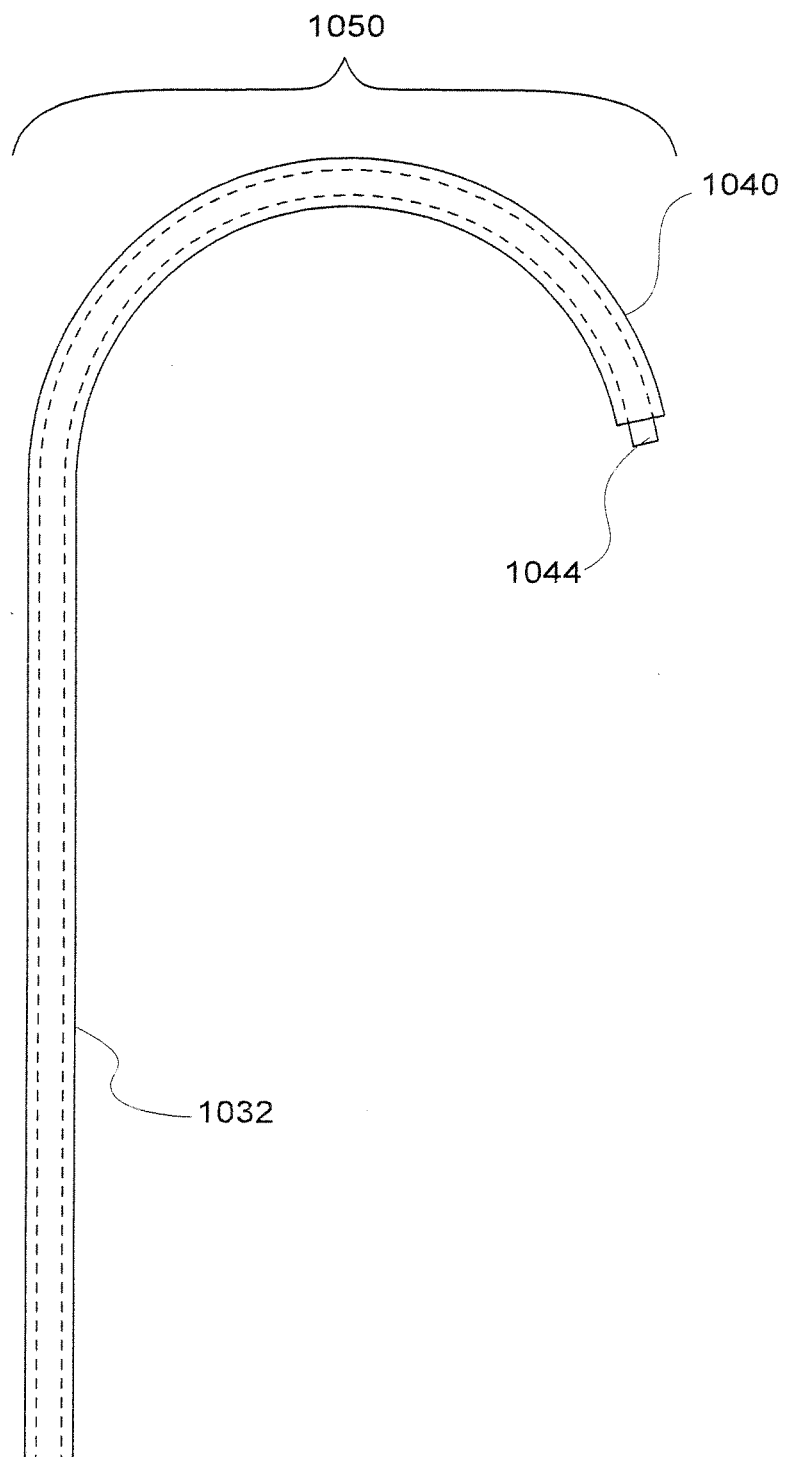

FIG. 14

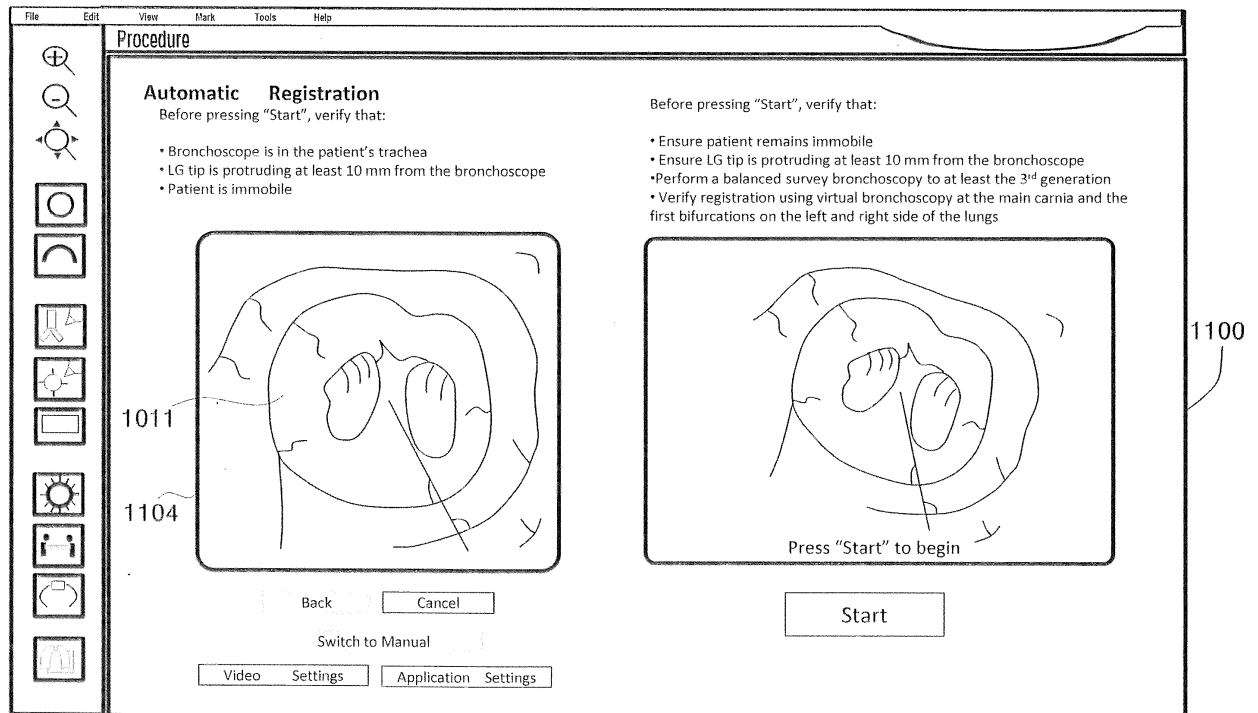

FIG. 15

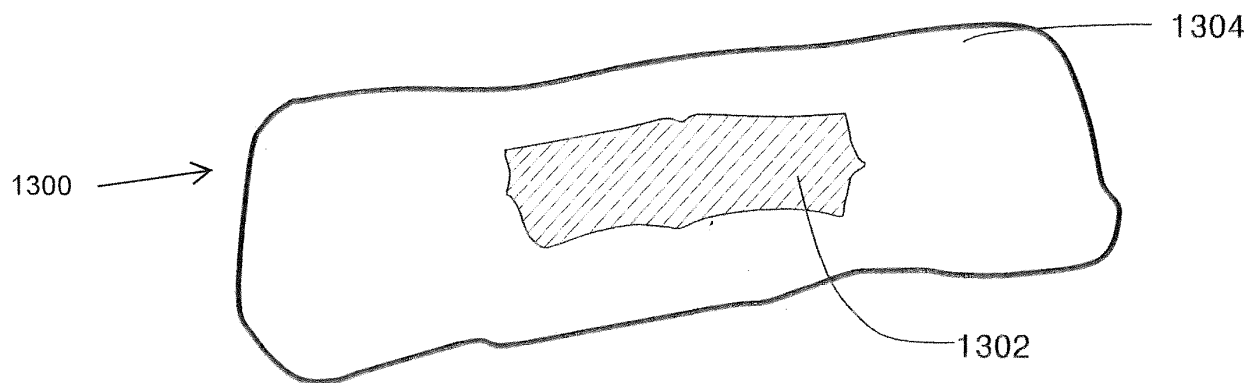
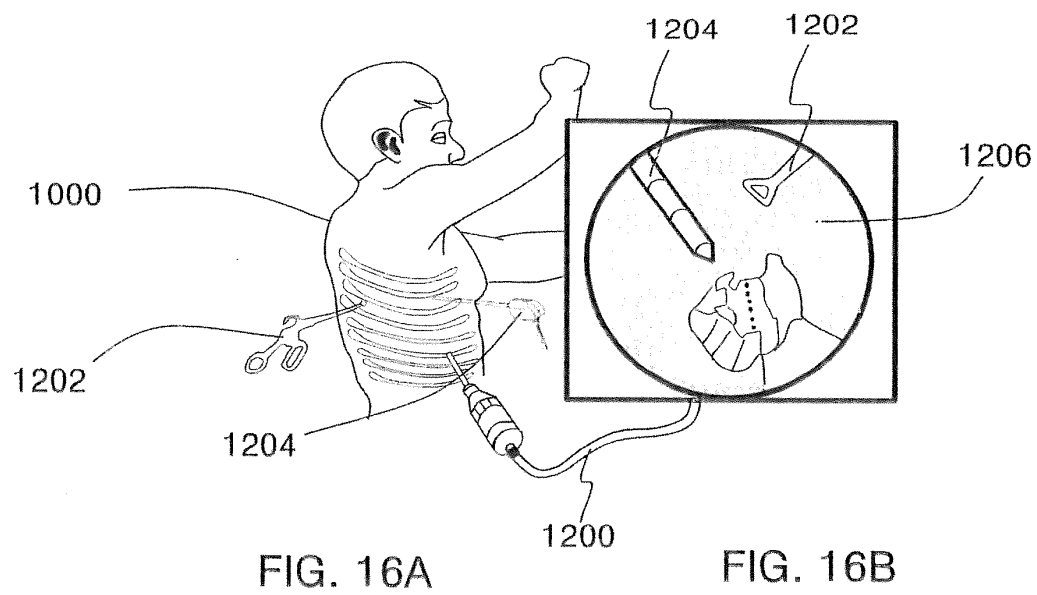

FIG. 17

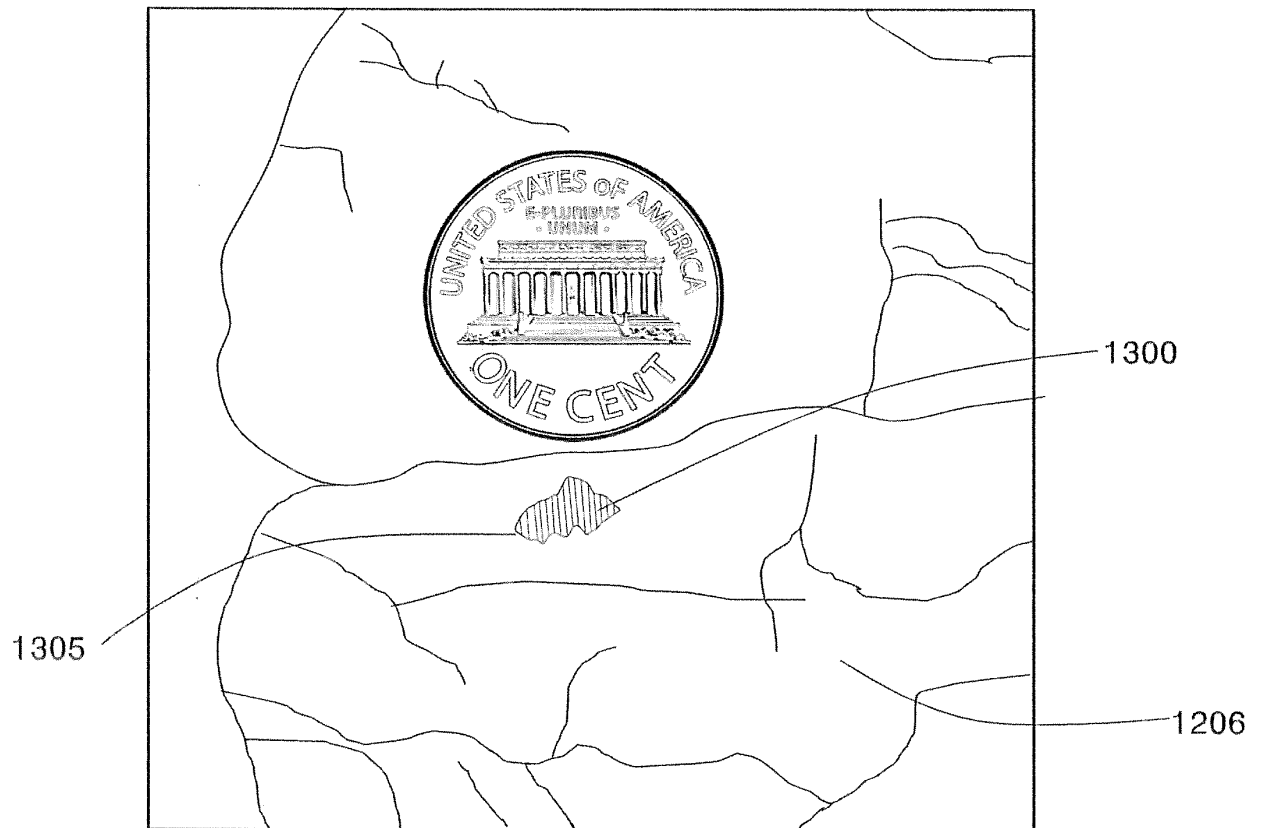

FIG. 18

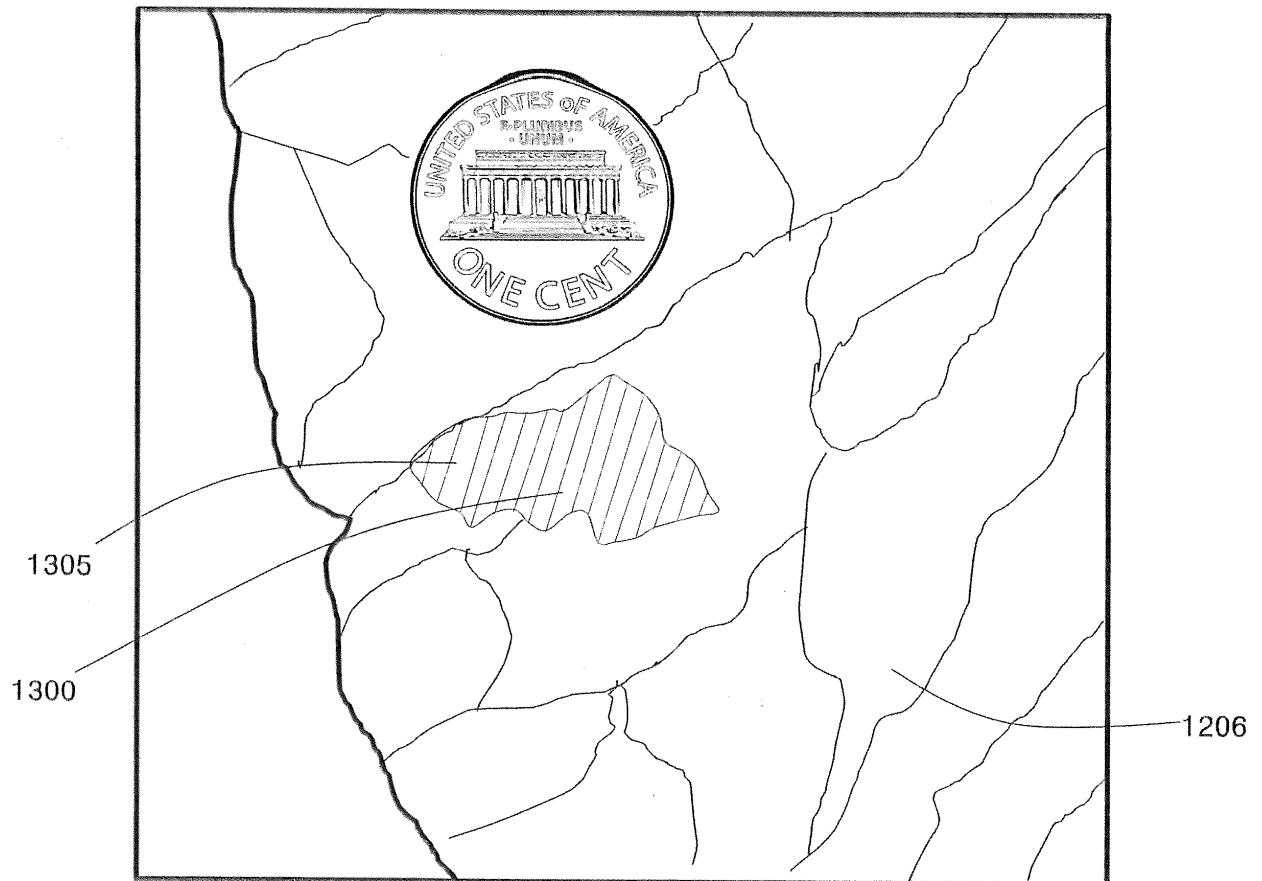

FIG. 19

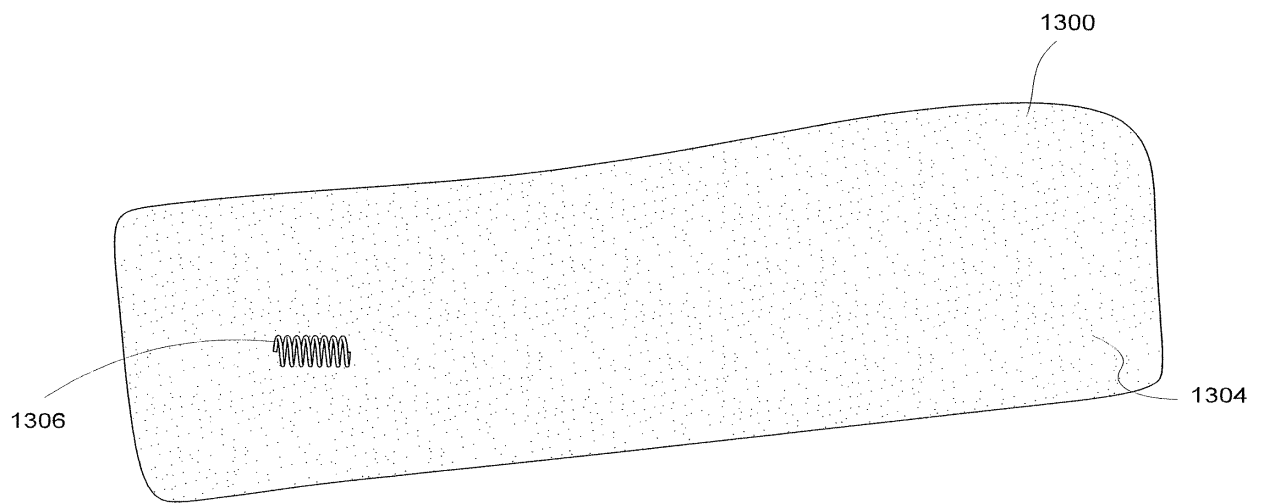

FIG. 20

REFERENCES CITED IN THE DESCRIPTION

This list of references cited by the applicant is for the reader's convenience only. It does not form part of the European patent document. Even though great care has been taken in compiling the references, errors or omissions cannot be excluded and the EPO disclaims all liability in this regard.

Patent documents cited in the description

- US 6575969 B1 [0008]
- WO 2014025551 A1 [0009]
- US 56629909 A [0048]
- US 6246784 B [0086]
- US 6345112 B [0086]
- US 6188355 B [0087]
- WO 0010456 A [0087]
- WO 0167035 A [0087]
- US 7233820 B, Covidien LP [0092] [0107]
- US 780678 A [0094]
- US 477279 A [0113]
- US 13477291 B [0113]
- US 13477374 B [0113]
- US 13477395 B [0113]
- US 13477406 B [0113]
- US 13477417 B [0113]
- US 7876942 B [0113]

专利名称(译)	微波消融系统		
公开(公告)号	EP2777591B1	公开(公告)日	2017-05-03
申请号	EP2014160223	申请日	2014-03-17
[标]申请(专利权)人(译)	柯惠有限合伙公司		
申请(专利权)人(译)	COVIDIEN LP		
当前申请(专利权)人(译)	COVIDIEN LP		
[标]发明人	BRANNAN JOSEPH D LADTKOW CASEY M PETERSON DARION R LARSON ERIC W DICKHANS WILLIAM J WILLYARD RICHARD A CASE JASON A		
发明人	BRANNAN, JOSEPH D. LADTKOW, CASEY M. PETERSON, DARION R. LARSON, ERIC W. DICKHANS, WILLIAM J. WILLYARD, RICHARD A. CASE, JASON A.		
IPC分类号	A61B18/18		
CPC分类号	A61B18/1815 A61B34/20 A61B34/25 A61B2017/00123 A61B2018/00023 A61B2018/00333 A61B2018/00482 A61B2018/00511 A61B2018/00529 A61B2018/00541 A61B2018/00577 A61B2018/00642 A61B2018/0066 A61B2018/00678 A61B2018/00684 A61B2018/00702 A61B2018/00708 A61B2018/00761 A61B2018/00797 A61B2018/00803 A61B2018/00821 A61B2018/00898 A61B2018/00904 A61B2018/00982 A61B2018/1838 A61B2018/1846 A61B2018/1853 A61B2018/1861 A61B2018/1892 A61B2034/107 A61B2034/2051 A61B2034/2072 A61B2090/363 A61B2090/395 A61B2090/3966 A61B6/03 A61B34/10 A61B2018/00666 A61B2018/00791		
优先权	13/835283 2013-03-15 US		
其他公开文献	EP2777591A1		
外部链接	Espacenet		

摘要(译)

一种消融系统，包括存储管腔网络的多个计算机断层摄影（CT）图像的图像数据库和导航系统，该导航系统能够结合内窥镜和CT图像，将可定位导向器和扩展工作通道导航到一个点出于兴趣。该系统还包括一个或多个基准标记，放置在感兴趣点附近，以及经皮微波消融装置，用于将能量施加到感兴趣点。

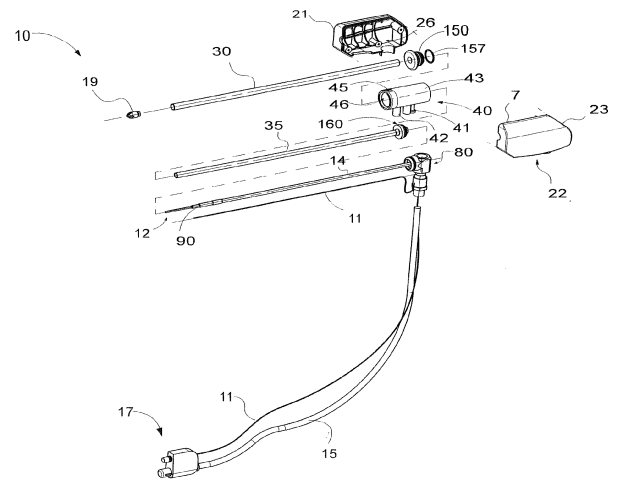

FIG. 1