



US009504447B2

**(12) United States Patent**  
**Messina et al.****(10) Patent No.: US 9,504,447 B2****(45) Date of Patent: Nov. 29, 2016****(54) ULTRASOUND SYSTEM CONTROL PANEL AND DISPLAY LIFT****(71) Applicant: KONINKLIJKE PHILIPS N.V.,**  
Eindhoven (NL)**(72) Inventors: Mark Anthony Messina, Eindhoven**  
(NL); **David Dolan, Eindhoven (NL);**  
**Daniel van Alphen, Eindhoven (NL);**  
**Thomas James Hunt, Eindhoven (NL);**  
**Brent Jordan, Eindhoven (NL)****(73) Assignee: KONINKLIJKE PHILIPS N.V.,**  
Eindhoven (NL)**(\*) Notice:** Subject to any disclaimer, the term of this patent is extended or adjusted under 35 U.S.C. 154(b) by 0 days.**(21) Appl. No.: 14/652,858****(22) PCT Filed: Dec. 16, 2013****(86) PCT No.: PCT/IB2013/060993**

§ 371 (c)(1),

**(2) Date: Jun. 17, 2015****(87) PCT Pub. No.: WO2014/097122****PCT Pub. Date: Jun. 26, 2014****(65) Prior Publication Data**

US 2015/0342562 A1 Dec. 3, 2015

**Related U.S. Application Data****(60) Provisional application No. 61/739,529, filed on Dec. 19, 2012.****(51) Int. Cl.**  
**A47F 5/00 (2006.01)**  
**A61B 8/00 (2006.01)**

(Continued)

**(52) U.S. Cl.**CPC ..... **A61B 8/4405** (2013.01); **A61B 8/462**  
(2013.01); **F16M 11/043** (2013.01);  
(Continued)**(58) Field of Classification Search**CPC .. **A61B 8/4405; A61B 8/462; F16M 11/046;**  
**F16M 11/12; F16M 11/06; F16M 11/2014;**  
**F16M 11/24; F16M 2200/021; F16M**  
**2200/041**USPC ..... **248/129, 280.11, 281.11, 917, 918;**  
**280/6.15, 43.17, 43.23; 601/41, 152**  
See application file for complete search history.**(56) References Cited****U.S. PATENT DOCUMENTS**6,098,936 A \* 8/2000 Birrell ..... **F16M 11/04**  
248/122.1  
6,298,794 B1 \* 10/2001 Brown ..... **A47B 21/00**  
108/50.01

(Continued)

**FOREIGN PATENT DOCUMENTS**EP 2092892 A1 8/2009  
JP 200867794 3/2008

(Continued)

*Primary Examiner* — Gwendolyn W. Baxter**(57) ABSTRACT**

The control panel (14) and display (16) of a cart-borne ultrasound system (10) are support by a lift (30) which can be controlled to allow the control panel and display to be raised, lowered, and rotated. The lift has a first pivot elbow (70) mounted to the ultrasound system cart and a second pivot elbow (70) on which the control panel and display are mounted. A four-bar linkage is coupled between the pivot elbows which enables to control panel and display to be raised and lowered while maintaining the inclination of the control panel. When a control button (26) on the handle (24) of the control panel is depressed the control panel and display can be freely raised, lowered and rotated. When the control button is released the pivot elbows and four-bar linkages are locked in their current positions.

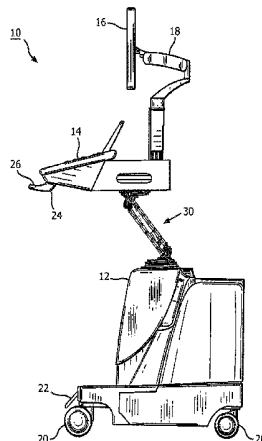
**15 Claims, 3 Drawing Sheets**

- (51) **Int. Cl.**  
*F16M 11/12* (2006.01) 6,709,391 B2 3/2004 Mesaros et al.  
*F16M 11/04* (2006.01) 6,796,536 B1 \* 9/2004 Sevier, IV ..... A47B 23/046  
*F16M 11/06* (2006.01) 7,121,514 B2 \* 10/2006 Twyford ..... B60R 11/0235  
*F16M 11/20* (2006.01) 7,654,704 B2 \* 2/2010 Zhang ..... A61B 8/462  
*F16M 11/24* (2006.01) 9,039,016 B2 \* 5/2015 Abernethy ..... B62B 3/02  
 248/121  
 108/44  
 248/918  
 280/6.15
- (52) **U.S. Cl.**  
 CPC ..... *F16M 11/046* (2013.01); *F16M 11/06* (2013.01); *F16M 11/12* (2013.01); *F16M 11/2014* (2013.01); *F16M 11/24* (2013.01); *F16M 2200/021* (2013.01); *F16M 2200/041* (2013.01)  
 2003/0220564 A1 11/2003 Wilkins et al.  
 2004/0068185 A1 4/2004 Marshall  
 2005/0062238 A1 \* 3/2005 Broadfield ..... A61B 19/0248  
 280/1  
 2008/0228071 A1 9/2008 Mesaros  
 2008/0234577 A1 9/2008 Murkowski et al.

(56) **References Cited**

## U.S. PATENT DOCUMENTS

6,648,825 B1 11/2003 Mesaros et al.  
 6,669,639 B1 12/2003 Miller

## FOREIGN PATENT DOCUMENTS

KR 20090070584 A 7/2009  
 WO 2005074806 A1 8/2005

\* cited by examiner

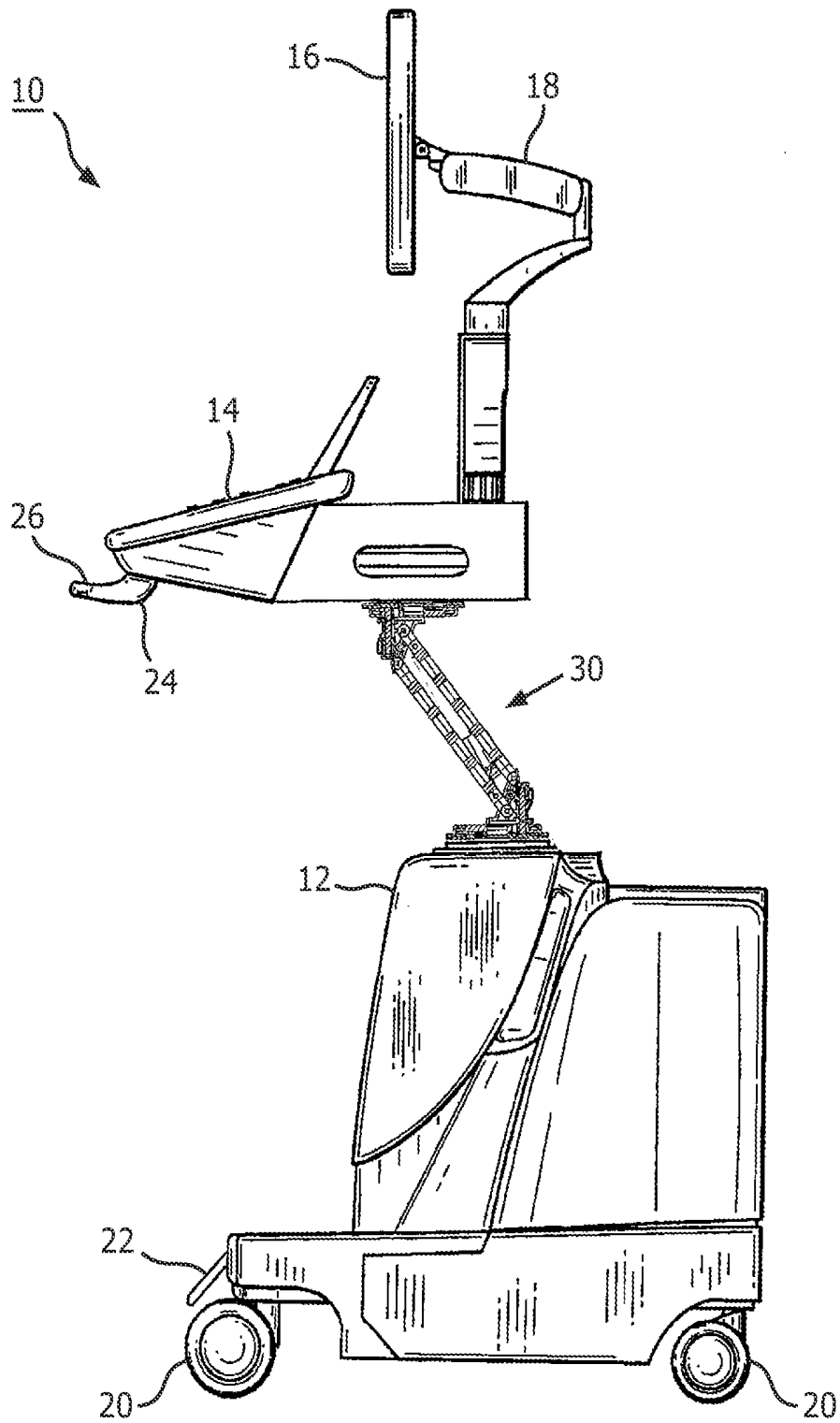

FIG. 1

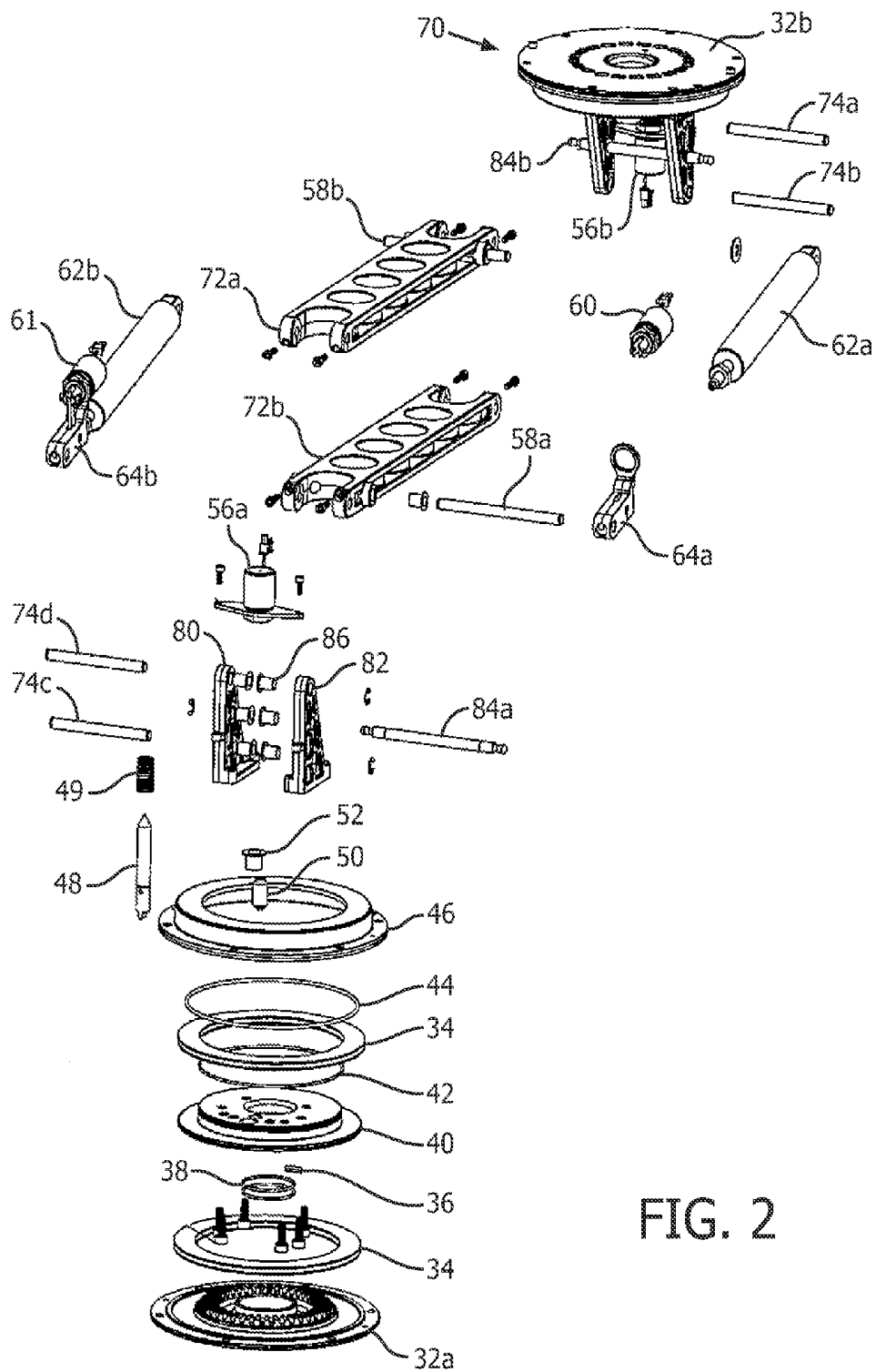

FIG. 2

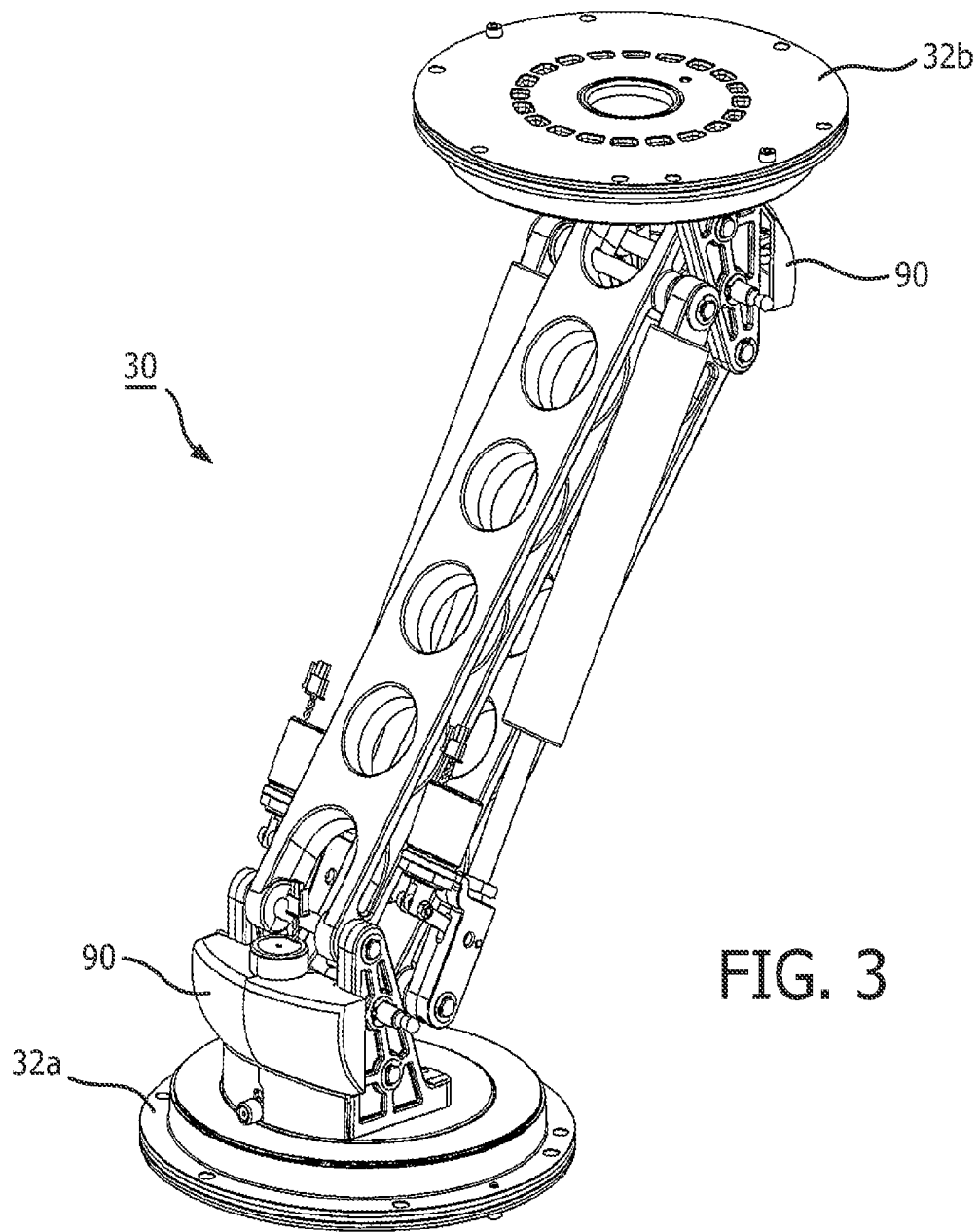

FIG. 3

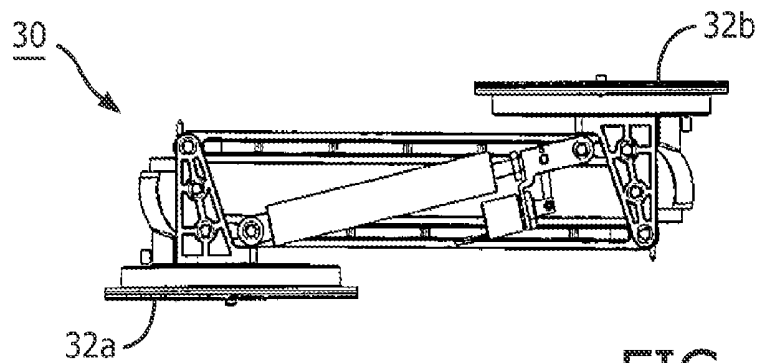

FIG. 4

## ULTRASOUND SYSTEM CONTROL PANEL AND DISPLAY LIFT

This application is the U.S. National Phase application under 35 U.S.C. §371 of International Application No. PCT/IB2013/060993, filed on Dec. 16, 2013, which claims the benefit of U.S. Provisional Application No. 61/739,529 filed on Dec. 19, 2012. These applications are hereby incorporated by reference herein.

This invention relates to medical diagnostic ultrasound systems and, in particular, to ultrasound system carts with adjustable control panel and display elevation.

Cart-borne ultrasound systems are convenient medical imaging instruments because they can be set up easily in an imaging lab or rolled to a patient's bedside when needed. They are conventionally used by sonographers in different postures: standing, sitting or leaning over the patient being scanned. In any of these positions it is important to position the control panel in a so-called "user zone" for the sonographer so that it is comfortably accessible and enables easy manipulation of the display screen so that it can closely be observed while scanning. In order to make these adjustments it is necessary for the control panel and system display to have a wide range of motion, both horizontally and vertically. After the control panel and display are properly positioned, the control panel must remain solidly in place and not move or wobble as the sonographer manipulates the controls. The present invention is directed to meeting these objectives.

In accordance with the principles of the present invention, a lift is provided for an ultrasound system which enables the control panel and display to be elevated to different heights and pivoted to a comfortable position for the sonographer. The lift allows the control panel to be positioned manually with a handle on the control panel, with the weight of the control panel offset by a hydraulic strut in the lift. The lift contains a four-bar linkage which maintains the inclination of the control panel as it is elevated and/or rotated. When the control panel is in the desired position the hydraulic strut and pivot axis are locked by solenoids to maintain the control panel solidly in position. For safety, the lift is locked while the cart is wheeled to a different position or location.

In the drawings:

FIG. 1 illustrates a cart-borne ultrasound system constructed in accordance with the principles of the present invention.

FIG. 2 illustrates an exploded view of a control panel lift for an ultrasound system of the present invention.

FIG. 3 is a perspective view of the assembled control panel lift of FIG. 2.

FIG. 4 illustrates the control panel lift of FIG. 3 in its fully folded position.

Referring first to FIG. 1, a cart-borne ultrasound system 10 is shown. The base of the cart is a housing 12 containing the electronics of the ultrasound system such as printed circuit boards. At the back of the housing is a compartment in which accessories such as probes, video recorders, gel bottles and cables may be stored or installed. The cart has wheels 20 so that the cart can be rolled to where it is needed. In the center of the cart between the wheels is a brake pedal 22 which a user can depress the lock the wheels so that the cart will not roll or move after it has been positioned for an exam.

Above the housing 12 is a control panel 14 by which a sonographer operates the ultrasound system and controls a scanning procedure. A display screen 16 is mounted above the control panel where the sonographer can observe the

screen while manipulating the controls of the control panel or scanning the patient. The display screen is mounted at the end of an articulating arm 18 which allows the screen to be raised, lowered, tilted, and moved or turned to the left or right so as to locate the screen in a convenient position for observation while scanning. The articulating arm is more fully described in US pat. pub. no. US 2008/0234577 (Murkowski et al.) In accordance with the present invention, the control panel 14 and display 16 are attached to the top of a lift 30 which is mounted on the cart housing 12. The lift enables the control panel and display to be raised, lowered, turned left and right, and swung to one side or the other of the base of the cart. This range of motion allows a sonographer to position the control panel and display where it is most convenient to operate the controls and see the ultrasound image on the screen while scanning the patient. The lift 30 is constructed as a four-bar linkage which maintains the user zone at a fixed inclination as they are moved. The user zone is positioned by the sonographer by grasping a handle 24 at the front of the control panel while depressing a release button 26 on the handle. The release button is a lighted switch mounted in the center of the handle. Depressing the release button causes it to light and releases a number of mechanisms in the mechanism arm as described below which allow the arm to be raised or lowered and rotated about either end of the arm. After the sonographer has the user zone in a desired position the sonographer releases the button 26 and the mechanism locks solidly in its current position. The sonographer can then scan the patient without causing any further motion or wobbling of the user zone.

FIG. 2 is an exploded view of the components of the lift 30 of FIG. 1. Identical pivot elbows 70 are located at the top and bottom of the lift. Each elbow has a base plate 32a, 32b which attach to the housing and control panel assembly, respectively. Each base plate supports and centers axial journal bearings which keep the elbow assemblies in axial alignment. Each axial bearing is formed by a central annular projection from a bearing hub 40 into the center aperture of base plate 32. Thrust bearings 34 bear the weight of the control panel and display and allow them to be rotated. Each base plate has a circular arrangement of teeth which are engaged by a solenoid-controlled pin 48 to lock the mechanism in its current rotated orientation. The pin 48 is mounted in a guide bearing 52 and urged into engagement with the gear teeth by a compression spring 49. A rotation stop 36 is located in each elbow to limit the rotation to 360°. Each elbow has a bearing hub 40 with one or more detent divots in its surface. One of the divots marks the straight-ahead position of the control panel with respect to the housing, when the control panel is facing in alignment with the wheels. A ball plunger 50 drops into the straight-ahead divot in the bearing hub when the control panel is in the straight-ahead position, giving the sonographer the tactile feel of a detent when the control panel is so positioned. Completing the elbow assembly are O-rings 38, 42, and 44.

Mounted on the bearing hub 40 of each base plate are a pair of elbow frames 80 and 82. The elbow frames each support three pivot shafts, shafts 84a and 84b for mounting covers 90 for the elbows, and shafts 74a, 74b, 74c and 74d for mounting links 72a and 72b which form the arm of the mechanism. The shafts are mounted by shaft bearings 86 so that they can turn freely in the frames. The shafts 74a, 74b, 74c and 74d and links 72a and 72b are assembled to form a 4—bar linkage which, like a parallelogram, keeps the elbows oriented upward and downward as the elevation of the mechanism is adjusted. This maintains the inclination of the user zone with respect to the floor. Mounted on each side

3

of the links **72a**, **72b** on pivot shafts **58a** and **58b** are hydraulic struts **62a** and **62b**. The struts may be gas or fluid struts and operate to support the weight of the control panel and display assembly, offsetting virtually all of its weight as they are repositioned by a sonographer. A release housing **64a**, **64b** is mounted at the end of the piston of each strut and a solenoid **60**, **61** is mounted on each release housing to lock the strut in its present piston extension. When the sonographer depresses the button **26** on the control panel handle, the solenoids **60**, **61** are energized, opening a valve in each strut so that gas or fluid in each strut can flow as the user zone elevation is adjusted. When the button is released and the solenoids are no longer energized, the valves are closed which act as a brake to lock the struts in their current piston-extended positions.

Solenoids **56a** and **56b** are mounted in the elbows to control the pin **48** in each elbow. When solenoids **56a** and **56b** are energized by the depression of button **26**, the pins **48** are pulled out of engagement with the teeth in each elbow, permitting the elbow assemblies **70** to rotate freely. After the sonographer has turned the control panel to its desired orientation, the button **26** is released and the pins **48** drop into the teeth, locking the elbows and preventing any further rotation by both elbows. The user zone rotation and elevation are then securely locked in position.

In accordance with a further aspect of the present invention, a switch is in-line between the button and the four solenoids. This switch is closed when the wheel brake **22** is depressed to lock the wheels, and is open when the wheel brake **22** is released to roll the cart. This means that the solenoids of the lift can only be energized to adjust the elevation and rotation of the lift when the brake **22** is engaged to lock the wheels **20**. When the brake **22** is released to roll the cart, the solenoids cannot be energized and the lift is locked in position. This prevents the lift, control panel and display from swinging around or moving as the cart is rolled from place to place, ensuring that they are locked in position when the cart moves. This feature prevents injury to the operator or other personnel as well as damage to the ultrasound system or other objects.

In accordance with a further aspect of the present invention, a switch is located in the straight-ahead detent of each of the bearing hubs and coupled to the brake **22**. This switch controls a solenoid in the brake release of the brake **22** and is arranged so that the brake cannot be released to roll the wheels unless each ball plunger **50** is engaged in its straight-ahead detent and the control panel and display are positioned in their straight-ahead position. This ensures that the weight of the control panel and display are centered with respect to the housing as the cart is moved, which is easier and more convenient for most users to manipulate.

FIG. 3 illustrates the lift **30** of FIGS. 1 and 2 when fully assembled and in a slightly lowered elevation. It can be seen that the upper and lower surfaces of the elbow plates **32a** and **32b** remain parallel to each other. This view shows the elbow covers **90** mounted on their mounting pins **84a** and **84b**.

FIG. 4 shows the lift of FIG. 3 when fully lowered. It is seen that the surfaces of the elbow plates **32a** and **32b** remain parallel in this and all other positions of the lift **30**.

What is claimed is:

1. A cart-borne ultrasound system comprising:
  - a cart housing mounted on wheels;
  - a control panel;
  - a display mounted for viewing when operating the control panel;
  - a lift configured to support the control panel and the display, wherein the lift is configured to articulate to

4

raise, lower and rotate the control panel and the display, the lift comprising a pivot elbow configured to rotate the control panel and the display, the lift further comprising an elevation mechanism configured to raise and lower the control panel and the display, the lift further comprising a hydraulic strut coupled to the elevation mechanism;

a control button which is configured to be actuated by a user to allow the pivot elbow to rotate and the elevation mechanism to be raised and lowered and, when not actuated, causes the pivot elbow and elevation mechanism to be locked in position, and

at least one switch that is configured to lock the lift in position when the wheels are locked, when the control panel is located in a straight-ahead position, or a combination thereof.

2. The system of claim 1, wherein the hydraulic strut operates to support the weight of the control panel.

3. The system of claim 2, further comprising a first solenoid coupled to the pivot elbow and a second solenoid coupled to the hydraulic strut; wherein the solenoids are actuated by the control button to enable the pivot elbow to rotate and a piston of the hydraulic strut to extend or retract.

4. The system of claim 3, wherein the pivot elbow is located at the bottom of the lift and is coupled to the cart housing; and further comprising a second pivot elbow located at the top of the lift and coupled to the control panel.

5. The system of claim 4 wherein the elevation mechanism further comprises a four-bar linkage coupled between the first and second pivot elbows, wherein the four-bar linkage operates to maintain a relative inclination between the first and second pivot elbows.

6. The system of claim 5, wherein the hydraulic strut is a first hydraulic strut, the system further comprising a second hydraulic strut coupled to the four-bar linkage.

7. The system of claim 3, wherein the control button is located on the control panel.

8. The system of claim 7, wherein the control panel further comprises a handle, wherein the control button is located on the handle, and wherein the handle may be grasped by a user to raise, lower, or rotate the control panel.

9. The system of claim 3, wherein the cart housing further comprises a brake which may be actuated by a user to lock the wheels, wherein, when the brake is not actuated, the pivot elbow and elevation mechanism are locked.

10. The system of claim 9, further comprising a switch coupled in-line between the control button and the solenoids, wherein the switch is closed to allow the solenoids to be energized by the control button when the brake locks the wheels.

11. The system of claim 9, wherein the pivot elbow further comprises a switch, coupled to the brake, which senses when the control panel is located in a straight-ahead position, wherein the brake cannot be operated to unlock the wheels unless the control panel is sensed to be in the straight-ahead position.

12. The system of claim 1, wherein the control panel further comprises a control panel assembly; wherein the display is mounted on the control panel assembly, wherein the lift supports the control panel and the display.

13. The system of claim 1, wherein the pivot elbow further comprises gear teeth, and a solenoid-actuated pin which engages the gear teeth to prevent rotation of the pivot elbow.

14. The system of claim 1, wherein the control panel can be articulated by the lift to be oriented in a straight-ahead

**5****6**

position, wherein the pivot elbow further comprises a detent which is engaged when the control panel is oriented in the straight-ahead position.

**15.** The system of claim **1**, wherein the control button further comprises a lighted switch.

5

\* \* \* \* \*



专利名称(译)	超声波系统控制面板和显示器升降机		
公开(公告)号	<a href="#">US9504447</a>	公开(公告)日	2016-11-29
申请号	US14/652858	申请日	2013-12-16
[标]申请(专利权)人(译)	皇家飞利浦电子股份有限公司		
申请(专利权)人(译)	皇家飞利浦N.V.		
当前申请(专利权)人(译)	皇家飞利浦N.V.		
[标]发明人	MESSINA MARK ANTHONY DOLAN DAVID VAN ALPHEN DANIEL HUNT THOMAS JAMES JORDAN BRENT		
发明人	MESSINA, MARK ANTHONY DOLAN, DAVID VAN ALPHEN, DANIEL HUNT, THOMAS JAMES JORDAN, BRENT		
IPC分类号	A47F5/00 A61B8/00 F16M11/24 F16M11/12 F16M11/06 F16M11/20 F16M11/04		
CPC分类号	A61B8/4405 A61B8/462 F16M11/043 F16M11/046 F16M11/06 F16M11/12 F16M11/2014 F16M11/24 F16M2200/021 F16M2200/041 A61B8/467 F16M11/10 F16M11/2064 F16M2200/024 H01H3/12 H01H3/14 H01H9/161 H01H9/26 H05K5/0017		
优先权	61/739529 2012-12-19 US		
其他公开文献	US20150342562A1		
外部链接	<a href="#">Espacenet</a> <a href="#">USPTO</a>		

#### 摘要(译)

推车载超声系统 ( 10 ) 的控制面板 ( 14 ) 和显示屏 ( 16 ) 由电梯支撑 ( 可以控制 > 30 , 以使控制面板和显示器升高, 降低和旋转。升降机具有安装到超声系统推车的第二枢轴弯头 ( 70 ) 和安装有控制面板和显示器的第二枢轴弯头 ( 70 )。四连杆连杆连接在枢轴弯头之间, 这使得能够控制面板和显示器升高和降低, 同时保持控制面板的倾斜。当按下控制面板手柄 ( 24 ) 上的控制按钮 ( 26 ) 时, 控制面板和显示屏可以自由升降, 降低和旋转。释放控制按钮后, 枢轴弯头和四连杆锁定在其当前位置。

