



US009177543B2

(12) **United States Patent**
Vitek et al.

(10) **Patent No.:** **US 9,177,543 B2**
(45) **Date of Patent:** **Nov. 3, 2015**

(54) **ASYMMETRIC ULTRASOUND
PHASED-ARRAY TRANSDUCER FOR
DYNAMIC BEAM STEERING TO ABLATE
TISSUES IN MRI**

(75) Inventors: **Shuki Vitek**, Haifa (IL); **Kobi Vortman**,
Haifa (IL)

(73) Assignee: **InSightec Ltd.**, Tirat Carmel (IL)

(*) Notice: Subject to any disclaimer, the term of this
patent is extended or adjusted under 35
U.S.C. 154(b) by 595 days.

(21) Appl. No.: **12/869,024**

(22) Filed: **Aug. 26, 2010**

(65) **Prior Publication Data**

US 2011/0066032 A1 Mar. 17, 2011

Related U.S. Application Data

(60) Provisional application No. 61/237,054, filed on Aug.
26, 2009.

(51) **Int. Cl.**

A61B 8/00 (2006.01)

G10K 11/34 (2006.01)

A61N 7/02 (2006.01)

B06B 1/06 (2006.01)

G01S 15/89 (2006.01)

A61N 7/00 (2006.01)

(52) **U.S. Cl.**

CPC **G10K 11/345** (2013.01); **A61N 7/02**
(2013.01); **B06B 1/0629** (2013.01); **B06B**
1/0633 (2013.01); **G01S 15/8925** (2013.01);
G10K 11/346 (2013.01); **A61N 2007/0095**
(2013.01); **G01S 15/8952** (2013.01)

(58) **Field of Classification Search**

CPC ... **G10K 11/18**; **G10K 11/346**; **G10K 11/345**;
G01S 15/8927; **A61N 2007/0095**; **A61N 7/02**

USPC **600/437**; **601/2**

See application file for complete search history.

(56) **References Cited**

U.S. PATENT DOCUMENTS

2,795,709 A	6/1957	Camp
3,142,035 A	7/1964	Harris
3,559,159 A	1/1971	Harms et al.
3,942,150 A	3/1976	Booth et al.
3,974,475 A	8/1976	Burckhardt et al.

(Continued)

FOREIGN PATENT DOCUMENTS

CN	1744861 A	3/2006
CN	1981708 A	6/2007

(Continued)

OTHER PUBLICATIONS

Fronheiser et al., "3D Acoustic Radiation Force Impulse (ARFI)
Imaging Using a 2D Matrix Array: Feasibility Study," Ultrasonics
Symposium, pp. 1144-1147 (Oct. 2006).

(Continued)

Primary Examiner — Unsu Jung

Assistant Examiner — Serkan Akar

(74) *Attorney, Agent, or Firm* — Morgan, Lewis & Bockius
LLP

(57)

ABSTRACT

An asymmetric ultrasound transducer array may include mul-
tiple regions or groups of transducer elements. The regions
may be configured to generate respective ultrasound beams
with different capabilities, such as, e.g., focusing at varying
focal depths and lateral steering, and/or focusing into differ-
ent volumes.

20 Claims, 5 Drawing Sheets

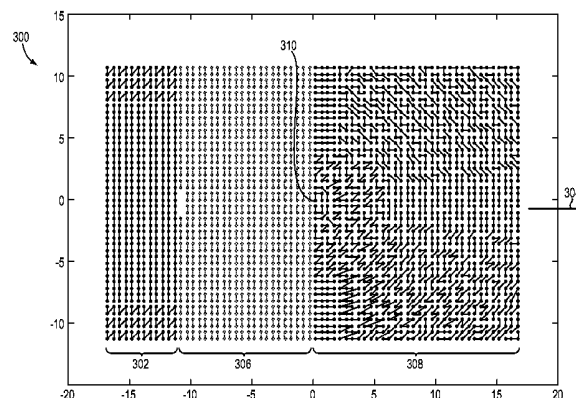
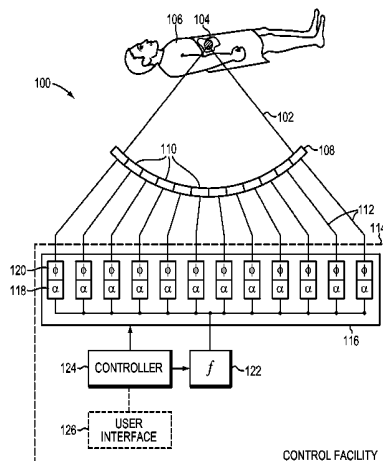

(56)

References Cited

U.S. PATENT DOCUMENTS

3,992,693	A	11/1976	Martin et al.	5,520,186	A *	5/1996	Deitrich	600/437
4,000,493	A	12/1976	Spaulding et al.	5,520,188	A	5/1996	Hennige et al.	
4,052,723	A	10/1977	Miller	5,520,612	A	5/1996	Winder et al.	
4,074,564	A	2/1978	Anderson	5,526,814	A	6/1996	Cline et al.	
4,206,653	A	6/1980	Lemay	5,527,273	A	6/1996	Manna et al.	
4,211,132	A	7/1980	Nichols, III et al.	5,546,360	A	8/1996	Deegan	
4,221,132	A	9/1980	Poole	5,549,638	A	8/1996	Burdette	
4,307,613	A	12/1981	Fox	5,553,618	A	9/1996	Suzuki et al.	
4,339,952	A	7/1982	Foster	5,573,497	A	11/1996	Chapelon	
4,441,486	A	4/1984	Pounds	5,582,578	A	12/1996	Zhong et al.	
4,454,597	A	6/1984	Sullivan	5,590,653	A	1/1997	Aida et al.	
4,478,083	A	10/1984	Hassler et al.	5,590,657	A	1/1997	Cain et al.	
4,505,156	A	3/1985	Questo	5,601,526	A	2/1997	Chapelon et al.	
4,526,168	A	7/1985	Hassler et al.	5,605,154	A	2/1997	Ries et al.	
4,537,074	A	8/1985	Dietz	5,606,971	A	3/1997	Sarvazyan	
4,549,533	A	10/1985	Cain et al.	5,617,371	A	4/1997	Williams	
4,554,925	A	11/1985	Young	5,617,857	A	4/1997	Chader et al.	
4,586,512	A	5/1986	Do-huu et al.	5,643,179	A	7/1997	Fujimoto	
4,616,231	A	10/1986	Autrey et al.	5,662,170	A	9/1997	Donovan et al.	
4,636,964	A	1/1987	Jacobs et al.	5,665,054	A	9/1997	Dory	
4,646,756	A	3/1987	Watmough et al.	5,666,954	A	9/1997	Chapelon et al.	
4,647,808	A	3/1987	Shibuya	5,676,673	A	10/1997	Ferre et al.	
4,662,222	A	5/1987	Johnson	5,687,729	A	11/1997	Schaetzle	
4,757,820	A	7/1988	Itoh	5,694,936	A	12/1997	Fujimoto et al.	
4,817,614	A	4/1989	Hassler et al.	5,711,300	A	1/1998	Schneider et al.	
4,823,053	A	4/1989	Mccracken et al.	5,718,226	A	2/1998	Riza	
4,858,597	A	8/1989	Kurtze et al.	5,722,411	A	3/1998	Suzuki et al.	
4,858,613	A	8/1989	Fry et al.	5,725,482	A	3/1998	Bishop	
4,865,042	A	9/1989	Umemura et al.	5,728,062	A	3/1998	Briskin	
4,886,491	A	12/1989	Parisi et al.	5,739,625	A	4/1998	Falcus	
4,888,746	A	12/1989	Wurster et al.	5,743,863	A	4/1998	Chapelon	
4,889,122	A	12/1989	Watmough et al.	5,752,515	A	5/1998	Jolesz et al.	
4,893,284	A	1/1990	Magrane	5,759,162	A	6/1998	Oppelt et al.	
4,893,624	A	1/1990	Lele	5,762,616	A	6/1998	Talish	
4,937,767	A	6/1990	Reuschel et al.	5,769,790	A	6/1998	Watkins et al.	
4,938,217	A	7/1990	Lele	5,769,879	A	6/1998	Richards et al.	
4,957,099	A	9/1990	Hassler	5,784,336	A	7/1998	Gopinathan et al.	
5,015,929	A	5/1991	Cathignol et al.	5,810,008	A	9/1998	Dekel et al.	
5,143,063	A	9/1992	Fellner	5,810,731	A	9/1998	Sarvazyan et al.	
5,165,412	A	11/1992	Okazaki	5,817,021	A	10/1998	Reichenberger	
5,172,343	A	12/1992	O'donnell	5,817,036	A	10/1998	Anthony et al.	
5,186,175	A *	2/1993	Hirama et al.	5,823,990	A	10/1998	Henley	
5,197,475	A	3/1993	Antich et al.	5,827,204	A	10/1998	Grandia et al.	
5,209,221	A	5/1993	Riedlinger	5,873,845	A	2/1999	Cline et al.	
5,211,160	A	5/1993	Talish et al.	5,884,631	A	3/1999	Silberg	
5,247,935	A	9/1993	Cline et al.	5,885,211	A	3/1999	Eppstein et al.	
5,266,863	A	11/1993	Nonami et al.	5,891,040	A	4/1999	Grenon et al.	
5,267,221	A	11/1993	Miller et al.	5,897,495	A	4/1999	Aida et al.	
5,269,307	A	12/1993	Fife et al.	5,904,659	A	5/1999	Duarte et al.	
5,271,400	A	12/1993	Dumoulin et al.	5,922,962	A *	7/1999	Ishrak et al.	73/632
5,275,165	A	1/1994	Ettinger et al.	5,938,600	A	8/1999	Van Vaals et al.	
5,291,890	A	3/1994	Cline et al.	5,938,608	A	8/1999	Bieger et al.	
5,305,737	A	4/1994	Vago	5,947,900	A	9/1999	Derbyshire et al.	
5,307,812	A	5/1994	Hardy et al.	5,984,881	A	11/1999	Ishibashi et al.	
5,307,816	A	5/1994	Hashimoto et al.	6,004,269	A	12/1999	Crowley et al.	
5,318,025	A	6/1994	Dumoulin et al.	6,007,499	A	12/1999	Martin et al.	
5,323,779	A	6/1994	Hardy et al.	6,013,048	A	1/2000	Podany et al.	
5,327,884	A	7/1994	Hardy et al.	6,023,636	A	2/2000	Wendt et al.	
5,329,930	A	7/1994	Thomas, III et al.	6,032,675	A	3/2000	Rubinsky	
5,368,031	A	11/1994	Cline et al.	6,033,375	A	3/2000	Brumbach	
5,368,032	A	11/1994	Cline et al.	6,036,644	A	3/2000	Schutt	
5,379,642	A	1/1995	Reckwerdt et al.	6,039,048	A	3/2000	Silberg	
5,388,461	A	2/1995	Rigby	6,042,556	A	3/2000	Beach et al.	
5,391,140	A	2/1995	Schaetzle et al.	6,045,777	A	4/2000	Church et al.	
5,413,550	A	5/1995	Castel	6,071,239	A	6/2000	Cribbs et al.	
5,419,761	A	5/1995	Narayanan et al.	6,088,295	A	7/2000	Altes	
5,435,312	A	7/1995	Spivey et al.	6,106,511	A	8/2000	Jensen	
5,443,068	A	8/1995	Cline et al.	6,113,558	A	9/2000	Rosenschein et al.	
5,474,071	A	12/1995	Chapelon et al.	6,113,559	A	9/2000	Klopotek	
5,477,736	A	12/1995	Lorraine	6,128,522	A	10/2000	Acker et al.	
5,485,839	A	1/1996	Aida et al.	6,128,958	A	10/2000	Cain	
5,490,512	A *	2/1996	Kwon et al.	6,135,960	A	10/2000	Holmberg	
5,490,840	A	2/1996	Uzgiris et al.	6,135,971	A	10/2000	Hutchinson et al.	
5,507,790	A	4/1996	Weiss	6,142,939	A	11/2000	Eppstein et al.	
5,514,086	A	5/1996	Parisi et al.	6,156,549	A	12/2000	Drewes et al.	
				6,193,659	B1	2/2001	Ramamurthy et al.	
				6,217,530	B1	4/2001	Martin et al.	
				6,242,915	B1	6/2001	Hurd	
				6,246,895	B1	6/2001	Plewes	

(56)

References Cited

U.S. PATENT DOCUMENTS

6,246,896 B1	6/2001	Dumoulin et al.	7,267,650 B2	9/2007	Chow et al.
6,263,230 B1	7/2001	Haynor et al.	7,344,509 B2	3/2008	Hynynen et al.
6,267,734 B1	7/2001	Ishibashi et al.	7,377,900 B2	5/2008	Vitek et al.
6,289,233 B1	9/2001	Dumoulin et al.	7,429,248 B1	9/2008	Winder et al.
6,309,355 B1	10/2001	Cain et al.	7,452,357 B2	11/2008	Vlegele et al.
6,317,619 B1	11/2001	Boernert et al.	7,505,805 B2	3/2009	Kuroda
6,322,527 B1	11/2001	Talish	7,505,808 B2	3/2009	Anderson et al.
6,334,846 B1	1/2002	Ishibashi et al.	7,507,213 B2	3/2009	Schultheiss et al.
6,350,245 B1	2/2002	Cimino	7,510,536 B2	3/2009	Foley et al.
6,374,132 B1	4/2002	Acker et al.	7,511,501 B2	3/2009	Wexler
6,392,330 B1	5/2002	Zloter et al.	7,535,794 B2	5/2009	Prus et al.
6,397,094 B1	5/2002	Ludeke et al.	7,553,284 B2	6/2009	Vaitekunas
6,413,216 B1	7/2002	Cain et al.	7,603,162 B2	10/2009	Danz et al.
6,419,648 B1	7/2002	Vitek et al.	7,611,462 B2	11/2009	Vortman et al.
6,424,597 B1	7/2002	Bolomey et al.	7,652,410 B2	1/2010	Prus
6,425,867 B1	7/2002	Vaezy et al.	7,699,780 B2	4/2010	Vitek et al.
6,428,477 B1	8/2002	Mason	7,819,805 B2	10/2010	Davies et al.
6,428,532 B1	8/2002	Doukas et al.	8,002,706 B2	8/2011	Vortman et al.
6,433,464 B2	8/2002	Jones	8,057,408 B2	11/2011	Cain et al.
6,461,314 B1	10/2002	Pant et al.	8,075,488 B2	12/2011	Burton
6,475,150 B2	11/2002	Haddad	8,088,067 B2	1/2012	Vortman et al.
6,478,739 B1	11/2002	Hong	8,409,099 B2	4/2013	Vitek et al.
6,503,204 B1	1/2003	Sumanaweera et al.	8,425,424 B2	4/2013	Zadicario et al.
6,506,154 B1	1/2003	Ezion et al.	8,608,672 B2	12/2013	Vortman et al.
6,506,171 B1	1/2003	Vitek et al.	8,617,073 B2	12/2013	Prus et al.
6,508,774 B1	1/2003	Acker et al.	8,661,873 B2	3/2014	Medan et al.
6,511,064 B1	1/2003	Phinney et al.	8,932,237 B2	1/2015	Vitek et al.
6,511,428 B1	1/2003	Azuma et al.	2001/0031922 A1	10/2001	Weng et al.
6,522,142 B1	2/2003	Freundlich	2002/0016557 A1	2/2002	Duarte et al.
6,523,272 B1	2/2003	Morales	2002/0035779 A1	3/2002	Krieg et al.
6,524,251 B2	2/2003	Rabiner et al.	2002/0082528 A1	6/2002	Friedman et al.
6,543,272 B1	4/2003	Vitek	2002/0082589 A1	6/2002	Friedman et al.
6,554,826 B1	4/2003	Deardorff	2002/0095087 A1	7/2002	Mourad et al.
6,559,644 B2	5/2003	Freundlich et al.	2002/0111552 A1	8/2002	Maor et al.
6,566,878 B1	5/2003	Komura et al.	2002/0151790 A1	10/2002	Abend
6,582,381 B1	6/2003	Yehezkeili et al.	2002/0161300 A1	10/2002	Hoff et al.
6,589,174 B1	7/2003	Chopra et al.	2002/0188229 A1	12/2002	Ryaby
6,599,256 B1	7/2003	Acker et al.	2003/0004439 A1	1/2003	Pant et al.
6,612,988 B2	9/2003	Maor et al.	2003/0055308 A1 *	3/2003	Friemel et al. 600/15
6,613,004 B1	9/2003	Vitek et al.	2003/0060820 A1	3/2003	Maguire et al.
6,613,005 B1	9/2003	Friedman et al.	2003/0187371 A1	10/2003	Vortman et al.
6,618,608 B1	9/2003	Watkins et al.	2004/0030251 A1	2/2004	Ebbini et al.
6,618,620 B1	9/2003	Freundlich et al.	2004/0059265 A1	3/2004	Candy et al.
6,626,854 B2	9/2003	Friedman et al.	2004/0068186 A1	4/2004	Ishida et al.
6,626,855 B1	9/2003	Weng et al.	2004/0082868 A1	4/2004	Campbell et al.
6,629,929 B1	10/2003	Jago et al.	2004/0116809 A1	6/2004	Chow et al.
6,645,162 B2	11/2003	Friedman et al.	2004/0122316 A1	6/2004	Satoh
6,652,461 B1	11/2003	Levkovitz	2004/0122323 A1	6/2004	Vortman et al.
6,666,833 B1	12/2003	Friedman et al.	2004/0143187 A1	7/2004	Biagi et al.
6,676,601 B1	1/2004	Lacoste et al.	2004/0147919 A1	7/2004	Behl et al.
6,676,602 B1	1/2004	Barnes et al.	2004/0210134 A1	10/2004	Hynynen et al.
6,679,855 B2	1/2004	Horn et al.	2004/0210135 A1	10/2004	Hynynen et al.
6,705,994 B2	3/2004	Vortman et al.	2004/0236253 A1	11/2004	Vortman et al.
6,719,694 B2	4/2004	Weng et al.	2004/0236523 A1	11/2004	Taylor
6,733,450 B1	5/2004	Alexandrov et al.	2004/0267126 A1	12/2004	Takeuchi
6,735,461 B2	5/2004	Vitek et al.	2005/0033201 A1	2/2005	Takahashi et al.
6,761,691 B2	7/2004	Tsuzuki	2005/0096542 A1	5/2005	Weng et al.
6,770,031 B2	8/2004	Hynynen et al.	2005/0131301 A1	6/2005	Peszynski et al.
6,770,039 B2	8/2004	Zhong et al.	2005/0154304 A1	7/2005	Robinson
6,788,619 B2	9/2004	Calvert	2005/0199058 A1	9/2005	Danz et al.
6,790,180 B2	9/2004	Vitek	2005/0203444 A1	9/2005	Schonenberger et al.
6,805,129 B1	10/2004	Pless et al.	2005/0240126 A1	10/2005	Foley et al.
6,824,516 B2	11/2004	Batten et al.	2005/0251046 A1	11/2005	Yamamoto et al.
6,936,046 B2	8/2005	Hissong et al.	2006/0052661 A1	3/2006	Gannot et al.
6,951,540 B2	10/2005	Ebbini et al.	2006/0052701 A1	3/2006	Carter et al.
6,961,606 B2	11/2005	DeSilets et al.	2006/0052706 A1	3/2006	Hynynen et al.
7,001,379 B2	2/2006	Behl et al.	2006/0058671 A1	3/2006	Vitek et al.
7,077,820 B1	7/2006	Kadziauskas et al.	2006/0058678 A1	3/2006	Vitek et al.
7,094,205 B2	8/2006	Marmarelis	2006/0106300 A1	5/2006	Seppenwoolde et al.
7,128,711 B2	10/2006	Medan et al.	2006/0173307 A1	8/2006	Amara et al.
7,155,271 B2	12/2006	Halperin et al.	2006/0173321 A1	8/2006	Kubota et al.
7,175,596 B2	2/2007	Vitek et al.	2006/0173385 A1	8/2006	Lidgren et al.
7,175,599 B2	2/2007	Hynynen et al.	2006/0184034 A1	8/2006	Haim et al.
7,264,592 B2	9/2007	Shehada	2006/0184069 A1	8/2006	Vaitekunas
7,264,597 B2	9/2007	Cathignol	2006/0206105 A1	9/2006	Chopra et al.
			2006/0229594 A1	10/2006	Francischelli et al.
			2006/0235302 A1	10/2006	Grossman et al.
			2006/0253026 A1 *	11/2006	Gueck et al. 600/439
			2007/0016039 A1	1/2007	Vortman et al.

(56)

References Cited

U.S. PATENT DOCUMENTS

2007/0055140 A1 3/2007 Kuroda
 2007/0066897 A1 3/2007 Sekins et al.
 2007/0073135 A1 3/2007 Lee et al.
 2007/0098232 A1 5/2007 Matula et al.
 2007/0167781 A1 7/2007 Vortman et al.
 2007/0167798 A1 7/2007 Cai et al.
 2007/0197918 A1 8/2007 Vitek et al.
 2007/0219470 A1 9/2007 Talish et al.
 2007/0239062 A1 10/2007 Chopra et al.
 2007/0265560 A1 11/2007 Soltani et al.
 2007/0276237 A1 11/2007 Li
 2008/0027342 A1 1/2008 Rouw et al.
 2008/0030104 A1 2/2008 Prus
 2008/0031090 A1 2/2008 Prus et al.
 2008/0033278 A1 2/2008 Assif
 2008/0082026 A1 4/2008 Schmidt et al.
 2008/0103558 A1 5/2008 Wenzel et al.
 2008/0108900 A1 5/2008 Lee et al.
 2008/0125660 A1 5/2008 Yao et al.
 2008/0183077 A1 7/2008 Moreau-Gobard et al.
 2008/0228081 A1 9/2008 Becker et al.
 2008/0312562 A1 12/2008 Routh et al.
 2009/0088623 A1 4/2009 Vortman et al.
 2009/0093721 A1 4/2009 Katsuyama
 2009/0096450 A1 4/2009 Roland
 2009/0118619 A1 5/2009 Oshiki
 2010/0030076 A1 2/2010 Vortman et al.
 2010/0056962 A1 3/2010 Vortman et al.
 2010/0125193 A1 5/2010 Zadicario
 2010/0179425 A1 7/2010 Zadicario
 2010/0268088 A1 10/2010 Prus et al.
 2010/0274130 A1 10/2010 Anand et al.
 2010/0318002 A1 12/2010 Prus et al.
 2011/0094288 A1 4/2011 Medan et al.
 2011/0130663 A1 6/2011 Raju et al.
 2011/0137147 A1 6/2011 Skliar et al.
 2011/0251527 A1 10/2011 Kushculey et al.
 2011/0270075 A1 11/2011 Vitek et al.
 2011/0270136 A1 11/2011 Vitek et al.
 2012/0083695 A1 4/2012 Napolitano et al.
 2013/0077441 A1 3/2013 Ramamurthy et al.
 2014/0112095 A1 4/2014 Medan et al.

FOREIGN PATENT DOCUMENTS

CN 101137329 A 3/2008
 CN 102348481 A 2/2012
 CN 102946945 A 2/2013
 CN 103140261 A 6/2013
 DE 4345308 2/2001
 DE 10102317 A1 8/2002
 EP 151073 A2 8/1985
 EP 174920 A1 3/1986
 EP 272347 A1 6/1988
 EP 0320303 6/1989
 EP 450334 A2 10/1991
 EP 462311 A1 12/1991
 EP 467690 A2 1/1992
 EP 0558029 9/1993
 EP 0558029 A3 9/1994
 EP 627206 A2 12/1994
 EP 734742 A2 10/1996
 EP 875203 A2 11/1998
 EP 1132054 9/2001
 EP 1582886 A1 10/2005
 EP 151073 11/2005
 EP 1774920 4/2007
 EP 1790384 5/2007
 EP 1936404 6/2008
 EP 2429656 A1 3/2012
 EP 2440292 A1 4/2012
 EP 2489034 A2 8/2012
 EP 2563475 A2 3/2013
 EP 2563476 A2 3/2013

EP 2429656 B1 6/2013
 EP 2563475 B1 8/2014
 EP 1796545 B1 10/2014
 FR 2692999 A1 12/1993
 FR 2806611 A1 8/2002
 GB 2019565 A 10/1979
 JP 5-92008 4/1993
 JP 7-184907 A 7/1995
 JP 7-231895 9/1995
 JP 7-313518 12/1995
 JP 11313833 11/1999
 JP 00/166940 6/2000
 JP 01/516075 9/2001
 JP 02/530145 9/2002
 JP 2006-503653 T 2/2006
 JP 5066569 B2 11/2012
 JP 5087007 B2 11/2012
 WO WO-91/00059 1/1991
 WO 91/15999 A1 10/1991
 WO 91/19332 A1 12/1991
 WO 93/15415 A1 8/1993
 WO WO-95/14505 6/1995
 WO 97/17018 A1 5/1997
 WO WO-98/52465 11/1998
 WO WO-00/31614 6/2000
 WO 00/78232 A1 12/2000
 WO 01/43640 A2 6/2001
 WO 01/59337 A3 8/2001
 WO WO-01/58337 8/2001
 WO WO-01/66189 9/2001
 WO 01/80708 A2 11/2001
 WO WO-01/80709 11/2001
 WO 01/80708 A3 3/2002
 WO WO-02/43805 6/2002
 WO WO-02/44753 6/2002
 WO WO-02/058791 8/2002
 WO WO-03/013654 2/2003
 WO 03/070105 A1 8/2003
 WO WO-03/097162 11/2003
 WO WO-03/098232 11/2003
 WO 2004/021044 A1 3/2004
 WO 2004/066856 A1 8/2004
 WO WO-2004/093686 11/2004
 WO 2005/038745 A1 4/2005
 WO WO-2005/058029 6/2005
 WO 2006/018686 A1 2/2006
 WO WO-2006/018837 2/2006
 WO 2006/021851 A1 3/2006
 WO WO-2006/025001 3/2006
 WO WO-2006/087649 8/2006
 WO WO-2006/119572 11/2006
 WO WO-2007/051066 5/2007
 WO WO-2007/073551 6/2007
 WO 2007/093998 A1 8/2007
 WO 2008/015523 A2 2/2008
 WO WO-2008/039449 4/2008
 WO WO-2008/050278 5/2008
 WO WO-2008/075203 6/2008
 WO WO-2008/119054 10/2008
 WO WO-2009/055587 4/2009
 WO 2009/085466 A1 7/2009
 WO WO-2009/081339 7/2009
 WO WO-2009/094554 7/2009
 WO WO-2010/058292 5/2010
 WO WO-2010/082135 7/2010
 WO WO-2010/119340 10/2010
 WO WO-2010/143072 12/2010
 WO WO-2011/013001 2/2011
 WO WO-2011/024074 3/2011
 WO 2011/045669 A2 4/2011
 WO 2011/135458 A3 1/2012
 WO 2011/135455 A3 3/2012

OTHER PUBLICATIONS

Wu et al., "MRImaging of Shear Waves Generated by Focused Ultrasound," Magnetic Resonance in Medicine, vol. 43, pp. 111-115 (2000).

(56)

References Cited

OTHER PUBLICATIONS

- Heikkila et al., "Simulations of Lesion Detection Using a Combined Phased Array LHMI-Technique," *Ultrasonics, IPC Science and Technology Press Ltd.*, vol. 48, No. 6-7, pp. 568-573 (Nov. 2008).
- Botros et al., "A hybrid computational model for ultrasound phased-array heating in presence of strongly scattering obstacles," *IEEE Trans. On Biomed. Eng.*, vol. 44, No. 11, pp. 1039-1050 (Nov. 1997).
- Cain et al., "Concentric-ring and Sector-vortex Phased-array Applicators for Ultrasound Hyperthermia," *IEEE Trans. On Microwave Theory & Techniques*, vol. MTT-34, No. 5, pp. 542-551 (May 1986).
- Chen et al., "MR Acoustic Radiation Force Imaging: Comparison of Encoding Gradients,"
- Cline et al., "Focused US system for MR imaging-guide tumor ablation," *Radiology*, v. 194, No. 3, pp. 731-738 (Mar. 1995).
- Cline et al., "MR Temperature mapping of focused ultrasound surgery," *Magnetic Resonance in Medicine*, vol. 32, No. 6, pp. 628-636 (1994).
- Cline et al., "Simultaneous magnetic resonance phase and magnitude temperature maps in muscle," *Magnetic Resonance in Medicine*, vol. 35, No. 3, pp. 309-315 (Mar. 1996).
- Daum et al., "Design and evaluation of a feedback based phased array system for ultrasound surgery," *IEEE Trans. Ultrason. Ferroelec. Freq. Control*, vol. 45, No. 2, pp. 431-434 (1998).
- de Senneville et al., "Real-time adaptive methods for treatment of mobile organs by MRI-controlled high-intensity focussed Ultrasound," *Magnetic Resonance in Medicine* 57:319-330 (2007).
- Fjield et al., "The Combined Concentric-ring and Sector-vortex Phased Array for MRI Guided Ultrasound Surgery," *IEEE Trans. On Ultrasonics, Ferroelectrics and Freq. Cont.*, vol. 44, No. 5, pp. 1157-1167 (Sep. 1997).
- Herbert et al., "Energy-based adaptive focusing of waves: application to ultrasonic transcranial therapy," 8th Intl. Symp. On Therapeutic Ultrasound.
- Huber et al., "A New Noninvasive Approach in Breast Cancer Therapy Using Magnetic Resonance Imaging-Guided Focussed Ultrasound Surgery," *Cancer Research* 61, 8441-8447 (Dec. 2001).
- Jolesz et al., "Integration of interventional MRI with computer-assisted surgery," *J. Magnetic Resonance Imaging*, 12:69-77 (2001).
- Kohler et al., "Volumetric HIFU Ablation guided by multiplane MRI thermometry," 8th Intl. Symp. On Therapeutic Ultrasound, edited by E.S. Ebbini, U. of Minn. (Sep. 2009).
- Kowalski et al., "Optimization of electromagnetic phased-arrays for hyperthermia via magnetic resonance temperature estimation," *IEEE Trans. On Biomed. Eng.*, vol. 49, No. 11, pp. 1229-1241 (Nov. 2002).
- Maxwell et al., "Noninvasive thrombolysis using pulsed ultrasound cavitation therapy—Histotripsy," Abstract, U.S. Natl. Lib. Of Med., NIH, *Ultrasound Med. Biol.* (Oct. 23, 2009).
- McDannold et al., "MRI evaluation of thermal ablation of tumors and focused ultrasounds," *JMRI* vol. 8, No. 1, pp. 91-100 (1998).
- McDannold et al., "Magnetic resonance acoustic radiation force imaging," *Med. Phys.* vol. 35, No. 8, pp. 3748-3758 (Aug. 2008).
- Medel et al., "Sonothrombolysis: An emerging modality for the management of stroke," *Neurosurgery*, vol. 65, No. 5, pp. 979-993.
- Mougenot et al., "MR monitoring of the near-field HIFU heating," 8th Intl. Symp. On Therapeutic Ultrasound, edited by E.S. Ebbini, U. of Minn. (Sep. 2009).
- Vimeux et al., "Real-time control of focused ultrasound heating based on rapid MR thermometry," *Investig. Radiology*, vol. 43, No. 3, pp. 190-193.
- Vykhodtseva et al., "MRI detection of the thermal effects of focused ultrasound on the brain," *Ultrasound in Med. & Biol.*, vol. 26, No. 5, pp. 871-880 (2000).
- "How is Ablatherm treatment performed?" http://www.edap-hifu.com/eng/physicians/hifu/3c_treatment_treat-description.htm, accessed Jan. 3, 2003.
- "What is HIFU? HIFU: High Intensity Focused Ultrasound," http://www.edap-hifu.com/eng/physicians/hifu2a_hifu_overview.htm, accessed Jan. 3, 2003.
- "What are the physical principles?" http://www.edap-hifu.com/eng/physicians/hifu/2c_hifu_physical.htm, accessed Jan. 3, 2003.
- "How does HIFU create a lesion?" http://www.edap-hifu.com/eng/physicians/hifu/2d_hifu_lesion.htm, accessed Jan. 3, 2003.
- "Prostate Cancer Phase I Clinical Trials Using High Intensity Focused Ultrasound (HIFU)," *Focus Surgery*, <http://www.focus-surgery.com/PCT%20Treatment%20with%20HIFU.htm>, accessed Jan. 3, 2003.
- "Abstract" *Focus Surgery*, <http://www.focus-surgery.com/Sanghvi.htm>, accessed Jan. 3, 2003.
- Exablate 2000 Specification, InSightec, Ltd. (2 pages).
- FDA Approves Exablate 2000 as Non-invasive surgery for Fibroids, Oct. 22, 2004.
- McGough et al., "Direct Computation of Ultrasound Phased-Array Driving Signals from a Specified Temperature Distribution for Hyperthermia," *IEEE Transactions on Biomedical Engineering*, vol. 39, No. 8, pp. 825-835 (Aug. 1992).
- Partial Search Report mailed Mar. 11, 2011 for International Application No. PCT/IB2010/002265 (4 pages).
- McDonnald et al. "Usefulness of MR Imaging-Derived Thermometry and Dosimetry in Determining the Threshold for Tissue Damage Induced by Thermal Surgery in Rabbits," *Radiology*, vol. 216, No. 2000 pp. 517-523 (2000).
- Suprijanto et al. "Displacement Correction Scheme for MR-Guided Interstitial Laser Therapy," Ellis RE, Peters TM (Eds.): *MICCAI*, LNCS 2879, pp. 399-407 (2003).
- Shmatukha et al. "Correction of Proton Resonance Frequency Shift Temperature Maps for Magnetic Field Disturbances Caused by Breathing," *Physics in Medicine and Biology*, vol. 51, No. 18 pp. 4689-4705 (2006).
- De Senneville et al., "An Optimised Multi-Baseline Approach for On-Line MR-Temperature Monitoring on Commodity Graphics Hardware," *Biomedical Imaging*, pp. 1513-1516 (2008).
- Vigen et al., "Triggered, Navigated, Multi-Baseline Method for Proton Resonance Frequency Temperature Mapping with Respiratory Motion," *Magnetic Resonance in Medicine*, vol. 50, pp. 1003-1010 (2003).
- International Search Report and Written Opinion mailed Jun. 22, 2011 for International Application No. PCT/IB2010/002265 (17 pages).
- "Body Sculpting/Liposuction", available online at <<http://www.cosmeticdoctor.com/sculpting.htm>>, retrieved on Mar. 17, 2000, pp. 1-3.
- "External Ultrasonic Liposuction", available online at <<http://www.lipoinfo.com/chap14.htm>>, retrieved on Mar. 17, 2000.
- "For Ultrasonic Liposuction", available online at <<http://www.ultrasonic-liposuction.com/index.html>>, retrieved on Mar. 17, 2000, 1 page.
- "Glossary", available online at <<http://www.lipoinfo.com/glossary.htm>>, retrieved on Mar. 17, 2000, pp. 1-14.
- "Internal, External Ultrasound Aids Liposuction", available online at <<http://surgery.medscape.com/IMNG/SkinAllergyNews/1998/v.29.n03/san2903.46.01.html>> retrieved on Mar. 17, 2000, pp. 1-3.
- "Liposuction", available online at <<http://www.swmed.edu/home.sub.—pages/library/consumer/liposuc.htm>>, retrieved on Mar. 17, 2000, 1 page.
- "Liquefying the Fat: Ultrasound Expands Score of Liposuction", available online at <<http://www.swmed.edu/home.sub.—pages/new/liquilip.htm>>, retrieved on Mar. 17, 2000, pp. 1-2.
- "The Lipo Symposium", available online at <<http://liposymposium.com/details/History/>>, retrieved on Mar. 17, 2000, 1 page.
- "Trends in Cosmetic Surgery: Lipoplasty (Liposuction)", available online at <<http://www.wrc-gbmc.org/4rd.html>>, retrieved on Mar. 17, 2000, 1 page.
- "Ultrasonic Liposuction; Body Contouring", available online at <<http://www.drloomis.com/serv01.htm>>, retrieved on Mar. 17, 2000, pp. 1-2.
- "Ultrasonic-Assisted Liposuction", available online at <<http://www.liposymposium.com/details/procedure/techniques/UAL/>>, retrieved on Mar. 17, 2000, pp. 1-2.
- "Ultrasound Assisted Lipoplasty", available online at <<http://www.plasticsurgery.org/surgery/ual.htm>>, retrieved on Mar. 17, 2000, pp. 1-4.
- "Ultrasound -Assisted Liposuction", available online at <<http://www.drhobar.com/ual.htm>>, retrieved on Mar. 17, 2000, pp. 1-4.

(56)

References Cited

OTHER PUBLICATIONS

"Ultrasound Liposuction or Ultrasound Assisted Lipoplasty -UAL", available online at <<http://www.ultrasonic-liposuction.com/InformationD.html>>, retrieved on Mar. 17, 2000, pp. 1-2.

"Ultrasound-Assisted Liposuction", available online at <<http://www.providence-hospital.org/technology/lipo.htm>>, retrieved on Mar. 17, 2000, 1 page.

International Application Serial No. PCT/IB2003/005551, International Search Report mailed on Mar. 9, 2004, 3 pages.

International Application Serial No. PCT/IB2003/005551, International Written Opinion mailed on Sep. 1, 2004.

International Application Serial No. PCT/IB2004/001498, International Search Report and Written Opinion mailed Aug. 31, 2004, 8 pages.

International Application Serial No. PCT/IB2004/001512, filed on May 11, 2004, International Preliminary Report on Patentability mailed on Nov. 25, 2005, 5 pages.

International Application Serial No. PCT/IB2004/001512, International Search Report and Written Opinion mailed on Sep. 7, 2004, 7 pages.

International Application Serial No. PCT/IB2005/002273, International Search Report and Written Opinion mailed on Dec. 20, 2005, 6 pages.

International Application Serial No. PCT/IB2005/002413, International Search Report and Written Opinion mailed on Nov. 22, 2005, 8 pages.

International Application Serial No. PCT/IB2006/001641, International Search Report and Written Opinion mailed on Sep. 25, 2006, 8 pages.

International Application Serial No. PCT/IB2006/003300, International Search Report and Written Opinion mailed on Feb. 14, 2008, 7 pages.

International Application Serial No. PCT/IB2007/001079, International Search Report and Written Opinion mailed on Dec. 10, 2007, 11 pages.

International Application Serial No. PCT/IB2007/001079, Partial International Search Report and Written Opinion mailed on Sep. 25, 2007.

International Application Serial No. PCT/IB2007/002134, International Search Report and Written Opinion mailed on Dec. 13, 2007, 8 pages.

International Application Serial No. PCT/IB2007/002140, International Search Report and Written Opinion mailed on Dec. 29, 2008, 7 pages.

International Application Serial No. PCT/IB2008/003069, International Search Report and Written Opinion mailed on Apr. 27, 2009, 10 pages.

International Application Serial No. PCT/IB2010/000189, International Search Report and Written Opinion mailed on Jun. 1, 2010, 11 pages.

International Application Serial No. PCT/IB2010/000971, International Search Report and Written Opinion mailed on Jul. 29, 2010, 9 pages.

International Application Serial No. PCT/IB2010/002757, International Preliminary Report on Patentability issued on Apr. 17, 2012, 10 pages.

International Application Serial No. PCT/IB2010/002757, International Search Report and Written Opinion mailed on Sep. 7, 2011, 15 pages.

International Application Serial No. PCT/IL2001/000340, International Written Opinion mailed on Feb. 24, 2003.

International Application Serial No. PCT/IL2002/000477, International Written Opinion mailed on Feb. 25, 2003, 9 pages.

Examination Report in Chinese Patent Application No. 200980153997.1, mailed on Apr. 15, 2014, 7 pages.

Examination Report in Chinese Patent Application No. 201080011633.2, mailed on Oct. 8, 2013, 9 pages.

Examination Report in Chinese Patent Application No. 200680029730.8, mailed on Apr. 29, 2010, 7 pages.

Bates, B., "External Ultrasound's Liposuction Role Debated", Available Online at <<http://molecularmedicine.medscape.com/IMNG/SkinAllergyNews/19.../san3003.06.02.htm>>, retrieved on Mar. 17, 2000, pp. 1-2.

Daum et al., "Thermal Dose Optimization Via Temporal Switching in Ultrasound Surgery", IEEE Transactions on Ultrasonics, Ferroelectrics, and Frequency Control, vol. 45, No. 1, Jan. 1998, pp. 208-215.

Eisenhauer, K., "6/24-Ultrasound Liposuction", available online at <<http://www.channel6000.com/health/health-990624-191707.html>>, retrieved on Mar. 17, 2000, pp. 1-2.

Fjfield et al., "Low-Profile Lenses for Ultrasound Surgery", Physics in Medicine and Biology, vol. 44, No. 7, Jul. 1999, pp. 1803-1813.

Hynynen et al., "Principles of MR-Guided Focused Ultrasound", Chapter 25, pp. 237-243, 1999.

Examination Report in Japanese Patent Application No. 2011-536968, mailed on Oct. 21, 2013, 18 pages.

Lipoinfo.com, "Glossary 70 words", available online at <<http://www.lipoinfo.com/glossary.htm>>, retrieved on Mar. 17, 2000, pp. 1-14.

Nigro, D.M., "Ultrasound Assisted Lipoplasty (Liposuction)", available online at <<http://www.dr-nigro.com/dennis.htm>>, retrieved on Mar. 17, 2000, 1 page.

International Application Serial No. PCT/IB2011/001293, International Preliminary Report on Patentability mailed on Nov. 8, 2012, 9 pages.

International Application Serial No. PCT/IB2011/001293, International Search Report and Written Opinion mailed on Dec. 19, 2011, 12 pages.

International Application Serial No. PCT/IB2011/001375, International Preliminary Report on Patentability mailed on Nov. 8, 2012, 9 pages.

International Application Serial No. PCT/IB2011/001375, International Search Report and Written Opinion mailed on Nov. 10, 2012, 12 pages.

Examination Report Received for European Patent Application No. 05773991.4, mailed on Nov. 2, 2012, 5 pages.

Examination Report Received for European Patent Application No. 06820942.8, mailed on Dec. 11, 2014, 5 pages.

Examination Report Received for European Patent Application No. 07804649.7, mailed on Feb. 17, 2015, 5 pages.

Examination Report Received for European Patent Application No. 10720818.3, mailed on Sep. 11, 2012, 3 pages.

Examination Report Received for European Patent Application No. 10785194.1, mailed on Jan. 22, 2015, 5 pages.

Examination Report Received for European Patent Application No. 11743607.1, mailed on Sep. 18, 2013, 3 pages.

Examination Report Received for European Patent Application No. 11743611.3, mailed on Dec. 19, 2014, 5 pages.

Examination Report Received for Chinese Patent Application No. 201180032003.8, mailed on Nov. 21, 2014, 7 pages. (Official copy only) (In accordance with 37 CFR § 1.98(a) (3)).

Examination Report Received for Chinese Patent Application No. 200980153997.1, mailed on Oct. 20, 2014, 8 pages. (English Translation only).

Examination Report Received for European Patent Application No. 10709054.0, mailed on Dec. 22, 2014, 4 pages.

PCT International Patent Application No. PCT/IB2010/002143, International Preliminary Report on Patentability issued on Jan. 31, 2012, 8 pages.

PCT International Patent Application No. PCT/IB2010/002265, International Preliminary Report on Patentability issued on Feb. 28, 2012, 11 pages.

* cited by examiner

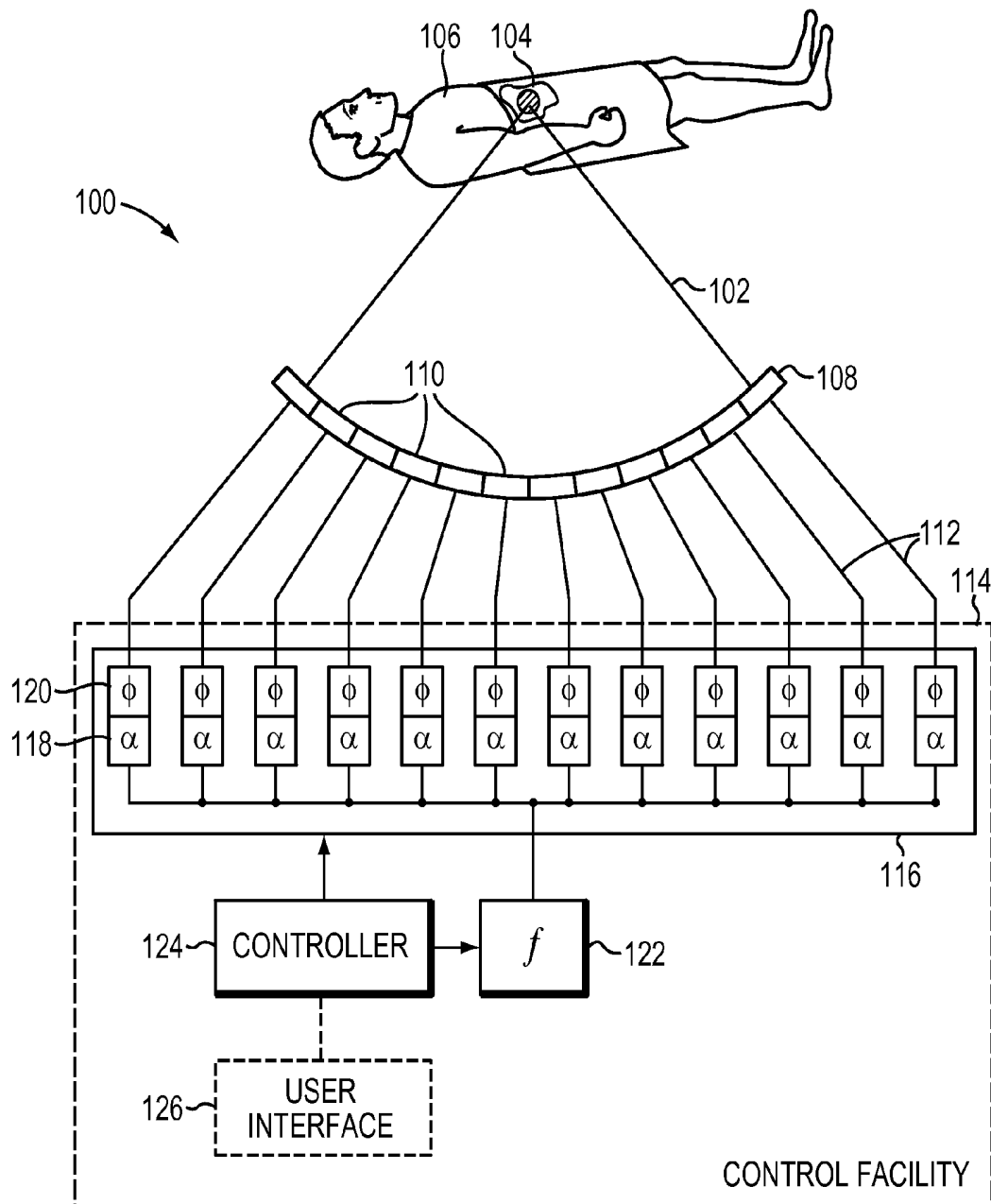

FIG. 1

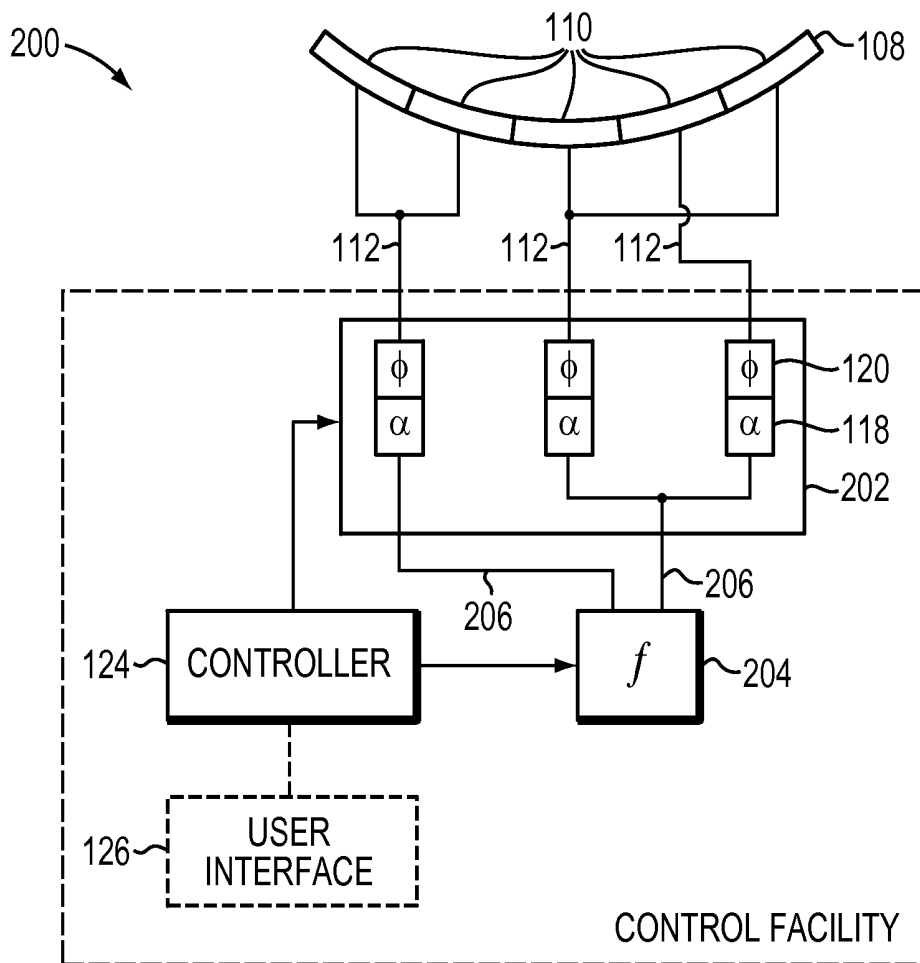

FIG. 2

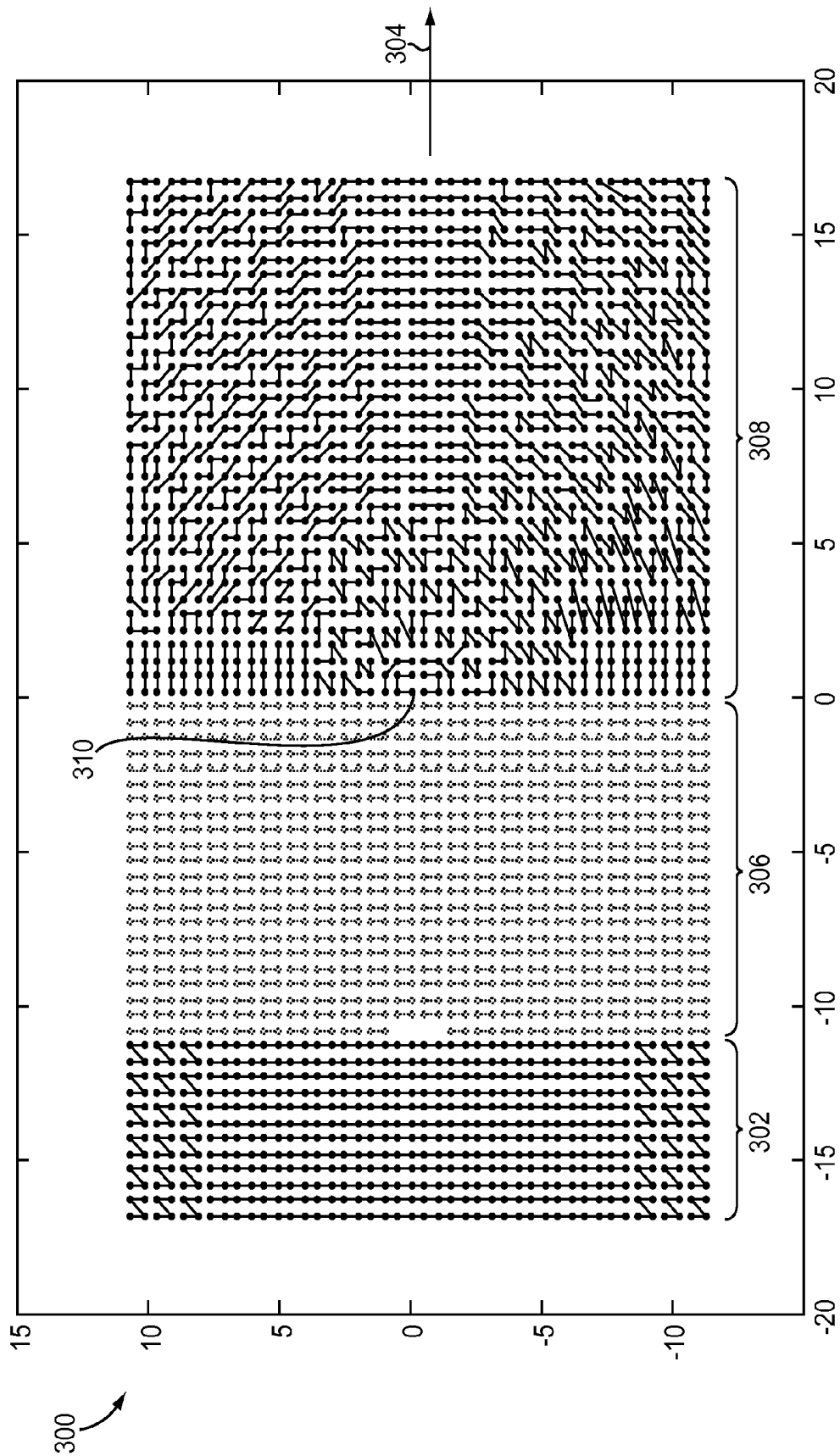

FIG. 3

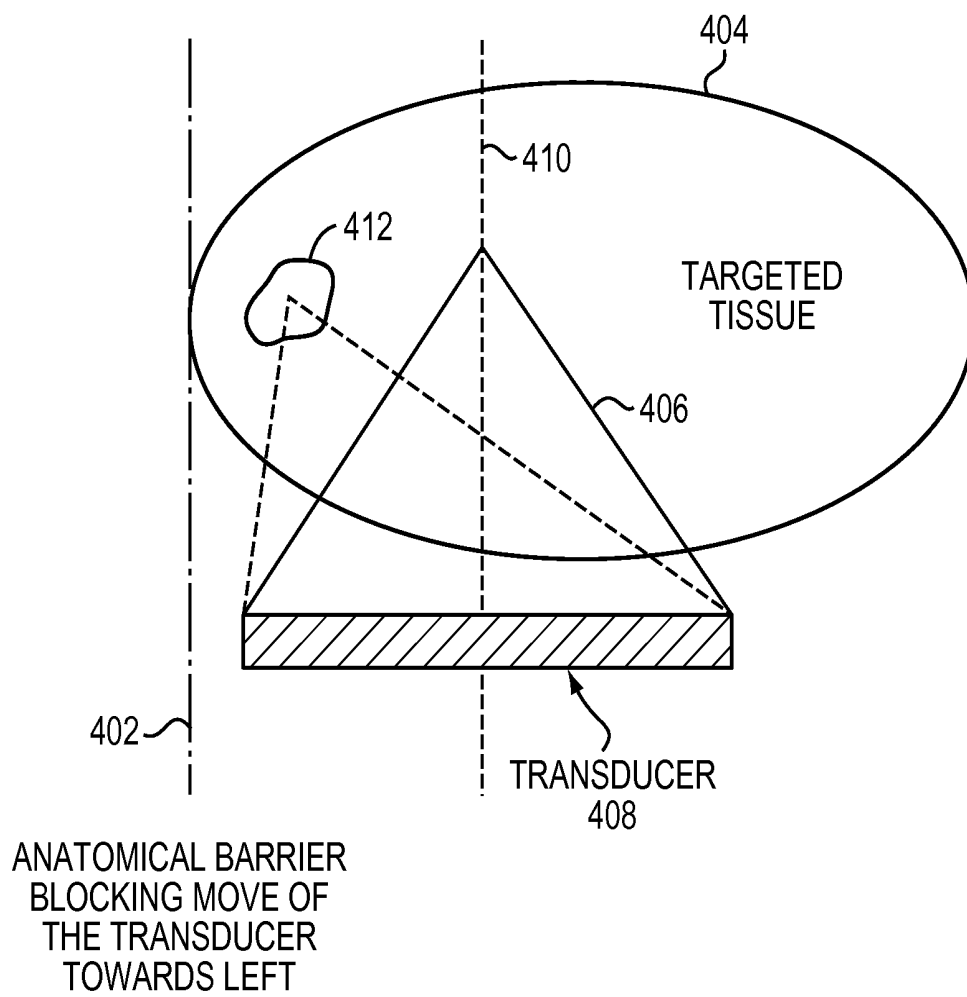

FIG. 4

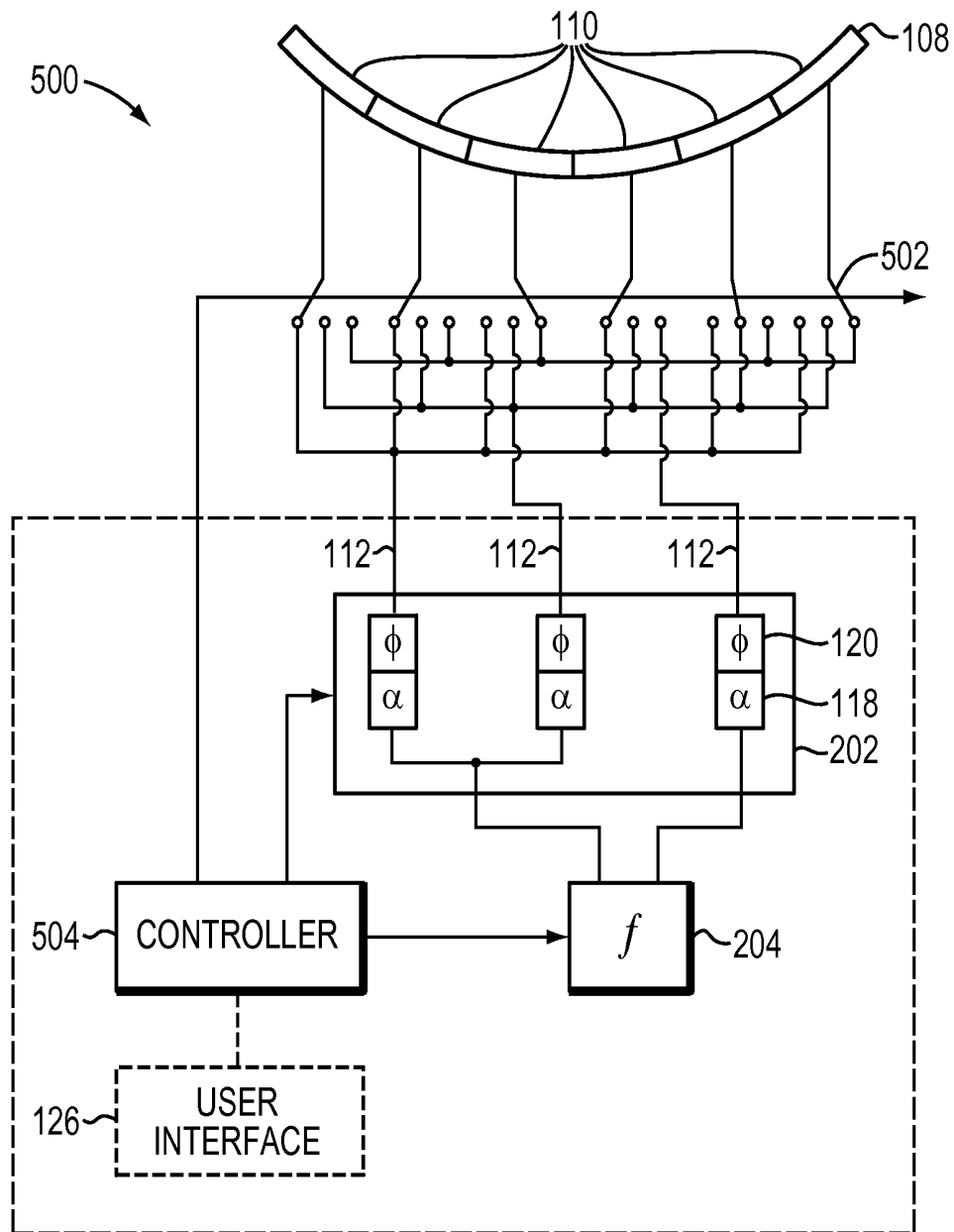

FIG. 5

1

ASYMMETRIC ULTRASOUND PHASED-ARRAY TRANSDUCER FOR DYNAMIC BEAM STEERING TO ABLATE TISSUES IN MRI

CROSS-REFERENCE TO RELATED APPLICATION

This application claims priority to and the benefit of, and incorporates herein by reference in its entirety, U.S. Provisional Patent Application No. 61/237,054, which was filed on Aug. 26, 2009.

FIELD OF THE INVENTION

The present invention relates generally to phased-array ultrasound transducer systems and methods of using same, and more specifically to asymmetric transducer configurations for application-specific ultrasound delivery.

BACKGROUND

Focused ultrasound (i.e., acoustic waves having a frequency greater than about 20 kilohertz) can be used to image internal body tissues or, at high intensity, to generate thermal ablation energy to treat tissue such as tumors. By way of illustration, FIG. 1 is a simplified schematic representation of an exemplary focused ultrasound system **100** used to generate and deliver a focused acoustic energy beam **102** to a targeted tissue mass **104** in a patient **106**. The system **100** employs an ultrasound transducer **108** that is geometrically shaped and physically positioned relative to the patient **106** in order to focus the ultrasonic energy beam **102** at a three-dimensional focal zone located within the targeted tissue mass **104**. The transducer **108** may be substantially rigid, semi-rigid, or substantially flexible, and can be made from a variety of materials, such as plastics, polymers, metals, and alloys. The transducer **108** can be manufactured as a single unit, or, alternatively, be assembled from a plurality of components. While the illustrated transducer **108** has a “spherical cap” shape, a variety of other geometric shapes and configurations may be employed to deliver a focused acoustic beam, including other non-planar as well as planar (or linear) configurations. The dimensions of the transducer may vary, depending on the application, between millimeters and tens of centimeters.

The transducer **108** may include a large number of transducer elements **110**, arranged in a one- or two-dimensional array or other regular manner, or in an uncoordinated fashion. These elements **110** convert electronic drive signals into mechanical motion and, as a result, into acoustic waves. They may be made, for example, of piezoelectric ceramics or piezo-composite materials, and may be mounted in silicone rubber or another material suitable for damping the mechanical coupling between the elements **110**. The transducer elements **110** are connected via electronic drive signal channels **112** to a control module **114**, which drives the individual transducer elements **110** so that they collectively produce a focused ultrasonic beam. More specifically, the control module **114** may include a beamformer **116** that sets the relative amplitudes and phases of the drive signals in channels **112**. In conventional focused ultrasound systems containing *n* transducer elements, the beamformer **116** typically contains *n* amplifiers **118** and *n* phase control circuits **120**, each pair driving one of the transducer elements **110**. The beamformer **116** receives a radio frequency (RF) input signal, typically in the range from 0.1 MHz to 3 MHz, from frequency generator

2

122. The input signal may be split into *n* channels for the *n* amplifiers and phase circuits **118**, **120** of the beamformer **116**. Thus, in typical conventional systems, the radio frequency generator **122** and the beamformer **116** are configured to drive the individual elements **110** of the transducer **108** at the same frequency, but at different phases and different amplitudes, such that the transducer elements **110** collectively form a “phased array.”

The acoustic waves transmitted from the transducer elements **110** form the acoustic energy beam **102**. Typically, the transducer elements are driven so that the waves converge at a focal zone in the targeted tissue mass **104**. Within the focal zone, the wave energy of the beam **102** is (at least partially) absorbed by the tissue, thereby generating heat and raising the temperature of the tissue to a point where the cells are denatured and/or ablated. The location, shape, and intensity of the focal zone of the acoustic beam **102** is determined, at least in part, by the physical arrangement of the transducer elements **110**, the physical positioning of the transducer **108** relative to the patient **106**, the structure and acoustic material properties of the tissues along the beam path between the transducer **108** and the target tissue **104**, and the relative phases and/or amplitudes of the drive signals. Setting the drive signals so as to focus the acoustic energy at a desired location is a process known as “electronic steering” of the beam **102**. The amplification or attenuation factors α and the phase shifts ϕ imposed by the beamformer **116** and used to steer the beam are computed in a controller **124**, which may provide the computational functions through software, hardware, firmware, hardwiring, or any combination thereof. For example, the controller **124** may utilize a special-purpose digital signal processor or a general-purpose computer programmed with software in a conventional manner. In certain embodiments, the computation is based on image data obtained with a magnetic resonance imaging (MRI) apparatus or other imager (not shown). Further, the controller **124** may be in communication with a user interface **126** that facilitates the selection of the focus location or other treatment parameters.

Phased-array transducers provide the greatest beam-steering capability when each transducer element **110** can be controlled independently through a separate drive signal channel **112**, as illustrated in FIG. 1. This flexibility comes, however, at a price, as large numbers of electronic channels are costly. Thus, as the number of elements increases, the ability to drive them independently becomes concomitantly less practical for complexity and cost reasons. To curtail cost increases resulting from larger numbers of transducer elements, many applications exploit system symmetries to drive multiple elements with a single channel. An axis of symmetry may be defined, for example, by the direction of the acoustic beam propagation when all elements of the array are driven in phase. The transducer elements may be connected to (a smaller number of) drive signal channels in a way that reflects, for example, a corresponding radial symmetry around the intersection of this axis with the transducer surface. Such symmetric transducers achieve a reasonable trade-off between high steering capability along one axis (e.g., steering of the focal length at the cost of very limited lateral steering, or vice versa) and low system complexity in many applications. However, they are unduly limiting when the transducer cannot be freely moved, e.g., as a consequence of certain anatomical barriers. Accordingly, there is a need for accommodating large numbers of small transducer elements in any array without the burden of separately driving them, but also without sacrificing the beam focusing and steering capabilities needed in specific clinical applications.

The present invention relates to ultrasound transducer systems and ultrasound focusing methods that provide sufficient beam-focusing and steering flexibility to accommodate many clinical applications, yet avoid the need to individually control large numbers of transducer elements. In various embodiments, the transducer surface is formed by an isotropic array of transducer elements, each of which receives a drive signal through an electronic signal channel. The transducer elements are sufficiently small and numerous to provide for high beam steerability. To keep system complexity and cost low, however, the transducer elements are grouped, and the elements in each group are driven together so as to limit the total number of independent drive signal channels needed to control the entire array. While the grouping of transducer elements may be hard-wired for certain categories of applications, preferred embodiments accomplish the grouping dynamically, thereby allowing groupings to be adjusted to a particular treatment scenario (e.g., a particular patient anatomy and arrangement of the treatment equipment). For example, an additional layer of switches may be connected to the transducer elements, and based on an analysis of the treatment scenario, these switches may be set so as to define a plurality of transducer-element groups.

In various embodiments, the configuration of the phased-array transducer is asymmetric (e.g., with respect to the beam propagation axis). The grouping of transducer elements may result in two or more transducer regions tailored for particular functions, each including at least one, but typically several, groups of elements. For example, one region may be designed for depth focusing, and another region for lateral beam steering. The different regions may be driven independently or, alternatively, simultaneously to adjust the acoustic beam focusing and steering properties to a specific application. Due to the complementary functionalities of the transducer regions, the transducer array maintains a high degree of flexibility without requiring overly complex controlling mechanisms. In particular, certain embodiments of the invention allow focusing ultrasound into treatment areas which, due to their proximity to anatomical barriers, would not be readily accessible with a symmetric transducer array.

Accordingly, in a first aspect, the invention provides an asymmetric ultrasound transducer with a plurality of ultrasound transducer elements arranged in a two-dimensional (planar or non-planar) phased array including first and second regions. A first plurality of signal channels is connected to and collectively drives the transducer elements of the first region so as to generate a first ultrasound beam and to facilitate focusing that beam at varying focal depths along a focal path in the direction of beam propagation. A second plurality of signal channels is connected to and collectively drives the transducer elements of the second region so as to generate a second ultrasound beam and to facilitate lateral steering of that beam in a direction perpendicular to beam propagation. In certain embodiments, at least some of the signal channels of each of the first and second pluralities of channels are connected to multiple transducer elements of the first region and the second region, respectively. The first region may facilitate focusing the first ultrasound beam at a tissue depth beneath a patient's skin line of less than 4 cm. The second ultrasound beam may have a steerability greater than 1 radian. In some embodiments, the first and second regions are configured to facilitate steering of the first and second ultrasound beams into first and second selected volumes, respectively. When both regions are operated simultaneously, they may generate a third ultrasound beam and facilitate steering the

third ultrasound beam into a third volume that is not entirely within the first and second volumes.

In a second aspect, an asymmetric ultrasound transducer in accordance with various embodiments includes a plurality of ultrasound transducer elements arranged in a two-dimensional (planar or non-planar) phased array, each transducer element having a switch associated with it; a plurality of signal channels connected to the transducer elements via the switches such that at least some of the signal channels are connected to multiple transducer elements; and a controller configuring the switches so as to group the transducer elements. The controller, in grouping transducer elements, forms a first region of the transducer that is capable of focusing at varying focal depths along a focal path in the direction of beam propagation, and a second region that is capable of lateral beam steering (i.e., beam steering in a direction perpendicular to beam propagation). The first and second regions may facilitate beam steering into first and second volumes, respectively.

In a third aspect, the invention provides an asymmetric ultrasound transducer system comprising a plurality of ultrasound transducer elements with associated switches, arranged in a two-dimensional phased array; a plurality of signal channels connected to the transducer elements via the switches; a controller for configuring the switches; means for storing data sets each corresponding to a configuration of the switches; and means facilitating user selection of one of the stored data sets, the controller being responsive to the selection and configuring the switches in accordance therewith. In some embodiments, at least one of the data sets specifies one or more regions of grouped transducer elements capable of shallow focusing and one or more regions of grouped transducer elements capable of lateral beam steering. Further, in some embodiments, at least one of the data sets specifies one or more regions capable of steering an ultrasound beam into a selected volume. In some embodiments, at least one of the data sets specifies one or more regions of grouped transducer elements capable of focusing at varying focal depths along a focal path in the direction of beam propagation and one or more regions of grouped transducer elements capable of lateral beam steering.

In a fourth aspect, a method of configuring an asymmetric ultrasound transducer is provided. The method includes providing a plurality of ultrasound transducer elements arranged in a (planar or non-planar) two-dimensional phased array; dynamically configuring a plurality of signal channels connected to the transducer elements in response to geometric constraints associated with a patient's anatomy and an equipment configuration, thereby producing a plurality of groups of transducer elements; and separately driving the groups of transducer elements. The signal channels may be configured so as to form first and second regions of grouped transducer elements. In some embodiments, the first and second regions are capable of focusing at varying focal depths along a focal path in the direction of beam propagation and of lateral beam steering, respectively. In some embodiments, the first and second regions are capable of beam steering into first and second volumes, respectively.

BRIEF DESCRIPTION OF THE DRAWINGS

The foregoing will be more readily understood from the following detailed description, in particular, when taken in conjunction with the drawings, in which:

FIG. 1 is a schematic drawing illustrating a focused ultrasound system with independently controllable transducer elements;

FIG. 2 is a schematic drawing illustrating a focused ultrasound system in accordance with various embodiments in which transducer elements are grouped;

FIG. 3 is a schematic drawing illustrating a transducer-array configuration in accordance with one embodiment;

FIG. 4 is a schematic drawing illustrating a treatment scenario in which focused ultrasound systems in accordance with various embodiments can advantageously be used; and

FIG. 5 is a schematic drawing illustrating a focused ultrasound system in accordance with various embodiments in which transducer elements are variably grouped.

DESCRIPTION

Phased-array ultrasound transducers in accordance with various embodiments of the invention enable three-dimensional beam steering, i.e., steering of both the depth of focus and the lateral focus position, over a large volume. Typically, the transducer includes a large number (e.g., hundreds or thousands) of individual transducer elements whose linear dimensions are no greater than the wavelength of the acoustic waves generated during operation. Preferably, the largest dimension of each element is equal to or smaller than half the acoustic wavelength. Using small transducer elements results in high steerability of the acoustic beam. For example, with transducer element dimensions of no more than half a wavelength, the steering angle (i.e., the maximum angle with respect to the normal of the transducer surface that can be achieved) in each direction is $\pm\pi/2$, which facilitates covering a complete hemisphere. In certain embodiments, the transducer elements are of uniform size and shape and are evenly arranged (e.g., in a tiled fashion) so as to form an isotropic array.

The elements of the transducer array are driven via electronic signals by a control facility. To keep complexity and cost low, the transducer elements may be grouped, and elements within each group wired together so as to receive a drive signal from a single channel. As a consequence, the number of channels may be significantly smaller than the number of transducer elements. An exemplary implementation of such an ultrasound focusing system is conceptually illustrated in FIG. 2A. In the depicted system 200, each element 110 of the ultrasound transducer 108 is connected to an amplifier 118 and phase control circuit 120 via a drive signal channel 112. However, the number of drive signal channels 112 is smaller than the number of transducer elements 110, since at least some of the signal channels 112 are each connected to more than one transducer element 110. As a result, the complexity of the beamformer 202 is reduced (compared with that of a beamformer in a conventional system in which every element is separately controllable).

The elements within each group may form a single contiguous area of the transducer surface, or include multiple non-contiguous surface portions. The grouping of elements may follow different design criteria for various regions of the transducer, and may be adjusted to the functional requirements of the regions. For example, one region may be wired to generate an acoustic beam with a relatively shallow focal depth. For the purposes of most clinical applications, depths in the tissue between the skin line and up to about 2-3 cm deep are considered shallow. Another region may be optimized for lateral steering. Using both of these regions in combination, medium and deep focusing (e.g., up to 6 cm for 2 to 3 MHz) may be achieved. In another embodiment, two regions may be configured to accommodate a range of focal depths and a range of lateral focus positions at a predetermined depth, respectively. Further, different regions may be designed to

generate focused acoustic beams covering different volumes in space. If some or all of the regions are driven simultaneously, additional volumes in space may be accessed with the same transducer array, in many cases, in a single sonication. Certain embodiments provide increased beam steering performance within a specified volume by enabling one or more regions of the transducer surface to be used alone while transducer elements in the remaining region(s) are either turned off or driven at amplitudes that are so low that they make only negligible contributions to the total focused energy, or generate a focus at a different place in the target. When the various regions are driven together, on the other hand, the combined ultrasound beam can be focused at a depth where, using only part of the total transducer area, the focus size will be too big. Regions of the transducer array that are designed for different functions may benefit from different operating frequencies. Therefore, in various embodiments, a frequency generator 204 with multiple frequency channels 206 (or, alternatively, a plurality of frequency generators each having one or more channels) may be used to provide the beamformer 202 with two or more input frequencies for the various drive signal channels 112. Typically, the number of frequency channels 206 is smaller than the number of drive signal channels 112. The frequencies provided to the beamformer 202 may be set by the controller 124, which also controls the amplifier and phase circuits 118, 120. The drive signal and acoustic beam frequencies generally vary between about 0.1 MHz and about 3 MHz. A region of the array intended for shallow focusing uses higher frequencies (e.g., frequencies of at least 1.5 MHz) to reduce focus size and to increase the absorption of acoustic energy. A region intended for lateral steering, on the other hand, uses lower frequencies to reduce the ratio of transducer elements size to wavelength to improve the angular response of the transducer. When the entire transducer is used, the deeper into the body the beam is to be focused, the lower the selected frequency will generally be.

The individual regions of the array may, but need not, be wired symmetrically to minimize the complexity of the beamformer, whereas the transducer as a whole is typically wired asymmetrically to enable different regions of the transducer to cover different volumes. In contrast to symmetric signal channel configurations, which usually involve a trade-off between focal-depth steerability and lateral steerability, asymmetric configurations enable the transducer to accommodate both focal-depth steering and lateral steering requirements. Further, such a design may be better adjusted to the treatment of certain areas of the human anatomy that are themselves highly asymmetrical.

FIG. 3 schematically illustrates an exemplary transducer 300 in accordance with one embodiment. The transducer is formed by about three thousand transducer elements whose center points (corresponding to the individual points shown in FIG. 3) are arranged equidistantly from each other at lattice points within a rectangular lattice. Such a lattice may be produced, for example, by etching or sawing the discrete transducer elements from a continuous sheet, which results in a tiled arrangement of uniformly sized elements with sub-wavelength dimensions (in the illustrated embodiment, approximately 1 mm). Alternatively, the transducer elements may be manufactured separately and afterwards placed onto a supporting surface. The transducer elements may, generally, vary in size and shape, and may be arranged in a planar or a non-planar array. They are wired to form about 1200 groups of elements (illustrated by lines connecting the points in FIG. 3), each group being driven by an associated signal channel.

In this one particular embodiment, the transducer **300** is configured into three regions. The first region **302** is designed for lateral steering along the long axis **304** of the transducer array (i.e., left/right). Most of its elements are grouped in a direction perpendicular to that axis, with smaller groupings of four elements flanking the boundaries of the array. The center region **306** has planar steering capabilities, enabling steering along both axes of the transducer array (i.e., left/right and up/down). In this region **306**, transducer elements are grouped in pairs. Finally, the third region **308**, which encompasses half of the transducer area, is optimized for depth focusing around the geometrical center **310** of the transducer. The groupings of transducer elements in this region **308** are substantially radially symmetric about the geometrical center

An asymmetric transducer with different functional regions (such as transducer **300**) may be used in medical applications where the transducer cannot be arbitrarily moved and tilted with respect to the patient or target tissue. Such a situation may arise due to anatomical barriers or obstacles posed by the particular configuration of treatment equipment. Anatomical barriers, as the term is used herein, may be determined by both physical barriers to the movement of the transducer, as well as by changes in acoustic properties along the beam path due to interfaces between different materials (e.g., air, bone etc.) that will cause reflection or absorption of the acoustic beam. Treatment equipment includes the ultrasound transducer system itself, as well as other equipment that may simultaneously be needed (such as, e.g., an MRI imaging apparatus) and whose locations and space requirements may further restrict the movability of the transducer.

FIG. 4 schematically illustrates a treatment scenario in which an anatomical barrier **402** diminishes the portion of a target tissue **404** that can be reached by the ultrasound beam **406**. As shown, the anatomical barrier **402** prevents the transducer **408** from being shifted further toward the left in this illustration. A conventional symmetric transducer that focuses ultrasound along a symmetry axis **410** might therefore not be able to reach a region **412**, which is located close to the barrier **402**. An asymmetric transducer, on the other hand, may be able to overcome the anatomical barrier **402** by beam steering. To accommodate the illustrated constraints, the transducer **408** should be configured to allow significant electronic steering toward the left side to overcome the anatomical barrier **402**. The right side requires less steering capability, thereby reducing the required number of independently controllable elements in that region, and, thus, allowing elements to be grouped. The transducer array as a whole preferably provides a large dynamic range of focusing (from shallow focal depth to deep focusing). The transducer array **300** illustrated in FIG. 3 substantially satisfies these requirements, and is therefore suitable for use in the scenario shown in FIG. 4.

In various preferred embodiments, transducer element groupings are not hard-wired, but can be set dynamically to accommodate a variety of treatment scenarios. FIG. 5 illustrates a system that facilitates dynamic groupings by incorporating a layer of switches **502** between the transducer array **108** and the beamformer **202**. Via the switches, each transducer element **110** can be connected variably with one of the drive signal channels **112** associated with amplifier and phase control components **118**, **120**. For example, in the depicted system, the switches have three settings, corresponding to three independent drive signals. (In practice, the number of switch positions and drive channels is typically much larger.) Although switches that facilitate the connection of each transducer element **110** to each drive signal channel **112** provide

the greatest degree of flexibility for a given number of elements **110** and channels **112**, embodiments of the invention also encompass systems with fewer switch settings, i.e., systems in which the individual transducer elements **110** can only be connected to a subset of signal channels **112**. For example, the switches may facilitate selection only between channels that receive the same input frequency from frequency generator **204**. Further, in place of simple switches, other channel selection means (such as “cascades”—i.e., multiple layers of serially connected—switches) may be used. In some embodiments, an additional layer of switches (not shown) between the frequency generator **204** and the beamformer **202** facilitates variably connecting the drive signal channels **112** to various frequency channels.

The switches **502** (or alternative channel selection means) that connect the transducer elements to the drive signal channels, as well as any switches for frequency selection, may be set by the controller **504**. The controller may, in turn, receive information about the switch settings from a user through the user interface **126**. In some embodiments, the controller includes logic or software for computing preferred switch settings based on anatomical barriers and other physical obstacles that may limit movement of the transducer, as well as the beam focus requirements for a particular application. For example, an optimization algorithm may take this information, along with parameters characterizing the transducer array (including, for example, the number, size, shape, and density of elements in the array), as input to produce an optimal grouping pattern and/or determine optimal drive frequencies for each group. The relationship of groupings and relative phase-settings of transducer elements to the resulting steerability of the beam may then be modeled analytically. Thus, the controller facilitates the dynamic adjustment and configuration of elements within the transducer system based on a particular clinical application and a particular desired location of the focus within the anatomy.

In some embodiments of the invention, the element groupings may be determined in advance rather than in a clinical setting. For example, a small number of paradigmatic groupings and driving parameters may be designed that address a significant number of possible treatment regimens, and data representative of these groupings may be stored for future use. The data may be stored, for example, on a hard drive of the controller **504**, or on a separate storage unit in communication with the controller **504**. The data may specify the number of transducer regions, the element groupings for each region, frequency constraints for each region or group, as well as other operational parameters of the transducers. Any of the stored data sets may be invoked in the clinical setting, when it is determined which configuration is most appropriate given condition to be treated and/or the physical constraints of the treatment regimen. In such cases, a clinician may select the desired configuration, e.g., using the interface **126**, and the controller **504** retrieves the data and configures and drives the transducer system accordingly. If the stored configurations are sufficient to cover most situations encountered in a clinical setting, the need for patient-specific configuration may be eliminated or confined to fine-tuning of a selected configuration.

Having described certain embodiments of the invention, it will be apparent to those of ordinary skill in the art that other embodiments incorporating the concepts disclosed herein may be used without departing from the spirit and scope of the invention. Accordingly, the described embodiments are to be considered in all respects as only illustrative and not restrictive.

What is claimed is:

1. An asymmetric ultrasound transducer comprising:

- (a) the asymmetric ultrasound transducer arranged in a plurality of ultrasound transducer elements in a two-dimensional phased array comprising at least a first region of a first plurality of rows and columns of grouped transducer elements extending over a first contiguous area and including only transducer elements of the first region and a second region of a second plurality of rows and columns of grouped transducer elements extending over a second contiguous area, wherein the second contiguous area is different from and not overlapping with the first contiguous area, and the second contiguous area including only transducer elements of the second region;
- (b) a first plurality of signal channels connected to and collectively driving the transducer elements of the first region, and the signal channels are configured to generate a first ultrasound beam and a first focus, the elements within each group being connected to the same signal channel and the elements configured to be driven together with the same drive signal; and
- (c) a second plurality of signal channels connected to and collectively driving the transducer elements of the second region and the signal channels are configured to generate a second ultrasound beam and a second focus, the elements within each group being connected to the same signal channel and the elements configured to be driven together with the same drive signal, wherein (i) the first region, by virtue of the grouping of transducer elements, is configured to continuously vary focal depths of the first focus along a focal path in the direction of propagation of the first beam via adjusting relative phases between the drive signals of different groups of elements,
- (ii) the second region, by virtue of the grouping of transducer elements, is configured to laterally shift the second focus of the second ultrasound beam in a direction perpendicular to propagation of the second beam by laterally steering the second beam, whereby a direction of propagation of the second beam relative to the ultrasound transducer is changed and
- (iii) the first and second foci are generated simultaneously;
- (d) the asymmetric ultrasound transducer configured to ablate tissues [0003], [00051] and configured to provide simultaneous treatment with other treatment equipment [0024].

2. The asymmetric ultrasound transducer of claim 1, wherein the two-dimensional phased array is planar.

3. The asymmetric ultrasound transducer of claim 1, wherein the two-dimensional phased array is non-planar.

4. The asymmetric ultrasound transducer of claim 1, wherein the first region is configured to steer the first ultrasound beam into a first selected volume and the second region is configured to steer the second ultrasound beam into a second selected volume.

5. The asymmetric ultrasound transducer of claim 4, wherein the first and second regions generate a third ultrasound beam and a third focus thereof and steer the third beam into a third volume, the third volume being different from the first and second volumes.

6. The asymmetric ultrasound transducer of claim 1, wherein the first region is configured to focus the first ultrasound beam at a tissue depth beneath a patient's skin line of less than 4 cm.

7. The asymmetric ultrasound transducer of claim 1, wherein the second ultrasound beam has a lateral steerability greater than 0.1 radians.

8. The asymmetric ultrasound transducer of claim 1, wherein the connections of the first plurality of signal channels to the grouped transducer elements of the first region and the connections of the second plurality of signal channels to the grouped transducer elements of the second region are hardwired.

9. An asymmetric ultrasound transducer, comprising:

- (a) the asymmetric ultrasound transducer arranged in a plurality of ultrasound transducer elements in a two-dimensional phased array, each transducer element having at least one switch associated therewith;
- (b) a plurality of signal channels connected to the transducer elements via the switches, at least some of the signal channels being connected to multiple transducer elements; and
- (c) a computer is configured to set the switches to group the transducer elements, the computer is further configured to form a first region and a second region of grouped transducer elements, wherein the first region comprising a first plurality of rows and columns of grouped transducer elements extending over a first contiguous area and including only transducer elements of the first region and the second region comprising a second plurality of rows and columns of grouped transducer elements extending over a second contiguous area, wherein the second contiguous area is different from and not overlapping with the first contiguous area, and the second contiguous area including only transducer elements of the second region, wherein the elements within each group being connected to the same signal channel and thereby driven together with the same drive signal, wherein (i) the first region is configured, by virtue of the groupings, to generate a first ultrasound beam and a first focus thereof and continuously vary focal depths of the first focus along a focal path in the direction of propagation of the first beam via adjusting relative phases between the drive signals of different groups of elements,
- (ii) the second region is configured, by virtue of the groupings, to generate a second ultrasound beam and a second focus thereof and laterally shift the focus in a direction perpendicular to propagation of the second beam by laterally steering the second beam, whereby a direction of propagation of the second beam relative to the ultrasound transducer is changed, and
- (iii) the first and second foci are generated simultaneously
- (d) the asymmetric ultrasound transducer configured to ablate tissues and configured to provide simultaneous treatment with other treatment equipment.

10. The asymmetric ultrasound transducer of claim 9, wherein the two-dimensional phased array is planar.

11. The asymmetric ultrasound transducer of claim 9, wherein the two-dimensional phased array is non-planar.

12. The asymmetric ultrasound transducer of claim 9, wherein the first region is configured to steer the first beam into a first selected volume and the second region is configured to steer the beam into a second selected volume.

13. An ultrasound transducer system, comprising:

- (a) the asymmetric ultrasound transducer arranged in a plurality of ultrasound transducer elements in a two-dimensional phased array, each transducer element having at least one switch associated therewith;

11

- (b) a plurality of signal channels connected to the transducer elements via the switches;
- (c) a controller configuring the switches so as to group the transducer elements, the elements within each group being connected to the same signal channel and thereby driven together with the same drive signal;
- (d) a hard drive for storing data sets where each data sets corresponds to a configuration of the switches; and
- (e) user interface for facilitating user selection of one of the stored data sets, the controller being responsive to the selection and configuring the switches in accordance therewith,

wherein (i) a first set of grouped elements, comprising a first plurality of rows and columns of grouped elements extending over a first contiguous area of the array and including only transducer elements of the first contiguous area, is configured to generate a first ultrasound beam and a first focus thereof and continuously vary focal depths of the first focus within a first range of focal depths via adjusting relative phases between the drive signals of different groups of elements,

(ii) a second set of grouped elements, comprising a second plurality of rows and columns of grouped elements extending over a second contiguous area, wherein the second contiguous area is different from and not overlapping with the first contiguous area, of the array and the second contiguous area including only transducer elements of the second contiguous area, the grouped elements is configured to generate a second ultrasound beam and a second focus thereof and continuously vary focal depths of the second focus within a second range of focal depths via adjusting relative phases between the drive signals of different groups of elements, the second range being different from the first range, and

(iii) the first and second foci are generated simultaneously

the asymmetric ultrasound transducer configured to ablate tissues and configured to provide simultaneous treatment with other treatment equipment.

14. The system of claim **13** wherein at least one of the data sets specifies a configuration of the switches that configures the first set of grouped transducer elements to steer an ultrasound beam into a selected volume.

15. The system of claim **13** wherein the first range of focal depths corresponds to tissue depth beneath a patient's skin line of less than 4 cm.

16. The system of claim **15** wherein at least one of the data sets specifies a configuration of the switches that configures the second set of grouped transducer elements to laterally steer the beam.

17. A method of configuring an asymmetric ultrasound transducer, the method comprising:

12

(a) the asymmetric ultrasound transducer arranged in providing a plurality of ultrasound transducer elements in a two-dimensional phased array;

(b) dynamically configuring, in response to geometric constraints associated with a patient's anatomy and an equipment configuration, a plurality of signal channels connected to the transducer elements and the signal channels configured to produce a plurality of groups of transducer elements, the elements within each group being connected to the same signal channel and thereby driven together with the same signal; and

(c) separately driving the groups of transducer elements, whereby (i) a first set of grouped elements, comprising a first plurality of rows and columns of grouped elements extending over a first contiguous area of the array and including only transducer elements of the first contiguous area, is configured to generate a first ultrasound beam and a first focus thereof and continuously vary focal depths of the first focus within a first range of focal depths via adjusting relative phases between the drive signals of different groups of elements,

(ii) a second set of grouped elements, comprising a second plurality of rows and columns of grouped elements extending over a second contiguous area, wherein the second contiguous area is different from and not overlapping with the first contiguous area, of the array and the second contiguous area including only transducer elements of the second contiguous area, the grouped elements is configured to generate a second ultrasound beam and a second focus thereof and continuously vary focal depths of the second focus within a second range of focal depths via adjusting relative phases between the drive signals of different groups of elements, the second range being different from the first range, and

(iii) the first and second foci are generated simultaneously

the asymmetric ultrasound transducer configured to ablate tissues and configured to provide simultaneous treatment with other treatment equipment.

18. The method of claim **17**, wherein step (a) comprises providing the plurality of ultrasound transducer elements arranged in a planar two-dimensional phased array.

19. The method of claim **17**, wherein step (a) comprises providing the plurality of ultrasound transducer elements arranged in a non-planar two-dimensional phased array.

20. The method of claim **17**, wherein the first set of grouped elements is configured to steer the beam into a first selected volume and the second set of grouped elements is configured to steer the beam into a second selected volume.

* * * * *

专利名称(译)	非对称超声相控阵换能器用于动态光束控制以消融MRI中的组织		
公开(公告)号	US9177543	公开(公告)日	2015-11-03
申请号	US12/869024	申请日	2010-08-26
[标]申请(专利权)人(译)	VITEK SHUKI VORTMAN KOBI		
申请(专利权)人(译)	VITEK SHUKI VORTMAN KOBI		
当前申请(专利权)人(译)	InSightec的有限公司.		
[标]发明人	VITEK SHUKI VORTMAN KOBI		
发明人	VITEK, SHUKI VORTMAN, KOBI		
IPC分类号	A61B8/00 A61N7/02 B06B1/06 G01S15/89 G10K11/34 A61N7/00		
CPC分类号	G10K11/345 A61N7/02 B06B1/0629 B06B1/0633 G01S15/8925 G10K11/346 A61N2007/0095 G01S15/8952 A61B8/4483		
审查员(译)	JUNG , UNSU		
优先权	61/237054 2009-08-26 US		
其他公开文献	US20110066032A1		
外部链接	Espacenet USPTO		

摘要(译)

非对称超声换能器阵列可包括多个区域或换能器元件组。这些区域可以被配置为生成具有不同能力的相应超声波束，例如，在变化的焦深和侧向转向处聚焦，和/或聚焦到不同的体积中。

