

(10) **Patent No.:** US 6,520,914 B2
(45) **Date of Patent:** *Feb. 18, 2003

- 9 Claims, 17 Drawing Sheets**

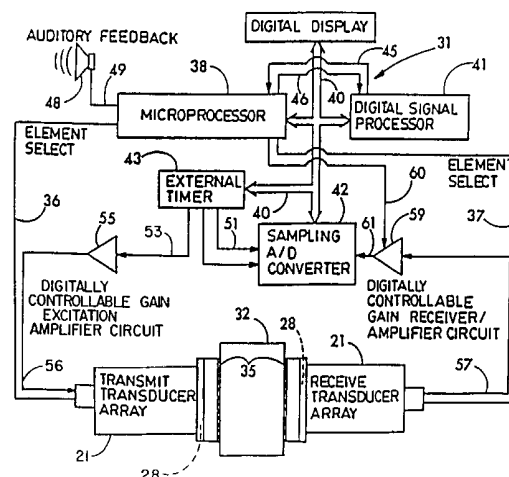

U.S. PATENT DOCUMENTS

4,361,154 A	11/1982	Pratt, Jr.	5,156,629 A	10/1992	Shane et al.
4,476,873 A	10/1984	Sorenson et al.	5,218,963 A	6/1993	Mazess
4,483,343 A	11/1984	Bever et al.	5,259,384 A	11/1993	Kaufman et al.
4,517,840 A	5/1985	Thompson et al.	5,335,661 A	8/1994	Koblanski
4,517,985 A	5/1985	Teslawski et al.	5,426,979 A *	6/1995	Kantorovich et al. 600/437
4,681,120 A	7/1987	Kunii	5,443,069 A	8/1995	Schaetzle
4,774,959 A *	10/1988	Palmer et al. 600/442	5,452,722 A	9/1995	Langton
4,913,157 A	4/1990	Pratt, Jr. et al.	5,494,038 A	2/1996	Wang et al.
4,926,870 A	5/1990	Brandenburger	5,509,420 A	4/1996	Ohtomo et al.
4,930,511 A *	6/1990	Rossman et al. 600/437	5,535,750 A	7/1996	Matsui et al.
4,976,267 A	12/1990	Jeffcott et al.	5,615,681 A	4/1997	Ohtomo
5,014,970 A	5/1991	Osipov	5,651,363 A	7/1997	Kaufman et al.
5,042,489 A	8/1991	Wiener et al.	5,655,539 A	8/1997	Wang et al.
5,095,907 A	3/1992	Kudo et al.	5,770,801 A	6/1998	Wang et al.
5,134,999 A	8/1992	Osipov 128/661.03	5,772,596 A	6/1998	Forfitt et al.
5,143,072 A	9/1992	Kantorovich et al.			

* cited by examiner

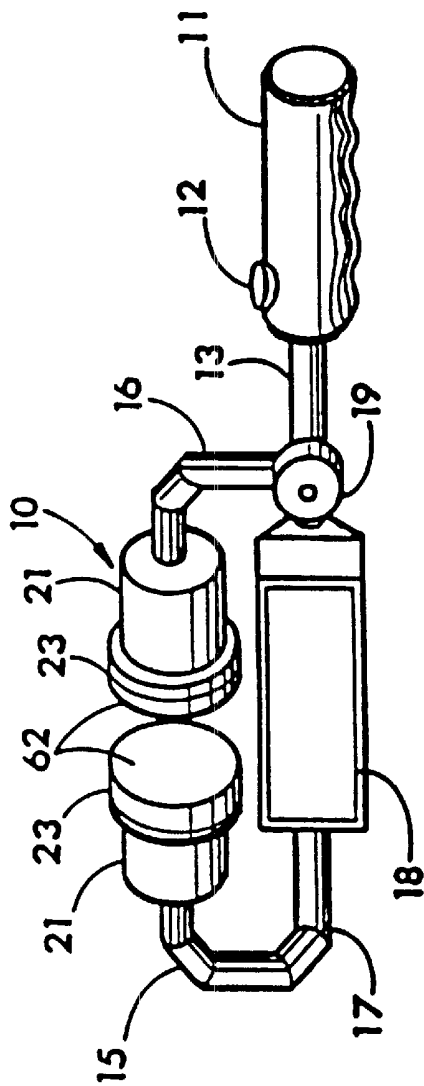

FIG. 1

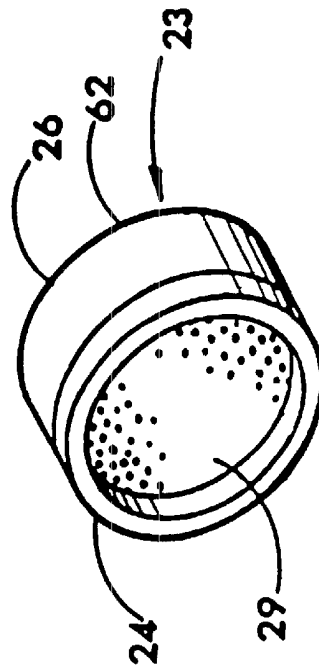

FIG. 2

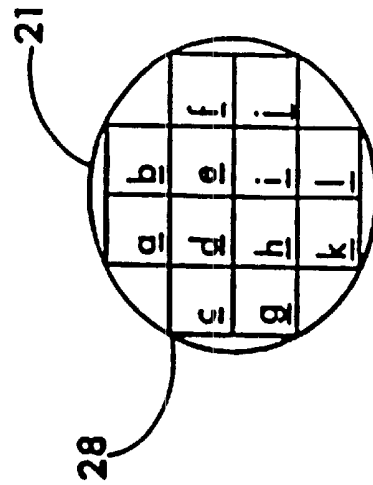
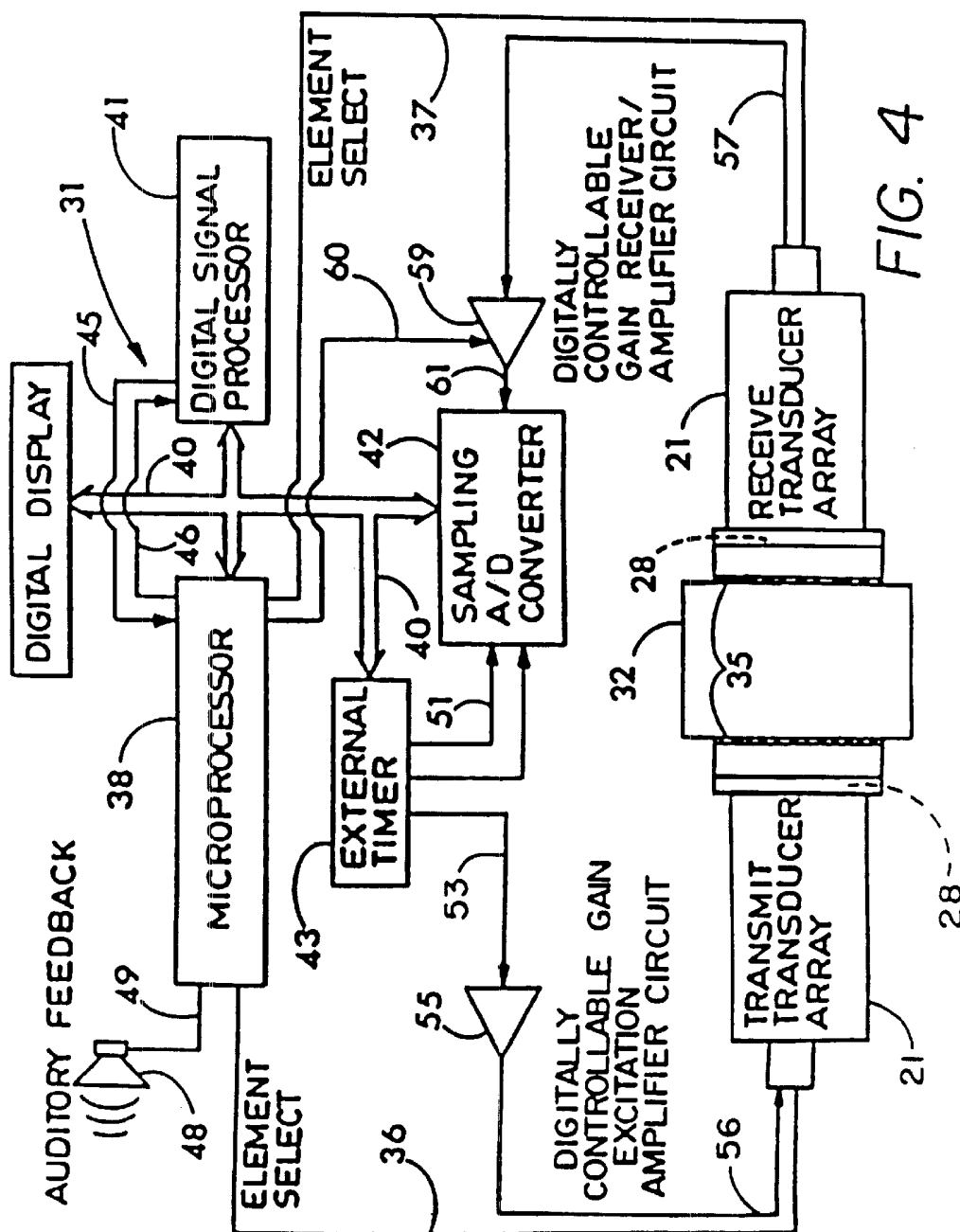

FIG. 3



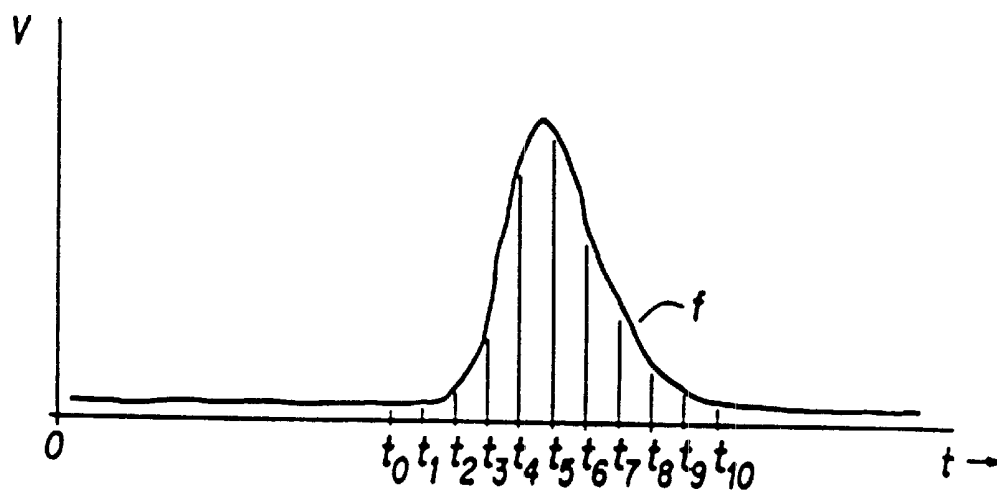

FIG. 5

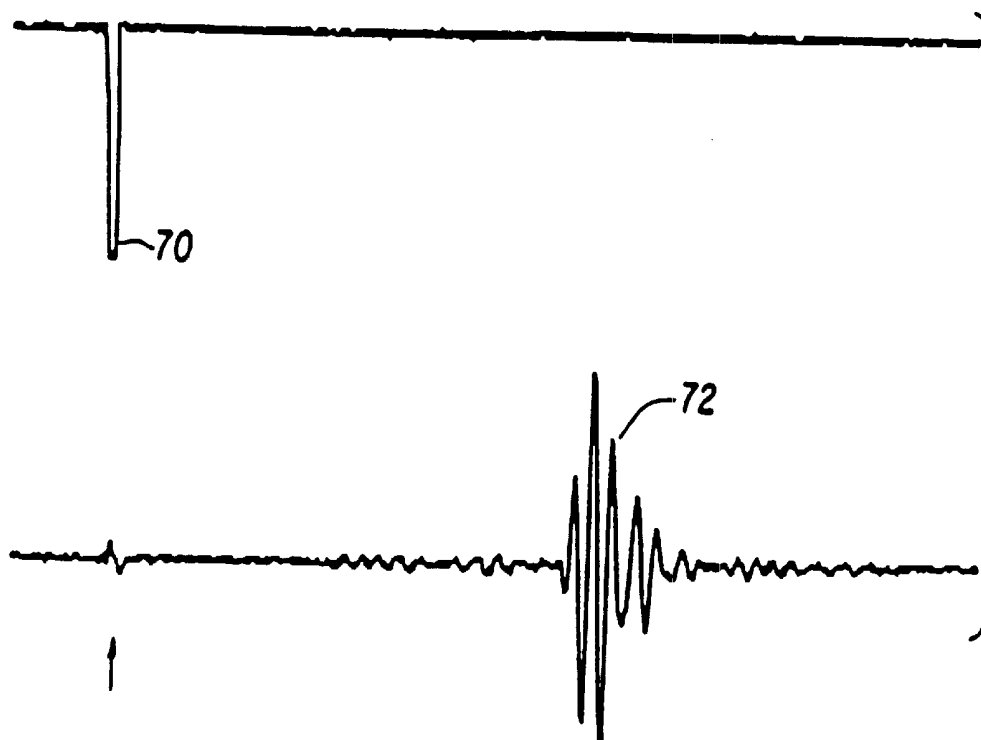
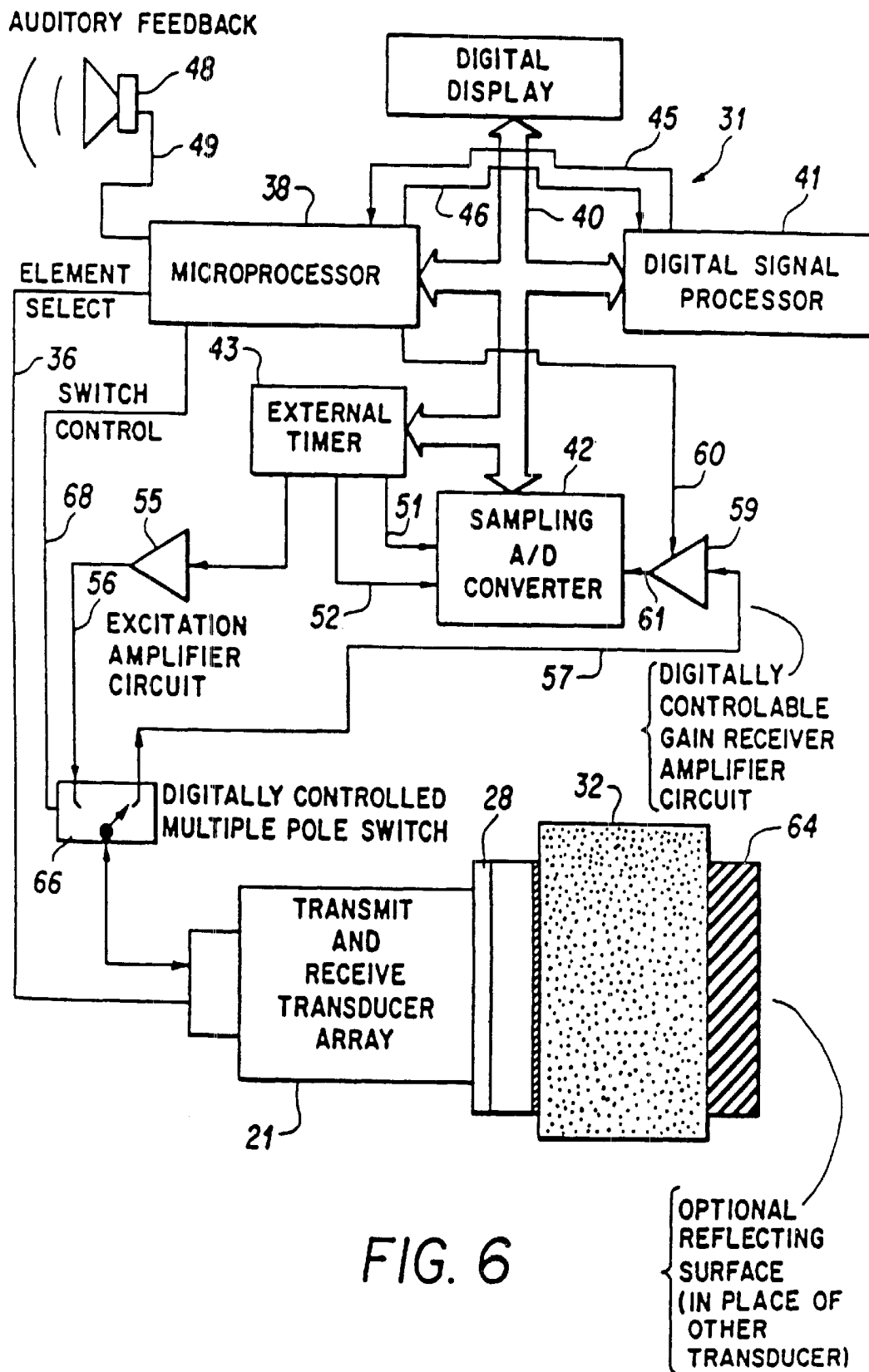

FIG. 7



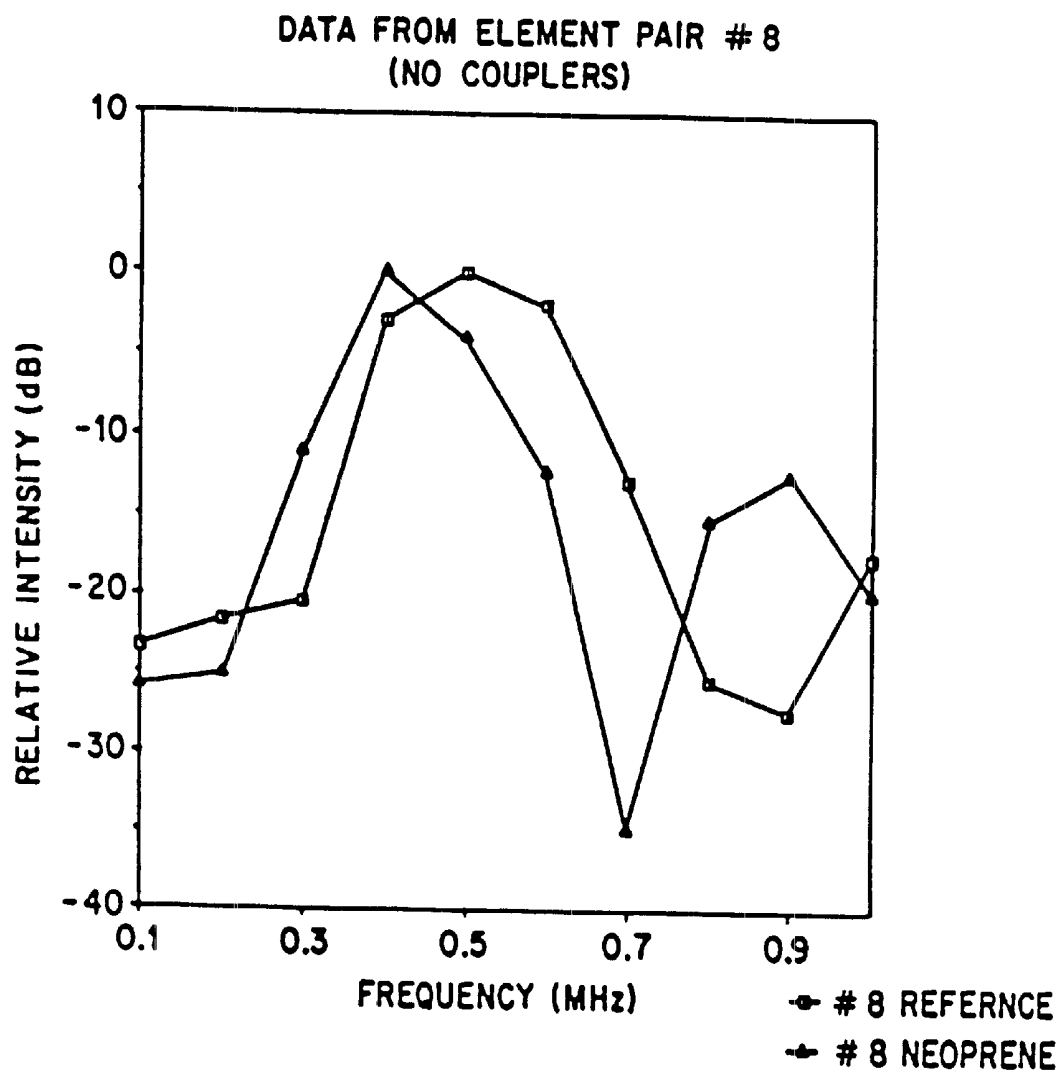

FIG. 8

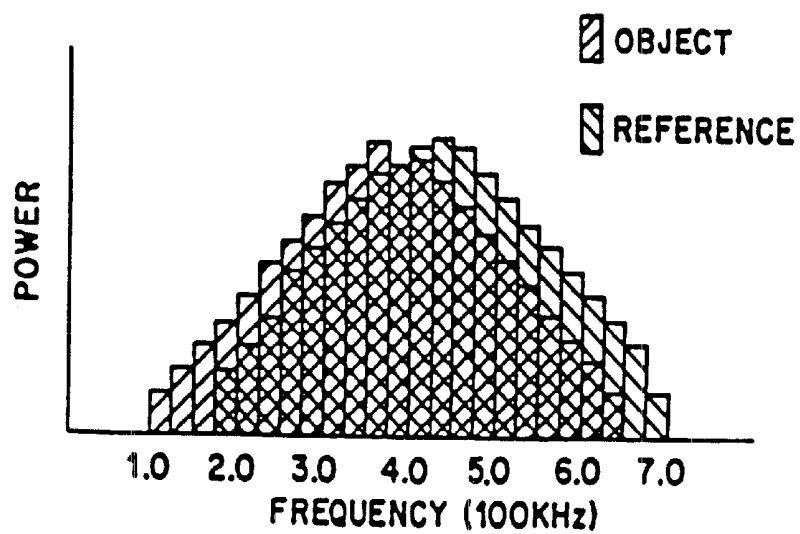

FIG. 9

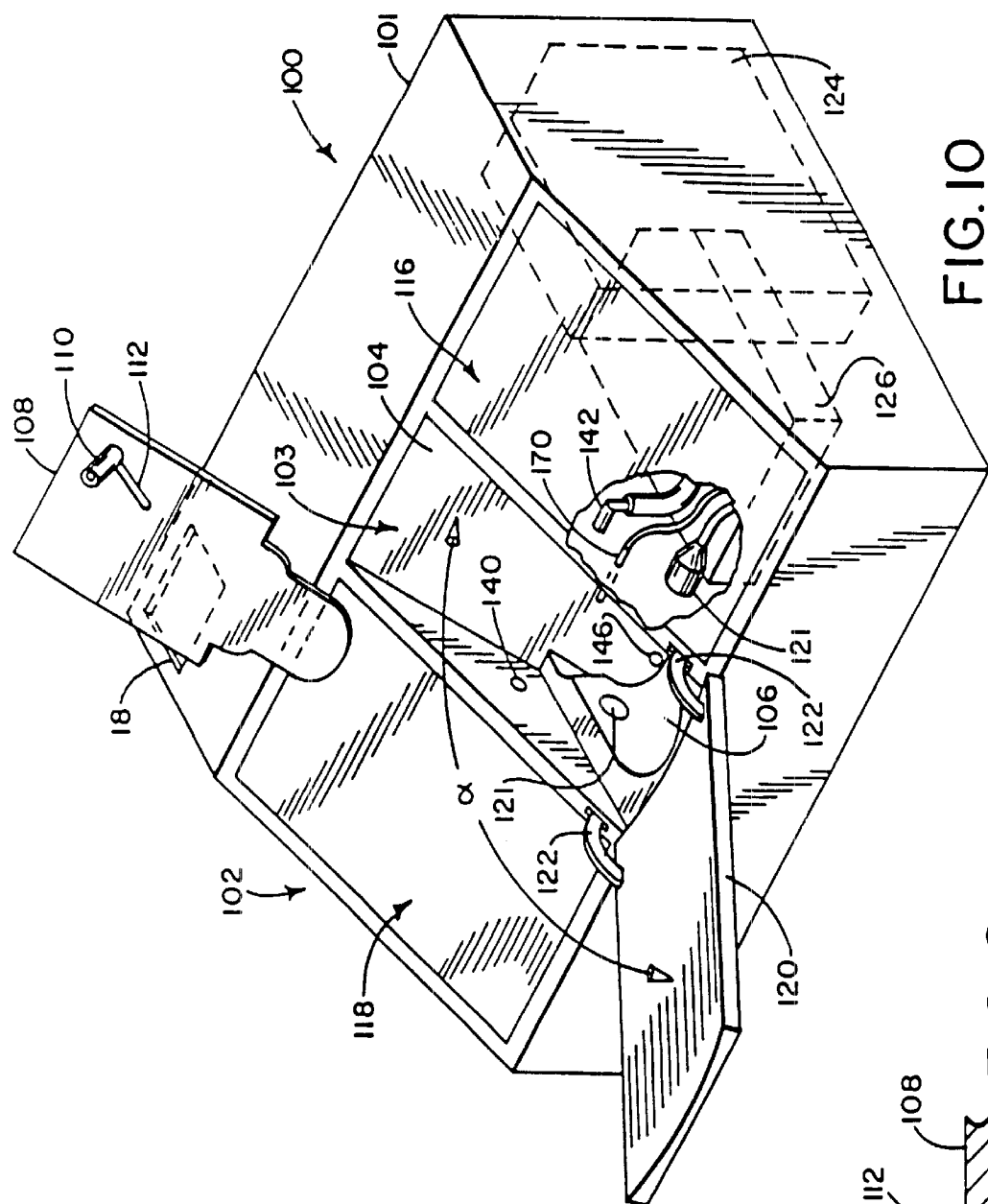

FIG. 10

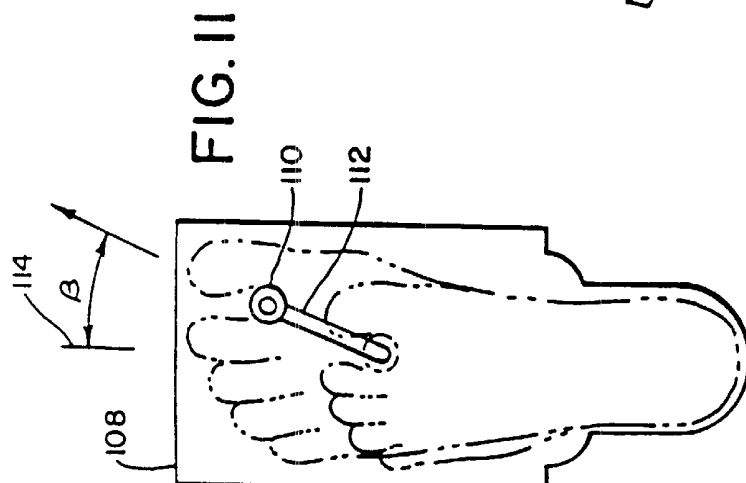

FIG. 11

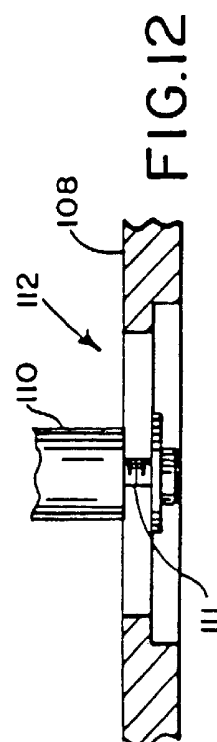
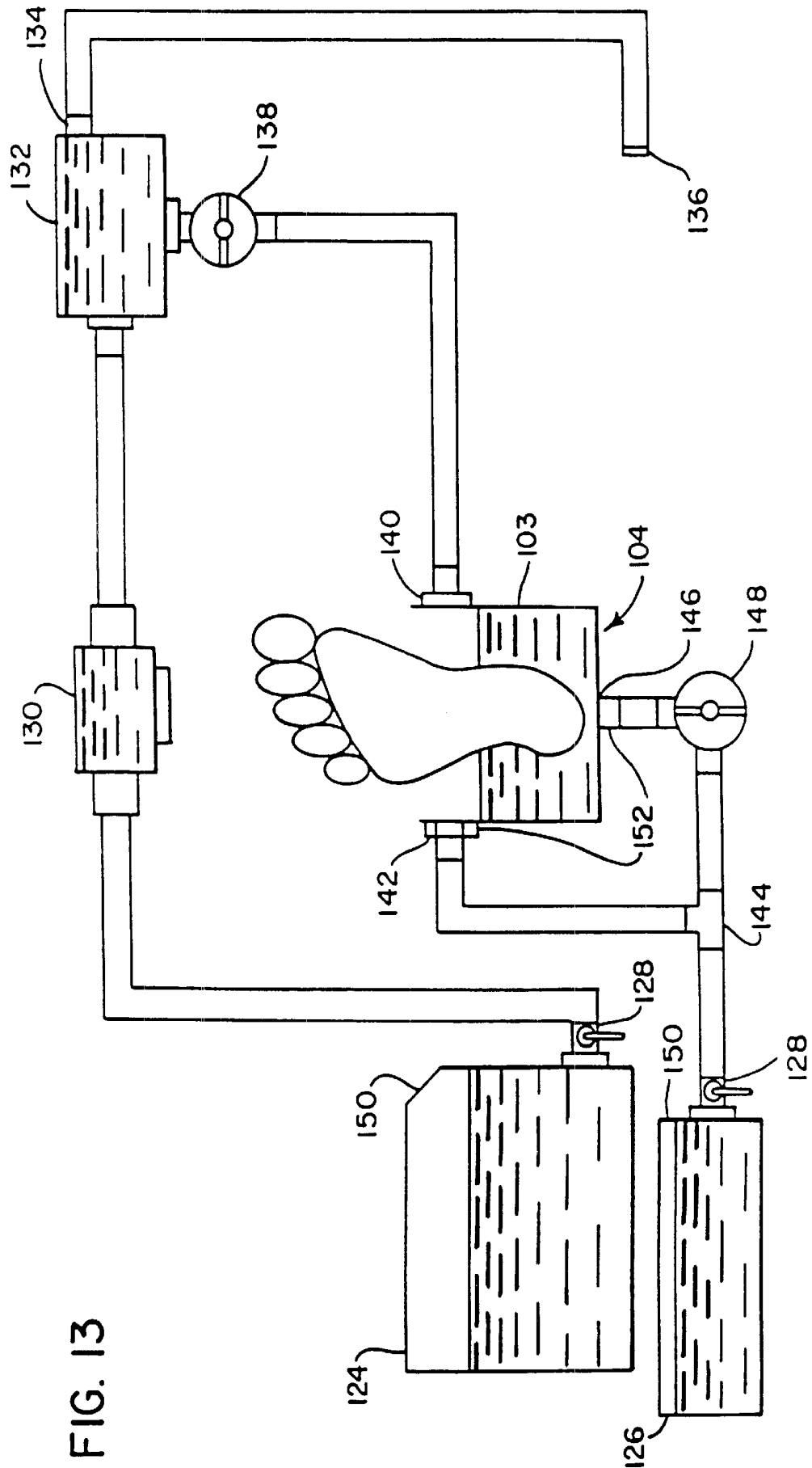
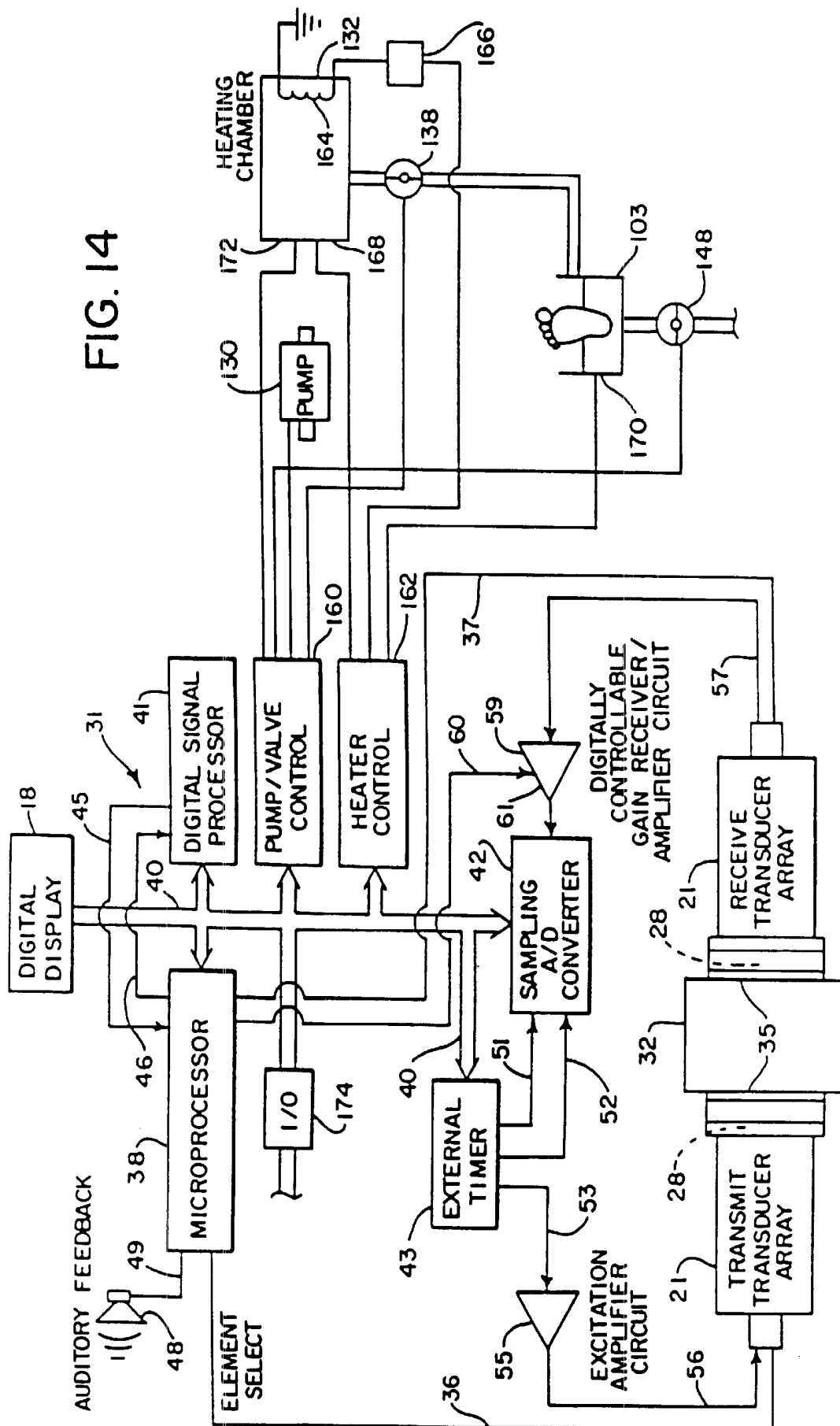

FIG. 12

FIG. 13





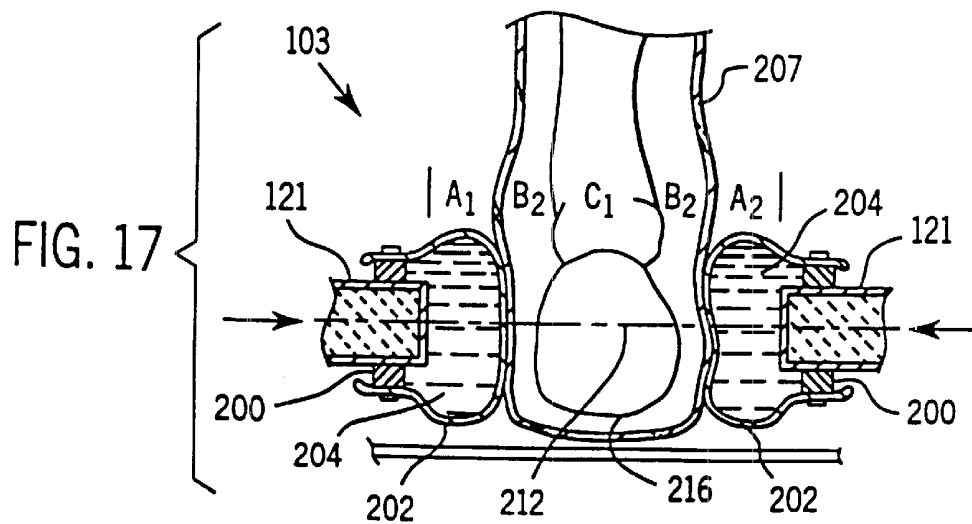
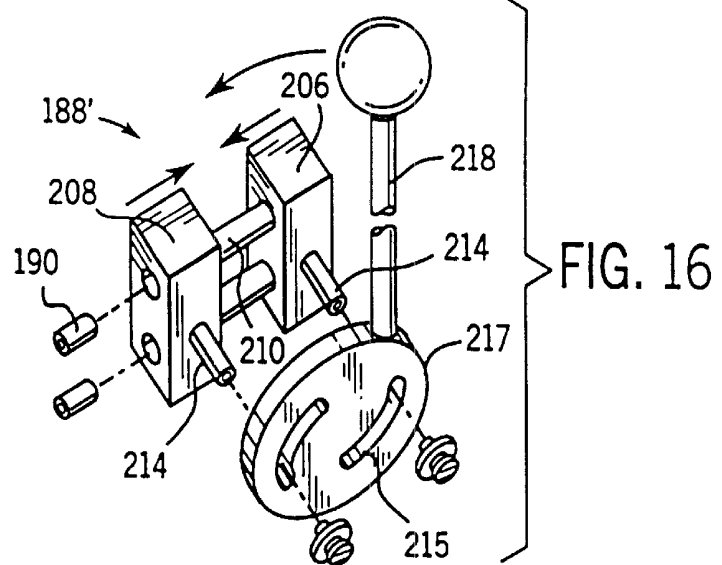
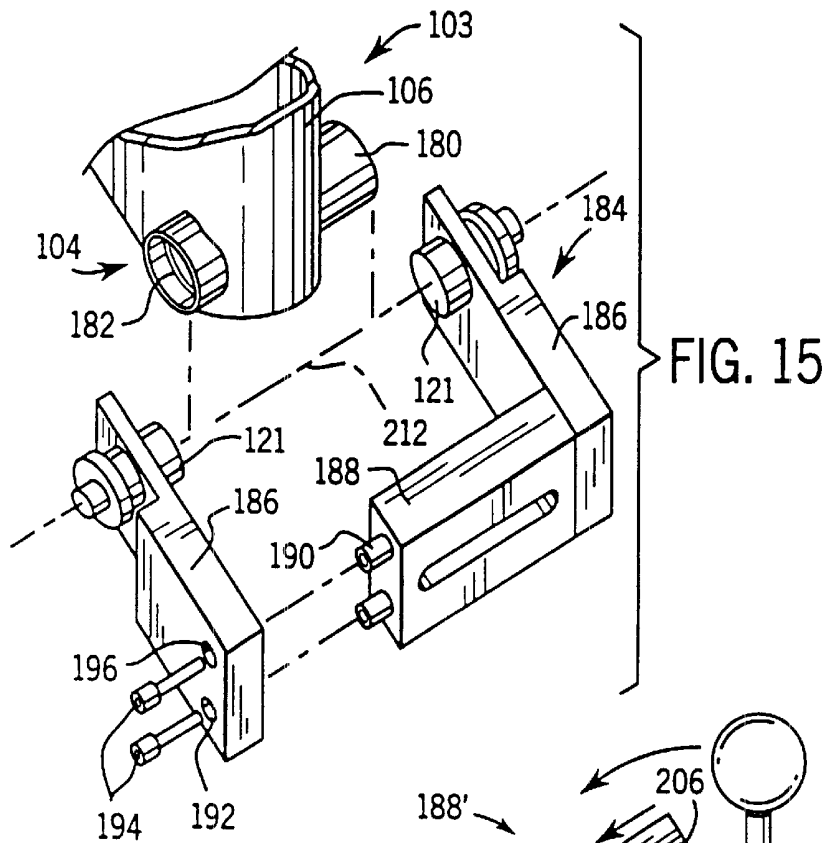

FIG. 18

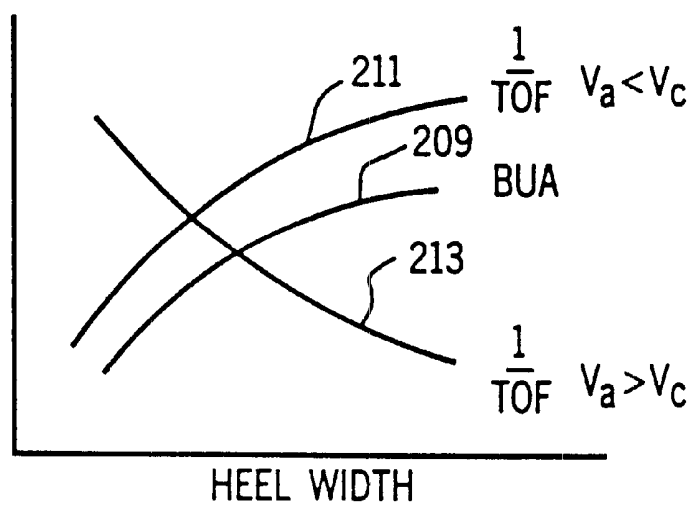
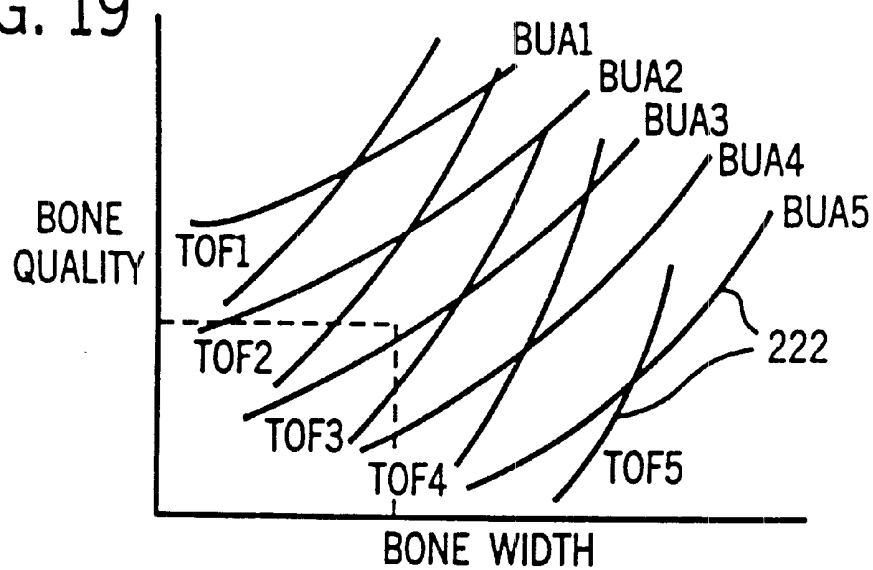
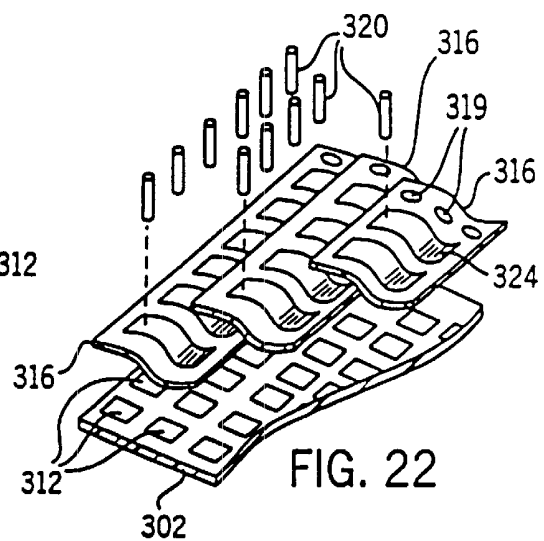
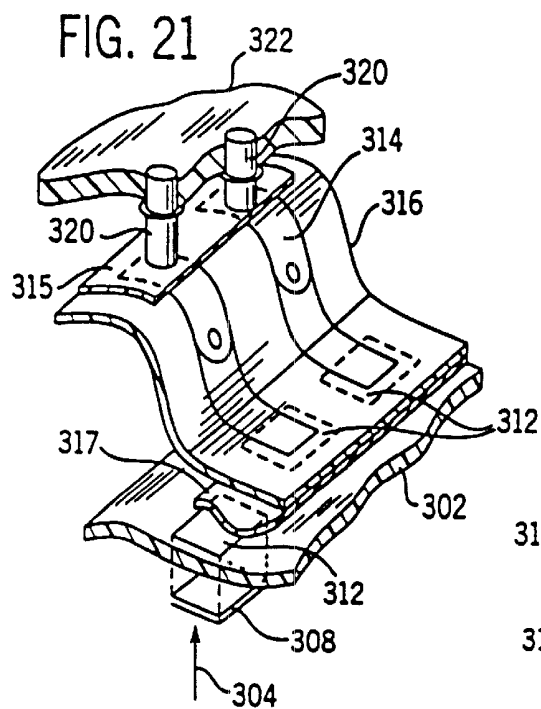
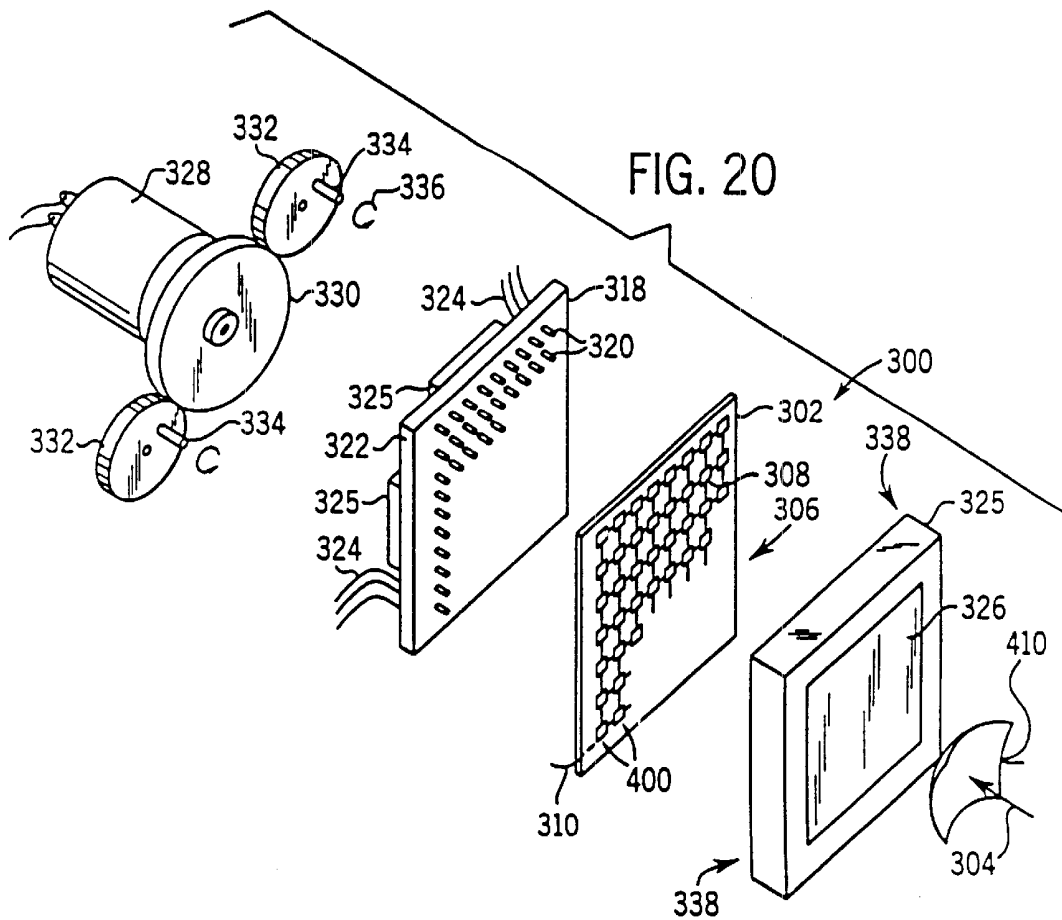

FIG. 19





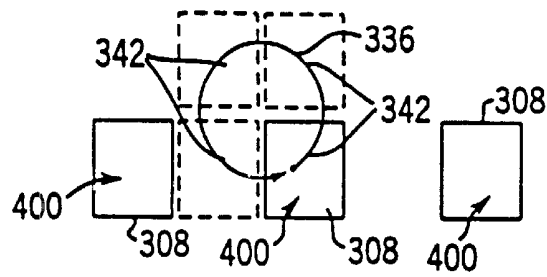

FIG. 23

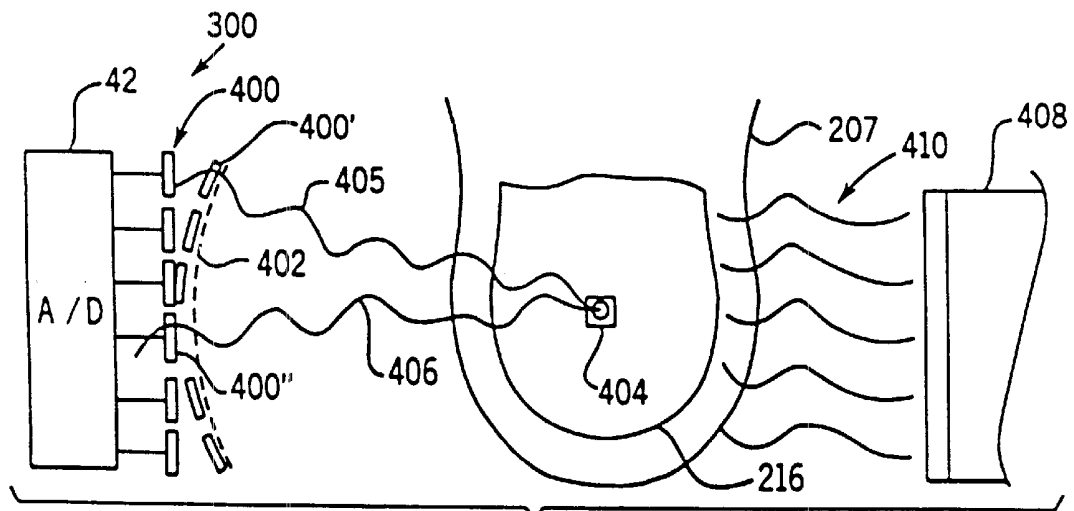

FIG. 24

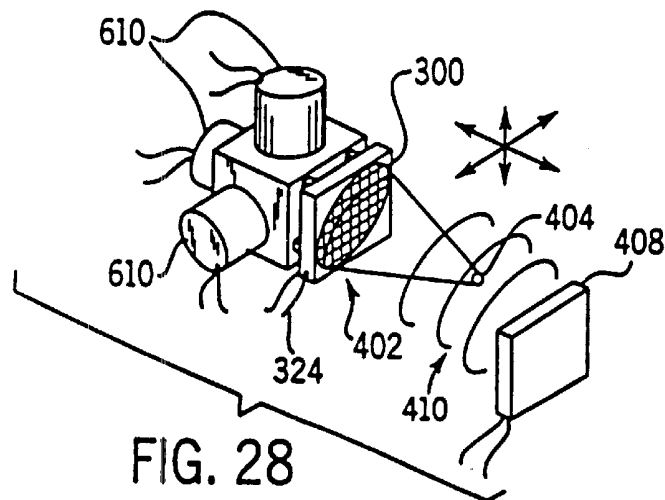
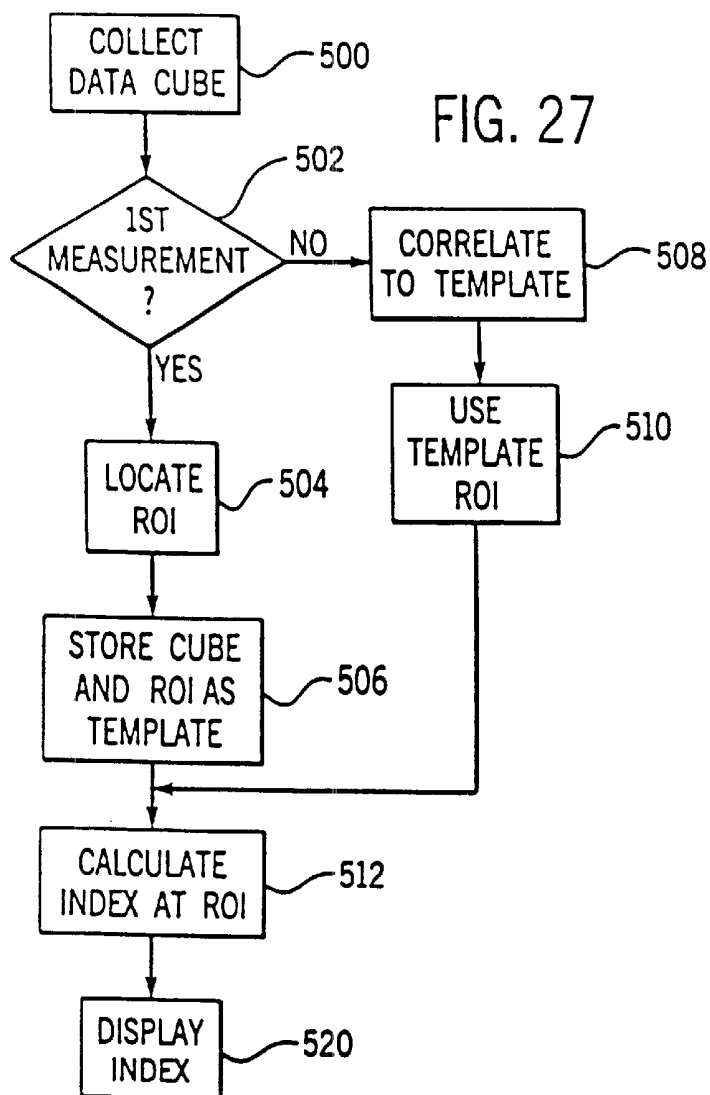
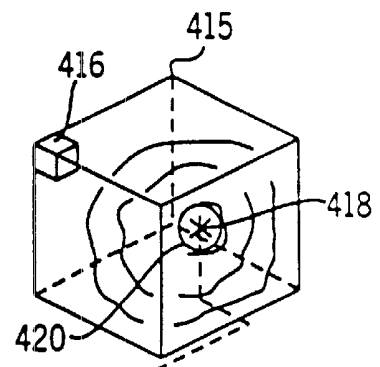
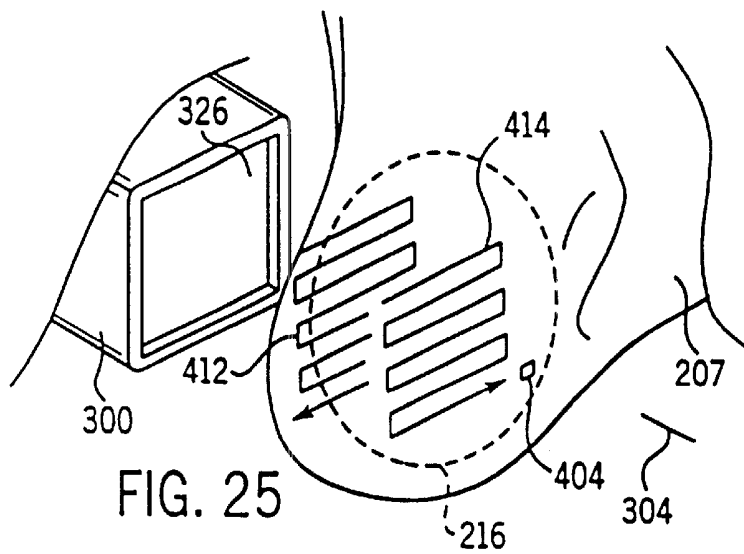

FIG. 28



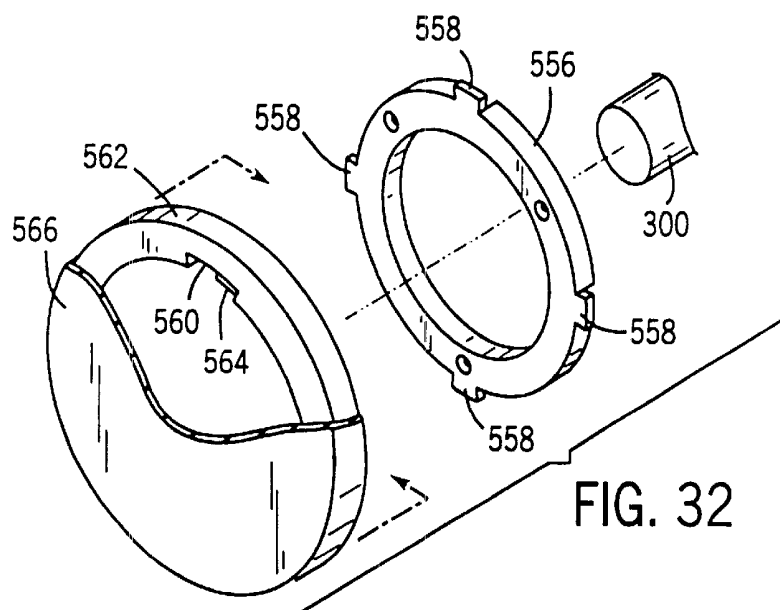
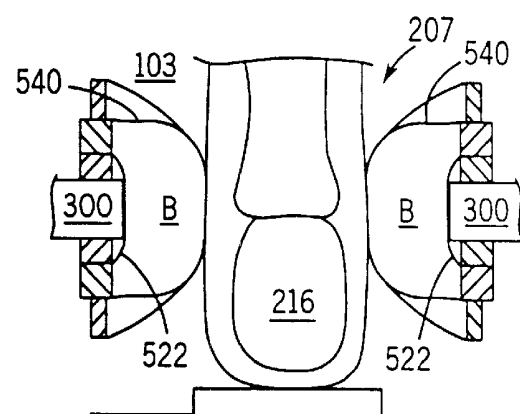
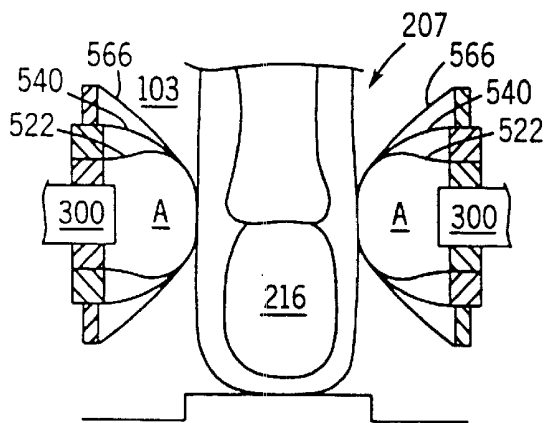
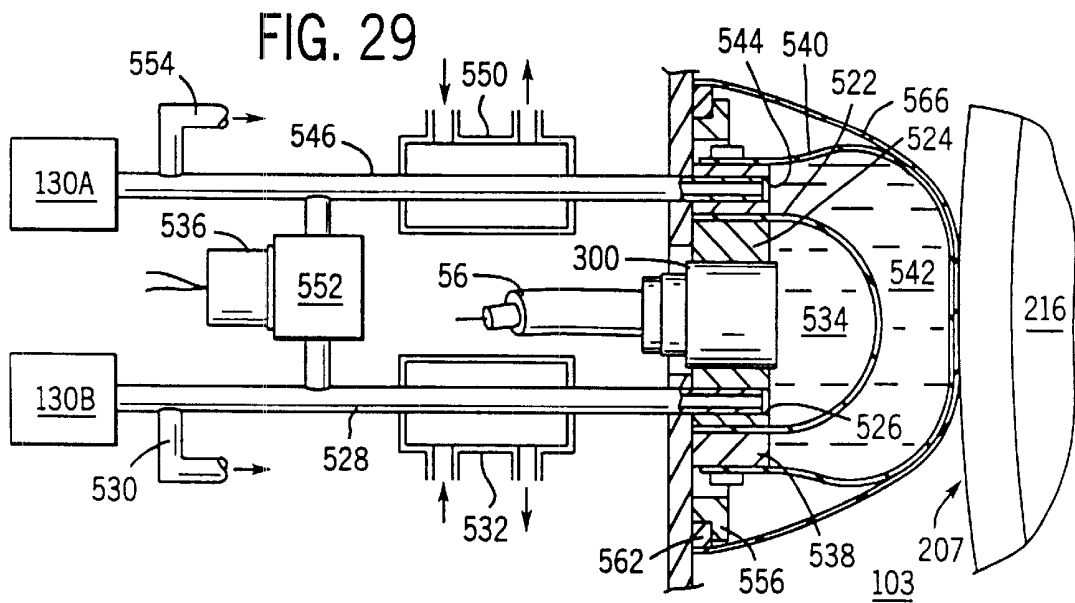

FIG. 33

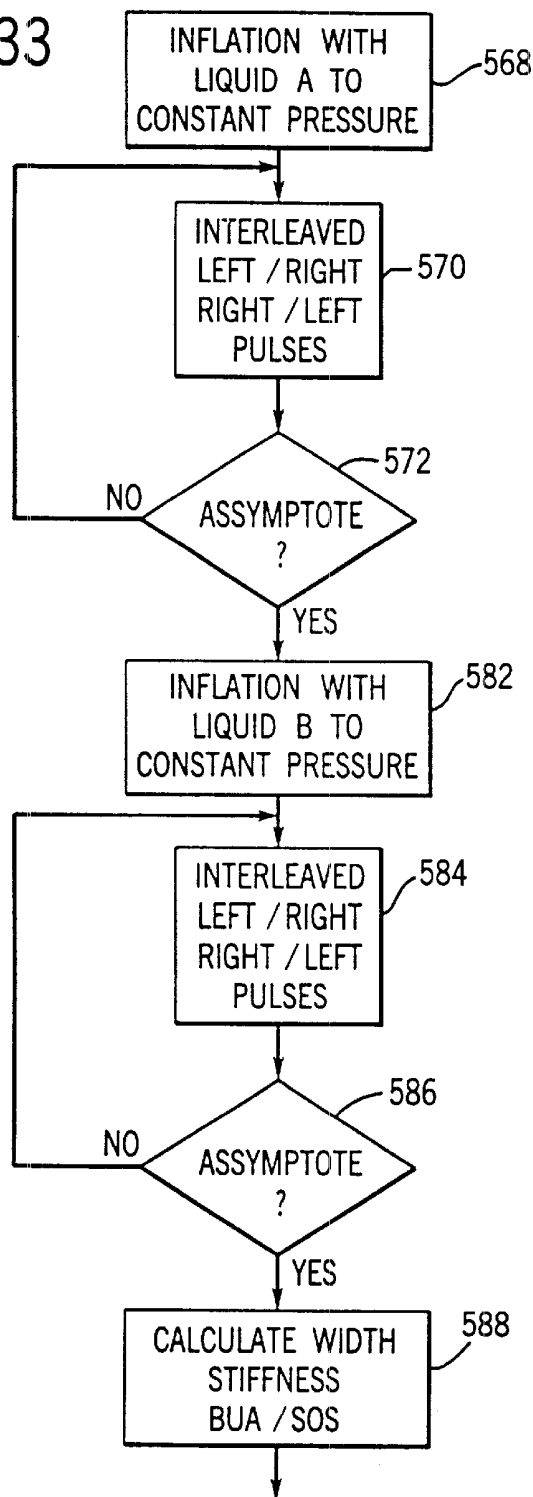
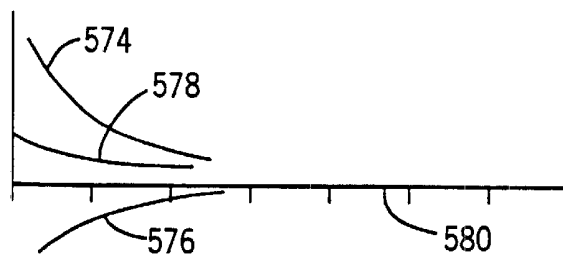

FIG. 34



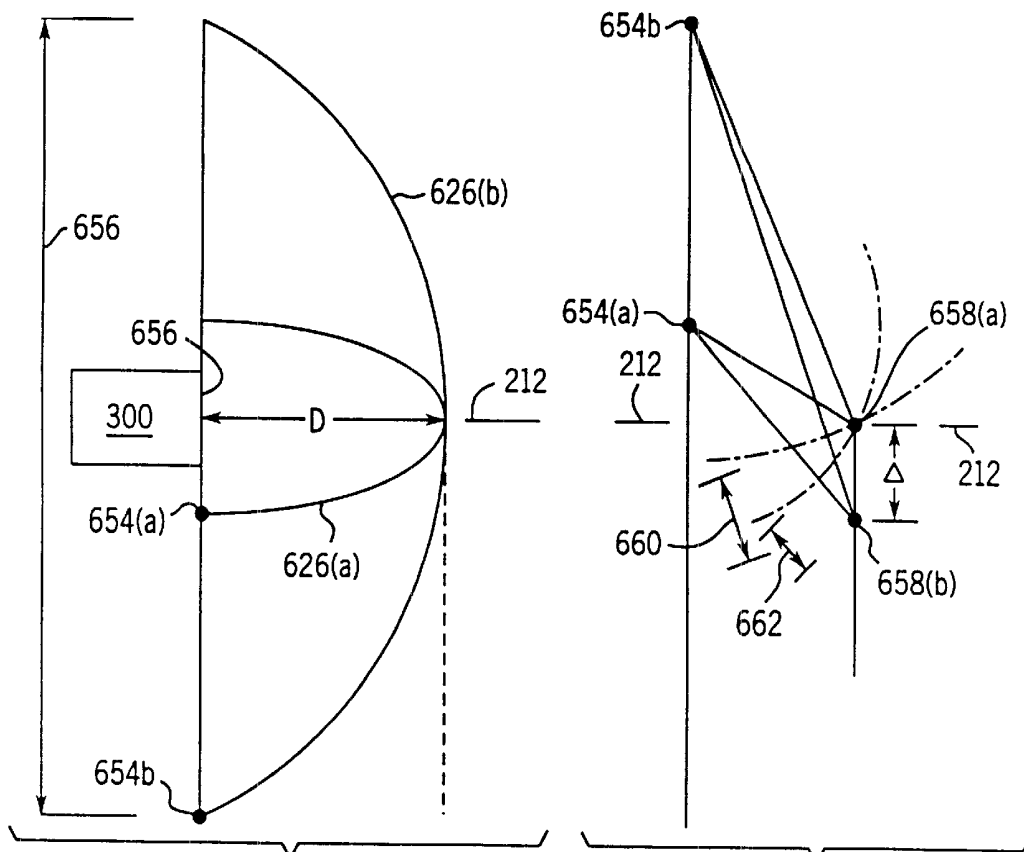

FIG. 35

FIG. 36

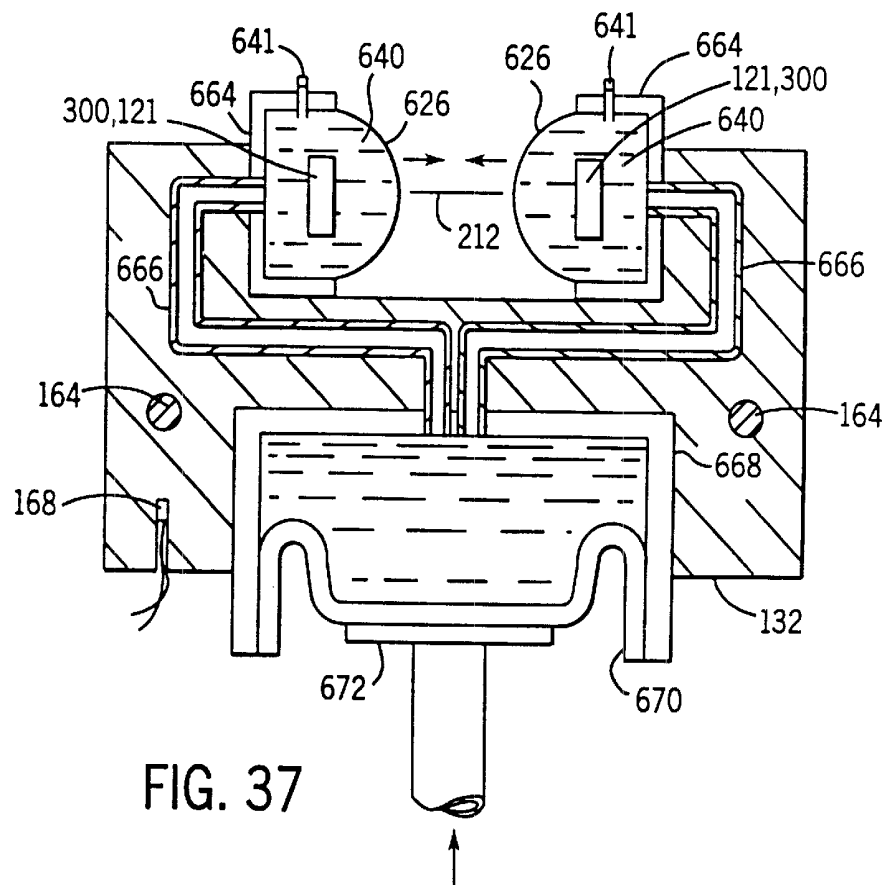

FIG. 37

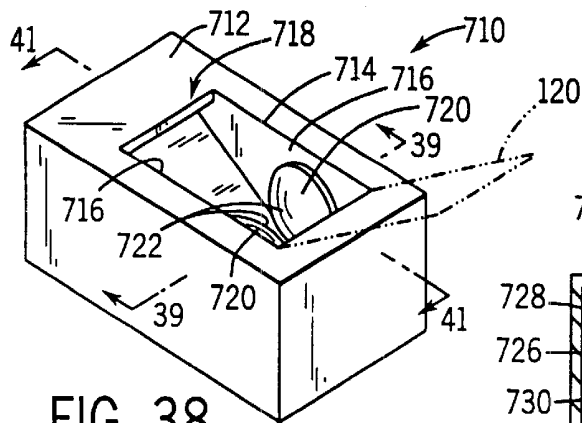

FIG. 38

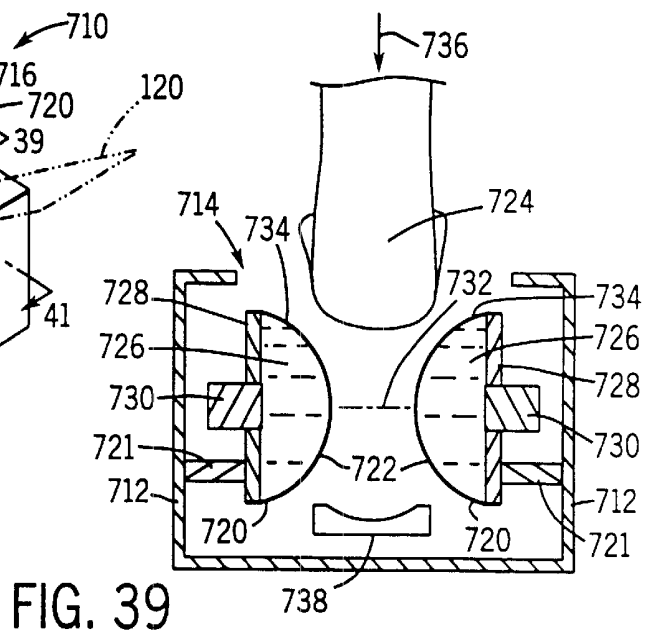

FIG. 39

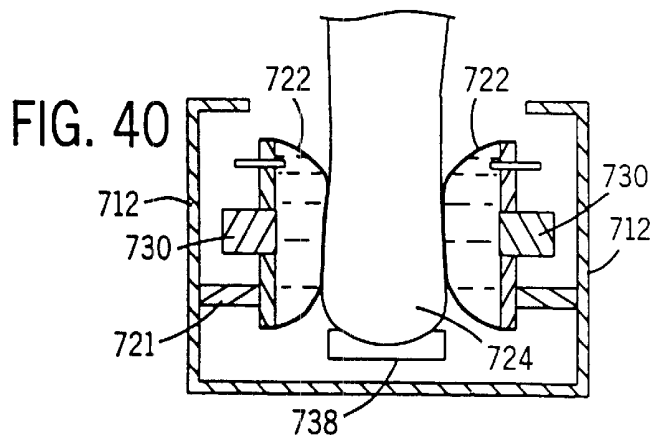

FIG. 40

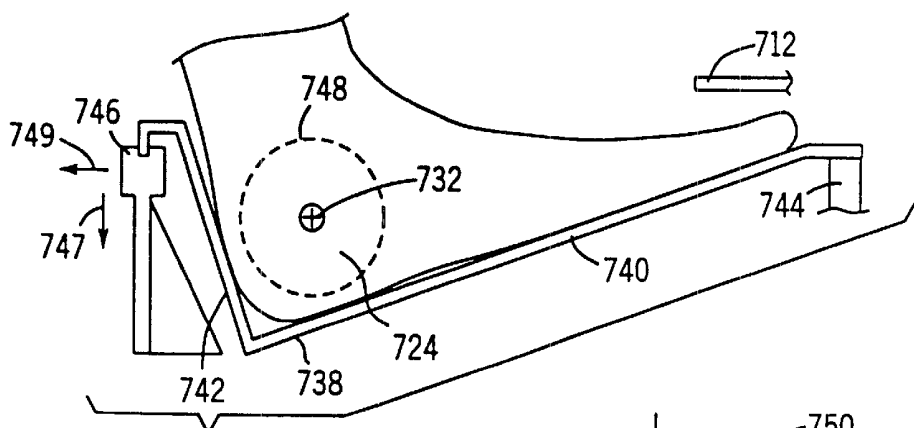

FIG. 41

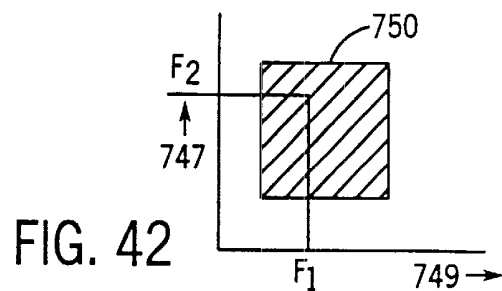

FIG. 42

ULTRASONIC DENSITOMETER WITH PRE-INFLATED FLUID COUPLING MEMBRANES

CROSS-REFERENCE TO RELATED APPLICATIONS

This application is a divisional of U.S. application Ser. No. 09/277,481 filed Mar. 26, 1999 which claims the benefit of provisional application No. 60/080,158 filed Mar. 31, 1998 and is a continuation-in-part of U.S. patent application Ser. No. 09/094,073 filed Jun. 9, 1998 now U.S. Pat. No. 6,027,449, which is a continuation-in-part of U.S. patent application Ser. No. 08/795,025 filed Feb. 4, 1997, now U.S. Pat. No. 5,840,029 which is a continuation-in-part of 08/466,495 filed Jun. 6, 1995, now U.S. Pat. No. 5,603,325, which is a continuation-in-part of U.S. patent application Ser. No. 08/397,027 filed Mar. 1, 1995, now U.S. Pat. No. 5,483,965 which is a continuation of U.S. patent application Ser. No. 08/072,799 filed Jun. 4, 1993, abandoned, which is a continuation-in-part of U.S. patent application Ser. No. 07/895,494 filed Jun. 8, 1992, now U.S. Pat. No. 5,343,863 which is a continuation-in-part of U.S. patent application Ser. No. 07/772,982 filed Oct. 7, 1991, now U.S. Pat. No. 5,119,820, which is a continuation of U.S. patent application Ser. No. 07/343,170 filed Apr. 25, 1989 now U.S. Pat. No. 5,054,490, which is a continuation-in-part of Ser. No. 07/193,295 filed May 11, 1988, now U.S. Pat. No. 4,930,511.

BACKGROUND OF THE INVENTION

1. Field of the Invention

The present invention relates to ultrasonic densitometer equipment using ultrasonic sound waves to measure bone integrity, and in particular, to an ultrasonic densitometer in which the ultrasound is conducted to a human heel through liquid filled bladders.

2. Description of the Prior Art

Various devices presently exist which may be used to measure the physical properties and integrity of a member such as a bone. Non-invasive density measuring devices can be used to determine cumulative internal damage caused by micro-crushing and micro-fracturing occurring in the bones of humans or animals such as race horses. Additionally, osteoporosis, or loss of bone mineralization, detection in humans and its cure or prevention are increasingly becoming areas of intense medical and biological interest. As the average age of the human population increases, a greater number of patients are developing complications due to rapid trabecular bone loss.

Early Work

U.S. Pat. No. 3,847,141 to Hoop discloses a device for measuring the density of a bone structure, such as a finger bone or heel bone, to monitor the calcium content thereof. The device includes a pair of opposed spaced ultrasonic transducers which are held within a clamping device clamped on the bone being analyzed. A pulse generator is coupled to one of the transducers to generate an ultrasonic sound wave which is directed through the bone to the other transducer. An electric circuit couples the signals from the receive transducer back to the pulse generator for retriggering the pulse generator in response to those signals. The pulses therefore are produced at a frequency proportional to the transit time that the ultrasonic wave takes to travel through the bone structure which is directly proportional to the speed of the sound through the bone. The speed of sound

through a bone has been found to be proportional to the density of the bone. Thus the frequency at which the pulse generator is retriggered is proportional to the density of the bone.

Another device and method for establishing, in vivo the strength of a bone is disclosed in U.S. Pat. Nos. 4,361,154 and 4,421,119 to Pratt, Jr. The device includes a launching transducer and a receiving transducer which are connected by a graduated vernier and which determine the speed of sound through the bone to determine its strength. The vernier is used to measure the total transit distance between the surfaces of the two transducers.

Lees (Lees, S. (1986) *Sonic Properties of Mineralized Tissue, Tissue Characterization With Ultrasound*, CRC publication 2, pp. 207-226) discusses various studies involving attenuation and speed of sound measurements in both cortical and spongy (cancellous or trabecular) bone. The results of these studies reveal a linear relationship between the wet sonic velocity and wet cortical density, and between the dry sonic velocity and the dry cortical density. The transit times of an acoustic signal through a bone member therefore are proportional to the bone density. Langton, et al. (Langton, C. M., Palmer, S. D., and Porter, S. W., (1984), *The Measurement of Broad Band Ultrasonic Attenuation in Cancellous Bone, Eng. Med.*, 13, 89-91) published the results of a study of ultrasonic attenuation versus frequency in the os calcis (heel bone) that is utilized through transmission techniques. These authors suggested that attenuation differences observed in different subjects were due to changes in the mineral content of the os calcis. They also suggested that low frequency ultrasonic attenuation may be a parameter useful in the diagnosis of osteoporosis or as a predictor of possible fracture risk.

Current Devices

A common site for the ultrasonic measurement is the os calcis of the human heel. In one ultrasonic densitometer design for measuring this site, opposed ultrasonic transducers are placed on opposite sides of a receptacle sized to hold the human foot. The receptacle is filled with water of a controlled temperature which serves to couple the ultrasonic energy from a first transducer, through the gap between that transducer and the human heel, and from an exit point of the human heel back through a corresponding gap between the exit point and the receiving transducer. To the extent that the water approximates the acoustic impedance of the soft tissue surrounding the heel, coupling of ultrasonic energy through the heel is improved and the precision of the measurement increased.

While a water filled receptacle provides a simple mechanism for coupling ultrasonic energy to the heel, it may be desired to contain the water behind a flexible membrane or the like so as to reduce the possibility of spilling or contaminating the water. It is known to contain water within flexible bladders and to mount those bladders on an adjusting mechanism so that the bladders may be moved to compress the heel between them. This movement of the bladder supports may be augmented with limited inflation of the bladders and/or movement of the transducers. Such compressive type bladder systems create a risk of air entrapment between the bladders and the heel such as may affect the quality of the measurements. For this reason it is known to use a conical shaped membrane that initially contacts the heel at a single point and, with further compression, expands outward to reduce air entrapment. Such membranes are difficult to fabricate and do not conform well to essentially flat opposed surfaces of the heel.

BRIEF SUMMARY OF THE INVENTION

The present invention provides a contained-water ultrasonic densitometer using stationary pre-inflated bladders. The bladders are arranged to form a cavity between them slightly smaller than the heel and the heel is slid in between the bladders. The sliding provides a wiping action that helps eliminate air trapped between the bladders and the foot.

Specifically, the densitometer provides pre-inflated bladders opposed along an ultrasonic propagation axis. A coupling material is contained within the bladders and ultrasonic transducers are positioned within the bladders to direct ultrasonic signals through the coupling material along an ultrasonic propagation axis between the transducers. The bladders are compliant so as to permit them to move apart to allow insertion of a human heel. The shape and composition of the bladder surfaces allow the bladders to slide over and conform with the heel while remaining substantially in alignment with the propagation axis.

Thus, it is one object of the invention to provide a contained-water ultrasonic densitometer having significantly decreased air entrapment between the bladders and the foot. The sliding action of the foot against the compliant membranes tends to reduce and eliminate entrapped air.

The first ultrasonic transducer may be held in opposition to a second ultrasonic transducer both with fixed separation and the first and second bladder surfaces may be mounted to a fixed support.

Thus it is another object of the invention to provide a greatly simplified mechanism for a contained water ultrasonic densitometer eliminating the need for a sliding mechanism to engage the bladders with the foot or repeated pumping and deflation of the bladders between measurements.

The bladder surfaces may be comprised of an elastomeric membrane having a surface coding of ultrasonic coupling gel.

Thus it is another object of the invention to provide a surface that easily slides along the surface of the human heel while also providing good coupling for the last interface between the bladder surface and the human heel.

The foregoing and other objects and advantages of the invention will appear from the following description. In this description, reference is made to the accompanying drawings which form a part hereof and in which there is shown by way of illustration, a preferred embodiment of the invention. Such embodiment does not necessarily represent the full scope of the invention, however, and reference must be made therefore to the claims for interpreting the scope of the invention.

BRIEF DESCRIPTION OF THE SEVERAL VIEWS OF THE DRAWINGS

FIG. 1 is a perspective view of the ultrasound densitometer device constructed in accordance with the present invention;

FIG. 2 is a perspective view of an acoustic coupler, two of which are shown in FIG. 1;

FIG. 3 is a front view of a transducer face from which acoustic signals are transmitted or by which acoustic signals are received, the face of the other transducer being the mirror image thereof;

FIG. 4 is a schematic block diagram view of the circuitry of the ultrasound densitometer device constructed in accordance with the present invention;

FIG. 5 illustrates the method of sampling a received waveform used by the circuit of FIG. 4;

FIG. 6 is a schematic block diagram view of the circuitry of an alternative embodiment of an ultrasound densitometer constructed in accordance with the present invention;

FIG. 7 is a sample of an actual ultrasonic pulse and response from an ultrasonic densitometer according to the present invention;

FIG. 8 is a sample plot of relative ultrasound pulse intensity over frequency range;

FIG. 9 is a graph in frequency domain illustrating the shift in attenuation versus frequency characteristic of a measured object as compared to a reference;

FIG. 10 is a perspective view of an alternative embodiment of the present invention showing a basin for receiving a patient's foot and having integral opposed ultrasonic transducers;

FIG. 11 is a plan view of a foot plate and toe peg used with the embodiment of FIG. 10;

FIG. 12 is a cross-sectional detail of the foot plate of FIG. 11 showing the method of attaching the sliding toe peg of the foot plate;

FIG. 13 is a block diagram of a system for transporting the acoustic coupling liquid used in the embodiment of FIG. 10;

FIG. 14 is a schematic block diagram view of the circuitry of the embodiment of FIG. 10;

FIG. 15 is an exploded view of the underside of the foot basin of FIG. 10 showing a c-clamp for holding the opposed ultrasonic transducers in precise alignment and separation;

FIG. 16 is a perspective detailed view of the shank of the c-clamp of FIG. 15 showing a lever for moving the separation of the transducers between an open and precisely separated closed position;

FIG. 17 is a cross-section of a human heel and ultrasonic transducers of the basin of FIG. 10 showing flexible liquid filled bladders surrounding the transducers and providing a coupling path between the transducers and the heel;

FIG. 18 is a plot of the inverse of time of flight (TOF) for two bone conditions and broadband ultrasonic attenuation (BUA) as a function of heel width showing their opposite functional dependencies;

FIG. 19 is a plot of bone quality versus bone width as might be obtained from empirical measurement of multiple bone phantoms and as may be used to eliminate bone width effects in the ultrasonic assessment of bone quality;

FIG. 20 is an exploded view of the elements of an ultrasonic detector array showing a driving mechanism for improving the resolution of the acquired data and the location of a piezoelectric film detector array above a spatially offset connector;

FIG. 21 is a detailed perspective fragmentary view of the piezoelectric film detector with electrodes on its surface as communicating with connector terminals via acoustically transparent conductors;

FIG. 22 is a detailed fragmentary view of the piezoelectric film showing a method of assembling acoustically transparent conductors;

FIG. 23 is a detailed view of the face of the detector showing its displacement by the driving mechanism of FIG. 20;

FIG. 24 is a figure similar to that of FIG. 17 showing use of the detector array to provide focused reception at a point within a patient's heel;

FIG. 25 is a perspective view in phantom of a patient's heel showing a raster scan pattern of a reception point within

the heel to measure volumetric bone density variations within a inner and outer portion of the os calcis;

FIG. 26 is a schematic representation of a data cube collected in the scanning shown in FIG. 25 with isodensity lines used to locate a measurement region of interest;

FIG. 27 is a flow chart of the operation of the present invention in locating a region of interest uniformly over several patient visits;

FIG. 28 is a perspective view of an embodiment of the invention using a fixed focus transducer array mechanically scanned to provide a plurality of spatially separated measurements;

FIG. 29 is a partial cross-sectional view of an alternative embodiment to FIG. 17 using overlapping inflatable bladders;

FIG. 30 is a figure similar to FIG. 17 showing the bladders inflated in a first mode using a first coupling liquid;

FIG. 31 is a figure similar to that of FIG. 30 showing the bladders inflated in a second mode using a second coupling liquid in the inner bladder.

FIG. 32 is a perspective exploded view and partial cut-away of an outer bladder element adapted for disposable use;

FIG. 33 is a flowchart describing a program executed with a microprocessor 38 of FIG. 4 using the bladder configuration of FIG. 29; and

FIG. 34 is a graph representing variations in value of attenuation, speed of sound and a combined stiffness quantity as a function of time.

FIG. 35 is a simplified cross-sectional view of a flexible membrane according to the present invention showing a hemispherical distention for improved patient immobilization;

FIG. 36 is geometric diagram showing representational stretching of membranes with cross axis patient movement for membranes of two different aspects;

FIG. 37 is a cross sectional view of a closed system for distending two membranes using a rolling diaphragm pump element;

FIG. 38 is a perspective view of a contained-water ultrasonic densitometer system of the present invention showing a receptacle for receiving a human foot holding opposed pre-inflated bladder surfaces;

FIG. 39 is a cross-sectional view along line 39—39 of FIG. 38 showing configuration of the bladders within the receptacle prior to insertion of a human foot;

FIG. 40 is a figure similar to that of FIG. 39 showing deformation of the bladders and engagement of the heel against a stop plate upon insertion of the heel within the receptacle of the ultrasonic densitometer;

FIG. 41 is a cross-sectional view taken along lines 41—41 of FIG. 38 showing seating of the foot against the stop plate of FIG. 40 and measurement of the forces so produced to ensure proper seating of the foot; and

FIG. 42 is a chart showing downward and backward forces imparted by the foot on the stop plate and a defined region of proper force enabling a measurement by the densitometer.

DETAILED DESCRIPTION OF THE INVENTION

Caliper Embodiment

Referring more particularly to the drawings, wherein like numbers refer to like parts, FIG. 1 shows a portable ultra-

sound densitometer 10 for measuring the physical properties and integrity of a member, such as a bone, in vivo. The densitometer 10 as shown in FIG. 1 includes a handle 11 with actuator button 12. Extending linearly from the handle 11 is a connection rod 13. The densitometer 10 also includes a fixed arm 15 and an adjustable arm 16. The fixed arm 15 preferably is formed continuously with the connection rod 13, and therefore is connected to an end 17 of the connection rod 13. The adjustable arm 16 is slidably mounted on the connection rod 13 between the handle 11 and a digital display 18 mounted on the rod 13. The knob 19 may be turned so as to be locked or unlocked to allow the adjustable arm 16 to be slid along the connection rod 13 so that the distance between the arms 15 and 16 may be adjusted.

Connected at the end of the fixed arm 15 is a first (left) transducer 21 and at the end of the adjustable arm 16 is a second (right) transducer 21. As shown in FIGS. 1 and 2, each of the transducers 21 has mounted on it a respective compliant acoustic coupler 23 to acoustically couple the transducer to the object being tested. The acoustic coupler 23 includes a plastic ring 24 and attached pad 26 formed of urethane or other compliant material. FIG. 3 shows a face 28 of the first (left) transducer 21 which is normally hidden behind the compliant pad 26 of the acoustic coupler 23. The transducer face 28 normally abuts against the inner surface 29 of the pad 26 shown in FIG. 2. The transducer face 28 shown in FIG. 3 includes an array of twelve transducer elements labeled a-l. The second (right) transducer 21 includes a face 28 which is the mirror image of that shown in FIG. 3.

FIG. 4 generally shows in schematic fashion the electronic circuitry 31 of the densitometer 10, which is physically contained in the housing of the digital display 18. An object 32 is placed between the two transducers 21 so that acoustic signals may be transmitted through the object. This object 32 represents a member, such as a bone, or some material with known acoustic properties such as distilled water or a neoprene reference block. As shown in the embodiment illustrated in FIG. 4, the leftmost transducer 21 is a transmit transducer and the rightmost transducer 21 a receive transducer. In fact though, either or both of the transducers 21 may be a transmit and/or receive transducer. The transmit and receive transducers 21 of the circuit of FIG. 4 are connected by element select signals 36 and 37 to a microprocessor 38. The microprocessor 38 is programmed to determine which one of the respective pairs of transducer elements a through l are to be transmitting and receiving at any one time. This selection is accomplished by the element select signal lines 36 and 37, which may be either multiple signal lines or a serial data line to transmit the needed selection data to the transducers 21. The microprocessor 38 is also connected by a data and address bus 40 to the digital display 18, a digital signal processor 41, a sampling analog to digital converter 42, and a set of external timers 43. The microprocessor 38 has "on board" electrically programmable non-volatile random access memory (NVRAM) and, perhaps as well, conventional RAM memory, and controls the operations of the densitometer 10. The digital signal processor 41 has "on board" read-only memory (ROM) and performs many of the mathematical functions carried out by the densitometer 10 under the control of the microprocessor 38. The digital signal processor 41 specifically includes the capability to perform discrete Fourier transforms, as is commercially available in integrated circuit form presently, so as to be able to convert received waveform signals from the time domain to the frequency domain. The microprocessor 38 and digital signal processor 41 are interconnected

also by the control signals 45 and 46 so that the microprocessor 38 can maintain control over the operations of the digital signal processor 41 and receive status information back. Together the microprocessor 38 and the digital signal processor 41 control the electrical circuit 31 so that the densitometer 10 can carry out its operations, which will be discussed below. An auditory feedback mechanism 48, such as an audio speaker, can be connected to the microprocessor 38 through an output signal 49.

The external timer 43 provides a series of clock signals 51 and 52 to the A/D converter 42 to provide time information to the A/D converter 42 so that it will sample at timed intervals electrical signals which it receives ultimately from the transmit transducer, in accordance with the program in the microprocessor 38 and the digital signal processor 41. The external timer 43 also creates a clock signal 53 connected to an excitation amplifier 55 with digitally controllable gain. Timed pulses are generated by the timer 43 and sent through the signal line 53 to the amplifier 55 to be amplified and directed to the transmit transducer 21 through the signal line 56. The transmit transducer 21 converts the amplified pulse into an acoustic signal which is transmitted through the object or material 32 to be received by the receive transducer 21 which converts the acoustic signal back to an electrical signal. The electrical signal is directed through output signal 57 to a receiver amplifier 59 which amplifies the electrical signal.

The excitation amplifier circuit 55 is preferably a digitally controllable circuit designed to create a pulsed output. The amplification of the pulse can be digitally controlled in steps from one to ninety-nine. In this way, the pulse can be repetitively increased in amplitude under digital control until a received pulse of appropriate amplitude is received at the receiver/amplifier circuit 59, where the gain is also digitally adjustable.

Connected to the receiver amplifier circuit 59 and integral therewith is a digitally controllable automatic gain control circuit which optimizes the sensitivity of the receive transducer 21 and the amplifier circuit 59 to received acoustic signals. The microprocessor 38 is connected to the amplifier circuit and automatic gain control 59 through signal line 60 to regulate the amplification of the amplifier circuit and gain control 59. The amplified electric signals are directed through lead 61 to the A/D converter 42 which samples those signals at timed intervals. The A/D converter 42 therefore in effect samples the received acoustic signals. As a series of substantially identical acoustic signals are received by the receive transducer 21, the A/D converter 42 progressively samples an incremental portion of each successive signal waveform. The microprocessor 38 is programmed so that those portions are combined to form a digital composite waveform which is nearly identical to a single waveform. This digitized waveform may be displayed on the digital display 18, or processed for numerical analysis by the digital signal processor 41.

The densitometer constructed in accordance with FIGS. 1-4 can be operated in one or more of several distinct methods to measure the physical properties of the member, such as integrity or density. The different methods, as described in further detail below, depend both on the software programming the operation of the microprocessor 34 as well as the instructions given to the clinician as to how to use the densitometer. The different methods of use may all be programmed into a single unit, in which case a user-selectable switch may be provided to select the mode of operation, or a given densitometer could be constructed to be dedicated to a single mode of use. In any event, for the

method of use of the densitometer to measure the physical properties of a member to be fully understood, it is first necessary to understand the internal operation of the densitometer itself.

In any of its methods of use, the densitometer is intended to be placed at some point in the process on the member whose properties are being measured. This is done by placing the transducers 21 on the opposite sides of the member. To accomplish this, the knob 19 is loosened to allow the adjustable arm 16 to be moved so that the transducers 21 can be placed on opposite sides of the member, such as the heel of a human patient. The outside surfaces of the pads 26 can be placed against the heel of the subject with an ultrasound gel 35 or other coupling material placed between the pads 26 and subject 32 to allow for improved transmission of the acoustic signals between the member 32 and transducers 21. Once the transducers 21 are properly placed on the member, the knob 19 may be tightened to hold the adjustable arm 16 in place, with the transducers 21 in spaced relation to each other with the member 32 therebetween. The actuator button 12 may then be pressed so that acoustic signals will be transmitted through the member 32 to be received by the receive transducer 21. The electronic circuit of FIG. 4 receives the electrical signals from the receive transducer 21, and samples and processes these signals to obtain information on the physical properties and integrity of the member 32 in vivo. The microprocessor 38 is programmed to indicate on the digital display 18 when this information gathering process is complete. Alternatively, the information may be displayed on the digital display 18 when the information gathering process is completed. For example, the transit time of the acoustic signals through the member 32 could simply be displayed on the digital display 18.

Considering in detail the operation of the circuitry of FIG. 4, the general concept is that the circuitry is designed to create an ultrasonic pulse which travels from transmit transducer 21 through the subject 32 and is then received by the receive transducer 21. The circuitry is designed to both determine the transit time of the pulse through the member 32 (also called time of flight ("TOF")), to ascertain the attenuation of the pulse through the member 32, and to be able to reconstruct a digital representation of the waveform of the pulse after it has passed through the member 32, so that it may be analyzed to determine the attenuation at selected frequencies. To accomplish all of these objectives, the circuitry of FIG. 4 operates under the control of the microprocessor 38. The microprocessor 38 selectively selects, through the element select signal lines 36, a corresponding pair or a group of the elements a through I on the face of each of the transducers 21. The corresponding elements on each transducer are selected simultaneously while the remaining elements on the face of each transducer are inactive. With a given element, say for example element a selected, the microprocessor then causes the external timer 43 to emit a pulse on signal line 53 to the excitation amplifier circuit 55. The output of the excitation amplifier 55 travels along signal line 56 to element a of the transmit transducer 21, which thereupon emits the ultrasonic pulse. The corresponding element a on the receive transducer 21 receives the pulse and presents its output on the signal line 57 to the amplifier circuit 59. What is desired as an output of the A/D converter 42 is a digital representation of the analog waveform which is the output of the single transducer element which has been selected. Unfortunately, "real time" sampling A/D converters which can operate rapidly enough to sample a waveform at ultrasonic frequencies are relatively

expensive. Therefore it is preferred that the A/D converter 42 be an "equivalent time" sampling A/D converter. By "equivalent time" sampling, it is meant that the A/D converter 42 samples the output of the transducer during a narrow time period after any given ultrasonic pulse. The general concept is illustrated in FIG. 5. The typical waveform of a single pulse received by the receive transducer 21 and imposed on the signal line 57 is indicated by a function "f". The same pulse is repetitively received as an excitation pulse and is repetitively launched. The received pulse is sampled at a sequence of time periods labeled t_0 – t_{10} . In other words, rather than trying to do a real-time analog to digital conversion of the signal f, the signal is sampled during individual fixed time periods t_0 – t_{10} after the transmit pulse is imposed, the analog value during each time period is converted to a digital function, and that data is stored. Thus the total analog waveform response can be recreated from the individual digital values created during each time period t, with the overall fidelity of the recreation of the waveform dependent on the number of time periods t which are sampled. The sampling is not accomplished during a single real time pulse from the receive transducer 21. Instead, a series of pulses are emitted from the transmit transducer 21. The external timer is constructed to provide signals to the sampling A/D converter 42 along signal lines 51 and 52 such that the analog value sampled at time period t_0 when the first pulse is applied to a given transducer element, then at time t_1 during the second pulse, time t_2 during the third pulse, etc. until all the time periods are sampled. Only after the complete waveform has been sampled for each element is the next element, i.e. element b, selected. The output from the A/D converter 42 is provided both to the microprocessor 38 and to the signal processor 41. Thus the digital output values representing the complex waveform f of FIG. 5 can be processed by the signal processor 41 after they are compiled for each transducer element. The waveform can then be analyzed for time delay or attenuation for any given frequency component with respect to the characteristic of the transmitted ultrasonic pulse. The process is then repeated for the other elements until all elements have been utilized to transmit a series of pulses sufficient to create digital data representing the waveform which was received at the receive transducer array 21. It is this data which may then be utilized in a variety of methods for determining the physical properties of the member. Depending on the manner in which the densitometer is being utilized and the data being sought, the appropriate output can be provided from either the microprocessor 38 or the signal processor 41 through the digital display 18.

Because the ultrasonic pulsing and sampling can be performed so rapidly, at least in human terms, the process of creating a sampled ultrasonic received pulse can optionally be repeated several times to reduce noise by signal averaging. If this option is to be implemented, the process of repetitively launching ultrasonic pulses and sampling the received waveform as illustrated in FIG. 5 is repeated one or more times for each element in the array before proceeding to the next element. Then the sampled waveforms thus produced can be digitally averaged to produce a composite waveform that will have a lesser random noise component than any single sampled waveform. The number of repetitions necessary to sufficiently reduce noise can be determined by testing in a fashion known to one skilled in the art.

Having thus reviewed the internal operation of the densitometer of FIGS. 1–4, it is now possible to understand the methods of use of the densitometer to measure the physical properties of the member. The first method of use involves

measuring transit time of an ultrasonic pulse through a subject and comparing that time to the, time an ultrasonic pulse requires to travel an equal distance in a substance of known acoustic properties such as water. To use the densitometer in this procedure, the adjustable arm 16 is adjusted until the member of the subject, such as the heel, is clamped between the transducers 21. Then the knob 19 is tightened to fix the adjustable arm in place. The actuator button 12 is then pressed to initiate a pulse and measurement. Next the densitometer is removed from the subject while keeping the knob 19 tight so that the distance between the transducers 21 remains the same. The device 10 is then placed about or immersed in a standard material 32 with known acoustic properties, such as by immersion in a bath of distilled water. The actuator button 12 is pressed again so that acoustic signals are transmitted from the transmit transducer 21 through the material 32 to the receive transducer 21. While it is advantageous to utilize the whole array of elements a through l for the measurement of the member, it may only be necessary to use a single pair of elements for the measurement through the standard assuming only that the standard is homogeneous, unlike the member. The signal profiles received by the two measurements are then analyzed by the microprocessor 38 and the signal processor 41. This analysis can be directed both to the comparative time of transit of the pulse through the subject as compared to the standard and to the characteristics of the waveform in frequency response and attenuation through the subject as compared to the standard.

Thus in this method the densitometer may determine the physical properties and integrity of the member 32 by both or either of two forms of analysis. The densitometer may compare the transit time of the acoustic signals through the member with the transit time of the acoustic signals through the material of known acoustic properties, and/or the device 10 may compare the attenuation as a function of frequency of the broadband acoustic signals through the member 32 with the attenuation of corresponding specific frequency components of the acoustic signals through the material of known acoustic properties. The "attenuation" of an acoustic signal through a substance is the diminution of the ultrasonic waveform from the propagation through either the subject or the standard. The theory and experiments using both of these methods are presented and discussed in Rossman, P. J., *Measurements of Ultrasonic Velocity and Attenuation In The Human Os Calcis and Their Relationships to Photon Absorptiometry Bone Mineral Measurements* (1987) (a thesis submitted in partial fulfillment of the requirements for the degree of Master of Science at the University of Wisconsin-Madison). Tests have indicated that there exists a linear relationship between ultrasonic attenuation (measured in decibels (dB)) at specific frequencies, and those frequencies. The slope (dB/MHz) of the linear relationship, referred to as the broadband ultrasonic attenuation, is dependent upon the physical properties and integrity of the substance being tested. With a bone, the slope of the linear relationship would be dependent upon the bone mineral density. Thus broadband ultrasonic attenuation through a bone is a parameter directly related to the quality of the cancellous bone matrix.

The microprocessor 38 may therefore be programmed so that the device determines the physical properties and integrity of the member by comparing either relative transit times and/or relative broadband ultrasonic attenuation through the member and a material of known acoustic properties. When comparing the transit times, the microprocessor 38 may be programmed most simply so that the electronics, having

received the acoustic signals after they have been transmitted through the member, determines the "member" transit time of those acoustic signals through the member, and after the acoustic signals have been transmitted through the material of known acoustic properties, determines the "material" transit time of the acoustic signals through the material. These time periods may be measured most simply by counting the number of clock pulses of known frequency emitted by the timer 43 between the time of launching the pulse and the sensing of the received pulse at the A/D converter 42. The microprocessor 38 then makes a mathematical "time" comparison of the member transit time to the material transit time and then relates that mathematical time comparison to the physical properties and integrity of the member. The mathematical time comparison may be made by either determining a difference between the member transit time and the material transit time, or by determining a ratio between the member transit time and the material transit time.

As a second method of using the densitometer, it may also determine the physical properties and integrity of the member 32 by determining and comparing the attenuation of the broadband frequency components of the acoustic signals through the member without reference to a material having known acoustic properties. Using this method, the comparison of velocity to a standard is not necessary and absolute transit time of the pulse need not be calculated since it is attenuation that is measured. In such a mode, it is preferable that the transmit transducer 21 transmits an acoustic signal which has a broad range of frequency components, such as a simple ultrasonic pulse. In any case, the acoustic signal should have at least one specific frequency component.

In this attenuation comparison mode, the microprocessor 38 is programmed so that after the receive transducer 21 receives the acoustic signals transmitted through the bone member 32, it determines the absolute attenuation through the member 32 of the frequency component spectrum of the acoustic signals. It is to facilitate the measurement of attenuation that the excitation amplifier circuit 55 and the receiver amplifier 59 have amplification levels which may be digitally controlled. By successively varying the gain of the amplifiers 55 and 59 on successive pulses, the circuit of FIG. 4 can determine what level of gain is necessary to place the peak of the received waveform at a proper voltage level. This gain is, of course, a function of the level of attenuation of the acoustic pulse during transit through the member 32. After the receive transducer 21 receives acoustic signals, microprocessor 38 in conjunction with the signal processor 41 determines the absolute attenuation of individual specific frequency components of the received acoustic signal transmitted through the material. The digital signal processor 41 then makes mathematical "attenuation" comparisons of the corresponding individual specific frequency components through the member. A set of mathematical attenuation comparisons between corresponding frequency components may be thereby obtained, one comparison for each frequency component compared. The manner in which the attenuation functions with respect to frequency can thus be derived. The microprocessor 38 and digital signal processor 41 then relate that function to the physical properties and integrity of the member.

Shown in FIG. 7 is a sample broadband ultrasonic pulse and a typical received waveform. To achieve an ultrasonic signal that is very broad in the frequency domain, i.e., a broadband transmitted signal, an electronic pulse such as indicated at 70 is applied to the selected ultrasonic transducer in the transmit array 21 which then resonates with a

broadband ultrasonic emission. The received signal, such as indicated at 72 in FIG. 7 in a time domain signal plot, is then processed by discrete Fourier transform analysis so that it is converted to the frequency domain. Shown in FIG. 8 is a pair of plots of sample received signals, in frequency domain plots, showing the shift in received signal intensity as a function of frequency between a reference object and a plug of neoprene placed in the instrument. FIG. 9 illustrates a similar comparison, with FIG. 8 using relative attenuation in the vertical dimension and FIG. 9 using power of the received signal using a similar reference material. Both representations illustrate the difference in relative intensities as a function of frequency illustrating how broadband ultrasonic attenuation varies from object to object. The actual value calculated, broadband ultrasonic attenuation, is calculated by first comparing the received signal against the reference signal, then performing the discrete Fourier transform to convert to frequency domain, then performing a linear regression of the difference in attenuation slope to derive broadband ultrasonic attenuation.

The mathematics of the discrete Fourier transform are such that another parameter related to bone member density may be calculated in addition to, or in substitution for, broadband attenuation (sometimes referred to as "attenuation" or "BUA" below). When the discrete Fourier transform is performed on the time-domain signal, the solution for each point includes a real member component and an imaginary member component. The values graphed in FIGS. 8 and 9 are the amplitude of the received pulse as determined from this discrete Fourier transform by taking the square root of the sum of the squares of the real component and the imaginary component. The phase angle of the change in phase of the ultrasonic pulse as it passed through the member can be calculated by taking the arctangent of the ratio of the imaginary to the real components. This phase angle value is also calculated to bone member density.

The microprocessor 38 may also be programmed so that the densitometer simultaneously performs both functions, i.e. determines both transit time and absolute attenuation of the transmitted acoustic signals, first through the member and then through the material with known acoustic properties. The densitometer may then both derive the broadband ultrasonic attenuation function and make a mathematical time comparison of the member transit time to the material transit time. The microprocessor 38 and digital signal processor 41 then relate both the time comparison along with the attenuation function to the physical properties and integrity, or density of the member 32.

In yet another possible mode of operation, the microprocessor 38 may be programmed so that the densitometer 10 operates in a mode whereby the need for calculating either the relative transit time or the attenuation of the acoustic signals through a material of known acoustic properties is eliminated. In order to operate in such a mode, the microprocessor 38 would include a database of normal absolute transit times which are based upon such factors as the age, height, weight, race or the sex of the individual being tested as well as the distance between the transducers or the thickness or size of the member. This database of normal transit times can be stored in the non-volatile memory or could be stored in other media. When testing an individual in this mode, the relevant factors for the individual are placed into the microprocessor 38 to select the pertinent normal transit time based on those factors. The transducers 21 are placed on the bone member being tested as described above. When the actuator button 12 is pressed, the acoustic signals are transmitted through the member 32. The receive

transducer 21 receives those signals after they have been transmitted through the member, and the electronics 31 then determine the "member" transit time of the acoustic signals through the member. The microprocessor 38 and digital signal processor 41 then make a mathematical comparison of the measured member transit time to the selected database normal transit time, and relate the mathematical time comparison to the physical properties and integrity, or density of the member, which is displayed.

As an alternative output of the densitometer of the present invention, the digital display 18 could also include a display corresponding to the pattern of the array of elements on the face of the transducer 21 as seen in FIG. 3. This display could then display, for each element a through l, a gray scale image proportional to the parameter, i.e. transit time or attenuation, being measured. This image may provide a visual indication to an experienced clinician as to the physical properties of the member present in the patient.

Shown in FIG. 6 is a circuit schematic for an alternative embodiment of an ultrasonic densitometer constructed in accordance with the present invention. In the circuit of FIG. 6, parts having similar structure and function to their corresponding parts in FIG. 4 are indicated with similar reference numerals.

The embodiment of FIG. 6 is intended to function with only a single transducer array 21 which functions both as the transmit and the receive transducer array. An optional reflecting surface 64 may be placed on the opposite side of the member 32 from the transducer array 21. A digitally controlled multiple pole switch 66, preferably an electronic switch rather than a mechanical one, connects the input to and output from the elements of the transducer array 21 selectively either to the excitation amplifier 55 or to the controllable gain receiver/amplifier circuit 59. The switch 66 is connected by a switch control line 68 to an output of the microprocessor 38.

In the operation of the circuit of FIG. 6, it functions in most respects like the circuit of FIG. 4, so only the differences need be discussed. During the launching of an ultrasonic pulse, the microprocessor 38 causes a signal to appear on the switch control line 68 to cause the switch 66 to connect the output of the excitation amplifier 55 to the selected element in the transducer array 21. Following completion of the launching of the pulse, the microprocessor 38 changes the signal on the switch control line 68 to operate the switch 66 to connect the selected element or elements as an input to the amplifier 59. Meanwhile, the pulse propagates through the member 32. As the pulse transits through the member, reflective pulses will be generated as the pulse crosses interfaces of differing materials in the member and, in particular, as the pulse exits the member into the air at the opposite side of the member. If the transition from the member to air does not produce a sufficient reflective pulse, the reflecting surface 64 can be placed against the opposite side of the member to provide an enhanced reflected pulse.

The embodiment of FIG. 6 can thus be used to analyze the physical properties and integrity of a member using only one transducer 21. All of the methods described above for such measurements may be used equally effectively with this version of the device. The transit time of the pulse through the member can be measured simply by measuring the time period until receipt of the reflected pulse, and then simply dividing by two. This time period can be compared to the transit time, over a similar distance, through a standard medium such as water. The time period for receipt of the reflected pulse could also be simply compared to standard

values for age, sex, etc. Attenuation measurements to detect differential frequency measurement can be directly made on the reflected pulse. If no reflecting surface 64 is used, and it is desired to determine absolute transit time, the thickness of the member or sample can be measured.

The use of the multi-element ultrasonic transducer array for the transducers 21, as illustrated in FIG. 3, enables another advantageous feature of the instrument of FIGS. 1-9. In using prior art densitometers, it was often necessary to precisely position the instrument relative to the body member of the patient being measured to have useful results. The difficulty arises because of heterogeneities in the bone mass and structure of actual body members. A measurement taken at one location of density may be significantly different from a measurement taken close by. Therefore prior art instruments fixed the body member precisely so that the measurement could be taken at the precise location each time.

The use of the ultrasonic transducer array obviates the need for this precise positioning. Using the instrument of FIGS. 1-9, the instrument performs a pulse and response, performs the discrete Fourier transform, and generates a value for broadband ultrasonic attenuation for each pair of transducer elements a through l. Then the microprocessor 38 analyzes the resulting array of bone ultrasonic density measurements to reproducibly identify the same region of interest each time. In other words, since the physical array of transducers is large enough to reliably cover at least the one common region of interest each time, the measurement is localized at the same locus each time by electrically selecting the proper location for the measurement from among the locations measured by the array. The instrument of FIGS. 1-9 is conveniently used by measuring the density of the os calcis as measured through the heel of a human patient. When used in this location, it has been found that a region of interest in the os calcis can be located reliably and repeatedly based on the comparisons of broadband ultrasonic attenuation at the points in the array. The region of interest in the os calcis is identified as a local or relative minimum in broadband ultrasonic attenuation and/or velocity closely adjacent the region of highest attenuation values in the body member. Thus repetitive measurements of the broadband ultrasonic attenuation value at this same region of interest can be reproducibly taken even though the densitometer instrument 10 is only generally positioned at the same location for each successive measurement.

This technique of using a multiple element array to avoid position criticality is applicable to other techniques other than the determination of broadband ultrasonic attenuation as described here. The concept of using an array and comparing the array of results to determine measurement locus would be equally applicable to measurements taken of member-density based on speed of sound transit time, other measurements of attenuation or on the calculation of phase angle discussed above. The use of such a multiple-element array, with automated selection of one element in the region of interest, can also be applied to other measurement techniques useful for generating parameters related to bone member density, such as measuring speed changes in the transmitted pulse such as suggested in U.S. Pat. No. 4,361,154 to Pratt, or measuring the frequency of a "sing-around" self-triggering pulse as suggested in U.S. Pat. No. 3,847,141 to Hoop. The concept which permits the position independence feature is that of an array of measurements generating an array of data points from which a region of interest is selected by a reproducible criterion or several criteria. The number of elements in the array also clearly can be varied

with a larger number of elements resulting in a greater accuracy in identifying the same region of interest.

In this way, the ultrasound densitometer of the present invention provides a device capable of rapid and efficient determination of the physical properties of a member in vivo without the use of radiation. Because the densitometer is constructed to operate under the control of the microprocessor 38, it can be programmed to operate in one of several modes, as discussed above. This allows both for flexibility to clinical goals as well as efficient use of the device.

Basin Embodiment

Shown in FIG. 10 is another variation on an ultrasonic densitometer constructed in accordance with the present invention. In the densitometer 100 of FIG. 10, there are two ultrasonic transducer arrays 121, which are generally similar to the ultrasonic transducer arrays 21 of the embodiment of FIG. 1, except that the transducer arrays 21 are fixed in position rather than movable.

The densitometer 100 includes a generally box-shaped mounting case 101 with sloping upper face 102 in which is formed a basin 103. The basin 103 is sized to receive a human foot and is generally trigonous along a vertical plane aligned with the length of the foot so that when the foot is placed within the basin 103, the toes of the foot are slightly elevated with respect to the heel of the foot.

The transducer arrays 121 are positioned in the case 101 so that they extend into the basin 103 to be on opposite sides of the heel of the foot placed in the basin 103. When the foot is in position within the basin 103, the sole of the foot may rest directly on a bottom 104 of the basin 103 with the heel of the foot received within a curved pocket 106 forming a back wall of the basin 103. As so positioned, the transducer arrays 121 are on either side of the os calcis. It has been demonstrated that placing the transducer approximately 4 centimeters up from the sole and 3.5 centimeters forwardly from the rearward edge of the heel places the transducers in the desired region and focused on the os calcis.

The foot may, alternatively, rest on a generally planar foot plate 108 having a contour conforming to the bottom 104 and placed against the bottom 104 between the foot and the bottom 104. The foot plate 108 holds an upwardly extending toe peg 110 for use in reducing motion of the foot during the measurement process. Referring to FIG. 11, the toe peg 110 is sized to fit between the big toe and the next adjacent toe of a typical human foot and is mounted in a slot 112 so as to be adjustable generally along the length of the foot to accommodate the particular length of the foot.

The slot 112 cants inward toward a medial axis 114 of the foot, defined along the foot's length, as one moves along the slot 112 towards the portion of the foot plate 108 near the heel of the foot. This canting reflects the general relation between foot length and width and allows simple adjustment for both dimensions at once.

The toe peg 110 is sized to fit loosely between the toes of the foot without discomfort and does not completely prevent voluntary movement of the foot. Nevertheless, it has been found that the tactile feedback to the patient provided by the toe peg 110 significantly reduces foot movement during operation of the densitometer 100. Two different foot plates 108, being mirror images of each other, are used for the left and right foot.

Referring to FIG. 12, the toe peg 110 is held to the slot 112 by a fastener 111 having a threaded portion which engages corresponding threads in the toe peg 110. The head of the threaded fastener 111 engages the slot 112 so as to resist

rotation. Thus, the toe peg 110 may be fixed at any position along the length of the slot 112 by simply turning the toe peg 110 slightly about its axis to tighten the threaded fastener 111 against the foot plate 108.

Referring again to FIG. 10, the basin 103 of the densitometer 100 is flanked, on the upper face 102 of the enclosure 101, by two foot rest areas 116 and 118 on the left and right side respectively. For examination of a patient's right foot, the patient's left foot may rest on foot rest area 118 while the patient's right foot may be placed within basin 103. Conversely, for examination of the patient's left foot, the left foot of the patient is placed within basin 103 and the patient's right foot may rest on foot rest area 116. The foot rest areas have a slope conforming to that of the upper face 102 and approximately that of bottom 104. The flanking foot rest areas 116 and 118 allow the densitometer 100 to be used in comfort by a seated patient.

When the densitometer 100 is not in use, the basin area 103 is covered with a generally planar cover 120 hinged along the lower edge of the basin 103 to move between a closed position substantially within the plane of the upper face 102 and covering the basin 103, and an open position with the plane of the cover 120 forming an angle α with the bottom 104 of the basin 103 as held by hinge stops 122. The angle α is approximately 90° and selected so as to comfortably support the calf of the patient when the patient's foot is in place within basin 103. To that end, the upper surface of the cover 120, when the cover 120 is in the open position, forms a curved trough to receive a typical calf.

The support of the patient's calf provided by the cover 120 has been found to reduce foot motion during operation of the densitometer 100.

Referring now to FIGS. 10 and 12, because the densitometer 100 employs fixed transducers 121, a coupling liquid is provided in the basin 103 to provide a low loss path for acoustic energy between the transducers 121 and the patient's foot regardless of the dimensions of the latter. The coupling liquid is preferably water plus a surfactant, the latter which has been found to improve the signal quality and consistency of the reading of the densitometer. The surfactant may be, for example, a commercially available detergent. It will be recognized, however, that other flowable, acoustically conductive media may be used to provide acoustic coupling, and hence, that the term "coupling liquid" should be considered to embrace materials having a viscosity higher than that of water such as, for example, water based slurries and thixotropic gels.

For reasons of hygiene, the exhaustion of the surfactant, and possible reduction of signal quality with the collection of impurities in the coupling liquid, it has been determined that the liquid in the basin 103 should be changed in between each use of the densitometer 103. Changing this liquid is time consuming and ordinarily would require convenient access to a sink or the like, access which is not always available. Failure to change the liquid may have no immediate visible effect, and hence changing the liquid is easy to forget or delay. For this reason, the present embodiment employs an automated liquid handling system linked to the ultrasonic measurement operation through circuitry controlled by microprocessor 38 to be described.

Referring to FIG. 13 in the present embodiment, premixed water and surfactant for filling the basin 103 are contained in a removable polypropylene supply tank 124, whereas exhausted water and surfactant from the basin 103 are received by a similar drain tank 126. Each tank 124 and 126 contains a manual valve 128 which is opened when the tanks

are installed in the densitometer **100** and closed for transporting the tanks to a remote water supply or drain. The supply tank **124** and the drain tank **126** have vents **150**, at their upper edges as they are normally positioned, to allow air to be drawn into or expelled from the interior of the tanks **124** and **126** when they are in their normal position within the densitometer **100** and valves **128** are open. The tanks **124** and **126** hold sufficient water for approximately a day's use of the densitometer **100** and thus eliminate the need for convenient access to plumbing.

The valve **128** of the supply tank **124** connects the tank through flexible tubing to a pump **130** which may pump liquid from the supply tank **124** to a heating chamber **132**.

Referring to FIG. **14**, the heating chamber **132** incorporates a resistive heating element **164** which is supplied with electrical current through a thermal protection module in thermal contact with the coupling liquid in the heating chamber **132**. The thermal protection module **166** includes a thermostat and a thermal fuse, as will be described below. A thermistor **168**, also in thermal communication with the liquid in the heating chamber, provides a measure of the liquid's temperature during operation of the densitometer **100**. The heater chamber **132** additionally incorporates an optical level sensor **172**. The level sensor **172** detects the level of liquid in the heating chamber **132** by monitoring changes in the optical properties of a prism system when the prism is immersed in liquid as opposed to being surrounded by air. The operation of the thermistor **168** and the level sensor **172** will be described further below.

Referring again to FIG. **13**, the heating chamber **132** communicates through an overflow port **134** and flexible tubing to an overflow drain outlet **136**. The overflow outlet **136** is positioned at the bottom of the densitometer **100** removed from its internal electronics. The overflow port **134** is positioned above the normal fill height of the heating chamber **132** as will be described in detail below.

The heating chamber **132** also communicates, through its lowermost point, with an electrically actuated fill valve **138** which provides a path, through flexible tubing, to a fill port **140** positioned in the wall of basin **103**.

In the opposite wall of the basin **103** is an overflow port **142** which opens into the basin **103** at a point above the normal fill height of the basin **103** and which further communicates, through a T-connector **144**, to the drain tank **126**.

A drain **146**, in the bottom **104** of the basin **103**, provides a path to an electronically actuated drain valve **148**. The drain valve **148** operates to allow liquid in the basin **103** to flow through the drain **146** to the T-connector **144** and into the drain tank **126**. The overflow port **142** and drain **146** incorporate screens **152** to prevent debris from clogging the tubing or the drain valve **148** communicating with the drain tank **126**.

Referring now to FIGS. **10** and **13**, the supply tank **124** and the drain tank **126** are positioned within the case **101** of the densitometer **100** and located at a height with respect to the basin **103** so that liquid will drain from the basin **103** into the drain tank **126** solely under the influence of gravity and so that gravity alone is not sufficient to fill the basin **103** from supply tank **124** when fill valve **138** is open. Further, the heating chamber **132** is positioned above the basin **103** so that once the heating chamber **132** is filled with liquid by pump **130**, the filling of the basin **103** from the heating chamber **132** may be done solely by the influence of gravity. Accordingly, the operation of the densitometer in filling and emptying the basin **103** is simple and extremely quiet.

In those situations where plumbing is readily accessible, either or both of the supply and drain tanks **124** and **126** may be bypassed and direct connections made to existing drains or supply lines. Specifically, the pump **130** may be replaced with a valve (not shown) connecting the heating chamber **132** to the water supply line. Conversely, the connection between the T-connector **144** and the drain tank **126** may be re-routed to connect the T-connector **144** directly to a drain.

Even with the constant refreshing of the coupling liquid in the basin **103** by the liquid handling system of the present invention, the liquid contacting surfaces of the basin **103**, the heating chamber **132**, the valves **138** and **148**, and the connecting tubing are susceptible to bacterial colonization and to encrustation by minerals. The coatings of colonization or encrustation are potentially unhygienic and unattractive. Sufficient build-up of minerals or bacteria may also adversely affect the operation of the densitometer **100** either by restricting liquid flow through the tubing, by interfering with the operation of the valves **138** or **148**, or by adversely affecting the acoustical properties of the transducer array **121**.

For this reason, the densitometer **100** is desirably periodically flushed with an antibacterial solution and a weak acid, the latter to remove mineral build-up. These measures are not always effective or may be forgotten, and hence, in the present invention critical water contacting surfaces are treated with a superficial antibacterial material which is also resistant to mineral encrustation. The preferred treatment is the SPI-ARGENT™ surface treatment offered by the Spire Corporation of Bedford, Mass. which consists of an ion beam assisted deposition of silver into the treated surfaces. The resulting thin film is bactericidal, fungistatic, biocompatible, and mineral resistant. The properties of being both bactericidal and fungistatic are generally termed infection resistant.

This surface treatment is applied to the water contacting surfaces of the basin **103**, the heating chamber **132** and the critical moving components of the valves **138** and **148**.

Referring now to FIG. **14**, the general arrangement of the electrical components of FIG. **4** is unchanged in the ultrasonic densitometer **100** of FIG. **10** except for the addition of I/O circuitry and circuitry to control the pump **130**, valves **138** and **148**, and heating chamber **132** of the liquid handling system. In particular, microprocessor **38** now communicates through bus **40** with an I/O module **174**, a pump/valve control circuit **160** and a heater control circuit **162**.

I/O module **174** provides the ability to connect a standard video display terminal or personal computer to the densitometer **100** for display of information to the user or for subsequent post processing of the data acquired by the densitometer and thus allows an alternative to microprocessor **38** and display **18** for processing and displaying the acquired ultrasound propagation data.

The pump/valve control circuit **160** provides electrical signals to the fill valve **138** and the drain valve **148** for opening or closing each valve under the control of the microprocessor **38**. The pump/valve control circuit **160** also provides an electrical signal to the pump **130** to cause the pump to begin pumping water and surfactant from the supply tank **124** under the control of microprocessor **38**, and receives the signal from the level sensor **172** in the heating chamber **132** to aid in the control of the pump **130** and valve **138**.

The heater control circuit **162** controls the current received by the resistive heating element **164** and also receives the signal from a thermistor **168** in thermal contact

with the heating chamber 132. A second thermistor 170, positioned in basin 103 to be thermal contact with the liquid in that basin 103, is also received by the heater control circuit 162.

Referring now to FIGS. 13 and 14, during operation of the densitometer 100 and prior to the first patient, the basin 103 will be empty, the supply tank 124 will be filled and contain a known volume of water and surfactant, and the drain tanks 126 will be empty. Both manual valves 128 will be open to allow flow into or out of the respective tanks 124 and 126 and the electrically actuated fill valve 138 and drain valve 148 will be closed.

Under control of microprocessor 38, the pump/valve control circuit 160 provides current to the pump 130 which pumps water and surfactant upward into heating chamber 132 until a signal is received from level sensor 172. When the heating chamber 132 is filled to the proper level as indicated by level sensor 172, the signal from level sensor 172 to pump/valve control circuit 160 causes the pump 130 to be turned off. At this time, a predetermined volume of liquid is contained in heating chamber 132 which translates to the proper volume needed to fill basin 103 for measurement.

Under command of microprocessor 38, the heater control circuit 162 provides a current through thermal protection module 166 to resistive heating element 164. The temperature of the liquid in the heating chamber 132 is monitored by thermistor 168 and heating continues until the liquid is brought to a temperature of approximately 39° C. The thermistor and a thermal fuse (not shown) of the thermal protection module 166 provide additional protection against overheating of the liquid. The thermistor opens at 50° C. and resets automatically as it cools and the thermal fuse opens at 66° C. but does not reset and must be replaced. The opening of either the thermistor or the thermal fuse interrupts current to the resistive heating element 164.

When the liquid in the heating chamber 132 is brought to the correct temperature, fill valve 138 is opened by microprocessor 38, through pump/valve control circuit 160, and liquid flows under the influence of gravity into the basin 103 at the proper temperature. The control of the temperature of the liquid serves to insure the comfort of the patient whose foot may be in the basin 103 and to decrease any temperature effects on the sound transmission of the water and surfactant.

Once the heated liquid has been transferred from the heating chamber 132 to the basin 103, the fill valve 138 is closed and the pump 130 is reactivated to refill the heating chamber 132. Thus, fresh liquid for the next measurement may be heated during the present measurement to eliminate any waiting between subsequent measurements.

With liquid in place within the basin 103, the measurement of the os calcis by the densitometer 100 may begin. In this respect, the operation of the ultrasonic densitometer of FIG. 10 is similar to that of the embodiment of FIG. 1 except that the order of pulsing and measurement can be varied. In the apparatus of FIG. 1, the measurement pulse through the member was generally performed before the reference pulse through homogenous standard, i.e. water. In the densitometer 100 of FIG. 10, since the distance between the transducers 121 is fixed, the reference pulse through the homogenous standard material, which is simply the liquid in basin 103, may be conducted before or after a measurement pulse through a live member is performed. In fact, because the temperature of the liquid in the basin 103 is held steady by the temperature control mechanism as described, the standard transit time measurement can be made once for the instrument and thereafter only measurement pulses need be transmitted.

Preferably, the standard transit time measurement is stored as a number in the memory of microprocessor 38 during the initial calibration of the unit at the place of manufacture or during subsequent recalibrations. During the calibration of the densitometer 100, the signal from the thermistor 170 is used to produce a transit time corrected for the temperature of the liquid according to well known functional relations linking the speed of sound in water to water temperature. It is this corrected transit time that is stored in the memory associated with microprocessor 38 as a stored standard reference.

The transit time of the measurement pulses is compared to the stored standard reference transit times through the coupling liquid to give an indication of the integrity of the member just measured. Thus, one may dispense with the reference pulse entirely. Empirical tests have determined that by proper selection of a standard reference value stored in the memory of microprocessor 38 and by holding the liquid in the basin within a temperature range as provided by the heating chamber 132, no reference pulse need be launched or measured.

Using this variation, a mathematical comparison of the measured transit time, or transit velocity, must be made to the standard. Since, in the interests of accuracy, it is preferred to use both changes in transit time (velocity) and changes in attenuation to evaluate a member in vivo, the following formula has been developed to provide a numerical value indicative of the integrity and mineral density of a bone:

$$\text{bone integrity value} = A(\text{SOS}-B) + C(\text{BUA}-D) \quad (1)$$

In this formula, "SOS" indicates the speed of sound, or velocity, of the measurement ultrasonic pulse through the member, and is expressed in meters per second. The speed of sound (SOS) value is calculated from the measured transit time by dividing a standard value for the member width by the actual transit time measured. For an adult human heel, it has been found that assuming a standard human heel width of 40 mm at the point of measurement results in such sufficient and reproducible accuracy that actual measurement of the actual individual heel is not needed.

BUA is broadband ultrasonic attenuation, as described in greater detail above. The constants A, B, C, and D offset and scale the influence of the BUA measurement relative to the SOS measurement to provide a more effective predictor of bone density. These constants may be determined empirically and may be selected for the particular machine to provide numbers compatible with dual photon absorptiometry devices, such as an estimated bone mineral density (BMD) value, and to reduce bone width effects. Since this method utilizing ultrasonic measurement of the heel is quick and free from radiation, it offers a promising alternative for evaluation of bone integrity. It will be understood that multiple SOS and BUA values may be obtained, averaged, then combined per the above formula, or that each SOS and BUA value may be combined to produce a bone integrity value and the multiple bone integrity values then averaged.

The densitometer 100 may be used with or without an array of ultrasonic transducers in the transducers 121. In its simplest form the mechanical alignment of the heel in the device can be provided by the shape and size of the basin 103. While the use of an array, and region-of-interest scanning as described above, is most helpful in ensuring a reproducible and accurate measurement, mechanical placement may be acceptable for clinical utility, in which case only single transducer elements are required.

Upon completion of the measurement, the drain valve **148** is opened by microprocessor **38** through pump/valve control circuitry **160**, and the liquid in the basin **103** is drained through "T" **144** to the drain tank **126**. At the beginning of the next measurement, the drain valve **148** is closed and liquid is again transferred from the heating chamber **132** as has been described.

With repeated fillings and drainings of the basin **103**, the level of liquid in the fill tank **124** decreases with a corresponding increase in the level of the liquid in the drain tank **126**. The height of the liquid in each tank **124** and **126** may be tracked by a conventional level sensor such as a mechanical float or a capacitive type level sensor.

Preferably no additional level sensor is employed. The volume of liquid for each use of the densitometer **100** is known and defined by the fill level of the heating chamber **132**. The microprocessor **38** may therefore track the level of liquid remaining in the supply tank **124** by counting the number of times the basin **103** is filled to provide a signal to the user, via the display **18** or a remote video display terminal (not shown), indicating that the tanks **124** and **125** need to be refilled and drained respectively. This signal to the user is based on the number of times the basin **103** is filled and a calculation of the relative volumes of the heating chamber **132** and supply tank **124**.

After completion of the use of the densitometer **100** for a period of time, the densitometer may be stored. In a storage mode, after both the supply tank **124** and drain tank **126** have been manually emptied, the microprocessor **38** instructs the pump/valve control circuit **160** to open both the fill valve **138** and the drain valve **148** and to run the pump **130**. The drain valve **138** is opened slightly before the pump **130** is actuated to prevent the rush of air from causing liquid to flow out of the overflow port **134**.

Referring now to FIGS. **10** and **15**, the transducers **121** are inserted into the basin **103** through tubular sleeves **180** extending outward from the walls of the basin **103** at the curved pocket along an axis **212** of the opposed transducers **121**. The tubular sleeves **180** define a circular bore in which the transducers **121** may be positioned. Each transducer **121** seals the sleeve **180** by compression of o-ring **182** positioned on the inner surface of the sleeve **180**.

Although the transducers **121** fit tightly within the sleeves **180**, their separation and alignment are determined not by the sleeves **180** but by an independent C-brace **184** comprising a first and second opposed arm **186** separated by a shank **188**. A transducers **121** is attached to one end of each of the arms **186**, the other ends of the arms **186** fitting against the shank **188**.

The arms **186** are generally rectangular blocks transversely bored to receive the cylindrically shaped transducers **121** at one end and to hold them along axis **212**. The other ends of the arms **186** provide planar faces for abutting the opposite ends of the block like shank **188**, the abutting serving to hold the arms **186** opposed and parallel to each other.

Although the angles of the arms **186** with respect to the shank **188** are determined by the abutment of the planar faces of the arms **186** and the ends of the shank **188**, alignment of the arms **186** with respect to the shank **188** is provided by dowel tubes **190** extending outward from each end of the shank **188** to fit tightly within corresponding bores in the first and second arm **186**.

Cap screws **194** received in counterbored holes in the arms **186** pass through the arms **186**, the dowel tubes **190** are received by threaded holes in the shank **188** to hold the arm **186** firmly attached to the shank **188**. The dowel tubes **190**

and surfaces between the arms **186** and shank **188** serve to provide extremely precise alignment and angulation of the transducers **121**, and yet a joint that may be separated to permit removal of the transducers **121** from the densitometer **10** for replacement or repair.

Transducers **121** are matched and fitted to the arms **186** in a controlled factory environment to provide the necessary acoustic signal strength and reception. In the field, the shank **188** may be separated from one or both arms **186** by loosening of the cap screws **194** so as to allow the transducers **121** extending inward from the arms **186** to be fit within the sleeves **180**. Proper alignment and angulation of the transducers is then assured by reattaching the arm or arms **186** removed from the shank **188** to the shank **188** to be tightened thereto by the cap screws **194**. Thus, the alignment of the transducers is not dependent on the alignment of the sleeves **180** which may be molded of plastic and thus be of relatively low precision. Nor must alignment be tested while the transducers are in the sleeves **180** attached to the basin **103** but may be checked in a central controlled environment.

Flexible Bladder with Moving Supports

Referring now to FIGS. **16** and **17**, in yet another embodiment of the present invention, the opposed transducers **121** are fitted with annular collars **200** which in turn are attached to flexible bladders **202** extending inward to the basin **103**, each bladder **202** containing a liquid or semi-liquid coupling material **204**.

The bladders **202** serve to contain the gel about the face of the transducers **121** and conform to the left and right sides of a patient's heel **207**, respectively, to provide a path between the transducers **121** and the soft tissue and bone of the heel **207** without intervening air. The bladder **202** further prevents the coupling material from direct contact with the heel to permit selection of the coupling material **204** from a broader range of materials.

Compression of the bladders **202** against the heel **207**, so as to provide the necessary coupling, is provided by a telescoping shank **181** shown in FIG. **16**. In this alternative embodiment of the C-brace **184** of FIG. **15**, the shank **188** has been cut into two portions **206** and **208** slidably connected together by dowel pins **210** to provide necessary motion of the transducers **121** inward along their axis to compress the bladders **202** against the heel **207**. One end of each dowel pin **210** is press fit within bores in the shank **188** parallel to the axis **212** of the opposed transducers in portion **206**. The other ends of the dowel pins **210** slide within larger bores in portion **208** so that portions **208** and **206** may slide toward and away from each other parallel to the axis **212**. With such motion, the attached arms **186** move towards and away from each other adjusting the separation of the transducers **121** between an open position for insertion of the heel **207** and a closed position of known separation and orientation where portions **208** and **206** abut.

Control of the separation is provided by means of cam pins **214** protruding from portions **206** and **208** on the side away from the extension of the arms **186** and generally perpendicular to the axis **212**. These pins **214** are received by spiral shaped slots in a cam disk **217** fitting over the cam pins **214**. The disk includes radially extending lever **218** whose motion rotates the disk causing the cam pins **214** within the slots **215** to be moved together or apart depending on motion of lever **218**.

Thus, the transducers **121** may be moved apart together with the bladders **202** for insertion of the heel **207** into the

basin 103. Once the heel is in place, motion of the lever 218 closes the transducers 121 to a predetermined fixed separation compressing the bladders 202 snugly against the sides of the heel 207. The elasticity of the bladder filled with coupling material 204 provides an expanding force against the heel 207 to closely conform the surface of the bladder 202 to the heel 207.

The collars 200 may provide a conduit for electrical wiring (not shown) including wiring attached to a temperature sensor for monitoring the temperature of the contained coupling material 204 and heater elements for heating the temperature of the contained coupling material to a predetermined temperature. As has been described above, the controlled heating provides both for comfort to the patient and for reproducibility of the measurements which may be influenced by the temperature of the contained coupling material 204.

Cancellation of Heel Width Variations

Referring to FIGS. 17 and 18, generally the thicker the calcaneus 216 of the heel 207, the greater the attenuation of an acoustic signal passing through the heel 207 between transducers 121. Correspondingly, with greater attenuation, the slope of attenuation as a function of frequency, generally termed broadband ultrasonic attenuation (BUA) also increases as shown generally in FIG. 18 by plot 209. This assumes generally that the coupling medium 204 is of low or essentially constant attenuation as a function of frequency. Greater BUA is generally correlated to higher bone quality.

For constant heel thickness, lower TOF (faster sound speed) corresponds generally to higher bone quality. The time of flight (TOF) of an acoustic pulse between the transducers 121 will be proportional to the time of flight of the acoustic pulse through regions A of FIG. 17 comprising the path length through coupling gel 204, regions B comprising the path length through soft tissue of the heel 207 surrounding the calcaneus 216, and region C comprising the path length through the heel bone or calcaneus 216. Thus,

$$TOF = \frac{1}{V_A} A + \frac{1}{V_B} B + \frac{1}{V_C} C \quad (2)$$

where V_A , V_B , and V_C are the average speed of sound through the coupling gel, soft tissue and bone respectively and A, B, C are the path lengths through these same materials. Provided that the separation between the transducers 121 is a constant value K, then time of flight will equal:

$$TOF = \frac{1}{V_A} (K - C - B) + \frac{1}{V_B} B + \frac{1}{V_C} C \quad (3)$$

The change in time of flight as a function the thickness of the bone C (the 5 derivative of TOF with respect to C) will thus generally be equal to:

$$\frac{1}{V_C} - \frac{1}{V_A}.$$

Referring now to FIG. 18, if the velocity of sound through the coupling medium 204 is greater than that through the bone being measured

$$\left(V_A > V_C, \text{ or } \frac{1}{V_C} > \frac{1}{V_A} \right),$$

then the functional relationship of TOF to heel width will be one of increasing as the heel becomes wider (indicated at plot 213 showing values of 1/TOF). On the other hand, if the velocity of sound through the coupling medium 204 is less than that through the bone being measured

$$\left(V_C > V_A, \text{ but } \frac{1}{V_A} > \frac{1}{V_C} \right),$$

then the functional relationship of TOF to heel width will be one of decreasing as the heel becomes wider (indicated at plot 211 showing values of 1/TOF).

A combined bone quality figure may be obtained by combining BUA and 1/TOF measurements (1/TOF because BUA increases but TOF decreases with denser bone). Further, if (1) the conditions of ultrasonic propagation are adjusted so that the slope of 1/TOF with heel width is opposite in sign to the slope of BUA with heel width (i.e., $V_A > V_C$) and (2) the BUA and 1/TOF measurements are weighted with respect to each other so that the opposite slopes of the BUA and 1/TOF are equal, then the algebraic combination of the BUA and TOF, through addition for example, will produce a bone quality measurement substantially independent of heel width for a range of bone qualities.

This can be intuitively understood by noting that as the heel gets wider, it displaces some of the coupling gel 204 from between the heel 207 and each transducer 121, and by displacing material that conducts sound slower than the bone being measured increasing the total speed with which the sound is conducted.

Note that a similar effect may be obtained by proper scaling and combination of BUA and TOF by multiplication and that other functions of attenuation and TOF could be used taking advantage of their functional independence and their functional dependence in part on heel width.

Referring now to FIG. 19, generally BUA and TOF are functionally related to both bone quality and bone width. It should be possible, therefore, to solve the equations governing these relationships for bone quality alone and thus to eliminate the effect of the common variable of heel width. With such an approach, the variable of heel width is eliminated not just for a portion but through the entire range of bone measurement provided that the coupling medium is different from the bone being measured so that there will be a width effect in both BUA and TOF measurements.

Approximations of the algebraic relationships describing the functional dependence of BUA and TOF on bone quality and bone width, can be obtained through the construction of a set of bone phantoms of different widths and bone qualities when using a particular coupling gel. Generally, for each value of BUA or TOF the data will describe a curve 222 linking that value with different combinations of bone quality and bone width. This data may be placed in a look-up table in the memory of the microprocessor of the densitometer as has been previously described.

After BUA and TOF values are determined, the data of the look-up table (comprising many bone quality and bone width pairs for each of the determined BUA and TOF values) are scanned to find a bone quality and width data pair for the BUA value matching a bone quality and width data pair for the TOF value. This is equivalent to finding the intersection of the two curves 222 associated with the

measured BUA and TOF values. The matching bone quality values of the data base will give a bone quality having little or no bone width influence. This value may be displayed to the clinician. It is noted that the previously described technique of summing weighted values of BUA and 1/TOF is but a specialized form of this process of algebraic solution.

Alternatively, a matching bone width value can be identified, being the width of the measured heel, and used to correct either of the BUA or TOF values for display to the clinician in circumstances where BUA or TOF values are preferred for diagnosis.

This ability to cancel out heel width effects will work only for bone qualities where the relationship between the coupling gel **204** and the calcaneus **216** are such as to provide a functional dependence on heel width. Cancellation will not occur, for example, if the density of the calcaneus **216** being measured is substantially equal to the sound speed of the coupling gel **204** and thus where displacement of the coupling gel by similar bone will have no net effect on time of flight. Thus the coupling gel must be properly selected. In this case, materials having higher sound speed may be selected for the coupling material. The difference between the coupling gel and the bone being measured will influence the accuracy of the cancellation of heel width effects.

Moderating this desire to improve heel width effects is the importance of keeping the coupling gel **204** close to the acoustic properties of the soft tissue of the heel **207** both to prevent reflection by impedance mismatch and to prevent variations in the thickness of the soft tissue in regions B from adding additional uncertainty to the measurement. The coupling medium of water provides good matching to the soft tissue of the heel **207** and has a sound velocity very close to bone and some osteoporotic conditions. Weighting of the attenuation and propagation time may be made for water.

Although the preferred embodiment of the invention contemplates display of a bone quality value or corrected TOF or BUA values, it will be recognized that the same effect might be had by displaying uncorrected BUA or TOF values on a chart and establishing a threshold for strong or weak bone based on the corrections determined as above.

Ultrasonic Densitometer with Scannable Focus

Referring now to FIG. **20**, a receiving transducer array **300**, similar to array **21** described with respect to FIG. **1**, may be positioned adjacent to the heel of a patient (not shown) to receive an ultrasonic wave **410** along axis **304**. The receiving transducer array **300** includes a piezoelectric sheet **302** of substantially square outline positioned normal to the transmission axis **304** and is divided into transducer elements **400** as will be described, each which receives a different portion of the ultrasonic wave **410** after passage through the heel.

The piezoelectric sheet **302** may be constructed of polyvinylidene fluoride and has a front face **306** covered with a grid of interconnected square electrodes **308** deposited on the front face by vacuum metallization. These square electrodes **308** are arranged at the interstices of a rectangular grid to fall in rectilinear rows and columns. Referring also to FIG. **23**, each square electrode **308** is spaced from its neighboring electrodes **308** by approximately its width. These square electrodes **308** are connected together by metallized traces (not shown) and to a common voltage reference by means of a lead **310**.

In the manufacture of the piezoelectric sheet **302**, the polyvinylidene sheet is polarized to create its piezoelectric properties by heating and cooling the sheet in the presence

of a polarizing electrical field according to methods generally understood in the art. In the present invention, this polarizing field is applied only to the area under the square electrodes **308** so that only this material is piezoelectric and the material between square electrodes **308** has reduced or no piezoelectric properties. As will be understood below, this selective polarization of the piezoelectric sheet **302** provides improved spatial selectivity in distinguishing between acoustic signals received at different areas on the piezoelectric sheet.

Referring now to FIG. **22**, opposite each electrode **308** on the back side of the piezoelectric sheet **302** furthest from the source of the ultrasonic wave **410** is a second electrode **312** having substantially the same dimensions as the square electrodes **308** and aligned with corresponding square electrodes **308** along transmission axis **304**.

Referring to FIGS. **20** and **22**, a connector board **318** of areal dimension substantially equal to the piezoelectric sheet **302** has, extending from its front surface, a number of conductive pins **320** corresponding to the pads **316** in number and location. The pins **320** are stake-type terminals mounted to an epoxy glass printed circuit board **322** of a type well known to those of ordinary skill in the art. Each conductive pin **320** is connected directly to a preamplifier and then by means of printed circuit traces to a multiplexer **325** to a reduced number of control and data lines **324** which may be connected to the microprocessor **38** of the densitometer through an A to D converter **42** described previously with respect to FIG. **1** and as is well understood in the art. The preamplifiers allow grounding of those electrodes **312** not active during scanning to reduce cross-talk between electrodes **312**.

As shown in FIG. **22**, the pins **320** of the connector board **318** are electrically connected to electrodes **312** on the back surface of the piezoelectric sheet **302** by means of a strip of thin (0.0005") Mylar **316** having conductive fingers **314** on its surfaces. The conductive fingers **314** on the front and rear surfaces of the Mylar strip **316** are in electrical communication through a plated-through hole **313** in the Mylar **316** connecting the fingers **314**.

Each conductive pin **320** is attached to a conductive finger **314** at one edge of the Mylar strip **316** at the rear of the Mylar strip **316** (according to the direction of the acoustic wave) by means of an anisotropically conductive adhesive film **315** providing electrical conduction only along its thinnest dimension, thus from pin **320** to finger **314** but not between fingers **314** or pins **320**. Anisotropically conductive film suitable for this purpose is commercially available from 3M corporation of Minnesota under the trade name of 3M Z-Axis Adhesive Film.

The other end of each plated finger **314** on the front of the Mylar strip **316** is then connected to an electrode **312** by a second layer of anisotropically conductive adhesive film **317**. The Mylar strip **316** flexes to allow the pins **320** to be spaced away from the electrode **312** to reduce reflections off the pins **320** such as may cause spurious signals at the piezoelectric sheet **302**. The Mylar strip **316** and conductive fingers **314** are essentially transparent to the acoustic wave.

Referring to FIG. **22**, the Mylar strips **316** and adhesive film **315** and **317** allow rapid assembly of the transducer **300**. A single layer of conductive film **317** (not shown in FIG. **22**) may be applied over the entire rear surface of the piezoelectric sheet **302** and electrodes **312**. Next a plurality of overlapping Mylar strips **316** may be laid down upon this surface, each Mylar strip **316** extending laterally across the piezoelectric sheet **302** with transversely extending conduc-

tive fingers **314** for each electrode **312** of one row of conductive electrode **312**. The overlapping of the Mylar strips **316** ensures that only a front edge of each strip **316** adheres to the piezoelectric sheet **302**. Guide holes **319** in the laterally extreme edges of the Mylar strips **316** fit into pins in a jig (not shown) to ensure alignment of fingers **314** with electrodes **312**.

Next, a second layer of the anisotropically conductive adhesive film **315** is placed on the rear surfaces of the overlapping Mylar strips **316** and the conductive pins **320** pressed down on this film **315**, aligned with the other ends of the conductive fingers **314** to attach to their respective fingers **314**. The conductive pins **320** are then raised and fixed in spaced apart relationship with the piezoelectric sheet **302**, the Mylar strips **316** flexing to accommodate this displacement.

The ultrasonic wave **410** passing through portions of the piezoelectric sheet **302** between electrodes **308** and **312** may thereby be measured at a number of points over the surface of the piezoelectric sheet by the electric signals generated and collected by electrodes **308** and **312** according to multiplexing methods well known in the art. Each electrode pair **308** and **312** provides an independent signal of the acoustic energy passing through the area of the piezoelectric sheet **302** embraced by the electrode pair.

A protective frame **325** encloses the piezoelectric sheet **302** and connector board **318** protecting them from direct contact with water of the basin **103** shown in FIGS. **10** and **15** into which the receiving transducer array **300** may be placed. The frame **325** holds on its front face an acoustically transparent and flexible material **326** such as a Teflon film so that the ultrasonic wave **410** may pass into the frame to reach the piezoelectric sheet **302**.

The above described array may be used either to receive or transmit acoustic waves and is not limited to use in the medical area but may provide an inexpensive and rugged industrial acoustic array useful for a variety of purposes including industrial ultrasonic imaging and the construction of high frequency synthetic aperture microphones.

Positioned behind the frame **325** is an electric motor **328** driving a central gear **330** about an axis aligned with transmission axis **304** and approximately centered within the frame **325**. The central gear **330** in turn engages two diagonally opposed planet gears **332** also turning about axes aligned with the transmission axis. Each planet gear **332** has a rod **334** extending forwardly from a front face of the planet gear **332** but offset from the planet gear's axis to move in an orbit **336** thereabout. The orbit **336** has a diameter approximately equal to the spacing between electrodes **308**.

The rods **334** engage corresponding sockets **338** on the back side of the frame **325** at its opposed corners. Thus activation of the motor **328** causes the piezoelectric sheet **302** and connector board **318** to follow the orbit **336** while maintaining the rows and columns of detector elements **400** in horizontal and vertical alignment, respectively.

Referring now to FIG. **23**, a sampling of the signals from the detector elements **400** may be made at four points **342** in the orbit **336** at which each electrode **308** is first at a starting position, and then is moved half the inter-electrode spacing upward, leftward, or upward and leftward. The effect of this motion of the detector elements **400** is to double the spatial resolution of the received acoustic signals without increasing the amount of wiring or the number of detector elements **400**. The sampling of acoustic energy at each of the points **342** is stored in the memory of the microprocessor and can be independently processed to derive attenuation, BUA or

time of flight measurements or a combination of these measurements. These measurements are then converted to an intensity value of an image so that each pixel of the image has an intensity value proportional to the measured parameter. A clinician viewing the image thus obtains not merely an image of the bone, but an image that indicates bone quality at its various points.

A transmitting ultrasonic transducer **408** is positioned opposite the receiving transducer array **300** from the heel **207** and produces a generally planar ultrasonic wave **410** passing into the heel. Generally, the acoustic signal received by each transducer element **400** will have arrived from many points of the heel.

Referring now to FIG. **24**, if the transducer elements **400** were focused as indicated by depicted transducer elements **400'** to follow a hemisphere **402** having a radius and hence focus at a particular volume element or voxel **404** within the heel, acoustic signals from other voxels could be canceled providing greater selectivity in the measurement. In this focusing of the transducer elements **400'**, the signals from each of the elements **400'** are summed together. Constructive and destructive interference of ultrasonic waves **410** from the heel **207** serve to eliminate acoustic signals not flowing directly from focus volume element **404**.

For example as depicted, two acoustic signals **405** and **406** from focus voxel **404** both crest at the location of a transducer element **400'** as a result of the equidistance of each transducer element **400'** from focus voxel **404**. When the signals from transducer elements **400'** are summed, the signal from focus voxel **404** will increase. In contrast, acoustic signals from other voxels not equidistant to transducer elements **400'** will tend to cancel each other when summed and thus decrease.

The present invention does not curve the transducer elements **400** into a hemisphere but accomplishes the same effect while retaining the transducer element **400** in a planar array by delaying the signals received by the transducer elements **400** as one moves toward the centermost transducer element **400"** so as to produce an effective hemispherical array. Like a hemispherical array, the center-most transducer elements **400** appear to receive the acoustic wave a little later than the transducer elements **400** at the edge of the receiving transducer array **300**. By using a phase delay of the signals instead of curving the receiving array **300**, the position of the focus voxel **404** at which the receiving array **300** is focused, may be scanned electrically as will be described. The signals from each of the transducer elements **400** are received by the A/D converter **42** and stored in memory. Phase shifting as described simply involves shifting the point at which one starts reading the stored signals.

Adjusting the phase of the acoustic signals received by each of the transducer elements **400** allows the location of the focus voxel **404** from which data is obtained to be scanned through the heel. The phase is simply adjusted so that the effective arrival time of an acoustic signal originating at the desired location is the same for each of the transducer elements **400**.

Referring now to FIG. **25**, the location of focus voxel **404** may be moved in a first and second raster scan pattern **412** and **414** (as readings are taken over many ultrasonic pulses) to obtain separated planes of data normal to the transmission axis **304**. The first plane of data **412** may, for example, be positioned near the outer edge of the os calcis **216** to measure the cortical bone quality while the second plane **414** may be placed in a centered position in the trabecular bone to obtain a somewhat different reading, both readings providing distinct data about the bone.

It will be understood that this same approach of scanning in different planes may be used to obtain a volume of data within the heel **207**, in this case, the focus voxel **404** being moved to points on a three dimensional grid.

In another embodiment (not shown) the transmitting ultrasonic transducer may be an array and the phases of the ultrasonic signals transmitted by each of the elements of the array may be phased so as to focus on a particular voxel within the heel. In this case, the receiving array may be a single broad area detector or may also be an array focused on the same voxel for increased selectivity. The focus point of the transmitting and receiving arrays may also be shifted with respect to each other to investigate local sound transfer phenomenon. As before, the focal points of either array may be steered electrically by the microprocessor through a shifting of the phases of the transmitted and received signals. To collect data, each element of the transmit array may be energized individually while all receive elements of the receive array are read. This may be continued until each of the elements of the transmit array have been energized.

Alternatively, referring to FIG. **28**, the receiving array **300** may be actually formed so that its elements follow along the hemisphere **402** so as to have a fixed focus on focus voxel **404**. Additional circuitry to effect the phase adjustment needed to focus the array is not needed in this case. The receiving array **300** is attached to an X-Y-Z table **600** providing motion in each of three Cartesian axes under the control of the microprocessor via stepper motors **610**. At each different location of the table **600**, data may be collected from focus voxel **404** to establish the data points on the three dimensional grid. The transmitting array **408** may be held stationary or may be moved with the scanning of the receiving array **300** and may be focused as well.

Referring now to FIG. **26**, such a data volume **415** may include a plurality of data voxels **416** each providing a measured member parameter for the bone or tissue at that point in the heel. A point of minimum bone density **418** may be found within this data volume **415** and used to identify a region of interest **420** which will serve as a standard region for measuring the bone density of the heel. This region may be automatically found after collection of the data volume **415** and only those voxels **416** within the region of interest **420** may be used for a displayed measurement. This automatic location of a region of interest **420** provides a much more precise bone characterization.

Acquiring a data volume **415** also provides the opportunity to use the extra data outside the region of interest **420** to ensure that the same region of interest **420** is measured in the patient's heel over a series of measurements made at different times. The data volume **415** may be stored in memory as a template that may be matched to subsequently acquired data volumes. The region of interest **420** spatially located with respect to the first template, may then be used as the region of interest for the subsequent data volumes aligned with that template to provide more repeatability in the measurement.

Referring now to FIG. **27** in such a template system in a first step **500**, a collection of a data volume **415** within the heel is obtained. At decision block **502**, if this is a first measurement of a particular patient, a region of interest **420** is identified at process block **504** from this data, as a predetermined volume centered about a point of minimum bone density **418** as described with respect to FIG. **26**. At process block **506**, the data volume is stored as a template along with the region of interest defined with respect to the data of the template.

Referring again to decision block **502** on a subsequent measurement of a patient, the program may proceed to process block **508** and the template previously established may be correlated to a new data volume **415** collected at process block **500**. The correlation process involves shifting the relative locations of the two data volumes to minimize a difference between the values of each data voxel **416** of the data volumes. In most situations, this will accurately align the two data volumes so that corresponding voxels **416** of the two data volumes **415** measure identical points within the patient's heel. The region of interest **420** associated with the template is then transferred to the new data volume as it has been shifted into alignment with the template so that the identical region of interest may be measured in a patient even if the patient's foot has taken a different alignment with respect to the transducer array **300** and **408**. This use of the template's region of interest **420** is indicated by process block **510**.

At process block **512**, an index is calculated at the region of interest **420** for the new data volume **415** being typically an average value of a bone parameter such as BUA or time of flight for the voxels **416** within the region of interest **420**. This data is then displayed to the clinician at process block **520** as has been described.

Overlapping Bladder Embodiment

Referring now to FIG. **29**, in an alternative embodiment, a transducer array **300**, as has been described above, or an array **21**, described with respect to FIG. **3**, may extend into the basin **103** which is no longer filled with water. Instead, the transducer array **300** is coupled to the heel **207** through three concentric overlapping bladder walls.

The first, internal bladder **522** is supported about the transducer array **300** by means of an annular collar **524** to provide an enclosed volume in much the same manner as has been described with respect to the bladder **202** of FIG. **17** with the exception that the annular collar **524** includes an orifice **526** allowing a first coupling liquid to be introduced into the bladder **522** through delivery pipe **528** as driven by pump **130B**. A branch connection **530** to delivery pipe **528** provides the same coupling liquid to an identical and opposing transducer/bladder assembly on the other side of the heel, not shown in FIG. **29**.

A heat exchanger **532**, as is well understood in the art, couples to the delivery pipe **528** to ensure that the coupling liquid **534** is at a constant predetermined temperature to which the device has been previously calibrated. The heat exchanger **532** may make use of a circulating exchanger liquid preheated to a constant temperature by means of a combination thermostat and electric heater (not shown) well known in the art. A pressure transducer **536** communicating with the delivery pipe **528** measures the pressure of the coupling liquid **534** and is used to control the pump **130B** so that the bladder **522** is inflated only to a predetermined pressure. This ensures a repeatable and predetermined deformation of the soft tissue of the heel **207** and provides, to the extent possible, a reproducible and constant coupling between the transducer array **300** and the heel **207**.

Coaxially about annular collar **524** is a second annular collar **538** supporting on its outer edge an second bladder **540** providing a second enclosed volume between itself and bladder **524** to hold a second coupling liquid **542**. Second coupling liquid **542** differs from coupling liquid **534** by having either significantly different ultrasonic attenuation characteristics or a significantly different sound speed characteristics for reasons as will be describe below. The annular

collar **538** holding the second bladder **540** is also pierced by an orifice **544** connecting to a delivery pipe **546**, which like delivery pipe **528**, passes through a heat exchanger **550** supplied with the same liquid at the same temperature as heat exchanger **532**. Delivery pipe **546** also communicates with pressure transducer **536** through a coupler **552** which prevents intermingling of the liquids in delivery pipe **528** and **546**. Delivery pipe **546** includes a branch connection **554**, which like branch connection **530**, provides a comparable liquid at a comparable temperature to the opposed transducer not shown in FIG. **29**. A separate pump **130A** delivers the coupling liquid **542** from a distinct reservoir from that connected to pump **130B**.

The bladders **522** and **540** for both transducers are sufficiently flexible and have ample size so that either bladder **522** or **540** through inflation to a pressure less than the predetermined pressure controlled by pressure transducer **536** will bridge any gap between the transducer array **300** and the heel **207**, thus allowing the transducer arrays **300** to be fixed in separation. This both simplifies mechanical construction and eliminates errors resulting from uncertainty about the separation distance of the transducer arrays **300** as is inherent in any movable system.

Bladder Replacement Mechanism

Referring now to FIGS. **29** and **32**, outside of annular collar **538** is yet another annular locking collar **556** mounted along with the other annular collars **538** and **524** against one wall of the basin **103** about the transducer arrays **300**. Locking collar **556** includes radially outward extending tabs **558** which engage notches **560** in a stretcher ring **562** which may be installed against and removed from locking collar **556** by passing the notches **560** over the tabs **558** and giving the stretcher ring **562** a partial clockwise turn to move the locking tabs **558** into undercut portions **564**, thereby retaining stretcher ring **562** against the wall of the wall of basin **103** against outward forces away from the transducer array **300**. The stretcher ring is covered with a third flexible bladder **566** which envelopes both bladders **522** and **540** and yet which is easily removed and may be disposed of to provide for hygienic reuse of bladder **540** and **522**. Because the third flexible bladder **566** is not required to retain a liquid and is disposable, it may be made from a lighter and less resilient material.

Second Width Correction and Extrapolation of Measurement

The apparatus of FIG. **29** is controlled by means of the microprocessor **38** (previously described and shown in FIG. **14**) having connections to the pressure transducer **536** and pumps **130A** and **130B** as indicated in FIG. **33**. Referring now to FIG. **33**, at a beginning of a measurement session, as indicated by process block **568**, pump **130B** is activated to inflate inner bladders **522** of opposed transducer arrays **300**, as shown in FIG. **30**, with liquid A to a constant pressure, thus extending the bladders **522** outward against the sides of the heel to oppose the os calcis **216**. Any liquid in bladder **540** is withdrawn by pump **130A** and bladder **566** is vented to allow for the free expansion of bladder **522**.

At process block **570**, series of pulse measurements, as has been described before with respect to the array structures of this invention, are made but with an alternating of the transmitting transducer between the left and right side of the heel **207** with the opposed transducer serving as the receiving transducer. Pairs of such measurements may be averaged together to reduce the variation in heel measurement,

however, it will also be understood that other statistical techniques may be applied to the left-going and right-going pulses to detect, for example, abnormal situations indicated by the deviation between these pulses being too great.

At decision block **572** one of three operations may be performed. First, the deviation between successive measurements at process block **570** may be compared until the deviations drop below a predetermined amount indicating that an asymptote in the measurements has been reached. Alternatively and preferably, the successive ultrasonic measurements may be fit to a decaying exponential or other similar curve until the deviation between that projected curve and the actual curve drops below a predetermined amount. Then the asymptote for the projected curve may be used as a final value. Alternatively, attenuation and speed of sound measurements may be made at process block **570** and combined to reduce the asymptotic variation in the successive measurements. These combined measurements may also be fit to a curve as previously described.

Referring momentarily to FIG. **34**, the present inventors have recognized that in apparatus of this type, the measured values of sound speed **574** tend to decline with time whereas measured values of broad band ultrasonic attenuation (BUA) **576** tend to rise with time. A combination of these values reflected in a stiffness measurement **578** such as may be an empirically weighted sum of BUA and SOS converges more quickly to the asymptote value **580**.

Referring again to FIG. **33**, once an asymptote value for the ultrasonic measurements has been determined from which bone health measurements can be made the process may conclude. Alternatively, the coupling liquid A from bladder **522** is withdrawn and bladder **540** is inflated with coupling liquid B having a different sound speed as shown in FIG. **31** by process block **582**. The pressure and temperature of the coupling liquid B are controlled to be the same as coupling liquid A. As before, with process block **570**, interleaved left to right, right to left ultrasonic measurements are then taken as indicated by process block **584**.

Next, at decision block **586**, an asymptote value is again derived, as has been described, and the program proceeds to process block **588** where width of the heel is calculated by the following means:

Assuming that liquid A has a sound speed of A, liquid B has a sound speed of B, the soft tissue about the heel has a sound speed of C, and the os calcis **216** has a sound speed of D, then the time of flight between the transducer arrays **300** will be described by the following equation:

$$t_1 = w_1/A + w_2/C + w_3/D \quad (4)$$

where, w_1 is the total distance between the transducer array **300** and the heel, w_2 is the total distance through soft tissue, and w_3 is the total distance through the os calcis **216**. Similarly for coupling liquid B, the time of flight will be

$$t_2 = w_1/B + w_2/C + w_3/D \quad (5)$$

Accordingly, a difference in time of flight with coupling liquid A and B yields a value of the heel width w_1 as follows:

$$w_1 = (t_1 - t_2)/(A - B) \quad (6)$$

If the os calcis is assumed to have a substantially constant width, the amount of soft tissue may be deduced and this

width of soft tissue or the heel width itself may be used to make an empirical correction to the bone health measurement as previously described.

It will be understood from this description that the same procedure may be adopted using coupling liquids A and B that have different attenuations and in fact liquids having both variations in attenuation and sound speed may be used. Further, all the bladders may be replaceable through the use of sealing members such as o-rings to provide a good seal on a replaceable bladder.

Oversized Bladder

Referring now to FIG. 35, the shape of the flexible membrane 626 in the foregoing examples is controlled in shape so as to provide a maximum resistance to movement of the patient member 207 across the axis 212 when the member 207 is in contact with the membrane 626. In the prior art, membrane 626a was attached about transducer 300 at a periphery 654a conforming closely to the active front surface 656 of the transducer 300. During operation, the membrane 626a extends a distance D along axis 212 by an amount intended to bridge the gap between the transducers 300 and a patient member (not shown in FIG. 35) for different sized patient members while providing ample clearance for insertion and removing of the patient member.

The present invention recognizes that superior patient immobilization is obtained by expanding the point of peripheral attachment of the membrane 626b to an outer periphery 654b substantially greater than the ultimate extension distance D and preferably greater than twice D. Generally, it is desired that the surface of the membrane 626 extending the distance D while retaining a generally hemispherical shape such as is believed to provide greatest resistance to cross axis motion. Recognizing that the membrane 626 may take on other than a circular periphery, the diameter of the periphery as used herein will refer to the diameter of a circle circumscribed within the periphery 654b.

Referring now to FIG. 36, the advantage of the expanded periphery 654b may be seen by imagining the displacement of a point 658a on the membrane 626 to a new location 658b displaced across axis 212 such as might be caused by motion of the patient member. Such motion would require a substantially greater stretching of the membrane 626(b) with respect to the periphery 654b as shown by displacement distance 660 than it would require of the membrane 626(a) with respect to the periphery 654a as shown by displacement 662. A greater displacement from these points corresponds to a greater stretching of the curved membrane 626(b), thus a greater restoring force provided by the membrane 626(b) in preventing that movement. Motion of the patient member along axis 212 may be controlled by controlling the pressure within the membrane 626 to provide the desired degree of immobilization.

Inflated Bladder with Fixed Bladder Support

Referring now to FIG. 37, the benefits of a closed environment for the acoustic coupling fluid 640 may also be obtained in an inflation-type system wherein cylindrical chambers 664 having open ends facing each other along axis 212 with front opposed surfaces enclosed by membranes 626 and rear surfaces connected by means of hydraulic tubing 666 to pump chamber 668. The chambers 664 are fixed in separation and with respect to the transducers contained therein. The transducers may be any combination of arrays 300 and/or individual transducers 121 as have been previously described. Valves 641 communicating with the

interior of the chambers 664 may allow removal of coupling fluid 640 or the bleeding out of entrapped air. An open face of the pump chamber 668 may be closed by a rolling diaphragm 670 being essentially a flexible membrane attached at its edges to close the chamber 558 and attached at its center to a piston 672. Displacement of the piston 672 in toward the chamber 668 creates a predefined reduction in volume of the chamber 668 causing, through hydraulic equalization, a distention of membranes 626 outward toward the patient member contained between them. The rolling diaphragm 670 requires no sliding seals, as are found in conventional piston pumps, nor creates the possibility of backwash as can occur with peristaltic-type pumps. Further, the flow rate provided to the chambers 664 need not be measured in order to determine the amount of distention of the membranes 626 as there will be a fixed and easily calculated relationship between movement of the piston 672 and distention of the membranes 626. This relationship is not as easily calculated with pumps requiring check valves or having backwash or leakage. By hermetically closing the coupling fluid 640 from outside environments, the coupling fluid may be degassed and contamination may be essentially eliminated.

The transducer chambers 664, interconnecting hydraulic tubing, and 666 pump chamber 668 all may be partially formed from or incorporated into a thermally conductive matrix such as an aluminum block to form an effective a single heating chamber whose temperature may be controlled by activation of resistance heating elements 164 also in thermal communication with the heating chamber 132 and monitored by thermistor 168 as previously disclosed. This arrangement eliminates the need for separate thermal regulation circuitry for each of these elements and provides good uniformity of temperature of the various elements.

The chamber 558 may be in communication with a pressure sensor and the piston 672 further controlled to monitor the pressure in the chamber 558 to substantially 1 PSIG. As will be described below, this same mechanism may be used to pre-inflate the membranes 626 prior to insertion of the patient's foot. In this case, the pressure sensor may be used to monitor the pressure as a function of volume of liquid in the chambers 664, and hence inflation of the membranes 626, to determine that the patient's foot is not in place during the inflation process. Presence of the patient's foot would increase the pressure sensed by the pressure sensor for a given inflation volume and thus may also be used to confirm that the patient's foot has been inserted.

Pre-Inflated Bladder System

Referring now to FIG. 38, an ultrasonic densitometer 710 includes a housing 712 having an aperture 714 and its upper surface exposing a receptacle 718 sized to receive a human heel therein when the housing 712 placed on the floor in front of a seated patient.

Attached to left and right walls 716 of a receptacle 718 and positioned below the aperture 714 are left and right bladders 720 presenting opposed convex bladder surfaces 722 formed of distended membranes. It will be recognized that a similar system may be used with a single bladder in a reflection mode where one of the bladders 720 is replaced simply by a soft material providing support for the side of the heel. Further, the bladders 720 may be used not with single transducers but with transducer arrays or a combination of single transducers or single elements of array transducers and arrays may be used.

Referring also to FIG. 39, prior to insertion of the patient's heel 724, the bladders 720 are pre-inflated so that surfaces 722 define therebetween a cavity sized to be smaller than a standard human heel 724. The bladders 720 are pre-inflated with a coupling liquid, typically water 726, to distend a sheet of silicone rubber to a nearly hemispherical configuration as described above. While the bladders 720 are pre-inflated before the heel 724 is inserted, they are initially inflated by a pump system such as described above and may be deflated for storage or shipping. The act of inflation is, of course, intrinsic to any inflated bladder.

The water is contained between each bladder surface 722 and a corresponding backer plate 728 is attached to the membrane of the bladder 720 at its circular periphery. Positioned within the cavity defined by the backer plate 728 and the bladder surface 722 is an ultrasonic transducer 730 as described above. The transducers 730 and backer plates 728 are held by structure 721 in fixed separation and essentially fixed with respect to the foot plate 738 as will be described.

The ultrasonic transducers 730 are aligned along an ultrasonic propagation axis 732 extending therebetween and intersecting the center of the bladder surfaces 722. A thin coating of ultrasonic coupling gel 734 is placed on the outer surface of the membrane forming the bladder surface 722 to provide lubrication and coupling for the later insertion of a heel 724.

Referring now to FIGS. 39 and 40, the heel 724 may be inserted in a downward direction 736 across (i.e., perpendicular) to the ultrasonic propagation axis 732 so as to slide pass past the bladder surfaces 722 deforming them inward, the heel 724 to abut a heel plate 738 stopping further downward motion of the heel 724. The elastic nature of the membranes of bladder surfaces 722 causes the surfaces 722 to deform as they slide along the outer surfaces of the heel 724 in a wiping action reducing entrapment of air between the bladder surfaces 722 and the heel 724. The hemispherical shape of the bladder surfaces 722 and the material of their construction allows them to conform to the shape of the heel 724 and remain substantially aligned with the ultrasonic transducers 730 during the insertion of the heel in contrast to other bladder shapes which as a result of their longitudinal extension or conical shape may collapse or fold over with the insertion of a the heel.

Referring now to FIG. 41, the heel plate 738 may generally have a lower surface 740 supporting the sole of the foot and back surface 742 perpendicular to surface 740 supporting the back of the heel 724. Surfaces 740 and 742 may be generally perpendicular to each other with 740 tipped upward toward the toe end with respect to the upper surface of the housing 712. The toe end of surface 740 may rest to pivot about a lower support fulcrum 744 while the upper edge of back surface 742 may be engaged by a stationary load cell 746 fixed with respect to the housing 712.

The load cell 746 may measure downward pressure 747 of the heel 724 on the plate 738 and backward pressure 749 of the heel 724 on the surface 742 so as to insure proper seating of the heel 724 against the plate 738 and proper location of the ultrasonic propagation axis 732 in the desired region of the os calcis 748.

Referring now to FIG. 42, the downward force 747 (F1) and backward force 749 (F2) may be monitored by the microprocessor 38 (described above) so as to ensure that the forces (F1 and F2) of a given measurement lie within a desired range 750 indicating proper seating of the foot against the plate 738 without undue force thereon and

indicating further that the calf of a patient's leg abutting a calf support 120 (shown in FIG. 38 in phantom) is not holding the back of the heel 724 away from surface 742.

In an alternate embodiment, not shown, the bladders 720 may be pre-inflated so as to touch and in this way provide an acoustic path directly from one ultrasonic transducer 730 to the other without air gap or intervening heel 724. This provides a separation distance of zero. This configuration may be used to provide a pre-measurement standard pulse between ultrasonic transducers 734 as has been previously described, and/or to provide a positive indication (by measurement of the ultrasonic propagation) as to whether the patient's heel 724 has been inserted between the bladders or not. The shape and composition of the bladders 720 is such as to allow the foot to slide between the bladders 720 even when there is initially no appreciable gap between the bladders 724.

It will be within the understanding of one of ordinary skill in the art, that the features of the various embodiments described herein may be interchanged with other embodiments to effect the purposes described herein and therefore that the inventor contemplates the construction of commercial devices including either combinations of features of several embodiments disclosed herein or less than all the features of any one embodiment. It is specifically intended that the present invention not be specifically limited to the embodiments and illustrations contained herein, but embrace all such modified forms thereof as come within the scope of the following claims.

We claim:

1. An ultrasonic densitometer comprising:

a patient support;

an ultrasonic transducer system including at least one ultrasonic transducer positioned with respect to the patient support to direct ultrasonic signals through a patient positioned by the patient support and to receive the ultrasonic signals after attenuation by the patient;

a coupling volume positioned between an ultrasonic transducer and the patient, the coupling volume alternatively occupied by a first coupling material having a first known sound propagation property and a second coupling material having a second known sound propagation property different from the first sound propagation property; and

a computer communicating with the ultrasonic transducer system to measure a first ultrasound propagation through both the patient and the first coupling material and a second ultrasonic propagation through both the patient and the second coupling material, the computer executing a stored program to compare the first and second ultrasonic propagations to produce an indication of bone quality of bone within the patient.

2. An ultrasonic densitometer comprising:

a patient support;

an ultrasonic transducer system including at least one ultrasonic transducer positioned with respect to the patient support to direct ultrasonic signals through a patient positioned by the patient support and to receive the ultrasonic signals after attenuation by the patient;

a coupling volume positioned between an ultrasonic transducer and the patient, the coupling volume alternatively occupied by a first coupling material having a first known sound propagation property and a second coupling material having a second known sound propagation property different from the first sound propagation property; and

37

a computer communicating with the ultrasonic transducer system to measure a first ultrasound propagation through both the patient and the first coupling material and a second ultrasonic propagation through both the patient and the second coupling material, the computer 5 executing a stored program to compare the first and second ultrasonic propagations to produce an indication of bone quality of bone within the patient;

wherein the coupling volume holds a first and second overlapping flexible bladder alternately filled with liquid first and second coupling materials.

3. The ultrasonic densitometer of claim 1 wherein the first and second coupling materials have different sound attenuations.

4. The ultrasonic densitometer of claim 1 wherein the first and second coupling materials have different sound propagation speeds.

5. An ultrasonic densitometer for measuring bone in vivo comprising:

an ultrasonic transducer system including at least one ultrasonic transducer positioned with respect to the bone to direct ultrasonic signals through the bone and to receive the ultrasonic signals after attenuation by the bone;

a computer communicating with the ultrasonic transducer system to:

38

(i) measure a series of ultrasound signals through the bone as a function of time;

(ii) fit the measured series to a predetermined asymptotic curve as a function of time; and

(iii) output a measurement based on the asymptotic curve based on a portion of the asymptotic curve beyond the measured series.

6. The ultrasonic densitometer of claim 5 wherein the transducer array system includes two transducers opposed about the bone and wherein the ultrasonic transducer system alternates the direction of propagation of ultrasound through the bone between the two transducers.

7. The ultrasonic densitometer of claim 5 wherein the measure of the series of ultrasound signals is a measure of a speed of ultrasonic propagation.

8. The ultrasonic densitometer of claim 5 wherein the measure of the series of ultrasound signals is a measure of ultrasonic attenuation.

9. The ultrasonic densitometer of claim 5 wherein the measure of the series of ultrasound signals is a combination of measures of speed of ultrasonic propagation and ultrasonic attenuation.

* * * * *

专利名称(译)	超声波密度计，带有预充气的液体耦合膜		
公开(公告)号	US6520914	公开(公告)日	2003-02-18
申请号	US09/746269	申请日	2000-12-21
[标]申请(专利权)人(译)	MORRIS RICHARD F MORRIS史蒂芬 海峡戴维r		
申请(专利权)人(译)	MORRIS RICHARD F. MORRIS史蒂芬 海峡DAVID R.		
当前申请(专利权)人(译)	LUNAR CORPORATION		
[标]发明人	MORRIS RICHARD F MORRIS STEVEN STRAIT DAVID R		
发明人	MORRIS, RICHARD F. MORRIS, STEVEN STRAIT, DAVID R.		
IPC分类号	A61B8/00 A61B8/06 A61B8/02 A61B8/08		
CPC分类号	A61B8/4483 A61B8/0875		
代理机构(译)	夸尔斯和BRADY LLP		
优先权	61/277481 1999-03-26 US		
其他公开文献	US20010020128A1		
外部链接	Espacenet USPTO		

摘要(译)

所容纳的水超声密度计采用预充气的气囊，其保持围绕超声换能器的耦合流体。处于松弛状态的气囊限定了比人脚跟小的空腔，使得当脚跟插入时，气囊在擦拭动作中与脚跟相符，从而去除夹带的空气。

