



US008403856B2

(12) **United States Patent**
Corl

(10) **Patent No.:** **US 8,403,856 B2**
(45) **Date of Patent:** **Mar. 26, 2013**

(54) **ROTATIONAL INTRAVASCULAR
ULTRASOUND PROBE WITH AN ACTIVE
SPINNING ELEMENT**

(75) Inventor: **Paul Douglas Corl**, Palo Alto, CA (US)

(73) Assignee: **Volcano Corporation**, San Diego, CA
(US)

(*) Notice: Subject to any disclaimer, the term of this
patent is extended or adjusted under 35
U.S.C. 154(b) by 776 days.

(21) Appl. No.: **12/402,278**

(22) Filed: **Mar. 11, 2009**

(65) **Prior Publication Data**

US 2010/0234736 A1 Sep. 16, 2010

(51) **Int. Cl.**
A61B 8/14 (2006.01)

(52) **U.S. Cl.** **600/462**; 600/437; 600/459; 600/466;
606/14; 606/16

(58) **Field of Classification Search** 600/407,
600/411, 423, 427, 433, 434, 435, 437, 459,
600/466; 606/14, 15, 16
See application file for complete search history.

(56) **References Cited**

U.S. PATENT DOCUMENTS

4,763,663	A *	8/1988	Uphold et al.	600/484
4,803,992	A *	2/1989	Lemelson	600/342
5,209,235	A *	5/1993	Briskin et al.	600/466
5,313,950	A *	5/1994	Ishikawa et al.	600/462
5,485,846	A *	1/1996	Webler et al.	
5,827,313	A *	10/1998	Ream	606/171
6,017,312	A *	1/2000	Masters	600/462

6,758,818	B2 *	7/2004	Pantages et al.	600/466
2003/0208119	A1 *	11/2003	Crowley	600/407
2006/0173337	A1	8/2006	Chen et al.	
2006/0173350	A1 *	8/2006	Yuan et al.	600/466
2007/0167813	A1 *	7/2007	Lee et al.	600/459
2007/0178768	A1 *	8/2007	Harshman et al.	439/660
2008/0161696	A1	7/2008	Schmitt et al.	
2008/0177183	A1 *	7/2008	Courtney et al.	600/463
2009/0221958	A1 *	9/2009	Beyar et al.	604/95.01

OTHER PUBLICATIONS

Korean Intellectual Property Office "Notification of Transmittal of
the International Search Report and The Written Opinion of the
International Searching Authority, or the Declaration" for PCT/
US2010/026491, mailed Sep. 28, 2010, 8 pages.

* cited by examiner

Primary Examiner — James Kish

Assistant Examiner — Michael N Fisher

(74) *Attorney, Agent, or Firm* — Haynes and Boone, LLP

(57) **ABSTRACT**

An intravascular ultrasound probe is disclosed, incorporating features for utilizing an advanced transducer technology on a rotating transducer shaft. In particular, the probe accommodates the transmission of the multitude of signals across the boundary between the rotary and stationary components of the probe required to support an advanced transducer technology. These advanced transducer technologies offer the potential for increased bandwidth, improved beam profiles, better signal to noise ratio, reduced manufacturing costs, advanced tissue characterization algorithms, and other desirable features. Furthermore, the inclusion of electronic components on the spinning side of the probe can be highly advantageous in terms of preserving maximum signal to noise ratio and signal fidelity, along with other performance benefits.

20 Claims, 6 Drawing Sheets

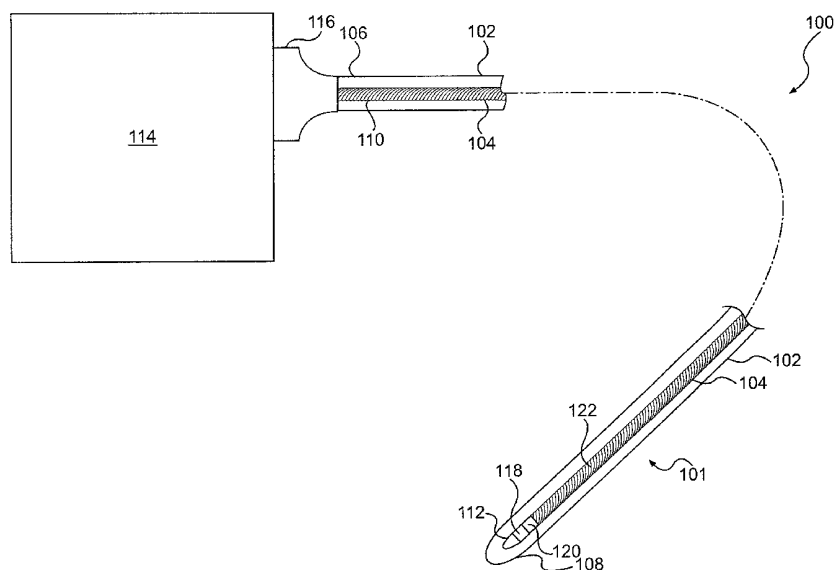

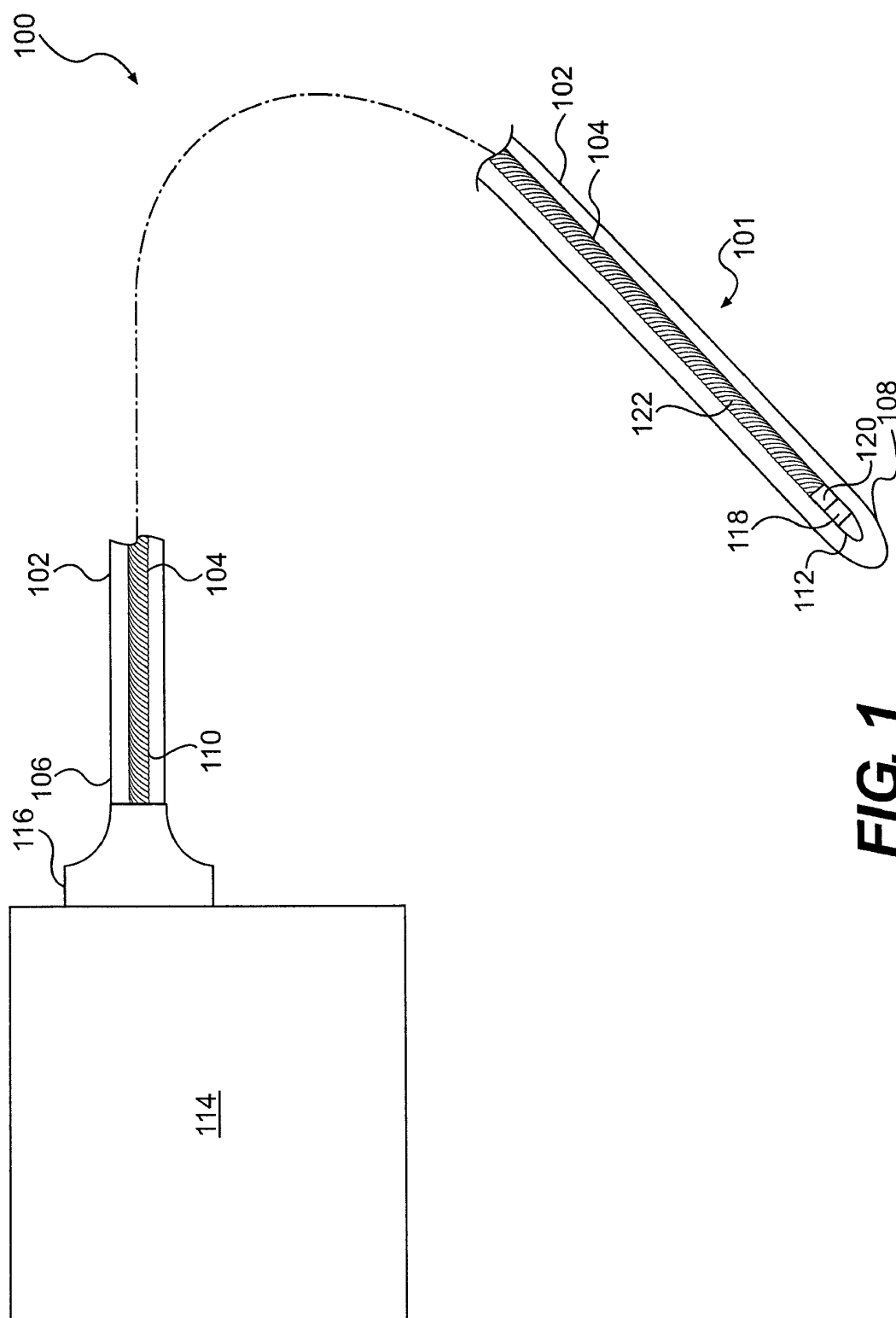

FIG. 1

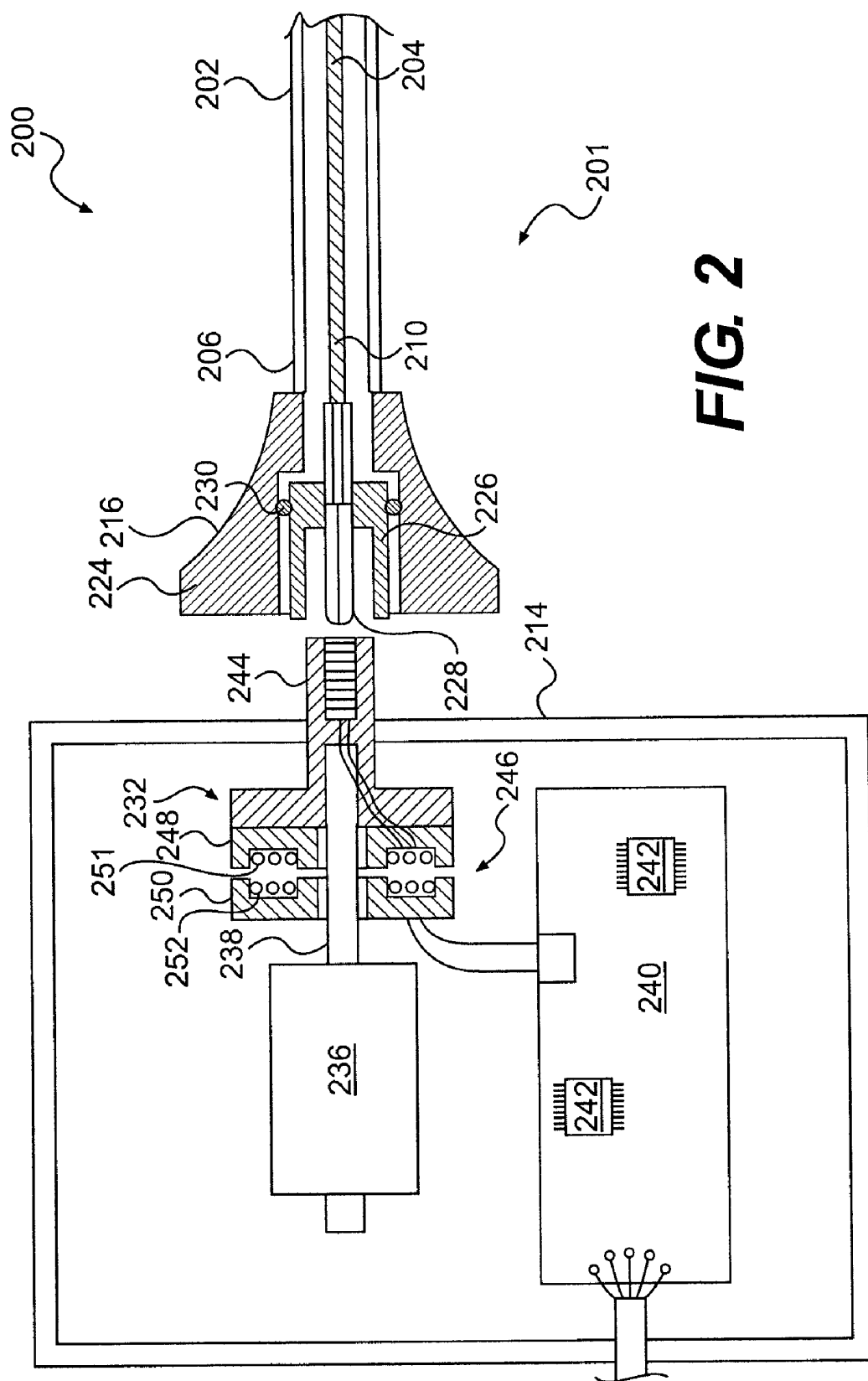
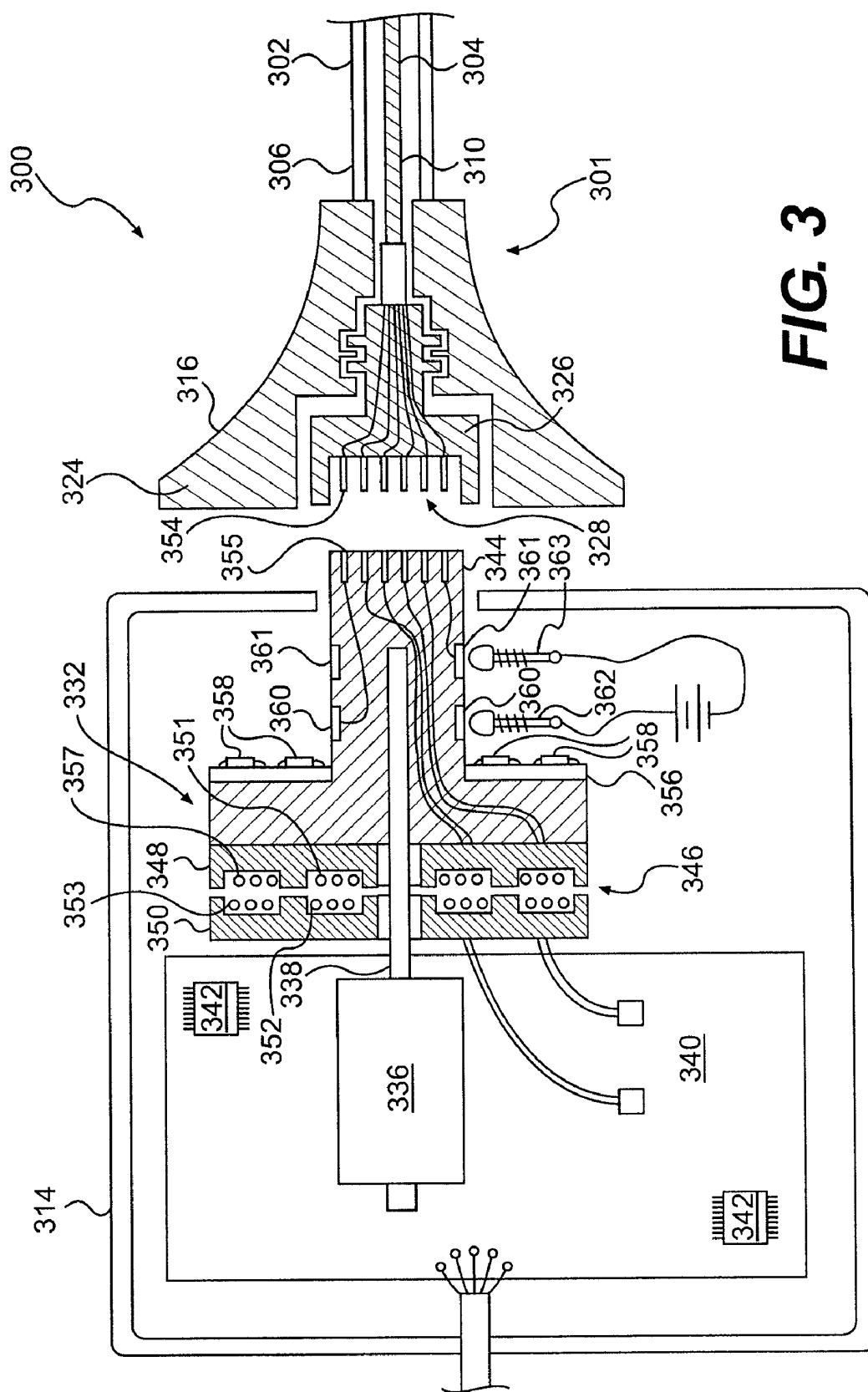

FIG. 2



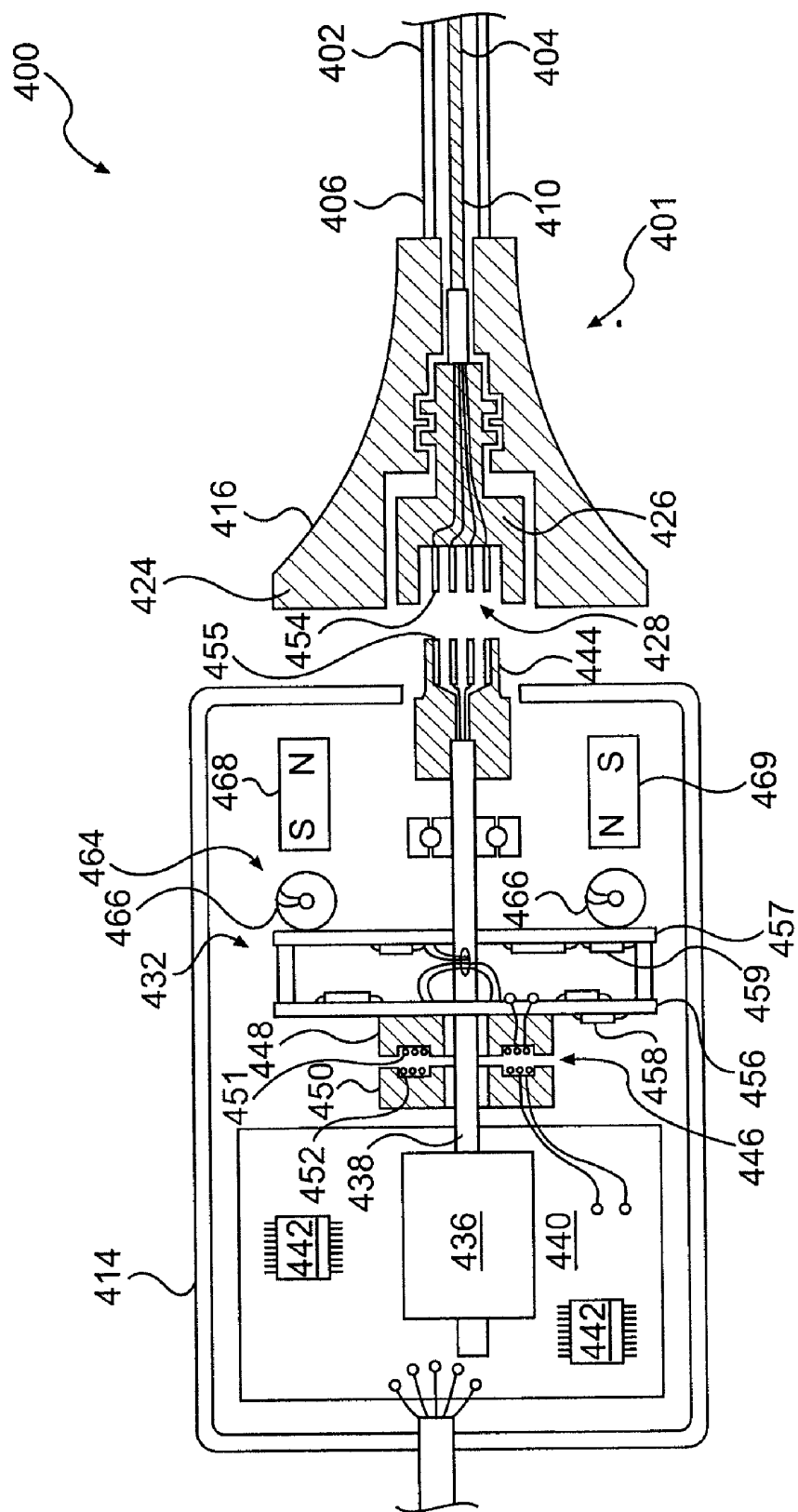

FIG. 4

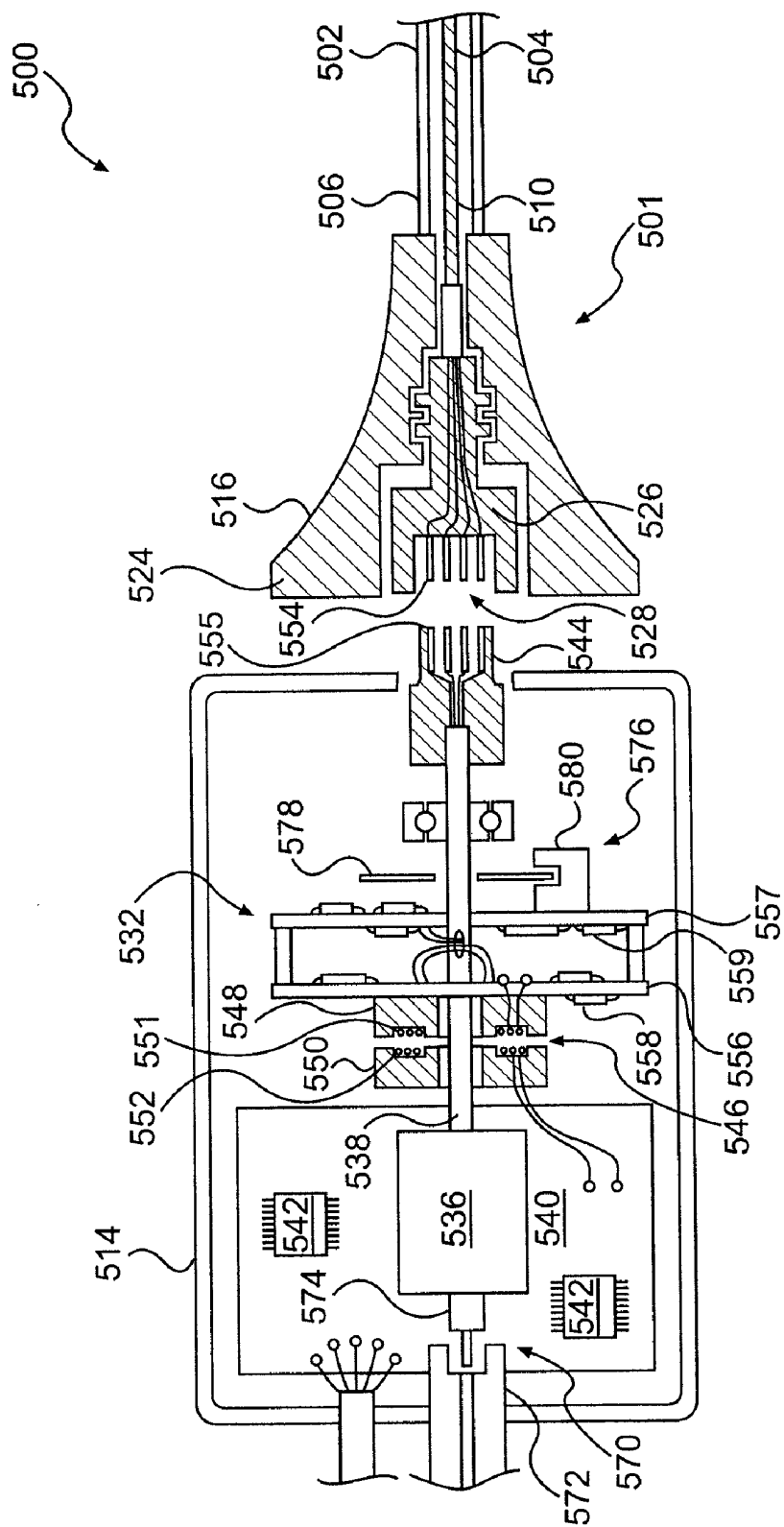

FIG. 5

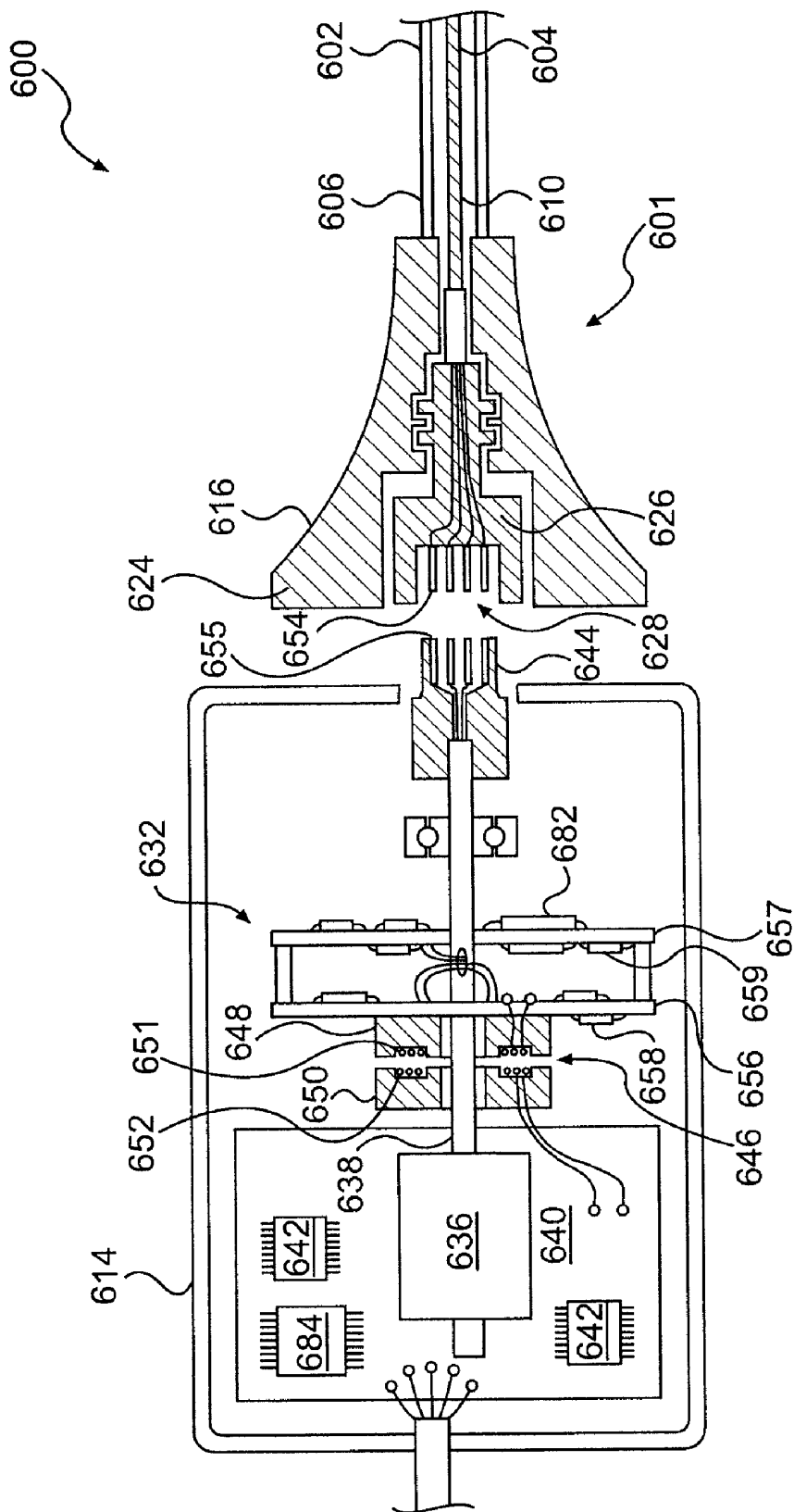

FIG. 6

ROTATIONAL INTRAVASCULAR ULTRASOUND PROBE WITH AN ACTIVE SPINNING ELEMENT

BACKGROUND

Intravascular Ultrasound (IVUS) has become an important interventional diagnostic procedure for imaging atherosclerosis and other vessel diseases and defects. In the procedure, an IVUS catheter is threaded over a guidewire into a blood vessel of interest, and images are acquired of the atherosclerotic plaque and surrounding area using ultrasonic echoes. This information is much more descriptive than the traditional standard of angiography, which shows only a two-dimensional shadow of the vessel lumen. Some of the key applications of IVUS include: determining a correct diameter and length of a stent to choose for dilating an arterial stenosis, verifying that a post-stenting diameter and luminal cross-section area are adequate, verifying that a stent is well apposed against a vessel wall to minimize thrombosis and optimize drug delivery (in the case of a drug eluting stent) and identifying an exact location of side-branch vessels. In addition, new techniques such as virtual histology (RF signal-based tissue characterization) show promise of aiding identification of vulnerable plaque (i.e., plaque which is prone to rupture and lead to onset of a heart attack).

There are two types of IVUS catheters commonly in use: mechanical/rotational IVUS catheters and solid state catheters. In a rotational IVUS catheter, a single transducer consisting of a piezoelectric crystal is rotated at approximately 1800 revolutions per minute while the element is intermittently excited with an electrical pulse. This excitation causes the element to vibrate at a frequency dependent upon the particulars of the transducer design. Depending on the dimensions and characteristics of the transducer, this operating frequency is typically in the range of 8 to 50 MHz. In general terms, a higher frequency of operation provides better resolution and a smaller catheter, but at the expense of reduced depth of penetration and increased echoes from the blood (making the image more difficult to interpret). A lower frequency of operation is more suitable for IVUS imaging in larger vessels or within the chambers of the heart.

The rotational IVUS catheter has a drive shaft disposed within the catheter body. The transducer is attached to the distal end of the drive shaft. The typical single element piezoelectric transducer requires only two electrical leads, with this pair of leads serving two separate purposes: (1) delivering the intermittent electrical transmit pulses to the transducer, and (2) delivering the received electrical echo signals from the transducer to the receiver amplifier (during the intervals between transmit pulses). The IVUS catheter is removably coupled to an interface module, which controls the rotation of the drive shaft within the catheter body and contains the transmitter and receiver circuitry for the transducer. Because the transducer is on a rotating drive shaft and the transmitter and receiver circuitry is stationary, a device must be utilized to carry the transmit pulse and received echo across a rotating interface. This can be accomplished via a rotary transformer, which comprises two halves, separated by a narrow air gap that permits electrical coupling between the primary and secondary windings of the transformer while allowing relative motion (rotation) between the two halves. The spinning element (transducer, electrical leads, and driveshaft) is attached to the spinning portion of the rotary transformer, while the stationary transmitter and receiver circuitry contained in the interface module are attached to the stationary portion of the rotary transformer.

The other type of IVUS catheter is a solid state (or phased array) catheter. This catheter has no rotating parts, but instead includes an array of transducer elements (for example 64 elements), arrayed in a cylinder around the circumference of the catheter body. The individual elements are fired in a specific sequence under the control of several small integrated circuits mounted in the tip of the catheter, adjacent to the transducer array. The sequence of transmit pulses interspersed with receipt of the echo signals provides the ultrasound data required to reconstruct a complete cross-sectional image of the vessel, similar in nature to that provided by a rotational IVUS device.

Currently, most IVUS systems rely on conventional piezoelectric transducers, built from piezoelectric ceramic (commonly referred to as the crystal) and covered by one or more matching layers (typically thin layers of epoxy composites or polymers). Two advanced transducer technologies that have shown promise for replacing conventional piezoelectric devices are the PMUT (Piezoelectric Micromachined Ultrasonic Transducer) and CMUT (Capacitive Micromachined Ultrasonic Transducer). PMUT and CMUT transducers may provide improved image quality over that provided by the conventional piezoelectric transducer, but these technologies have not been adopted for rotational IVUS applications due to the larger number of electrical leads they require, among other factors.

There are many potential advantages of these advanced transducer technologies, some of which are enumerated here. Both PMUT and CMUT technologies promise reduced manufacturing costs by virtue of the fact that these transducers are built using wafer fabrication techniques to mass produce thousands of devices on a single silicon wafer. This is an important factor for a disposable medical device such as an IVUS catheter. These advanced transducer technologies provide broad bandwidth (>100%) in many cases compared to the 30-50% bandwidth available from the typical piezoelectric transducer. This broader bandwidth translates into improved depth resolution in the IVUS image, and it may also facilitate multi-frequency operation or harmonic imaging, either of which can help to improve image quality and/or enable improved algorithms for tissue characterization, blood speckle reduction, and border detection. Advanced transducer technologies also offer the potential for improved beam characteristics, either by providing a focused transducer aperture (instead of the planar, unfocused aperture commonly used), or by implementing dynamically variable focus with an array of transducer elements (in place of the traditional single transducer element).

BRIEF SUMMARY

The present invention provides the enabling technology allowing advanced transducer technology to be introduced into a rotational IVUS catheter. This in turn will provide improved image quality and support advanced signal processing to facilitate more accurate diagnosis of the medical condition within the vessel. All of this can be achieved in a cost-effective way, possibly at a lower cost than the conventional technology.

Embodiments of an intravascular ultrasound probe are disclosed herein. The probe has features for utilizing an advanced transducer technology on a rotating transducer shaft. In particular, the probe accommodates the transmission of the multitude of signals across the boundary between the rotary and stationary components of the probe required to support an advanced transducer technology. These advanced transducer technologies offer the potential for increased

bandwidth, improved beam profiles, better signal to noise ratio, reduced manufacturing costs, advanced tissue characterization algorithms, and other desirable features. Furthermore, the inclusion of electronic components on the spinning side of the probe can be highly advantageous in terms of preserving maximum signal to noise ratio and signal fidelity, along with other performance benefits.

In a disclosed embodiment, a rotational intravascular ultrasound probe for insertion into a vasculature is described. The rotational intravascular ultrasound probe can comprise an elongate catheter, an elongate transducer shaft, a spinning element, and a motor. The elongate catheter can have a flexible body. The elongate transducer shaft can be disposed within the flexible body and can have a drive cable and a transducer coupled to the drive cable. The spinning element can be coupled to the transducer shaft and can have an electronic component coupled thereto that is in electrical contact with the transducer. A motor may be coupled to the spinning element for rotating the spinning element and the transducer shaft.

In another disclosed embodiment, an interface module for a rotational intravascular ultrasound probe for insertion into a vasculature is described. The interface module can comprise a connector, a spinning element, and a motor. The connector can be used for attachment to a catheter having a transducer shaft with a transducer. The spinning element can be coupled to the connector and can have an electronic component coupled thereto that is in electrical contact with the connector. A motor may be coupled to the spinning element for rotating the spinning element.

In yet another disclosed embodiment, an interface module for a rotational intravascular ultrasound probe for insertion into a vasculature is described. The interface module can comprise a printed circuit board, a connector, a spinning element, and a motor. The connector can be used for attachment to a catheter having a transducer shaft with a transducer. The spinning element can be coupled to the connector. The spinning element has more than two signal pathways electrically connecting the spinning element to the connector. A motor may be coupled to the spinning element for rotating the spinning element.

BRIEF DESCRIPTION OF THE DRAWINGS

FIG. 1 is a simplified fragmentary diagrammatic view of a rotational IVUS probe;

FIG. 2 is a simplified fragmentary diagrammatic view of an interface module and catheter for the rotational IVUS probe of FIG. 1 incorporating basic ultrasound transducer technology;

FIG. 3 is a simplified fragmentary diagrammatic view of an embodiment of an interface module and catheter for the rotational IVUS probe of FIG. 1 incorporating an advanced ultrasound transducer technology;

FIG. 4 is a simplified fragmentary diagrammatic view of another embodiment of an interface module and catheter for the rotational IVUS probe of FIG. 1 incorporating an advanced ultrasound transducer technology;

FIG. 5 is a simplified fragmentary diagrammatic view of another embodiment of an interface module and catheter for the rotational IVUS probe of FIG. 1 incorporating an advanced ultrasound transducer technology; and

FIG. 6 is a simplified fragmentary diagrammatic view of another embodiment of an interface module and catheter for

the rotational IVUS probe of FIG. 1 incorporating an advanced ultrasound transducer technology.

DETAILED DESCRIPTION

Turning to the figures, representative illustrations of rotational intravascular ultrasound (IVUS) probes, some of which include active spinning elements, are shown therein. An active spinning element can increase the number of signal paths available for the operation of the transducer so that advanced transducer technologies, such as PMUT (Piezoelectric Micromachined Ultrasonic Transducer) and CMUT (Capacitive Micromachined Ultrasonic Transducer), can be utilized with a rotational IVUS probe. In addition, an active spinning element can include active electronics on the rotary side of the probe.

Referring specifically to FIG. 1, a rotational intravascular ultrasound probe **100** for insertion into a patient for diagnostic imaging is shown. The probe **100** comprises a catheter **101** having a catheter body **102** and a transducer shaft **104**. The catheter body **102** is flexible and has both a proximal end portion **106** and a distal end portion **108**. The catheter body **102** is a sheath surrounding the transducer shaft **104**. For explanatory purposes, the catheter body **102** in FIG. 1 is illustrated as visually transparent such that the transducer shaft **104** disposed therein can be seen, although it will be appreciated that the catheter body **102** may or may not be visually transparent. The transducer shaft **104** is flushed with a sterile fluid, such as saline, within the catheter body **102**. The fluid serves to eliminate the presence of air pockets around the transducer shaft **104** that adversely affect image quality. The fluid can also act as a lubricant. The transducer shaft **104** has a proximal end portion **110** disposed within the proximal end portion **106** of the catheter body **102** and a distal end portion **112** disposed within the distal end portion **108** of the catheter body **102**.

The distal end portion **108** of the catheter body **102** and the distal end portion **112** of the transducer shaft **104** are inserted into a patient during the operation of the probe **100**. The usable length of the probe **100** (the portion that can be inserted into a patient) can be any suitable length and can be varied depending upon the application. The distal end portion **112** of the transducer shaft **104** includes a transducer subassembly **118**.

The proximal end portion **106** of the catheter body **102** and the proximal end portion **110** of the transducer shaft **104** are connected to an interface module **114** (sometimes referred to as a patient interface module or PIM). The proximal end portions **106**, **110** are fitted with a catheter hub **116** that is removably connected to the interface module **114**.

The rotation of the transducer shaft **104** within the catheter body **102** is controlled by the interface module **114**, which provides a plurality of user interface controls that can be manipulated by a user. The interface module **114** also communicates with the transducer subassembly **118** by sending and receiving electrical signals to and from the transducer subassembly **118** via wires within the transducer shaft **104**. The interface module **114** can receive, analyze, and/or display information received through the transducer shaft **104**. It will be appreciated that any suitable functionality, controls, information processing and analysis, and display can be incorporated into the interface module **114**.

The transducer shaft **104** includes a transducer subassembly **118**, a transducer housing **120**, and a drive cable **122**. The transducer subassembly **118** is coupled to the transducer housing **120**. The transducer housing **120** is attached to the drive cable **122** at the distal end portion **112** of the transducer

shaft **104**. The drive cable **122** is rotated within the catheter body **102** via the interface module **114** to rotate the transducer housing **120** and the transducer subassembly **118**. The transducer subassembly **118** can be of any suitable type, including but not limited to one or more advanced transducer technologies such as PMUT or CMUT. The transducer subassembly **118** can include either a single transducer or an array.

FIG. 2 shows a rotational IVUS probe **200** utilizing a common spinning element **232**. The probe **200** has a catheter **201** with a catheter body **202** and a transducer shaft **204**. As shown, the catheter hub **216** is near the proximal end portion **206** of the catheter body **202** and the proximal end portion **210** of the transducer shaft **204**. The catheter hub **216** includes a stationary hub housing **224**, a dog **226**, a connector **228**, and bearings **230**. The dog **226** mates with a spinning element **232** for alignment of the hub **216** with the interface module **214** and torque transmission to the transducer shaft **204**. The dog **226** rotates within the hub housing **224** utilizing the bearings **230**. The connector **228** in this figure is coaxial. The connector **228** rotates with the spinning element **232**, described further herein.

As shown, the interior of the interface module **214** includes a motor **236**, a motor shaft **238**, a printed circuit board (PCB) **240**, the spinning element **232**, and any other suitable components for the operation of the IVUS probe **200**. The motor **236** is connected to the motor shaft **238** to rotate the spinning element **232**. The printed circuit board **240** can have any suitable number and type of electronic components **242**, including but not limited to the transmitter and the receiver for the transducer.

The spinning element **232** has a complimentary connector **244** for mating with the connector **228** on the catheter hub **216**. As shown, the spinning element **232** is coupled to a rotary portion **248** of a rotary transformer **246**. The rotary portion **248** of the transformer **246** passes the signals to and from a stationary portion **250** of the transformer **246**. The stationary portion **250** of the transformer **246** is wired to the transmitter and receiver circuitry on the printed circuit board **240**.

The transformer includes an insulating wire that is layered into an annular groove to form a two- or three-turn winding. Each of the rotary portion **250** and the stationary portion **248** has a set of windings, such as **251** and **252** respectively. Transformer performance can be improved through both minimizing the gap between the stationary portion **250** and the rotary portion **248** of the transformer **246** and also by placing the windings **251**, **252** as close as possible to each other.

Advanced transducer technologies can require more than the two conductive signal lines that a single piezoelectric transducer utilizes on a conventional rotational IVUS probe. For example, in addition to signal pathways for ultrasound information communicated with the transducer, certain advanced transducer technologies also require a power supply in order to operate. In order to pass the necessary multiple of signals between the advanced transducer technology and the interface module, a suitable structure may be needed to transmit ultrasound signals, power, and any other suitable signals across the boundary between the rotating and stationary mechanical components. Particularly for ultrasound signals, the mode of transmission must also maintain reliable signal quality, without excess noise, sufficient for the interface module to form a reliable image of the target tissue from the sensitive ultrasound signals. It will be appreciated that any suitable signals can be communicated across the boundary between the rotating and stationary mechanical components including, but not limited to, A-scan RF data, power transmit

pulses, low amplitude receive signals, DC power and/or bias, AC power, and/or various control signals. The signal transfer across the boundary between the rotating and stationary mechanical components can have high frequency capability and broadband response.

Multiple signal transfer pathways are presented herein for communicating signals across the boundary of the rotating and stationary parts. Each of these pathways are explained in further detail herein, and for purposes of discussion and explanation, certain pathways may be shown in combination with one another. It will be appreciated, however, that any of these pathways may be utilized in any suitable combination with one another to permit any suitable number of total signal pathways. Furthermore, as will be explained in further detail below, certain signal transfer pathways can be more conducive to transmitting either power or other signals, such as ultrasound signals.

Referring to FIG. 3, an embodiment of a rotational IVUS probe **300** having an interface module **314** and catheter **301** suitable for use with an advanced transducer technology is represented. As shown, the probe **300** has a catheter body **302**, a transducer shaft **304**, and a catheter hub **316**. The catheter body **302** has a proximal end **306** and the transducer shaft **304** has a proximal end **310**. The catheter hub **316** includes a stationary exterior housing **324**, a dog **326**, and a connector **328**. The connector **328** is represented with six conductive lines **354** shown in this embodiment. It will be appreciated, however, that any suitable number of conductive lines can be utilized.

As shown, the interior of the interface module **314** can include a motor **336**, a motor shaft **338**, a main printed circuit board (PCB) **340**, a spinning element **332**, and any other suitable components for the operation of the IVUS probe **300**. The motor **336** is connected to the motor shaft **338** to rotate the spinning element **332**. The printed circuit board **340** can have any suitable number and type of electronic components **342**.

The spinning element **332** has a complimentary connector **344** for mating with the connector **328** on the catheter hub **316**. The connector **344** can have conductive lines, such as **355**, that contact the conductive lines, such as **354**, on the connector **328**. As shown, the spinning element **332** is coupled to a rotary portion **348** of a rotary transformer **346**. The rotary portion **348** of the transformer **346** passes the signals to and from a stationary portion **350** of the transformer **346**. The stationary portion **350** of the transformer **346** is electrically connected to the printed circuit board **340**.

In this embodiment, the transformer **346** has multiple sets of windings for transmitting multiple signals across the transformer **346**. Specifically, as shown, the rotary portion **348** and the stationary portion **350** of the transformer **346** each have two sets of windings, such as windings **352**, **353** on the stationary portion **350** and windings **351**, **357** on the rotary portion **348**, to transmit two signals across the transformer **346**. In this way, more signal pathways are available for a probe **300** utilizing an advanced transducer technology. It will be appreciated that any suitable number of windings may be used to transmit any suitable number of signals across the transformer **346**. In alternative embodiments, planar flex circuits can be used in place of the windings in the transformer. The planar flex circuits can be placed very close to one another to enhance signal quality.

Another consideration for advanced transducer technologies is that the probe **300** can benefit from the utilization of certain active electronic components and circuitry in order to facilitate and/or complement the operation of the transducer. Through active electronic components and circuitry on the

spinning element **332**, more complex electrical communication can take place between the interface module **314** and the transducer. Furthermore, by handling certain signal processing functions on the spinning element **332**, the number of signals that need to pass across the spinning element **332** can, in some embodiments, be reduced.

As shown, a printed circuit board **356** can be coupled to the spinning element **332**. The printed circuit board **356** can have any suitable number of electronic components **358** coupled thereto. Any suitable number of printed circuit boards **356** having any suitable number and type of electronic components **358** can be utilized on the spinning element **332**. The electronic components on the spinning element **332** allow for signal processing to take place on the spinning side of the probe **300** before the signal is communicated across the rotary/stationary boundary.

Typically, advanced transducer technologies require a DC power source. To provide DC power to the transducer, the spinning element **332** can be fitted with contacts, such as slip ring contacts **360**, **361**, which are respectively engaged by stationary brushes **362**, **363** within the interface module **314**. Each of the slip rings **360**, **361** is coupled to a respective conductive line, such as **355**, in the connector **344**.

In other embodiments, the transducer can be powered by an AC power source. For example, instead of using brushes and contacts, AC power can be transmitted through a set of windings in the transformer **346**. Once the power has passed across from the stationary portion **350** of the transformer **346** to the rotary portion **348** of the transformer **346**, it can be passed to a power supply circuit, such as a diode rectifier, on the spinning element **332** that rectifies the AC power into DC power. The rectifier can be coupled to the printed circuit board **356** on the spinning element **332** as one of the electronic components **358**. After the AC power is converted to DC power, the DC power can be used to power the transducer, as well as the other electronic components **358** included on printed circuit board **356**.

Turning to FIG. 4, an embodiment of a rotational IVUS probe **400** having an interface module **414** and catheter **401** suitable for use with an advanced transducer technology is represented. As shown, the probe **400** has a catheter body **402**, a transducer shaft **404**, and a catheter hub **416**. The catheter body **402** has a proximal end portion **406**, and the transducer shaft **404** has a proximal end portion **410**. The catheter hub **416** includes a stationary exterior housing **424**, a dog **426**, and a connector **428**. The connector **428** is represented with four conductive lines **454** shown in this embodiment. It will be appreciated, however, that any suitable number of conductive lines can be utilized.

As shown, the interior of the interface module **414** can include a motor **436**, a motor shaft **438**, a main printed circuit board (PCB) **440**, a spinning element **432**, and any other suitable components for the operation of the IVUS probe **400**. The motor **436** is connected to the motor shaft **438** to rotate the spinning element **432**. The printed circuit board **440** can have any suitable number and type of electronic components **442**.

The spinning element **432** has a complimentary connector **444** for mating with the connector **428** on the catheter hub **416**. The connector **444** can have conductive lines, such as **455**, that contact the conductive lines, such as **454**, on the connector **428**. As shown, the spinning element **432** is coupled to a rotary portion **448** of a rotary transformer **446**. The rotary portion **448** of the transformer **446** passes the signals to and from a stationary portion **450** of the transformer. The stationary portion **450** of the transformer **446** is electrically connected to the printed circuit board **440**.

As shown, the rotary portion **448** and the stationary portion **450** of the transformer **446** each have a set of windings **451**, **452** to transmit a signal across the transformer **446**. It will be appreciated that any suitable number of windings may be used to transmit any suitable number of signals across the transformer **446**. In this embodiment, the transformer **446** can be used to transfer the ultrasound signal. It will also be appreciated that a planar flex circuit may be used in place of one or more of the sets of windings as previously described.

The probe **400** can benefit from the utilization of certain electronic components and circuitry in order to facilitate and/or complement the operation of the transducer. As shown, one or more printed circuit boards **456**, **457** can be coupled to the spinning element **432**. The printed circuit boards **456**, **457** can have any suitable number of electronic components, such as **458** and **459**, coupled thereto. It will be appreciated that any suitable number of printed circuit boards **456**, **457** having any suitable number and type of electronic components **458**, **459** can be utilized on the spinning element **432**. Electronic components on the spinning element **432** allow for signal processing to take place on the spinning side of the probe **400** before the signal is communicated across the rotary/stationary boundary.

In this embodiment, power is provided to the transducer using a generator mechanism **464** to generate power locally. As illustrated in the figure, the generator mechanism **464** includes a generator coil **466** and a plurality of stator magnets **468**, **469**. The generator coil **466** can be attached to the spinning element **432** to rotate with the spinning element **432** and generate power. The power generated is AC power, so a power supply circuit, such as a diode rectifier, can be used to convert the AC power into DC power. The rectifier can be coupled to the printed circuit boards **456**, **457** on the spinning element **432**. After rectification, the DC power can be used to power the transducer as well as the other electronic components **458**, **459** included on the printed circuit boards **456**, **457**. It will be appreciated that any suitable generator can be utilized to provide power to the transducer.

Another embodiment of a rotational IVUS probe **500** having an interface module **514** and catheter **501** suitable for use with an advanced transducer technology is represented in FIG. 5. As shown, the probe has a catheter body **502**, a transducer shaft **504**, and a catheter hub **516**. The catheter body **502** has a proximal end portion **506**, and the transducer shaft **504** has a proximal end portion **510**. The catheter hub **516** includes a stationary exterior housing **524**, a dog **526**, and a connector **528**. The connector **528** is represented with four conductive lines **554** shown in this embodiment. It will be appreciated, however, that any suitable number of conductive lines can be utilized.

As shown, the interior of the interface module **514** can include a motor **536**, a motor shaft **538**, a main printed circuit board (PCB) **540**, a spinning element **532**, and any other suitable components for the operation of the IVUS probe **500**. The motor **536** is connected to the motor shaft **538** to rotate the spinning element **532**. The printed circuit board **540** can have any suitable number and type of electronic components **542**.

The spinning element **532** has a complimentary connector **544** for mating with the connector on the catheter hub **516**. The connector **544** can have conductive lines, such as **555**, that contact the conductive lines, such as **554**, on the connector **528**. As shown, the spinning element **532** is coupled to a rotary portion **548** of a rotary transformer **546**. The rotary portion **548** of the transformer **546** passes the signals to and from the stationary portion **550** of the transformer **546**. The

stationary portion **550** of the transformer **546** is electrically connected to the printed circuit board **540**.

As shown, the rotary portion **548** and the stationary portion **550** of the transformer **546** each have one set of windings **551**, **552** to transmit a signal across the transformer **546**. It will be appreciated that any suitable number of windings **551**, **552** may be used to transmit any suitable number of signals across the transformer **546**. In this embodiment, the transformer **546** is used to transfer AC power. Once the power has passed across from the stationary portion **550** of the transformer **546** to the rotary portion **548** of the transformer **546**, it can be passed to a power supply circuit, such as a diode rectifier, on the spinning element **532** that rectifies the AC power into DC power. The rectifier can be coupled to the printed circuit boards **556**, **557** on the spinning element **532**. After the AC power is converted to DC power, the DC power can be used to power the transducer as well as the other electronic components **558**, **559** included on the printed circuit boards **556**, **557**. It will also be appreciated that a planar flex circuit may be used in place of one or more of the sets of windings as previously described.

As previously mentioned, the probe **500** can benefit from the utilization of certain electronic components and circuitry in order to facilitate and/or complement the operation of the transducer. As shown, one or more printed circuit boards **556**, **557** can be coupled to the spinning element **532**. The printed circuit boards **556**, **557** can have any suitable number of electronic components, such as **558** and **559**, coupled thereto. It will be appreciated that any suitable number of printed circuit boards **556**, **557** having any suitable number and type of electronic components **558**, **559** can be utilized on the spinning element **532**. Electronic components **558**, **559** on the spinning element **532** allow for signal processing to take place on the spinning side of the probe **500** before the signal is communicated across the rotary/stationary boundary.

In this embodiment, an optical coupler **570** is used to transmit the ultrasound signal. It will be appreciated that any suitable optical coupler may be used. The optical coupler can have a first end **572** and a second end **574**. The first end **572** can be stationary and receive optical signals from the second end **574**, which can be coupled directly or indirectly to the spinning element **532**. The ultrasound signal can be transmitted to circuitry on the printed circuit board **540** or can be carried external to the interface module **514**.

One illustrative example of how the ultrasound signal could be communicated over this optical path is that the printed circuit boards **556**, **557** could include a high speed analog to digital converter (ADC) among electronic components **558**, **559**. This ADC would be used to digitize the ultrasound echo signal and convert the resultant digital data into a serial bit stream. This serial data would then be provided to an optical transmitter, such as a laser diode circuit, also included on printed circuit boards **558**, **559** to transmit the high-speed serial bit stream over the rotating optical coupler **570** to an optical receiver circuit included on printed circuit board **540** or located remotely from the interface module **514**.

As shown, a structure may be provided that can provide feedback as to the angular position of the transducer. For example, an optical device **576** may be provided that includes a stationary encoder wheel **578** and an optical detector **580**. The optical detector **580** can be attached to a printed circuit board **557** on the spinning element **532**.

Another embodiment of a rotational IVUS probe **600** having an interface module **614** and catheter **601** suitable for use with an advanced transducer technology is represented in FIG. 6. As shown, the probe **600** has a catheter body **602**, a

transducer shaft **604**, and a catheter hub **616**. The catheter body **602** has a proximal end portion **606**, and the transducer shaft **604** has a proximal end portion **610**. The catheter hub **616** includes a stationary exterior housing **624**, a dog **626**, and a connector **628**. The connector is represented with four conductive lines, such as **654**, shown in this embodiment. It will be appreciated, however, that any suitable number of conductive lines **654** can be utilized.

As shown, the interior of the interface module **614** can include a motor **636**, a motor shaft **638**, a main printed circuit board (PCB) **640**, a spinning element **632**, and any other suitable components for the operation of the IVUS probe **600**. The motor **636** is connected to the motor shaft **638** to rotate the spinning element **632**. The main printed circuit board **640** can have any suitable number and type of electronic components **642** including but not limited to the transmitter and the receiver for the transducer.

The spinning element **632** has a complimentary connector **644** for mating with the connector **628** on the catheter hub **616**. The connector **644** can have conductive lines, such as **655**, that contact the conductive lines, such as **654**, on the connector **628**. As shown, the spinning element **632** is coupled to a rotary portion **648** of a rotary transformer **646**. The rotary portion **648** of the transformer **646** passes the signals to and from the stationary portion **650** of the transformer **646**. The stationary portion **650** of the transformer **646** is electrically connected to the printed circuit board **640**.

As shown, the rotary portion **648** and the stationary portion **650** of the transformer **646** each have a set of windings **651**, **652** to transmit a signal across the transformer **646**. It will be appreciated that any suitable number of windings may be used to transmit any suitable number of signals across the transformer **646**. In this embodiment, the transformer **646** is used to transfer AC power. Once the power has passed across from the stationary portion **650** of the transformer **646** to the rotary portion **648** of the transformer **646**, it can be passed to a power supply circuit, such as a diode rectifier, on the spinning element **632** that rectifies the AC power into DC power. The rectifier can be coupled to printed circuit boards **656**, **657** on the spinning element **632**. After the AC power is converted to DC power, the DC power can be used to power the transducer as well as the other electronic components **658**, **659** included on the printed circuit boards **656**, **657**. It will also be appreciated that a planar flex circuit may be used in place of one or more of the sets of windings as previously described.

As previously mentioned, the probe can benefit from the utilization of certain electronic components and circuitry in order to facilitate and/or complement the operation of the transducer. As shown, one or more printed circuit boards **656**, **657** can be coupled to the spinning element **632**. The printed circuit boards **656**, **657** can have any suitable number of electronic components, such as **658** and **659**, coupled thereto. It will be appreciated that any suitable number of printed circuit boards **656**, **657** having any suitable number and type of electronic components **658**, **659** can be utilized on the spinning element **632**. Electronic components **658**, **659** on the spinning element **632** allow for signal processing to take place on the spinning side of the probe **600** before the signal is communicated across the rotary/stationary boundary.

In this embodiment, a wireless communication mechanism is used to transmit the ultrasound signal. Any suitable wireless communication mechanism may be used including, but not limited to, wireless mechanisms utilizing radio frequency or infrared. As shown, the wireless communication mechanism includes transmitter and/or receiver components **682** and **684**. The transmitter and/or receiver component **682** can be attached to any suitable location such as the printed circuit

board 657 on the spinning element 632. The transmitter and/or receiver component 684 can likewise be placed in any suitable location including the main printed circuit board 640 in the interface module 614.

Therefore, it will be appreciated that signals can be carried across the rotating and stationary mechanical components via any suitable mechanism including, but not limited to, a transformer, an optical coupler, a wireless communication mechanism, a generator, and/or brushes/contacts. In certain embodiments, a transformer, an optical coupler, and/or a wireless communication mechanism can be utilized to carry signals such as an ultrasound signal. In certain embodiments, a transformer, a power generator, and/or brushes/contacts can be utilized to convey power to the transducer.

Furthermore, the spinning element can have one or more printed circuit boards with a suitable number and type of active electronic components and circuitry, thus making the spinning element an active spinning element. Examples of electronic components that can be utilized with the active spinning element include, but are not limited to, power supply circuits (such as a generator, rectifier, regulator, high voltage step-up converter, etc.), transmitters (including tripolar transmitters), time-gain-control (TGC) amplifiers, amplitude and/or phase detectors, ADC converters, optical transceivers, encoder circuits, wireless communication components, microcontrollers, and any other suitable components. In addition, the spinning element can include encoder and timing logic such that it can internally generate the transmit triggers, and thus, eliminate the need to communicate a timing signal across the spinning element. Through the embodiments described herein, excellent image quality is possible including wide bandwidth, frequency-agility, low ringdown, focused beam (including dynamically focused beam), and harmonic capability.

As mentioned, any suitable advanced transducer technology may be used, including but not limited to PMUT and CMUT transducers, either as single transducers or arrays. As an example, a PMUT transducer can be formed by depositing a piezoelectric polymer (such as polyvinylidene fluoride—PVDF) onto a micromachined silicon substrate. The silicon substrate can include an amplifier and protection circuit to buffer the signal from the PVDF transducer. It can be important to include the amplifier immediately adjacent to the PVDF element because the capacitance of the electrical cables can dampen the signal from the high impedance PVDF transducer. The amplifier typically requires DC power, transmit input(s), and amplifier output connections. The PVDF transducer can be a focused transducer to provide excellent resolution.

As mentioned above, having an active spinning element, such as is described herein, permits the utilization of an advanced transducer technology on a rotational IVUS probe. In addition, having an active spinning element can facilitate certain advanced operations of the probe. The enhanced bandwidth of the probe utilizing the active spinner permits the probe to obtain information at a plurality of different frequencies. By way of example and not limitation, the probe can be utilized to obtain ultrasound information taken at two diverse frequencies, such as 20 MHz and 40 MHz. It will be appreciated that any suitable frequency and any suitable quantity of frequencies may be used.

Generally, lower frequency information facilitates a tissue versus blood classification scheme due to the strong frequency dependence of the backscatter coefficient of the blood. Higher frequency information generally provides better resolution at the expense of poor differentiation between blood speckle and tissue, which can make it difficult to iden-

tify the lumen border. Thus, if information is obtained at a lower frequency and a higher frequency, then an algorithm can be utilized to interleave and display the two data sets to obtain frequency-diverse information that is closely aligned in time and space. In result, a high resolution ultrasound image can be produced with clear differentiation between blood and tissue and accurate delineation of vessel borders.

The typical 512 A-lines that compose a single frame of an image can be interspersed into alternating high and low frequency A-lines. As an example, a 20 MHz image can show the blood as black and the tissue as gray, while the 40 MHz image can show the blood and tissue as gray and barely, if at all, distinguishable from one another. It can be recognized through a provided algorithm that black in 20 MHz and gray at 40 MHz is blood, gray at both frequencies is tissue, and black at both frequencies is clear fluid. The broadband capability of advanced transducer technologies, such as PMUT, facilitated by the active spinning element, can allow for closely interleaved A-lines of two or more different center frequencies, possibly including pulse-inversion A-line pairs to generate harmonic as well as fundamental information, which is then combined to provide a robust classification scheme for tissue versus blood.

The dual frequency blood classification scheme can be further enhanced by other blood speckle reduction algorithms such as motion algorithms (such as ChromaFlo, Q-Flow, etc.), temporal algorithms, harmonic signal processing, etc. It will be appreciated that any suitable algorithm can be used.

Besides intravascular ultrasound, other types of ultrasound catheters can be made using the teachings provided herein. By way of example and not limitation, other suitable types of catheters include non-intravascular intraluminal ultrasound catheters, intracardiac echo catheters, laparoscopic, and interstitial catheters. In addition, the probe may be used in any suitable anatomy, including, but not limited to, coronary, carotid, neuro, peripheral, or venous.

Recitation of ranges of values herein are merely intended to serve as a shorthand method of referring individually to each separate value falling within the range, unless otherwise indicated herein, and each separate value is incorporated into the specification as if it were individually recited herein.

It will be appreciated that like reference numbers and/or like shown features in the figures can represent like features. It will be appreciated that discussions of like reference numbers and/or like shown features in any embodiment may be applicable to any other embodiment.

Any references, including publications, patent applications, and patents, cited herein are hereby incorporated by reference to the same extent as if each reference were individually and specifically indicated to be incorporated by reference and were set forth in its entirety herein (including any references contained therein).

Illustrative embodiments of a rotational IVUS probe incorporating an advanced ultrasound transducer technology are described herein. Variations of the disclosed embodiments will be apparent to those of ordinary skill in the art in view of the foregoing illustrative examples. Those skilled in the relevant art will employ such variations as appropriate, and such variations, embodied in alternative embodiments, are contemplated within the scope of the disclosed invention. The invention is therefore not intended to be limited to the examples described herein. Accordingly, this invention includes all modifications and equivalents of the subject matter recited in the claims appended hereto as permitted by applicable law. Moreover, any combination of the above-described elements in all possible variations thereof is

encompassed by the invention unless otherwise indicated herein or otherwise clearly contradicted by context.

What is claimed is:

1. A rotational intravascular ultrasound probe for insertion 5
into a vasculature, the probe comprising:
an elongate catheter having a flexible body, an elongate
transducer shaft disposed within the flexible body, the
transducer shaft having a drive cable and a transducer
coupled to the drive cable adjacent a distal portion of the 10
flexible body, and a proximal connector adjacent a
proximal portion of the flexible body; and
an interface module configured to interface with the proxi-
mal connector of the elongate catheter, the interface
module including:
a spinning element configured to be fixedly coupled to a 15
proximal portion of the transducer shaft, the spinning
element having an electronic component coupled
thereto such that when the spinning element is fixedly
coupled to the proximal portion of the transducer 20
shaft the electronic component is in electrical contact
with the transducer;
a stationary element positioned adjacent to and spaced
from the spinning element, wherein the stationary
element is configured to pass signals to the spinning 25
element and receive signals from the spinning ele-
ment; and
a motor coupled to the spinning element for rotating the
spinning element and the transducer shaft when the
spinning element is fixedly coupled to the proximal 30
portion of the transducer shaft.
2. The rotational intravascular ultrasound probe of claim 1
wherein the spinning element has a printed circuit board, and
the electronic component is attached to the printed circuit
board.
3. The rotational intravascular ultrasound probe of claim 1
wherein the transducer is a PMUT transducer.
4. The rotational intravascular ultrasound probe of claim 1
wherein the transducer is a CMUT transducer.
5. The rotational intravascular ultrasound probe of claim 1
wherein the spinning element includes a generator for gener-
ating power for the transducer.
6. The rotational intravascular ultrasound probe of claim 1
wherein the electronic component is selected from the group
consisting of a transmitter, a time-gain-control amplifier, an 45
amplitude detector, a phase detector, an analog to digital
converter, an optical transceiver, an encoder circuit, a wireless
communication component, and a microcontroller.
7. The rotational intravascular ultrasound probe of claim 1
further comprising a printed circuit board having an algo-
rithm stored thereon for interleaving data obtained at different 50
frequencies from the transducer.
8. The rotational intravascular ultrasound probe of claim 1
further comprising at least three conductive lines electrically
connecting the spinning element to the transducer.
9. An interface module for a rotational intravascular ultra-
sound probe for insertion into a vasculature, the interface
module comprising:
a connector for attachment to a proximal portion of a cath-
eter having a transducer shaft with a transducer, the 60
connector configured to fixedly engage with the trans-
ducer shaft such that the connector is in electrical com-
munication with the transducer;
a spinning element fixedly coupled to the connector, the
spinning element having an electronic component 65
coupled thereto that is in electrical contact with the
connector such that when the connector is fixedly

- engaged with the transducer shaft the electronic compo-
nent is in electrical communication with the transducer;
a stationary element positioned adjacent to and spaced
from the spinning element, wherein the stationary ele-
ment is configured to pass signals to the spinning ele-
ment and receive signals from the spinning element;
a motor coupled to the spinning element for rotating the
spinning element and the connector such that, when the
connector is fixedly engaged with the transducer shaft,
the transducer shaft rotates with the spinning element
and the connector; and
a housing, wherein at least the spinning element, stationary
element, and motor are positioned within the housing.
10. The interface module of claim 9 wherein the spinning
element has a printed circuit board, and the electronic com-
ponent is attached to the printed circuit board.
 11. The interface module of claim 9 wherein the spinning
element is attached to an optical coupler.
 12. The interface module of claim 9 wherein the spinning
element includes a slip ring contact for a brush.
 13. The interface module of claim 9 wherein the spinning
element includes a generator for generating power for the
transducer.
 14. The interface module of claim 9 wherein the electronic
component is selected from the group consisting of a trans-
mitter, a time-gain-control amplifier, an amplitude detector a
phase detector, an analog to digital converter, an optical trans-
ceiver, an encoder circuit, a wireless communication compo-
nent, and a microcontroller.
 15. The interface module of claim 9 further comprising a
printed circuit board having an algorithm stored thereon for
interleaving data obtained at different frequencies from the
transducer.
 16. The interface module of claim 9 wherein the connector
includes at least three conductive lines electrically connected
to the spinning element.
 17. An interface module for a rotational intravascular ultra-
sound probe for insertion into a vasculature, the interface
module comprising:
a housing;
a printed circuit board positioned within the housing;
a connector for attachment to a proximal portion of a cath-
eter having a transducer shaft with a transducer, the
connector configured to fixedly engage with the trans-
ducer shaft such that the connector is in electrical com-
munication with the transducer;
a spinning element fixedly coupled to the connector, the
spinning element having more than two signal pathways
electrically connecting the spinning element to the con-
nector such that when the connector is fixedly engaged
with the transducer shaft at least one of the two signal
pathways electrically connects the spinning element to
the transducer;
a stationary element positioned within the housing adja-
cent to and spaced from the spinning element, wherein
the stationary element is configured to pass signals to the
spinning element and receive signals from the spinning
element, the stationary element electrically coupled to
the printed circuit board; and
a motor positioned within the housing and coupled to the
spinning element for rotating the spinning element and
the connector such that, when the connector is fixedly
engaged with the transducer shaft, the transducer shaft
rotates with the spinning element and the connector.
 18. The interface module of claim 17 wherein the spinning
element includes at least one of a rotary transformer, a slip

15

ring contact for a brush, a power generator, a wireless communication component, and an optical communication component.

19. A rotational intravascular ultrasound device, the device comprising:

an elongate catheter having a flexible body, an elongate transducer shaft disposed within the flexible body, and at least one transducer coupled to the transducer shaft adjacent a distal portion of the flexible body;

a connector fixedly secured to a proximal portion of the transducer shaft such that the connector is in electrical communication with the at least one transducer;

a spinning element fixedly coupled to the connector, the spinning element having planar flex circuit coupled thereto, wherein the spinning element is in electrical

16

contact with the connector such that when the connector is fixedly secured to the proximal portion of the transducer shaft the planar flex circuit is in electrical communication with the at least one transducer; and

a stationary element positioned adjacent to and spaced from the spinning element, the stationary element including a planar flex circuit configured to pass signals to the planar flex circuit of the spinning element and receive signals from the planar flex circuit of the spinning element.

20. The rotational ultrasound device of claim **19**, further comprising a housing, wherein at least the spinning element and the stationary element are positioned within the housing.

* * * * *

专利名称(译)	带有活动纺纱元件的旋转血管内超声探头		
公开(公告)号	US8403856	公开(公告)日	2013-03-26
申请号	US12/402278	申请日	2009-03-11
[标]申请(专利权)人(译)	火山公司		
申请(专利权)人(译)	火山CORPORATION		
当前申请(专利权)人(译)	火山CORPORATION		
[标]发明人	CORL PAUL DOUGLAS		
发明人	CORL, PAUL DOUGLAS		
IPC分类号	A61B8/14		
CPC分类号	A61B8/12 A61B8/445 A61B8/4461 A61B8/54 G10K11/355 A61B8/52 A61B8/4483 A61B8/4488 A61B8/4472 A61B8/56		
代理机构(译)	海恩斯和布恩, LLP		
审查员(译)	基士JAMES		
其他公开文献	US20100234736A1		
外部链接	Espacenet USPTO		

摘要(译)

公开了一种血管内超声探头，其结合了在旋转传感器轴上利用先进的换能器技术的特征。特别地，探头适应跨探头的旋转和固定部件之间的边界的多个信号的传输，这是支持先进的换能器技术所需的。这些先进的传感器技术提供了增加带宽，改善光束轮廓，更好的信噪比，降低制造成本，先进的组织表征算法和其他所需特征的潜力。此外，在保持最大信噪比和信号保真度以及其他性能益处方面，在探针的旋转侧包含电子元件可以是非常有利的。

