



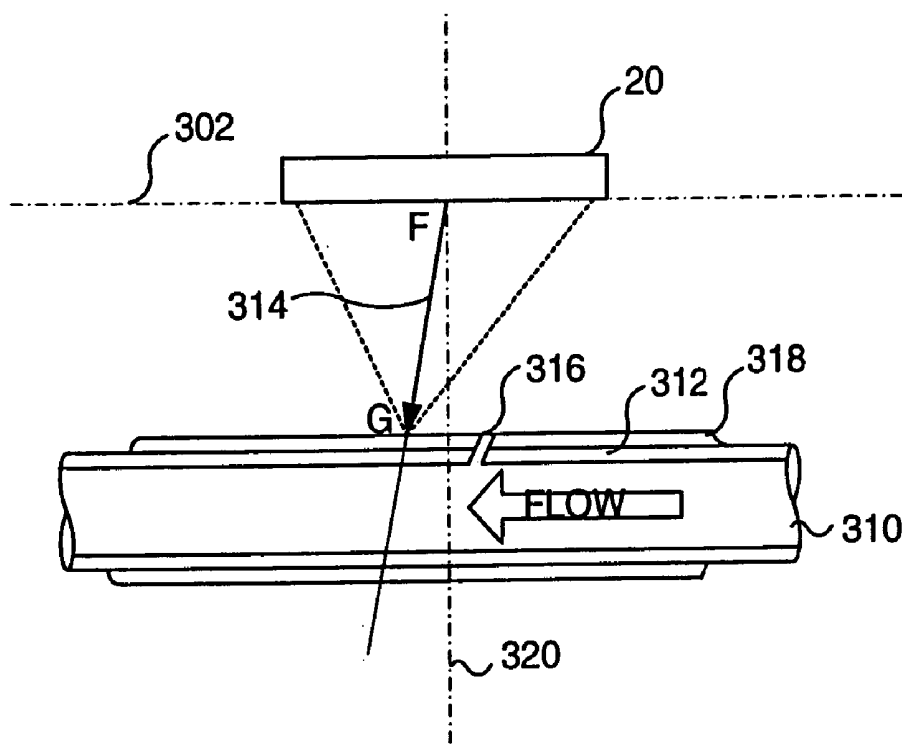
US 2004/0106880A1

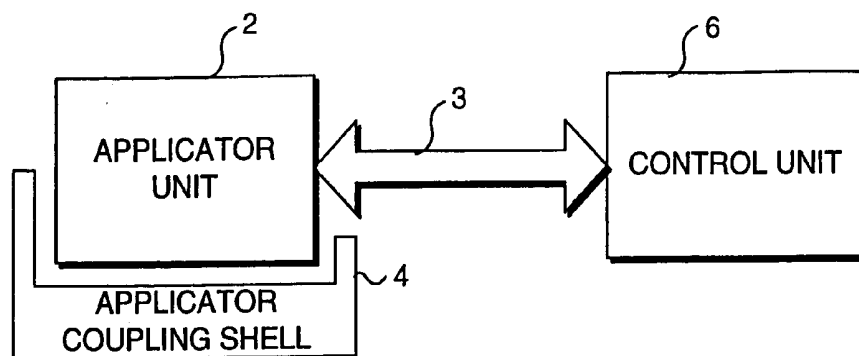
(19) **United States**(12) **Patent Application Publication****Weng et al.**(10) **Pub. No.: US 2004/0106880 A1**(43) **Pub. Date:****Jun. 3, 2004**(54) **USE OF FOCUSED ULTRASOUND FOR  
VASCULAR SEALING****Publication Classification**(51) **Int. Cl.<sup>7</sup>** ..... **A61H 1/00**(52) **U.S. Cl.** ..... **601/2**(75) **Inventors:** **Lee Weng**, Bellevue, WA (US); **David  
M. Perozek**, Mercer Island, WA (US);  
**Jimin Zhang**, Bellevue, WA (US)

Correspondence Address:

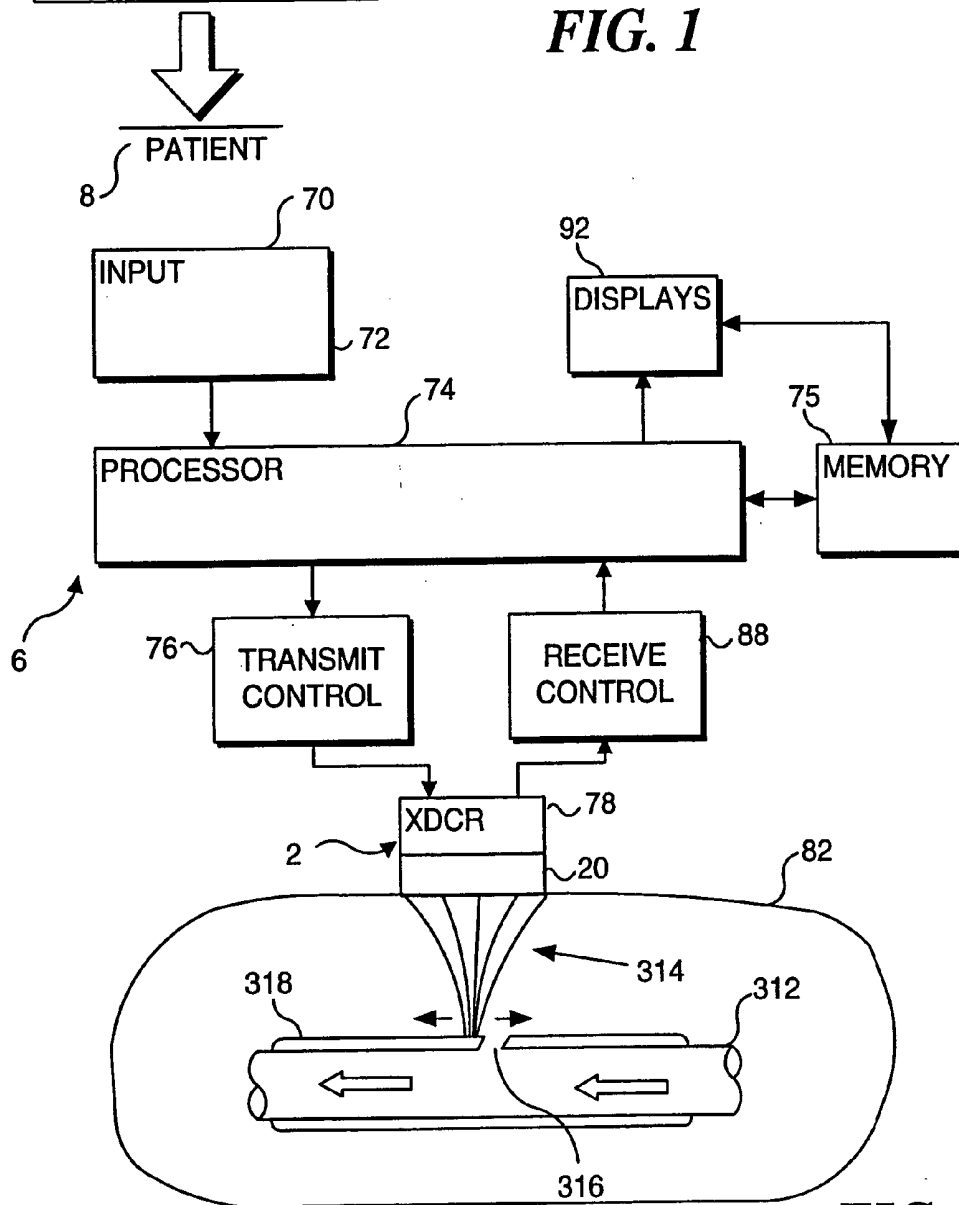
**Attn: Sheldon K. Lee****Therus Corporation****Suite 200****2401 Fourth Avenue****Seattle, WA 98121 (US)**(73) **Assignee:** **Therus Corporation (Legal)**, Seattle,  
WA (US)(21) **Appl. No.:** **10/616,831**(22) **Filed:** **Jul. 10, 2003****Related U.S. Application Data**(63) Continuation of application No. 09/696,076, filed on  
Oct. 25, 2000, now Pat. No. 6,656,136.(60) Provisional application No. 60/163,466, filed on Oct.  
25, 1999. Provisional application No. 60/171,703,  
filed on Dec. 23, 1999.(57) **ABSTRACT**

An ultrasonic applicator unit (2) is used diagnostically to locate a puncture wound (316) in an artery and then therapeutically to seal the puncture wound with high intensity focused ultrasound (HIFU). A control unit (6) coupled to the applicator unit includes a processor (74) that automates the procedure, controlling various parameters of the diagnostic and therapeutic modes, including the intensity and duration of the ultrasonic energy emitted by the applicator unit. A protective, sterile acoustic shell (4), which is intended to be used with a single patient and then discarded, is slipped over the applicator unit to protect against direct contact between the applicator unit and the patient and to maintain a sterile field at the site of the puncture. The apparatus and method are particularly applicable to sealing a puncture made when inserting a catheter into an artery or other vessel. Several different procedures are described for locating the puncture wound, including imaging the vessel in which the puncture is disposed and use of a locator rod to determine the disposition of the puncture along the longitudinal axis of the artery.

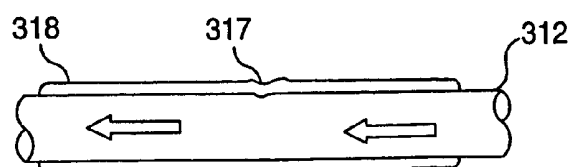




**FIG. 1**



**FIG. 2**



**FIG. 3**

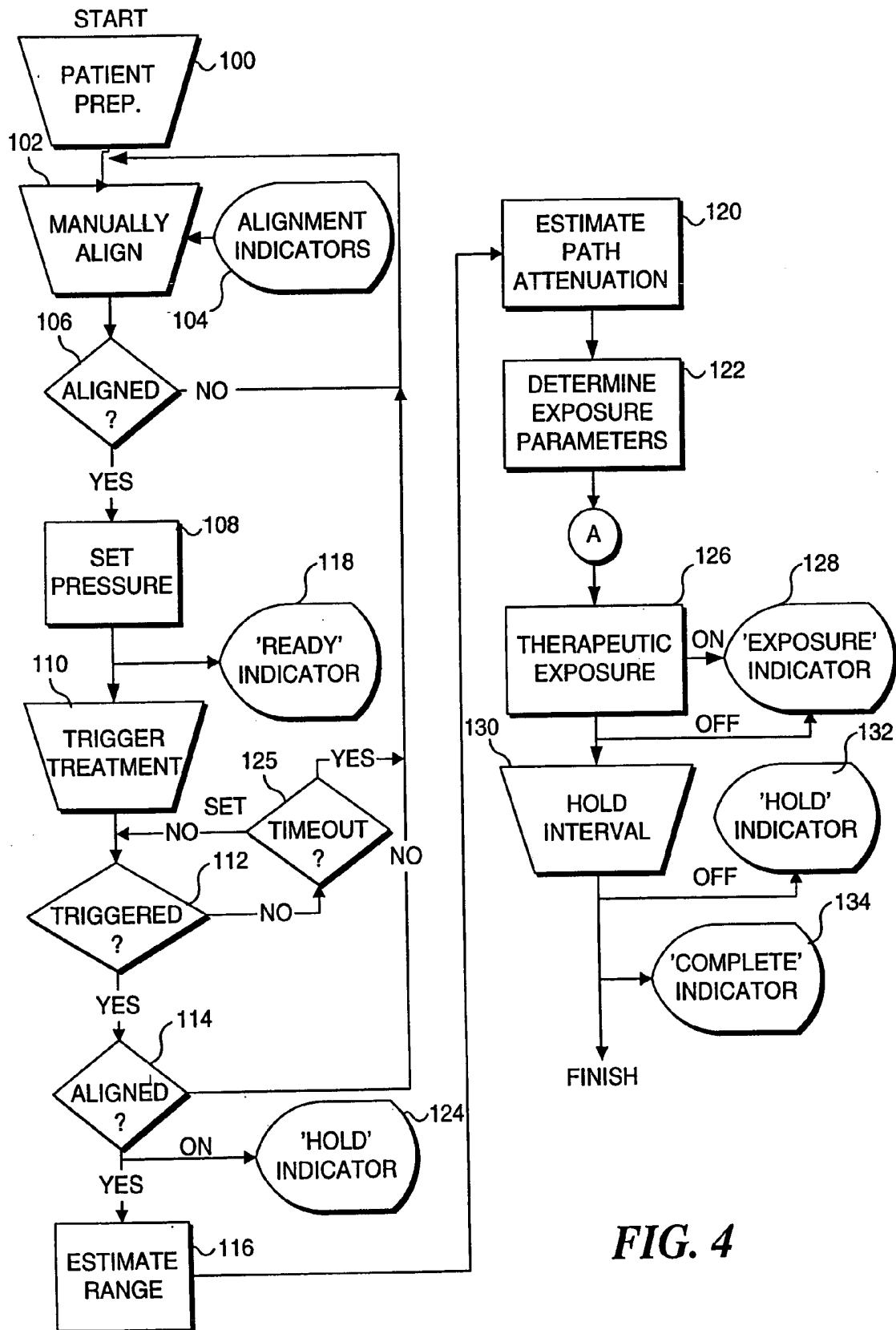
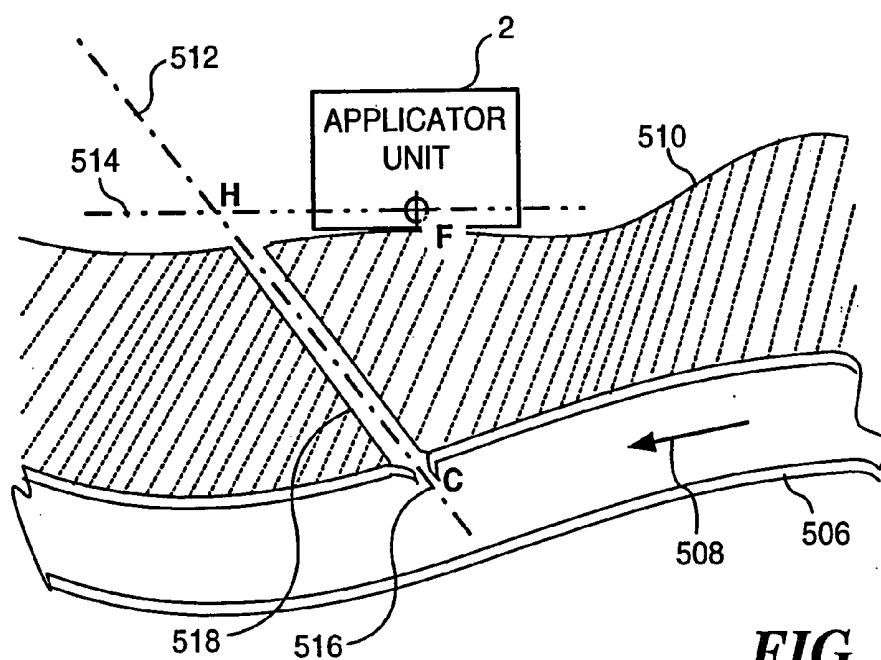
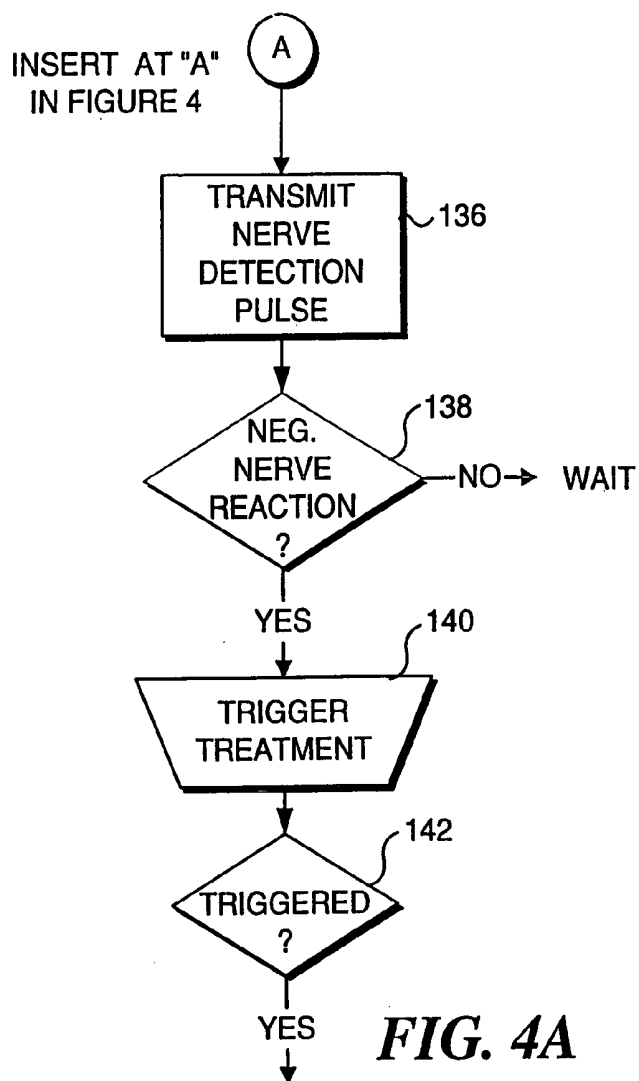
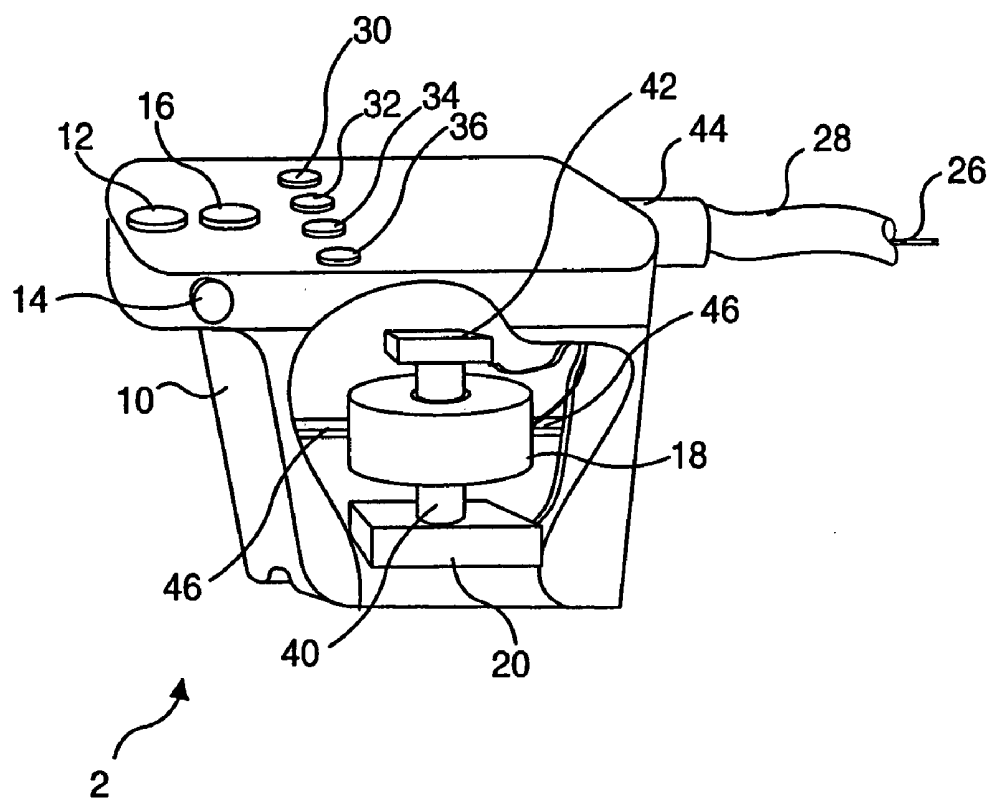
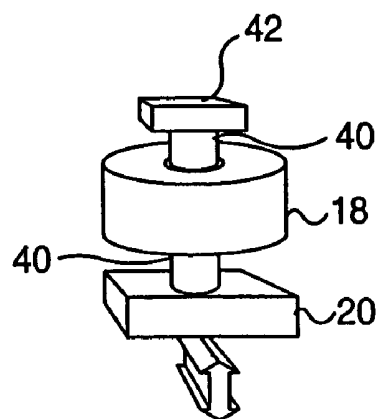


FIG. 4

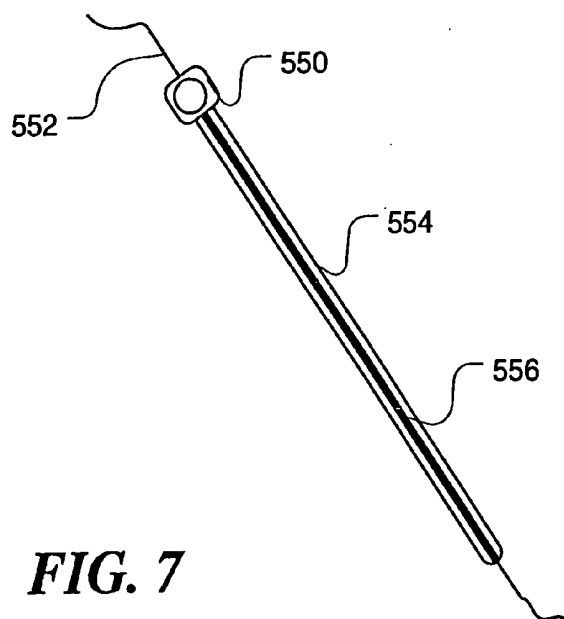




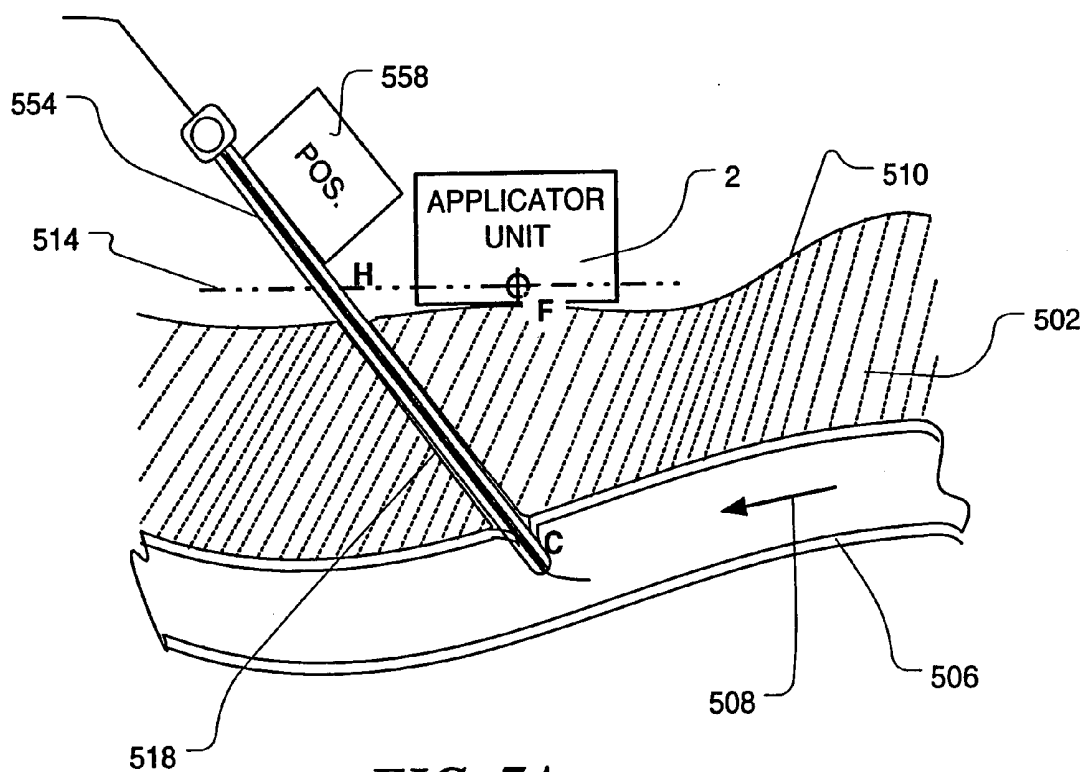
**FIG. 6**



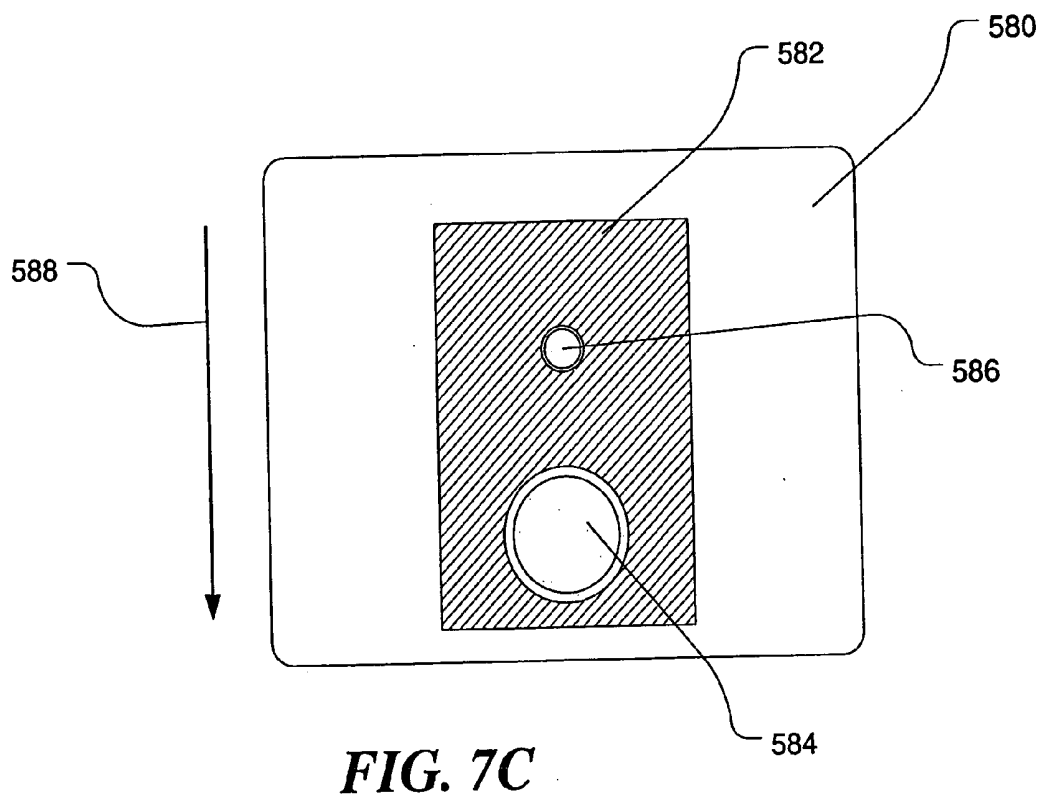
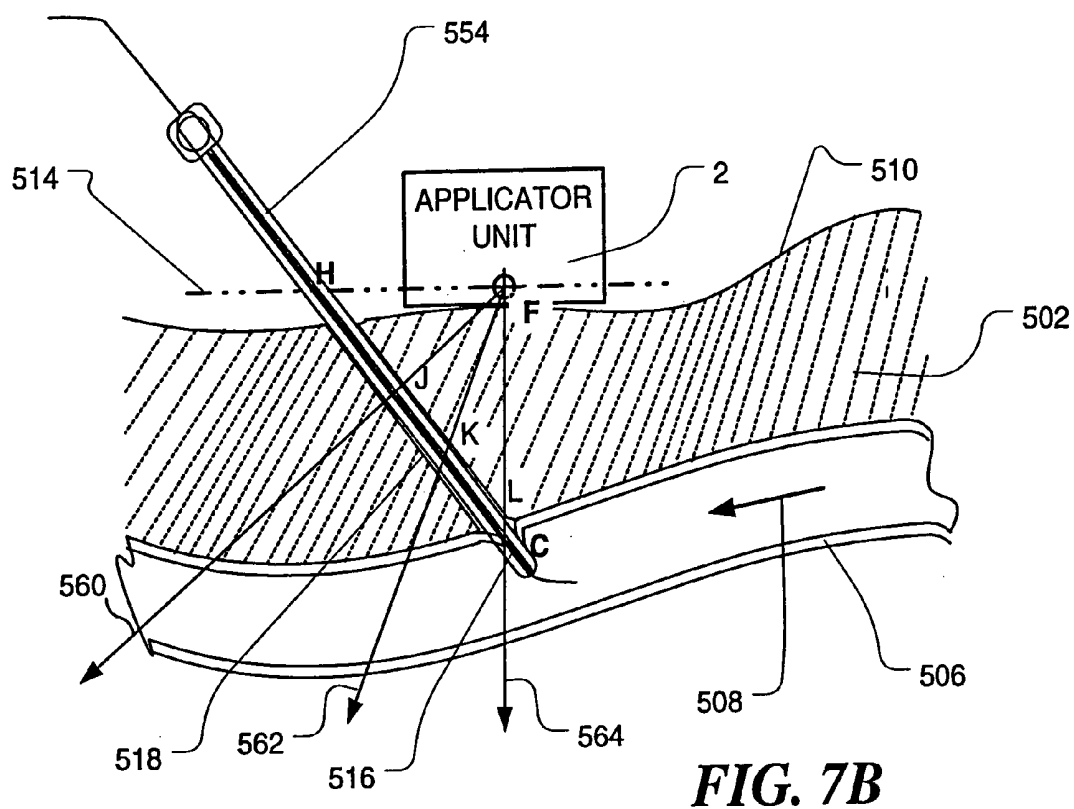
**FIG. 6A**

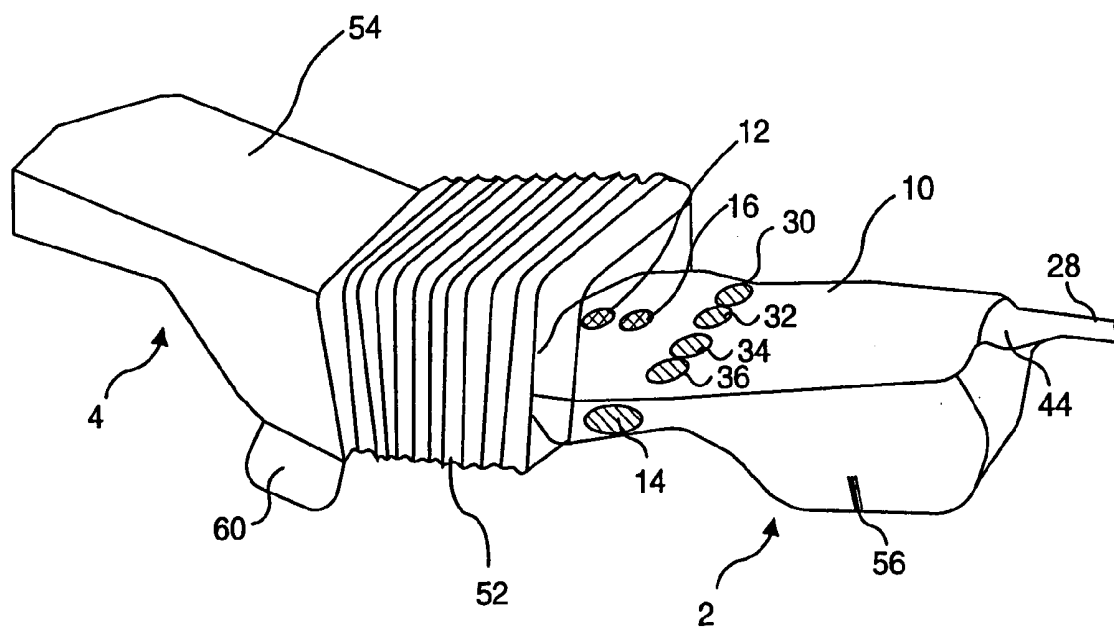


**FIG. 7**

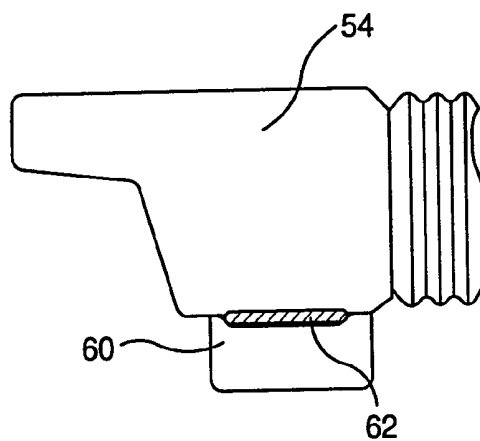


**FIG. 7A**





**FIG. 8**



**FIG. 8A**



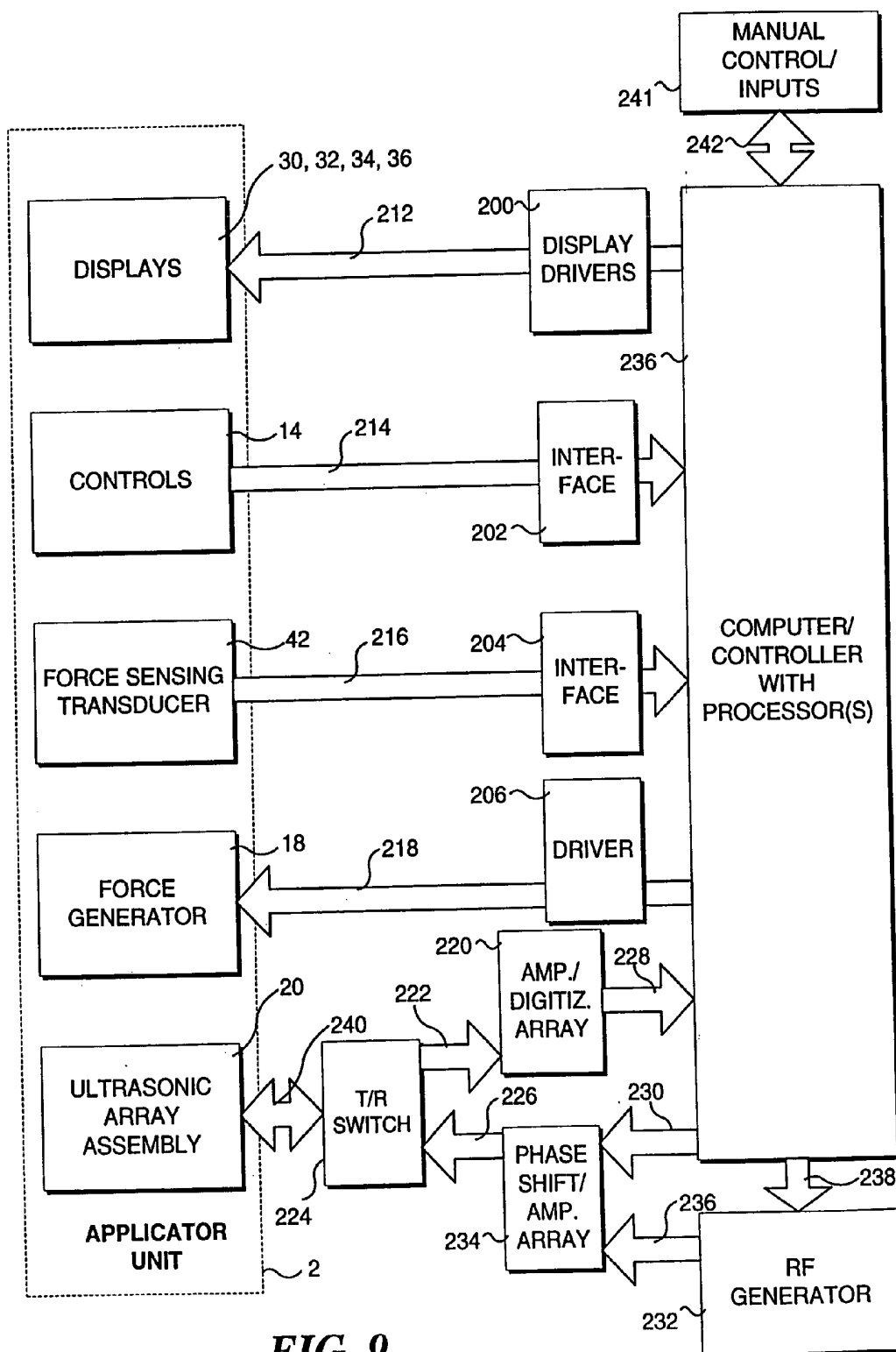
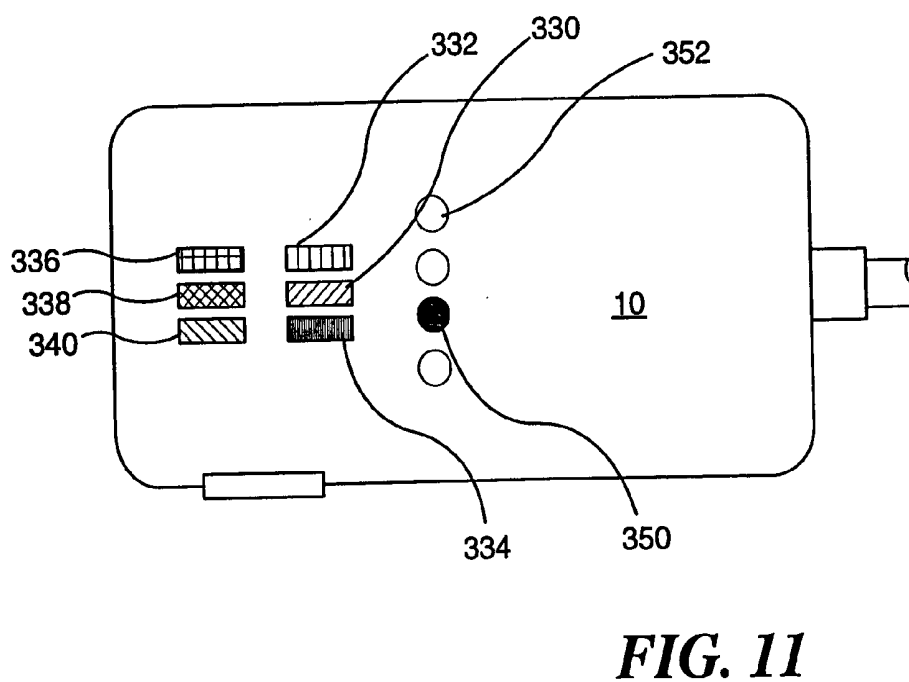
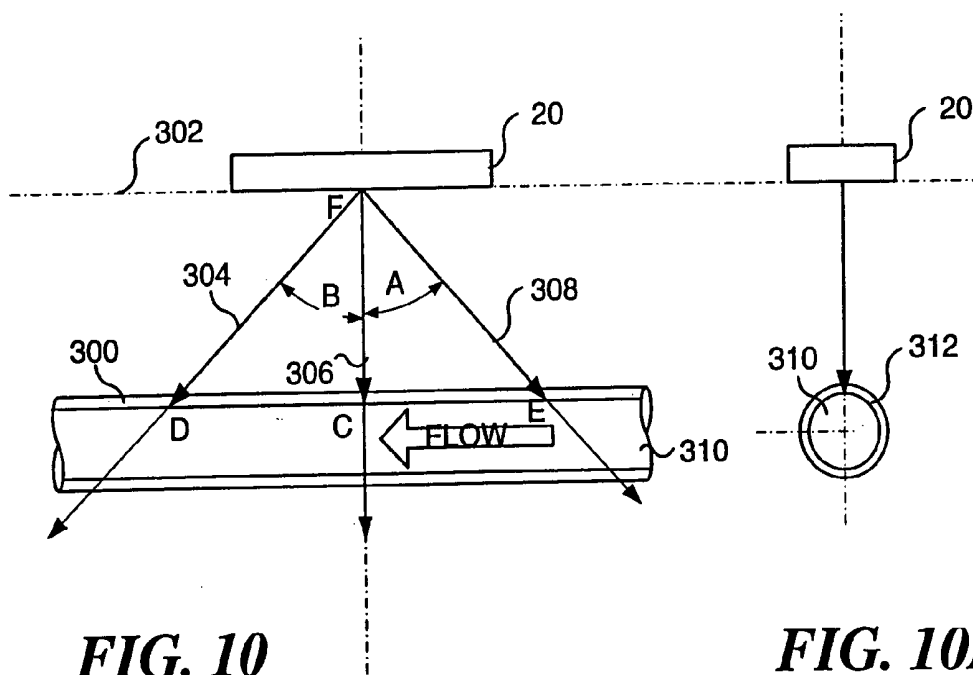
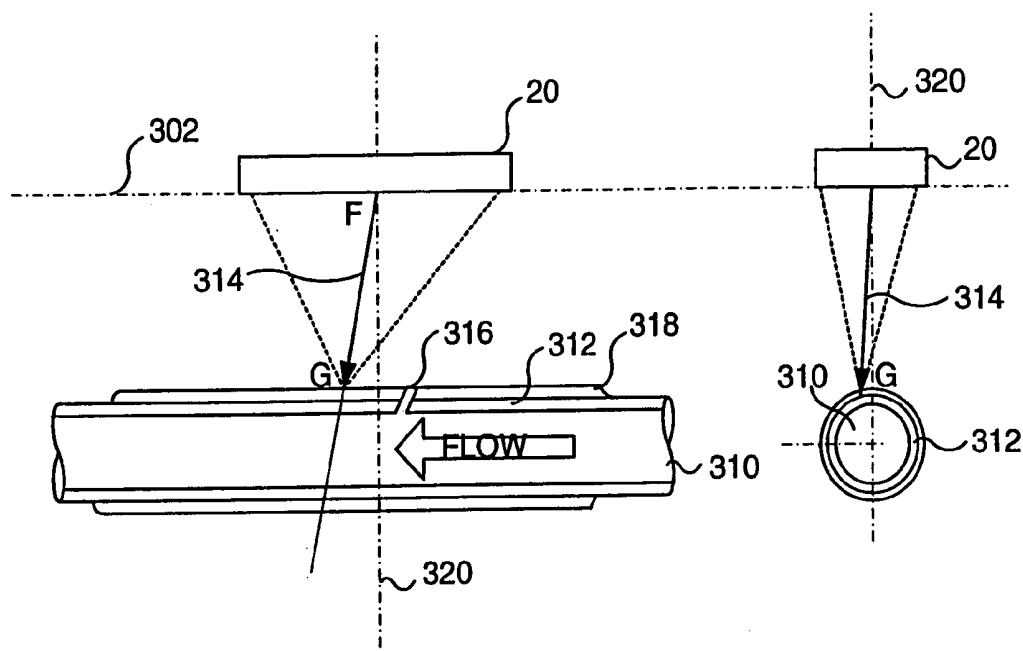


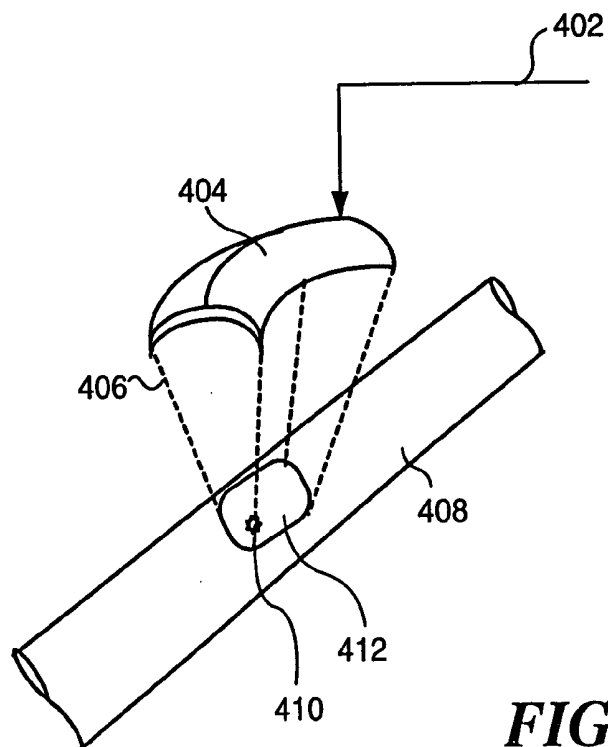
FIG. 9





**FIG. 12A**

**FIG. 12B**



**FIG. 13**

## USE OF FOCUSED ULTRASOUND FOR VASCULAR SEALING

### RELATED APPLICATIONS

[0001] This application is based on prior copending U.S. provisional patent application Serial No. 60/163,466, filed Oct. 25, 1999, and prior copending U.S. provisional patent application Serial No. 60/171,703, filed Dec. 23, 1999, the benefit of the filing dates of which is hereby claimed under 35 U.S.C. § 119(e).

### FIELD OF THE INVENTION

[0002] The present invention generally relates to methods and apparatus for sealing vascular punctures and wounds, and more particularly, to a device that may be used to deliver ultrasound energy to a vascular puncture site to arrest bleeding.

### BACKGROUND OF THE INVENTION

[0003] Various surgical procedures are performed by medical specialists such as cardiologists and radiologists, utilizing percutaneous entry into a blood vessel. To facilitate cardiovascular procedures, a small gauge needle is introduced through the skin and into a target blood vessel, often the femoral artery. The needle forms a puncture through the blood vessel wall at the distal end of a tract that extends through the overlying tissue. A guide wire is then introduced through the bore of the needle, and the needle is withdrawn over the guide wire. An introducer sheath is next advanced over the guide wire; the sheath and guide wire are left in place to provide access during subsequent procedure(s). The sheath facilitates passage of a variety of diagnostic and therapeutic instruments and devices into the vessel and its tributaries. Illustrative diagnostic procedures include angiography, intravascular ultrasonic imaging, and the like; exemplary interventional procedures include angioplasty, atherectomy, stent and graft placement, embolization, and the like. After this procedure is completed, the catheters, guide wire, and introducer sheath are removed, and it is necessary to close the vascular puncture to provide hemostasis and allow healing.

[0004] The most common technique for achieving hemostasis is to apply hard pressure on the patient's skin in the region of the tissue tract and vascular puncture to form a blood clot. Initially, pressure is applied manually and subsequently is maintained through the use of mechanical clamps and other pressure-applying devices. While effective in most cases, the application of external pressure to the patient's skin presents a number of disadvantages. When applied manually, the procedure is time-consuming and requires the presence of a medical professional for thirty minutes or more. For both manual and mechanical pressure application, the procedure is uncomfortable for the patient and frequently requires the administration of analgesics to be tolerable. Moreover, the application of excessive pressure can occlude the underlying artery, resulting in ischemia and/or thrombosis. Even after hemostasis has apparently been achieved, the patient must remain immobile and under observation for hours to prevent dislodgment of the clot and to assure that bleeding from the puncture wound does not resume. Renewed bleeding through the tissue tract is not uncommon and can result in hematoma, pseudoaneurisms,

and arteriovenous fistulas. Such complications may require blood transfusion, surgical intervention, or other corrective procedures. The risk of these complications increases with the use of larger sheath sizes, which are frequently necessary in interventional procedures, and when the patient is anti-coagulated with heparin or other drugs.

[0005] In recent years, several hemostasis techniques have been proposed to address the problem of sealing vessel wall punctures following percutaneous transcatheter procedures. Related prior art is described in U.S. Pat. Nos. 5,320,639; 5,370,660; 5,437,631; 5,591,205; 5,830,130; 5,868,778; 5,948,425; 6,017,359; and 6,090,130. In each of these patents, bioabsorbable, thrombogenic plugs comprising collagen and other materials are placed proximal to the vessel wall puncture site to stop bleeding. The large hemostasis plug stimulates blood coagulation in the vessel puncture site, but blocks the catheter entry tract, making catheter reentry more difficult, if required.

[0006] Other related prior art disclosed in U.S. Pat. Nos. 5,707,393; 5,810,884; 5,649,959; and 5,350,399 provides for the use of small dissolvable disks or anchors that are placed in the vessel to block or clamp the puncture hole. However, any device remaining in the vessel lumen increases the risk of thrombus formation. Such a device also can detach and cause occlusion in a distal blood vessel, which would likely require major surgery to remove.

[0007] Additional prior art includes U.S. Pat. Nos. 5,779,719; 5,496,332; 5,810,850; and 5,868,762. In the disclosure of these patents, needles and sutures delivered through catheters are used to ligate the puncture. The suturing procedure requires particular skill. Suture material left in the vessel may cause tissue irritation that will prolong the healing process.

[0008] Still other prior art is disclosed in U.S. Pat. No. 5,626,601, wherein a procoagulant is injected into the puncture, with a balloon catheter blocking inside the vessel lumen. However, in some cases, the clotting agent may leak past the balloon into the vessel lumen and cause stenosis.

[0009] Yet other prior art references related to this topic include U.S. Pat. Nos. 4,929,246; 5,810,810; and 5,415,657, which disclose the use of a laser or of radio-frequency (RF) energy that is transmitted to the blood vessel through a catheter to thermally fuse or weld the punctured tissue together.

[0010] All of the above cited prior art references require either introducing and leaving foreign objects in the patient's body, and/or inserting a tubular probe of large diameter into the tissue channel left by the catheter in order to seal the puncture.

[0011] As will be evident from the preceding discussion, there is a clear need for an improved method and apparatus for sealing a puncture left in a blood vessel, following an intravascular catheterization procedure. The method and apparatus should cause rapid cessation of bleeding, not rely on blood clot formation, and should be independent of the patient's coagulation status. By employing such a method and apparatus, the patient will be more comfortable as a result of shortened hemostasis and ambulation times, and physician and hospital resources will thereby be minimized. In addition, the method and apparatus should not leave any foreign object in the patient's body, to reduce the risk of

stenosis at or distal to the puncture wound. An ideal device will be noninvasive and should not include any component that must be inserted in the catheter tract and which might further damage the wound and impede the sealing process.

#### SUMMARY OF THE INVENTION

[0012] In accord with the present invention, a method and apparatus are defined that provide advantageous solutions to the problem of expeditiously and safely sealing vascular catheter entry wounds made in connection with medical procedures. The method includes the steps of determining a site of the puncture in the vascular vessel and positioning an ultrasonic transducer applicator at a position adjacent to the site. The ultrasonic transducer applicator is coupled to a control that includes a processor programmed to administer ultrasonic energy in a manner that efficaciously seals a puncture. A user is enabled to initiate a process that is controlled by the control, so that very little operator training is required. The control automatically controls the ultrasonic transducer applicator so that the ultrasonic energy produced by the ultrasonic transducer applicator is focused at the site and is administered at a sufficient intensity and duration to denature tissue at the puncture, closing and sealing the puncture.

[0013] To determine the site of the puncture, an imaging ultrasonic beam is generated with the ultrasonic transducer applicator and is transmitted into the patient, proximate an expected location for the site. A reflection of the imaging ultrasonic beam is then received from within the patient using the ultrasonic transducer applicator, producing a corresponding output signal. The output signal is processed with the processor included in the control to facilitate determining the site of the puncture.

[0014] For example, a visual indication of a location of the site of the puncture can be provided to enable an operator to position the ultrasonic transducer applicator so that the ultrasonic energy produced by the ultrasonic transducer applicator is directed at the site. Such a visual indication may be in the form of, for example, lighted display indicators. In one form of the present invention, the visual indication includes an image of the site in which an axis of the vascular vessel is visually evident, enabling the operator to position the ultrasonic transducer applicator longitudinally along the axis of the vascular vessel so that the ultrasonic energy is directed at the site of the puncture.

[0015] In an alternative embodiment, an object is provided that extends into the puncture from outside the patient. The operator can then estimate the location of the puncture along the longitudinal axis of the vessel based upon a disposition of the object extending outside the patient. As yet a further alternative, the visual indication includes an image of the site in which the object extending into the puncture is evident. An estimate is made of the location of the puncture based upon a disposition of the object in the image.

[0016] Finally, the output signal can be processed with the processor to determine the site of the puncture. An indicator disposed on the ultrasonic transducer applicator can be controlled by the processor to provide an indication of a direction in which the ultrasonic transducer applicator should be moved to position it adjacent to the site of the puncture.

[0017] The processor is preferably used for automatically controlling at least one of a direction, an intensity, and a focus of the ultrasonic energy, to ensure that the ultrasonic energy is administered to the site of the puncture. Using the processor, the ultrasonic energy is directed so as to overscan the site of the puncture, ensuring that the puncture is closed and sealed. For example, the processor can move the focus of the ultrasonic energy while it is being administered, to overscan the site of the puncture. As another alternative, an ultrasound emitter of the ultrasonic transducer applicator has an aspheric shape so that the ultrasonic energy that is directed at the site of the puncture covers a larger area that overscans the site. Other transducer configurations that provide a laterally broadened focal region may also be employed.

[0018] Preferably, the ultrasonic transducer applicator uses a common array of transducers for generating both the imaging ultrasound beam and the ultrasound energy that closes and seals the puncture.

[0019] It is also contemplated that the administration of the ultrasonic energy be interrupted, to again generate the imaging ultrasound beam, thereby confirming whether the ultrasonic energy is being directed at the site of the puncture.

[0020] The processor is preferably employed to control a force applied against a surface of the patient using a force generator included in the ultrasonic transducer applicator. This force is controlled so that a pressure developed by the force is sufficient to substantially stop fluid leakage from the vascular vessel, but not so great as to substantially occlude fluid flow through the vascular vessel.

[0021] Another aspect of the invention is directed to enclosing the unit applicator within a protective, acoustic coupling shell. The protective, acoustic coupling shell is adapted to contact an external dermal portion of the patient in order to convey the ultrasonic energy transdermally to the site of the puncture, while isolating an ultrasonic emitter surface on the ultrasonic transducer from direct, contacting exposure to the patient. The protective, acoustic coupling shell is preferably pre-sterilized and preferably includes a gel patch on an outer surface that is protected by a tab. The tab is removed prior to contacting the external dermal surface of the patient.

[0022] Still another aspect of the present invention is directed to apparatus. The apparatus include elements that carry out functions generally consistent with the steps of the method discussed above.,

#### BRIEF DESCRIPTION OF THE DRAWING FIGURES

[0023] The foregoing aspects and many of the attendant advantages of this invention will become more readily appreciated as the same becomes better understood by reference to the following detailed description, when taken in conjunction with the accompanying drawings, wherein:

[0024] **FIG. 1** is a schematic block diagram of the primary components employed in a preferred embodiment of the present invention;

[0025] **FIG. 2** is a schematic diagram illustrating how the present invention is employed for sealing a puncture in a vessel;

[0026] FIG. 3 schematically illustrates a collagen seal produced by the present invention to close the puncture in the vessel of FIG. 2;

[0027] FIG. 4 is a flow chart illustrating the logical steps followed during sealing of a vascular wound in accord with the present invention;

[0028] FIG. 4A is a flow chart illustrating the optional steps employed for detecting nerves during the method of FIG. 4;

[0029] FIG. 5 is a cross-sectional view of a portion of a patient's body, illustrating an applicator unit in accord with the present invention disposed adjacent to a puncture that extends transdermally into an artery;

[0030] FIG. 6 is a cutaway isometric view of the applicator shown in FIG. 5;

[0031] FIG. 6A is an isometric view showing the force sensing transducer, force generator, and ultrasonic array of the applicator;

[0032] FIG. 7 is an elevational view of a locator rod adapted to be inserted into a puncture wound over a guide wire;

[0033] FIG. 7A is a cross-sectional view of a portion of a patient's body like that in FIG. 5, illustrating the locator rod of FIG. 7 being used to determine a location of a puncture in the artery relative to the applicator unit;

[0034] FIG. 7B is similar to FIG. 7A, but illustrates the use of ultrasonic pulse-echo techniques to determine the spatial location of the locator rod;

[0035] FIG. 7C depicts a view of a framed two-dimensional image a target region generally orthogonal to that shown in FIG. 7A and FIG. 7B, for use in locating the puncture site;

[0036] FIG. 8 is a schematic isometric view of an embodiment of the applicator that uses a disposable shell;

[0037] FIG. 8A is an side view of the disposable shell of FIG. 8;

[0038] FIG. 9 is a schematic system block diagram depicting modules included in the applicator and control unit;

[0039] FIGS. 10 and 10A respectively illustrate the ultrasound beam orientation relative to the vessel from the side of the vessel and as viewed along the vessel;

[0040] FIG. 11 is a plan view of an embodiment of the applicator illustrating the controls and indicators that it includes;

[0041] FIGS. 12 and 12A respectively illustrate the side and longitudinal geometry of the therapeutic ultrasound beam; and

[0042] FIG. 13 is an isometric view illustrating the ultrasound beam geometry produced by an aspheric transducer.

#### DESCRIPTION OF THE PREFERRED EMBODIMENT

[0043] Use of Ultrasound for Sealing Punctures

[0044] Because of its unique properties in soft tissue, ultrasound can be brought to a tight focus at a distance from

its source. If sufficient energy is radiated within the ultrasound beam, cells located in the focal volume can be rapidly heated, while intervening and surrounding tissues are spared. Surrounding tissues are unaffected in the unfocused portion of the ultrasound beam because the energy is spread over a correspondingly larger area and associated heating is minimized.

[0045] Whereas ultrasound intensities on the order of 0.1 Watts/cm<sup>2</sup> are employed in diagnostic imaging applications, intensities in excess of 1,000 Watts/cm<sup>2</sup> are typical in high-intensity focused ultrasound (HIFU) applications. At the focal point, these high intensities result in large, controlled temperature rises within a matter of seconds.

[0046] It has been demonstrated in numerous in vivo animal studies that HIFU can rapidly seal blood vessel punctures and lacerations over a wide range of sizes. When accurately targeted on a vascular wound, ultrasound has been shown to induce complete hemostasis in less than one minute in the femoral, carotid, and axillary arteries, and in the femoral and jugular veins of large animals, while blood flow through the treated vessels remained unaffected. These investigations included: (a) sealing punctured, surgically exposed vessels using visual targeting, (b) sealing incised, surgically exposed vessels using visual targeting, (c) sealing surgically exposed, punctured vessels using Doppler-guided ultrasound targeting, and (d) noninvasive sealing of punctured vessels under ultrasound imaging guidance wherein complete hemostasis was noted in 13±12 seconds.

[0047] The mechanism of hemostasis in these ultrasound-exposed vascular wounds appears thermal in origin and involves denaturation of native perivascular collagen with subsequent formation of an extensive fibrin network that covers the hole, thereby sealing it closed. The fibrin links with adjacent vessel wall tissues to form a seal that has been shown to be independent of puncture hole size. Acoustic streaming forces generated by the HIFU beam were also observed to play a role in opposing the escape of blood from the vascular wound. Blood clotting is not believed to be a factor in achieving acoustic hemostasis, as evidenced by equally rapid and complete wound sealing in highly anticoagulated animals and in ex vivo vessels in which saline has been substituted for blood.

[0048] Overview of the Present Invention

[0049] FIGS. 1 and 2 show the main components of an ultrasonic system suitable for use in implementing the present invention. As illustrated in FIG. 1, a hand-held applicator unit 2 is positioned over an arterial wound 8 in the patient. Included with the hand-held applicator unit is a generally single-use, pre-sterilized cover and acoustic coupling shell 4 that slips over applicator 2. A control unit 6 implements algorithms to facilitate the method and is coupled to applicator 2.

[0050] The user enters various conventional scan and control parameters into an input unit 70, which typically includes user input devices 72. Examples of such devices include a keyboard, knobs, and buttons. The input unit is connected to a processing system 74, which will typically comprise a plurality of microprocessors and/or digital signal processors. Processing system 74 may, however, also be implemented using a single processor of sufficient speed to handle the various tasks described below. A conventional

memory **75** will normally be included in the system to store, among other data, transmission control parameters and imaging data generated in any given implementation of the present invention.

[0051] Processing system **74** sets, adjusts, and monitors the operating parameters of a conventional transmission and control circuit **76**. Control circuit **76** forms a transmit ultrasonic waveform by generating and applying electrical control and driving signals to an ultrasound transducer **78**, which preferably comprises an array of individually controllable piezoelectric elements. As is well known in the art, the piezoelectric elements generate ultrasonic waves when electrical signals of a proper frequency are applied to them; conversely, when receiving reflected ultrasonic waves, they generate electrical signals corresponding to the mechanical vibrations caused by the returning ultrasonic waves.

[0052] Transducer **78** is positioned against a portion **82** of the body of a patient, and by varying the phasing, amplitude, and timing of the driving signals for the transducer array elements, ultrasonic waves are focused to form a transmit beam **314** of high-intensity ultrasound.

[0053] In **FIG. 2**, open arrows indicate the direction of a flow of blood within a blood vessel **312**, which has a puncture site **316** that may have been caused by introduction of a catheter or, in the case of unintended punctures that have produced wounds, by some other object. The tissue forming a layer **318** of collagen found on the surface of blood vessels is also shown in **FIG. 2** surrounding blood vessel **312**.

[0054] As will be clear from the description of the present invention below, it is not necessary for the system to include an imaging capability. However, the provision of an imaging capability, including pulse-echo lines of interrogation that are not displayed as images, in the present invention should assist a user to more accurately locate a vascular puncture site. It is recognized that a full display of the insonified vascular target site is not required.

[0055] Nonetheless, since imaging of a vascular target site is preferable and will employ echo processing (especially, Doppler), **FIG. 2** also illustrates a reception controller **78**, which will include conventional amplification and signal conditioning circuitry as needed. Reception controller **88**, all or part of which is normally integrated into processing system **74**, converts the ultrasonic echo signals (which are typically at radio frequencies, on the order of a few to tens of megahertz) into lower frequency ranges for processing and may also include analog-to-digital conversion circuitry. The processing includes, as needed, such known signal conditioning as time-gating, gain compensation, Doppler frequency shift processing, and diffraction compensation, in order to identify echo signals from any selected focal region. The type of conventional signal processing needed (if any) will in general depend on the particular implementation of the present invention employed and can be implemented using known design methods.

[0056] Note that it is not essential, according to the present invention, that the transducer **78** be used externally, relative to the patient's body. It is also contemplated that the transducer may be maneuvered inside a patient's body, and the beam focused on a puncture from inside the body. For example, a transesophageal probe, laparoscopic, or other probe inserted into a body cavity, such as the vagina or

rectum can be used to practice the present invention. A suitably designed probe inserted into an open body cavity or via minimally invasive means could be used to arrest bleeding in surgical or trauma care situations. Yet, most of the following discussion is directed to a preferred embodiment of the present invention in which the transducer is intended to be used externally, since an initial commercial product in accord with the present invention will be designed for such use.

[0057] A conventional display system **92** may also be included in order to display information concerning transmission power, time, focus data, etc. The display system will include known circuitry for scan conversion and for driving the display, as needed. These circuits are well known and therefore need not be specifically illustrated or described further to provide an enabling disclosure.

[0058] **FIG. 3** illustrates the result of an insonification of puncture site **316** using the present invention. As the focal point of transmit beam **314** (see **FIG. 2**) is moved around (as illustrated by the arrows pointing in either direction from the focus of the beam) the area of puncture site **316** using conventional beam-steering techniques, the tissue adjacent the puncture site **316** will denature. In effect, the collagen in the tissue "melts" and flows over and into the puncture opening. When the collagen cools, it forms a "patch" that not only covers the puncture, but also flows partially into the puncture opening in the wall of the blood vessel. Moreover, since the denatured tissue tends to contract, it also tends to pull the edges of the puncture together and thus further close the wound.

[0059] It should be noted that the present invention can be employed to seal vascular wounds of various types and is not limited to the type of wound created as a result of interventional procedures in which a catheter has been introduced into a vascular vessel. As noted above, application of thermal treatment to the tissue overlying a wound has been demonstrated to seal the wound. In the present invention, a practical method has been developed for repeatedly and reliably achieving sealing of the puncture in a vascular vessel. Steps carried out in this method are shown in **FIG. 4**, which is discussed below. These steps represent one preferred embodiment of the present invention, but do not represent all alternatives that might be employed to achieve acceptable sealing.

[0060] Key steps in the method for vascular sealing described here include:

[0061] 1. Positioning an ultrasound generating source on a patient such that the source is targeted at an area including the wound to be sealed;

[0062] 2. Applying a pressure against the patient in an area overlying the wound and directed substantially toward the vessel to be treated;

[0063] 3. While the pressure and the positioning of the ultrasound source are maintained, carrying out an insonification of a volume of tissue that includes the wound, using an ultrasound exposure that delivers an acoustic energy density (measured at the approximate location of the wound), in excess of 100 joules/sq. cm, but generally less than several thousand joules/sq. cm.

[0064] Additional steps of the method described below employ the apparatus in an automated manner that facilitates ease of use and ensures the safety and consistency of the results obtained.

[0065] A clinically acceptable device for sealing a puncture wound in accord with the present invention must meet a number of requirements, including:

[0066] 1. The device and associated procedure must be safe to use in that they avoid undesirable bioeffects, so that the patient is not injured directly or indirectly as a result of the procedure; also, in the event that effective vessel sealing does not occur as desired, traditional methods of applying pressure to the wound are sufficient to accomplish hemostasis;

[0067] 2. The device and associated procedure must be easy to use in an efficient manner, to facilitate proper, repeatable execution of the sealing process; requirements for operator training should be minimized;

[0068] 3. The sealing process must be sufficiently fast to enable the entire procedure to be rapidly completed—preferably, in less than 5 minutes;

[0069] 4. The cost per sealing procedure should be minimized; and,

[0070] 5. The efficacy of the device should be very high, generally achieving a success rate in excess of about 95%; acceptability of the present invention in routine clinical practice does not permit an unpredictable outcome.

[0071] These requirements are met by the present invention, as described below, and as defined in the claims that follow. A preferred embodiment of the device includes the components shown in **FIGS. 1 and 2**, which were described above.

[0072] **FIG. 6** and **FIG. 6A** show one preferred embodiment of applicator unit **2**. The applicator unit includes an outer housing **10** having an ergonomically considered shape so that it can be conveniently hand held. The outer housing is best fabricated from an injection moldable plastic material such as ABS or the like. The operator grasps the outer housing of the applicator unit so as to enable a control push-button **14** to be accessible and indicators **12**, **16** and **30**, **32**, **34**, and **36** to be visible to the operator. Positioning the applicator unit at the appropriate location over the wound area and activation of an essentially automated treatment cycle are readily accomplished. The operator simply refers to the indicators to determine when the applicator unit is properly positioned and ready for use. Indicators **12** and **16** are used to indicate when alignment of the applicator unit with the longitudinal axis of the vessel to be sealed has been achieved. Indicators **30**, **32**, **34**, and **36** display the state of operation and instruct the operator with respect to holding the applicator in place as described in detail later in this description. Control **14** when pressed, activates the treatment cycle, thus initiating a sequence of operations that determine ultrasonic scan parameters (exposure time, scan pattern, intensity, focal range, etc.).

[0073] As shown in **FIG. 6A**, ultrasonic array assembly **20** is held within outer housing **10** on a shaft **40**, in a bearing assembly within a force transducer **18**, so as to permit

movement of the ultrasonic array assembly to and away from patient **8**. Shaft **40** passes through the bearing assembly provided within a force generator **18** and terminates at a contacting force sensing transducer **42**. Force generator **18** comprises an electromagnetic solenoid that is rigidly supported and mounted within housing **10** by structural members **46**. The face of ultrasonic array assembly **20** is in contact with the appropriate location on the body of the patient (overlying the site of the puncture) and is thus capable of applying a substantially compressive, controllable force on the tissue structures with which it is in contact. The force applied by the ultrasonic array assembly is produced at least in part by controllably energizing force generator **18**. Ultrasonic array assembly **20** preferably operates in a multiplicity of modes; however, separate ultrasonic transducers can instead be provided for some or all of the functions performed in a different design within the scope of the present invention.

[0074] In the illustrated preferred embodiment, electrical connections comprising wires **26** are routed within the outer housing **10** and out in a sealed bushing **44** that mounts a cable **28** to the control unit **6**. Cable **28** is sufficiently long, on the order of 10 feet in length, so that the control unit may be conveniently located at a distance from the patient and operator location.

[0075] Applicator unit housing **10** is shaped to be used with a slip-on, generally single-use protective applicator shell **4** (illustrated schematically in **FIG. 1**). The shell employed in the preferred embodiment is shown in greater detail in **FIGS. 8 and 8A**. Shell **4** has side walls **54** that are fabricated from a generally optically transparent, semi-rigid plastic material. A skirt **52** extends from the rear of the shell and is pleated so that in preparing for use of the applicator unit, an operator can grasp the skirt and extend it sufficiently to protect a sterile area of the patient from coming into contact with cord. The protective shell is packaged in a sterile condition. The shell is fabricated from a flexible plastic material having low acoustic absorption characteristics. A fiducial mark **56** is provided on a side of the applicator unit and visible through the optically transparent material of the protective shell. This fiducial mark is employed to visually align the applicator unit with a position on the patient at which the applicator unit will be used to seal a puncture.

[0076] Sterile, generally gas free acoustic coupling gel **62** is deposited in a patch on the bottom of flexible bottom **58**. Prior to use, the gel is held in place and sealed by semi-sticky adhesive coated tab **60**. Tab **60** is removed by the operator just prior to use, thereby exposing the gel so that it provides a good acoustic coupling with the surface of the patient's body. Protective applicator shell **4** thus provides a sterile barrier over the multi-use applicator unit and conveniently provides a pre-determined amount of a specific appropriate acoustic coupling medium. Although not shown, it is contemplated that the bottom of the interior cavity of the shell may also include a layer of acoustic coupling gel to ensure good acoustic coupling between the applicator unit through the protective, applicator coupling shell.

[0077] With reference to **FIG. 1**, applicator unit **2** is connected to control unit **6**. Power supplies, signal processing components, and control and RF power generation components are housed within control unit **6**. **FIG. 9** is a



system block diagram illustrating the modules disposed, in the preferred embodiment, within the applicator unit **2** (i.e., the component shown within the dotted line portion of this Figure) as well as the modules (all other modules that are not in the applicator unit) disposed in the control unit **6**. In this preferred embodiment, control unit **6** is packaged in a small, self-contained pole- or cart-mounted enclosure that derives its input power from a standard AC line power service (not shown). Power supplies with the unit are designed to assure low leakage currents for patient safe operation.

[0078] In the preferred embodiment the architecture of control unit **6** is based on a programmable processing unit which processes various signals and controls a number of functional modules. A microprocessor is well suited to perform the computation and control functions required. Applicator unit **2** is coupled to control unit **6** by a plurality of signal paths **212**, **214**, **216**, and **218**. Signal path **212** couples display drivers **200**, which are controlled by a computer/controller **236**, with indicators **30**, **32**, **34**, and **36** on the applicator unit. Control button **14** on the applicator unit is coupled through signal line **214** to an interface **202** and thus to the computer/controller. Force sensing transducer **42** produces an output signal indicative of the force (i.e., the pressure) applied against the surface of the patient's tissues by the applicator unit, and this signal is conveyed by signal lines **216** to an interface **204**, which provides the signal to the computer/controller. In response to the magnitude of the monitored force, the computer/controller produces a control signal applied to a driver **206**, which provides the current signal used to energize force transducer **16**, to determine any additional force that it generates to achieve a desired pressure on the site of the puncture that is sufficient to prevent loss of fluid from the vessel, but not so great as to occlude the flow of fluid through the vessel.

[0079] Signal lines **240** couple ultrasonic array assembly **20** to a transmit/receive switch **224**. The transmit/receive switch determines the operational mode of the ultrasonic array assembly under the control of the computer/controller. When operating in a diagnostic mode in which the ultrasonic array assembly is producing an imaging ultrasound beam, the signal corresponding to the echo reflected received by ultrasonic array assembly **20** from tissue and other structures is conveyed through transmit/receive switch **224** and through signal lines **222** to an amplifier digitizer array **220**. The output signals from the amplifier digitizer array are conveyed to computer/controller **236** through signal lines **228**. When the ultrasonic array assembly is generating either the imaging beam or the HIFU beam, it is responding to signals received from an RF generator **232** that is coupled to a phase shift/amplifier array **234** by signal lines **236**, and to a control signal provided by the computer/controller and conveyed to the phase shift/amplifier on a signal line **230**. The output of the phase shift/amplifier is conveyed on signal lines **226** to transmit/receive switch **224**, and thus, to ultrasonic array assembly **20** through signal lines **240**. Manual control inputs **241** are coupled to computer/controller **236** through signal lines **242**.

[0080] A number of variously advantageous transducer configurations may alternatively be employed in this invention. Possibilities include:

[0081] Configurations wherein therapeutic and, pulse-echo Doppler functionality are accomplished

by the same ultrasonic transducer or by separate ultrasonic transducers; and,

[0082] Configurations wherein the ultrasonic transducer is either of a fixed focus type, or a segmented electrically selectable macro element array, or a phased array, or a linear array, or an annular array; and,

[0083] Configurations where a large focal spot **412** (see FIG. **13**) (e.g. a focal spot produced by a transducer having an aspheric shape), or those in which a tightly focused spot is produced; and,

[0084] Configurations wherein the ultrasonic transducer is mechanically positioned (or scanned), or those in which it is fixed in one position.

[0085] An aspheric ultrasonic transducer configuration has the advantage of covering a large treatment area on the surface of the vessel without the complication of electronic or mechanical beam steering. Covering a large area (i.e., overscanning) is desired in order to ensure that the actual site of the puncture wound is treated, given its positional ambiguity. FIG. **13** depicts the geometry of such a configuration. In this embodiment, an ultrasonic transducer **404**, excited by an appropriate RF source via connections **402**, is generally aspheric in shape and does not bring the ultrasound beam to a sharp focus. The ultrasonic energy that it produces covers area **412** on a vessel **408** that includes puncture wound **410**. Fluid or solid material acoustic coupling (not shown) is used between the ultrasonic transducer and the tissues of the patient.

[0086] In one preferred embodiment, the method described includes a series of manual steps (operator actions) and automated steps. The automated steps are carried out as control processes or algorithms executed by one or more processors and other hardware in accord with machine instructions executed by the one or more processors. It is understood that variations in the order of these steps, and in the total complement of steps implemented is possible in alternative embodiments. Steps as shown in FIG. **4** are described as follows.

[0087] In a step **100** labeled Patient Preparation, the operator positions the patient and the apparatus so that the applicator unit is conveniently positioned over the puncture wound area, e.g., over the puncture made by a catheter in the femoral artery. Shell **4** is removed from its sterile package and fitted onto applicator unit **2**, and gel sealing tab **60** (shown in FIGS. **8** and **8A**) is removed, exposing the gel **62**.

[0088] A step **102** labeled Manually Align is then carried out. With the catheter introducer in the wound, the operator palpates the area locating the point at which the introducer just enters the artery. The operator marks this location on the patient's skin with a suitable marking device (e.g. a surgical marker), drawing a line substantially perpendicular to the perceived direction of the artery, extending approximately 3 cm from the entry wound location. It is the purpose of this marking to estimate the longitudinal location of the wound; the operation of the HIFU sealing process provides for an overscan of the wound area so that practical variations in the operator's ability to make the longitudinal position estimate are permissible. Other techniques for locating the site of the puncture are discussed below. In a more preferred embodi-

ment, lateral and range locations of the wound are more precisely located by the automated capability of the processor(s) used in the apparatus.

[0089] Also within step 102, the operator places the device over the wound location, aligning fiducial mark "56" (shown in FIG. 8) with the line that was drawn on the patient's skin. The applicator unit is rotated in place until both alignment indicators 12 and 16 (FIGS. 6 and 8) illuminate, indicating that the artery is axially aligned under the applicator unit.

[0090] The axial alignment indications are, in this preferred embodiment, derived from two ultrasonic pulsed Doppler interrogations. FIGS. 10 and 10A show the geometry of the Doppler alignment beams. Use of a ultrasonic transducer 20 enables the same ultrasonic transducer to be employed to produce an imaging beam and the HIFU beam for both a pulse-echo targeting mode and a therapeutic mode.

[0091] In the alignment sequence illustrated in FIGS. 10 and 10A, phased array ultrasonic transducer 20 sends and receives a downstream pulsed Doppler line 304 and an upstream line 308 sequentially. Lines 304 and 308 are in plane with the axial centerline of the applicator unit and a line perpendicular to the bottom surface of the applicator unit. Lines 304 and 308 are transmitted at angles A and B with respect to a line 306, which is perpendicular to the applicator unit. Angles A and B are chosen to provide a axial separation as well as an appreciable vector flow component in the direction of the interrogating line—an angle of approximately 45 degrees. Direction of flow in an interior 310 of the vessel is sensed and tested to assure that an artery 300 (not a vein) is being interrogated. Doppler signals, from lines 304 and 308, integrated over an appropriate range, above a pre-determined threshold value, are used to cause the illumination of alignment indicators 12 and 16 respectively. Averaging multiple lines is, in this preferred embodiment, employed to improve the performance of the alignment detection scheme. The conditioned signals also set logical flags so that the system may interlock the initiation of a therapeutic treatment sequence with assurance of alignment. Thus in a decision step 106 (FIG. 4), alignment is tested by interrogating the logical presence of both of the flags.

[0092] Alternatively, another advantageous configuration for guiding the manual alignment process uses multiple Doppler lines and multiple indicators, with reference to FIG. 11, which illustrates a top view of the applicator unit. In this configuration, three parallel lines are transmitted and received in the two directions indicated by lines 304 and 308 in FIG. 10. Additional transducers are appropriately positioned in housing 10 (FIG. 6). Pulsed Doppler signals are processed in a manner similar to that described above. Thus, for example (referring to FIG. 11), if the alignment is off-center and rotated to the left, indicator lights 336 and 334 would be illuminated, indicating the misalignment and suggesting the appropriate direction to move the applicator unit to achieve alignment (denoted when indicators 338 and 330 are illuminated). Alternatively, continuous wave Doppler may be employed to interrogate the flow position of the target artery, with operation essentially similar to that described above.

[0093] With verified alignment in step 106, the system proceeds to a step 108 labeled Set Pressure, wherein the

pressure over the artery is set and controlled within a predetermined range using force generator 18 (FIG. 6) and force sensing transducer 42. In this preferred embodiment, the weight of the applicator unit is purposefully made to be in a range where additional pressure applied by the operator to hold the unit firmly in place is reduced. This useful weight is about 1 lb (0.45 kg) or more. Force generator 18 is activated and controlled such that applied pressure to the artery partially restricts flow, but maintains sufficient flow so that thermal cooling due to blood flow within the artery protects the intimal lining of the vessel from irreversible damage. Presence of a Doppler flow signal on down-stream line 304 (FIG. 10) is employed to assure vessel patency.

[0094] In this preferred embodiment, when the system has completed the pressure application cycle described above, indicator 32 (FIG. 6), which is marked "READY" on the applicator unit is illuminated (see block 118 FIG. 4), indicating to the operator that a treatment cycle may be manually initiated (triggered) by pushing control button 14. The system is in a wait state as indicated in a decision block 112 in FIG. 4, until a manually triggered treatment cycle is detected. With the detection of a triggered treatment cycle, axial alignment is verified in a step 114 by generally repeating the logical test described at step 102.

[0095] A step 116 then makes a ranging measurement to estimate the acoustic path length between ultrasonic transducer assembly 20 and the vessel boundary, i.e., the distance between points F and C along line 306 in FIG. 10. Pulsed Doppler is, in this preferred embodiment, employed to make this measurement, wherein lines 304 and 308 measure distances F-D and F-E, respectively. Points D and E are recognized by the fact that these correspond to the first instance of flow detected along each line as range increases. The range estimate of FC is therefore:

$$FC \sim (FE \cos A + FD \cos B)/2$$

Equation 1

[0096] A step 120 estimates the acoustic attenuation at the therapeutic frequency between ultrasonic transducer assembly 20 and the target collagen layer overlaying the vascular wound, path F-C in FIG. 10. In this preferred embodiment, a simplified approach is employed wherein estimated dimension FC is used to access data in a look-up table of attenuation values. Attenuation values in the table are pre-determined by empirical measurement. Alternatively, more sophisticated A-Mode attenuation measurements may be employed to assess to F-C path.

[0097] A step 122 determines the therapeutic ultrasound exposure parameters to be employed. Dimension F-C, the attenuation estimate, and optionally, patient parameters (e.g., size and weight), input at module 240 in FIG. 9, are used to access predetermined data and scan protocols in resident look-up tables Ultrasound scan geometry, intensity and epochal exposure intervals are thus determined.

[0098] Ultrasound scan geometry, intensity and time parameters are determined to accomplish three key objectives: (1) provide a sufficient overscan of a longitudinal and lateral surface of the target vessel so as to include the site of the wound; (2) ensure delivery of an appropriate energy dose to the collagen layer in the region of the target site to raise its temperature to a range of between 60 and 100 degrees Celsius for a predetermined period of time; and, (3) assure that the skin and interpath tissue is not exposed to a temperature-time exposure that will result in pain and or irreversible tissue damage.

[0099] Therapeutic scan geometry is shown in **FIGS. 12A and 12B**. A therapeutic level of approximately 50 watts total transmitted acoustic power, generally weakly focused, is transmitted along a centerline **314** through a dermal layer **302**. The desired scan pattern is achieved by directing the beam over varying angles of the beam with respect to a line **320** that extends perpendicular to the center of the face of the application unit. Thus, for example, a raster scan pattern may cover a therapeutic area, over collagen layer **318**, of dimensions 1 cm wide by 1.5 cm long (in the arterial axial direction). Such an overscan of the wound site provides for variations in the operator's ability to predetermine and locate the precise lateral position of the wound, as well as the variation in wound location that results from the possible variation of wound lateral entry points. Importantly, scan geometry is selected such that ultrasonic exposure is generally confined to the vessel, minimizing the possibility that an adjacent vein or nerve structure will be insonified.

[0100] A step **126** carries out the therapeutic exposure cycle. It is generally desirable to hold the applicator unit in place, providing the established orientation and pressure for a period of time after the therapeutic exposure cycle. A hold interval **130** (**FIG. 4**) is selected to enable exposed tissue structures to cool, a time period of approximately 1 minute. Following this time period, indicator **36** on the application unit (**FIG. 6**) marked "COMPLETE" is illuminated and the "HOLD" indicator is turned off, instructing the operator that the therapeutic treatment is completed and the device may be removed from the patient.

[0101] In situations where there is concern for inadvertent exposure of a nerve structure, an additional sequence depicted in **FIG. 4A** may optionally be employed. The sequence is inserted into the process flow of **FIG. 4**, in this preferred embodiment, at a location marked "A." To detect the presence of a nerve structure, a weak, sub-therapeutic energy level ultrasonic pulse is transmitted in a step **136** (**FIG. 4A**), to cover the determined target area. The operator observes in a decision step **138** whether a reaction of pain and/or uncommanded movement from the patient has occurred, indicating that a nerve structure has been stimulated. System logic then waits for an addition manually initiated trigger input in steps **140** and **142**, prior to proceeding with therapeutic exposure at step **126** in **FIG. 4**.

[0102] Alternative Techniques for Aligning the Applicator Unit

[0103] Step **102**, which facilitates alignment of the applicator unit over the wound area and targeting of the therapeutic exposure, may be accomplished using several alternative approaches compared to that described above. It is desired to employ an approach for targeting and aligning the applicator unit that is easy to implement and requires minimum operator instruction. The approach further should be consistent with minimizing bleeding during the process of achieving alignment. Additionally, the approach should be robust and provide targeting of the wound site with sufficient accuracy such that the wound will reliably be included within the area of therapeutic exposure.

[0104] A principle employed in the present invention is the concept that the overscan of the target location during therapeutic exposure is sufficient to accommodate targeting ambiguity and possible patient or operator movement during the procedure. Nevertheless, accurate targeting is needed to ensure efficacy of the wound sealing process.

[0105] In the preferred embodiment described above, pulsed Doppler ranging was employed to locate the axis of the vessel, and the operator was advised of the longitudinal location of the wound on the vessel by reference to visual landmarks on the skin surface. Alternatively, by inclusion of additional automation, the need for the operator to locate the longitudinal position is eliminated, thereby substantially simplifying the targeting procedure for the operator.

[0106] These alternative approaches make use of the entry channel along which the introducer and guide wire are commonly passed during diagnostic and interventional catheterization procedures. **FIG. 5** illustrates the geometry that relates the location of applicator unit **2** to the locations of an entry channel **518** and a vessel wound **516**. In **FIG. 5**, applicator unit **2** is positioned on a patient's skin surface **510** over a vessel **506** in which a blood flow **508** is contained. A location "C" is indicated at wound **516**; a line **512** passes from "C" through entry channel **518**, intersecting a plane **514** defined by reference locations on applicator unit **2** at a point "H." A point "F" is a reference point in plane **514**. If the spatial location of line **512** is known relative to plane **514** and point "F," and the vector distances "H" to "F," or "C" to "F" are known, then the location of wound **516** relative to applicator unit **2** is determinable by basic geometry. Knowledge of this geometry permits automated system function to be employed to provide guidance instructions (e.g. visual indicators) to the operator during the manual alignment portion of the procedure.

[0107] A sufficient number of the parameters in the above described geometry may be determined by several novel methods and their associated apparatus. As previously described, acoustic pulsed Doppler may be employed to determine the distance "C"-"F" (reference **FIG. 5**). In many applications of the vascular sealing method described herein, the vessel is an artery having a substantial high velocity flow and is thus readily localized using well known pulsed Doppler techniques. Knowing this distance, localization of wound **516** on the vessel is made possible by determining the spatial position of line **512**.

[0108] The spatial location of line **512** may be determined by employing a substantially rigid, straight locator rod **554** as depicted in **FIG. 7**, which is placed in entry channel **518**. Locator rod may have a longitudinal center bore **556** through which a guide wire **552** may pass. In practical use, the introducer used in conjunction with a clinical procedure would be removed without removing the guide wire. Locator rod **554** would be introduced into the wound over the guide wire. Sealing assembly **550** is disposed at one end of the locator rod to prevent the loss of blood through center bore **556**.

[0109] Several alternative approaches may be employed to determine the spatial location of the longitudinal axis of locator rod **554** and thus, to determine precise wound location as described above. These approaches include:

[0110] 1. As shown in **FIG. 7A**, a spatial position resolving element **558** may be included on locator rod **554**. Spatial position resolving element **558** may be an acoustic position sensor, an optical position sensor, a magnetic position sensor, an electromechanical positioning or resolving arm, or an inertial position sensor. The spatial relationship between the position of locator rod **554** and applicator unit **2** is accomplished by either a direct mechanical linkage or by way of an intermediate electronic or computational circuit.

[0111] 2. As shown in FIG. 7B, an ultrasonic pulse-echo technique may be employed to determine the spatial location of locator rod 554. A transducer in applicator unit 2 transmits directed acoustic pulses in more than one direction, e.g., lines 560, 562, and 564, and echoes from structures in each path are returned and detected by a pulse-echo receiver included in the applicator unit, as is well known in the diagnostic ultrasound art. Locator rod 554 provides reflections that permit making time of flight measurements of, for example, distances "F"-J,"F"-K," and "F"-L." Locator rod 554 may be coated or constructed of materials chosen to enhance acoustic reflectivity, thus providing echoes that are readily distinguished from background clutter. Common guide wires may alternatively be used as locator rod 554, as these wire structures are typically highly reflective of ultrasound energy. Alternatively, locator rod 554 may be constructed from materials that enhance reflection at a harmonic of the interrogating ultrasound pulse, providing another advantageous method for clearly distinguishing the echoes from locator rod 554 from those received from surrounding tissue. Materials or coatings that entrap gas bubbles are, for example, effective in providing higher harmonic reflection. Echo enhancing properties may also be incorporated into an introducer that is then used as the locator rod. Pulsed Doppler may also be employed to identify and locate the locator rod. In this latter alternative, the locator rod may be a common introducer. A strong Doppler shifted reflection will return from the lumen of the introducer even when blood is not permitted to flow out of the introducer.

[0112] 3. As indicated in FIG. 7C, two dimensional, or three dimensional, imaging may also be employed to locate locator rod 554, the guide wire, and the introducer, as well as the vessel. FIG. 7C depicts a view of a framed two-dimensional image 580 of the target region generally orthogonal to that shown in FIGS. 7A and 7B. Distance from the ultrasound source increases toward the bottom of this depiction. This image is generally representative of a cross-sectional plane of interrogation located at a line 562 in FIG. 7B. Automated image recognition provided by the processor may be employed to identify structures including locator rod 554, imaged as a locator rod structure 586 and vessel 506, imaged as a vessel structure 584 in this image. Doppler imaging and color flow mapping may be employed to increase the recognizability of relevant features. The interrogating image plane may be scanned over the region containing the target. When locator rod structure 586 is recognized at a location just touching the top surface of vessel structure 584, the wound target site has been identified.

[0113] Although the present invention has been described in connection with the preferred form of practicing it, those of ordinary skill in the art will understand that many modifications can be made thereto within the scope of the claims that follow. Accordingly, it is not intended that the scope of the invention in any way be limited by the above description, but instead be determined entirely by reference to the claims that follow.

The invention in which an exclusive right is claimed is defined by the following:

1. A method for closing a puncture in a vascular vessel of a patient, comprising the steps of:

- (a) determining a site of the puncture in the vascular vessel;
- (b) positioning an ultrasonic transducer applicator at a position adjacent to the site that was determined;
- (c) coupling the ultrasonic transducer applicator to a control that includes a processor programmed to control administration of ultrasonic energy to efficaciously seal a puncture; and
- (d) enabling a user to initiate a process that is controlled by the control, said control automatically controlling the ultrasonic transducer applicator so that the ultrasonic energy produced by the ultrasonic transducer applicator is focused at the site and is administered to the site at a sufficient intensity and duration to denature tissue at the puncture, closing and sealing the puncture.

2. The method of claim 1, wherein the step of determining the site of the puncture comprises the steps of:

- (a) generating an imaging ultrasonic beam with the ultrasonic transducer applicator, said imaging ultrasonic beam being transmitted into the patient proximate an expected location for the site;
- (b) receiving a reflection of the imaging ultrasonic beam from within the patient with the ultrasonic transducer applicator, producing a corresponding output signal; and
- (c) processing the output signal with the processor in the control, to determine the site of the puncture.

3. The method of claim 2, further comprising the step of providing a visual indication of a location of the site of the puncture, thereby enabling an operator to position the ultrasonic transducer applicator so that the ultrasonic energy produced by the ultrasonic transducer applicator is directed at the site of the puncture.

4. The method of claim 3, wherein the visual indication comprises an image of the site in which an axis of the vascular vessel is visually evident, and wherein the step of enabling the operator further comprises the step of positioning the ultrasonic transducer applicator longitudinally along the axis of the vascular vessel so that the ultrasonic energy produced by the ultrasonic transducer applicator is directed at the site of the puncture.

5. The method of claim 4, further comprising the step of providing an object that extends from outside the patient into the puncture.

6. The method of claim 5, wherein the step of positioning includes the step of estimating the location of the puncture along the longitudinal axis of the vessel based upon a disposition of the object extending outside the patient.

7. The method of claim 5, wherein the visual indication comprises an image of the site in which the object extending into the puncture is evident, further comprising the step of estimating the location of the puncture based upon a disposition of the object in the image.

8. The method of claim 3, further comprising the steps of:

- (a) processing the output signal with the processor to determine the site of the puncture;
- (b) controlling an indicator disposed on the ultrasonic transducer applicator to provide an indication of a

direction in which the ultrasonic transducer applicator should be moved to be adjacent to the site of the puncture.

9. The method of claim 3, further comprising the step of using the processor for automatically controlling at least one of a direction, the intensity, and a focus of the ultrasonic energy, to ensure that the ultrasonic energy is administered to the site of the puncture.

10. The method of claim 9, wherein the processor directs the ultrasonic energy so as to overscan the site of the puncture, ensure that the puncture is closed and sealed.

11. The method of claim 10, wherein the processor moves the focus of the ultrasonic energy while administering the ultrasonic energy, to overscan the site of the puncture.

12. The method of claim 1, wherein an ultrasound emitter of the ultrasonic transducer applicator has an aspheric shape so that the ultrasonic energy that is directed at the site of the puncture overscans the site, thereby ensuring the ultrasonic energy is applied to the site of the puncture.

13. The method of claim 2, wherein the ultrasonic transducer applicator uses a common array of transducers for generating both the imaging ultrasound beam and the ultrasound energy that closes and seals the puncture.

14. The method of claim 2, further comprising the step of interrupting the administration of the ultrasonic energy to again generate the imaging ultrasound beam, thereby confirming whether the ultrasonic energy is being directed at the site of the puncture.

15. The method of claim 1, further comprising the step of employing the processor to control a force applied against a surface of the patient with a force generator included in the ultrasonic transducer applicator, said force being controlled so that a pressure developed by said force is sufficient to substantially stop fluid leakage from the vascular vessel, but not so great as to substantially occlude fluid flow through the vascular vessel.

16. The method of claim 1, further comprising the step of enclosing a ultrasonic transducer within a protective shell to provide the ultrasonic transducer applicator, said protective shell being adapted to contact an external dermal portion of the patient in order to convey the ultrasonic energy transdermally to the site of the puncture and protecting against a direct contact between the ultrasonic transducer and the external dermal portion of the patient.

17. A method for closing a puncture in a vascular vessel of a patient, comprising the steps of:

- (a) determining a site of the puncture in the vascular vessel;
- (b) providing a protective applicator shell for an ultrasonic transducer;
- (c) mating the ultrasonic transducer with the protective applicator shell to provide an ultrasonic transducer applicator;
- (d) positioning the ultrasonic transducer applicator externally on the patient, adjacent to the site determined for the puncture in the vascular vessel;
- (e) energizing the ultrasonic transducer applicator to administer ultrasonic energy to the puncture in the vascular system, said ultrasonic energy denaturing tissue at the puncture, closing and sealing the puncture.

18. The method of claim 17, further comprising the step of removing a cover overlying a gel disposed on a face of the

protective applicator shell prior to the step of positioning the ultrasonic transducer, said gel providing an ultrasonic coupling interface between the ultrasonic transducer and a dermal surface of the patient through which the ultrasonic energy is conveyed.

19. The method of claim 17, wherein the step of determining the site of the puncture comprises the steps of:

- (a) generating an imaging ultrasonic beam with the ultrasonic transducer applicator, said imaging ultrasonic beam being transmitted into the patient proximate an expected location for the site;
- (b) receiving a reflection of the imaging ultrasonic beam from within the patient with the ultrasonic transducer applicator, producing a corresponding output signal; and
- (c) using the output signal to determine the site of the puncture.

20. The method of claim 19, further comprising the step of providing a visual indication of a location of the site of the puncture, thereby enabling an operator to position the ultrasonic transducer applicator so that the ultrasonic energy produced by the ultrasonic transducer applicator is directed at the site of the puncture.

21. The method of claim 20, wherein the visual indication comprises an image of the site in which an axis of the vascular vessel is visually evident, and wherein the step of enabling the operator further comprises the step of positioning the ultrasonic transducer applicator longitudinally along the axis of the vascular vessel so that the ultrasonic energy produced by the ultrasonic transducer applicator is directed at the site of the puncture.

22. The method of claim 21, further comprising the step of providing an object that extends from outside the patient into the puncture.

23. The method of claim 22, wherein the step of positioning includes the step of estimating the location of the puncture along the longitudinal axis of the vessel based upon a disposition of the object extending outside the patient.

24. The method of claim 22, wherein the visual indication comprises an image of the site in which the object extending into the puncture is evident, further comprising the step of estimating the location of the puncture based upon a disposition of the object in the image.

25. The method of claim 17, further comprising the step of overscanning the site of the puncture with the ultrasonic energy to ensure that the ultrasonic energy is administered to the seal the puncture.

26. The method of claim 19, wherein the ultrasonic transducer applicator uses a common array of transducers for generating both the imaging ultrasound beam and the ultrasound energy that closes and seals the puncture.

27. The method of claim 19, further comprising the step of interrupting the administration of the ultrasonic energy when sealing the puncture to again generate the imaging ultrasound beam, thereby confirming whether the ultrasonic energy is being directed at the site of the puncture.

28. The method of claim 17, further comprising the step of activating a force generator included within the ultrasonic transducer applicator to produce a pressure applied against a dermal layer of the patient over the site of the puncture.

29. The method of claim 28, further comprising the step of providing an indication that the pressure being applied to the site of the puncture is sufficient to substantially prevent

a fluid from leaking from the vascular vessel, but not so great as to substantially occlude a fluid flow through the vascular vessel.

**30.** Apparatus adapted to seal a puncture in a vascular vessel of a patient, comprising:

- (a) an ultrasonic transducer applicator that controllably radiates ultrasonic energy and which is adapted to:
  - (i) couple the ultrasonic energy into a body of a patient;
  - (ii) controllably focus the ultrasonic energy on a puncture disposed in a vascular vessel of a patient; and
  - (iii) administer the ultrasonic energy to the site at an intensity sufficient to denature tissue, closing and sealing the puncture; and
- (b) a controller that is coupled to the ultrasonic transducer applicator, said controller including a processor and a memory in which are stored machine instructions, said machine instructions, when executed by the processor, causing it to control a plurality of parameters affecting administration of the ultrasonic energy to the site by the ultrasonic transducer applicator, said parameters being controlled by the processor so as to efficaciously close and seal a puncture in a vascular system of a patient.

**31.** The apparatus of claim 30, further comprising a display coupled to the controller, said ultrasonic transducer applicator being controlled by the controller to produce an imaging ultrasonic beam adapted to be transmitted into a patient proximate an expected location for the site of the puncture, said ultrasonic transducer applicator producing an output signal in response to receiving a reflection of the imaging ultrasonic beam, said output signal being used to provide an image on the display useful for determining the site of a puncture.

**32.** The apparatus of claim 31, further comprising an object that is adapted to be introduced into a puncture and to extend externally, said object providing a visual indication of a location of a site of a puncture.

**33.** The apparatus of claim 32, wherein the object is at least in part formed of a material that is clearly visually evident on the display, to assist in determining a site of a puncture.

**34.** The apparatus of claim 33, wherein a portion of the object adapted to be disposed at a puncture comprises a material that is more visually evident on the display than other portions of the object, to assist in determining a site of a puncture.

**35.** The apparatus of claim 30, wherein the ultrasonic transducer applicator includes an indicator that is coupled to the controller, said controller responding to the output signal to provide a visual indication with the indicator, said visual indication denoting a direction in which the ultrasonic transducer applicator should be moved to enable the ultrasonic energy to be more accurately directed at a puncture site.

**36.** The apparatus of claim 30, wherein the processor automatically controls at least one of a direction, an intensity, and a focus of the ultrasonic energy, to ensure that the ultrasonic energy is administered to a site of a puncture.

**37.** The apparatus of claim 36, wherein the machine instructions executed by the processor control the ultrasonic transducer applicator to direct the ultrasonic energy so as to overscan a site of a puncture, to ensure that a puncture is closed and sealed thereby.

**38.** The apparatus of claim 36, wherein the machine instructions executed by the processor control the ultrasonic transducer applicator to shift a focus of the ultrasonic energy to overscan a site of a puncture.

**39.** The apparatus of claim 30, wherein the ultrasonic transducer applicator includes an emitter face having an aspheric shape so that the ultrasonic energy emitted thereby is focused to encompass an area substantially greater than a site of a puncture, to ensure that the ultrasonic energy is applied to a puncture.

**40.** The apparatus of claim 31, wherein the ultrasonic transducer applicator includes an ultrasound emitter that is controlled by the processor in accord with the machine instructions to emit both the ultrasound energy employed to close and seal a puncture and the imaging ultrasound beam that is used to determine a site of a puncture.

**41.** The apparatus of claim 31, wherein the machine instructions executed by the processor further cause the processor to interrupt administration of the ultrasonic energy to a site of a puncture to generate the imaging ultrasonic beam, for again displaying an image to confirm whether the ultrasonic energy is being accurately directed to a site of a puncture.

**42.** The apparatus of claim 30, wherein the ultrasonic transducer applicator further comprises a force generator that produces a pressure controlled by the processor in accord with the machine instructions executed by the processor.

**43.** The apparatus of claim 42, further comprising a force sensor that monitors a force being applied against a surface of a patient, producing a signal indicative thereof that is coupled to the control, said control employing the signal to vary a pressure caused by the force generator so that the pressure is sufficient to substantially prevent a fluid leaking from a puncture, but not so great as to substantially occlude a fluid flow through a vascular vessel in which a puncture is disposed.

**44.** The apparatus of claim 30, wherein the ultrasonic transducer applicator comprises an ultrasonic emitter face and a protective shell adapted to contact an external dermal portion of a patient in order to convey the ultrasonic energy transdermally to a site of a puncture, while protecting against the ultrasonic emitter face directly contacting an external dermal portion of a patient.

**45.** Apparatus adapted to seal a puncture in a vascular vessel of a patient, comprising:

- (a) an ultrasonic transducer that controllably radiates ultrasonic energy and which is adapted to:
  - (i) controllably focus the ultrasonic energy on a site where a puncture is disposed in a vascular system of a patient; and
  - (ii) generate ultrasonic energy at an intensity sufficient to denature tissue, closing and sealing a puncture; and
- (b) a protective applicator shell sized to fit over the ultrasonic transducer and including a facing surface adapted to contact an external surface of a patient's body at the site where a transdermal puncture extends into a vascular vessel of a patient, said protective applicator shell coupling the ultrasonic generated by the ultrasonic transducer into a patient's body at the site and protecting against the ultrasonic transducer directly

contacting a patient while a puncture is being closed and sealed by the ultrasonic energy.

**46.** The apparatus of claim 45, wherein the protective applicator shell includes an outer surface on which is disposed a patch of a gel covered by a removable tab, said patch of the gel being exposed upon removal of the tab to facilitate coupling of the ultrasound energy into a body of a patient.

**47.** The apparatus of claim 45, wherein the protective applicator shell includes an interior cavity into which the ultrasonic transducer is inserted, said cavity including a layer of a gel to facilitate coupling of the ultrasonic energy produced by the ultrasonic transducer into a surface with which the protective applicator shell is in contact.

**48.** The apparatus of claim 45, wherein the ultrasonic transducer includes a cable, said protective applicator shell being provided for use in a sterile state and including a protective sheath that is adapted to prevent the cable from

contacting a sterile field on a body of patient against which the protective applicator shell is brought into contact to administer the ultrasonic energy.

**49.** The apparatus of claim 45, wherein the ultrasonic transducer is adapted to selectively generate a broad imaging beam and a focused beam for administering the ultrasonic energy to a puncture site, said broad imaging beam being used to determine a location of a site of a puncture in a vascular vessel.

**50.** The apparatus of claim 45, wherein the protective applicator shell is substantially optically transparent to enable markings and indicators included on the ultrasonic transducer to be observed by an operator using the ultrasonic transducer while the ultrasonic transducer is fitted inside the protective applicator shell.

\* \* \* \* \*

|                |   |         |            |
|----------------|---|---------|------------|
| 专利名称(译)        | 使用聚焦超声波进行血管密封   |         |            |
| 公开(公告)号        | <a href="#">US20040106880A1</a>   | 公开(公告)日 | 2004-06-03 |
| 申请号            | US10/616831   | 申请日     | 2003-07-10 |
| [标]申请(专利权)人(译) | 塞鲁斯公司   |         |            |
| 申请(专利权)人(译)    | THERUS CORPORATION  |         |            |
| 当前申请(专利权)人(译)  | THERUS CORPORATION ( 法律 )   |         |            |
| [标]发明人         | WENG LEE<br>PEROZEK DAVID M<br>ZHANG JIMIN  |         |            |
| 发明人            | WENG, LEE<br>PEROZEK, DAVID M.<br>ZHANG, JIMIN  |         |            |
| IPC分类号         | A61B8/00 A61B17/00 A61B17/12 A61B18/00 A61B19/00 A61N7/02 G10K11/32 G10K11/34 A61H1/00  |         |            |
| CPC分类号         | A61B8/4422 A61B17/0057 A61B2017/00504 A61B2017/00641 A61B2017/00907 A61B2019/462<br>G10K11/346 A61B2019/5404 A61B2019/5437 A61B2562/164 A61N7/02 G10K11/32 A61B2019/5276<br>A61B2090/062 A61B2090/378 A61B2090/3904 A61B2090/3937 |         |            |
| 优先权            | 60/163466 1999-10-25 US<br>60/171703 1999-12-23 US  |         |            |
| 外部链接           | <a href="#">Espacenet</a> <a href="#">USPTO</a>   |         |            |

#### 摘要(译)

超声波施加器单元 ( 2 ) 在诊断上用于将穿刺伤口 ( 316 ) 定位在动脉中，然后在治疗上用高强度聚焦超声 ( HIFU ) 密封穿刺伤口。耦合到施加器单元的控制单元 ( 6 ) 包括处理器 ( 74 )，其自动化该过程，控制诊断和治疗模式的各种参数，包括施加器单元发射的超声能量的强度和持续时间。一个保护性的无菌声学外壳 ( 4 )，用于与单个患者一起使用然后丢弃，滑过涂抹器单元，以防止涂抹器单元和患者之间的直接接触，并保持在患者身上的无菌区域。穿刺的部位。该装置和方法特别适用于密封在将导管插入动脉或其他血管时制成的穿孔。描述了用于定位穿刺伤口的若干不同程序，包括对其中设置穿刺的血管成像以及使用定位杆来确定穿刺沿动脉纵轴的布置。

