

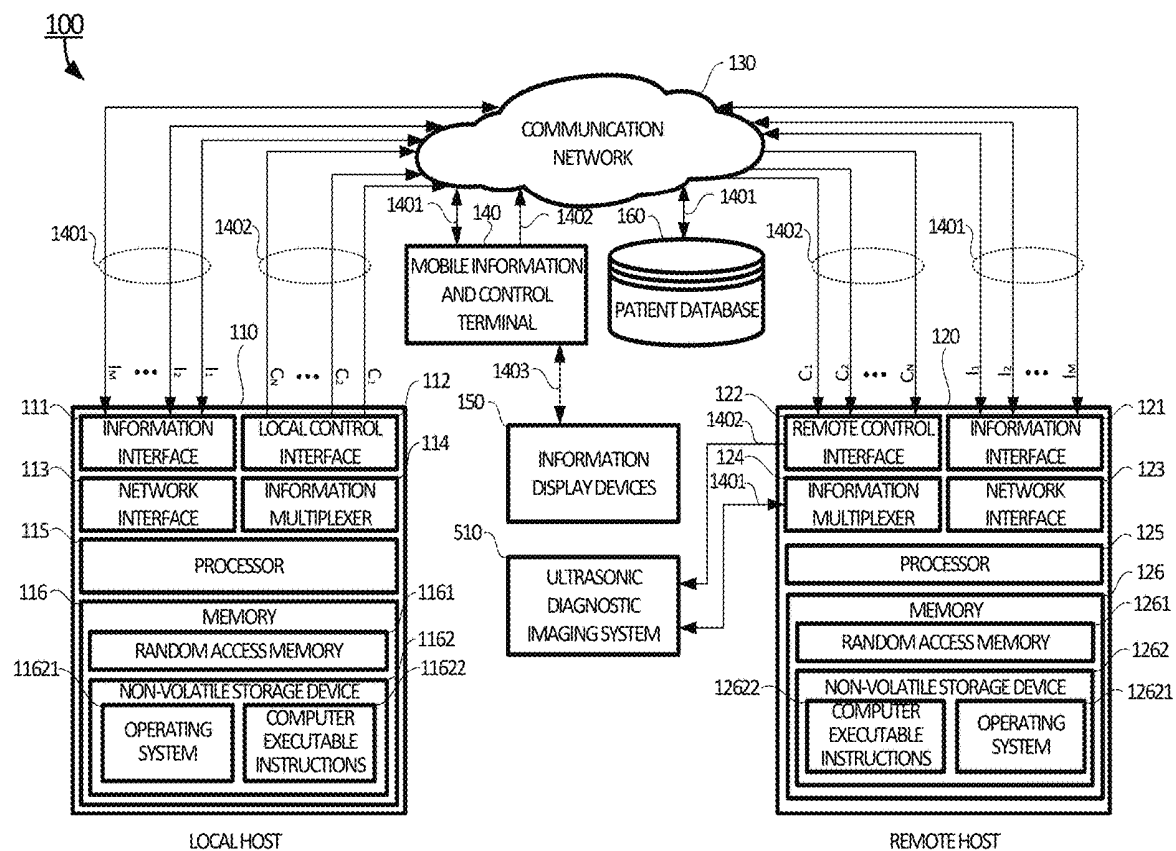

US 20200187914A1

(19) **United States**(12) **Patent Application Publication**  
**LIU**(10) **Pub. No.: US 2020/0187914 A1**(43) **Pub. Date: Jun. 18, 2020**(54) **ULTRASONIC DIAGNOSTIC SYSTEM AND METHODS OF USING THE SAME**(71) Applicant: **SHIJIAN LIU, SHANGHAI (CN)**(72) Inventor: **SHIJIAN LIU, SHANGHAI (CN)**(21) Appl. No.: **16/218,148**(22) Filed: **Dec. 12, 2018****Publication Classification**(51) **Int. Cl.**  
**A61B 8/00** (2006.01)(52) **U.S. Cl.**  
CPC ..... **A61B 8/54** (2013.01); **A61B 8/461**  
(2013.01); **A61B 8/565** (2013.01)(57) **ABSTRACT**

Aspects of present disclosure relates to ultrasonic diagnostic systems. In certain embodiments, ultrasonic diagnostic system includes: a local host in a first location, a mobile information and control terminal, a remote host connected to an ultrasonic diagnostic imaging system in a second location, and a communication network. The mobile information and control terminal is operated by an ultrasonic diagnostic expert located in the first location. The mobile information and control terminal retrieves patient information of a patient from patient databases, provides ultrasonic diagnostic control instructions from ultrasonic diagnostic expert to ultrasonic diagnostic technicians in second location. An ultrasonic diagnostic technician performs ultrasonic diagnostic examination on patient according to the ultrasonic diagnostic control instructions and transmits patient ultrasonic diagnosis information back to the local host and the ultrasonic diagnostic expert in real time. The ultrasonic diagnostic expert then generates and displays the ultrasonic diagnosis reports of the patient.



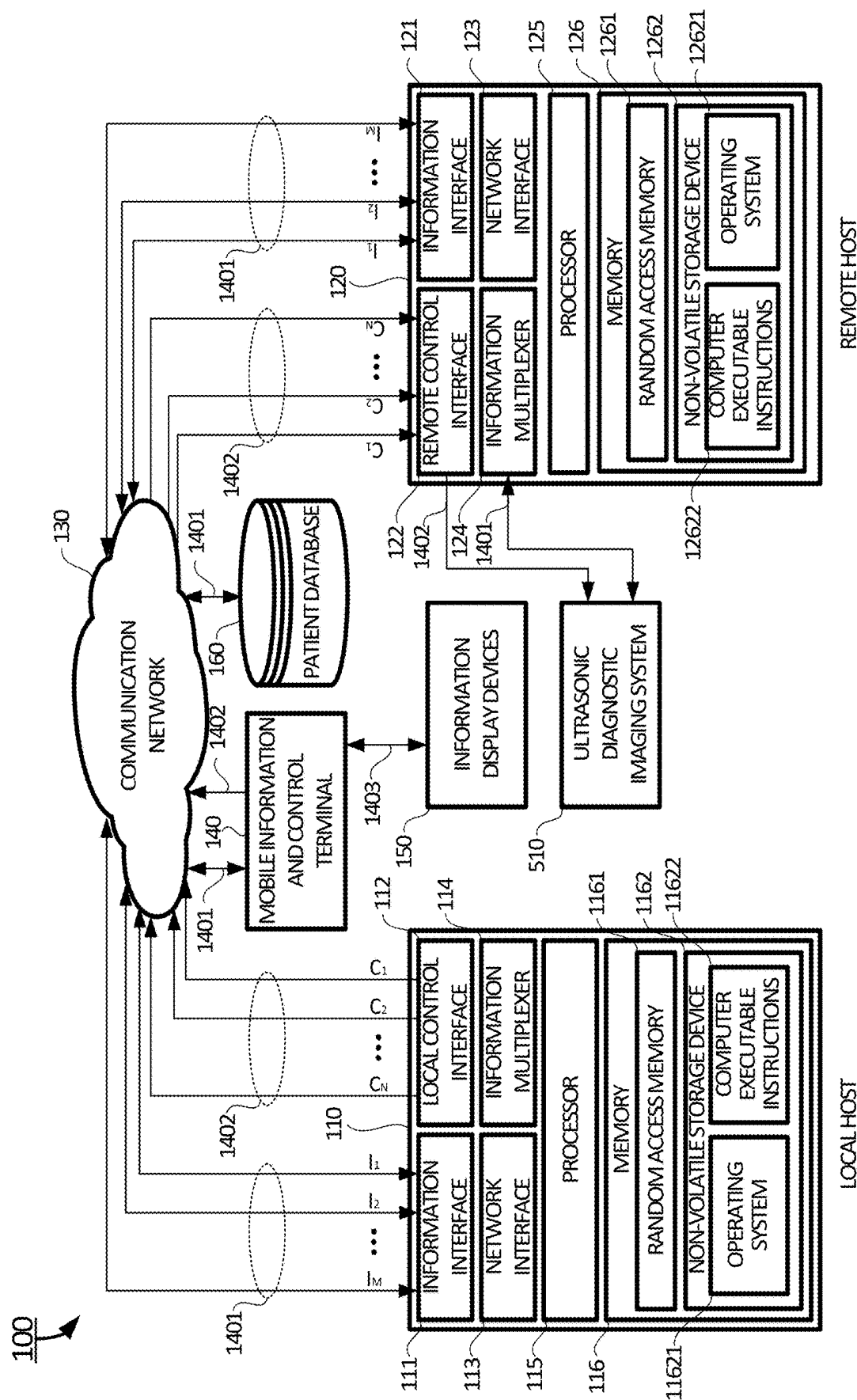
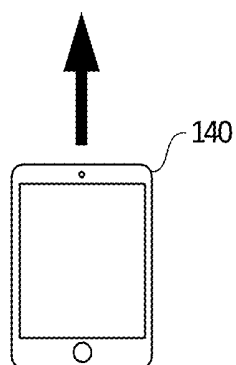
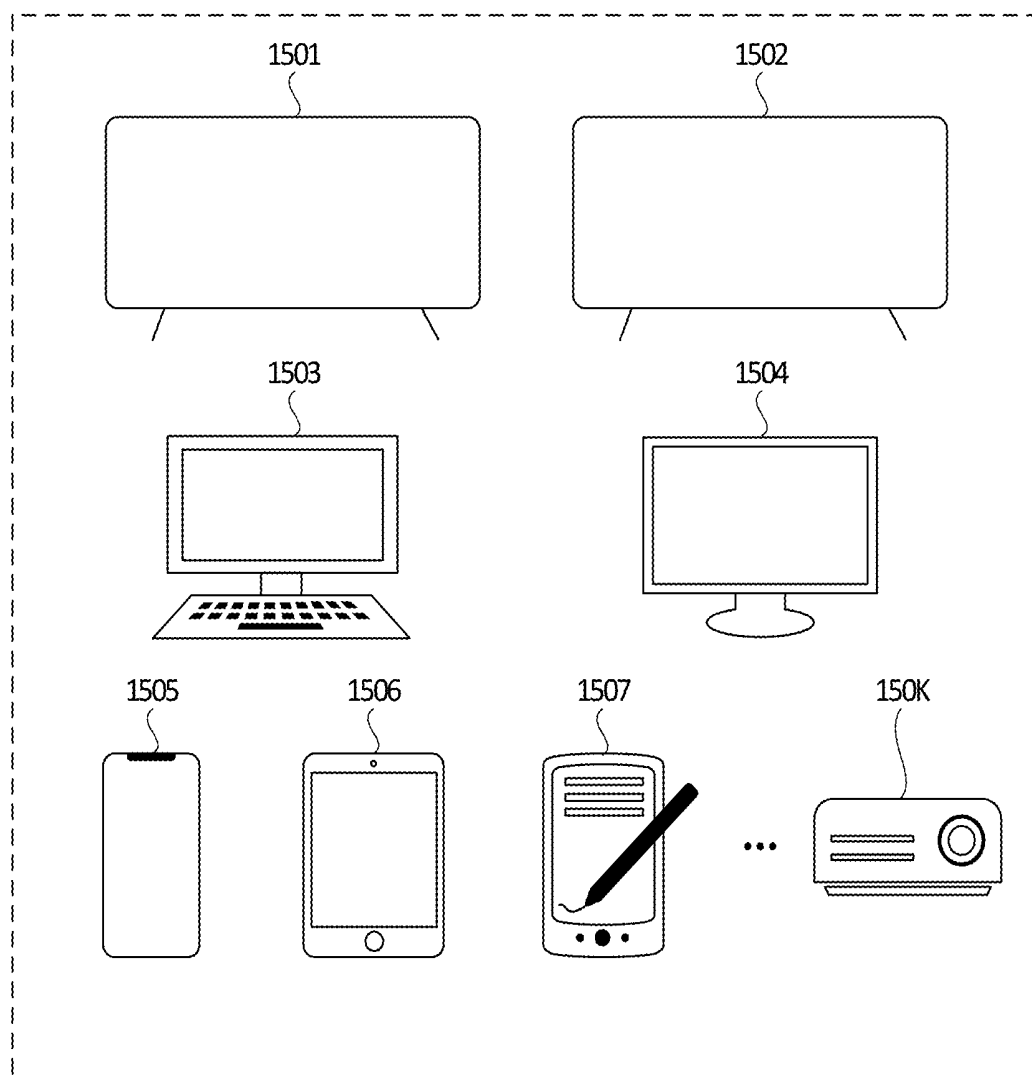

FIG. 1

150



MOBILE INFORMATION AND CONTROL TERMINAL

**FIG. 2**

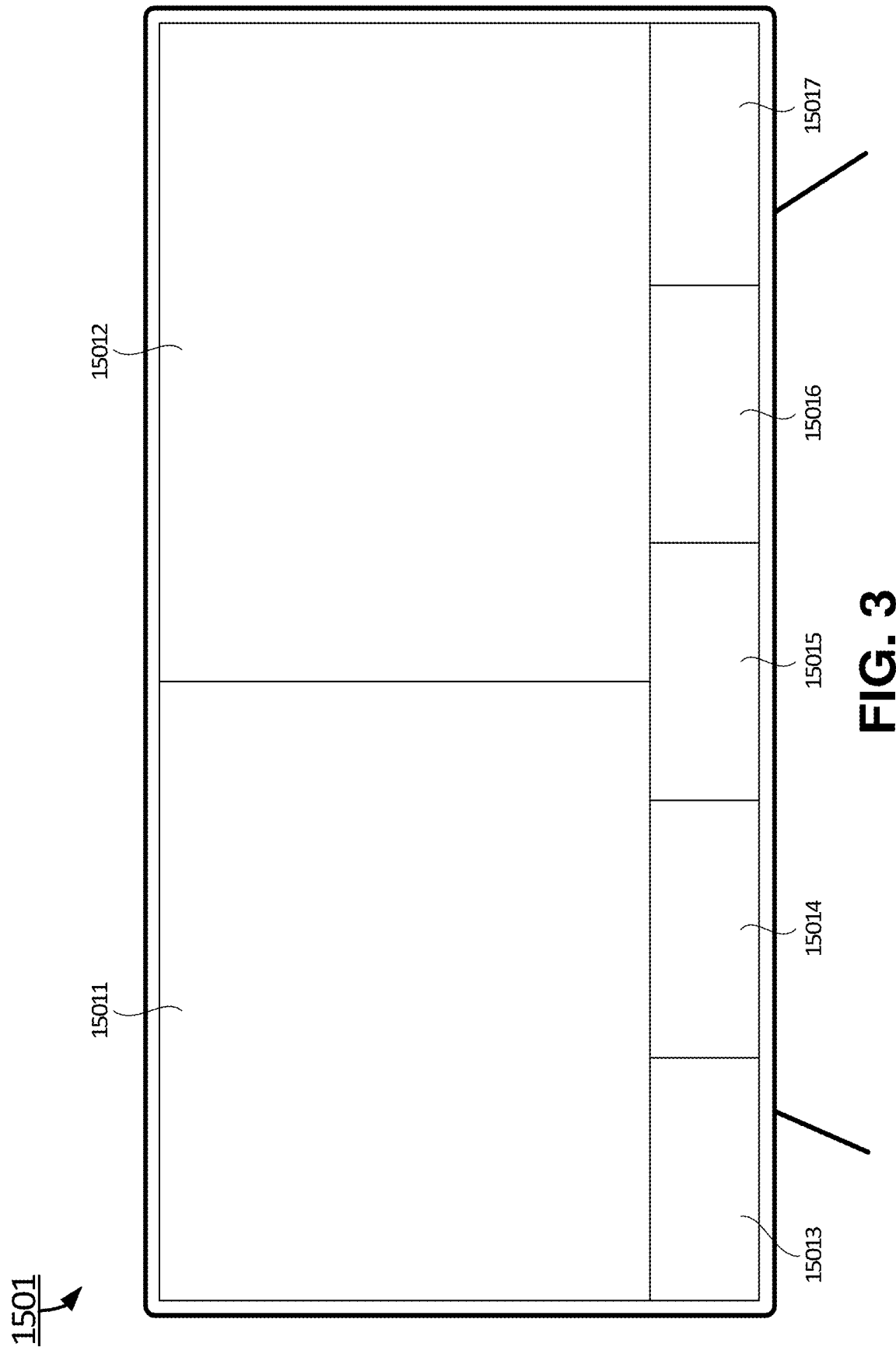

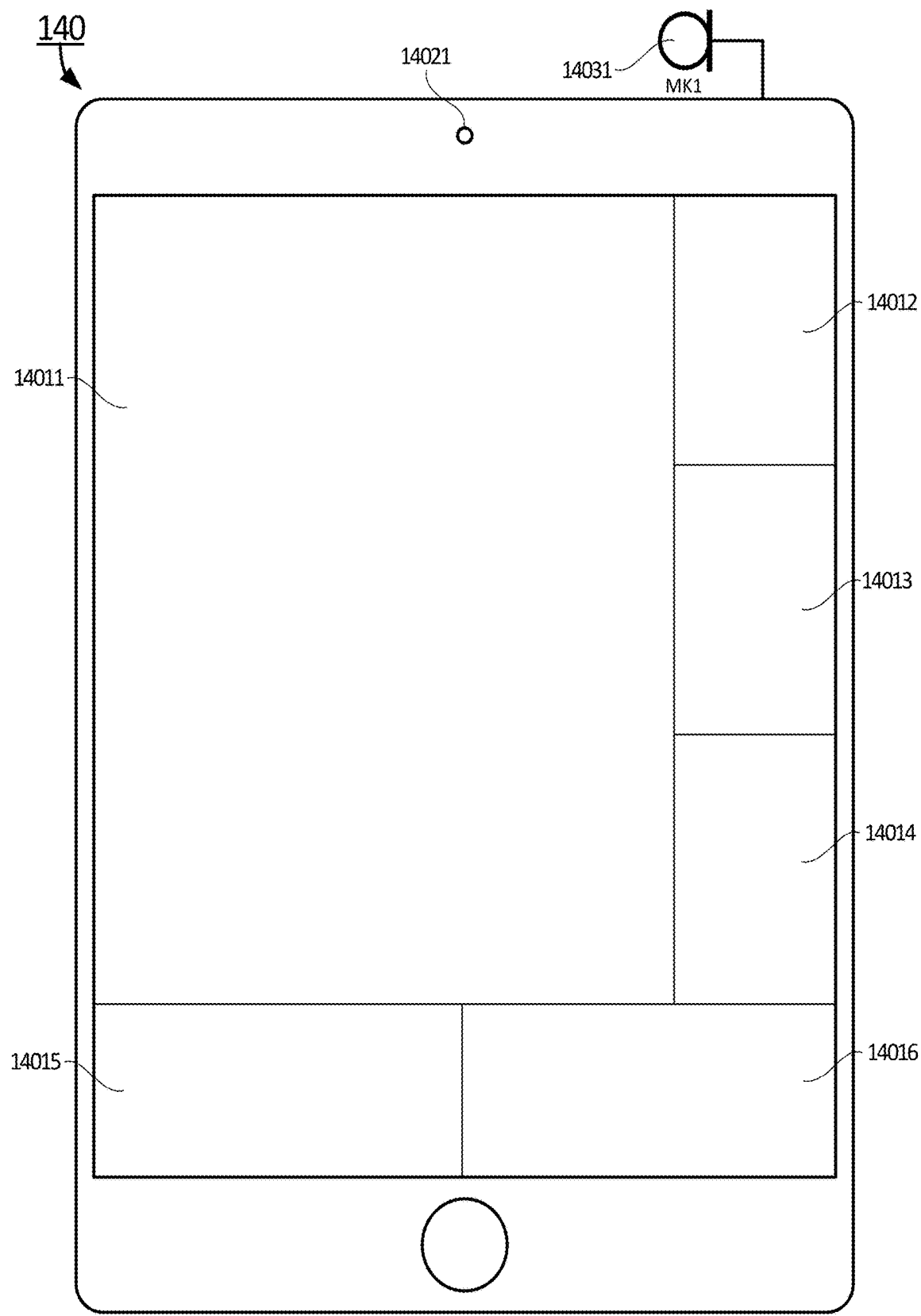

**FIG. 4**

500  
↓

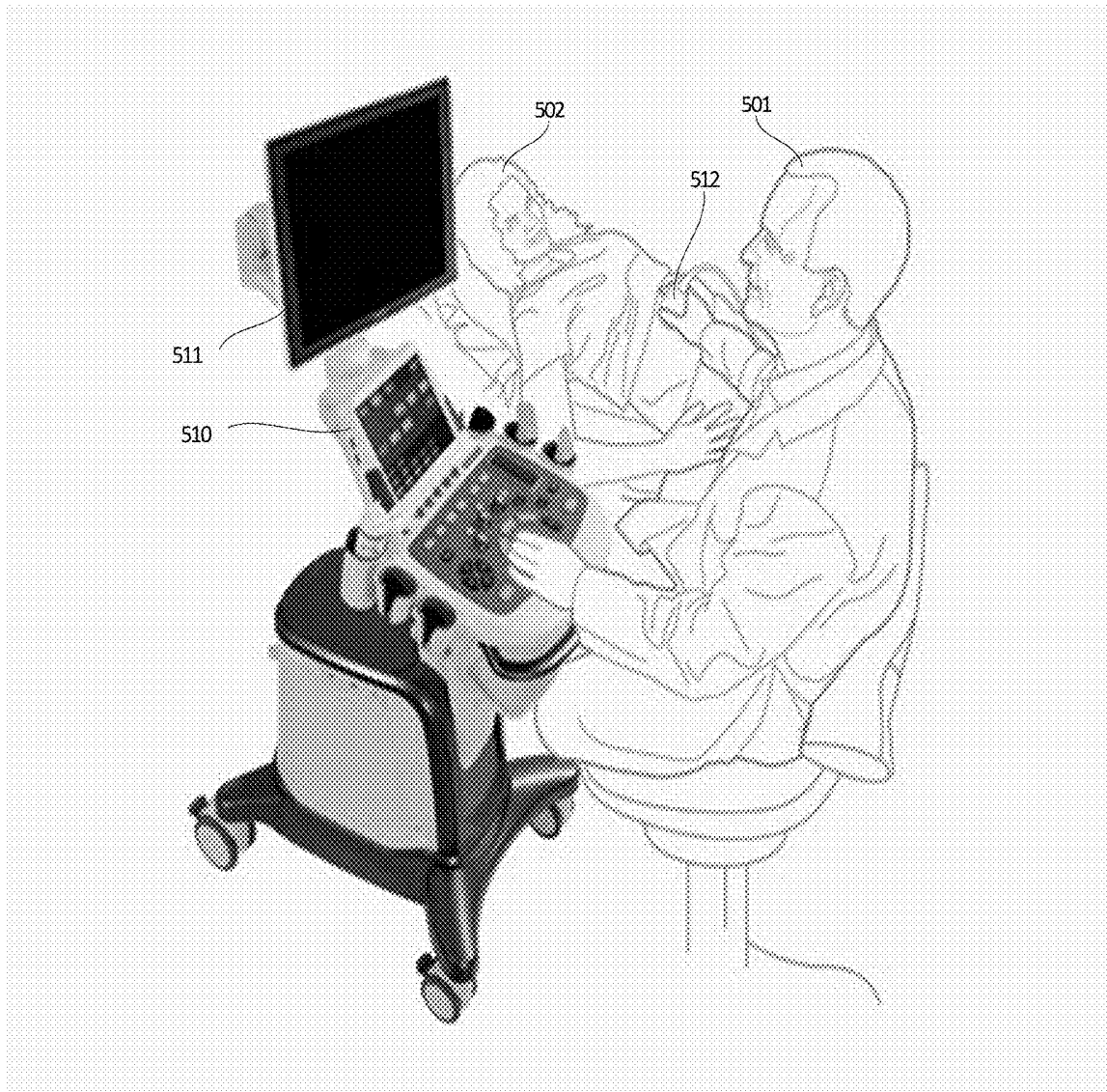

**FIG. 5**

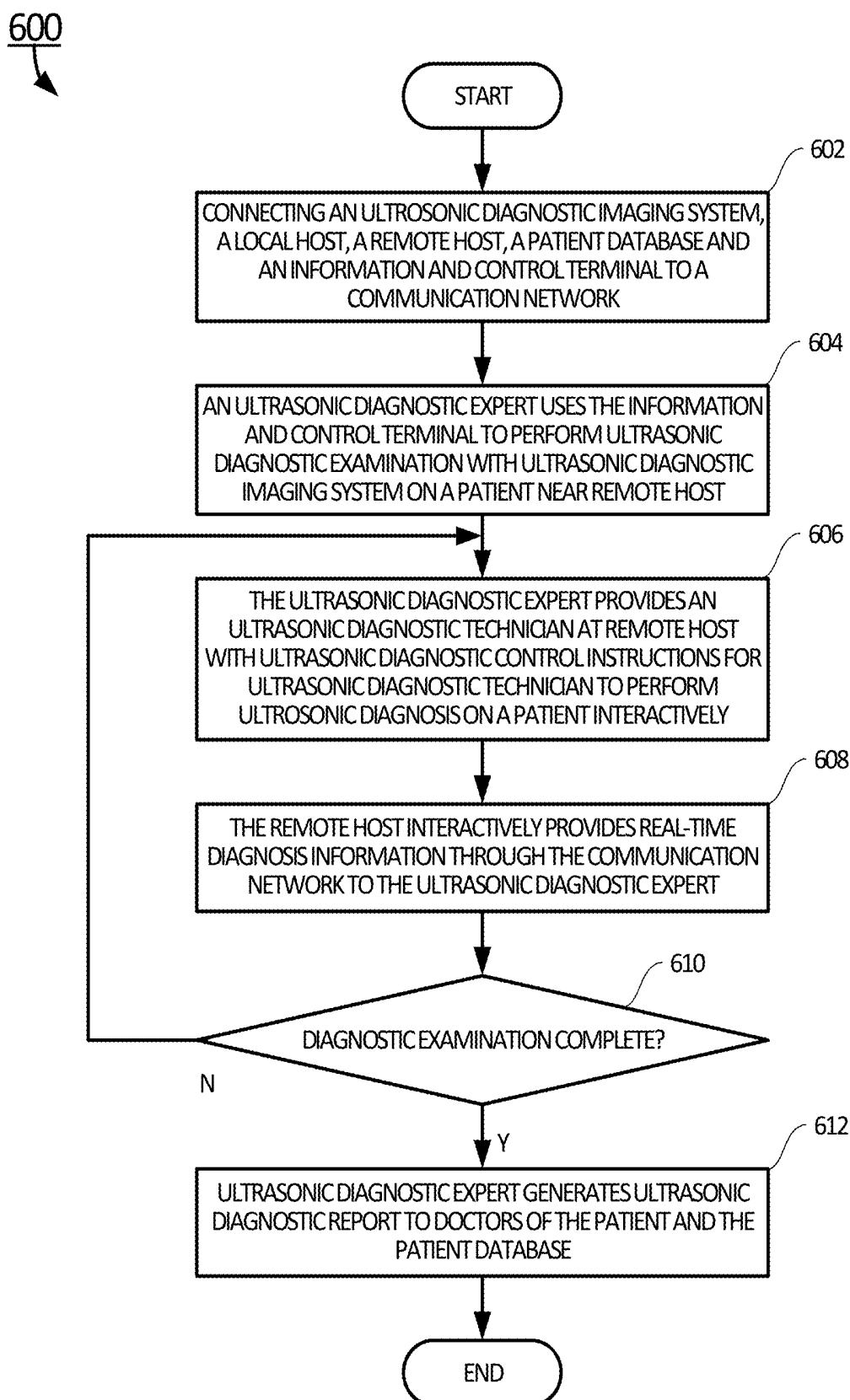

FIG. 6

## ULTRASONIC DIAGNOSTIC SYSTEM AND METHODS OF USING THE SAME

### FIELD

[0001] The present disclosure generally relates to ultrasonic diagnostic technology, and more particularly to an ultrasonic diagnostic system and methods of using the ultrasonic diagnostic system.

### BACKGROUND

[0002] Ultrasonic diagnostic system is a diagnostic imaging technique based on the application of ultrasound. It is used to see internal body structures such as tendons, muscles, joints, blood vessels, and internal organs. Its aim is often to find a source of a disease or to exclude any pathology. The practice of examining pregnant women using ultrasound is called obstetric ultrasound, and is widely used.

[0003] Ultrasound is sound waves with frequencies which are higher than those audible to humans ( $>20,000$  Hz). As illustrated in FIG. 5, ultrasonic images, also known as sonograms, are made by sending pulses of ultrasound into tissue of a patient 502 using a probe 512 by an ultrasonic diagnostic expert. The sound echoes off the tissue; with different tissues reflecting varying degrees of sound. These echoes are recorded and displayed as an image on a display device 511 of an ultrasonic diagnostic imaging system 510 to the ultrasonic diagnostic expert. The ultrasonic diagnostic expert is usually a skilled and experienced radiologist who maneuvers the probe 512 in various angles and positions in real time to get a clear understanding of the patient's disease and to obtain conclusive diagnosis. Such an expert is scarce resource, and may not be available in many areas such as rural areas and many remote countryside locations. Currently, many ultrasonic diagnostic experts have to travel to these areas to perform ultrasonic diagnosis, which makes ultrasonic diagnostic technology very expensive for the patients in these areas. Sometimes its costs make it impossible to perform ultrasonic diagnosis in these areas, and sometimes the patients from these areas may have to travel to major cities to access such ultrasonic diagnostic systems. It is desirable to have an ultrasonic diagnostic system that allows an ultrasonic diagnostic expert in anywhere to perform ultrasonic diagnosis on a patient in a different location with helps from an ultrasonic diagnostic technician 501 and without forcing either the ultrasonic diagnostic expert or the patient to travel to the same location.

[0004] Therefore, heretofore unaddressed needs still exist in the art to address the aforementioned deficiencies and inadequacies.

### SUMMARY

[0005] In one aspect, the present disclosure relates to an ultrasonic diagnostic system. In certain embodiments, the ultrasonic diagnostic system includes: a local host in a first location, a mobile information and control terminal, a remote host connected to an ultrasonic diagnostic imaging system in a second location, and a communication network. The mobile information and control terminal is connected to the communication network, and operated by an ultrasonic diagnostic expert located in the first location. The mobile information and control terminal retrieves patient information of a patient from a patient database, provides ultrasonic diagnostic control instructions from the ultrasonic diagnostic

expert, receives patient ultrasonic diagnosis information, and generates and displays ultrasonic diagnosis reports of the patient.

[0006] In certain embodiments, the local host retrieves the patient information of the patient from the patient database, provides ultrasonic diagnostic control instructions from the ultrasonic diagnostic expert, receives ultrasonic diagnosis information from the remote host, generates and displays ultrasonic diagnosis reports of the patient.

[0007] In certain embodiments, the remote host is used by an ultrasonic diagnostic technician to perform ultrasonic diagnosis on the patient according to the ultrasonic diagnostic control instructions received from the ultrasonic diagnostic expert. An ultrasonic diagnostic imaging system generates ultrasonic diagnosis information and the remote host transmits the ultrasonic diagnosis information generated to the ultrasonic diagnostic expert in the first location.

[0008] In certain embodiments, the communication network connects the local host, the remote host, the mobile information and control terminal and the patient database through one or more information channels and one or more control channels.

[0009] In certain embodiments, the ultrasonic diagnostic system retrieves the patient information of the patient from the patient database, receives the ultrasonic diagnostic control instructions from the ultrasonic diagnostic expert, instructs the ultrasonic diagnostic technician to perform ultrasonic diagnosis on the patient in the second location, receives real time ultrasonic diagnosis information interactively from the remote host, generates and displays the ultrasonic diagnosis information of the patient, and transmits the ultrasonic diagnosis information of the patient to the remote host and the patient database.

[0010] In certain embodiments, the communication network includes: a wireless local area network (WLAN), a wireless metropolitan area network (WMAN), a wireless wide area network (WWAN), a cellular network, a mobile communication network, a wireless personal area network (WPAN), and any combination of these networks. The wireless personal area network includes a Wi-Fi network; a Bluetooth network; an infrared network, and a Zigbee network.

[0011] In certain embodiments, the one or more information channels includes: a first information channel  $I_1$ , a second information channel  $I_2, \dots$ , and an M-th information channel  $I_M$ , where M is a positive integer. The one or more control channels includes: a first control channel  $C_1$ , a second control channel  $C_2, \dots$ , and an N-th control channel  $C_N$ , wherein N is a positive integer.

[0012] In certain embodiments, the one or more information channels include: one or more document transmission channels, one or more image transmission channels, and one or more video transmission channels.

[0013] In certain embodiments, the one or more information channels include: one or more patient information channel for transmission of the patient information, one or more information channels from the local host to the remote host for demonstrations by the ultrasonic diagnostic expert, one or more information channels from the remote host to the local host for real time ultrasonic diagnosis by the ultrasonic diagnostic technician, and one or more ultrasonic diagnosis report transmission channels.

[0014] In certain embodiments, the one or more control channels include: one or more audio signal transmission



channels, one or more image signal transmission channels, one or more video signal transmission channels, and one or more robotic control signal transmission channels.

**[0015]** In certain embodiments, the mobile information and control terminal further includes one or more information display devices. The one or more information display devices may include: one or more flat panel televisions (TVs), high definition televisions (HDTVs), and ultra-high-definition televisions (UHDTVs), one or more TVs, HDTVs, and UHDTVs having touch control panels, one or more computer monitors, and one or more computer monitors having touch control panels. The one or more information display devices may also include: one or more smart phones, one or more tablet computers, one or more personal digital assistant (PDA) devices. The one or more information display devices may also include: one or more optical projectors, one or more laser projectors, and any combinations of devices listed above.

**[0016]** In certain embodiments, each of the one or more information display devices is partitioned to display one or more ultrasonic diagnosis information and results from the one or more information channels.

**[0017]** In certain embodiments, the local host includes: a local information interface, a local control interface, a local network interface, a local information multiplexer, a local processor and a memory. The local information interface receives and transmits ultrasonic diagnosis information between the local host and the remote host through the one or more information channels. The local control interface receives the ultrasonic diagnostic control instructions from the ultrasonic diagnostic expert through the mobile information and control terminal and transmitting the ultrasonic diagnostic control instructions to the remote host through the one or more control channels. The local network interface connects the local host to the communication network through the one or more information channels and the one or more control channels. The information multiplexer receives, exchanges and transmits the ultrasonic diagnosis information through the one or more information channels in the ultrasonic diagnostic system.

**[0018]** In certain embodiments, the local memory includes random access memory (RAM) for supporting the operation of the local processor, and a non-volatile storage device (NVSD) storing an operating system, and computer executable instructions. When executed on the local processor, the computer executable instructions cause the local processor to perform: establishing network connection between the local host in the first location through the local network interface, the mobile information and control terminal, the patient database and the remote host in the second location through the remote network interface over the communication network, retrieving, by the local host, the patient information of the patient from the patient database. The computer executable instructions further cause the local processor to perform: instructing, by sending the ultrasonic diagnostic control instructions to the ultrasonic diagnostic technician, the ultrasonic diagnostic technician in the second location to perform ultrasonic diagnostic examination on the patient interactively according to the ultrasonic diagnostic control instructions, receiving, from the remote host, ultrasonic diagnosis information in real time; generating, by the ultrasonic diagnostic expert, an ultrasonic diagnosis report and transmitting the ultrasonic diagnosis report to a doctor of the patient and the patient database.

**[0019]** In certain embodiments, the remote host includes: a remote information interface, a remote control interface, a remote network interface, a remote information multiplexer, a remote processor and a remote memory. The remote information interface receives and transmits ultrasonic diagnosis information between the local host and the remote host through the one or more information channels. The remote control interface receives the ultrasonic diagnostic control instructions from the mobile information and control terminal through the one or more control channels. The remote network interface connects the remote host to the communication network. The remote information multiplexer for receiving, exchanging and transmitting the ultrasonic diagnosis information through the one or more information channels in the ultrasonic diagnostic system.

**[0020]** In certain embodiments, the remote memory includes random access memory (RAM) for supporting the operation of the remote processor, and a non-volatile storage device (NVSD) storing an operating system, and computer executable instructions. When executed on the remote processor, the computer executable instructions cause the remote processor to perform: establishing network connection to the patient database and the remote host in the second location through the remote network interface over the communication network, receiving, by the ultrasonic diagnostic technician in the second location, the ultrasonic diagnostic control instructions, performing, by the ultrasonic diagnostic technician, ultrasonic diagnostic examination on the patient interactively according to the ultrasonic diagnostic control instructions; transmitting, by the ultrasonic diagnostic technician, ultrasonic diagnosis information in real time to the ultrasonic diagnostic expert through the one or more information channels, and receiving, by the ultrasonic diagnostic technician, ultrasonic diagnosis report from the ultrasonic diagnostic expert.

**[0021]** In another aspect, the present disclosure relates to a method of using an ultrasonic diagnostic system. In certain embodiments, the method includes: installing a local host in a first location where an ultrasonic diagnostic expert is performing ultrasonic diagnostic examination using ultrasonic diagnostic control instructions via a mobile information and control terminal, installing a remote host in a second location where an ultrasonic diagnostic technician is performing ultrasonic diagnostic examination on a patient using an ultrasonic diagnostic imaging system according to the ultrasonic diagnostic control instructions, connecting the local host, the remote host, and a patient database to a communication network through one or more information channels and one or more control channels, and retrieving, by the local host, patient information of the patient from the patient database and displaying the retrieved patient information to the ultrasonic diagnostic expert. In certain embodiments, the method also includes: providing, by the ultrasonic diagnostic expert in the first location, the ultrasonic diagnostic control instructions to the ultrasonic diagnostic technician through the one or more control channels, receiving, by the ultrasonic diagnostic technician in the second location, the ultrasonic diagnostic control instructions and performing ultrasonic diagnostic examination on the patient interactively, transmitting, by the ultrasonic diagnostic technician, ultrasonic diagnosis information to the ultrasonic diagnostic expert in real time through the one or more information channels, and generating, by the ultrasonic

diagnostic expert, an ultrasonic diagnosis report, and transmitting the ultrasonic diagnosis report to a doctor of the patient.

**[0022]** In certain embodiments, the communication network includes: a wireless local area network (WLAN), a wireless metropolitan area network (WMAN), a wireless wide area network (WWAN), a cellular network, a mobile communication network, and a wireless personal area network (WPAN), and any combination of these networks. The wireless personal area network includes a Wi-Fi network; a Bluetooth network; an infrared network, and a Zigbee network.

**[0023]** In certain embodiments, the one or more information channels includes: a first information channel  $I_1$ , a second information channel  $I_2$ , . . . , and an M-th information channel  $I_M$ , where M is a positive integer. The one or more control channels includes: a first control channel  $C_1$ , a second control channel  $C_2$ , . . . , and an N-th control channel  $C_N$ , wherein N is a positive integer.

**[0024]** In certain embodiments, the one or more information channels include: one or more document transmission channels, one or more image transmission channels, and one or more video transmission channels.

**[0025]** In certain embodiments, the one or more information channels include: one or more patient information channel for transmission of the patient information, one or more information channels from the local host to the remote host for demonstrations by the ultrasonic diagnostic expert, one or more information channels from the remote host to the local host for real time ultrasonic diagnosis by the ultrasonic diagnostic technician, and one or more ultrasonic diagnosis report transmission channels.

**[0026]** In certain embodiments, the one or more control channels include: one or more audio signal transmission channels, one or more image signal transmission channels, one or more video signal transmission channels, and one or more robotic control signal transmission channels.

**[0027]** In certain embodiments, the local host includes: a local information interface, a local control interface, a local network interface, an information multiplexer, a local processor and a local memory. The local information interface receives and transmits ultrasonic diagnosis information between the local host and the remote host through the one or more information channels. The local control interface receives the ultrasonic diagnostic control instructions from the ultrasonic diagnostic expert through the mobile information and control terminal and transmitting the ultrasonic diagnostic control instructions to the remote host through the one or more control channels. The local network interface connects the local host to the communication network through the one or more information channels and the one or more control channels. The information multiplexer receives, exchanges and transmits the ultrasonic diagnosis information through the one or more information channels in the ultrasonic diagnostic system.

**[0028]** In certain embodiments, the local memory includes random access memory (RAM) for supporting the operation of the local processor, and a non-volatile storage device (NVSD) storing an operating system, and computer executable instructions.

**[0029]** When executed on the local processor, the computer executable instructions cause the local processor to perform: establishing network connection between the local host in the first location through the local network interface,

the mobile information and control terminal, the patient database and the remote host in the second location through the remote network interface over the communication network, retrieving, by the local host, the patient information of the patient from the patient database. The computer executable instructions further cause the local processor to perform: instructing, by sending the ultrasonic diagnostic control instructions to the ultrasonic diagnostic technician, the ultrasonic diagnostic technician in the second location to perform ultrasonic diagnostic examination on the patient interactively according to the ultrasonic diagnostic control instructions, receiving, from the remote host, ultrasonic diagnosis information in real time; generating, by the ultrasonic diagnostic expert, an ultrasonic diagnosis report and transmitting the ultrasonic diagnosis report to a doctor of the patient and the patient database.

**[0030]** In certain embodiments, the remote host includes: a remote information interface, a remote control interface, a remote network interface, a remote information multiplexer, a remote processor and a remote memory. The remote information interface receives and transmits ultrasonic diagnosis information between the local host and the remote host through the one or more information channels. The remote control interface receives the ultrasonic diagnostic control instructions from the mobile information and control terminal through the one or more control channels. The remote network interface connects the remote host to the communication network. The remote information multiplexer for receiving, exchanging and transmitting the ultrasonic diagnosis information through the one or more information channels in the ultrasonic diagnostic system.

**[0031]** In certain embodiments, the remote memory includes random access memory (RAM) for supporting the operation of the remote processor, and a non-volatile storage device (NVSD) storing an operating system, and computer executable instructions. When executed on the remote processor, the computer executable instructions cause the remote processor to perform: establishing network connection to the patient database and the remote host in the second location through the remote network interface over the communication network, receiving, by the ultrasonic diagnostic technician in the second location, the ultrasonic diagnostic control instructions, performing, by the ultrasonic diagnostic technician, ultrasonic diagnostic examination on the patient interactively according to the ultrasonic diagnostic control instructions; transmitting, by the ultrasonic diagnostic technician, ultrasonic diagnosis information in real time to the ultrasonic diagnostic expert through the one or more information channels, and receiving, by the ultrasonic diagnostic technician, ultrasonic diagnosis report from the ultrasonic diagnostic expert.

**[0032]** In certain embodiments, the mobile information and control terminal further includes one or more information display devices. Each of the one or more information display devices is partitioned to display one or more ultrasonic diagnosis information and results from the one or more information channels.

**[0033]** The one or more information display devices may include: one or more flat panel televisions (TVs), high definition televisions (HDTVs), and ultra-high-definition televisions (UHDTVs), one or more TVs, HDTVs, and UHDTVs having touch control panels, one or more computer monitors, and one or more computer monitors having touch control panels. The one or more information display

devices may also include: one or more smart phones, one or more tablet computers, one or more personal digital assistant (PDA) devices. The one or more information display devices may also include: one or more optical projectors, one or more laser projectors, and any combinations of devices listed above.

**[0034]** These and other aspects of the present disclosure will become apparent from the following description of the preferred embodiment taken in conjunction with the following drawings, although variations and modifications therein may be effected without departing from the spirit and scope of the novel concepts of the disclosure.

#### BRIEF DESCRIPTION OF THE DRAWINGS

**[0035]** The accompanying drawings illustrate one or more embodiments of the present disclosure, and features and benefits thereof, and together with the written description, serve to explain the principles of the present invention. Wherever possible, the same reference numbers are used throughout the drawings to refer to the same or like elements of an embodiment, and wherein:

**[0036]** FIG. 1 shows a block diagram of an ultrasonic diagnostic system according to certain embodiments of the present disclosure;

**[0037]** FIG. 2 illustrates various information display devices for the ultrasonic diagnostic system according to certain embodiments of the present disclosure;

**[0038]** FIG. 3 illustrates each of the information display devices is flexibly partitioned to display information from one or more information channels according to certain embodiments of the present disclosure;

**[0039]** FIG. 4 illustrates the mobile information and control terminal where its display devices is flexibly partitioned to display information from one or more information channels according to certain embodiments of the present disclosure;

**[0040]** FIG. 5 illustrates an ultrasonic diagnostic technician performing ultrasonic diagnostic procedure on a patient using an ultrasonic diagnostic imaging system in a remote location according to certain embodiments of the present disclosure; and

**[0041]** FIG. 6 shows a flow chart of a method of using the ultrasonic diagnostic system according to certain embodiments of the present disclosure.

#### DETAILED DESCRIPTION

**[0042]** The present disclosure is more particularly described in the following examples that are intended as illustrative only since numerous modifications and variations therein will be apparent to those skilled in the art. Various embodiments of the disclosure are now described in detail. Referring to the drawings, like numbers, if any, indicate like components throughout the views. As used in the description herein and throughout the claims that follow, the meaning of “a”, “an”, and “the” includes plural reference unless the context clearly dictates otherwise. Also, as used in the description herein and throughout the claims that follow, the meaning of “in” includes “in” and “on” unless the context clearly dictates otherwise. Moreover, titles or subtitles may be used in the specification for the convenience of a reader, which shall have no influence on the scope of the present disclosure. Additionally, some terms used in this specification are more specifically defined below.

**[0043]** The terms used in this specification generally have their ordinary meanings in the art, within the context of the disclosure, and in the specific context where each term is used. Certain terms that are used to describe the disclosure are discussed below, or elsewhere in the specification, to provide additional guidance to the practitioner regarding the description of the disclosure. For convenience, certain terms may be highlighted, for example using italics and/or quotation marks. The use of highlighting has no influence on the scope and meaning of a term; the scope and meaning of a term is the same, in the same context, whether or not it is highlighted. It will be appreciated that same thing can be said in more than one way. Consequently, alternative language and synonyms may be used for any one or more of the terms discussed herein, nor is any special significance to be placed upon whether or not a term is elaborated or discussed herein. Synonyms for certain terms are provided. A recital of one or more synonyms does not exclude the use of other synonyms. The use of examples anywhere in this specification including examples of any terms discussed herein is illustrative only, and in no way limits the scope and meaning of the disclosure or of any exemplified term. Likewise, the disclosure is not limited to various embodiments given in this specification.

**[0044]** Unless otherwise defined, all technical and scientific terms used herein have the same meaning as commonly understood by one of ordinary skill in the art to which this disclosure pertains. In the case of conflict, the present document, including definitions will control.

**[0045]** As used herein, “around”, “about” or “approximately” shall generally mean within 20 percent, preferably within 10 percent, and more preferably within 5 percent of a given value or range. Numerical quantities given herein are approximate, meaning that the term “around”, “about” or “approximately” can be inferred if not expressly stated.

**[0046]** As used herein, “plurality” means two or more. As used herein, the terms “comprising,” “including,” “carrying,” “having,” “containing,” “involving,” and the like are to be understood to be open-ended, i.e., to mean including but not limited to.

**[0047]** As used herein, the phrase at least one of A, B, and C should be construed to mean a logical (A or B or C), using a non-exclusive logical OR. It should be understood that one or more steps within a method may be executed in different order (or concurrently) without altering the principles of the present disclosure.

**[0048]** As used herein, the term module may refer to, be part of, or include an Application Specific Integrated Circuit (ASIC); an electronic circuit; a combinational logic circuit; a field programmable gate array (FPGA); a processor (shared, dedicated, or group) that executes code; other suitable hardware components that provide the described functionality; or a combination of some or all of the above, such as in a system-on-chip. The term module may include memory (shared, dedicated, or group) that stores code executed by the processor.

**[0049]** The term code, as used above, may include software, firmware, and/or microcode, and may refer to programs, routines, functions, classes, and/or objects. The term shared, as used above, means that some or all code from multiple modules may be executed using a single (shared) processor. In addition, some or all code from multiple modules may be stored by a single (shared) memory. The term group, as used above, means that some or all code from

a single module may be executed using a group of processors. In addition, some or all code from a single module may be stored using a group of memories.

**[0050]** The apparatuses and methods described herein may be implemented by one or more computer programs executed by one or more processors. The computer programs include processor-executable instructions that are stored on a non-transitory tangible computer readable medium. The computer programs may also include stored data. Non-limiting examples of the non-transitory tangible computer readable medium are nonvolatile memory, magnetic storage, and optical storage.

**[0051]** The present disclosure will now be described more fully hereinafter with reference to the accompanying drawings FIGS. 1 through 6, in which embodiments of the disclosure are shown. This disclosure may, however, be embodied in many different forms and should not be construed as limited to the embodiments set forth herein; rather, these embodiments are provided so that this disclosure will be thorough and complete, and will fully convey the scope of the disclosure to those skilled in the art. Like numbers refer to like elements throughout.

**[0052]** In one aspect, the present disclosure relates to an ultrasonic diagnostic system **100**, as shown in FIG. 1. In certain embodiments, the ultrasonic diagnostic system **100** includes: a local host **110** in a first location (local), a mobile information and control terminal **140**, and a remote host **120** connected to an ultrasonic diagnostic imaging system **170** in a second location (remote). The local host **110**, the remote host **120** and the mobile information and control terminal **140** are connected through a communication network **130**. A patient database **160** is also connected with the communication network **130** allowing the local host **110** and the remote host **120** to access patient information.

**[0053]** In certain embodiments, the mobile information and control terminal **140** is connected to the communication network **130**, and operated by an ultrasonic diagnostic expert located in the first location. The mobile information and control terminal **140** retrieves patient information of a patient **502** from the patient database **160**, provides ultrasonic diagnostic control instructions from the ultrasonic diagnostic expert in the first location to an ultrasonic diagnostic technician **501** in the second location, receives patient ultrasonic diagnosis information from the remote host **120**, and generates and displays ultrasonic diagnosis reports of the patient **502**.

**[0054]** In certain embodiments, the local host **110** retrieves the patient information of the patient **502** from the patient database **160** over the communication network **130**, provides ultrasonic diagnostic control instructions from the ultrasonic diagnostic expert in the first location to the ultrasonic diagnostic technician **501** in the second location. The ultrasonic diagnostic technician **501** in the second location receives the ultrasonic diagnostic control instructions and performs ultrasonic diagnostic examination on the patient **502** according to the ultrasonic diagnostic control instructions received. The ultrasonic diagnostic technician **501** transmits ultrasonic diagnosis information from the remote host **120** to the ultrasonic diagnostic expert in the first location in real time over the communication network **130** interactively. The ultrasonic diagnostic expert then studies the ultrasonic diagnosis information received, generates, transmits and displays ultrasonic diagnosis reports of the patient **502** both at the local host **110** in the first location

and at the remote host **120** in the second location, and transmits and stores the ultrasonic diagnosis reports of the patient **502** in the patient database **160**.

**[0055]** In certain embodiments, the local host **110** may be connected to an ultrasonic diagnostic imaging system to allow the ultrasonic diagnostic expert to perform certain demonstrations and training operations for the ultrasonic diagnostic technician **501**.

**[0056]** In certain embodiments, the communication network **130** includes: a wireless local area network (WLAN), a wireless metropolitan area network (WMAN), a wireless wide area network (WWAN), a cellular network, a mobile communication network, and a wireless personal area network (WPAN), and any combination of these networks. The wireless personal area network includes a Wi-Fi network; a Bluetooth network; an infrared network, and a Zigbee network.

**[0057]** In certain embodiments, the communication network **130** connects the local host **110**, the remote host **120**, the mobile information and control terminal **140** and the patient database **160** through one or more information channels **1401** and one or more control channels **1402**.

**[0058]** In certain embodiments, the one or more information channels **1401** includes: a first information channel  $I_1$ , a second information channel  $I_2$ , . . . , and an M-th information channel  $I_M$ , where M is a positive integer. The one or more control channels **1402** includes: a first control channel  $C_1$ , a second control channel  $C_2$ , . . . , and an N-th control channel  $C_N$ , wherein N is a positive integer.

**[0059]** In certain embodiments, the one or more information channels **1401** include: one or more document transmission channels, one or more image transmission channels, and one or more video transmission channels.

**[0060]** In certain embodiments, the one or more information channels **1401** include: one or more patient information channel for transmission of the patient information, one or more information channels from the local host **110** to the remote host **120** for demonstrations by the ultrasonic diagnostic expert, one or more information channels from the remote host **120** to the local host **110** for real time ultrasonic diagnosis by the ultrasonic diagnostic technician **501**, and one or more ultrasonic diagnosis report transmission channels.

**[0061]** In certain embodiments, the one or more control channels **1402** include: one or more audio signal transmission channels for transmission of audio commands, one or more image signal transmission channels and one or more video signal transmission channels for live transmission of images or videos showing the maneuvering of the probe **512** or demonstrations. The one or more control channels **1402** may also include one or more robotic control signal transmission channels such that a robot in the second location may perform ultrasonic diagnosis without helps from the ultrasonic diagnostic technician **501**.

**[0062]** In certain embodiments, the mobile information and control terminal **140** further includes one or more information display devices **150**. As shown in FIG. 2, the one or more information display devices **150** may include: one or more flat panel televisions (TVs) **1501** and **1502**, high definition televisions (HDTVs) **1501** and **1502**, and ultra-high-definition televisions (UHDTVs) **1501** and **1502**, one or more TVs, HDTVs, and UHDTVs **1501** and **1502** having touch control panels, one or more computer monitors **1503**, and one or more computer monitors **1503** having touch

control panels. The one or more information display devices **150** may include: one or more smart phones **1505**, one or more tablet computers **1506**, one or more personal digital assistant (PDA) devices **1507**. The one or more information display devices **150** may also include: one or more optical projectors **150K**, one or more laser projectors **150K**, and any combinations of devices listed above.

[0063] In certain embodiments, the mobile information and control terminal **140** displays ultrasonic diagnosis information on the one or more information display devices **150** through the one or more information channels **1401**. In one embodiment, the mobile information and control terminal **140** displays the ultrasonic diagnosis information on a TV, HDTV, or UHDTV through a cable, or an HDMI cable. In another embodiment, the mobile information and control terminal **140** displays the ultrasonic diagnosis information on a smart TV, a smart HDTV, or a smart UHDTV using Wi-Fi network, Bluetooth network. When the mobile information and control terminal **140** is a smart phone or a tablet, the mobile information and control terminal **140** displays the ultrasonic diagnosis information on a smart TV, a smart HDTV, or a smart UHDTV using screen mirroring, airplay or miracast.

[0064] In certain embodiments, as shown in FIG. 3, each of the one or more information display devices **150** is partitioned to display one or more ultrasonic diagnosis information and results from the one or more information channels **1401**. For example, the one of the TVs, HDTVs, and UHDTVs **1501** may be partitioned into two large partitions **15011** and **15012**, for display two information channels that detailed information needs to be displayed, and five smaller partitions **15013**, **15014**, **15015**, **15016** and **15017**, for display five information channels that do not require large screen display.

[0065] In certain embodiments, as shown in FIG. 4, the mobile information and control terminal **140** has at least one display device **14011**. The display device **14011** may be partitioned to display one or more ultrasonic diagnosis information and results from the one or more information channels **1401**. For example, the display device **14011** may be partitioned into one large partition **140111** for display one information channel that detailed information needs to be displayed, and four smaller partitions **140112**, **140113**, **140114**, and **140115** for display four information channels that do not require large screen display.

[0066] In certain embodiments, the mobile information and control terminal **140** includes portable laptop computers, tablet computers, and smart phones. These computers and tablets should at least be connected to the internet and/or communication networks **130**.

[0067] In certain embodiments, the mobile information and control terminal **140** includes one or more camera **14021** for capturing video signals, demonstration video signals, instructional video signals and transmitting these video signals to the remote host **120** and the ultrasonic diagnostic technician **501** for demonstrations and instructions.

[0068] In certain embodiments, the mobile information and control terminal **140** includes one or more microphones **14031** and **14032** for capturing audio signals, demonstration audio signal and instructional audio signals and transmitting these audio signals to the remote host **120** and the ultrasonic diagnostic technician **501** for demonstrations and instructions.

[0069] In certain embodiments, the mobile information and control terminal **140** may include a joystick (not shown in FIG. 4) or simulated probe such that the ultrasonic diagnostic expert can use to generate robotic control signal to be transmitted to the remote host **120** and the ultrasonic diagnostic imaging system **510** and to control the robotic arm for performing ultrasonic diagnostic examination on the patient with a robot.

[0070] In certain embodiments, the partitions may be flexibly configured such that the size of each partition may be adjusted according to the needs of the ultrasonic diagnostic experts and the ultrasonic diagnostic technicians during the diagnostic procedures in real time.

[0071] Referring back to FIG. 1, in certain embodiments, the local host **110** includes: a local information interface **111**, a local control interface **112**, a local network interface **113**, a local information multiplexer **114**, a local processor **115** and a local memory **116**. The local information interface **111** receives and transmits ultrasonic diagnosis information between the local host **110** and the remote host **120** through the one or more information channels **1401**. The local control interface **112** receives the ultrasonic diagnostic control instructions from the ultrasonic diagnostic expert through the mobile information and control terminal **140** and transmits the ultrasonic diagnostic control instructions to the remote host **120** through the one or more control channels **1402**. The local network interface **113** connects the local host **110** to the communication network **130** through the one or more information channels **1401** and the one or more control channels **1402**. The local information multiplexer **114** receives, exchanges and transmits the ultrasonic diagnosis information through the one or more information channels **1401** in the ultrasonic diagnostic system **100**.

[0072] In certain embodiments, the local processor **115** includes a shared processor, a dedicated processor, or group of processors and other suitable hardware components, or a combination of some or all of the above, such as in a system-on-chip. The local processor **115** may include single core, dual cores or any other permissible number of cores. The local memory **116** includes shared memory, dedicated memory, or a group of memory modules that store operating system and computer executable instructions executed by the local processor **115**. The local memory **116** includes random access memory (RAM) **1161** for supporting the operation of the local processor **115**, and a non-volatile storage device (NVSD) **1162**. The NVSD **1162** includes read-only memory, flash memory, ferroelectric RAM, most types of magnetic computer storage devices, for example hard disk drives (HDD), solid state drives (SSD), floppy disks (FD), magnetic tape, and optical discs. The NVSD **1162** stores an operating system **11621**, and computer executable instructions **11622**. The operating system **11621** includes Microsoft Windows by Microsoft, macOS by Apple Inc, Android by Google, Linux, Unix, and Solaris by Oracle. The local processor **115** executes the computer executable instructions **11622** for providing the described functionality.

[0073] When executed on the local processor **115**, the computer executable instructions **11622** cause the local processor **115** to perform: establishing network connection between the local host **110** in the first location through the local network interface **113**, the mobile information and control terminal **140**, the patient database **160** and the remote host **120** in the second location through a remote network interface **123** over the communication network **130**,

retrieving, by the local host, the patient information of the patient **502** from the patient database **160**. The computer executable instructions **11622** further cause the local processor **115** to perform: instructing, by sending the ultrasonic diagnostic control instructions to the ultrasonic diagnostic technician **501**, the ultrasonic diagnostic technician **501** in the second location to perform ultrasonic diagnostic examination on the patient **502** interactively according to the ultrasonic diagnostic control instructions, receiving, from the remote host **120**, ultrasonic diagnosis information in real time; generating, by the ultrasonic diagnostic expert, an ultrasonic diagnosis report and transmitting the ultrasonic diagnosis report to a doctor of the patient **502** and the patient database **160**.

[0074] In certain embodiments, the remote host **120** includes: a remote information interface **121**, a remote control interface **122**, the remote network interface **123**, a remote information multiplexer **124**, a remote processor **125** and a remote memory **126**.

[0075] The remote information interface **121** receives and transmits ultrasonic diagnosis information between the local host **110** and the remote host **120** through the one or more information channels **1401**. The remote control interface **122** receives the ultrasonic diagnostic control instructions from the mobile information and control terminal **140** through the one or more control channels **1402**. The network interface **123** connects the remote host **120** to the communication network **130** through the one or more information channels **1401** and the one or more control channels **1402**. The information multiplexer **124** receives, exchanges and transmits the ultrasonic diagnosis information through the one or more information channels **1401** in the ultrasonic diagnostic system **100**.

[0076] In certain embodiments, the remote processor **125** includes a shared processor, a dedicated processor, or group of processors and other suitable hardware components, or a combination of some or all of the above, such as in a system-on-chip. The remote processor **125** may include single core, dual cores or any other permissible number of cores. In certain embodiments, the remote memory **126** includes comprises random access memory (RAM) **1261** for supporting the operation of the remote processor **125**, and a non-volatile storage device (NVSD) **1262**. The NVSD **1262** includes read-only memory, flash memory, ferroelectric RAM, most types of magnetic computer storage devices, for example hard disk drives (HDD), solid state drives (SSD), floppy disks (FD), magnetic tape, and optical discs. The NVSD **1262** stores an operating system **12621**, and computer executable instructions **12622**. The operating system **12621** includes Microsoft Windows by Microsoft, macOS by Apple Inc, Android by Google, Linux, Unix, and Solaris by Oracle. The remote processor **125** executes the computer executable instructions **11622** for providing the described functionality.

[0077] When executed on the remote processor **125**, the computer executable instructions **12622** cause the remote processor **125** to perform: establishing network connection between the local host **110** in the first location through the local network interface **113**, the mobile information and control terminal **140**, the patient database **160** and the remote host **120** in the second location through the remote network interface **123** over the communication network **130**, receiving, by the ultrasonic diagnostic technician **501** in the second location, the ultrasonic diagnostic control instruc-

tions, performing, by the ultrasonic diagnostic technician **501**, ultrasonic diagnostic examination on the patient **502** interactively according to the ultrasonic diagnostic control instructions; transmitting, by the ultrasonic diagnostic technician **501**, ultrasonic diagnosis information in real time to the ultrasonic diagnostic expert through the one or more information channels **1401**, and receiving, by the ultrasonic diagnostic technician **501**, ultrasonic diagnosis report from the ultrasonic diagnostic expert.

[0078] In another aspect, the present disclosure relates to a method of using an ultrasonic diagnostic system **100**. In certain embodiments, the method includes: installing a local host **110** in a first location where an ultrasonic diagnostic expert is performing ultrasonic diagnosis using ultrasonic diagnostic control instructions via a mobile information and control terminal **140**, installing a remote host **120** in a second location where an ultrasonic diagnostic technician **501** is performing ultrasonic diagnosis on a patient **502** using an ultrasonic diagnostic imaging system **170** according to the ultrasonic diagnostic control instructions, connecting the local host **110**, the remote host **120**, the mobile information and control terminal **140**, and a patient database **160** to a communication network **130** through one or more information channels **1401** and one or more control channels **1402**, and retrieving, by the local host **110**, patient information of the patient **502** from the patient database **160** and displaying the retrieved patient information to the ultrasonic diagnostic expert.

[0079] In certain embodiments, the method also includes: providing, by the ultrasonic diagnostic expert in the first location, the ultrasonic diagnostic control instructions to the ultrasonic diagnostic technician **501** through the one or more control channels **1402**, receiving, by the ultrasonic diagnostic technician **501** in the second location, the ultrasonic diagnostic control instructions and performing ultrasonic diagnostic examination on the patient **502** interactively according to the ultrasonic diagnostic control instructions received, transmitting, by the ultrasonic diagnostic technician **501**, ultrasonic diagnosis information to the ultrasonic diagnostic expert in real time through the one or more information channels **1401**, and generating, by the ultrasonic diagnostic expert, an ultrasonic diagnosis report, and transmitting the ultrasonic diagnosis report to a doctor of the patient **502** and the patient database **160**.

[0080] Referring now to FIG. 6, a flow chart **600** of a method of using the ultrasonic diagnostic system is shown according to certain embodiments of the present disclosure. At block **602**, after the local host **110** is installed in the first location, the remote host **120** is installed in the second location and connected to the ultrasonic diagnostic imaging system **610**, and the patient database **160** is installed, the communication network **130** is used to connect the local host **110**, the remote host **120**, the mobile information and control terminal **140** and the patient database **160** through one or more information channels **1401** and one or more control channels **1402**.

[0081] In certain embodiments, the local host **110** includes: a local information interface **111**, a local control interface **112**, a local network interface **113**, a local information multiplexer **114**, a local processor **115** and a local memory **116**.

[0082] In certain embodiments, the remote host **120** includes: a remote information interface **121**, a remote

control interface **122**, a remote network interface **123**, a remote information multiplexer **124**, a remote processor **125** and a remote memory **126**.

[0083] In certain embodiments, the mobile information and control terminal **140** further includes one or more information display devices **150**. Each of the one or more information display devices **150** is partitioned to display one or more ultrasonic diagnosis information and results from the one or more information channels **1401**.

[0084] At block **604**, an ultrasonic diagnostic expert uses the mobile information and control terminal **140** to perform ultrasonic diagnostic examination with the ultrasonic diagnostic imaging system on a patient **502** at the remote host **120** in the second location.

[0085] At block **606**, the ultrasonic diagnostic expert provides ultrasonic diagnostic control instructions to an ultrasonic diagnostic technician **501** over the communication network **130** through the one or more control channels **1402**. The ultrasonic diagnostic control instructions provided allow the ultrasonic diagnostic technician **501** to perform ultrasonic diagnostic examination on the patient at the remote host **120** in the second location.

[0086] At block **608**, the remote host **120** interactively provides real time ultrasonic diagnosis information back to the ultrasonic diagnostic expert over the communication network **130** through the one or more information channels **1401**.

[0087] The block **606** and block **608** form a loop that can be repeated many times until the ultrasonic diagnostic expert obtains satisfactory results of the ultrasonic diagnostic examination.

[0088] At query block **610**, the ultrasonic diagnostic expert is asked whether the ultrasonic diagnostic examination is completed. When the ultrasonic diagnostic examination is completed, the method proceeds to block **612**. When more ultrasonic diagnostic examination is desired, the method proceeds to block **606** and continues to perform the ultrasonic diagnostic examination.

[0089] At block **612**, once the ultrasonic diagnostic examination is completed, the ultrasonic diagnostic expert prepares ultrasonic diagnostic report, and sends the ultrasonic diagnostic report to doctors of the patient **602** and the patient database **160**.

[0090] The foregoing description of the exemplary embodiments of the disclosure has been presented only for the purposes of illustration and description and is not intended to be exhaustive or to limit the disclosure to the precise forms disclosed. Many modifications and variations are possible in light of the above teaching.

[0091] The embodiments were chosen and described in order to explain the principles of the disclosure and their practical application so as to enable others skilled in the art to utilize the disclosure and various embodiments and with various modifications as are suited to the particular use contemplated. Alternative embodiments will become apparent to those skilled in the art to which the present disclosure pertains without departing from its spirit and scope. Accordingly, the scope of the present disclosure is defined by the appended claims rather than the foregoing description and the exemplary embodiments described therein.

What is claimed is:

1. An ultrasonic diagnostic system, comprising:

a mobile information and control terminal operated by an ultrasonic diagnostic expert located in a first location,

wherein the mobile information and control terminal retrieves patient information of a patient from a patient database, provides ultrasonic diagnostic control instructions from the ultrasonic diagnostic expert, receives patient ultrasonic diagnosis information, and generates and displays ultrasonic diagnosis reports of the patient;

a local host for retrieving the patient information of the patient from the patient database, providing ultrasonic diagnostic control instructions from the ultrasonic diagnostic expert, and receiving ultrasonic diagnosis information, generating and displaying ultrasonic diagnosis reports of the patient;

a remote host connected to an ultrasonic diagnostic imaging system located in a second location where an ultrasonic diagnostic technician performs ultrasonic diagnostic examination on the patient according to the ultrasonic diagnostic control instructions received from the ultrasonic diagnostic expert and generates and transmits ultrasonic diagnosis information to the ultrasonic diagnostic expert; and

a communication network for connecting the mobile information and control terminal, the local host, the remote host, and the patient database through a plurality of information channels and a plurality of control channels,

wherein the ultrasonic diagnostic system retrieves the patient information of the patient from the patient database, receives the ultrasonic diagnostic control instructions from the ultrasonic diagnostic expert, instructs the ultrasonic diagnostic technician to perform ultrasonic diagnosis on the patient in the second location, receives real time ultrasonic diagnosis information interactively from the remote host, generates and displays the ultrasonic diagnosis information of the patient, and transmits the ultrasonic diagnosis information of the patient to the remote host and the patient database.

2. The ultrasonic diagnostic system according to claim 1, wherein the communication network comprises:

a wireless personal area network (WPAN) having a Wi-Fi network; a Bluetooth network; an infrared network, and a Zigbee network,

a wireless local area network (WLAN);

a wireless metropolitan area network (WMAN);

a wireless wide area network (WWAN);

a cellular network;

a mobile communication network; and

any combinations thereof.

3. The ultrasonic diagnostic system according to claim 1, wherein the plurality of information channels comprises a first information channel  $I_1$ , a second information channel  $I_2$ , . . . , and an M-th information channel  $I_M$ , and the plurality of control channels comprises a first control channel  $C_1$ , a second control channel  $C_2$ , . . . , and an N-th control channel  $C_N$ , wherein each of M and N is a positive integer.

4. The ultrasonic diagnostic system according to claim 1, wherein the plurality of information channels comprises:

one or more document transmission channels;

one or more image transmission channels; and

one or more video transmission channels.

5. The ultrasonic diagnostic system according to claim 1, wherein the plurality of information channels comprises:

one or more patient information channel for transmission of the patient information;  
 one or more information channels from the local host to the remote host for demonstrations by the ultrasonic diagnostic expert;  
 one or more information channels from the remote host to the local host for real time ultrasonic diagnosis by the ultrasonic diagnostic technician; and  
 one or more ultrasonic diagnosis report transmission channels.

6. The ultrasonic diagnostic system according to claim 1, wherein the plurality of control channels comprises:

one or more audio signal transmission channels;  
 one or more image signal transmission channels;  
 one or more video signal transmission channels; and  
 one or more robotic control signal transmission channels.

7. The ultrasonic diagnostic system according to claim 1, wherein the mobile information and control terminal further comprises one or more information display devices.

8. The ultrasonic diagnostic system according to claim 7, wherein the one or more information display devices comprise:

one or more flat panel televisions (TVs), high definition televisions (HDTVs), and ultra-high-definition televisions (UHDTVs);  
 one or more TVs, HDTVs, and UHDTVs having touch control panels;  
 one or more computer monitors;  
 one or more computer monitors having touch control panels;  
 one or more smart phones;  
 one or more tablet computers;  
 one or more personal digital assistant (PDA) devices;  
 one or more optical projectors;  
 one or more laser projectors; and  
 any combinations thereof.

9. The ultrasonic diagnostic system according to claim 7, wherein each of the one or more information display devices is partitioned to display one or more ultrasonic diagnosis information and results from the plurality of information channels.

10. The ultrasonic diagnostic system according to claim 1, wherein the local host comprises:

a local information interface for receiving and transmitting ultrasonic diagnosis information between the local host and the remote host through the plurality of information channels;  
 a local control interface for receiving the ultrasonic diagnostic control instructions from the mobile information and control terminal over the communication network and transmitting the ultrasonic diagnostic control instructions to the remote host through the plurality of control channels;  
 a local network interface for connecting the local host to the communication network;  
 a local information multiplexer for receiving, exchanging and transmitting the ultrasonic diagnosis information through the plurality of information channels in the ultrasonic diagnostic system;  
 a local processor and a local memory, wherein the local memory comprises random access memory (RAM) for supporting the operation of the local processor, a non-volatile storage device (NVSD) storing an operating system, and computer executable instructions, when

executed on the local processor, the computer executable instructions cause the local processor to perform: establishing network connection between the local host in the first location through the local network interface, the mobile information and control terminal, the patient database and the remote host in the second location through the remote network interface over the communication network;

retrieving, by the local host, the patient information of the patient from the patient database;

instructing, by sending the ultrasonic diagnostic control instructions to the ultrasonic diagnostic technician, the ultrasonic diagnostic technician in the second location to perform ultrasonic diagnostic examination on the patient interactively according to the ultrasonic diagnostic control instructions,

receiving, from the remote host, ultrasonic diagnosis information in real time; and

generating, by the ultrasonic diagnostic expert, an ultrasonic diagnosis report and transmitting the ultrasonic diagnosis report to a doctor of the patient and the patient database.

11. The ultrasonic diagnostic system according to claim 1, wherein the remote host comprises:

a remote information interface for receiving and transmitting ultrasonic diagnosis information between the local host and the remote host through the plurality of information channels;

a remote control interface for receiving the ultrasonic diagnostic control instructions from the mobile information and control terminal through the plurality of control channels;

a remote network interface for connecting the remote host to the communication network;

a remote information multiplexer for receiving, exchanging and transmitting the ultrasonic diagnosis information through the plurality of information channels in the ultrasonic diagnostic system;

a remote processor and a remote memory, wherein the remote memory comprises random access memory (RAM) for supporting the operation of the remote processor, a non-volatile storage device (NVSD) storing an operating system, and computer executable instructions, when executed on the remote processor, the computer executable instructions cause the remote processor to perform:

establishing network connection to the patient database and the remote host in the second location through the remote network interface over the communication network;

receiving, by the ultrasonic diagnostic technician in the second location, the ultrasonic diagnostic control instructions;

performing, by the ultrasonic diagnostic technician, ultrasonic diagnostic examination on the patient interactively according to the ultrasonic diagnostic control instructions;

transmitting, by the ultrasonic diagnostic technician, ultrasonic diagnosis information in real time to the ultrasonic diagnostic expert through the one or more information channels; and

receiving, by the ultrasonic diagnostic technician, ultrasonic diagnosis report from the ultrasonic diagnostic expert.



**12.** A method of using an ultrasonic diagnostic system, comprising:

installing a local host in a first location where an ultrasonic diagnostic expert is performing ultrasonic diagnosis using ultrasonic diagnostic control instructions via a mobile information and control terminal;

installing a remote host in a second location where an ultrasonic diagnostic technician is performing ultrasonic diagnostic examination on a patient using an ultrasonic diagnostic imaging system according to the ultrasonic diagnostic control instructions;

connecting the local host, the mobile information and control terminal, the remote host, a patient database to a communication network through a plurality of information channels and a plurality of control channels;

retrieving, by the local host, patient information of the patient from the patient database and displaying the retrieved patient information to the ultrasonic diagnostic expert;

providing, by the ultrasonic diagnostic expert in the first location, ultrasonic diagnostic control instructions to the ultrasonic diagnostic technician through the plurality of control channels;

receiving, by the ultrasonic diagnostic technician in the second location, the ultrasonic diagnostic control instructions and performing ultrasonic diagnostic examination on the patient interactively according to the ultrasonic diagnostic control instructions received;

transmitting, by the ultrasonic diagnostic technician, ultrasonic diagnosis information to the ultrasonic diagnostic expert in real time through the plurality of information channels; and

generating, by the ultrasonic diagnostic expert, an ultrasonic diagnosis report, and transmitting the ultrasonic diagnosis report to a doctor of the patient and the patient database.

**13.** The method according to claim 12, wherein the communication network comprises:

a wireless personal area network (WPAN) having a Wi-Fi network; a Bluetooth network; an infrared network, and a Zigbee network,

a wireless local area network (WLAN);

a wireless metropolitan area network (WMAN);

a wireless wide area network (WWAN);

a cellular network;

a mobile communication network; and

any combinations thereof.

**14.** The method according to claim 12, wherein the plurality of information channels comprises: a first information channel  $I_1$ , a second information channel  $I_2$ , . . . , and an M-th information channel  $I_M$ , where M is a positive integer, and the plurality of control channels comprises: a first control channel  $C_1$ , a second control channel  $C_2$ , . . . , and an N-th control channel  $C_N$ , wherein N is a positive integer.

**15.** The method according to claim 12, wherein the plurality of information channels comprises:

one or more patient information channel for transmission of the patient information;

one or more information channels from the local host to the remote host for demonstrations by the ultrasonic diagnostic expert;

one or more information channels from the remote host to the local host for real time ultrasonic diagnosis by the ultrasonic diagnostic technician;

one or more ultrasonic diagnosis report transmission channels;

one or more document transmission channels;

one or more image transmission channels; and

one or more video transmission channels.

**16.** The method according to claim 12, wherein the plurality of control channels comprises:

one or more audio signal transmission channels;

one or more image signal transmission channels;

one or more video signal transmission channels; and

one or more robotic control signal transmission channels.

**17.** The method according to claim 12, wherein the local host comprises:

a local information interface for receiving and transmitting ultrasonic diagnosis information between the local host and the remote host through the plurality of information channels;

a local control interface for receiving the ultrasonic diagnostic control instructions from the mobile information and control terminal and transmitting the ultrasonic diagnostic control instructions to the remote host through the plurality of control channels;

a local network interface for connecting the local host to the communication network;

a local information multiplexer for receiving, exchanging and transmitting the ultrasonic diagnosis information through the plurality of information channels in the ultrasonic diagnostic system;

a local processor and a local memory, wherein the local memory comprises random access memory (RAM) for supporting the operation of the local processor, a non-volatile storage device (NVSD) storing an operating system, and computer executable instructions, when executed on the local processor, the computer executable instructions cause the local processor to perform:

establishing network connection between the local host in the first location through the local network interface, the mobile information and control terminal, the patient database and the remote host in the second location through the remote network interface over the communication network;

retrieving, by the local host, the patient information of the patient from the patient database;

instructing, by sending the ultrasonic diagnostic control instructions to the ultrasonic diagnostic technician, the ultrasonic diagnostic technician in the second location to perform ultrasonic diagnostic examination on the patient interactively according to the ultrasonic diagnostic control instructions,

receiving, from the remote host, ultrasonic diagnosis information in real time; and

generating, by the ultrasonic diagnostic expert, an ultrasonic diagnosis report and transmitting the ultrasonic diagnosis report to a doctor of the patient and the patient database.

**18.** The method according to claim 12, wherein the remote host comprises:

a remote information interface for receiving and transmitting ultrasonic diagnosis information between the local host and the remote host through the plurality of information channels;

a remote control interface for receiving the ultrasonic diagnostic control instructions from the mobile information and control terminal through the plurality of control channels;

a remote network interface for connecting the remote host to the communication network;

a remote information multiplexer for receiving, exchanging and transmitting the ultrasonic diagnosis information through the plurality of information channels in the ultrasonic diagnostic system;

a remote processor and a remote memory, wherein the remote memory comprises random access memory (RAM) for supporting the operation of the remote processor, a non-volatile storage device (NVSD) storing an operating system, and computer executable instructions, when executed on the remote processor, the computer executable instructions cause the remote processor to perform:

establishing network connection to the patient database and the remote host in the second location through the remote network interface over the communication network;

receiving, by the ultrasonic diagnostic technician in the second location, the ultrasonic diagnostic control instructions;

performing, by the ultrasonic diagnostic technician, ultrasonic diagnostic examination on the patient interactively according to the ultrasonic diagnostic control instructions;

transmitting, by the ultrasonic diagnostic technician, ultrasonic diagnosis information in real time to the ultrasonic diagnostic expert through the one or more information channels; and

receiving, by the ultrasonic diagnostic technician, ultrasonic diagnosis report from the ultrasonic diagnostic expert.

**19.** The method according to claim **12**, wherein the mobile information and control terminal further comprises one or more information display devices, wherein each of the one or more information display devices is partitioned to display one or more ultrasonic diagnosis information and results from the plurality of information channels.

**20.** The method according to claim **19**, wherein the one or more information display devices comprise:

one or more flat panel televisions (TVs), high definition televisions (HDTVs), and ultra-high-definition televisions (UHDTVs);

one or more TVs, HDTVs, and UHDTVs having touch control panels;

one or more computer monitors;

one or more computer monitors having touch control panels;

one or more smart phones;

one or more tablet computers;

one or more personal digital assistant (PDA) devices;

one or more optical projectors;

one or more laser projectors, and

any combination thereof.

\* \* \* \* \*

专利名称(译)	超声波诊断系统及其使用方法		
公开(公告)号	<a href="#">US20200187914A1</a>	公开(公告)日	2020-06-18
申请号	US16/218148	申请日	2018-12-12
[标]申请(专利权)人(译)	刘世健		
申请(专利权)人(译)	刘，诗笈		
当前申请(专利权)人(译)	刘，诗笈		
[标]发明人	LIU SHIJIAN		
发明人	LIU, SHIJIAN		
IPC分类号	A61B8/00		
CPC分类号	A61B8/565 A61B8/461 A61B8/54		
外部链接	<a href="#">Espacenet</a> <a href="#">USPTO</a>		

#### 摘要(译)

本公开的方面涉及超声诊断系统。在某些实施例中，超声诊断系统包括：在第一位置的本地主机，移动信息和控制终端，在第二位置的连接到超声诊断成像系统的远程主机以及通信网络。该移动信息和控制终端由位于第一位置的超声诊断专家来操作。该移动信息和控制终端从患者数据库中检索患者的患者信息，从超声诊断专家向第二位置的超声诊断技术人员提供超声诊断控制指令。超声诊断技术人员根据超声诊断控制指令对患者进行超声诊断检查，并将患者的超声诊断信息实时发送回本地主机和超声诊断专家。然后，超声诊断专家会生成并显示患者的超声诊断报告。

