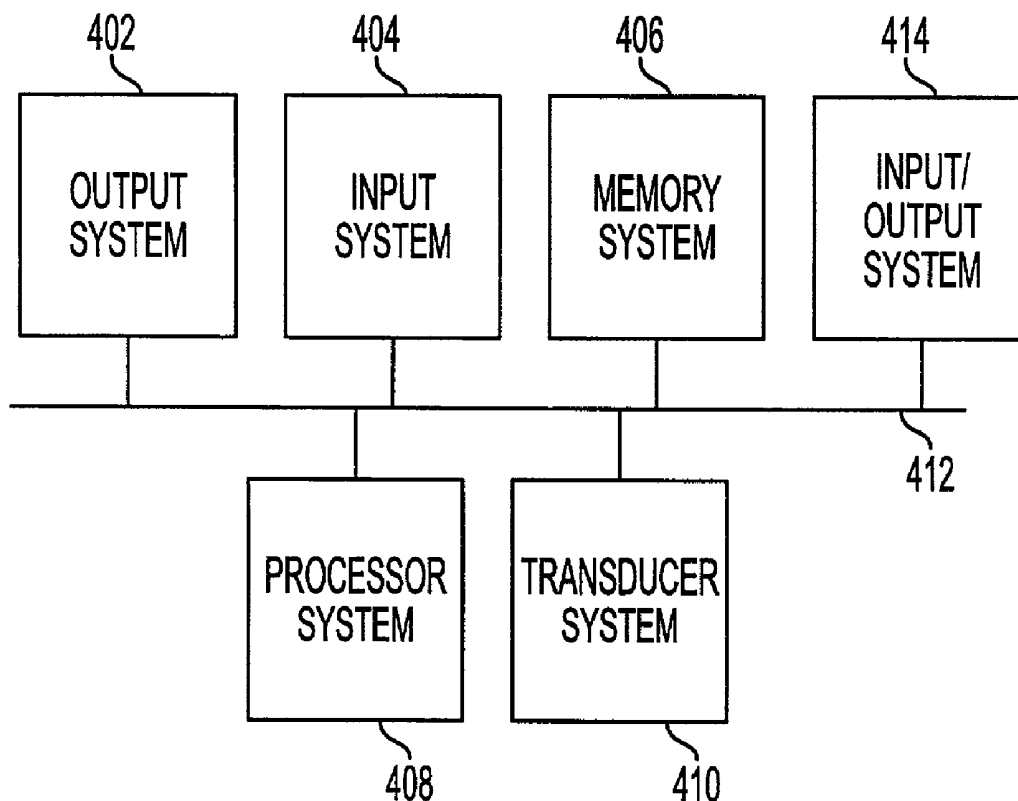

(19) **United States**(12) **Patent Application Publication**
Mo et al.(10) **Pub. No.: US 2002/0169378 A1**(43) **Pub. Date: Nov. 14, 2002**(54) **METHOD AND APPARATUS FOR ADAPTIVE
CLUTTER FILTERING IN ULTRASOUND
COLOR FLOW IMAGING**(76) Inventors: **Larry Y.L. Mo**, San Ramon, CA (US);
Ching-Hua Chou, Fremont, CA (US);
Ting-Lan Ji, San Jose, CA (US); **Glen
W. McLaughlin**, Saratoga, CA (US)

Correspondence Address:

CARR & FERRELL LLP
2225 EAST BAYSHORE ROAD
SUITE 200
PALO ALTO, CA 94303 (US)(21) Appl. No.: **10/167,606**(22) Filed: **Jun. 11, 2002****Related U.S. Application Data**(63) Continuation-in-part of application No. 10/081,542,
filed on Feb. 20, 2002, which is a continuation-in-part
of application No. 09/860,209, filed on May 18, 2001,which is a continuation of application No. 09/378,
175, filed on Aug. 20, 1999, now Pat. No. 6,251,073.(60) Provisional application No. 60/370,632, filed on Apr.
5, 2002.**Publication Classification**(51) **Int. Cl.⁷ A61B 8/00**(52) **U.S. Cl. 600/437**(57) **ABSTRACT**

An adaptive clutter filtering for ultrasound color flow imaging is provided including an iterative algorithm that is used to select the best clutter filter for each packet of color flow data. If significant clutter motion is present, a high pass filter cutoff frequency is automatically set to suppress the clutter and associated flash artifacts. The cutoff frequency is chosen according to the frequency of the clutter—the lower the clutter frequency, the lower the cutoff frequency can be. If clutter frequencies are low, lower filter cutoffs allow for maximum low flow detection. In this manner, the filter cutoff frequency can be optimized based on the data for each pixel in the color flow image.

400

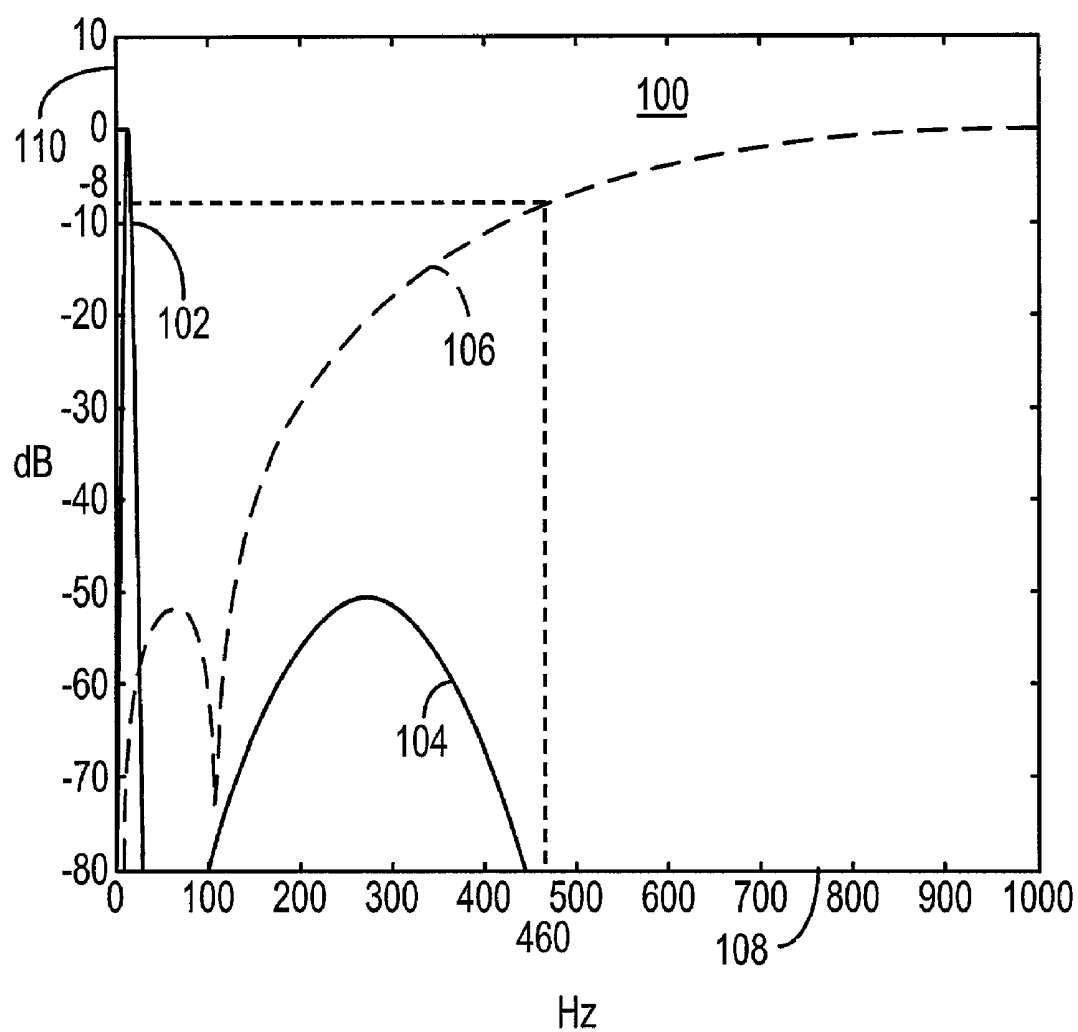

FIG. 1

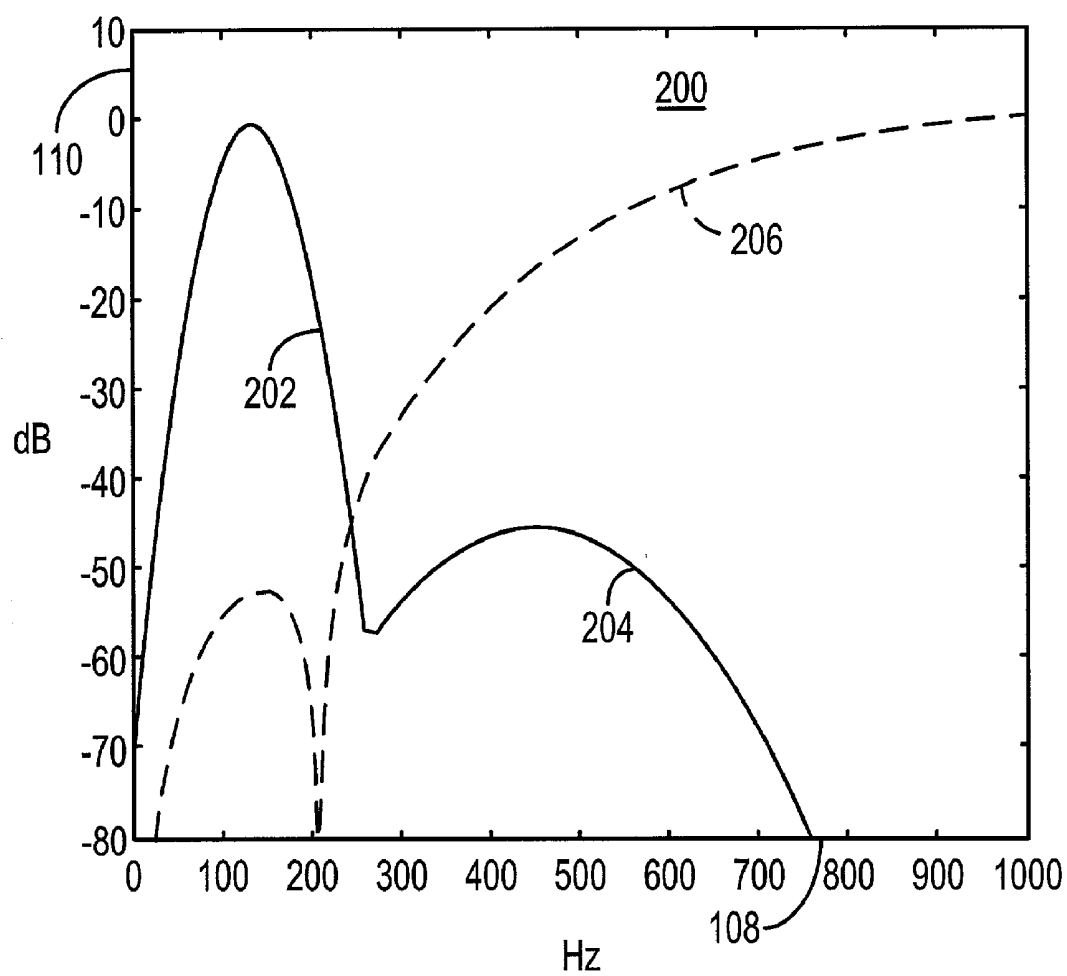

FIG. 2

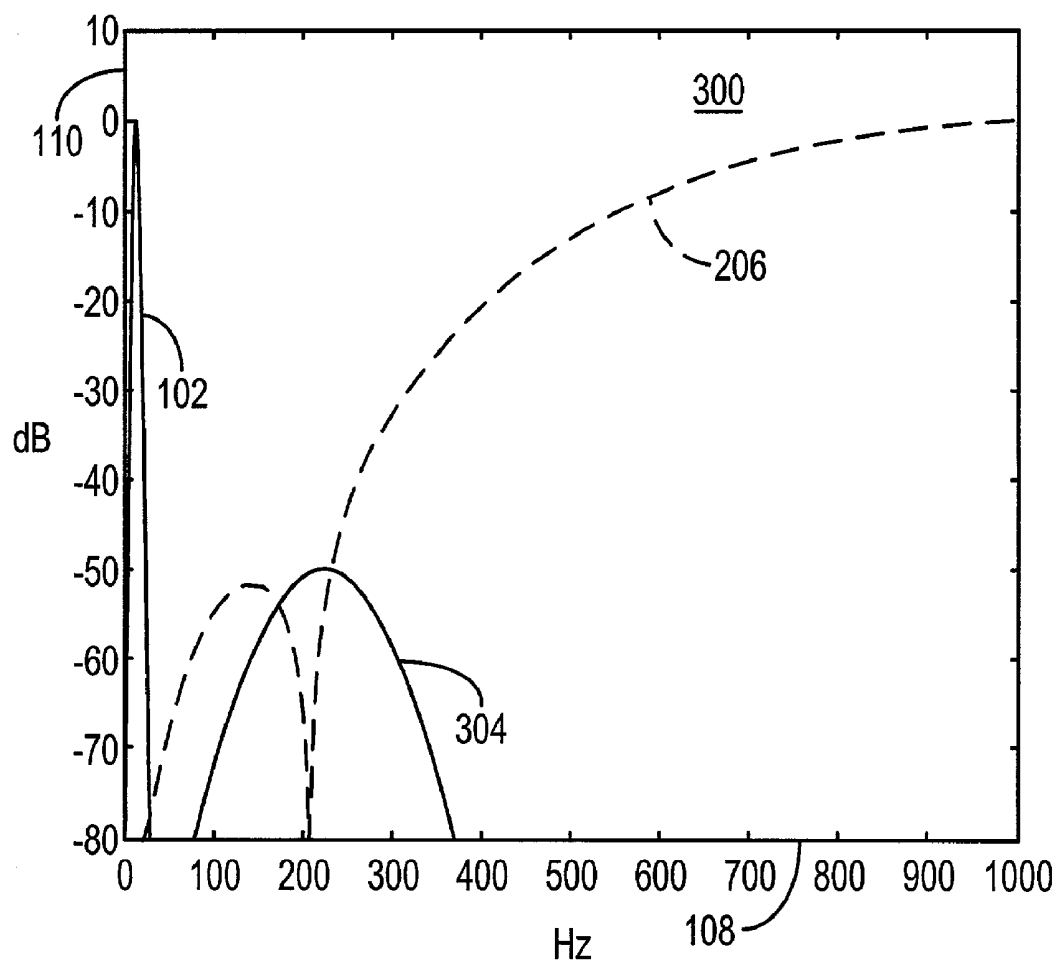

FIG. 3

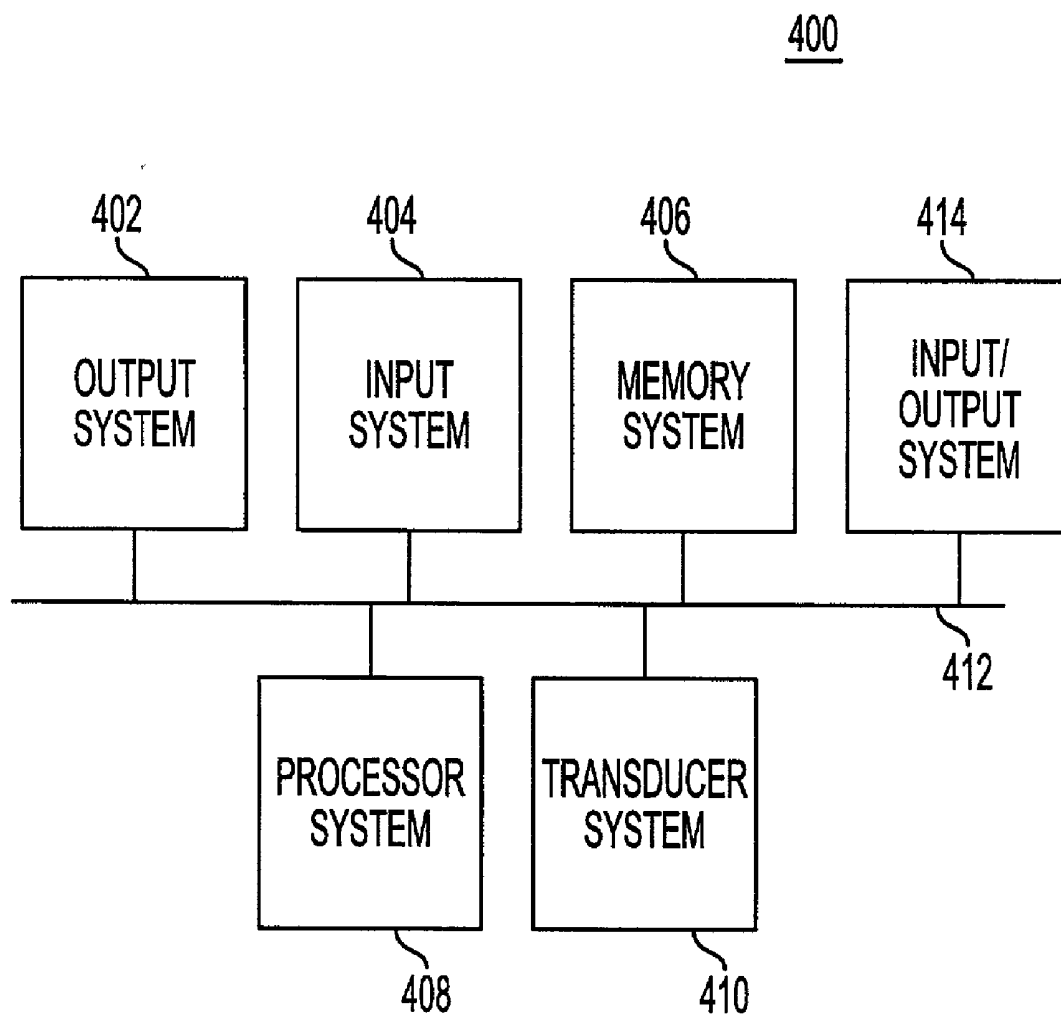

FIG. 4

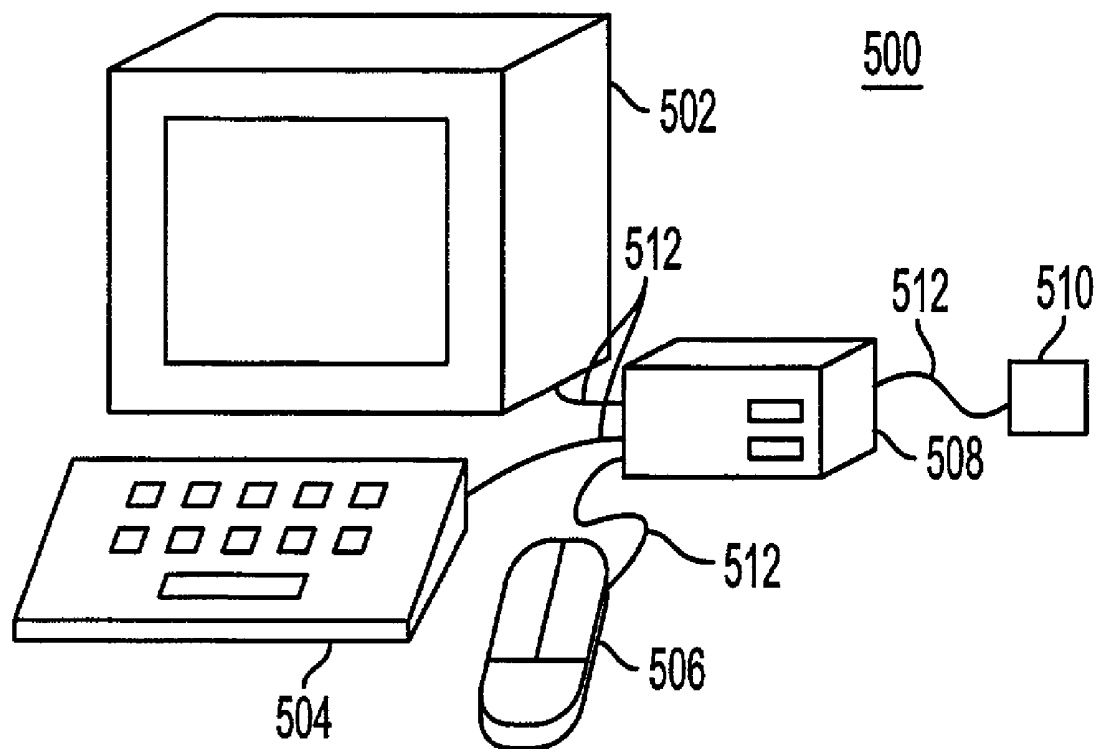

FIG. 5

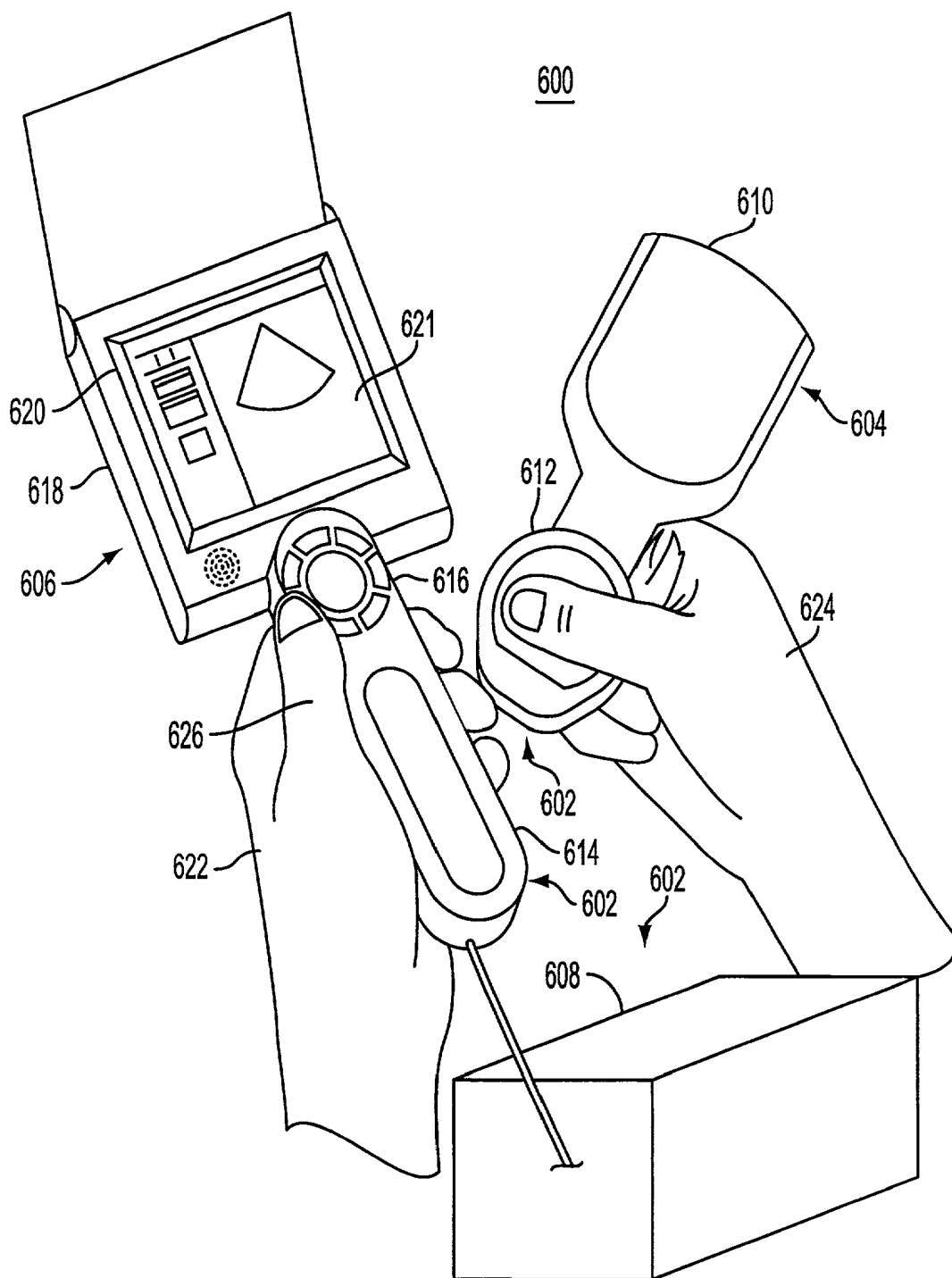

FIG. 6

FIG. 7A

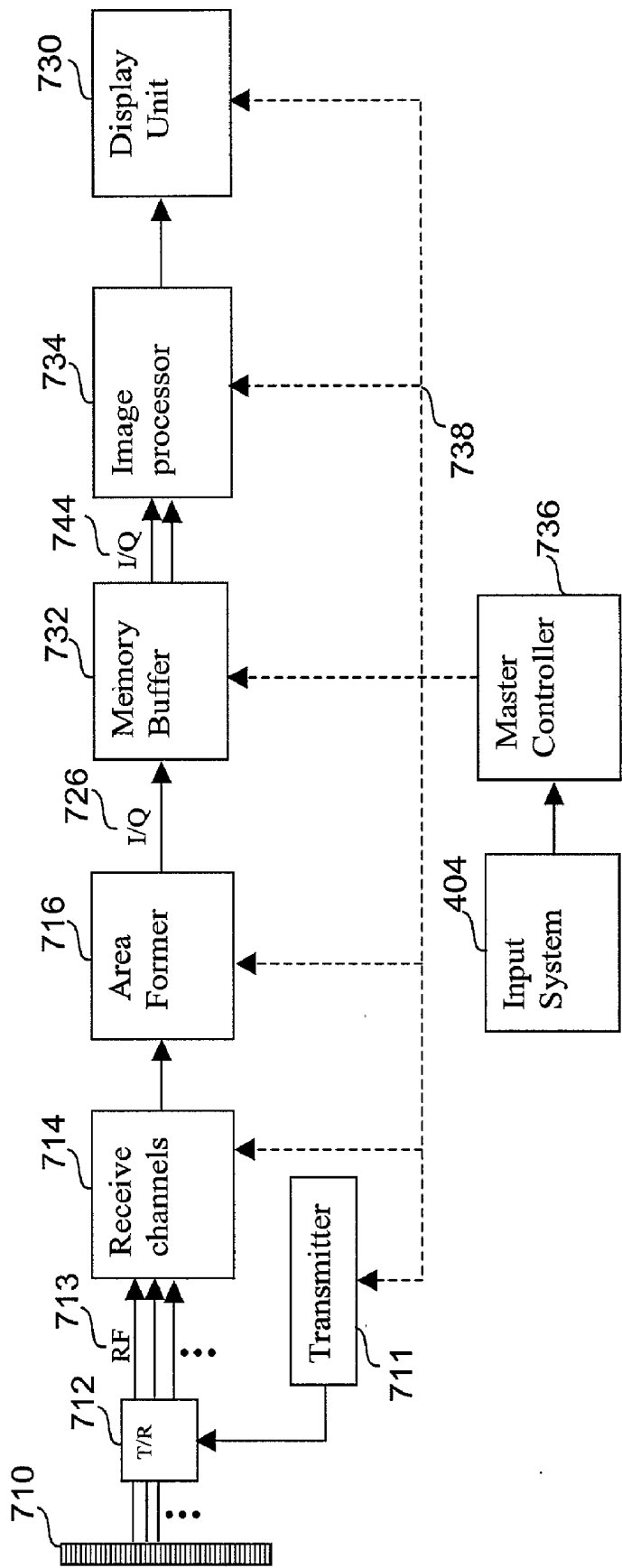

FIG. 7B

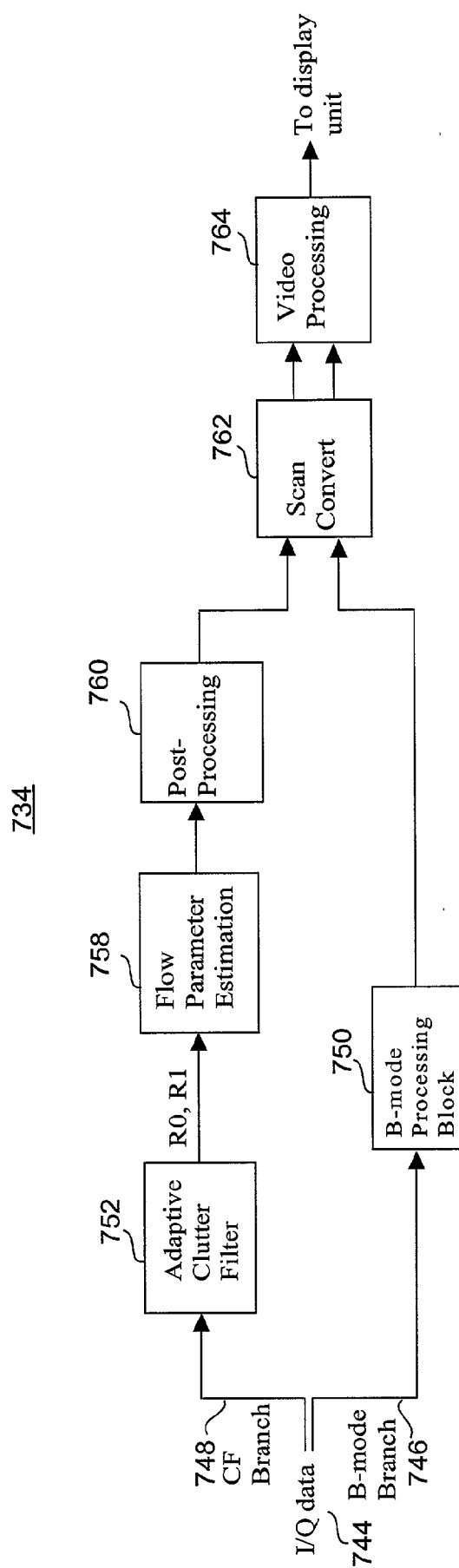
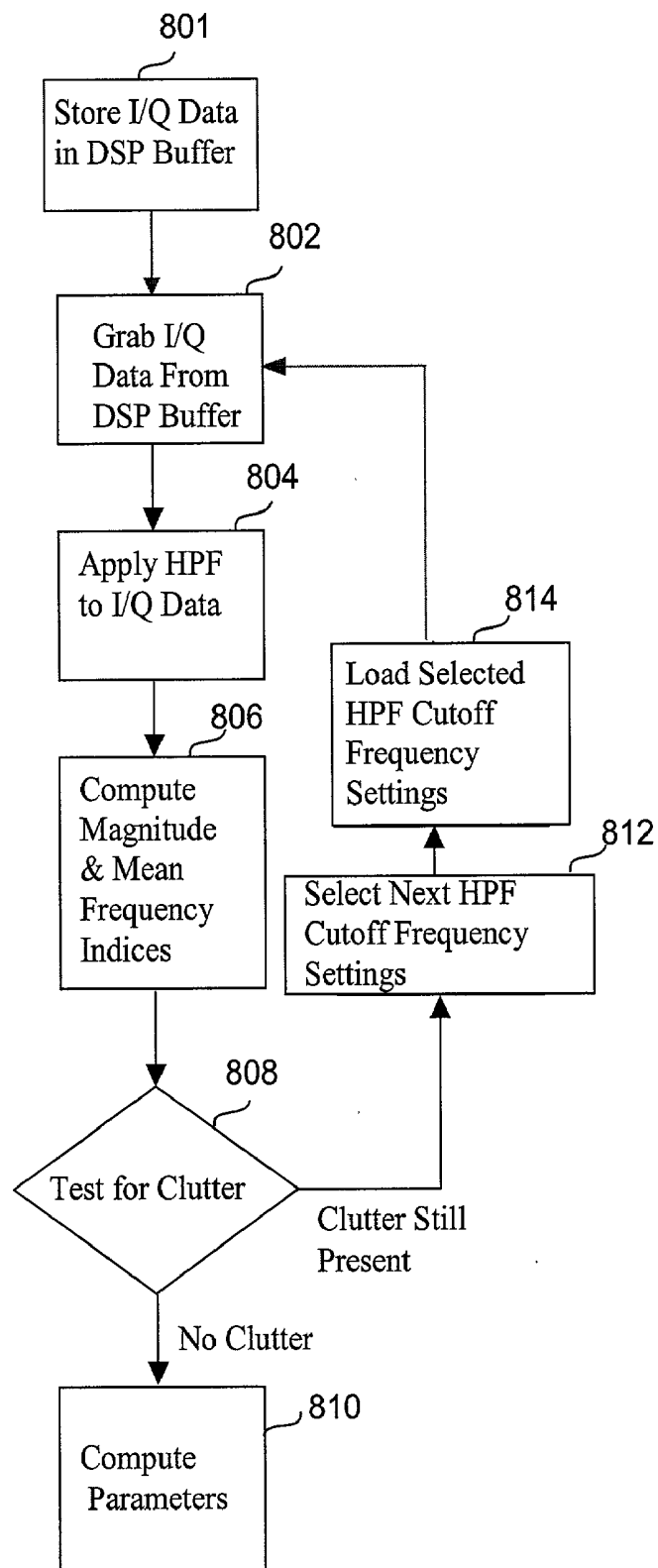

FIG. 8



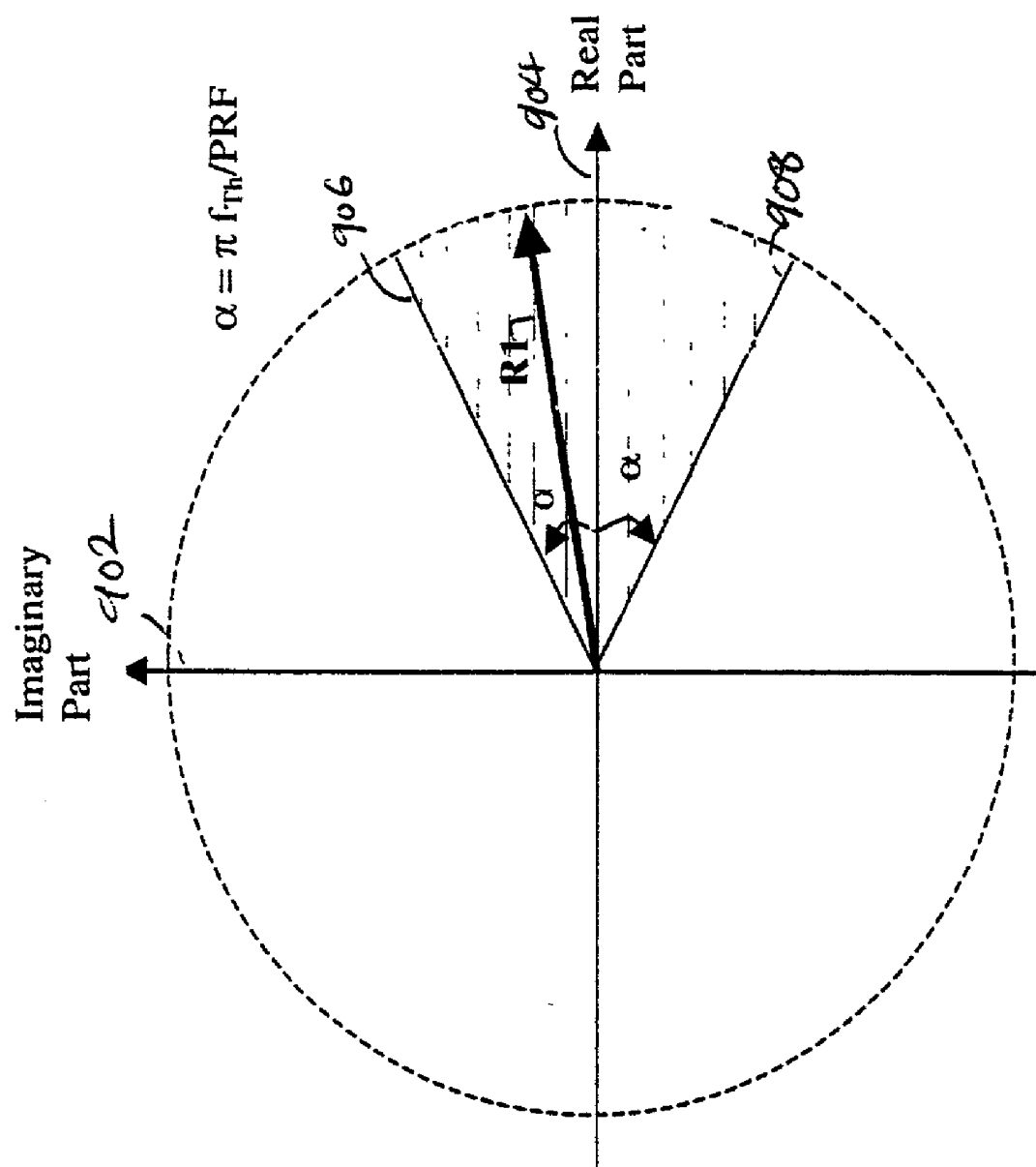

FIG. 9

METHOD AND APPARATUS FOR ADAPTIVE CLUTTER FILTERING IN ULTRASOUND COLOR FLOW IMAGING

CROSSREFERENCE TO RELATED APPLICATIONS

[0001] This is a continuation-in-part of U.S. patent application, Ser. No. 10/081,542 entitled, "User Interface for Handheld Imaging Devices" by Sorin Gunwald, Robert Stanson, Soo Hom, Ailya Batool, and Glen W. McLaughlin, filed Feb. 20, 2002, which in turn is a continuation-in-part of U.S. patent application Ser. No. 09/860,209, entitled "Miniaturized Ultrasound Apparatus and Method," by Mir A. Imran, Glen W. McLaughlin, William D. Lipps, and James M. Brennan, filed May 18, 2001, assigned to Novasonics, Inc., which in turn is a continuation of U.S. patent application Ser. No. 09/378,175, filed Aug. 20, 1999, now U.S. Pat. No. 6,251,073, having the same title, inventors, and assignee. This Application is related to and claims priority benefit of U.S. Provisional Patent Application S. No. 60/370,632, entitled, "Broad-Beam Imaging," by Glen W. McLaughlin and Ting-Lan Ji, filed Apr. 5, 2002; and U.S. patent application Ser. No. 10/101,661, entitled, "System and Method for Post-Processing Ultrasound Color Doppler Imaging," by Ting-Lan Ji and Glen W. McLaughlin, filed Mar. 19, 2002. This application is also related to U.S. patent application Ser. No. 10/039,910, entitled, "System and Method for Coupling Ultrasound Generating Elements to Circuitry," by Umit Tarakci, Xufeng Xi, Mir A. Imran, and Glen W. McLaughlin, filed Oct. 20, 2001. The above-related applications are incorporated herein by reference.

BACKGROUND

[0002] 1. Field of the Invention

[0003] This invention relates to filtering in general and to filtering ultrasound data in particular.

[0004] 2. Prior Art

[0005] Ultrasonic imaging is a frequently used method of analysis for examining a wide range of media and objects. Ultrasonic imaging is especially common in medicine because of its relatively non-invasive nature, low cost, and fast response times. For example, ultrasonic imaging is commonly used to detect and monitor the growth and health of fetuses, or to detect and assist in the diagnosis of liver and kidney pathology. Typically, ultrasonic imaging is accomplished by generating and directing ultrasonic sound waves (an ultrasonic beam or signal) into a medium under investigation using a set of ultrasound generating transducers and then observing reflections generated at the boundaries of dissimilar materials, such as tissues within a patient, also using a set of ultrasound receiving transducers. The generating and receiving transducers may be arranged in arrays and a single transducer may be used for both generating and receiving ultrasonic signals. The reflections are converted to electrical signals by the receiving transducers and then processed, using techniques known in the art, to determine the locations of echo sources. The resulting data is displayed using a display device, such as a monitor.

[0006] Typically, the ultrasonic signal transmitted into the medium under investigation is generated by applying continuous or pulsed electronic signals to an ultrasound gener-

ating transducer. In diagnostic imaging, the transmitted ultrasonic signal is generally in the radio frequency A) range of 1 MHz to 15 MHz, which corresponds to ultrasonic wavelengths in the range of 0.1 mm to 1.5 mm. The ultrasonic signal propagates through the medium under investigation and reflects off interfaces, such as boundaries, between adjacent tissue layers. Scattering of the ultrasonic signal refers to the deflection of the ultrasonic signal in many directions by interfaces that are much smaller than the ultrasonic wavelength. Attenuation of the ultrasonic signal is the loss of ultrasonic signal as the signal travels. Reflection of the ultrasonic signal is the bouncing off of the ultrasonic signal from an object (e.g., a vessel wall) that is similar in size or larger than the ultrasonic wavelength. Transmission of the ultrasonic signal is the passing of the ultrasonic signal through a medium. As it travels, the ultrasonic signal is scattered, attenuated, reflected, and/or transmitted. The portions of the reflected and/or scattered ultrasonic signals that return to the transducers are detected as echoes.

[0007] In the ultrasound art, steering refers to changing the direction of an ultrasonic beam. Aperture refers to the size of the transducer or group of transducer elements being used to transmit or receive an ultrasonic signal. The transmit aperture is the size of the transducer or group of transducers used to transmit an ultrasound signal, and receive aperture is the size of the transducer or group of transducers used to receive an ultrasound signal. Apodization refers to applying a weighting profile to the signals across the transducer aperture to produce ultrasound beams with reduced sidelobe spreading. Electronic focusing refers to applying relative time and/or phase shifts to signals across the transmit or receive transducer array elements to account for time-of-flight differences.

[0008] A conventional process of producing, receiving, and analyzing an ultrasonic signal (or beam) is called beam forming. The production of ultrasonic signals optionally includes apodization, steering, focusing, and aperture control. In conventional beamforming, RF echo data is acquired across a transducer array and processed to generate a one-dimensional set of echolocation data. In a typical implementation, a plurality of ultrasonic beams are used to scan a multi-dimensional volume.

[0009] In electronic focusing, the transmit aperture of the transducer is apodized and electronically focused to form a transmit beam, and a large number (typically over 100) of transmit beams are generated and steered (as for a sector scan) along different scan lines to cover the entire scan plane.

[0010] To create two-dimensional (2D) B-mode images of tissue and 2D color flow images of moving blood, the echoes are detected and converted into electronic signals by the receive transducer aperture elements. Through parallel electronic channels the signals in different frequency bands are subject to amplification, digitization, frequency downshifting, apodization, focusing, steering and other filtering operations in order to generate echolocation data along the scan direction. Depending on the front-end architecture design, the order in which the above processing are performed may vary. Any processing such as amplification, which occurs before digitization would be implemented using analog electronic circuits.

[0011] In most ultrasound receivers, the echo signals are shifted down in frequency by means of frequency mixers

and filters, to generate the in-phase (I) and quadrature (Q) signals which are centered at a much reduced RF frequency, but contain the same information bandwidth as the RF signals. For color flow processing, the RF spectrum is shifted down to baseband and the resultant I/Q components are also referred to as baseband components. The advantage of using I/Q echo components is that they can be digitized and processed at much lower sampling rates due to their reduced Nyquist bandwidths.

[0012] The I/Q echo data is furnished to the B-mode and color flow image processors for amplitude and motion detection respectively. For B-mode, the echo amplitude can be computed simply by taking the square root of $I^2 + Q^2$. The detected data from different transmit events are compiled into 2D acoustic data sets, which are then converted by the scan-converter into X-Y format of, for example, 480×640 pixels (picture elements), for video display.

[0013] In B-mode imaging, the brightness of a pixel is based on the detected echo amplitude, whereas in color flow imaging, the color of a pixel is based on mean velocity and/or power of detected echoes from moving parts of the medium under investigation. In color flow imaging, the color flow image is formed within a region of interest (ROI), which is over-written onto the B-mode image by a video image processor such that, for example, the composite image depicts blood flow within the ROI according to a color scale, while surrounding stationary tissues are displayed in a gray-scale.

[0014] In color flow imaging, for each scan line within the user-specified ROI, a set of transmit beams are fired repeatedly at some pulse repetition frequency (PRF), in order to detect moving blood. Fundamentally, any motion of the medium under investigation relative to the ultrasound transducer produces the well-known Doppler effect in which the frequency of the reflected echo is shifted from that of the transmit frequency f_0 by an amount f_d that is proportional to the target speed in the direction of the ultrasonic beam. That is, the frequency of the reflected signal is $f_0 + f_d$. A medium under investigation that is moving towards the transducer will compress the incident ultrasonic wave thereby producing a positive Doppler frequency shift in the reflected echo. Conversely, a target that is moving away from the transducer will produce a negative Doppler frequency.

[0015] Mathematically, the Doppler frequency shift f_d can be derived as follows. Suppose the target (e.g. red blood cells) is moving at velocity v , which makes an angle ϕ with respect to the sound beam. This means that the target velocity component in the direction of the sound waves is $u = v \cos(\phi)$. Over a short time interval Δt , the change in round-trip distance between the target and the ultrasonic source (transducer) is $\Delta d = 2u \Delta t$. Assuming $u \ll c$ (speed of sound), Δd translates into a phase shift $\Delta\theta = 2\pi\Delta d / \lambda$, where $\lambda = c/f_0$ is the ultrasound wavelength. Hence, the Doppler frequency shift induced by target motion is

$$f_d = \Delta\theta / (2\pi\Delta t) = 2f_0(u/c) = 2f_0(v/c)\cos(\phi).$$

[0016] In practice, Doppler frequencies due to blood flow in humans and animals are in the kHz range, which are much smaller than the transmit radio frequencies. A minimum of two transmit signals must be fired along each scan line in order to generate a measurable phase change between the returning echoes from two successive firings. At a Pulse

Repetition Interval (PRI)=1/Pulse Repetition Frequency (PRF), the phase change between echoes from two successive firings is $\Delta\theta = 2\pi f_d / \text{PRF}$. Color image processors create a color velocity image by estimating $\Delta\theta$ for each acoustic point, and then converting it into either Doppler frequency or velocity unit, which is then mapped to a 2D pixel display image according to a color versus velocity or Doppler frequency scale.

[0017] Since the instantaneous phase of the returning RF echo from each transmission of an ultrasonic beam is equivalent to the angle of its baseband I and Q components; i.e., $\theta = \tan^{-1}(Q/I)$, the phase change over two successive transmit and receive cycles is simply given by

$$\Delta\theta = \tan^{-1}(Q_1/I_1) - \tan^{-1}(Q_2/I_2).$$

[0018] In practice, there are two significant challenges in producing a real-time color flow image. First, the echoes returning from moving blood are generally very weak, so typically a packet of several or more transmit and receive cycles are needed to detect flow along a particular scan line. Color Doppler velocity estimation then involves computing the mean phase change $\langle\Delta\theta\rangle$ per PRI from the received echo signals. As will be defined in a later section, a common method of estimating $\langle\Delta\theta\rangle$ is to evaluate the first-ordered autocorrelation function of $\{I_n, Q_n\}$ over the transmit packet ($n=1, 2, 3 \dots$) for each acoustic point in the medium under investigation. In other words the autocorrelation is between all possible pairs of $\{I_n, Q_n\}$ and $\{I_m, Q_m\}$ at the same position, where n and m represent different time indices within a color Doppler data packet.

[0019] The second practical challenge stems from the fact that the tissue medium, and especially bones and tissue layers that comprise the vessel walls of the insonified blood vessel, often produce very strong reflections that are orders of magnitude larger than the backscattered signals from blood. Without first removing the clutter, the I/Q data analysis would be dominated by clutter effects and will not reflect the desired flow signal properties. To compound this problem, the reflecting structures in the medium under investigation (such as the body) are often moving at low velocities (due to breathing and/or cardiac motion, for example), which means the corresponding clutter signals may also contain Doppler frequency components or phase changes that can register as "color flashes" in the color flow image.

[0020] In order to provide a common framework for understanding the clutter problem, and the new and existing solutions, it is helpful to visualize (FIG. 1) the flow signal component and any unwanted DC or low-frequency clutter component in the Doppler frequency domain (even though color flow image processors don't actually need to compute the Doppler frequency spectrum from the input I/Q data.)

[0021] FIG. 1 is a plot 100 of spectra of clutter and flow components, and a High Pass Filter (HPF) frequency response. FIG. 1 shows frequency spectra of color flow I/Q data having a clutter spectrum 102, and a flow signal spectrum 104, and a HPF frequency response (HPF1) 106 plotted on an x-axis 108 and y-axis 110. X-axis 108 is in units of Hertz (Hz), and y-axis 110 is in units of decibels (dB). The signal spectra 102 and 104 are normalized in magnitude such that the clutter spectrum peak is 0 dB. For the HPF response HPF1106, 0 dB means the filter gain is

unity at that particular frequency. In general, clutter spectrum **102** could be the frequency spectrum of a stationary object (such as a bone) and/or of the relatively slow motion of other objects within the medium under investigation. For example, clutter spectrum **102** in **FIG. 1** represents the reflected signal that contains a very low Doppler frequency spectrum ranging from 0 to about 30 Hz, with the peak at about 15 Hz. Flow spectrum **104** represents the frequency spectrum of a typical flow from a fluid such as blood within a medium under investigation.

[0022] In the body, tissue motion may be caused by breathing, cardiac motion, or simply transducer motion due to the operator, which are generally of a lower speed than blood flow in detectable vessels. The average power of the clutter may be up to 40 dB stronger than the flow signal in the time domain, so that the peak of clutter spectrum **102** maybe 50 dB higher than that of flow spectrum **104**.

[0023] Three approaches to clutter removal in conventional color flow imaging include using a High Pass Filter (HPF), using a Fast Fourier Transform (FFT), and using a clutter model. These are summarized as follows:

[0024] When using a HPF, having for example frequency response HPF**1106**, the ultrasound signal from the transducer is passed through a linear high pass Finite Impulse Response (FIR) or Infinite Impulse Response (IIR) filter in the time domain. A high pass filter response such as HPF**1106** shows which frequency band is attenuated, and which frequency band is allowed to pass. The amplitude of the signal component at a given frequency is reduced by the HPF**1106** response (e.g. -50 dB) at that frequency. For example at 460 Hz, the signal amplitude is reduced by -8 dB or about 40%. In the frequency domain, clutter spectrum **102** tends to concentrate around the lowest frequency bins. HPF**1106** is effective for rejecting the relatively low frequency clutter spectrum **102**.

[0025] In **FIG. 1**, HPF**1106** corresponds to the frequency response of a filter whose -50 dB stopband edge is at a normalized frequency (i.e., a frequency divided by PRF/2) of 10%.

[0026] When using an FFT, the FFT is taken of base-banded I/Q data samples and then the power in the lowest frequency bins is set to zero. This can be viewed as frequency-domain filtering, or a form of clutter modeling in which the data is projected onto a series of complex exponentials of various Doppler shift frequencies.

[0027] When using a clutter model (see U.S. Pat. No. 5,228,009, incorporated herein by reference) the part of data samples that represent the clutter (e.g., the time domain representation of clutter spectrum **102**) is projected onto a set of low order orthonormal basis functions (e.g., Legendre polynomials), thereby forming a model or fitted curve of the clutter. Then the sum of projections (i.e., the fitted curve) is subtracted from the data samples thereby subtracting the modeled clutter from the data. Using the low frequency components of a frequency spectrum (which may have been obtained via an FFT) to represent the clutter is a special case of clutter modeling.

[0028] In all the above three approaches, appropriate parameters are selected that depend on the tissue velocity, such that only the clutter and not the blood flow signal is subtracted from the data or suppressed. Choosing the appro-

priate parameters is equivalent to choosing the cutoff frequency (and the order) of the high pass filter or to selecting the highest order for the basis functions in the clutter modeling approach. If the filter cutoff is always set high to reject the highest possible clutter frequencies, then some low flow signals may not be detected well. If the filter cutoff frequency is always set low, color flashes may result in the image whenever significant clutter power due to tissue motion is present above the cutoff frequency. Hence, various adaptive clutter suppression techniques have been proposed in the prior art as follows.

[0029] U.S. Pat. No. 6,309,357 uses two or more clutter filters of different frequency responses to process each color data packet in parallel and then select or combine the best results for velocity estimation. U.S. Pat. Nos. 5,349,524 and 5,445,156 estimate clutter velocity and bandwidth using the standard autocorrelation method, and then either shift the clutter frequency down to DC before high pass filtering, or apply a complex filter with a notch at the estimated clutter frequency. U.S. Pat. No. 5,349,525 estimates the clutter velocity and bandwidth and excise the corresponding bins in the FFT spectrum of the data. U.S. Pat. No. 5,228,009 starts with the lowest order of basis functions (mean removal), computes and subtracts projections from the data onto the basis functions, and then checks the residual energy. The process is repeated for the next lowest order until residual energy falls below a predefined threshold.

[0030] In U.S. Pat. Nos. 5,349,524, 5,349,525, and 5,445,156, the velocity estimation is performed twice for each packet or acoustic point in the color flow image. Specifically, the velocity estimation is performed the first time to estimate mean clutter velocity, and the second time to estimate the mean flow velocity after the clutter has been subtracted out. Also, the standard autocorrelation method involves a division and an arctangent operation, which are computationally expensive. In U.S. Pat. No. 5,228,009, as the order of filtering increases, the amount of computations required for computing the projection onto the basis function based on the least squares criterion also increases and is quite computationally intensive.

[0031] In U.S. Pat. No. 5,782,769, a high pass filter suitable for clutter from non-moving sources is applied prior to velocity estimation, and a separate nonlinear "min-max" filter is used across image frames to suppress color flashes that may result from tissue motion. While it is true that in general, color flashes can be rejected by such post processing or other simpler threshold techniques based on the total power and mean velocity estimates, if a weaker flow signal is also present, it will likely get thrown out with the flash artifact.

SUMMARY OF THE INVENTION

[0032] An adaptive clutter removal method is provided that can suppress color flash artifacts without compromising low flow detection. The method utilizes an adaptive high pass filter which is applied to the in-phase (I) and quadrature (Q) components of a given flow data packet prior to flow parameter estimation. The clutter may be detected and the cutoff frequency may be adjusted iteratively, may be adjusted on a point-by-point or region-by-region basis, and may be adjusted dynamically or in real time, while collecting the data for other acoustic points. For example, in an

embodiment while data for one frame is imaged, a second frame is filtered, and a third frame is collected.

[0033] In an embodiment two criteria are used to detect the clutter, which are the magnitude of the total signal power being higher than a given threshold and the mean Doppler frequency (proportional to mean velocity) being lower than a given clutter frequency threshold. Ordinarily, calculating the mean frequency or phase change entails taking an arc tangent of the real and imaginary parts of the first order autocorrelation function of the I/Q data. However, determining whether the mean frequency change is less than a threshold does not require actually calculating the mean frequency change. Instead, in an embodiment, a check is performed to see if the real part times a multiplicative factor is greater than the absolute value of the imaginary part of the first order autocorrelation function. The multiplicative factor is determined by the ratio of a clutter frequency threshold to the pulse repetition frequency.

[0034] Although the method is equally applicable to I/Q flow data derived from 2D or 3D volume scanning based on conventional line-by-line beam forming, the preferred embodiment, for which this is a continuation-in-part, is referred to as area forming which is enabled by broadbeam technologies. Broad beam technologies refer to systems and methods that include or take advantage of techniques for generating a broad ultrasound beam from a single ultrasonic pulse, and analyzing the returning echoes to yield multidimensional spatial information.

[0035] The receive system architecture for the preferred broad beam system utilizes software running on a set of Digital Signal Processing (DSP) chips to perform all of the image processing operations after area forming. Although the adaptive clutter filter can also be implemented in hardware, the programmability and scalability of DSP chips provide an ideal match to the algorithmic nature of the adaptive clutter filter. For example, to achieve more optimal clutter filter performance, the number of iterations and high pass filter choices can be increased in concert with technological advances in the DSP chip family.

[0036] Area forming is the process of producing, receiving, and analyzing RF echoes from a medium under investigation, that optionally includes apodization, steering, focusing, and aperture control, where a two-dimensional set of echolocation data can be generated using only one ultrasonic beam. Nonetheless, more than one ultrasonic beam may still be used with the area forming even though only one is necessary. Area forming is a process separate and distinct from beam forming. Area forming may yield an area of information using one transmit and/or receive cycle, in contrast to beam forming, which typically only processes a line of information per transmit and/or receive cycle.

[0037] Volume forming is the process of producing, receiving, and analyzing an ultrasonic beam, that optionally includes apodization, steering, focusing, and aperture control, where a three dimensional set of echolocation data can be generated using only one ultrasonic beam. Nonetheless, multiple ultrasonic beams may be used although not necessary. Volume forming is a superset of area forming.

[0038] Multidimensional forming is the process of producing, receiving, and analyzing an ultrasonic beam that optionally includes apodization, steering, focusing, and

aperture control. Using multidimensional forming a two or more dimensional set of spatial echolocation data can be generated with only one ultrasonic beam. Nonetheless, multiple ultrasonic beams may be used although not necessary. Multidimensional forming optionally includes non-spatial dimensions such as time and velocity.

BRIEF DESCRIPTION OF THE DRAWINGS

[0039] FIG. 1 is a plot of spectra of clutter and flow components, and a HPF frequency response;

[0040] FIG. 2 is a plot of spectra of another clutter and flow components, and another HPF frequency response;

[0041] FIG. 3 is a plot of spectra of a color flow I/Q data packet, and another HPF frequency response;

[0042] FIG. 4 is a block diagram of one embodiment of an ultrasound system;

[0043] FIG. 5 shows an embodiment of the ultrasound system of FIG. 4;

[0044] FIG. 6 shows another embodiment of the ultrasound system of FIG. 4;

[0045] FIG. 7A is the main system block diagram for the ultrasound system of FIG. 5 or FIG. 6.

[0046] FIG. 7B is block diagram showing processing blocks that process the signal within the image processor of FIG. 7A;

[0047] FIG. 8 is a flowchart for an adaptive clutter filtering method according to one embodiment of the invention of FIG. 7B; and

[0048] FIG. 9 is a plot of the first order autocorrelation estimate in the complex plane, and the bounds on its phase angle in the clutter frequency threshold test.

DETAILED DESCRIPTION OF THE INVENTION

[0049] FIG. 2 is another plot 200 of spectra of clutter and flow components of a color flow I/Q data packet having a clutter spectrum 202, a flow spectrum 204, and a high pass filter frequency response (HPF2) 206 plotted on an x-axis 108 and y-axis 110.

[0050] In contrast to HPF1106 of FIG. 1, FIG. 2 shows HPF2206 with a stopband cutoff frequency of 20%, which is needed to suppress a higher velocity clutter associated with tissue motion. Clutter spectrum 202 represents moving tissue such as a pumping heart and therefore has an overall higher frequency spectrum than that of clutter spectrum 102 (FIG. 1). Flow spectra 204 and 104 (FIG. 1) differ in their distribution of frequencies. Flow spectrum 204 is broader than flow spectrum 104 and overlaps with clutter spectrum 202. HPF2206 has a higher cutoff frequency than HPF1106 (FIG. 1), whereas flow spectrum 104 represents a lower velocity and has a lower mean frequency than flow spectrum 204. The selection of the HPF should be made so as to remove clutter spectrums 102 or 202 without significantly affecting flow spectrums 104 or 204. However, in plot 200 it is unclear exactly where the cutoff frequency should be because of clutter spectrum 202.

[0051] In conventional ultrasound systems, the wall (or clutter) filter cutoff frequencies of the HPF can be manually

selected via front panel controls. In practice, however, the tissue motion often varies over the cardiac or breathing cycle, and from region to region within the color flow image. If, as in FIG. 2, the wall filter cutoff frequency is always set low, "color flashes" (regions having heavy concentrations of low frequency I/Q data) may result in the image whenever significant clutter power is present (i.e., some is present above the cutoff frequency). Although it is possible to suppress color flashes by threshold techniques based on the total power and mean velocity estimates, if a weaker flow signal is also present, it may get thrown out together with the flash artifact.

[0052] FIG. 3 is another plot 300 of spectra of the flow and clutter components of a color flow I/Q data packet showing a clutter spectrum 102, a flow spectrum 304, and high pass filter frequency response (HPF2) 206 plotted on an x-axis 108 and y-axis 110. FIG. 3 shows a situation in which low flow will be largely missed because of the high cutoff frequency of HPF2206. In contrast to the effectiveness of HPF1106 with respect to flow spectrum 104 or HPF2206 with respect to flow spectrum 204, HPF2206 would not be appropriate for flow spectrum 304 because it significantly attenuates flow spectrum 304 rather than leaving it relatively unaffected. Although HPF2206 may be appropriate for acoustic points in parts of the image or some periods of time in which clutter spectrum 102 has a relatively high velocity, if the cutoff frequency remains high even when the clutter frequencies (e.g., clutter spectrum 102) are at a later time or in a different part of the image near zero, low frequency flow information is lost.

[0053] FIG. 4 is a block diagram of an ultrasound system 400 according to an embodiment of the invention including an output system 402, an input system 404, a memory system 406, a processor system 408, a transducer system 410, a communications system 412, and an input/output system 414.

[0054] Output system 402 may include any one of, some of, any combination of, or all of a monitor system, a handheld display system, a printer system, a speaker system, a connection or interface system to a sound system, and/or a connection and/or interface system to a computer system, intranet, and/or internet, or the like. Input system 404 may include any one of, some of, any combination of, or all of a keyboard system, a mouse system, a track ball system, a track pad system, buttons on a handheld system, a scanner system, a microphone system, a connection to a sound system, and/or a connection and/or interface system to a computer system, intranet, and/or internet or the like.

[0055] Input/output system 414 includes devices and/or systems that are both input and output devices such as a touch sensitive screen in which output is displayed on the screen and input is entered by touching the screen. Input/output system 414 is optional and may be in addition to or may replace input system 404 and/or output system 402. Memory system 406 may include, for example, any one of, some of, any combination of, or all of a long term storage system, such as a hard drive; a short term storage system, such as random access memory; a removable storage system, such as a floppy drive or a removable drive; and/or flash memory. Processor system 408 may include any one of, some of, any combination of, or all of multiple parallel processors, a single processor, a system of processors having

one or more central processors and/or one or more specialized processors dedicated to specific tasks. Transducer system 410 may include any one of, some of, any combination of, or all of one or more transducers, linear arrays of transducer elements, and/or two-dimensional arrays of transducer elements. A different group of transducer elements may be chosen from the same array to obtain an image of a different aperture and/or different perspective. Transducer system 410 may also include acoustical systems for guiding and/or focusing the ultrasound beam, for example. Transducer system 410 may include antireflection layers and/or filters for filtering out noise, for example. Processor system 408 may include one or more specialized processors for controlling transducer system 410 and/or processing signals and/or data received by transducer system 410. An example of the construction of transducer system 410 is shown in U.S. patent application Ser. No. 10/039,910 entitled, "System and Method for Coupling Ultrasound Generating Elements to Circuitry," by Umit Tarakci, Xufeng Xi, Glen W. McLaughlin, and Mir A. Imran, filed Oct. 6, 2001, cited above.

[0056] Communications system 412 communicatively links output system 402, input system 404, memory system 406, processor system 408, and transducer system 410 to each other. Communications system 412 may include any one of, some of, any combination of, or all of electrical cables, fiber optic cables, and/or means of sending signals through air or water, or the like, and may include the cableless connector of U.S. patent application Ser. No. 10/039,910. Some examples of means of sending signals through air and/or water include systems for transmitting electromagnetic waves such as infrared and/or radio waves and/or systems for sending sound waves.

[0057] FIG. 5 shows an embodiment 500 of ultrasound system 400 having a monitor 502, a keyboard 504, a mouse 506, a computing system 508, a transducer system 510, and cables 512. Monitor 502 may be touch sensitive or may be just for viewing. Monitor 502 is part of output system 402 (FIG. 4). If monitor 502 is touch sensitive, it is part of input/output system 414 (FIG. 4). Keyboard 504 and mouse 506 are part of input system 404 (FIG. 4), and are used to input text and/or select menu items, icons, virtual tabs and/or virtual buttons, for example. Computing system 508 includes processing system 408 and memory system 406 (FIG. 4). Transducer system 510 is part of transducer system 410, and is used for transmitting (generating and receiving) ultrasound signals to a medium under investigation such as a human body.

[0058] FIG. 6 shows another embodiment 600 of ultrasound system 400. Embodiment 600 has an imaging unit 604, a display and control unit 606, which may also be referred to as a Processing and Display Unit (PDU), and a docking unit 608. Imaging unit 604 includes an imaging module 610 and a transducer module 612. Display and control unit 606 includes two parts which are (1) a handle 614 having buttons 616 and (2) a monitor module 618 having a screen 620 displaying a GUI 621. Embodiment 600 uses hands 622 and 624.

[0059] Embodiment 600 is a hand-held device that can be operated with either hand 622 or 624. Ultrasound system 400 may be any type of handheld ultrasound imaging unit, such as that of U.S. Pat. No. 6,251,073.

[0060] Display and control unit **606** may be responsible for setting up, displaying, processing, storing, and annotating information gathered from imaging unit **604**. The function of display and control unit **606** may include image reconstruction, color flow estimation, and Doppler computations, for example. Display and control unit **606** may include a Personal Digital Assistant (PDA). Display and control unit **606** may be battery operated, and screen **620** on display and control unit **606** may be touch sensitive. Handle **614** is for holding display and control unit **606**. User interactions with display and control unit **606** may be through buttons **616** on handle **614** and/or touch sensitive control areas on screen **620**. In an embodiment (not shown), handle **614** could be replaced with a small keyboard or panel having buttons **616**. Screen **620** displays GUI **621**, which may have views of fixed formats and/or may give the user the option to retitle or rearrange the windows of GUI **621** on the screen in any fashion desired.

[0061] In addition to a location for storing imaging unit **604** and/or display and control unit **606**, docking unit **608** may be used for recharging imaging unit **604** and/or display and control unit **606**. Alternatively, docking unit **608** may also be used for downloading and/or uploading files to display and control unit **606**. Alternatively, docking unit **608** may be used for both recharging and uploading and/or downloading files.

[0062] Imaging module **610** processes received RF echo data and converts it into a format that facilitates image processing by display and control unit **606**. Imaging module **610** is responsible for collecting and digitizing ultrasound data. Imaging module **610** also produces the signals to control and/or drive the transducers of the transducer array of transducer module **612**.

[0063] Transducer module **612** includes an imaging ultrasound scan head having an array of transducer elements used to transmit ultrasound signals for data acquisition. Transducer module **612** converts electrical signals into acoustic signals and acoustic signals into electrical signals, for the purpose of transmitting and receiving the ultrasound information.

[0064] Monitor module **618** and any means, such as docking unit **608**, of outputting information to a printer on another computer is part of output system **404** (FIG. 4). Buttons **616** and any means of inputting data (e.g., patient information or images) from a computer system or database is part of input system **402** (FIG. 4). Imaging module **610** and any processing and/or memory units within display and control unit **606** may include parts of or all of memory system **406** (FIG. 4) and/or processing system **408** (FIG. 4). Transducer module **612** is part of transducer system **410** (FIG. 4). If screen **620** is touch sensitive it can be included in input/output system **414**. The cables and/or means for communicating through the air (using electromagnetic or sound signals) are part of communication system **412** (FIG. 4).

[0065] In one embodiment (not shown), screen **620** and buttons **616** are located in different units. Buttons **616** could be placed on imaging unit **604**. Imaging module **610** and transducer module **612** do not have to be placed in the same unit. Imaging module **610** could be placed in the same unit with screen **620** and buttons **616**, or could be placed with only screen **620**, while buttons **616** are on the same unit as

only transducer module **612**. Alternatively, imaging unit **604** and display and control unit **606** could be placed together in one unit. The invention is not limited to a handheld system. Display and control unit **606** could be replaced with an appliance that is not handheld such as a laptop computer, personal computer, workstation, or mainframe computer, which may or may not include imaging module **610**. The appliance that is not handheld (e.g., a computer) may be programmed to perform the functions of imaging module **610** and display and control unit **606**.

[0066] Embodiments **500** and **600** or any embodiment of ultrasound system **400** may provide a user interface that may include several intelligent (adaptive and context sensitive) active elements, e.g., windows, soft buttons, tabs, menus, toolbars, and/or icons.

[0067] In one embodiment, GUI **621** interface is voice controlled, and the user can train the device to recognize a set of words or combinations of words. Each recognizable unit (word or word combination) can be assigned to a device command, performing a specific function or a sequence of functions. Some or all functions can be voice activated obviating or partially obviating the use of hand controls. A similar GUI can be provided for embodiment **500** or any of the embodiments of ultrasound system **400**.

[0068] FIG. 7A shows the main system block diagram **700** for an embodiment of ultrasound system **400** that supports B-mode and color flow imaging, input system **404**, having a transducer array **710**, a transmitter **711**, a T/R **712**, RF data **713**, electronic receive channels **714**, area former **716**, I/Q signals **726**, display unit **730**, memory buffer **732**, image processor **734**, master controller **736**, and control signals **738**.

[0069] Master controller **736** receives and interprets inputs from the user, for example via input system **404**, and sends control signals **738** (dashed lines) to activate and coordinate the functions of various subsystems in order to effect the changes requested by input system **404**. In an embodiment master controller **736** may include control software running on a microprocessor.

[0070] T/R **712** represents hardware switches that connect transducer array **710** to either transmitter **711** or receive channels **714**. For example, during a transmit event, T/R **712** may connect transducer array **710** to transmitter **711**, and during a receive event, T/R **712** may connect transducer array **710** to receive channels **714**. The state of T/R **712** may be controlled through transmitter **711** as illustrated or directly by master controller **736**.

[0071] Transmitter **711** produces the signals for causing transducer array **710** to produce, focus, and steer an ultrasound beam. Receive channels **714** are parallel analog circuits that amplify and filter the signals received from transducer elements that form the active receive aperture of transducer array **710**.

[0072] In the ultrasound art the terms "insonation" and "insonify" refer to filling a volume with sound and are analogous to the optical terms "illumination" and "illuminate." In an embodiment of Broadbeam Technologies™, a broad beam is generated by transmitter **711** and transducer array **710** to insonify an entire sector (in case of a phased array) or parallelogram (in case of a linear array) in a single transmission. After amplification and noise filtering of the

received echo data in receive channels, area former **716** performs the receive apodization, beam steering and focusing operations on a point by point basis within the insonified area. Area former **716** also performs digitization and frequency downshifting operations to produce I/Q signals **726** having I/Q components of the 2D echolocation data for image detection and processing.

[0073] The I/Q data of I/Q signals **726** generated by area former **716** can be stored in memory buffer **732**. Storing the I/Q data in memory buffer **732** is especially important in color flow imaging, in which a packet of, for example, 10 transmit pulses are repeatedly fired at some predetermined PRF depending on depth and velocity scale settings, to insonify each broad beam transmit zone. That is, for each acoustic point within a transmit zone, 10 I/Q data samples must be accumulated and stored in memory buffer **732** over a period of N/PRF (or more) to form a color packet of N I/Q points for color flow processing.

[0074] Image processor **734** may include one or more digital signal processing (DSP) chips that are dedicated to image processing for both B-mode and color flow. The DSP chip or chips allow image processor **734** to be highly programmable and re-configurable for real-time implementation of a wide range of algorithms including data-adaptive algorithms. Image processor **734** also performs scan conversion and video processing to produce raster scan or XY pixel data to form video or still images on display unit **730**. The specific processing steps required for color flow imaging will be described in conjunction with **FIG. 7B**.

[0075] Transducer **710** is part of transducer system **410**. Display unit **730** is part of output system **402**. Control signals (dashed lines) are transmitted via parts of communications systems **412**. Any part of, any one of, any combination of parts of, or all of transmitter **711**, T/R **712**, and/or receive channels **714**, area former **716**, memory buffer **732**, image processor **734**, and master controller **736** may be any one of or any combination of hardware, firmware, and/or software and may be included in any one of or any combination of transducer system **410**, processor **408**, and/or memory **406**.

[0076] **FIG. 7B** is a block diagram showing processing blocks that process the signal within image processor **734** for color flow and B-mode having I/Q data **744**, B-mode branch **746**, Color Flow (CF) branch **748**, B-mode processing block **750**, adaptive clutter filter **752**, zeroth and first order autocorrelation estimates **R0** and **R1**, flow parameter estimation **758**, post processing **760**, scan converter **762**, and video processing **764**.

[0077] Each block of **FIG. 7B** may represent parts of one or more software programs, firmware and/or circuitry dedicated for performing the function specified. Since B-mode may provide anatomical echo data surrounding the flow regions in a color flow image, some time may be allotted for B-mode transmit events and I/Q data **744** acquisition even during color flow imaging. I/Q data **744** is generated from I/Q signals **726**. I/Q data **744** of B-mode branch **746** is fed into B-mode processing block **750**, which includes magnitude detection, filtering, and log compression operations.

[0078] In the Color Flow (CF) branch **748**, each packet of color flow I/Q data that corresponds to a specific acoustic point within the color ROI, is passed through adaptive

clutter filter **752**, which removes the clutter from slow moving or stationary sources in the medium under investigation such as a human body. Adaptive clutter filter **752** outputs the filtered I/Q data, and in the preferred embodiment, adaptive clutter filter **752** also outputs the zeroth and first order autocorrelation estimates **R0** and **R1**, which can be used directly for flow parameter estimation **758** including flow signal energy, mean Doppler frequency/velocity, and flow velocity variance estimation, for example. Post processing **760** includes thresholding to reject estimates that may be corrupted by noise, and/or spatial and/or temporal filtering to enhance overall image quality. Both color flow and background B-mode acoustic image data are sent to scan converter **762** and are scan converted based on the known scan format, to produce XY (raster scan) pixel data. Video processing **764** includes combining the color and B-mode data into a single image frame based on predetermined write priority rules, and applying selected color maps (e.g. red, green, blue values) to represent the flow signal parameter (e.g., mean velocity) in color, and selected gray maps to represent the B-mode background echo data.

[0079] **FIG. 8** is a flowchart for an adaptive clutter filtering method **800** according to an embodiment of the invention. Although image processor **734** is included in the embodiment of **FIG. 7A**, method **800** may be implemented as hardware, software, and/or firmware within the color flow processor of any ultrasound system that processes the I/Q data **744** (from I/Q signals **726**) from all spatial locations within a user specified ROI in the line, plane, or volume of insonation, regardless of which transmit and receive system and focusing processes are used to acquire I/Q signals **726**.

[0080] In step **801**, labeled "Store I/Q Data in DSP Buffer," takes I/Q data **744** from memory buffer **732** and stores I/Q data **744** in a DSP buffer. Memory buffer **732** may store many frames of I/Q data, while the DSP buffer stores a smaller amount of I/Q data such as a single frame or a portion of a frame. In step **802**, labeled "Grab I/Q Data From DSP Buffer," one or more packets of I/Q data **744** that correspond to one or more acoustic points within the color ROI, are read from memory buffer **732**. In step **804**, labeled "Apply HPF to I/Q Data," the I/Q data **744** is passed through an HPF loaded with a pre-selected set of filter coefficients. The sets of HPF coefficients for a range of N_f cutoff frequency settings (or parameters) is predetermined and stored in memory buffer **732** for each color flow imaging setup, which may include, but is not limited to, probe type, transmit frequency, application type, packet size and PRF. The HPF may be implemented using standard FIR or IIR filters. The HPF coefficients may range from a simple FIR filter [1,-1] to higher order filters involving 10 or more real and/or complex coefficients. For the purpose of this disclosure, the term "cutoff frequency setting" of an HPF is used to characterize its clutter rejection power at different frequencies. That is, a higher cutoff setting may entail more than just choosing a filter with a higher stopband cutoff frequency at, for example, the -50 dB level, but also changing the filter order, sharpness, and/or shape of the HPF transition band. The HPF cutoff frequency settings may be adjusted by changing which HPF coefficients are used and/or the values of the HPF coefficients and/or any other parameters associated with the HPF. As examples of other parameters, the filtering operation can conceivably be implemented in the frequency domain by multiplying the FFT of the signal with a filter function, and then converting the

result back to the time domain. In that implementation, the filter parameters may specify a characteristic function (e.g., Butterworth, Chebychev) that represents the frequency response of the filter. The characteristic function may have parameters other than frequency as inputs, such as the number of terms. The ordering of the filters may depend upon the type of clutter expected. Basically, the lowest cutoff setting should be used in absence of clutter, while the highest cutoff setting is designed to eliminate the highest possible clutter frequencies associated with tissue motion.

[0081] In an embodiment, the HPF cutoff frequency setting is automatically adjusted for each I/Q data packet on a packet by packet basis (i.e., one packet per acoustic point). An iterative search algorithm may be performed to find the optimal HPF cutoff frequency that is just high enough to remove all the clutter.

[0082] In step 806, labeled "Compute Magnitude and Mean Frequency Indices," some indices of the magnitude and mean frequency of filtered I/Q data are computed. The quantities computed during step 806 are for the purpose of carrying out step 808. In step 808, labeled "Test for Clutter," tests are performed using the quantities computed in step 806 to test for the presence of clutter. A criterion for determining and/or detecting the presence of clutter is when the magnitude of the filtered I/Q data is greater than a certain threshold and/or whether the absolute value of the mean frequency shift (the average phase change per PRI) is lower than a certain clutter frequency threshold. Mathematically these clutter presence criteria can be written as

$$\begin{aligned} & \text{Magnitude} > \text{clutter magnitude threshold?} \\ & \text{and/or} \\ & |\text{Mean phase change/PRI}| < \text{clutter frequency threshold?} \end{aligned}$$

[0083] There are many measures that can be used to quantify the signal magnitude and mean frequency/phase change to detect the presence of clutter. For example, the magnitude may be represented by the total signal energy, E, which is given by

$$\begin{aligned} E &= \sum [I^2(n) + Q^2(n)], \\ & \text{or by} \\ & \sum [|I(n)| + |Q(n)|]. \end{aligned}$$

[0084] where $n=1, 2, 3, \dots$, is the time index, and the summation is over all n within the packet. The total signal energy E is equivalent to the zero order autocorrelation (R_0) of the filtered signal. A rough estimate of the mean frequency can be obtained using a zero-crossing counter (i.e., measuring the frequency by counting of the number of times the signal crosses the zero line over a known time period), while an accurate but inefficient method of calculating the mean frequency is to compute the centroid (see, for example, U.S. Pat. No. 5,349,524, cited above) of the FFT of the data samples, for example. In the preferred embodiment, the first order autocorrelation function of the filtered data is calculated by

$$R1 = \sum_{n=2}^N [I(n-1) + jQ(n-1)] * [I(n) - jQ(n)].$$

[0085] where the summation is over all n time indices within a packet, and N is the number of flow samples per packet. From $R1$ the mean phase change $\langle \Delta\theta \rangle$ per PRI can be computed as

$$\langle \Delta\theta \rangle = (1/\pi) \text{ang}(R1),$$

[0086] where $\text{ang}(\cdot)$ denotes the phase angle of a complex quantity. Note that evaluation of $\text{ang}(R1)$ involves forming the ratio of its imaginary to real part, and an arc tangent operation, both relatively expensive for real-time implementation. However, at this stage in the algorithm, it is not necessary to obtain precise estimates of the magnitude and mean phase/frequency change. Rather, it suffices to know whether these are larger or smaller than predefined thresholds. Hence, in one embodiment, the criterion that the absolute value of the mean frequency change $|\langle f \rangle| = |\langle \Delta\theta \rangle| / \text{PRI}$ is less than some clutter frequency threshold f_{Th} , is equivalent to asking if the following is true:

$$|\langle \Delta\theta \rangle| = (1/\pi) |\text{ang}(R1)| < f_{Th} / \text{PRF}$$

[0087] which can be re-written as

$$|\text{ang}(R1)| < \pi(f_{Th} / \text{PRF}).$$

[0088] An alternative criterion for determining and/or detecting the presence of clutter is to compare a composite index that is some function of both the magnitude and mean frequency of the filtered signal, against a single threshold.

[0089] FIG. 9 is a plot of the first order autocorrelation $R1$ estimated in the complex plane having vertical axis 902 and horizontal axis 904, and the bounds 906 and 908 on its phase angle in the clutter frequency threshold test of step 808 of FIG. 8. $R1$ is viewed as a vector in the complex plane where the vertical axis 902 represents the imaginary axis, and the horizontal axis represents the real axis. In practice, the smallest PRF setting available to the user is at least 2 times larger than the clutter frequency; hence, it is reasonable to assume that $f_{Th} / \text{PRF} < 1/2$. This means that the above angle test is equivalent to asking if $R1$ falls within a sector bounded by $\pm \alpha$, where $\alpha = \pi(f_{Th} / \text{PRF}) < \pi/2$; i.e., α is within the right half-plane.

[0090] Since $\text{ang}(R1) = \tan^{-1}(y/x)$ in the right half-plane (where x and y denote the real and imaginary parts of $R1$, respectively) the mean phase/frequency criterion for determining the presence of clutter is equivalent to

$$|y| < x * C,$$

[0091] in which $C = \tan(\pi f_{Th} / \text{PRF})$ is a positive-valued constant that can be predetermined as a function of PRF.

[0092] To summarize, the clutter in the filtered I/Q data packet can be detected by testing if

$$\begin{aligned} & \text{Magnitude index} > \text{clutter magnitude threshold} \\ & \text{and if} \\ & |y| < x * C. \end{aligned}$$

[0093] In general, the magnitude and clutter frequency thresholds are both dependent on iteration number. For example, as the cutoff frequency setting increases, the frequency threshold for clutter would also likely need to be adjusted.

[0094] Referring again to FIG. 8, step 808 includes exit conditions, which if met continues method 800 to step 810, which will be discussed below. The exit conditions may include a determination that no clutter is present or that all

available HPF cutoff frequency settings have been selected, tested, and determined to be inadequate for removing the clutter. If the exit conditions are not met and there still remain HPF cutoff frequency settings that have not been selected and tested, method **800** proceeds to step **812**, labeled "Select Next HPF Cutoff Frequency Settings" in which the next cutoff frequency setting is selected depending on which cutoff frequency settings have been tested. Step **812** produces inputs that affect step **814**, labeled, "Load Selected HPF Cutoff Frequency Settings." In step **814** the selected HPF cutoff frequency setting (e.g., FIR filter coefficients) is loaded into the HPF of step **804**. Depending on the processing power available and on the frame rate requirements, a suitable number (N_f) of HPF cutoff frequency setting selections will be available for selection in the iterative scheme. The order in which HPF cutoff frequency settings are selected is based on how much clutter they reject. For example, if there are only two HPF cutoff frequency settings to choose from ($N_f=2$), the initially selected HPF cutoff frequency setting is the one having the low frequency cutoff setting, and if after filtering with the initially chosen HPF cutoff frequency setting the clutter is still present, the higher cutoff frequency setting is applied.

[0095] For $N_f \geq 2$, at least two search strategies or preferred embodiments are possible including a sequential search (starting with an extreme cutoff frequency setting) and a binary search (starting with the middle cutoff frequency setting of the predetermined range). The advantage of the sequential search is that the minimum number of iterations is one. In other words, no further iterations are necessary if the filtered signal is deemed free of clutter after the first pass. Whereas, with a binary search, at least two iterations are needed for each data packet. However, if N_f is large, a binary search tends to converge faster onto the optimal HPF cutoff frequency setting than a sequential search.

[0096] For a binary search, an HPF cutoff frequency setting in the middle of the cutoff frequency range is first applied to I/Q signals **744**. In a binary search, if the clutter threshold test for the first iteration is negative (i.e., magnitude not too large and mean frequency not too low), then the magnitude and R1 estimates are stored in memory buffer **732** or another part of memory system **406** and the next lower cutoff frequency setting is chosen to re-process I/Q signals **744**, and the above threshold tests are repeated until an exit condition occurs. An exit condition in a binary search is finding two consecutively ordered filters, one with a positive result for the threshold test and one with a negative result for the threshold test. An exit condition in a sequential search may be when either a status change occurs (e.g., the clutter test becomes positive), in which case the cutoff frequency setting of the previous iteration must be optimal, and the corresponding stored magnitude and R1 values are used or when no status changes (i.e., the clutter test remains negative) even when the lowest cutoff frequency setting is reached, in which case the lowest setting will be used. In an alternative embodiment of a sequential search the status change may be that the clutter test becomes negative, in which case the cutoff frequency setting of the present iteration is selected.

[0097] If, on the other hand, the clutter threshold tests for the first iteration prove positive (i.e., significant clutter is still present), then the original I/Q data packet is reprocessed

at a higher cutoff frequency setting, and the above steps are repeated until one of the two exit conditions as described above is true.

[0098] In practice, only a small number of iterations may be needed before reaching the point of diminishing returns. It is expected that for many applications even $N_f=2$ may suffice. Compared to prior adaptive wall filter methods that always perform mean frequency estimation twice for each acoustic point, the present algorithm that chooses between a "high" and a "low" cutoff frequency setting ($N_f=2$) should be more computationally efficient in at least two ways. First, if the initial (low) filter cutoff frequency setting is chosen properly, an additional iteration (high cutoff frequency setting) is needed only if tissue motion is detected (which occurs over only a fraction of the cardiac or breathing cycle, and in a portion of the image pixels). Second, the angle estimate, which requires a division and an arctangent operation, needs only be computed once. Specifically, the arc tangent only needs to be calculated in step **810** after the second or final iteration.

[0099] In general, the number of iterations can vary from acoustic point to acoustic point for each image frame. A higher level of processing control based on some global criteria may be used to maintain a more consistent or predictable processing time per image frame. Many different global criteria are possible. For example, one global criterion could be if tissue motion (that prompts the use of higher filter cutoff frequency settings) is detected in a predefined percentage of the acoustic points (e.g., 40%) within the user-selected color flow ROI, then the next higher filter cutoff frequency setting may be set as the default filter in an attempt to speed up (one less iteration) the processing of the remaining pixels, at the expense of potentially missing a portion of the lowest flow components in some of the remaining pixels (which should not be a serious sacrifice). A second global criterion could be if a full-size ROI is selected by the user, then the larger number of iterations N is allowed only for a central area within the ROI. These two global criteria could be used separately or in combination. The use of a higher number of iterations in the central area assumes the user is mainly interested in the flow in that central area, but the higher number of iterations could be applied to other parts of the ROI instead, depending on the interests of the user. The user may be given the option of choosing the region within the ROI that allows for more than one iteration. In the extreme case, no iterations may be allowed outside the central area, or another area chosen by the user, of the ROI.

[0100] No matter the search method, upon meeting the exit conditions method **800** proceeds to step **810** labeled "Compute Flow Parameters," in which flow parameters are computed to a precision adequate for the color encoded display. The flow parameters refer to the mean Doppler frequency/velocity, and/or total Doppler power, and other standard flow related parameters including velocity variance, as required by the user selected color flow imaging mode. In the velocity imaging mode, the mean velocity is color coded for image display. In the power Doppler imaging mode, the total power is color coded for display. Depending on which parameters are used for testing the magnitude and mean frequency in the adaptive algorithm, some of the results such as total energy or power (**R0**) and

autocorrelation estimates (R1) for the optimal HPF setting can be used directly or in part for the computations of the needed flow parameters.

[0101] Although in the above description the clutter was derived from stationary and/or relatively slow moving tissues and the flow under investigation was relatively fast moving, such as blood, the same method can be applied in situations in which the clutter is the relatively fast moving fluid flow and the flow under investigation are stationary and/or relatively slow moving objects, except a low pass filter would be used rather than a HPF. Also, the same method might be used to select an optimal band pass or notch filter if there is high frequency and low frequency clutter. In another embodiment both the clutter information and the information of the rest of the frequency spectrum may be of interest. Consequently, rather than discarding the clutter information, it is extracted and analyzed and/or processed with or without the rest of the spectrum. For example, when the motion under investigation is the movement of a tissue wall, such as the heart, the high frequency flow spectrum of the blood is the clutter.

[0102] Although the invention has been described with reference to specific embodiments, it will be understood by those skilled in the art that various changes may be made and equivalents may be substituted for elements thereof without departing from the true spirit and scope of the invention. In addition, modifications may be made without departing from the essential teachings of the invention.

What is claimed

1. A system comprising a processor that is configured to iteratively select an optimal filter for filtering out clutter from ultrasound color flow imaging data.
2. The system of claim 1 wherein the filtering is performed over each packet of flow data that corresponds to an acoustic point in a color flow region of interest.
3. The system of claim 1 wherein a criterion for selecting the optimal filter is if a filtered signal is less than a threshold.
4. The system of claim 1 wherein a criterion for selecting the optimal filter is if a magnitude of a portion of a filtered signal that is within a predetermined frequency range is less than a threshold.
5. The system of claim 1 wherein a criterion for selecting the optimal filter is if a total energy of the filtered signal is less than an energy threshold.
6. The system of claim 1 wherein a criterion for selecting the optimal filter is if a mean frequency of a filtered signal data is less than a clutter frequency threshold.
7. The system of claim 6 wherein if the mean frequency is less than the clutter frequency threshold is determined by whether an absolute value of an imaginary part of a first order autocorrelation of a color flow signal is less than a constant times a real part of the autocorrelation, where the constant is determined by the clutter frequency threshold.
8. The system of claim 1 wherein a determination of whether a filter is optimal is made by comparing an index to a threshold for that index, the index being computed using a mathematical formula including a mean frequency and a magnitude of a filtered signal.
9. The system of claim 1, wherein the filtering is performed in real time while imaging.
10. The system of claim 1 further comprising a finite number of filters from which the optimal filter is selected.

11. The system of claim 10 in which the finite number of filters is two.

12. A system comprising:

- a processor configured to iteratively select an optimal filter from an ordered set of filters for filtering out clutter from ultrasound image data while collecting ultrasound image data, using as criteria for selecting the optimal filter

- whether a filtered signal is less than a signal threshold, and

- whether a magnitude of frequency of the filtered signal is less than a frequency threshold, which is determined by whether a phase shift is less than a phase shift threshold, which in turn is determined by whether a real part of a first order autocorrelation of the filtered signal is greater than a constant times an imaginary part of the autocorrelation, where the constant is determined by the frequency threshold.

13. A method comprising:

- iteratively selecting an optimal filter for filtering, and

- filtering out clutter from ultrasound color flow data.

14. The method of claim 13 wherein the filtering includes filtering an individual packet of the ultrasound color flow data that corresponds to an acoustic point in a region of interest.

15. The method of claim 13 wherein the filtering is performed in real time while collecting the ultrasound color flow data.

16. The method of claim 13 wherein iteratively selecting includes determining if a filtered signal is less than a threshold.

17. The method of claim 13 wherein iteratively selecting includes determining if a magnitude of frequency of a filtered signal is less than a frequency threshold.

18. The method of claim 13 wherein iteratively selecting includes determining if a magnitude of a color flow signal in a preselected frequency range is less than a color flow signal threshold.

19. The method of claim 18 wherein determining includes determining whether an absolute value of an imaginary part of a first order autocorrelation of the color flow signal is less than a constant times a real part of the autocorrelation, where the constant is determined by a frequency threshold.

20. The method of claim 18 wherein determining includes determining whether a phase shift is less than a phase shift threshold.

21. The method of claim 13 wherein iteratively selecting comprises:

- computing an index using a mathematical formula including a mean frequency and a magnitude of a filtered signal; and

- determining whether a filter is optimal by comparing the index to a threshold.

22. The method of claim 13 wherein iteratively selecting includes selecting a filter from a finite number of filters.

23. The method of claim 13 wherein iteratively selecting includes selecting one of two filters.

24. An adaptive clutter filtering method for color flow imaging that selects an optimal set of High Pass Filter (HPF) parameters based on an In phase component and Quadrature

component of a data packet (I/Q data) for each pixel location in an image, the adaptive clutter filtering method having an iterative loop comprising:

applying an initial set of HPF parameters to the I/Q data to produce filtered I/Q data;

computing a magnitude related index and a phase change related index of the filtered I/Q data;

testing the magnitude related index and phase change related index using corresponding threshold tests, based on predefined threshold constants, to determine if clutter is present in the filtered I/Q data; and

deciding whether to

repeat the applying, the computing, the testing and the deciding using another set of HPF parameters, or

exit the iterative loop and compute flow related parameters for color flow image formation.

25. The adaptive clutter filtering method of claim 24 wherein the optimal set of HPF parameters is selected from a group of sets of HPF parameters ordered in a sequence according to a measure of an amount of clutter rejected.

26. The adaptive clutter filtering method of claim 25, wherein the iterative loop sequentially searches the group of sets of HPF parameters for the optimal set of HPF parameters according to the measure, and exits when either a clutter status change occurs, or when a last set of HPF parameters in the sequence has been reached.

27. The adaptive clutter filtering method of claim 26, wherein the iterative loop performs a binary search for the optimal set of HPF parameters from the group of sets of HPF parameters, starting from a middle of the sequence, and stopping when either a clutter status change occurs or when an extreme set of HPF parameters is reached.

28. The adaptive clutter filtering method of claim 26, wherein selecting a set of HPF parameters corresponds to changing a passband frequency cutoff value and sharpness of a frequency transition band.

29. The adaptive clutter filtering method of claim 26, wherein computing the magnitude related index includes computing a total power of the filtered I/Q data.

30. The adaptive clutter filtering method of claim 26, wherein computing the magnitude related index includes computing a sum of absolute values of the In phase component and of the Quadrature component of the filtered I/Q data.

31. The adaptive clutter filtering method of claim 26, wherein computing the phase change related index includes computing a real part and an imaginary part of an autocorrelation of the filtered I/Q data.

32. The adaptive clutter filtering method of claim 26, wherein the magnitude threshold test includes comparing the magnitude related index to a predefined clutter magnitude threshold that is a function of an iteration number.

33. The adaptive clutter filtering method of claim 26, wherein the magnitude threshold test includes comparing the magnitude related index to a predefined clutter magnitude threshold that is a function of a currently selected set of HPF parameters.

34. The adaptive clutter filtering method of claim 26, wherein the testing includes comparing $|y|$ with $C \cdot x$, where x and y denote the real and imaginary parts of an autocorrelation of the In phase and Quadrature components of the

filtered I/Q data, and C is a predefined constant that corresponds to the largest possible phase change per pulse repetition period for clutter.

35. The adaptive clutter filtering method of claim 26, further comprising:

processing a predetermined percentage of pixels in a color flow region of interest;

after the processing, adjusting the initial set of HPF parameters based on statistics of previously selected sets of HPF parameters; and

processing pixels of the color flow region of interest not previously processed based on the adjusting.

36. The adaptive clutter filtering method of claim 26, wherein a maximum number of iterations allowed for selecting a set of HPF parameters is larger in a predefined central portion of a color flow region of interest, and smaller in other portions.

37. A method comprising:

collecting ultrasound data;

iteratively selecting an optimal filter from an ordered set of filters for filtering out clutter from an ultrasound image signal while collecting the ultrasound data, including

filtering the ultrasound image signal to produce a filtered ultrasound image signal, and

determining

whether the filtered ultrasound image signal is less than a signal threshold, and

whether a magnitude of frequency is less than a frequency threshold, by determining whether a phase shift is less than a phase shift threshold, which in turn is determined by whether a real part of a first order autocorrelation of the filtered ultrasound signal is greater than a constant times an imaginary part of the autocorrelation, where the constant is determined by the frequency threshold.

38. A system comprising:

means for iteratively selecting an optimal filter from an ordered set of filters for filtering out clutter from ultrasound image signal while collecting the ultrasound data, including

means for performing an initial filtering of the ultrasound image signal to produce a filtered ultrasound image signal, and

means for determining

whether the ultrasound image signal is less than a signal threshold, and

whether a magnitude of frequency is less than a frequency threshold, having means for determining whether a phase shift is less than a phase shift threshold having means for determining whether a real part of a first order autocorrelation of the ultrasound image signal is greater than a constant times an imaginary part of the autocorrelation, where the constant is determined by the frequency threshold.

* * * * *

专利名称(译)	用于超声彩色血流成像中的自适应杂波滤波的方法和装置		
公开(公告)号	US20020169378A1	公开(公告)日	2002-11-14
申请号	US10/167606	申请日	2002-06-11
[标]申请(专利权)人(译)	MO LARRY Y 大号 周清华 姬廷局域网 MCLAUGHLIN GLEN W		
申请(专利权)人(译)	MO LARRY Y.L. CHOU 李庆华 姬廷-LAN MCLAUGHLIN GLEN W.		
当前申请(专利权)人(译)	深圳迈瑞生物医疗电子股份有限公司.		
[标]发明人	MO LARRY Y L CHOU CHING HUA JI TING LAN MCLAUGHLIN GLEN W		
发明人	MO, LARRY Y.L. CHOU, CHING-HUA JI, TING-LAN MCLAUGHLIN, GLEN W.		
IPC分类号	A61B8/00 A61B8/06 A61B8/08 G01S15/89		
CPC分类号	A61B8/00 G01S15/8981 A61B8/08 A61B8/0833 A61B8/0866 A61B8/13 A61B8/4438 A61B8/4455 A61B8/462 A61B8/465 A61B8/467 A61B8/468 A61B8/488 G01S7/52084 A61B8/06 A61B8/4433		
优先权	60/370632 2002-04-05 US		
其他公开文献	US6733455		
外部链接	Espacenet USPTO		

摘要(译)

提供了一种用于超声彩色血流成像的自适应杂波滤波，包括迭代算法，该迭代算法用于为每个彩色血流数据包选择最佳杂波滤波器。如果存在明显的杂波运动，则自动设置高通滤波器截止频率以抑制杂波和相关的闪光伪影。根据杂波的频率选择截止频率 - 杂波频率越低，截止频率越低。如果杂波频率较低，较低的滤波器截止值允许最大的低流量检测。以这种方式，可以基于彩色流图像中的每个像素的数据来优化滤波器截止频率。

