



(19) **United States**

(12) **Patent Application Publication**
Caluser

(10) **Pub. No.: US 2020/0121283 A1**

(43) **Pub. Date: Apr. 23, 2020**

(54) **THREE DIMENSIONAL MAPPING DISPLAY SYSTEM FOR DIAGNOSTIC ULTRASOUND MACHINES AND METHOD**

(71) Applicant: **Metritrack, Inc.**, Hillside, IL (US)

(72) Inventor: **Calin Caluser**, Glen Ellyn, IL (US)

(21) Appl. No.: **16/722,925**

(22) Filed: **Dec. 20, 2019**

Related U.S. Application Data

(63) Continuation of application No. 14/182,441, filed on Feb. 18, 2014, now Pat. No. 10,512,448, which is a continuation of application No. 12/288,478, filed on Oct. 20, 2008, now Pat. No. 9,439,624.

(60) Provisional application No. 60/999,789, filed on Oct. 19, 2007.

Publication Classification

(51) **Int. Cl.**

- A61B 8/00* (2006.01)
- A61B 5/06* (2006.01)
- A61B 8/08* (2006.01)
- G16H 30/20* (2006.01)

(52) **U.S. Cl.**

- CPC
- A61B 8/4263* (2013.01); *A61B 5/06* (2013.01); *A61B 8/4254* (2013.01); *A61B 8/483* (2013.01); *G16H 40/63* (2018.01); *A61B 8/00* (2013.01); *A61B 5/062* (2013.01); *A61B 5/064* (2013.01); *G16H 30/20* (2018.01); *A61B 8/4245* (2013.01)

(57)

ABSTRACT

An apparatus, system, and method where the ultrasound transducer position registration is automated, calculates the position of each pixel in the ultrasound image in reference to the predetermined anatomical reference points (AR) and can store the information on demand. The graphic interface associated with the ultrasound image allows for the instant display of selected targets position coordinates relative to anatomical reference points, in the ultrasound images. This system would significantly reduce the ultrasound examination time, by eliminating the time consuming manual labeling of images and speeding up the target finding at subsequent examinations, enhance correlation capability with other diagnostic imaging modalities like CT scans, MRI, mammograms, decrease human errors and fatigue, provide an easy, uniform, method of communicating the target position among healthcare providers.

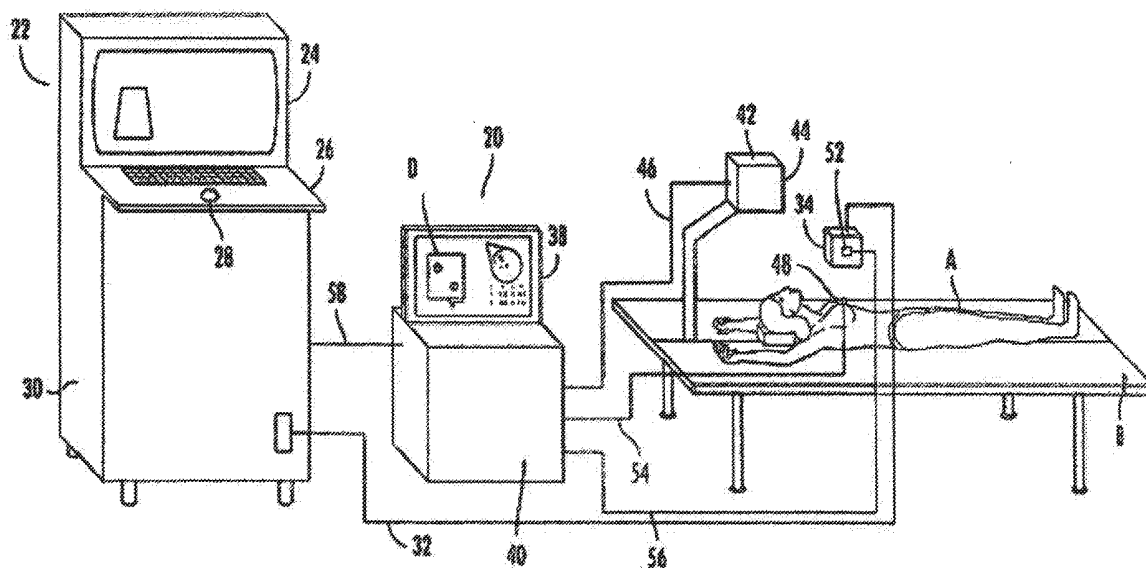

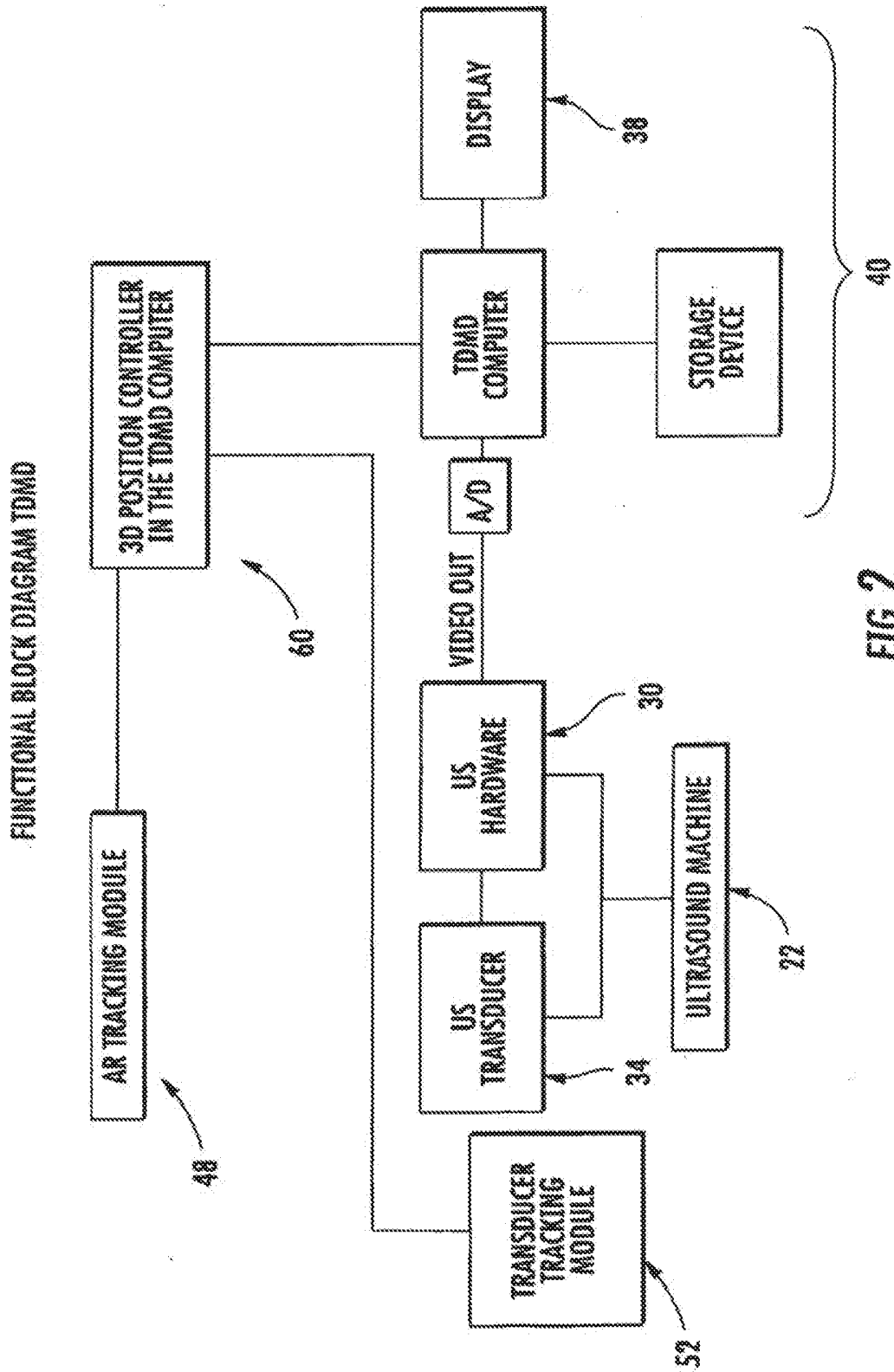

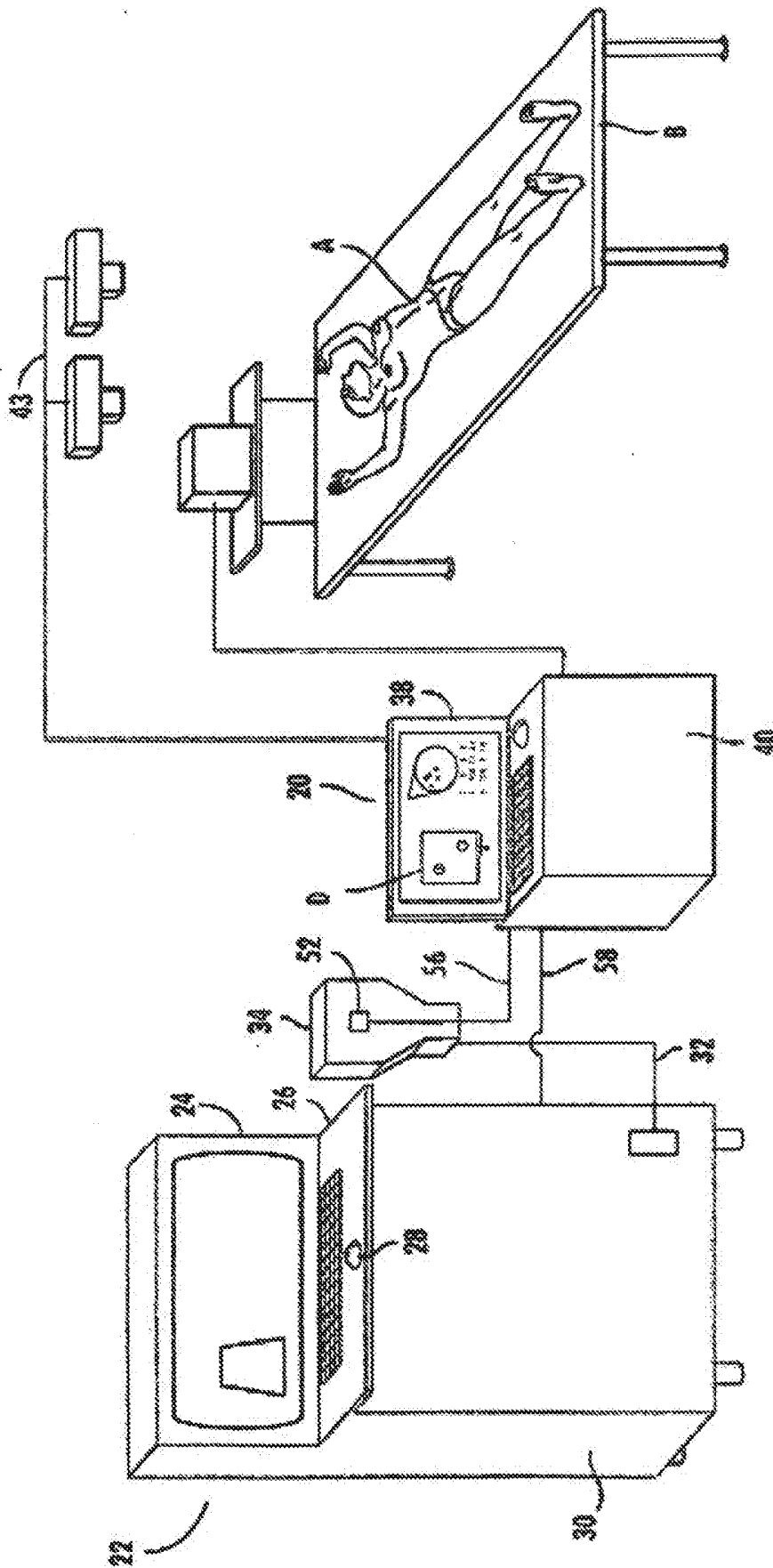

FIG. 3

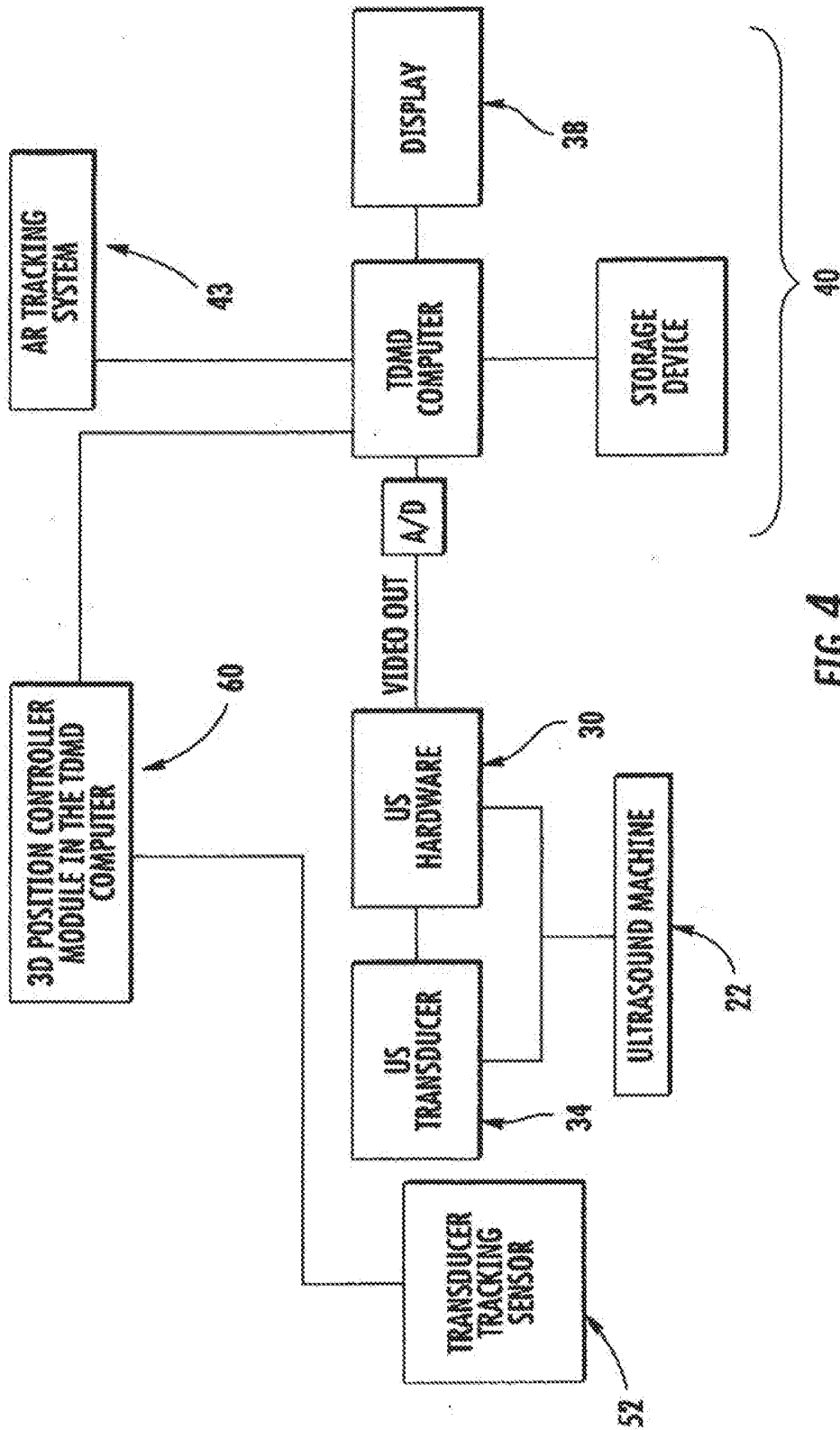

FIG. 4

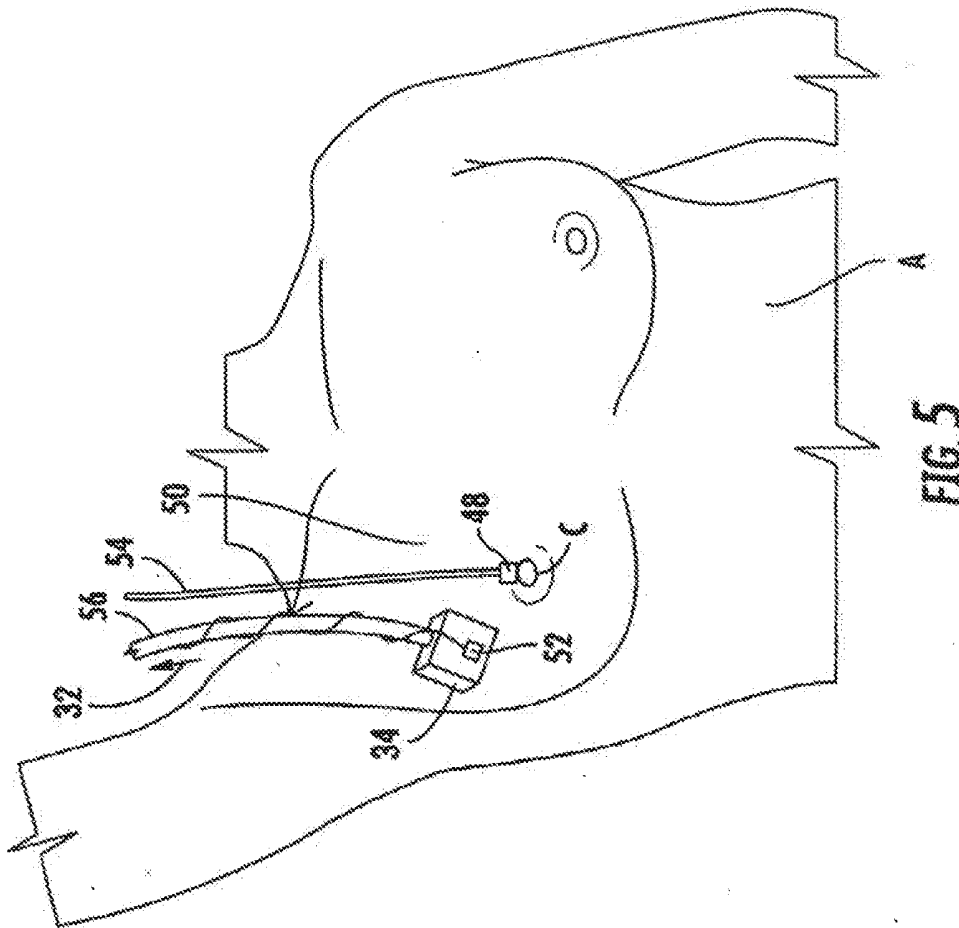

FIG. 5

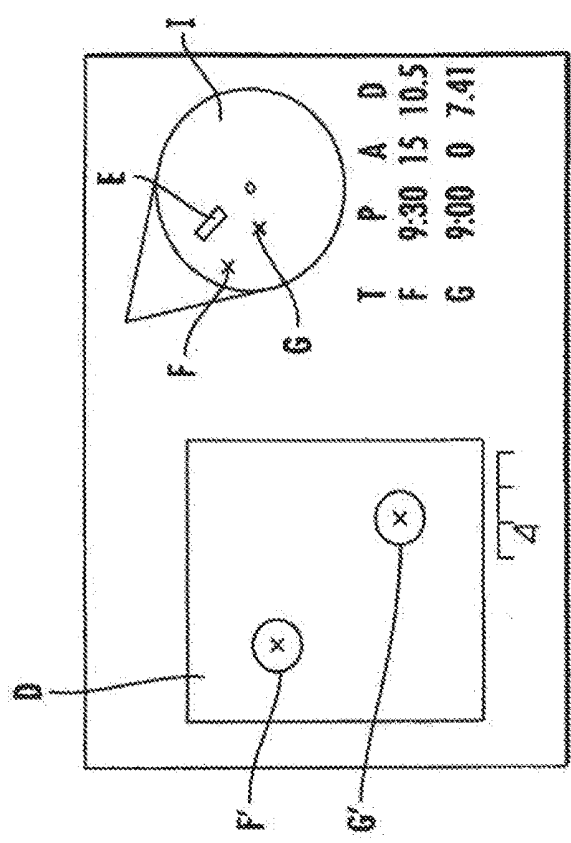

FIG. 6

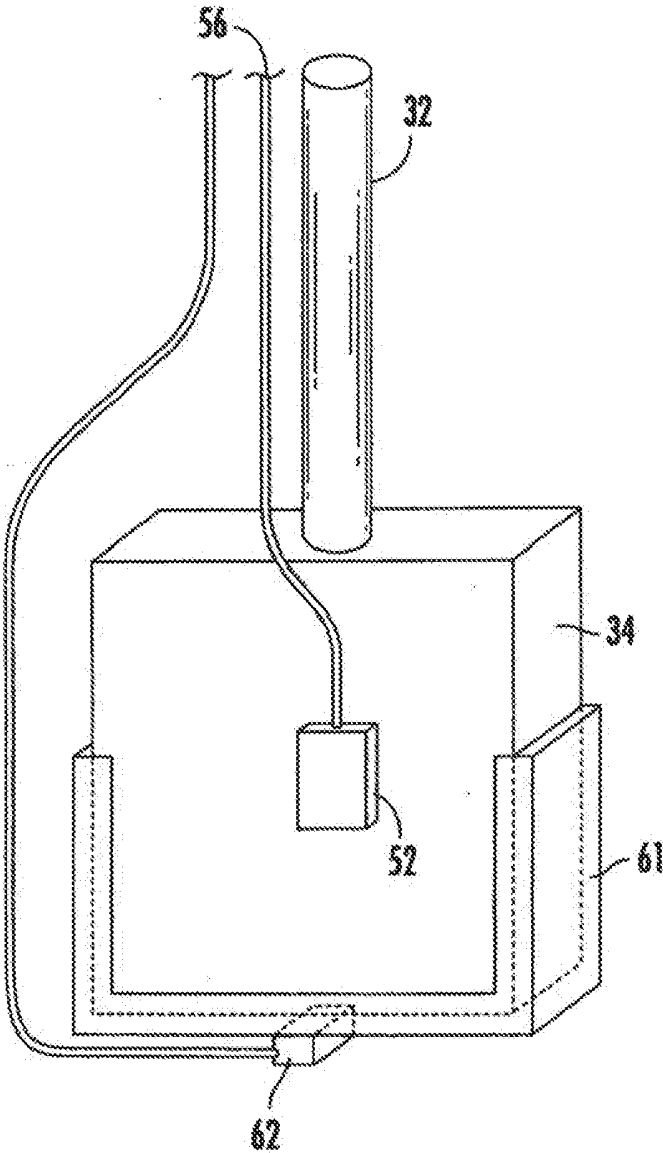

FIG. 7

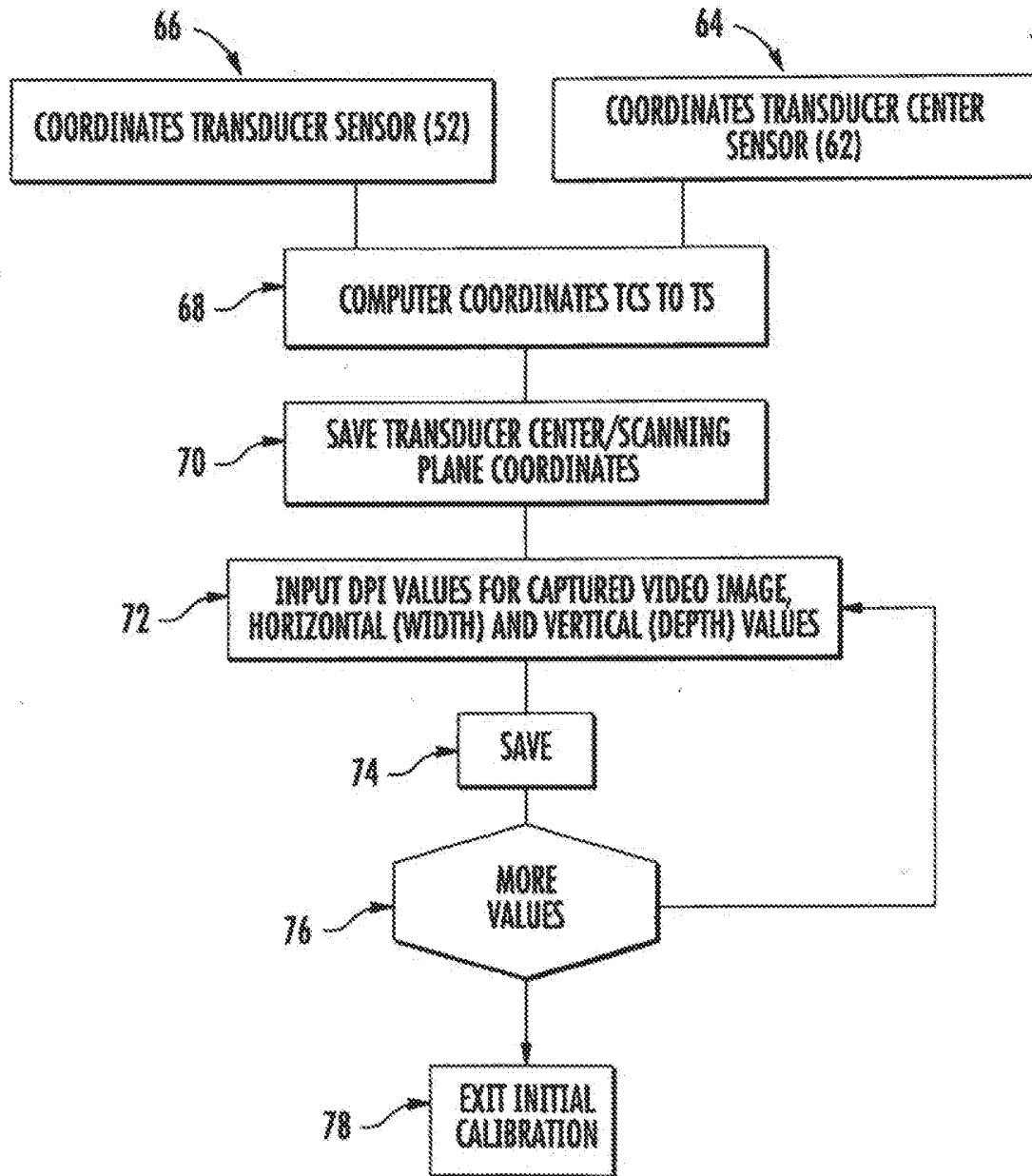

FIG. 8

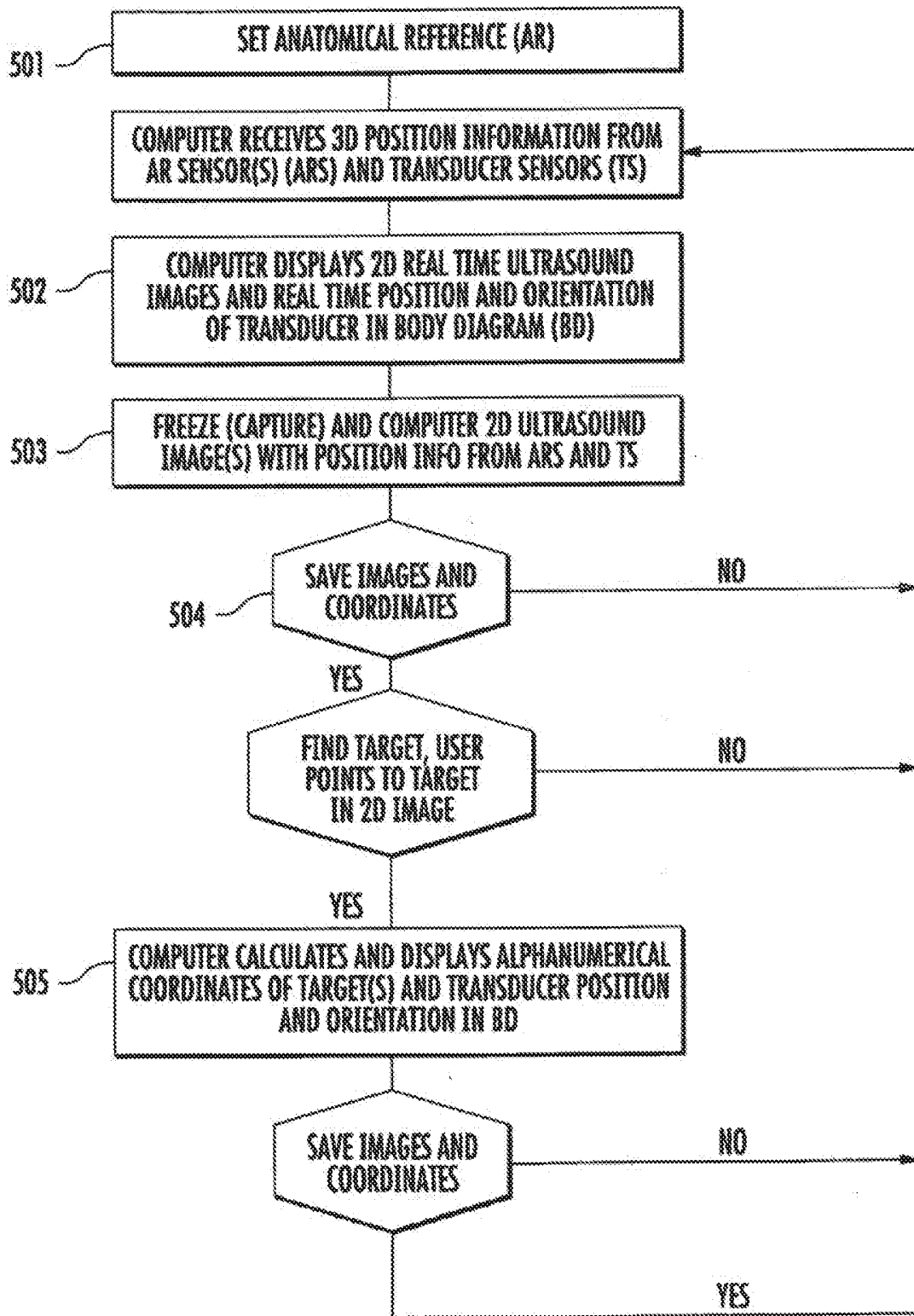

FIG. 9

THREE DIMENSIONAL MAPPING DISPLAY SYSTEM FOR DIAGNOSTIC ULTRASOUND MACHINES AND METHOD

I. CROSS REFERENCE TO RELATED APPLICATIONS

[0001] The present invention is a continuation of and claims priority to U.S. application Ser. No. 14/182,441, filed Feb. 18, 2014, which is a continuation of and claims priority to U.S. application Ser. No. 12/288,478, filed Oct. 20, 2008, now Issued U.S. Pat. No. 9,439,624, which claims the benefit of U.S. Provisional Patent Application Ser. No. 60/999,789, filed Oct. 19, 2007, the disclosures of which are incorporated herein by reference.

II. TECHNICAL FIELD

[0002] The present invention relates to diagnostic ultrasound technology and, more particularly, to a diagnostic ultrasound system in which ultrasound probe position registration is automated, the position of each pixel in the ultrasound image in reference to predetermined anatomical reference points is calculated, and specified information is stored on command. Moreover, the system, during real time ultrasound scanning enables the ultrasound probe position and orientation to be continuously displayed over a body or body part diagram, thereby facilitating the storage of information.

III. BACKGROUND OF THE INVENTION

[0003] Ultrasound is an important imaging modality for medical diagnostic purposes and as a guidance tool for diagnostic or therapeutic procedures, like soft tissue needle biopsy, tumor ablation, etc. Ultrasound can be used over the entire human body and has certain advantages over other modalities, including, among others: the ability to locate and characterize medical problems; lower cost compared to modalities such as MRI and CT; real time operation; and, the lack of ionizing radiation with the known associated health risks.

[0004] Ultrasound imaging systems transmit sound waves of very high frequency (e.g., 1 MHz to 20 MHz) into the patient's body and the echoes scattered from structures in the patient's body are processed to create and display images and information related to these structures.

[0005] Ultrasound imaging can be applied to various regions or organs in the body.

[0006] For example, a breast ultrasound procedure involves the placement of an ultrasound transducer over a region of interest of the breast, with the radiologist or other medical professional (the "user") viewing a real-time ultrasound image output on a display. The ultrasound machine monitor usually displays relevant text and/or graphical information next to the ultrasound image for simultaneous viewing by the user. The user can freeze the display, and the corresponding image can be printed on a printer or stored in digital format.

[0007] Two dimensional ("2D") ultrasound imaging, the most common technique used today, represents a slice through the region of interest. Three-dimensional ("3D") ultrasound scanning is available; however, it is usually used in conjunction with 2D scanning techniques. Currently, most diagnostic studies are performed using 2 D scanning technique.

[0008] The vast majority of ultrasound guided biopsies and other invasive ultrasound guided invasive procedures done by free hand and other more automated modes use the ultrasound machine 2D display mode. Therefore, it is desirable to have a fast and accurate way to find the target during such invasive procedures.

[0009] It is important to accurately store positional annotations for later evaluation, since this is essential for final interpretation, diagnosis, and treatment. As digital storage and communication of medical information replace hard copy based storage and communication technologies, the accurate and consistent annotation of ultrasound and other medical images is critical. Correlation of ultrasound images with images of the same body region obtained with other modalities (MRI, CT, mammograms, PET, etc.) becomes increasingly important for medical diagnostic and therapeutic purposes. As a result, precise positional registration of the targets is important.

[0010] This importance is illustrated by noting that finding a small tumor can save a patient's life. The smaller the tumor is before treatment, the higher the probability of long term patient survival; however, a small tumor is difficult to find in a patient's body and differentiate from other structures in the same region. Many times a suspicious small finding can coexist in the same region with multiple benign findings (cysts, solid benign nodules, etc), which may create confusion during a follow up exam and may lead to missing the suspicious lesion. As imaging diagnostic devices provide ever greater detail and sub-millimeter resolution, accurate position registration and mapping of lesions is becoming increasingly important in order to take advantage of the increased capabilities.

[0011] Ultrasound procedures are highly dependent on the device user's experience and training. Position recording of certain findings is important, especially for the small targets and/or multiple targets. Most frequently, an ultrasound user will hold the ultrasound transducer in one hand and use the other hand to operate the ultrasound machine controls. It is desirable to obtain the instant recording of target coordinates seen in the ultrasound image in relation to the anatomical reference (for example, a nipple) and the simultaneous recording of the transducer position. Currently, the automated recording of the transducer position in real time scanning is limited due to the motion of the pre-selected anatomical reference secondary to body and transducer induced motion. Therefore, it is desirable to continuously update the position of the anatomical references, or landmarks, and apply the correction to the obtained measurements.

[0012] The American College of Radiology (ACR) recommends that all ultrasound images be properly labeled. For example, for breast ultrasound images, the position, in hourly format or other format, and distance from nipple should be displayed with each diagnostic image containing significant findings. Currently, ultrasound findings are manually labeled by an operator, which is time consuming and prone to errors. Manual labeling involves the typing of an approximate position in the organ or part of the body, since an accurate position registration is time consuming and, importantly, difficult for the user.

[0013] Although multiple ultrasound guidance systems and devices already exist, they do not offer a practical and accurate solution to mapping patient findings in 2D or 3D images in relation to set anatomical reference point(s),

which is operator independent during a routine examination, with real time correction for the patient's motion. It would be beneficial, therefore, to obtain the accurate position of selected targets in the ultrasound images in relation to set anatomical reference point(s) with the corresponding ultrasound transducer position and orientation by selecting the target in the ultrasound image at the time of examination or at a later date in the stored images with attached positional information. The present invention provides such an advance to the art.

IV. COPYRIGHT & LEGAL NOTICE

[0014] A portion of the disclosure of this patent document contains material which is subject to copyright protection. The copyright owner has no objection to the facsimile reproduction by anyone of the patent document or the patent disclosure, as it appears in the Patent and Trademark Office patent file or records, but otherwise reserves all copyright rights whatsoever.

V. OBJECTS AND ADVANTAGES OF THE PRESENT INVENTION

[0015] It is an object of the present invention to significantly reduce the time of the examination by eliminating the time consuming manual labeling of images and speeding up the target finding at subsequent examinations.

[0016] It is a further object of the present invention to obtain the accurate position of selected targets in ultrasound images in relation to set anatomical reference point(s) with the corresponding ultrasound transducer position and orientation by selecting the target in the ultrasound image at the time of examination or at a later date in the stored images with attached positional information in both 2D or 3D imaging techniques.

[0017] It is a further object of the present invention to enhance correlation capability with other diagnostic imaging modalities like CT scans, MRI, mammograms etc.

[0018] It is yet a further object of the present invention to eliminate or minimize errors due to inaccurate position labeling, therefore reducing the risk of costly lawsuits due to missed diagnosis and decrease the number of callbacks for the patients for repeat examination.

[0019] One advantage, among the many that will be appreciated by those skilled in the arts, is that the present invention provides an easy, uniform, method of communicating the target position among healthcare providers by guiding the ultrasound to a previously recorded target through following the real time display of the ultrasound transducer position in relation to the target coordinates from a previous examination.

VI. SUMMARY OF THE INVENTION

[0020] The present invention provides an apparatus and method of use for automated ultrasound probe position registration, calculating the position of each pixel in the ultrasound image in reference to the predetermined anatomical reference points (AR), and storing selected information on demand. The present invention further enables, during real time ultrasound scanning, continuous ultrasound probe position and orientation display, which display be permanently stored in the system's memory at the users command.

[0021] The Present invention comprises a hardware/software application and real time commercial 3D position registration system interfaced with an ultrasound machine.

[0022] After initial calibration and selection of one or more anatomical reference (nipple, umbilicus etc), positional information associated with each individually recorded image frame or each image in a cine loop is stored with the corresponding image. Using a pointing device with the system display, spatial numerical coordinates of the selected pixel or region, including the distance from the anatomical reference, depth, angle to the body axis and a graphical representation, are displayed next to the ultrasound image. Also displayed are the real time position of the ultrasound probe and target position in a diagram shown next to the real time ultrasound image, providing orientation help for the ultrasound operator.

[0023] Each ultrasound saved image or set of images in a cine loop will have attached the positional information corresponding to each pixel in the ultrasound frame and the diagram with the body part with the ultrasound transducer position and orientation in reference to the anatomical reference(s) and position of a target pixel(s), if any are selected. Other body parts or regions can be recorded with corresponding anatomical reference points, ex.: liver with umbilicus, neck with thyroid cartilage etc. Target pixel selection can be made at the time of the image capture, before saving the image, or at a later time at the review station.

[0024] During future examinations, the user is guided to the target by entering the target coordinates obtained at the previous examination, display the target in the body diagram and adjust the transducer position in the real time body diagram to overlap the target.

[0025] For the accurate automated recording of body targets and transducer position related to certain anatomical references, a user continuously obtains positional information from the preset anatomical references and the motion correction instantly applied to the transducer positional coordinates.

[0026] This is achieved by continuously monitoring the preset anatomical reference point(s) position, which in the preferred embodiment can be achieved with a magnetic sensor placed next to the anatomical reference on the skin. In an alternate embodiment the anatomical reference tracking can be obtained with an overhead tracking system using digital infrared or optical cameras with or without skin markers. In this embodiment, one camera can be used, or two or more cameras can be also used to achieve a three dimensional stereoscopic effect.

[0027] There has been outlined, rather broadly, the more important features of the invention in order that the detailed description thereof that follows may be better understood, and in order that the present contribution to the art may be better appreciated. There are, of course, additional features of the invention that will be described hereinafter and that will form the subject matter of the invention.

VII. BRIEF DESCRIPTION OF THE DRAWINGS

[0028] FIG. 1 depicts an overview illustration of the inventive apparatus placed in an ultrasound system.

[0029] FIG. 2 illustrates the functional block diagram for the inventive device preferred embodiment with a magnetic sensor used for anatomical reference tracking.

[0030] FIG. 3 depicts an alternate embodiment illustrating an overhead infrared or optical anatomical reference tracking system.

[0031] FIG. 4 illustrates the functional block diagram for the inventive device in the alternate embodiment with an overhead infrared or optical anatomical reference tracking system.

[0032] FIG. 5 depicts the inventive apparatus in a breast ultrasound exam.

[0033] FIG. 6 depicts the image created during a breast examination as illustrated in FIG. 5.

[0034] FIG. 7 illustrates the ultrasound transducer with the sensors in the calibrating tool.

[0035] FIG. 8 illustrates the steps of initial calibration.

[0036] FIG. 9 illustrates the steps needed to measure and record the positional information associated with the diagnostic ultrasound images.

VIII. DETAILED DESCRIPTION OF THE PREFERRED EMBODIMENT

[0037] Before explaining the preferred embodiment of the present invention in detail, it is to be understood that the present invention is not limited in its application to the details of arrangements of the components set forth in the following description. As will be appreciated by those skilled in the arts, the present invention is capable of other embodiments and of being practiced and carried out in various ways. Also, it is to be understood that the phraseology and terminology employed herein are for the purpose of description and should not be regarded as limiting. It is also to be understood that where ranges are provided for various aspects of the invention and for examples, they are approximate ranges and are not to be limiting except where noted otherwise.

[0038] Turning to FIG. 1, an over view of the physical aspects of an ultrasound device employing the inventive apparatus 20 is seen. Ultrasound machine 22 is a standard device including display 24, interface with keyboard 26 and pointer 28, chassis containing operating hardware (not seen) 30, transducer connecting cord 32, and transducer 34.

[0039] Inventive apparatus (also referred to as three dimensional mapping display, or TDMD) 20 is depicted and comprises TDMD display 38, TDMD Chassis 40 containing hardware (also referred to as a “processor”) and software (not seen; described in detail below), 3D magnetic tracking member 42 with the transmitter 44 connected to TDMD 20 by 3D magnetic tracking member cord 46, first magnetic sensor 48 connected to TDMD 20 by first magnetic sensor cord 54 and second magnetic sensor 52 connected to TDMD 20 by second magnetic sensor cord 56.

[0040] For completeness in explaining FIG. 1, Patient A is situated on examining table B.

[0041] Turning to FIG. 2, a block diagram illustrating the various general working aspects of inventive device 20 are shown. First magnetic sensor 48 and second magnetic sensor 52 provide the positional information to the TDMD 20 3D position board/module 60 (not seen). Video output 24 from ultrasound device 22 is digitized by the dedicated TDMD module/board 40. It should be noted that the analog to digital image conversion is not needed if the ultrasound machine can be interfaced and it can directly provide the digital images to the TDMD 20.

[0042] TDMD can continuously track one or several anatomical reference markers or positional body markers,

which can increase the overall accuracy of the system. If multiple positional body markers are used, not all of them need to be continuously tracked. The positional body markers may be surface markers, attached at the skin, or may be internal markers, endocavitary, endoluminal or otherwise placed in the body at a known position. A known internal structure, like vessel crossing, may also serve as an anatomical reference point but without the advantage of having the position continuously tracked.

[0043] Other configurations will work as well. For non-limiting example, FIG. 3 illustrates an alternate configuration in which second magnetic sensor 52 provides the positional information to the TDMD 3D position board/module 60 (not seen in TDMD computer 40). The overhead infrared or optical anatomical reference (AR) tracking system 43 provides the positional information to the TDMD computer 40. Video output 24 from the ultrasound device 22 is digitized by the dedicated TDMD module/board 40. Again, analog to digital image conversion is not required if the ultrasound device 22 can be interfaced and directly provide the digital images to TDMD computer 40. The digital ultrasound images with the associated positional information are displayed in the TDMD computer display 38 or stored for review and processing at a later time.

[0044] Turning to FIG. 4, a block diagram illustrating the various general working aspects of inventive device 20 are shown. Second magnetic sensor 52 provides the positional information to the TDMD 20 3D position board/module 60 and overhead infrared position detector 43 transmits positional information to TDMD computer 40. Video output 24 from ultrasound device 22 is digitized by the dedicated TDMD module/board 40. It should be noted that the analog to digital image conversion is not needed if the ultrasound machine can be interfaced and it can directly provide the digital images to the TDMD 22.

[0045] Returning to FIG. 1, second magnetic sensor 52 is attached to the exterior of transducer 34 and, as seen in more detail in FIG. 5, first magnetic sensor 48 is positioned at the anatomical reference, here, the breast nipple C of Patient A.

[0046] Ultrasound device 22 video output 24 is directed to TDMD video capture board at TDMD Chassis 40 through video output cord 58 as is 3D magnetic tracking member 42 through 3D magnetic tracking member cord 46. TDMD display 38 is then enabled to shows images D captured by ultrasound device 22 and associated positional data as collected from 3D tracking member 42, first magnetic sensor 48 and second magnetic sensor 52.

[0047] Turning to FIG. 5, a detailed view of transducer 34 with the second magnetic sensor 52 and first magnetic sensor 48 applied at the upper margin of the right nipple. First magnetic sensor 48 continuously tracks the anatomical reference position, the nipple in this case, to compensate for motion artifacts during the ultrasound exam. FIG. 6 illustrates TDMD display 38 with the captured video image D from the ultrasound machine and the body diagram of FIG. 5 with the transducer 34 position and orientation at the time of image capture D and two different targets F and G in body part diagram I, and F' and G' as selected in image D image capture.

[0048] Additionally, each target, F and G, is displayed with the associated position (hourly representation or degrees to longitudinal axis and anatomical reference as center) and distance (cm) from the selected anatomical reference, nipple C. Positional coordinates are displayed

under body part diagram I in FIG. 6. While the inventive device enable any number of coordinates to be displayed, here the example includes Target number (T), example F and G, Positional in reference to anatomical reference in hour format (here, 9:30 for F and 9:00 for G), position from anatomical reference point in degrees (here, 15° for F and 0° for G), and distance from anatomical reference point in centimeters (cm) (here, 10.5 cm for F and 7.41 cm for G). Also, transducer 34 position location is identified at transducer position Icon E.

[0049] Additionally, an additional display function is to show a cumulative area of the transducer positions (via icon E) over the body diagram, where the ultrasound images were recorded during patient examination. This will allow for the quick evaluation of an ultrasound examination completeness, at the time of examination or at a later time.

[0050] In the preferred embodiment, any off the shelf generic PC computer with Windows XP® (by Microsoft Corporation, Redmond, Wash.) can be used to run instructions compiled in C++ and dotnet languages. While preferred, those skilled in the arts will understand that the invention can be implemented on any other computer platform and operating system.

[0051] The software to run the program is that incorporated by reference above. The software substantially used to process the data received by the processor from the at least one sensor and data from the ultrasound to manipulate the data for identifying, and storing in memory as selected by the user, target site location and size information in relation to selected anatomical reference points for simultaneous review and interpretation and later retrieval for comparative purposes with later examination, whether compared in real time or a later time based upon saved data. The inventive device enabling a user to accurately review, evaluate, and compare examination results by having anatomical reference point guides to isolate target sites.

[0052] The body diagram representation is not limited to the "bird's eye view" type like the "clock" representation for the breast, but more complex and realistic three dimensional representations of the body or body regions, including images obtained using contour rendering algorithms, can be used. The calculated and recorded positional data can be displayed in these representations. The ultrasound transducer position, orientation, can be depicted in a realistic appearance in space so it can be easily reproduced at subsequent examinations.

[0053] Additionally, the preferred 3D position registration system is based on magnetic tracking technology (for example, like that manufactured by Ascension Technology, Burlington, Vt.); however, any other suitable technology, such as optical or ultrasound, may be employed. Moreover, the inventive device can be deployed as an add on to any existing ultrasound unit, and can outfit DICOM compatible and non DICOM machines as well. The infrared sensors, also commercially available (Natural Point inc., Corvallis, Oreg.), comprise at least one infrared cameras with the dedicated hardware and software receiving reflected infrared light from the reflectors applied over the anatomical references. The infrared cameras can be replaced with optical cameras and the infrared reflectors with optical markers. One or more infrared or optical cameras can also be used.

[0054] The ultrasound probe and anatomical reference point real time tracking is not limited to the above solution, but other tracking modalities like ultrasound, optical, inertial

etc. can be used for the ultrasound probe and optical/pattern recognition, magnetic, etc. for the anatomical reference point real time tracking. It should also be noted that tracking modalities can be used in combination with one another, for non-limiting example, ultrasound tracking with optical tracking. It is also notable that the described TDMD system and method can optionally be used with the anatomical reference tracking feature disabled.

[0055] In any of the above configurations, initial calibration is needed to register the ultrasound probe scanning plane orientation and position. The initial calibration may be performed with or without the use of a second positional sensor 62 (FIG. 7), however the use of a second magnetic sensor makes the calibration task easier and more precise. Without second positional sensor 62, scanhead center of transducer 34 and plane orientation need to be manually entered. This initial calibration is done once only, unless a different ultrasound probe is used or the fixed magnetic sensor position on the ultrasound transducer is modified. As those skilled in the arts will understand, there are many ways and methods to calibrate ultrasound equipment. For non-limiting example, one method includes placing ultrasound transducer 34 in a dedicated holder 61 which has the calibrating magnetic sensor 62 attached to correspond exactly to the center of the ultrasound transducer 34 scanning head, in a position aligned with the scanning plane of the transducer.

[0056] The initial system calibration steps are shown in FIG. 8. When performing the second magnetic sensor 52 calibration, TDMD computer 40 registers the 3D position of sensor 52 in relation to the center of the transducer 34 scanning head 64 and in relation to the transducer scanning plane 68, so it can accurately define the position of each pixel in the ultrasound image in relation to the transducer scanning head and first magnetic sensor 48. That coordinate is then saved 70. In addition to the above sensor initial calibration, the ultrasound image size calibration is needed for each transducer 72, in dots per inch (dpi) or per mm and it can be done automatically in systems where this information is passed from the ultrasound machine, 22, to the TDMD computer. For systems where this is not possible, the manual calibration for image size: depth and width, is needed and can be performed by manually entering the calculated values, obtained by dividing the number of pixels to the size of markers of known size in the ultrasound image. This information is then saved 74. The process is repeated 76 until all required values are calculated and saved 76. The initial calibration process is then exited 78.

[0057] Turning to FIG. 9, the TDMD operation steps required to record the 3D position of targets in relation to anatomical reference points are shown. For each patient, at the beginning of examination the anatomical reference spatial position and the ultrasound probe orientation relative to the body is defined and recorded, 501. One method is to hold the ultrasound transducer scanhead center at the anatomical reference, for ex. on the nipple, with the transducer held in the preset orientation, ex. sagittal plane, horizontal, parallel to the patient and examination table long axis (FIG. 1). At least one anatomical reference point needs to be defined at the beginning of each examination, however more than one anatomical reference points can be defined, which can increase the measurements accuracy. When a second magnetic sensor is used to track the anatomical reference position, the first magnetic sensor 48 position in relation to the

anatomical reference point is recorded and computed by the TDMD 40 during the anatomical reference setting step, so it can continuously track the anatomical reference point. This additional calculation is necessary when the first magnetic sensor 48 is applied in close proximity, but slightly off the selected anatomical reference. In other embodiments where the anatomical reference sensor or marker, for example when using the overhead anatomical reference tracking system with infrared reflectors or markers or optical markers, is applied exactly at the anatomical reference point, this additional correction is not necessary and can be skipped. If the magnetic anatomical reference marker can be applied exactly at the anatomical reference point, this additional correction is not necessary and can be skipped.

[0058] Continuing with FIG. 9, at 502 the transducer 34 position and orientation and anatomical reference point are continuously displayed in TDMD computer display 38 or ultrasound display 24, as a moving icon over the body part diagram, in reference to the anatomical reference point, with an “out of range” warning when the transducer is moved out of the scanning region range or too far from the magnetic transmitter. The frame images are entered and displayed in the TDMD display 38 or if implemented at the ultrasound machine host computer, ultrasound display 24. In the preferred embodiment, the ultrasound user can “freeze” the 2D still image of interest or capture short video cine loops or 3D images, 503 (FIG. 9). The “frozen” image or the video clip can be saved in TDMD computer 40 or a host computer with the positional information associated to each frame or set of frame images, in a local database, 504, (FIG. 9).

[0059] The coordinates associated with a target in a still image, in relation to the anatomical reference point, can be displayed by pointing to the target (image pixel/region of pixels) with a pointing device in the image displayed on the TDMD display 38 or Ultrasound display 24, step 505 (FIG. 9). The target position can be also determined at a later time in the same TDMD computer or a remote computer with the TDMD software, from the saved ultrasound images with the associated positional information. The target positional information can be displayed at the time of the ultrasound examination or at a later date, it also can be printed and stored in digital format at any time after the acquisition.

[0060] For the images in cine loops, the position display process is similar to the still images, after the cine loop is “frozen” at a certain frame. For 3D ultrasound probes, the same principle applies when a 2D image is reconstructed from the recorded 3D data and the positioning information is applied to the ultrasound 2D image.

[0061] The position of each pixel in an ultrasound image in reference to the anatomical reference(s) is calculated from the ultrasound probe tracking system data and corrections applied to the anatomical reference points from the secondary tracking system that monitors the anatomical reference points. Both tracking systems provide 3D positional data. The positional information displayed for each image is presented in alphanumeric format as distance and angle from the anatomical reference, hourly coordinates, where the position of a target is assigned an hour from 1 to 12 o'clock, when the region (breast or abdomen) is viewed from above as a clock, with the anatomical reference, nipple or umbilicus respectively, imagined in the middle of the clock and also as a graphic diagram of the region, see, e.g., FIG. 6. Additional data fields are also available, including the position of the patient during the examination (supine,

lateral decubitus, etc). The graphic diagram points to the relative position of a target over a diagram of a body part, the breast, for example. Accordingly, it is easy to see that multiple targets can be selected/displayed or erased.

[0062] The TDMD computer allows for the manual or automatic entry and display of target coordinates from previous exams over the body diagram or body part diagram, with the ultrasound probe icon position and orientation in relation to the anatomical reference point and body axis, represented in real time in the diagram. This feature allows for ultrasound device operator orientation and guidance to help moving the ultrasound transducer and find a known target from a previous examination.

[0063] Accordingly, the present invention is a system and method where a target position in a human or animal body can be automatically recorded in reference to any preset anatomical reference point, when performing an ultrasound examination. The system allows for automatic correction for body or anatomical reference motion during the examination.

[0064] It is to be understood that while the invention has been described as being implemented on the ultrasound machine itself, it is capable of other deployments as well. For non-limiting example, it could be deployed at the level of a host computer or a separate computer from the ultrasound system where the separate computer is connected to the ultrasound machine so it can simultaneously display the image outputs from the ultrasound machine and the diagnostic image positional information in graphic and alphanumeric modes from the TDMD device. The information from the separate computer can be stored as hardcopy or it can be digitally stored.

[0065] It is also to be understood, that even though numerous characteristics and advantages of the preferred and alternative embodiments have been set forth in the foregoing description, together with details of the structure and function of the embodiments, the disclosure is illustrative only, and changes may be made in detail within the principles of the invention to the full extent indicated by the broad general meaning of the terms in which the appended claims are expressed.

What is claimed is:

1. An image registration system comprising:
 - an imaging probe configured to acquire image data during an examination;
 - an anatomical reference marker configured to identify an anatomical reference point on a patient during the examination; and
 - a processor programmed to:
 - record a position of the anatomical reference marker relative to the patient;
 - record a position of the imaging probe relative to the patient;
 - continuously track a realtime location of the anatomical reference marker during the examination;
 - continuously track a realtime location of the imaging probe during the examination; and
 - display the location of the imaging probe as an overlay on a graphic diagram of the patient during the examination.
2. The image registration system of claim 1 wherein the processor is further programmed to:
 - record a position of a target in the patient relative to the anatomical reference marker; and

- display the position of the target on the graphic diagram of the patient.
3. The image registration system of claim 2 wherein the processor is further programmed to simultaneously display the location of the target as an overlay on a medical image of the patient.
4. The image registration system of claim 1 wherein the anatomical reference marker comprises a magnetic sensor.
5. The image registration system of claim 1 wherein the anatomical reference marker comprises one of an optical marker and an infrared marker.
6. The image registration system of claim 1 wherein the imaging probe comprises a three-dimensional (3D) ultrasound probe.
7. The image registration system of claim 1 wherein the processor is further programmed to display the location of the imaging probe as at least one of a position in reference to the anatomical reference marker and a body axis of the patient in an hour format, a position in reference to the anatomical reference marker and the body axis of the patient in degrees, and a longitudinal distance from the anatomical reference marker.
8. The image registration system of claim 1 wherein the processor is further programmed to display the location of the imaging probe as a moving icon on the graphic diagram of the patient.
9. The image registration system of claim 1 further comprising a magnetic sensor coupled to imaging probe; and wherein the processor is further programmed to register a position of the magnetic sensor in relation to a scanning plane of the imaging probe and a center of the imaging probe.
10. The image registration system of claim 1 wherein the processor is further programmed to:
- calculate a position of each pixel of the image data in reference to the anatomical reference marker and a body axis of the patient; and
 - correct the image data based on the calculated pixel positions to account for movement of the patient during the examination.
11. A method comprising:
- defining a position of an anatomical reference point on a patient;
 - identifying a position of an imaging probe of an imaging system relative to the patient;
 - acquiring image data from the patient using the imaging probe during a first examination;
 - reconstructing an image of the patient from the image data, the image comprising a plurality of pixels;
 - calculating a position of each of the plurality of pixels in the image in reference to the anatomical reference point and the patient;
 - identifying a target within the image; and
 - displaying coordinates of the target relative to the position of the anatomical reference point and the patient on a display.
12. The method of claim 11 further comprising:
- detecting motion of the anatomical reference point during the first examination; and
 - generating a corrected medical image based on the detected motion of the anatomical reference point.
13. The method of claim 11 further comprising aligning the imaging probe with a plane of the patient to register the orientation of the imaging probe relative to the patient.
14. The method of claim 11 further comprising continuously displaying at least one of a location of the anatomical reference point and a location of the imaging probe during acquisition of image data on the display.
15. The method of claim 11 further comprising:
- monitoring a distance between the anatomical reference point and the imaging probe; and
 - detecting and displaying an out-of-range indicator if the monitored distance exceeds a threshold.
16. The method of claim 11 further comprising displaying the target on an image reconstructed from image data acquired during a second examination.
17. The method of claim 11 wherein displaying coordinates of the target comprises displaying coordinates in an hour format.
18. The method of claim 11 further comprising displaying a cumulative coverage area of the imaging probe for the first examination on a body diagram of the patient.
19. A system comprising:
- an ultrasound system configured to acquire ultrasound data from a patient and reconstruct an image from the ultrasound data, the ultrasound system comprising an ultrasound transducer;
 - a first sensor coupled to the ultrasound transducer;
 - a second sensor coupleable to the patient; and
 - a tracking system coupled to the first and second sensors, the tracking system comprising:
 - a display; and
 - a processor programmed to:
 - register the first sensor to the second sensor at the beginning of an examination;
 - continuously monitor a location of the ultrasound transducer via the first sensor during the examination;
 - continuously monitor a location of an anatomical reference point on the patient via the second sensor during the examination;
 - output the monitored location of the ultrasound transducer to the display in realtime; and
 - record a position of the plurality of pixels of the image in relation to the monitored locations of the ultrasound transducer and the anatomical reference point in a database.
20. The system of claim 19 wherein the display further comprises:
- a reconstructed ultrasound image of a region of interest of the patient;
 - a body part diagram of the region of interest;
 - a first marker overlaid on the reconstructed ultrasound image, the first marker indicating the location of a first target within the region of interest; and
 - a second marker overlaid on the body part diagram, the second marker indicating the location of the first target on the body part diagram.

专利名称(译)	诊断超声机器的三维映射显示系统和方法		
公开(公告)号	US20200121283A1	公开(公告)日	2020-04-23
申请号	US16/722925	申请日	2019-12-20
[标]申请(专利权)人(译)	METRITRACK		
申请(专利权)人(译)	METRITRACK INC.		
当前申请(专利权)人(译)	METRITRACK INC.		
[标]发明人	CALUSER CALIN		
发明人	CALUSER, CALIN		
IPC分类号	A61B8/00 A61B5/06 A61B8/08 G16H30/20		
CPC分类号	A61B5/064 G16H40/63 A61B8/483 A61B8/4263 A61B8/4254 G16H30/20 A61B8/4245 A61B5/062 A61B8/00 A61B5/06 G06F19/321 G16H30/40		
优先权	60/999789 2007-10-19 US		
外部链接	Espacenet USPTO		

摘要(译)

一种设备，系统和方法，其中超声换能器位置注册是自动的，参考预定的解剖学参考点 (AR) 计算超声图像中每个像素的位置，并可以按需存储信息。与超声图像相关的图形界面允许在超声图像中即时显示相对于解剖参考点的选定目标位置坐标。该系统将消除超声波检查的耗时，并在随后的检查中加快目标的发现，从而显著减少超声检查的时间，增强与其他诊断成像方式 (如CT扫描，MRI，乳房X线照片) 的关联能力，减少人为错误和疲劳 提供一种在医疗服务提供者之间传达目标位置的简便，统一的方法。

