



US 20190209134A1

(19) **United States**

(12) **Patent Application Publication**
KANG et al.

(10) **Pub. No.: US 2019/0209134 A1**
(43) **Pub. Date: Jul. 11, 2019**

(54) **ULTRASOUND IMAGING APPARATUS AND METHOD OF CONTROLLING THE SAME**

(52) **U.S. Cl.**
CPC *A61B 8/461* (2013.01); *A61B 8/483* (2013.01); *A61B 8/14* (2013.01); *A61B 8/06* (2013.01); *A61B 8/565* (2013.01); *A61B 8/4427* (2013.01)

(71) Applicant: **SAMSUNG MEDISON CO., LTD.**,
Hongcheon-gun (KR)

(72) Inventors: **Sung-min KANG**, Hongcheon-gun (KR); **Eun-ho YANG**, Hongcheon-gun (KR)

(57) **ABSTRACT**

(73) Assignee: **SAMSUNG MEDISON CO., LTD.**,
Hongcheon-gun (KR)

(21) Appl. No.: **15/871,281**

(22) Filed: **Jan. 15, 2018**

(30) **Foreign Application Priority Data**

Jan. 11, 2018 (KR) 10-2018-0003974

Publication Classification

(51) **Int. Cl.**
A61B 8/00 (2006.01)
A61B 8/08 (2006.01)
A61B 8/06 (2006.01)

Provided are an ultrasound imaging apparatus and a method of controlling the same. The ultrasound imaging apparatus may set a region of interest (ROI) in an ultrasound image of an object, may divide the ROI into a plurality of sections, may generate a plurality of spectral Doppler images respectively corresponding to the plurality of sections, may determine a display order of a list of the plurality of spectral Doppler images based on a peak velocity value of blood flow, may display the ultrasound image of the object on a first region, and may display, on a second region, in the display order, spectral Doppler images whose peak velocity values of blood flow are greater than a preset value from among the plurality of spectral Doppler images of the list.

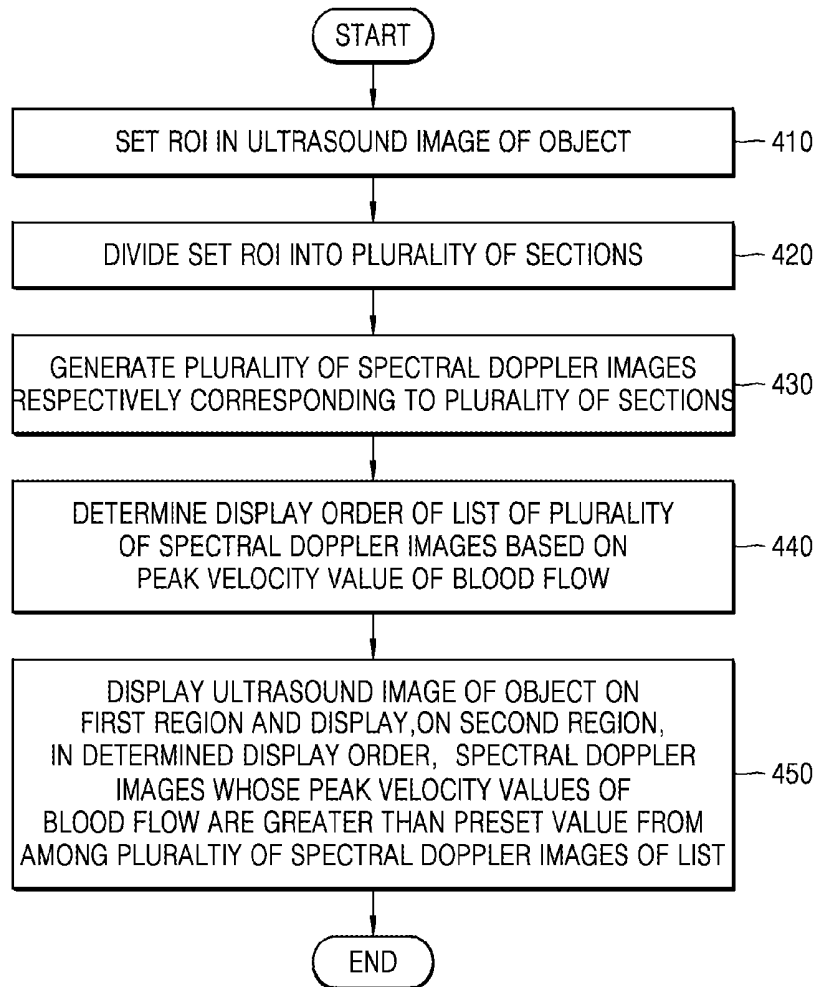

FIG. 1

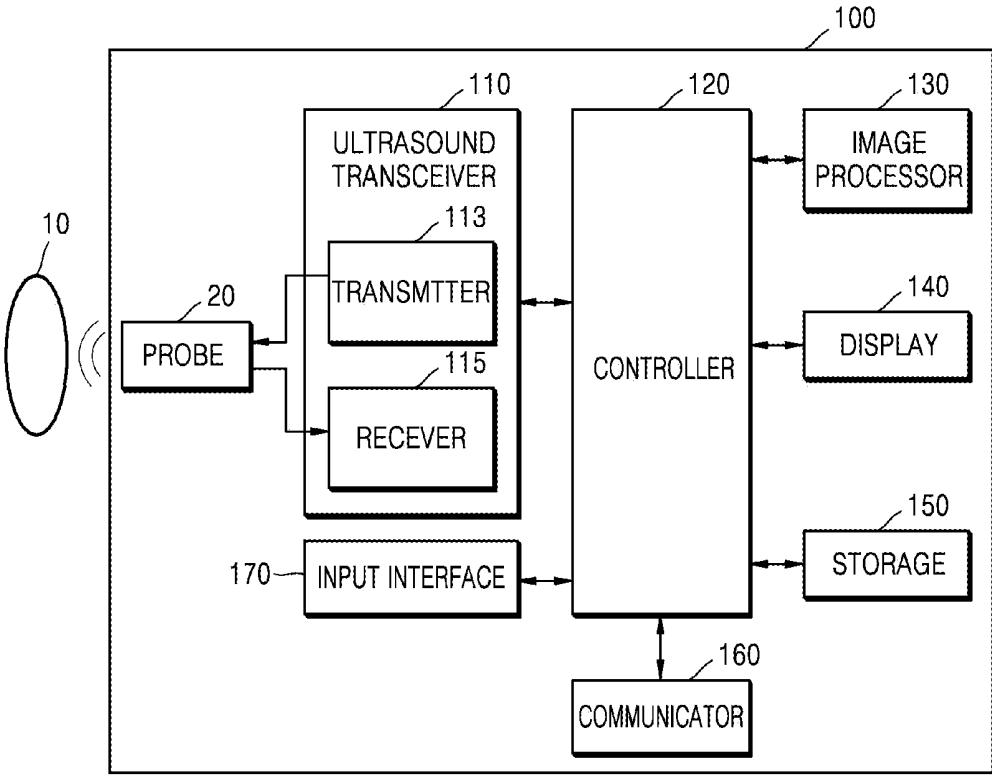

FIG. 2C

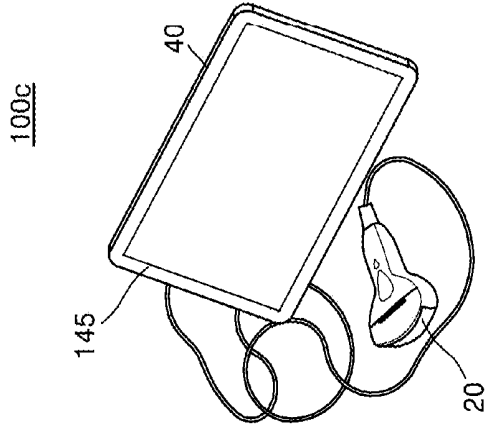

FIG. 2B

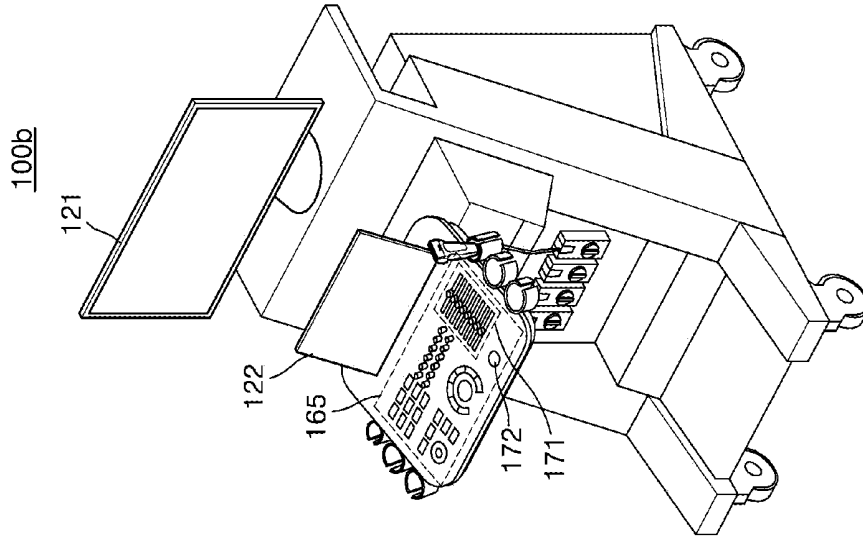

FIG. 2A

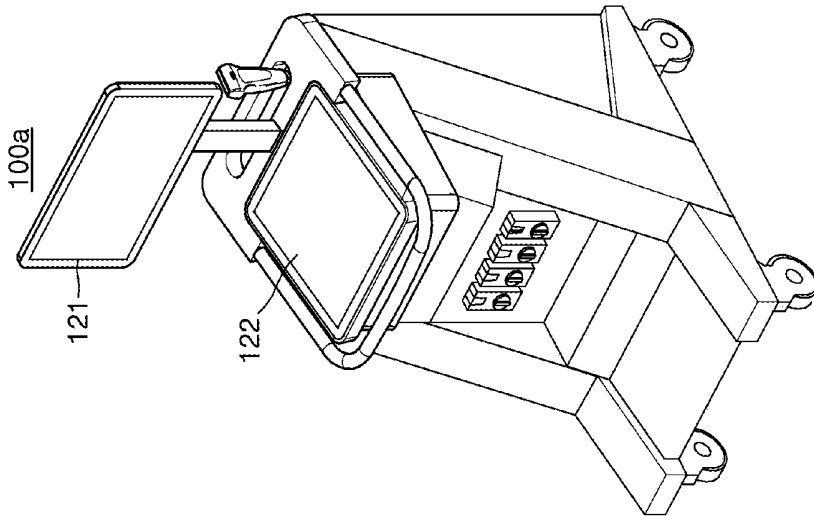

FIG. 3

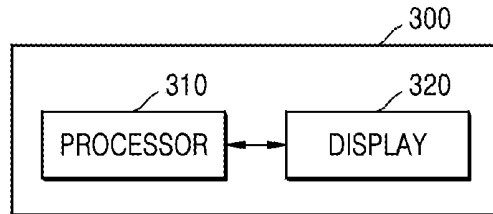

FIG. 4

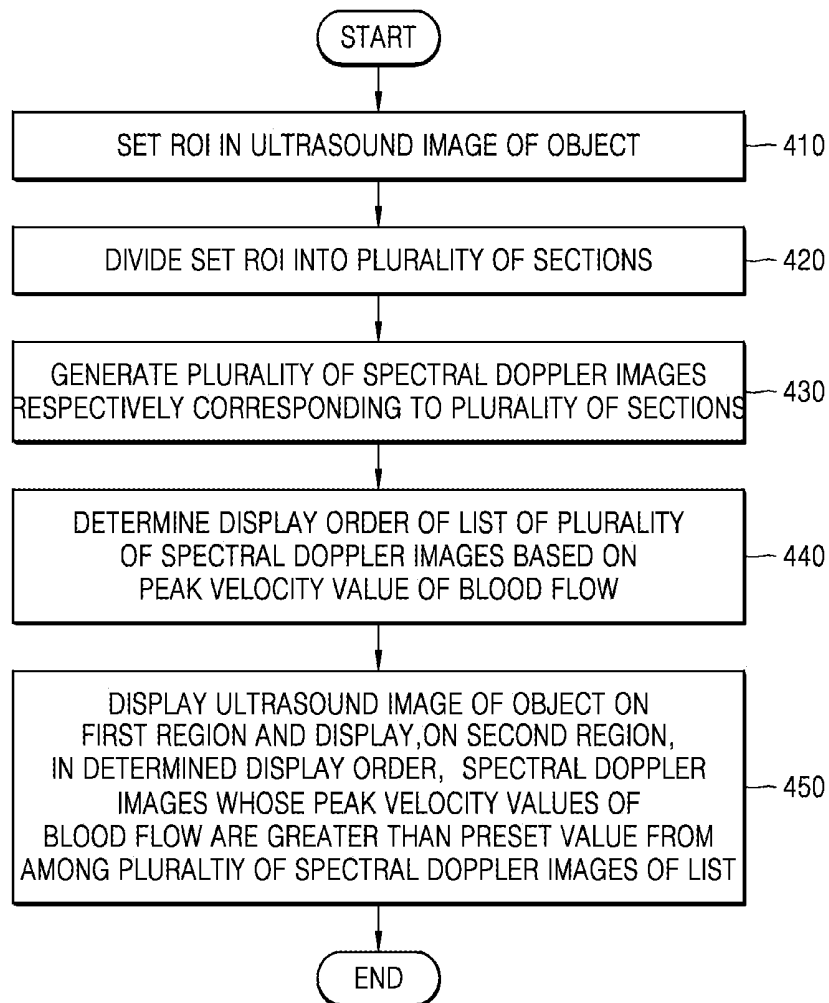

FIG. 5A

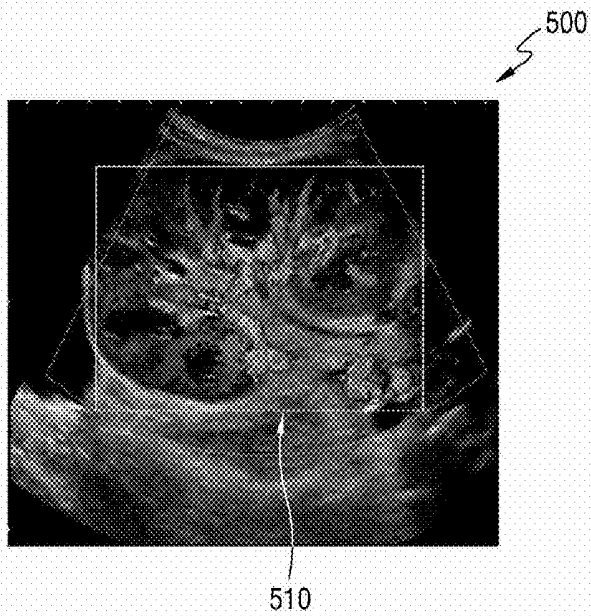

FIG. 5B

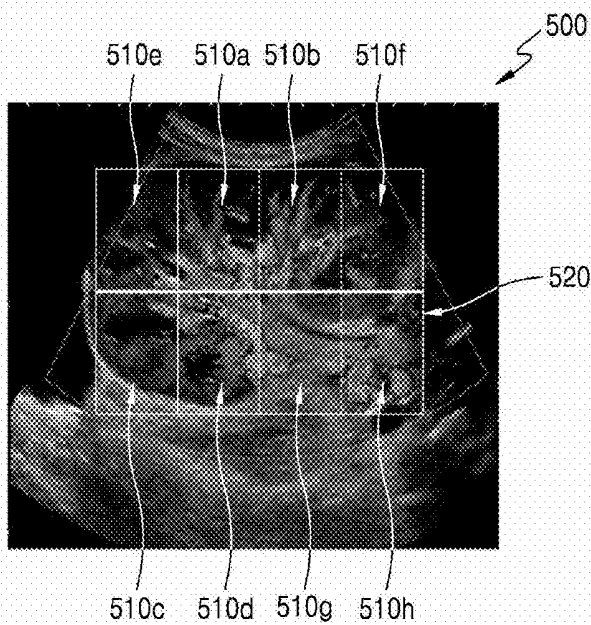

FIG. 5C

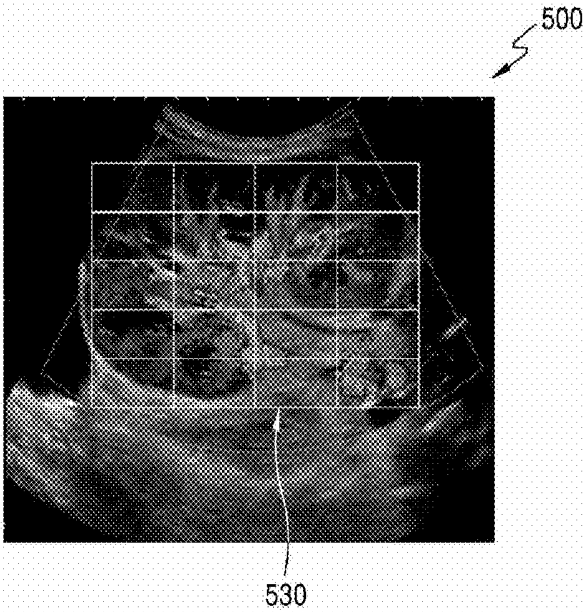

FIG. 6A

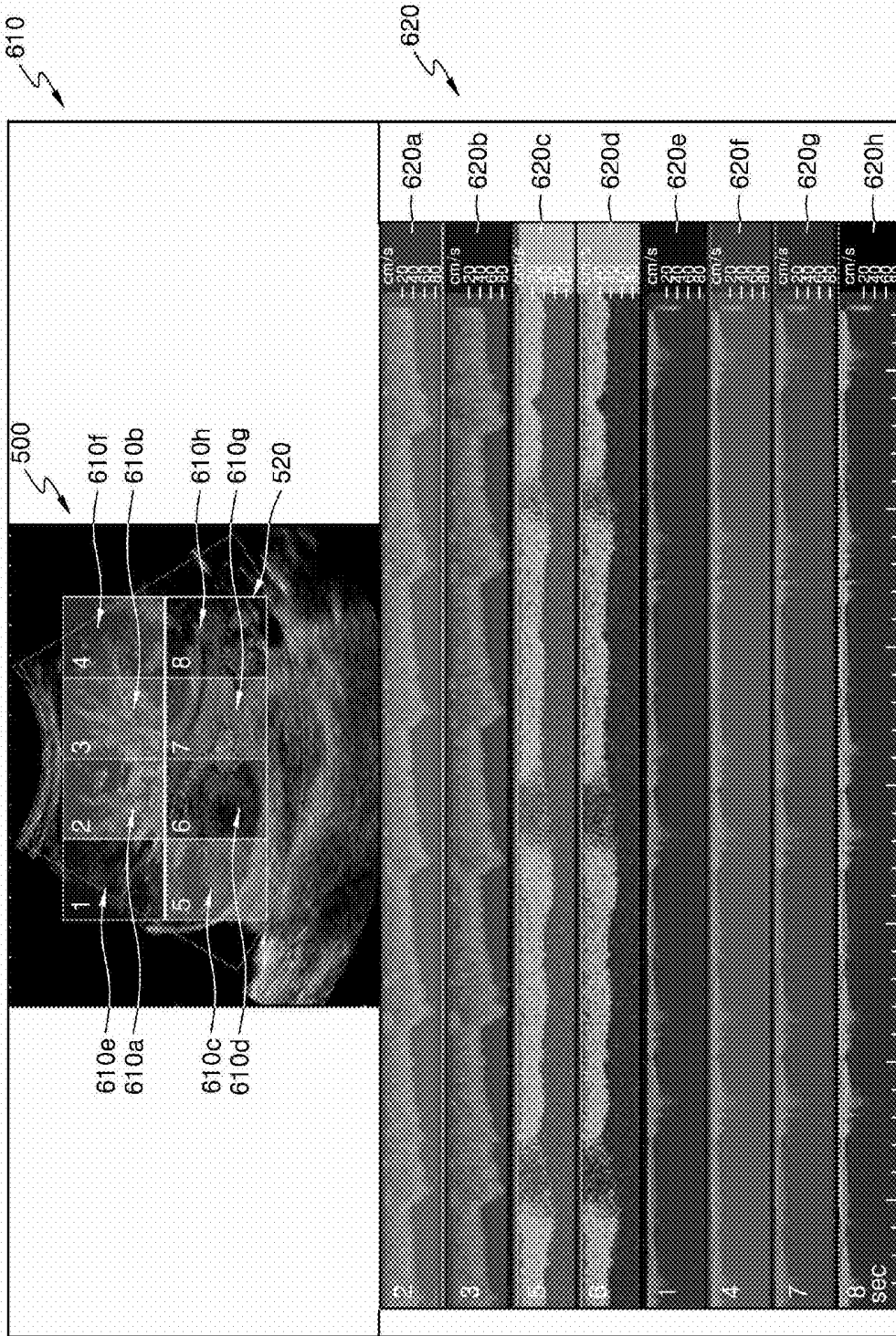

FIG. 6B

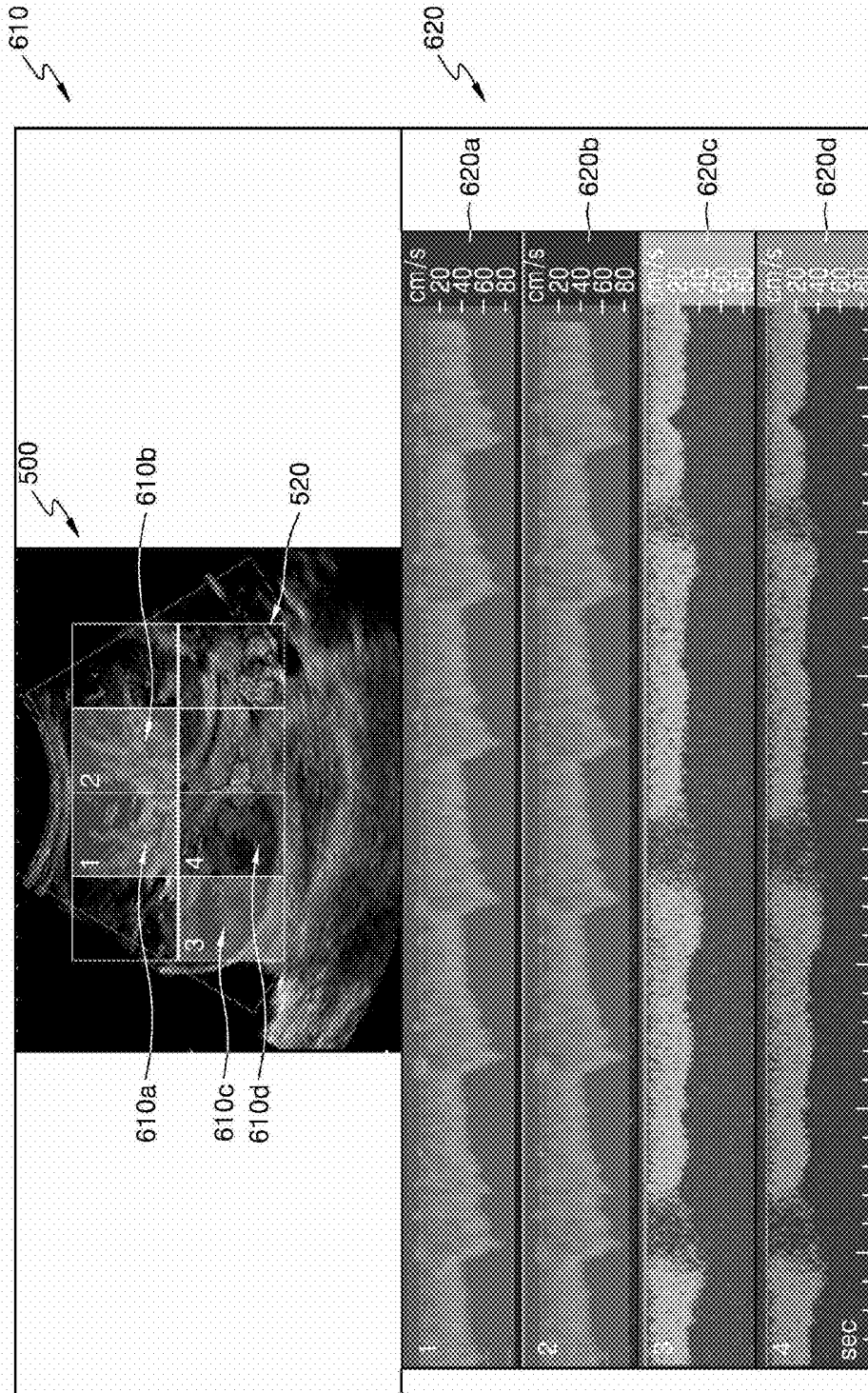

FIG. 7

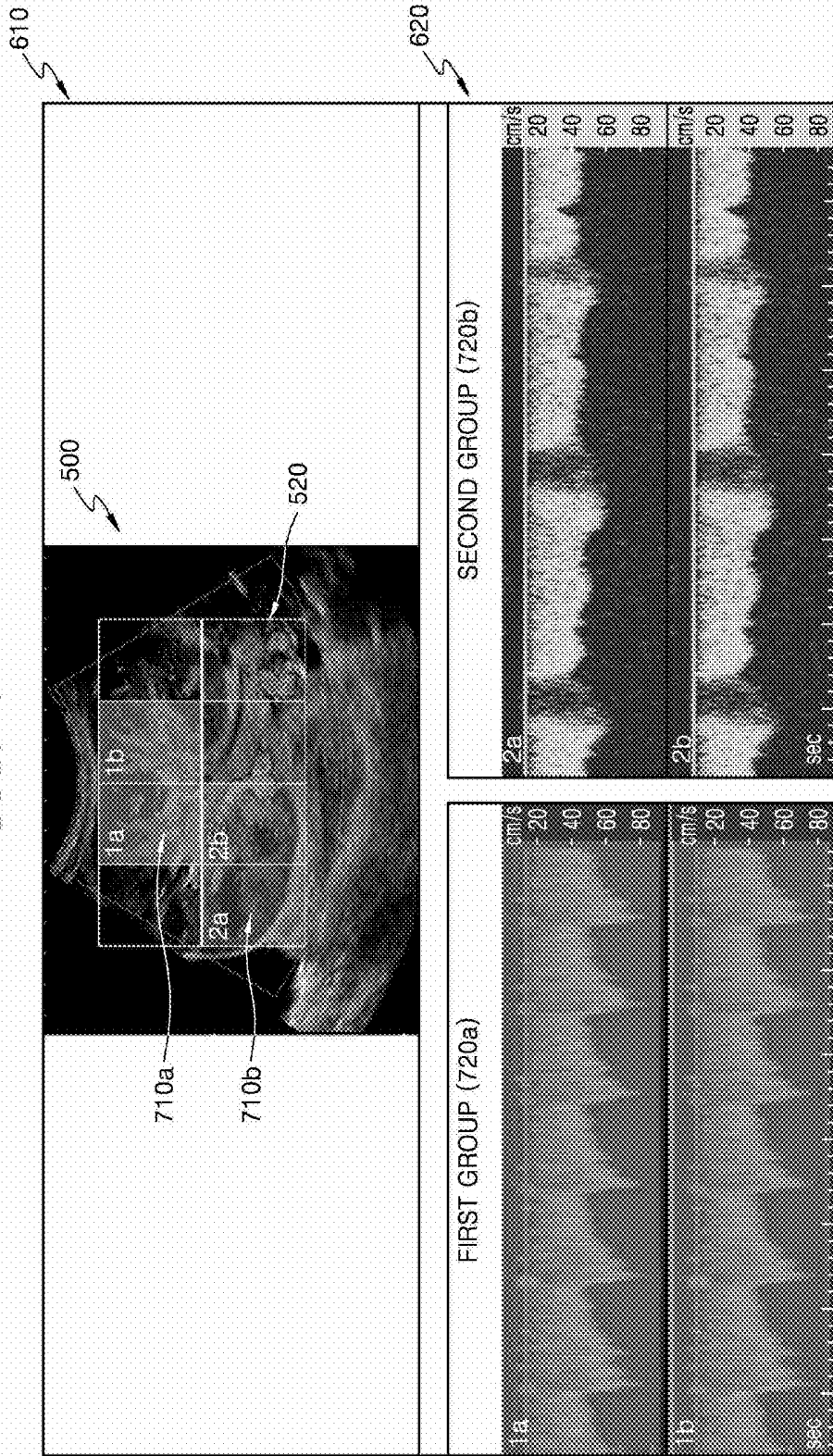

FIG. 8

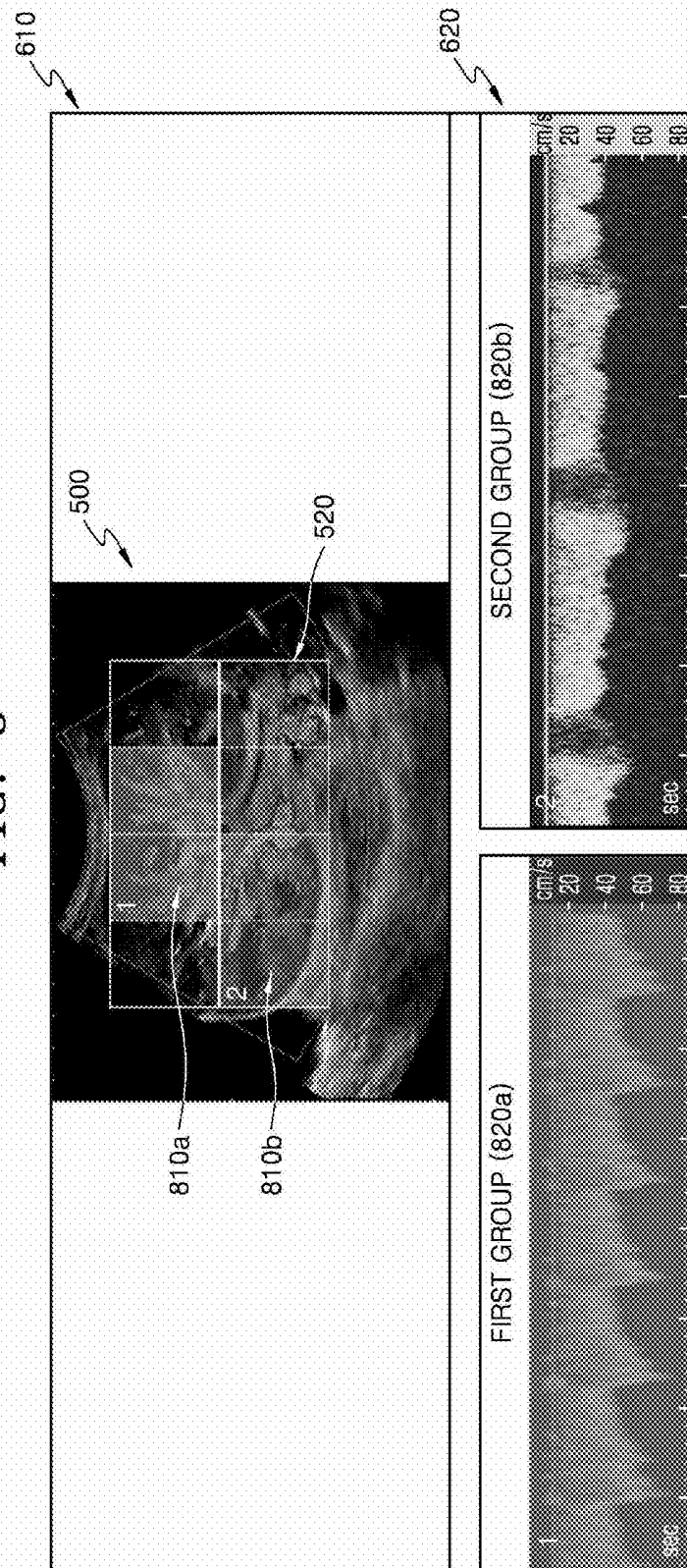
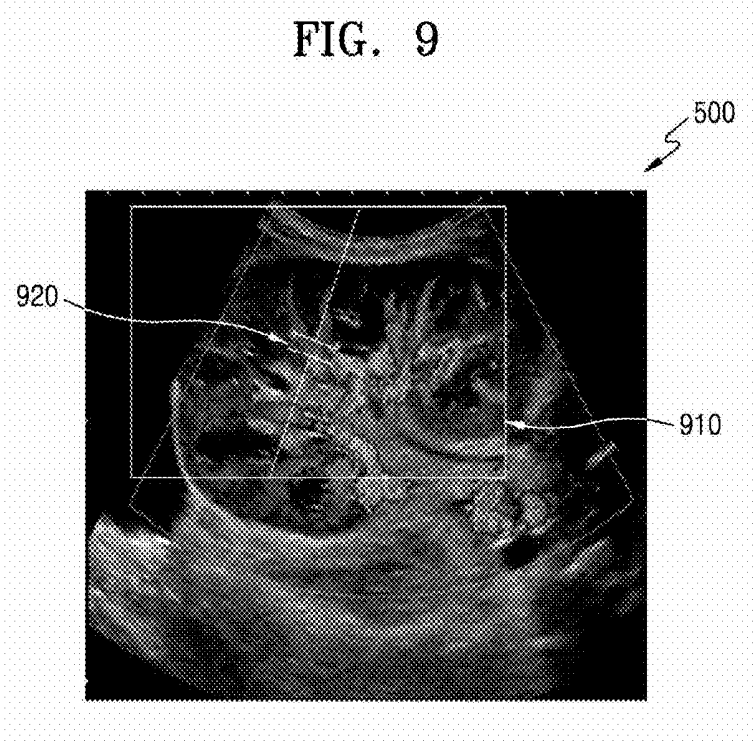

FIG. 9



ULTRASOUND IMAGING APPARATUS AND METHOD OF CONTROLLING THE SAME

CROSS-REFERENCE TO RELATED APPLICATION

[0001] This application claims the benefit of Korean Patent Application No. 10-2018-0003974, filed on Jan. 11, 2018, in the Korean Intellectual Property Office, the disclosure of which is incorporated herein in its entirety by reference.

BACKGROUND

1. Field

[0002] One or more embodiments relate to an ultrasound imaging apparatus and a method of controlling the same.

2. Description of the Related Art

[0003] Ultrasound imaging apparatuses transmit an ultrasound signal generated by a transducer of a probe to an object and detect information about a signal reflected from the object, thereby obtaining at least one image of an internal part (e.g., soft tissue or blood flow) of the object.

[0004] Also, ultrasound imaging apparatuses may measure a speed and a direction of a moving object by using the Doppler effect and may output the measured speed and direction of the object. For example, ultrasound imaging apparatuses may measure a speed and a direction of a moving muscle or blood flow in the heart or a carotid artery.

SUMMARY

[0005] One or more embodiments include an ultrasound imaging apparatus for providing a spectral Doppler image of an object to a user, and a method of controlling the ultrasound imaging apparatus.

[0006] One or more embodiments include an ultrasound imaging apparatus for providing a plurality of spectral Doppler images respectively corresponding to a plurality of sections of a region of interest (ROI) of an object, and a method of controlling the ultrasound imaging apparatus.

[0007] Additional aspects will be set forth in part in the description which follows and, in part, will be apparent from the description, or may be learned by practice of the presented embodiments.

[0008] According to one or more embodiments, an ultrasound imaging apparatus includes: at least one processor configured to set a region of interest (ROI) in an ultrasound image of an object, divide the ROI into a plurality of sections, generate a plurality of spectral Doppler images respectively corresponding to the plurality of sections, and determine, based on a peak velocity value of blood flow, a display order of a list of the plurality of spectral Doppler images; and a display configured to display the ultrasound image of the object on a first region and display, on a second region, in the display order, spectral Doppler images whose peak velocity values of blood flow are greater than a preset value from among the plurality of spectral Doppler images of the list.

[0009] The at least one processor may be further configured to divide the set ROI into the plurality of sections based on a user input for at least one or a combination of a number of the plurality of sections, a size of each of the plurality of sections, and a shape of each of the plurality of sections.

[0010] The at least one processor may be further configured to divide the set ROI into the plurality of sections by automatically recognizing an anatomical structure in the set ROI and automatically determining, based on the recognized anatomical structure, at least one or a combination of a number of the plurality of sections, a size of each of the plurality of sections, and a shape of each of the plurality of sections.

[0011] The at least one processor may be further configured to update the determined display order in each of preset cycles.

[0012] The at least one processor may be further configured to set a color corresponding to at least one of the plurality of sections, and the display may be further configured to display at least one of the plurality of sections of the first region and at least one of the plurality of spectral Doppler images of the second region by applying the set color to the at least one of the plurality of sections of the first region and the at least one of the plurality of spectral Doppler images of the second region.

[0013] The at least one processor may be further configured to classify the plurality of spectral Doppler images into groups having the same cycle, the same phase, and the same pattern of blood flow, based on blood flow data, and the display may be further configured to display the plurality of spectral Doppler images according to the groups on different portions of the second region in the display order.

[0014] The at least one processor may be further configured to set a color corresponding to each of the classified groups, and the display may be further configured to apply the set color to at least one of the plurality of sections of the first region and at least one of the plurality of spectral Doppler images of the second region.

[0015] With respect to the plurality of spectral Doppler images classified into the groups, the at least one processor may be further configured to synthesize, for each group, spectral Doppler images included in a group into one spectral Doppler image having a continuous spectrum on the same time axis, and the display may be further configured to display the synthesized spectral Doppler images on different portions of the second region according to the groups.

[0016] The at least one processor may be further configured to set a color corresponding to each of the classified groups, and the display may be further configured to apply the set color to at least one of the plurality of sections of the first region and at least one of the plurality of spectral Doppler images of the second region.

[0017] The at least one processor may be further configured to re-set the ROI so that a section corresponding to a spectral Doppler image having a highest peak velocity value of blood flow from among the plurality of spectral Doppler images is located at the center of the ROI.

[0018] According to one or more embodiments, a method of controlling an ultrasound imaging apparatus includes: setting a region of interest (ROI) in an ultrasound image of an object; dividing the ROI into a plurality of sections; generating a plurality of spectral Doppler images respectively corresponding to the plurality of sections; determining a display order of a list of the plurality of spectral Doppler images, based on a peak velocity value of blood flow; and displaying the ultrasound image of the object on a first region, and displaying, on a second region, in the display order, spectral Doppler images whose peak velocity values

of blood flow are greater than a preset value from among the plurality of spectral Doppler images of the list.

BRIEF DESCRIPTION OF THE DRAWINGS

[0019] These and/or other aspects will become apparent and more readily appreciated from the following description of the embodiments, taken in conjunction with the accompanying drawings in which:

[0020] FIG. 1 is a block diagram illustrating a configuration of an ultrasound diagnosis apparatus according to an embodiment;

[0021] FIGS. 2A, 2B, and 2C are views illustrating ultrasound diagnosis apparatuses according to embodiments;

[0022] FIG. 3 is a block diagram illustrating a structure of an ultrasound imaging apparatus, according to an embodiment;

[0023] FIG. 4 is a flowchart of a method by which the ultrasound imaging apparatus displays a spectral Doppler image of an object, according to an embodiment;

[0024] FIGS. 5A, 5B, and 5C are views illustrating an example where the ultrasound imaging apparatus sets a region of interest (ROI) in an ultrasound image of an object and divides the ROI into a plurality of sections, according to an embodiment;

[0025] FIGS. 6A and 6B are views illustrating an example where the ultrasound imaging apparatus displays an ultrasound image of an object and a plurality of spectral Doppler images on a display, according to an embodiment;

[0026] FIG. 7 is a view illustrating an example where the ultrasound imaging apparatus displays an ultrasound image of an object and a plurality of spectral Doppler images on the display according to groups having the same cycle and the same pattern of blood flow, according to an embodiment;

[0027] FIG. 8 is a view illustrating an example where the ultrasound imaging apparatus displays an ultrasound image of an object and a plurality of spectral Doppler images synthesized according to groups having the same cycle and the same pattern of blood flow on the display, according to an embodiment; and

[0028] FIG. 9 is a view illustrating an example where the ultrasound imaging apparatus re-sets an ROI so that a section having a highest peak velocity value of blood flow in an ultrasound image of an object is located at the center of the ROI, according to an embodiment.

DETAILED DESCRIPTION

[0029] Hereinafter, principles and embodiments of the present disclosure will be described in detail in order to fully convey the scope of the present disclosure and enable one of ordinary skill in the art to embody and practice the present disclosure. The embodiments may be implemented in various forms.

[0030] The same reference numerals denote the same elements throughout the specification. All elements of embodiments are not described in the specification, and descriptions of matters well known in the art to which the present disclosure pertains or repeated descriptions between embodiments will not be given. Terms such as 'module' and 'unit' used herein denote those that may be embodied by software, hardware, or firmware, or any combination thereof. According to embodiments, a plurality of 'modules' or 'units' may be embodied by a single element, or a single 'module' or 'unit' may include a plurality of elements.

[0031] Operation principles and embodiments of the present disclosure will now be explained with reference to the accompanying drawings.

[0032] In embodiments, an image may include a medical image acquired by any of various medical imaging apparatuses such as a magnetic resonance imaging (MRI) apparatus, a computed tomography (CT) apparatus, an ultrasound imaging apparatus, or an X-ray apparatus.

[0033] Also, in the present specification, an 'object', which is a thing to be imaged, may include a human, an animal, or a part thereof. For example, an object may include a part of a human (e.g., an organ or a tissue) or a phantom.

[0034] Throughout the specification, an "ultrasound image" refers to an image of an object processed based on ultrasound signals transmitted to the object and reflected therefrom.

[0035] Embodiments will now be described more fully with reference to the accompanying drawings.

[0036] FIG. 1 is a block diagram illustrating a configuration of an ultrasound diagnosis apparatus 100 according to an embodiment. The ultrasound diagnosis apparatus 100 according to an embodiment may include a probe 20, an ultrasound transceiver 110, a controller 120, an image processor 130, a display 140, a storage 150, a communicator 160, and an input interface 170.

[0037] The ultrasound diagnosis apparatus 100 may be of a cart-type or portable-type ultrasound diagnosis apparatus. Examples of the portable-type ultrasound diagnosis apparatus 100 may include, but not limited to, a smart phone, a laptop computer, a personal digital assistant (PDA), and a tablet personal computer (PC).

[0038] The probe 20 may include a plurality of transducers. The plurality of transducers may transmit ultrasound signals to an object 10 in response to transmission signals applied from a transmitter 113. The plurality of transducers may receive ultrasound signals reflected from the object 10 to generate reception signals. In addition, the probe 20 and the ultrasound diagnosis apparatus 100 may be formed in one body, or the probe 20 and the ultrasound diagnosis apparatus 100 may be formed separately but linked wirelessly or via wires. In addition, the ultrasound diagnosis apparatus 100 may include one or more probes 20 according to embodiments.

[0039] The controller 120 may control the transmitter 113 to generate transmission signals to be applied to the plurality of transducers included in the probe 20 in consideration of a position and a focal point of each of the plurality of transducers.

[0040] The controller 120 may control a receiver 115 to generate ultrasound data by converting reception signals received from the probe 20 from analogue to digital signals and summing the reception signals converted into digital form in consideration of the position and the focal point of each of the plurality of transducers.

[0041] The image processor 130 may generate an ultrasound image by using the ultrasound data generated by the receiver 115.

[0042] The display 140 may display the generated ultrasound image and various pieces of information processed by the ultrasound diagnosis apparatus 100. The ultrasound diagnosis apparatus 100 may include one or more displays 140 according to embodiments. The display 140 may include a touch screen in combination with a touch panel.

[0043] The controller **120** may control operations of the ultrasound diagnosis apparatus **100** and flow of signals between the internal elements of the ultrasound diagnosis apparatus **100**. The controller **120** may include a memory for storing a program or data to perform functions of the ultrasound diagnosis apparatus **100** and a processor for processing the program or data. For example, the controller **120** may control the operation of the ultrasound diagnosis apparatus **100** by receiving a control signal from the input interface **170** or an external apparatus.

[0044] The ultrasound diagnosis apparatus **100** may include the communicator **160** and may be connected to external apparatuses (e.g., servers, medical apparatuses, and portable devices such as smart phones, tablet personal computers (PCs), or wearable devices) via the communicator **160**.

[0045] The communicator **160** may include at least one element capable of communicating with the external apparatuses. For example, the communicator **160** may include at least one from among a short-range communication module, a wired communication module, and a wireless communication module.

[0046] The communicator **160** may transmit and receive a control signal and data to and from the external apparatuses.

[0047] The storage **150** may store various data or programs for driving and controlling the ultrasound diagnosis apparatus **100**, input and/or output ultrasound data, obtained ultrasound images, etc.

[0048] The input interface **170** may receive a user's input for controlling the ultrasound diagnosis apparatus **100**. For example, the user's input may include, but not limited to, inputs for manipulating buttons, keypads, mice, trackballs, jog switches, or knobs, inputs for touching a touchpad or a touch screen, a voice input, a motion input, and a bio-information input (e.g., iris recognition or fingerprint recognition).

[0049] The ultrasound diagnosis apparatus **100** according to an embodiment will be described with reference to FIGS. 2A, 2B, and 2C.

[0050] FIGS. 2A, 2B, and 2C are views illustrating ultrasound diagnosis apparatuses **100a**, **100b**, and **100c** according to embodiments.

[0051] Referring to FIGS. 2A and 2B, each of the ultrasound diagnosis apparatuses **100a** and **100b** may include a main display **121** and a sub-display **122**. One of the main display **121** and the sub-display **122** may include a touch screen. The main display **121** and the sub-display **122** may display ultrasound images and/or various information processed by each of the ultrasound diagnosis apparatuses **100a** and **100b**. The main display **121** and the sub-display **122** may provide graphical user interfaces (GUI), thereby receiving data for controlling each of the ultrasound diagnosis apparatuses **100a** and **100b** from a user. For example, the main display **121** may display an ultrasound image and the sub-display **122** may display a control panel for controlling display of the ultrasound image as a GUI. The sub-display **122** may receive data for controlling display of an image through the control panel displayed as a GUI. Each of the ultrasound diagnosis apparatuses **100a** and **100b** may control the display of the ultrasound image on the main display **121** by using the received control data.

[0052] Referring to FIG. 2B, the ultrasound diagnosis apparatus **100b** may further include a control panel **165** in addition to the main display **121** and the sub-display **122**.

The control panel **165** may include buttons, trackballs, jog switches, or knobs, and may receive data for controlling the ultrasound diagnosis apparatus **100b** from the user. For example, the control panel **165** may include a time gain compensation (TGC) button **171** and a freeze button **172**. The TGC button **171** is to set a TGC value for each depth of an ultrasound image. Also, when an input of the freeze button **172** is detected during scanning an ultrasound image, the ultrasound diagnosis apparatus **100b** may keep displaying a frame image at that time point.

[0053] The buttons, trackballs, jog switches, and knobs included in the control panel **165** may be provided as a GUI to the main display **121** or the sub-display **122**.

[0054] Referring to FIG. 2C, the ultrasound diagnosis apparatus **100c** may be a portable device. Examples of the portable ultrasound diagnosis apparatus **100** may include, but not limited to, smart phones including probes and applications, laptop computers, PDAs, and tablet PCs.

[0055] The ultrasound diagnosis apparatus **100c** may include the probe **20** and a main body **40**. The probe **20** may be connected to one side of the main body **40** by wire or wirelessly. The main body **40** may include a touch screen **145**. The touch screen **145** may display an ultrasound image, various pieces of information processed by the ultrasound diagnosis apparatus **100c**, and a GUI.

[0056] FIG. 3 is a block diagram illustrating a structure of an ultrasound imaging apparatus **300**, according to an embodiment. The ultrasound imaging apparatus **300** may correspond to the ultrasound diagnosis apparatus **100** of FIG. 1. Also, the ultrasound imaging apparatus **300** may be implemented as any of the ultrasound diagnosis apparatuses **100a**, **100b**, and **100c** of FIGS. 2A through 2C.

[0057] As shown in FIG. 3, the ultrasound imaging apparatus **300** includes a processor **310** and a display **320**. The processor **310** may correspond to the controller **120** and the image processor **130** of FIG. 1. The display **320** may correspond to the display **140** of FIG. 1. Also, the processor **310** may include one or more processors.

[0058] The processor **310** may set a region of interest (ROI) in an ultrasound image of an object. According to an embodiment, the ROI in the ultrasound image of the object may be set based on a user input. For example, when a user designates two points on an ultrasound image screen, a rectangular ROI with a diagonal that connects the two points may be set.

[0059] The processor **310** may divide the set ROI into a plurality of sections. In an embodiment, the dividing of the set ROI into the plurality of sections may be performed based on the user's input for at least one or a combination of the number of the plurality of sections, a size of each of the plurality of sections, and a shape of each of the plurality of sections.

[0060] For example, the ultrasound imaging apparatus **300** may receive a user input that sets the number of a plurality of sections divided from a rectangular ROI to N, a shape of each of the plurality of sections to a rectangular shape, and a size of each of the plurality of sections to 1/N of a size of the rectangular ROI. The processor **310** may divide the ROI set based on the received user input into N sections having rectangular shapes and the same size.

[0061] According to another embodiment, the dividing of the set ROI into the plurality of sections may be automatically performed. The processor **310** may automatically recognize an anatomical structure in the set ROI. The processor

310 may divide the set ROI into the plurality of sections by automatically determining at least one or a combination of the number of the plurality of sections, a size of each of the plurality of sections, and a shape of each of the plurality of sections based on the recognized anatomical structure.

[0062] For example, when the object is set to a fetus and the ROI is set to a region including fetal umbilical vessels made of twisted arteries and veins, the ROI may be divided as follows. The processor **310** may automatically recognize the fetal umbilical vessels in the set ROI. The processor **310** may divide the set ROI into a plurality of sections by automatically determining at least one or a combination of the number of the plurality of sections, a size of each of the plurality of sections, and a shape of each of the plurality of sections based on shapes and sizes of the recognized fetal umbilical vessels. For example, the processor **310** may define the plurality sections so that a region corresponding to each artery of the umbilical vessels and a region corresponding to each vein of the umbilical vessels are divided as different sections.

[0063] Each of the plurality of sections of the ROI is not limited to a rectangular shape, and may have any of various other shapes such as a triangular shape, a quadrangular shape, a pentagonal shape, or a hexagonal shape. Also, shapes of the plurality of sections of the ROI may be different from one another. Sizes of the plurality of sections of the ROI may be different from one another.

[0064] The processor **310** may obtain blood flow data corresponding to each of the plurality of sections. The blood flow data may include at least one or a combination of a velocity, a cycle, and a pattern of blood flow.

[0065] The velocity of blood flow includes data about at least one or a combination of a magnitude of a velocity of blood flow with time, a peak velocity value of blood flow within one cycle, and an average velocity value of blood flow during one cycle. The cycle of blood flow refers to a predetermined time interval during which a level of blood flow is repeatedly changed. The pattern of blood flow that refers to changes in a level of blood flow with time during one cycle may include a waveform, a phase, and a cycle of blood flow with time.

[0066] The processor **310** may generate a plurality of spectral Doppler images respectively corresponding to the plurality of sections of the ROI based on the obtained blood flow data. The spectral Doppler images refer to images in which a velocity of blood flow with time is represented as a waveform.

[0067] The processor **310** may determine a display order of a list of the generated plurality of spectral Doppler images based on the velocity of blood flow.

[0068] According to an embodiment, the processor **310** may determine the display order of the list of the plurality of spectral Doppler images based on the peak velocity value of blood flow. The processor **310** may compare peak velocity values of blood flow corresponding to the plurality of spectral Doppler images based on the blood flow data and may determine a magnitude order of the peak velocity values of blood flow as the display order of the list of the plurality of spectral Doppler images. Each peak velocity value of blood flow may refer to the absolute value of a magnitude of a peak velocity of blood flow.

[0069] The processor **310** may update the display order of the plurality of spectral Doppler images in every preset cycle. According to an embodiment, the processor **310** may

set an update cycle of the display order based on the user's input for the update cycle of the display order.

[0070] When the object is moving, portions of the object corresponding to the plurality of sections may be changed. Once the portions of the object corresponding to the plurality of sections are changed, magnitudes of peak velocity values of blood flow of the plurality of spectral Doppler images respectively corresponding to the plurality of sections may also be changed. Accordingly, the plurality of spectral Doppler images may be displayed in the magnitude order of the peak velocity values of blood flow in real time by updating the display order in every preset cycle.

[0071] The processor **310** may generate a list of the plurality of spectral Doppler images based on the display order of the plurality of spectral Doppler images. According to an embodiment, the plurality of spectral Doppler images may be located from the top to the bottom of the list in the magnitude order of the peak velocity values of blood flow according to the display order of the plurality of spectral Doppler images.

[0072] The display **320** may display the ultrasound image of the object on a first region, and the plurality of spectral Doppler images on a second region.

[0073] According to an embodiment, the display **320** may display the ultrasound image of the object on the first region in at least one of a B mode, a C mode, and a PW mode, or a combination thereof.

[0074] According to an embodiment, the display **320** may display a plurality of spectral Doppler images in the list of the plurality of Doppler images on the second region in the display order determined by the processor **310**. For example, the display **320** may display the plurality of spectral Doppler images arranged in the magnitude order of the peak velocity values of blood flow in the list, on the second region from the top to the bottom of the second region.

[0075] According to an embodiment, since the ultrasound imaging apparatus **300** displays the plurality of spectral Doppler images in the magnitude order of the peak velocity values of blood flow, the user may easily find a portion having a highest velocity of blood flow in the ROI.

[0076] For example, according to an embodiment, even when a position where cardiac regurgitation occurs is periodically changed, the user may easily find a position where cardiac regurgitation occurs and may diagnose the cardiac regurgitation. In detail, the ultrasound imaging apparatus **300** may set the heart as an ROI and may divide the set ROI into a plurality of sections. The ultrasound imaging apparatus **300** may display spectral Doppler images respectively corresponding to the plurality of sections based on a velocity of blood flow. A spectral Doppler image displayed at the top may be a spectral Doppler image at a position where cardiac regurgitation occurs. Accordingly, the user may easily diagnose the cardiac regurgitation by using the spectral Doppler image displayed at the top.

[0077] According to an embodiment, the display **320** may display, on the second region, in the display order determined by the processor **310**, spectral Doppler images whose peak velocity values of blood flow are greater than a preset value from among the plurality of spectral Doppler images in the list of the plurality of spectral Doppler images. The preset value may be an initial set value when there is no additional user input, and may be re-set by the user's input.

[0078] The probability that a section corresponding to a spectral Doppler image whose peak velocity value of blood

flow is less than a predetermined value does not include a blood vessel is high. Accordingly, a spectral Doppler image whose peak velocity value of blood flow is less than a predetermined value may not be a spectral Doppler image of a portion that is desired by the user to be diagnosed. Accordingly, the efficiency of diagnosis of a portion of the object desired by the user to be diagnosed may be improved by selectively displaying only spectral Doppler images whose peak velocity values of blood flow are greater than a predetermined value.

[0079] FIG. 4 is a flowchart of a method by which the ultrasound imaging apparatus 300 displays a spectral Doppler image of an object, according to an embodiment.

[0080] Referring to FIG. 4, a method of displaying a spectral Doppler image of an object according to another embodiment includes operations sequentially performed by the ultrasound imaging apparatus 300 of FIG. 3. Accordingly, although omitted, the description of the ultrasound imaging apparatus 300 of FIG. 3 may apply to the method of displaying the spectral Doppler image of the object of FIG. 4.

[0081] In operation 410, the ultrasound imaging apparatus 300 sets an ROI in an ultrasound image of an object. The setting of the ROI may be performed based on a user's input for a size and a shape of the ROI.

[0082] In operation 420, the ultrasound imaging apparatus 300 divides the set ROI into a plurality of sections. The ultrasound imaging apparatus 300 may divide the ROI into the plurality of sections based on the user's input, and may automatically divide the ROI into the plurality of sections by analyzing an anatomical structure in the ROI.

[0083] In operation 430, the ultrasound imaging apparatus 300 generates a plurality of spectral Doppler images respectively corresponding to the plurality of sections. The spectral Doppler images are images in which a velocity of blood flow with time is represented as a waveform.

[0084] In operation 440, the ultrasound imaging apparatus 300 determines a display order of a list of the plurality of spectral Doppler images based on a peak velocity value of blood flow.

[0085] In operation 450, the ultrasound imaging apparatus 300 displays the ultrasound image of the object on a first region of the display 320, and displays, on a second region, in the determined display order, spectral Doppler images whose peak velocity values of blood flow are greater than a preset value from among the plurality of spectral Doppler images of the list.

[0086] FIGS. 5A, 5B, and 5C are views illustrating an example where the ultrasound imaging apparatus 300 sets an ROI in an ultrasound image of an object and divides the ROI into a plurality of sections, according to an embodiment.

[0087] FIG. 5A illustrates an example where the ultrasound imaging apparatus 300 sets an ROI 510 to a rectangular shape in an ultrasound image 500 of a kidney of an object. Referring to FIG. 5A, the ROI 510 is set to include a blood vessel of the kidney.

[0088] FIG. 5B illustrates a divided ROI 520 obtained when the ultrasound imaging apparatus 300 divides the ROI 510 set in the ultrasound image 500 of the kidney of the object into 8 sections having the same size.

[0089] According to an embodiment, the ultrasound imaging apparatus 300 may obtain the divided ROI 520 of FIG. 5B based on a user's input commanding that the ROI 510 be divided into 8 sections having the same size.

[0090] According to another embodiment, the ultrasound imaging apparatus 300 may divide the ROI 510 by automatically recognizing a renal vascular structure in the ROI 510. The ultrasound imaging apparatus 300 may divide the ROI 510 into a plurality of sections 510a, 510b, 510c, . . . , and 510h of the divided ROI 520 of FIG. 5B by determining the number of the plurality of sections to be 8 and determining a size of each of the plurality of sections to be $\frac{1}{8}$ of a size of the ROI 510 based on the recognized renal vascular structure.

[0091] As shown in FIG. 5B, some sections (e.g., 510a, 510b, 510c, and 510d) in the divided ROI 520 include blood vessels of the kidney. Accordingly, the user may efficiently diagnose fine renal blood vessels by using spectral Doppler images of the some sections (e.g., 510a, 510b, 510c, and 510d) including the blood vessels of the kidney provided by the ultrasound imaging apparatus 300.

[0092] FIG. 5C illustrates an ROI 530 obtained when the ultrasound imaging apparatus 300 divides the ROI 510 set in the ultrasound image 500 of the kidney of the object into 20 sections having the same size.

[0093] It is difficult for the user to diagnose blood vessels of an object having a complex anatomical structure such as a kidney including fine blood vessels because it is more difficult to measure blood flow of the object having the complex anatomical structure than to measure blood flow of an object having a simple anatomical structure. However, according to an embodiment, a desired image of even a blood vessel having a fine structure may be obtained by dividing an ROI into a larger number of sections and generating spectral Doppler images of the divided sections.

[0094] Also, according to an embodiment, even when an object is moving, the ultrasound imaging apparatus 300 may generate spectral Doppler images of a plurality of sections of an ROI in real time. Accordingly, although sections in an ROI corresponding to portions desired by the user to be diagnosed may be changed after the movement of the object, spectral Doppler images of the sections in the ROI corresponding to the portions desired by the user to be diagnosed may be obtained even after the movement of the object, and thus seamless spectral Doppler images may be obtained.

[0095] FIGS. 6A and 6B are views illustrating an example where the ultrasound imaging apparatus 300 displays an ultrasound image 500 of an object on a first region 610 of the display 320 and displays a plurality of spectral Doppler images on a second region 620, according to an embodiment.

[0096] According to an embodiment, as shown in FIGS. 6A and 6B, the display 320 may vertically locate the first region 610 where an ultrasound image of an object is displayed and the second region 620 where a plurality of spectral Doppler images are displayed.

[0097] According to another embodiment, the display 320 may horizontally locate a first region where an ultrasound image of an object is displayed and a second region where a plurality of spectral Doppler images are displayed.

[0098] According to another embodiment, the display 320 may change positions of a first region where an ultrasound image of an object is displayed and a second region where a plurality of Doppler images are displayed, based on a user's input.

[0099] FIG. 6A is a view illustrating an example where the ultrasound image 500 of an object is displayed on the first region 610 of the display 320, and a plurality of spectral

Doppler images respectively corresponding to a plurality of sections of the divided ROI 520 of FIG. 5B are displayed on the second region 620 of the display 320. According to an embodiment, the processor 310 may determine a display order of a list of the plurality of spectral Doppler images based on a peak velocity value of blood flow. The display 320 may display a plurality of spectral Doppler images of the list on the second region 620 in the determined display order.

[0100] Referring to FIG. 6A, the display 320 displays a plurality of spectral Doppler images respectively corresponding to 8 sections (e.g., 610a, 610b, ..., and 610h) of the ROI on the second region 620. The processor 310 determines that a display order of the list of the plurality of spectral Doppler images is 620a, 620b, ..., and 620h based on a peak velocity of blood flow. The display 320 displays the plurality of spectral Doppler images of the list in the determined display order on the second region 620. In detail, the plurality of spectral Doppler images 620a, 620b, ..., 620h are displayed in a magnitude order of peak velocity values of blood flow on the second region 620 from the top to the bottom of the second region 620.

[0101] According to the present embodiment, the user may grasp at once a blood flow distribution in the ROI by using a plurality of spectral Doppler images displayed in a magnitude order of peak velocity values of blood flow, and may easily find a spectral Doppler image corresponding to a portion desired to be diagnosed (e.g., a portion with cardiac regurgitation or renal blood vessels).

[0102] According to an embodiment, the plurality of sections of the first region 610 of the display 320 and the plurality of spectral Doppler images of the second region 620 of the display 320 may be mapped to indicators on the display 320. For example, referring to FIG. 6A, the spectral Doppler image 620a corresponding to the section 610a is mapped to an indicator 2 on the display 320. Also, the spectral Doppler image 620g corresponding to the section 610g is mapped to an indicator 7 on the display 320. According to an embodiment, each indicator of the ROI may be set based on a user input.

[0103] According to an embodiment, the processor 310 may set a color corresponding to each of the plurality of sections of the ROI. The display 320 may apply the color set by the processor 310 to at least one of the plurality of sections of the ROI 520 of the ultrasound image 500 displayed on the first region 610 and at least one of the plurality of spectral Doppler images displayed on the second region 620. According to an embodiment, the color corresponding to each section may be displayed on the entire section. According to another embodiment, the color corresponding to each section may be displayed on a part of the section.

[0104] For example, referring to FIG. 6A, the display 320 displays the ultrasound image and the plurality of spectral Doppler images by applying colors, which are set by the processor 310 to 8 sections 610a, 610b, ..., 610h of the ROI 520, to the plurality of sections of the first region 610 of the display 320 and the plurality of spectral Doppler images 620a, 620b, ..., 620h of the second region 620 of the display 320. In detail, the processor 310 sets a color corresponding to the section 610a from among the plurality of sections to a yellow color, and the display 320 displays the section 610a and the spectral Doppler image 620a corresponding to the

section 610a by applying the yellow color to the section 610a and the spectral Doppler image 620a corresponding to the section 610a.

[0105] According to an embodiment, the processor 310 may set that colors respectively corresponding to the plurality of sections of the ROI are different from one another. For example, referring to FIG. 6A, the processor 310 may set colors of the plurality of sections 610a, 610b, 610c, and 610d to yellow, green, sky blue, and blue colors that are different from one another, and the display 320 may apply the set colors to the sections 610a, 610b, 610c, and 610d and the plurality of spectral Doppler images 620a, 620b, 620c, and 620d respectively corresponding to the sections 610a, 610b, 610c, and 610d.

[0106] The user may recognize at once a plurality of sections mapped to corresponding colors and displayed on the display 320 and a plurality of spectral Doppler images respectively corresponding to the plurality of sections. Accordingly, the user may easily grasp which section's blood flow of the object is related to each spectral Doppler image.

[0107] FIG. 6B is a view illustrating an example where only spectral Doppler images whose peak velocity values of blood flow from among a plurality of spectral Doppler images displayed on the second region 620 of the display 320 of FIG. 6A are greater than a preset value are displayed on the second region 620 of the display 320.

[0108] Referring to FIG. 6B, the display 320 displays only a plurality of spectral Doppler images (e.g., 620a, 620b, 620c, and 620d) corresponding to 4 sections 610a, 610b, 610c, and 610d from among 8 sections of the ROI whose peak velocity values of blood flow are greater than a preset value. The processor 310 determines that a display order of a list of a plurality of spectral Doppler images is 620a, 620b, ..., and 620h based on a peak velocity of blood flow. The display 320 displays a plurality of spectral Doppler images of the list in the determined display order on the second region 620. In detail, the plurality of spectral Doppler images 620a, 620b, 620c, and 620d whose peak velocity values of blood flow are greater than a preset value are displayed in a magnitude order of peak velocity values of blood value from 620a to 620d on the second region 620 from the top to the bottom of the second region 620.

[0109] Accordingly, the user may easily recognize spectral Doppler images having peak velocity values of blood flow equal to or greater than a predetermined value. Also, the user may easily recognize spectral Doppler images of portions where blood vessels exist in the ROI of the object.

[0110] According to an embodiment, the display order of the plurality of spectral Doppler images displayed on the second region 620 of the display 320 may be updated in every preset cycle. Referring to FIGS. 6A and 6B, the magnitude order of peak velocity values of blood flow of the plurality of spectral Doppler images respectively corresponding to the 8 sections may be changed after the movement of the object.

[0111] For example, the spectral Doppler image 620g corresponding to the section 610g from among the plurality of spectral Doppler images may have a highest peak velocity value of blood flow after the movement of the object. The processor 310 may update the display order of the plurality of spectral Doppler images based on a change in magnitudes of peak velocity values of blood flow of the plurality of spectral Doppler images in every preset cycle. The display

320 may display, on the second region **620**, in the updated display order, the plurality of spectral Doppler images of the list by reflecting the movement of the object.

[0112] According to another embodiment, the processor **310** may update the display order whenever the magnitude order of peak velocity values of blood flow is changed.

[0113] As the display order is updated, the user may determine which section has a highest peak velocity value of blood flow in the ROI of the object in real time, irrespective of the movement of the object.

[0114] FIG. 7 is a view illustrating an example where the ultrasound imaging apparatus **300** displays the ultrasound image **500** of an object on the first region **610** of the display **320**, and displays, on the second region **620**, a plurality of spectral Doppler images according to groups having the same cycle, the same phase, and the same pattern of blood flow, according to an embodiment.

[0115] According to an embodiment, the processor **310** may classify a plurality of spectral Doppler images based on blood flow data into groups having the same cycle, the same phase, and the same pattern of blood flow. Spectral Doppler images respectively corresponding to sections including the same blood vessel in an ROI may have the same cycle, the same phase, and the same pattern of blood flow. Accordingly, the ultrasound imaging apparatus **300** may separately provide a plurality of spectral Doppler images of different blood vessels in the ROI to a user by classifying the plurality of spectral Doppler images into groups having the same cycle, the same phase, and the same pattern of blood flow.

[0116] For example, referring to FIG. 7, the processor **310** may classify a plurality of spectral Doppler images into a first group **720a** and a second group **720b** according to whether the plurality of spectral Doppler images have the same cycle, the same phase, and the same pattern of blood flow based on blood flow data. The display **320** displays the plurality of spectral Doppler images of the first group **720a** and the second group **720b** generated by the processor **310** on different portions of the second region **620** in a display order determined by the processor **310** based on a peak velocity value of blood flow. The object is a kidney and a plurality of sections **710a** which corresponds to the first group **720a** and a plurality of sections **710b** which corresponds to the second group **720b** include different blood vessels of the kidney.

[0117] According to another embodiment, even when a position where cardiac regurgitation occurs is periodically changed, the user may diagnose the cardiac regurgitation by easily finding the position where the cardiac regurgitation occurs. In detail, the ultrasound imaging apparatus **300** may set the heart as an ROI and may divide the set ROI into a plurality of sections. The ultrasound imaging apparatus **300** may display spectral Doppler images respectively corresponding to the plurality of sections based on a velocity of blood flow. The ultrasound imaging apparatus **300** may classify the plurality of spectral Doppler images into a plurality of groups according to whether the plurality of spectral Doppler images have the same cycle, the same phase, and the same pattern of blood flow based on blood flow data. The user may determine a spectral Doppler image of a position where cardiac regurgitation occurs based on phases and patterns of spectral Doppler images of each of the groups.

[0118] According to an embodiment, the processor **310** may set a color corresponding to each of the groups of the

plurality of spectral Doppler images classified based on the blood flow data. The display **320** may apply the color, which is set according to each of the groups, to a plurality of sections of the first region of the display **320** and spectral Doppler images of the second region of the display **320**.

[0119] For example, referring to FIG. 7, the processor **310** sets colors corresponding to the first group **720a** and the second group **720b** to yellow and sky blue, and the display **320** displays a plurality of sections **710a** and **710b** of the first region **610** and the groups **720a** and **720b** of spectral Doppler images of the second region **620** by applying the set colors to the plurality of sections **710a** and **710b** of the first region **610** and the groups **720a** and **720b** of spectral Doppler images of the second region **620**.

[0120] According to the present embodiment, the user may easily grasp which blood vessel of the object is related to spectral Doppler images included in each of groups by observing a plurality of sections and a plurality of spectral Doppler images mapped to corresponding colors according to the groups on the display **320**.

[0121] FIG. 8 is a view illustrating an example where the ultrasound imaging apparatus **300** displays an ultrasound image of an object on the first region **610** of the display **320**, and displays a plurality of spectral Doppler images synthesized according to groups having the same cycle and the same pattern of blood flow on the second region **620**, according to an embodiment.

[0122] According to an embodiment, the processor **310** may classify a plurality of spectral Doppler images into groups having the same cycle, the same phase, and the same pattern of blood flow. The processor **310** may synthesize a plurality of spectral Doppler images included in each of the groups into one spectral Doppler image having a continuous spectrum on the same time axis. The synthesizing of the spectral Doppler images may be performed by using, for example, signal combination or convolution. The display **320** may display the synthesized spectral Doppler images according to the groups on different portions of the second region **620**.

[0123] For example, referring to FIG. 8, the processor **310** synthesizes a plurality of spectral Doppler images included in each of the first group **720a** and the second group **720b** into one spectral Doppler image having a continuous spectrum on the same time axis. The display **320** displays the synthesized spectral Doppler images on different portions of the second region **620** according to the groups **820a** and **820b**.

[0124] According to an embodiment, the processor **310** may set a color corresponding to each of the groups of the synthesized spectral Doppler images. The display **320** may apply the color, which is set according to each of the groups, to a plurality of sections of the first region **610** of the display **320** and spectral Doppler images of the second region **620** of the display **320**.

[0125] For example, referring to FIG. 8, the processor **310** sets colors corresponding to the first group **820a** and the second group **820b** to yellow and sky blue, and the display **320** displays a plurality of sections **810a** and **810b** of the first region **610** and groups **820a** and **820b** of spectral Doppler images of the second region **620** by applying the set colors to the plurality of sections **810a** and **810b** of the first region **610** and the groups **820a** and **820b** of spectral Doppler images of the second region **620**.

[0126] It is found that two spectral Doppler images each having a discontinuous spectrum on a time axis in the first group **710a** are synthesized into one spectral Doppler image having a continuous spectrum on the same time axis.

[0127] FIG. 9 is a view illustrating an example where the ultrasound imaging apparatus **300** tracks a section corresponding to a spectral Doppler images having a highest peak velocity value of blood flow from among a plurality of spectral Doppler images, according to an embodiment.

[0128] According to an embodiment, the processor **310** may determine a spectral Doppler image having a highest peak velocity value of blood flow from among a plurality of spectral Doppler images respectively corresponding to a plurality of sections of a preset ROI. The processor **310** may set a section corresponding to the spectral Doppler image having the highest peak velocity value of blood flow from among the plurality of sections as a tracking section. The processor **310** may track the set tracking section in every preset cycle, and may re-set the ROI in every preset cycle so that the tracking section is located at the center of the ROI.

[0129] For example, referring to FIGS. 6A and 9, a spectral Doppler image having a highest peak velocity value of blood flow from among a plurality of spectral Doppler images respectively corresponding to a plurality of sections in FIG. 6A is **620a**. A section corresponding to the spectral Doppler image **620a** is **610a**. The processor **310** sets the section **610a** as a tracking section. The processor **310** tracks the section **610a** in every preset cycle, and re-sets the ROI in every preset cycle so that the section **610a** is located at the center of the ROI. FIG. 9 illustrates an ROI **910** re-set so that the section **610a** is located at the center of the re-set ROI **910**. In this case, a sample gate **920** may be located at the center of the re-set ROI **910**.

[0130] According to an embodiment, the processor **310** may re-set a size of the ROI when re-setting the ROI so that a tracking section is located at the center. The re-setting of the size of the ROI may be performed based on a user's input. For example, the ultrasound imaging apparatus **300** may receive an input that reduces a size of the re-set ROI to a size of a tracking section, and the processor **310** may reduce the size of the ROI to the size of the tracking section based on the input that reduces the size of the ROI.

[0131] According to an embodiment, the ultrasound imaging apparatus **300** may perform the method including operations **420** through **450** of FIG. 4 based on the re-set ROI.

[0132] Embodiments may be implemented on computer-readable recording media storing instructions and data executable by computers. The instructions may be stored as program codes, and when being executed by a processor, may cause a predetermined program module to be generated and a predetermined operation to be performed. Also, when executed by the processor, the instructions may cause predetermined operations of the disclosed embodiments to be performed.

What is claimed is:

1. An ultrasound imaging apparatus comprising:

at least one processor configured to set a region of interest (ROI) in an ultrasound image of an object, divide the ROI into a plurality of sections, generate a plurality of spectral Doppler images respectively corresponding to the plurality of sections, and determine, based on a peak velocity value of blood flow, a display order of a list of the plurality of spectral Doppler images; and

a display configured to display the ultrasound image of the object on a first region and display, on a second region, in the display order, spectral Doppler images whose peak velocity values of blood flow are greater than a preset value from among the plurality of spectral Doppler images of the list.

2. The ultrasound imaging apparatus of claim 1, wherein the at least one processor is further configured to divide the set ROI into the plurality of sections based on a user input for at least one or a combination of a number of the plurality of sections, a size of each of the plurality of sections, and a shape of each of the plurality of sections.

3. The ultrasound imaging apparatus of claim 1, wherein the at least one processor is further configured to divide the set ROI into the plurality of sections by automatically recognizing an anatomical structure in the set ROI and automatically determining, based on the recognized anatomical structure, at least one or a combination of a number of the plurality of sections, a size of each of the plurality of sections, and a shape of each of the plurality of sections.

4. The ultrasound imaging apparatus of claim 1, wherein the at least one processor is further configured to update the determined display order in each of preset cycles.

5. The ultrasound imaging apparatus of claim 1, wherein the at least one processor is further configured to set a color corresponding to at least one of the plurality of sections, and the display is further configured to display at least one of the plurality of sections of the first region and at least one of the plurality of spectral Doppler images of the second region by applying the set color to the at least one of the plurality of sections of the first region and the at least one of the plurality of spectral Doppler images of the second region.

6. The ultrasound imaging apparatus of claim 1, wherein the at least one processor is further configured to classify the plurality of spectral Doppler images into groups having the same cycle, the same phase, and the same pattern of blood flow, based on blood flow data, and

the display is further configured to display the plurality of spectral Doppler images according to the groups on different portions of the second region in the display order.

7. The ultrasound imaging apparatus of claim 6, wherein the at least one processor is further configured to set a color corresponding to each of the classified groups, and

the display is further configured to apply the set color to at least one of the plurality of sections of the first region and at least one of the plurality of spectral Doppler images of the second region.

8. The ultrasound imaging apparatus of claim 6, wherein, with respect to the plurality of spectral Doppler images classified into the groups, the at least one processor is further configured to synthesize, for each group, spectral Doppler images included in a group into one spectral Doppler image having a continuous spectrum on the same time axis, and

the display is further configured to display the synthesized spectral Doppler images on different portions of the second region according to the groups.

9. The ultrasound imaging apparatus of claim 8, wherein the at least one processor is further configured to set a color corresponding to each of the classified groups, and

the display is further configured to apply the set color to at least one of the plurality of sections of the first region

and at least one of the plurality of spectral Doppler images of the second region.

10. The ultrasound imaging apparatus of claim **1**, wherein the at least one processor is further configured to re-set the ROI so that a section corresponding to a spectral Doppler image having a highest peak velocity value of blood flow from among the plurality of spectral Doppler images is located at the center of the ROI.

11. A method of controlling an ultrasound imaging apparatus, the method comprising:

setting a region of interest (ROI) in an ultrasound image of an object;

dividing the ROI into a plurality of sections;

generating a plurality of spectral Doppler images respectively corresponding to the plurality of sections;

determining a display order of a list of the plurality of spectral Doppler images, based on a peak velocity value of blood flow; and

displaying the ultrasound image of the object on a first region, and displaying, on a second region, in the display order, spectral Doppler images whose peak velocity values of blood flow are greater than a preset value from among the plurality of spectral Doppler images of the list.

12. The method of claim **11**, wherein the dividing of the set ROI into the plurality of sections comprises dividing the set ROI into the plurality of sections based on a user input for a number of the plurality of sections, a size of each of the plurality of sections, and a shape of each of the plurality of sections.

13. The method of claim **11**, wherein the dividing of the set ROI into the plurality of sections comprises dividing the set ROI into the plurality of sections by automatically recognizing an anatomical structure in the set ROI and automatically determining, based on the recognized anatomical structure, at least one or a combination of a number of the plurality of sections, a size of each of the plurality of sections, and a shape of each of the plurality of sections.

14. The method of claim **11**, wherein the determining of the display order comprises updating the determined display order in each of preset cycles.

15. The method of claim **11**, further comprising: setting a color corresponding to at least one of the plurality of sections; and

displaying at least one of the plurality of sections of the first region and at least one of the plurality of spectral Doppler images of the second region by applying the set color to the at least one of the plurality of sections of the first region and the at least one of the plurality of spectral Doppler images of the second region.

16. The method of claim **11**, further comprising: classifying the plurality of spectral Doppler images, based on blood flow data, into groups having the same cycle, the same phase, and the same pattern of blood flow; and displaying the plurality of spectral Doppler images according to the groups on different portions of the second region in the display order.

17. The method of claim **16**, further comprising: setting a color corresponding to each of the classified groups; and

applying the set color to the first region and the second region.

18. The method of claim **16**, further comprising: with respect to the plurality of spectral Doppler images classified into the groups, synthesizing, for each group, spectral Doppler images included therein into one spectral Doppler image having a continuous spectrum on the same time axis; and

displaying the synthesized spectral Doppler images on different portions of the second region according to the groups.

19. The method of claim **18**, further comprising: setting a color corresponding to each of the classified groups; and

applying the set color to the first region and the second region.

20. A computer program product comprising a computer-readable storage medium, the computer-readable storage medium storing instructions for performing the method of claim **11**.

* * * * *

专利名称(译)	超声成像设备及其控制方法		
公开(公告)号	US20190209134A1	公开(公告)日	2019-07-11
申请号	US15/871281	申请日	2018-01-15
[标]申请(专利权)人(译)	三星麦迪森株式会社		
申请(专利权)人(译)	三星MEDISON CO. , LTD.		
当前申请(专利权)人(译)	三星MEDISON CO. , LTD.		
[标]发明人	KANG SUNG MIN YANG EUN HO		
发明人	KANG, SUNG-MIN YANG, EUN-HO		
IPC分类号	A61B8/00 A61B8/08 A61B8/06		
CPC分类号	A61B8/461 A61B8/483 A61B8/4427 A61B8/06 A61B8/565 A61B8/14 A61B8/469 A61B8/488 A61B8/5223 G16H50/30		
优先权	1020180003974 2018-01-11 KR		
外部链接	Espacenet USPTO		

摘要(译)

提供了一种超声成像设备及其控制方法。超声成像设备可以在对象的超声图像中设置感兴趣区域 (ROI) , 可以将ROI划分为多个部分, 可以生成分别与多个部分对应的多个频谱多普勒图像, 可以确定基于血流的峰值速度值显示多个频谱多普勒图像的列表的顺序, 可以在第一区域上显示对象的超声图像, 并且可以在显示顺序中在第二区域上显示频谱多普勒图像的血流峰值速度值大于列表的多个频谱多普勒图像中的预设值。

