

(19)



(11)

EP 3 370 623 B1

(12)

EUROPEAN PATENT SPECIFICATION

(45) Date of publication and mention of the grant of the patent:

24.06.2020 Bulletin 2020/26

(51) Int Cl.:

A61B 8/08 (2006.01)

(21) Application number: **16790360.8**

(86) International application number:

PCT/EP2016/076456

(22) Date of filing: **02.11.2016**

(87) International publication number:

WO 2017/076918 (11.05.2017 Gazette 2017/19)

(54) SYSTEM AND METHOD FOR MEASURING ARTERIAL PARAMETERS USING NON-IMAGING ULTRASOUND

SYSTEM UND VERFAHREN ZUR MESSUNG ARTERIELLER PARAMETER ANHAND VON NICHT BILDGEBENDEM ULTRASCHALL

SYSTÈME ET PROCÉDÉ DE MESURE DE PARAMÈTRES ARTÉRIELS À L'AIDE D'ULTRASON SANS IMAGERIE

(84) Designated Contracting States:

AL AT BE BG CH CY CZ DE DK EE ES FI FR GB GR HR HU IE IS IT LI LT LU LV MC MK MT NL NO PL PT RO RS SE SI SK SM TR

• **BASAWARAJ PATIL OKALY, Vikram**
5656 AE Eindhoven (NL)

(30) Priority: **03.11.2015 US 201562249989 P**

(74) Representative: **Veligura, Alina Viktorivna et al**
Philips International B.V.

Intellectual Property & Standards
High Tech Campus 5
5656 AE Eindhoven (NL)

(43) Date of publication of application:
12.09.2018 Bulletin 2018/37

(73) Proprietor: **Koninklijke Philips N.V.**
5656 AG Eindhoven (NL)

(56) References cited:

WO-A1-2010/097728 WO-A1-2014/181961
WO-A1-2015/011594 US-A- 4 559 952
US-A1- 2006 241 427

(72) Inventors:

- **PALANISAMY, Krishnamoorthy**
5656 AE Eindhoven (NL)
- **SISODIA, Rajendra, Singh**
5656 AE Eindhoven (NL)
- **SETHURAMAN, Shriram**
5656 AE Eindhoven (NL)
- **PATIL, Ravindra Balasaheb**
5656 AE Eindhoven (NL)

- **ZHEN WANG ET AL: "Noninvasive Method for Measuring Local Pulse Wave Velocity by Dual Pulse Wave Doppler: In Vitro and In Vivo Studies", PLOS ONE, vol. 10, no. 3, 18 March 2015 (2015-03-18), page e0120482, XP055286680, DOI: 10.1371/journal.pone.0120482**

EP 3 370 623 B1

Note: Within nine months of the publication of the mention of the grant of the European patent in the European Patent Bulletin, any person may give notice to the European Patent Office of opposition to that patent, in accordance with the Implementing Regulations. Notice of opposition shall not be deemed to have been filed until the opposition fee has been paid. (Art. 99(1) European Patent Convention).

Description**FIELD OF THE INVENTION**

[0001] The invention relates to measuring arterial parameters, more particularly to a non-imaging and non-invasive mode of measuring the arterial parameters.

BACKGROUND

[0002] Atherosclerotic cardiovascular disease is one of the major causes of death in humans. An early detection of the atherosclerotic condition is very important in preventing certain cardiovascular events such as stroke, myocardial infarction etc. Studies have shown that the arterial stiffness and the measurement of the same, by detecting the changes in the vessel wall can be used as one of the primary parameter for the early detection of atherosclerotic cardiovascular disease, though the luminal narrowing may not be present at this stage. Changes in the vessel wall can be measured using the Pulse Wave Velocity (PWV), which is considered to be more reliable as compared to other techniques available for such measurements.

[0003] Currently, with the existing setup, PWV is measured between the carotid and femoral arteries thus making a global measurement that is non-imaging. However, localized measurement for the specific artery or the blood vessel renders the diagnosis more accurate. In this regard, localized measurement is done using imaging based ultrasound techniques. Also, in the non-imaging global measurement of the PWV, the carotid and femoral waves are normalized separately with the electrocardiogram (ECG) gating, since it is not possible to analyze these two waves simultaneously. In other words, the PWV measurement involves measurements from two locations of anatomical structures with gated ECG and the measured value is approximate as the exact distance between the carotid and femoral arteries varies from one subject to the other.

[0004] US2014303501A1 discloses two probes having different specifications for diagnosing a target object, and obtaining measurements thereof. Since, the probes has different specifications, their operating schema is also different, and hence may be required to synchronize with each other.

[0005] The article by Zhen Wang et al., "Noninvasive Method for Measuring Local Pulse Wave Velocity by Dual Pulse Wave Doppler: In Vitro and In Vivo Studies", PLOS ONE, March 2015, discloses a noninvasive dual pulse wave Doppler (DPWD) method, which involves simultaneous recording of flow velocity of two independent sample volumes with a measurable distance, for measuring the local arterial pulse wave velocity (PWV). In particular, blood flow velocity spectra at two different nearby sites were recorded simultaneously, and local arterial PWV was obtained by distance measurement of the observed segment divided by the transit time of the pulse wave on

the DPWD spectra.

[0006] WO 2014/181961 A1 discloses a detachably joined ultrasonic probe device.

[0007] Therefore, there is a need for a localized PWV measurement using non-imaging ultrasound technique, and also capable of measuring the Peak Systolic Velocity (PSV) of carotid artery and PWV between carotid and femoral arteries besides measuring PWV of the carotid artery. The invention is aimed at overcoming the problem and providing a solution as stated herein before.

OBJECTS OF THE INVENTION

[0008] It is an object of the invention to provide a system that can measure the PWV locally at the carotid artery;

It is another object of the invention to provide a system that can measure the PSV locally at the carotid artery;

It is yet another object of the invention to provide a system that can measure the PWV between the carotid and femoral artery;

It is further object of the invention to provide a system that can measure the PWV and PSV using non-imaging ultrasound;

Another object of the invention is to provide a system that eliminates the need for normalizing the waves measured with the ECG gating;

Further object of the invention is to provide a method to measure the PSV and PWV locally at the carotid artery, and of the PWV between the carotid and femoral arteries using the system of the invention.

SUMMARY OF THE INVENTION

[0009] The invention is defined in the claims.

[0010] In one aspect of the invention, there is provided a system for measuring arterial parameters using non-imaging ultrasound. The system of the invention comprises an acquisition unit for acquiring doppler ultrasound signal from a blood vessel and a processing unit for processing the acquired doppler ultrasound signal and to determine the changes in the blood vessel through the measurements of at least Peak Systolic Velocity (PSV) and Pulse Wave Velocity (PWV). The acquisition unit comprises an ultrasound probe having a plurality of transducer elements arranged in a grid configuration, and comprising a first probe and a second probe detachably connected to each other.

[0011] It is advantageous to have an ultrasound probe that can be used in the measurement of PSV and PWV locally, and of the PWV globally, to enable improved diagnosis by detecting the changes in the blood vessel correlating to the stiffness in the blood vessel and of the early detection of atherosclerotic condition. The first probe is arranged to acquire a first Doppler signal and the second probe is arranged to acquire a second Doppler signal originating from a different location in the blood vessel than the first Doppler signal. The system further

comprises a processing unit for processing the acquired Doppler ultrasound signal and to determine, based on a time delay between the acquired first and second Doppler signals, the changes in the blood vessel through the measurements of at least Peak Systolic Velocity (PSV) and Pulse Wave Velocity (PWV).

[0012] The invention provides a solution through a non-imaging and non-invasive system and method for measuring arterial parameters. The invention also provides an ultrasound probe that can be used in a split configuration and integrated configuration that enables it to measure the PSV and PWV locally and of the PWV globally.

[0013] The transducer elements are capable of being operated individually or collectively besides its capability of being used simultaneously or separately. The transducer elements may also be used in a non-phased manner.

[0014] In another aspect of the invention, there is provided a method for measuring arterial parameters using non-imaging ultrasound as defined in claim 9.

[0015] In one of the embodiment of the invention, the method of the invention is performed by the system of the invention.

BRIEF DESCRIPTION OF THE DRAWINGS:

[0016] With reference to the accompanying drawings in which:

Fig. 1 shows a system for measuring arterial parameters, in accordance with the invention;

Figs. 2a and 2b show an ultrasound probe in integrated configuration and split configuration, respectively;

Fig. 3a and 3b illustrates a set up measuring PWV and Doppler ultrasound acquired at two different locations, respectively;

Fig. 4 illustrates the acquisition of doppler ultrasound information from an artery of interest;

Fig. 5 depicts the echo pattern obtained at different part of an artery of interest; and

Fig. 6 shows a method of measuring arterial parameters, in accordance with the invention.

DETAILED DESCRIPTION

[0017] Pulse Wave Velocity (PWV) is a measure of arterial stiffness or the rate at which pressure wave move down the blood vessel, and is a highly reliable prognostic parameter for cardiovascular morbidity and mortality. As blood flows through the blood vessels of the circulatory system, it moves out of the left ventricle and into the aorta where it is then pushed through the rest of the circulatory system. During systole, the contraction of the left ventricle and the ejection of blood into the ascending aorta acutely dilate the aortic wall and generate a pressure wave that moves along the arterial tree. The velocity of this movement gives a measurement of arterial compli-

ance. With age or due to changes in the arterial wall, these blood vessels become stiffer and the speed at which the pressure wave moves through the system increases.

[0018] In addition to this, there are reflected pressure waves that move back towards the heart at the end of the systolic period. When the pressure waves move faster through the arteries, the reflected waves will also move back quicker. This causes more work on the cardiovascular system due to the increased afterload on the ventricle resulting in a greater systolic pressure needed to overcome this afterload. PWV is ideally computed by using two pressure catheters placed at a known distance from one another, referred to as the Pulse Wave Distance. The time it takes for the pressure wave to go from the upstream pressure catheter to the downstream pressure catheter provides the Pulse Transit Time (PTT). PWV can then be calculated by dividing the distance by the transit time providing a measure of cardiovascular health.

[0019] Among the different approaches currently available for evaluating arterial stiffness, the most widely used is the aortic pulse wave velocity, specifically in the area running from the aortic arch or common carotid artery to the common femoral artery. Typically, the pulse wave is detected by pressure transducers or arterial tonometry. The measurement of PWV between the carotid and femoral arteries is made by dividing the distance from the carotid point to the femoral point by the transit time.

[0020] Hence,

$$PWV = \frac{\Delta L \text{ (meters)}}{\Delta t \text{ (seconds)}}$$

[0021] Transit time is estimated by the foot-to-foot method. The foot of the wave is defined at the end of diastole, when the steep rise of the waveform begins. The transit time is the time of travel of the foot of the wave over a known distance. Whereas the distance is a fixed parameter, the transit time has certain variability, depending on factors such as cardiac conduction and rhythm. Considering this, most methods take the average of several measurements. Although it is not possible to analyse the carotid and femoral waves simultaneously, it is normalized separately with the electrocardiogram (ECG) gating. A pulsed Doppler ultrasound with a Linear Array probe, synchronized with ECG and a minimum sliding window is used. The examination begins with the patient in a supine position after locating the carotid artery with B-mode at the supraclavicular level. Then the wave Doppler flow is identified simultaneously with ECG. The process is repeated on the common femoral artery in the groin. Each recording involves two or three cardiac cycles. To obtain the transit time (TT), it is measured from the R wave of QRS to the foot of the waveform using digital callipers.

[0022] The current approach described herein before

has certain drawbacks that includes but not limited to obtaining measurements from two locations of anatomical structures with ECG gating and the measured value is approximate, as the exact distance between carotid and femoral arteries varies from subjects. Also, this provides the measurement of PWV globally and not of artery of interest locally. Besides this, an additional device such as ECG needs to be interfaced to obtain the transit time.

[0023] The invention provides a system and a method for measuring arterial parameters like PWV and PSV using a non-imaging and non-invasive based approach, locally and globally without ECG gating.

[0024] The invention is further described hereinafter with reference to Figs. 1 to 6 through non-exhaustive exemplary embodiments.

[0025] In Figs. 1 and 6, a system (100) and a method (600) for measuring arterial parameters is shown. The system (100) comprises an acquisition unit (101) for acquiring Doppler ultrasound signals from a blood vessel, in accordance with the method step (601). The acquisition unit (101) has an ultrasound probe (102) having a plurality of transducer elements arranged in a grid configuration. The ultrasound probe (102) has a first probe and a second probe detachably connected to each other. As shown in Fig. 2a, a latching mechanism (201) is provided to latch the first probe (102a) and the second probe (102b) to provide a single probe in an integrated configuration of the ultrasound probe (102). In Fig. 2b, the latching mechanism (201) is shown in a detached manner to provide two probes namely, the first probe (102a) and the second probe (102b) detached from each other in a split configuration of the ultrasound probe (102). The transducer elements (202) of the ultrasound probe (102) are provided to operate individually or collectively, and may also be operated simultaneously or separately, in a non-phased manner. Also, the transducer elements of the ultrasound probe (102) are provided to produce collimated beam in a region of interest. As shown in Fig. 3a the ultrasound probe (102) is used in a split configuration with split probes (102a and 102b) to obtain PWV measurement locally, in accordance with one preferred embodiment of the invention. Doppler ultrasound waves are obtained from two different locations A and B in an artery, as shown in Fig. 3b. The Doppler ultrasound waveforms in first row and nth row of the transducer elements arranged in a grid will have time-shift with respect to each other. If, it is acquired simultaneously, this shift is related to the time taken for the cardiac pulse wave to travel across the blood vessel from first row to the nth row. The time delay (D) between the two signals is computed from the Doppler ultrasound signal obtained from the locations A and B, where the A and B are located apart at a distance L. The PWV is estimated as follows:

$$PWV = \frac{L}{D}$$

[0026] The signal frames of the Doppler ultrasound signal are obtained over a particular interval of time as shown in Fig. 4, in respect of the blood vessel or artery of interest. The ultrasound probe (102) placed on the surface of the body sends ultrasound pulses into the body passing through the soft tissues (401) to reach the artery (402) like carotid artery. The ultrasound sound pulses (403) from the ultrasound probe (102) is shown reaching the farther wall of the artery (402) and the same been reflected. The reflected ultrasound pulse is shown as (404). Apparently, the ultrasound pulses are transmitted and the same gets reflected from the near, as well as far walls of the artery whose diameter is D. The echoes are received by the same ultrasound probe (102). The data frame (F1, F2 and F3) containing amplitude information A (a, u) formed over time interval T (ms), of the reflected echoes are shown. The diameter of the blood vessel or the artery is estimated in terms of the difference between the times of arrival of the two echoes (Δt) scaled by the sound velocity (v) as follows:

$$\text{Diameter } D = 0.5 \times \Delta t \times v$$

[0027] Fig. 5 shows the echo patterns (1, 2, 3, 4) after the ultrasound waves gets reflected from the different anatomical site such as adventitia (501), media (502) and intima (503) of the blood vessel or artery (500) of interest. The transition from the inner layer of the wall (503), intima, to the cavity inside the artery, lumen (504) produces a distinct echo, visible both at the near wall and the far wall. A stronger echo represents the outermost layer, the adventitia (501). The middle layer, media (502), is hypoechoic. Different echo pattern that are obtained and succeeding the gates are tracked based on the threshold to determine the anatomical structure from which it is reflected.

[0028] Echo pattern obtained is used to compute the distension waveform as it could be observed that the echo's obtained from an artery over the different regions as shown in Fig. 5 is not uniform.

[0029] The signal obtained from the ultrasound probe is affected with noise and transient behavior. The raw echo signals are preprocessed, in accordance with the method step (602) to improve SNR and the transients are removed by using matched filter followed by each row of RF data is filtered with band pass filter. Then a non-linear gain is applied to suppress high amplitude reflections from skin gel interface.

[0030] Then, the envelope $e(t)$ of the gain compensated signal $x(t)$ is calculated using Hilbert transform.

$$e(t) = \sqrt{x(t)^2 + H\{x(t)\}^2}$$

where

$$H[x(t)] = \int_{-\infty}^{\infty} \frac{x(\tau) d\tau}{t-\tau}$$

[0031] In method step (603), the processing unit detects the flow of blood in a blood vessel and identifies the blood vessel or the artery. Accordingly, the far wall and the near wall of an artery can be separated by performing the echo gate tracking. The echoes are identified to find the region of interest in acquired signals where the anatomical structure of an artery could be located. To identify the region of interest from an echo pattern, a probabilistic approach such as Maximum Likelihood approach is used. Firstly, the energy plot for the given signal is obtained using sliding window approach and regions of maximum energy are identified and various features are extracted from these regions of interest for different patients across frames. The feature data is trained using a Gaussian mixture model by obtaining mean and covariance. On providing a test frame, features are extracted and tested against the model built to provide the likelihood of region of interests. The data are classified based on a single class approach such as wall class approach. The method uses a cut-off value of likelihood to assign points to wall class.

$$P\left(\frac{x}{c}\right) = \frac{1}{2\pi^{\frac{d}{2}}(\det(c))^{0.5}} e^{-(x-\mu)^T c^{-1}(x-\mu)}$$

where,

- d- dimension of feature vector
- c- covariance matrix
- μ - mean of Gaussian
- x- feature vector for test point

[0032] The artery of interest, so identified is mapped to RF data for computation of artery specific distension waveform. The distension waveform of the blood vessel or the artery can be measured by continuously tracking the movement of the echoes coming from the walls of the blood vessel or the artery, in accordance with the method step (604).

[0033] Further, the variation of the blood flow during systolic and diastolic causes the change in the elastic property of an artery. This change in elastic property is manifested in diameter change of the artery. Based on the echoes obtained due to wall motion, successive signal frames are analyzed, and the distension waveform of the artery is computed as the difference between the near and far wall movements.

[0034] Considering the echoes obtained in two successive acquisitions, $NW_i(t)$ be the near wall echo and $FW_i(t)$ be the far wall echo in the i^{th} acquisition. Now, the near and far wall echoes obtained in the next iteration may be expressed as

$$NW_{i+1}(t) = NW_i(t \pm \Gamma_{nw})$$

$$FW_{i+1}(t) = FW_i(t \pm \Gamma_{fw})$$

where Γ_{fw} and Γ_{nw} are the shifts in the near and far wall echoes, respectively. Echo tracking involves estimating these shifts and following the movement of the echoes accordingly. To estimate the time shift of the echoes in between successive acquisitions, a shift and search approach is employed, and is ideal to compute the maximum cross correlation between the signals $NW_i(t)$ and $NW_{i+1}(t)$ and estimating the shift Γ_{fw} and Γ_{nw} as the time corresponding to maximum of the cross correlation.

[0035] Once the delay is identified, the wall movements are computed based on the sound velocity (v)

$$d_{nw}(i) = 0.5 * v * [\Gamma_{nw}(i) + \Gamma_{nw}(i - 1)]$$

$$d_{fw}(i) = 0.5 * v * [\Gamma_{fw}(i) + \Gamma_{fw}(i - 1)]$$

[0036] The artery distension waveform is computed as the difference between the near wall and far wall movements and is given by

$$\Delta d(i) = d_{fw}(i) - d_{nw}(i)$$

[0037] Substituting $t=(i/fprf)$, the distension waveform $\Delta d(t)$ can be determined as follows

$$\Delta d(t) = d_{fw}(t) - d_{nw}(t)$$

[0038] From the above mentioned distension waveform, peak to peak distension can be computed, which can be used to measure other arterial compliance measure.

[0039] The pressure change in an artery is manifested better, by the change in cross section of an artery. Arterial wall cross-section as function of time is further computed based on distension waveform by the following equation.

$$A(t) = \frac{\pi d(t)^2}{4}$$

[0040] The functional relationship between the blood pressure waveform $p(t)$ and arterial wall cross section $A(t)$ is established as follows

$$p(t) = p_o e^{\gamma A(t)}$$

[0041] Where p_o is constant and γ varies between arteries of a patient and across patients. A look up table and arterial model is required to measure respective γ for the artery of interest.

[0042] From the equation $p(t) = p_o e^{\gamma A(t)}$, the pressure wave form can be computed, in accordance with method step (605). Also, systolic, diastolic and mean arterial pressure could therefore be estimated. It is hereby possible to continuously monitor the blood pressure for an artery of interest in non-invasive and non-imaging based approach.

[0043] As the change in diameter and the pressure associated with artery of interest are available, other arterial compliance measures such as Elastic modulus, Arterial distensibility, Arterial compliance and Stiffness index can be computed as below, where P_s is systolic and P_d is diastolic pressure.

Elastic modulus,

$$E = \frac{\Delta P \times D}{\Delta D} \quad 20$$

Arterial Distensibility,

$$D = \frac{\Delta D}{\Delta P \times D_d} \quad 25$$

Arterial Compliance,

$$C = \frac{\Delta D}{\Delta P} \quad 30$$

Stiffness index,

$$\varphi = \frac{\ln(P_s/P_d)}{\left(\frac{D_s - D_d}{D_d}\right)} \quad 35$$

[0044] The disclosure therefore provides continuous measurement of localized blood pressure of the artery of interest along with other arterial parameters and arterial compliance measures.

[0045] Only certain features of the invention have been specifically illustrated and described herein, and many modifications and changes will occur to those skilled in the art. The invention is not restricted by the preferred embodiment described herein in the description. Certain aspects of the invention that not been elaborated herein in the description are well understood by one skilled in the art. Also, the terms relating to singular form used herein in the description also include its plurality and vice versa, wherever applicable.

[0046] Thus, it will be appreciated by those skilled in the art that the present invention can be embodied in other specific forms without departing from the scope of the invention as defined in the appended claims.

Claims

1. A system (100) for measuring arterial parameters using non-imaging ultrasound, the system comprising:

an acquisition unit (101) for acquiring a Doppler ultrasound signal from a blood vessel, wherein the said acquisition unit comprises an ultrasound probe having a plurality of transducer elements (202) arranged in a grid configuration, and having a first probe (102a) and a second probe (102b) detachably connected to each other, wherein the first probe is arranged to acquire a first Doppler signal and the second probe is arranged to acquire a second Doppler signal originating from a different location in the blood vessel than the first Doppler signal; and a processing unit for processing the acquired Doppler ultrasound signals and to determine, based on a time delay between the acquired first and second Doppler signals, changes in the blood vessel through the measurements of at least Peak Systolic Velocity (PSV) and Pulse Wave Velocity (PWV).

2. The system as claimed in claim 1, wherein the ultrasound probe has a latching mechanism (201) to latch the first probe and the second probe to provide a single probe in an integrated configuration of the ultrasound probe, and to unlatch the first probe and the second probe to provide two probes in a split configuration of the ultrasound probe.
3. The system as claimed in claim 1, wherein the transducer elements of the ultrasound probe are provided to operate individually or collectively.
4. The system as claimed in claim 1, wherein the transducer elements of the ultrasound probe are provided to operate simultaneously or separately.
5. The system as claimed in claim 3 or 4, wherein the transducer elements of the ultrasound probe are arranged to provide a collimated beam in a region of interest.
6. The system as claimed in claim 1, wherein the processing unit is provided to detect a flow of blood in the blood vessel.
7. The system as claimed in claim 1, wherein the processing unit is provided to indicate the transducer element from the plurality of transducer elements and the blood vessel, from which the blood flow information has been received.
8. The system as claimed in claim 2, wherein the processing unit is provided to estimate the PSV and PWV locally when the probe is used in an integrated configuration, and of the PWV globally between the carotid and femoral arteries when the probe is used in a split configuration.

9. A method for measuring arterial parameters using non-imaging ultrasound, the method comprising:

acquiring a Doppler ultrasound signal from a blood vessel by an acquisition unit having an ultrasound probe comprising a plurality of transducer elements arranged in a grid configuration, a first probe and a second probe detachably connected to each other, wherein acquiring includes acquiring a first Doppler signal with the first probe and acquiring a second Doppler signal originating from a different location in the blood vessel than the first Doppler signal; and processing the acquired Doppler ultrasound signal and determining, based on a time delay between the acquired first and second Doppler signals, changes in the blood vessel through the measurements of at least Peak Systolic Velocity (PSV) and Pulse Wave Velocity (PWV), by a processing unit.

10. The method as claimed in claim 9, wherein the processing includes detecting a flow of blood in the blood vessel.
11. The method as claimed in claim 9, wherein the processing includes indicating the transducer element from the plurality of transducer elements and the blood vessel, from which the blood flow information has been received.

Patentansprüche

1. Ein System (100) zum Messen der arteriellen Parameter mit Ultraschall ohne Bildgebung, wobei das System Folgendes umfasst:

eine Erfassungseinheit (101) zum Erfassen eines Doppler-Ultraschallsignals von einem Blutgefäß, wobei die Erfassungseinheit über eine Ultraschallsonde mit mehreren Wandlerelementen (202) verfügt, die in einem Raster angebracht sind. Zudem sind eine erste (102a) und zweite Sonde (102b) trennbar miteinander verbunden, wobei die erste Sonde ein erstes Dopplersignal und die zweite Sonde ein zweites Dopplersignal von einer anderen Stelle des Blutgefäßes als das erste Dopplersignal erfasst; und ein Verarbeitungsgerät zum Verarbeiten der erfassten Doppler-Ultraschallsignale sowie zum Ermitteln von Veränderungen am Blutgefäß anhand der Verzögerung zwischen dem ersten und zweiten Dopplersignal. Hierzu werden die kleinste maximale systolische Geschwindigkeit (PSV) und die Pulswellengeschwindigkeit (PWV) gemessen.

2. Das System gemäß Anspruch 1, wobei die Ultraschallsonde über einen Verbindungsmechanismus (201) verfügt, um die beiden Sonden zu verbinden, sodass eine einzelne Sonde mit einer integrierten Konfiguration entsteht. Zudem können die erste und die zweite Sonde getrennt werden, um zwei Sonden mit verschiedenen Konfigurationen zu erhalten.

3. Das System gemäß Anspruch 1, wobei die Wandlerelemente der Ultraschallsonde einzeln oder gemeinsam betrieben werden können.

4. Das System gemäß Anspruch 1, wobei die Wandlerelemente der Ultraschallsonde simultan oder separat betrieben werden können.

5. Das System gemäß der Ansprüche 3 oder 4, wobei die Wandlerelemente der Ultraschallsonde so angeordnet sind, dass sie im Untersuchungsbereich einen kollimierten Strahl ergeben.

6. Das System gemäß Anspruch 1, wobei das Verarbeitungsgerät die Durchblutung des Blutgefäßes erkennen kann.

7. Das System gemäß Anspruch 1, wobei das Verarbeitungsgerät jeweils das Wandlerelement und Blutgefäß angibt, von dem die Durchblutungsdaten empfangen wurden.

8. Das System gemäß Anspruch 2, wobei das Verarbeitungsgerät die PSV und PWV lokal schätzt, wenn die Sonde in einer integrierten Konfiguration verwendet wird, während die PWV global für die Hals- und Oberschenkel Schlagadern geschätzt wird, wenn die Sonde in einer aufgeteilten Konfiguration verwendet wird.

9. Eine Methode zum Messen der arteriellen Parameter mit Ultraschall ohne Bildgebung, wobei die Methode Folgendes umfasst:

Erfassen eines Doppler-Ultraschallsignals von einem Blutgefäß mithilfe einer Erfassungseinheit, die über eine Ultraschallsonde mit mehreren Wandlerelementen verfügt, die in einem Raster angebracht sind. Zudem sind eine erste und zweite Sonde trennbar miteinander verbunden, wobei das Erfassen das Abrufen eines ersten Dopplersignals mit der ersten sowie eines zweiten Dopplersignals mit der zweiten Sonde umfasst. Hierbei stammt das zweite Dopplersignal von einer anderen Stelle des Blutgefäßes als das erste Dopplersignal; und Verarbeiten der erfassten Doppler-Ultraschallsignale sowie Ermitteln von Veränderungen am Blutgefäß anhand der Verzögerung zwischen dem ersten und zweiten Dopplersignal mit dem

Verarbeitungsgerät. Hierzu werden die kleinste maximale systolische Geschwindigkeit (PSV) und die Pulswellengeschwindigkeit (PWV) gemessen.

10. Die Methode gemäß Anspruch 9, wobei das Verarbeiten das Erkennen der Durchblutung des Blutgefäßes umfasst.
11. Die Methode gemäß Anspruch 9, wobei das Verarbeiten das Angeben des jeweiligen Wandlerelements und Blutgefäßes umfasst, von dem die Durchblutungsdaten empfangen wurden.

Revendications

1. Système (100) de mesure des paramètres artériels à l'aide des ultrasons sans imagerie, ledit système comprenant :

une unité d'acquisition (101) pour acquérir un signal ultrasonore Doppler à partir d'un vaisseau sanguin, dans lequel ladite unité d'acquisition comprend une sonde à ultrasons comportant une pluralité d'éléments transducteurs (202) disposés dans une configuration de grille, et comportant une première sonde (102a) et une seconde sonde (102b) raccordées de manière amovible l'une à l'autre, dans lequel la première sonde est conçue pour acquérir un premier signal Doppler et la seconde sonde est conçue pour acquérir un second signal Doppler provenant d'un emplacement différent dans le vaisseau sanguin que le premier signal Doppler ; et une unité de traitement pour traiter les signaux ultrasonores Doppler acquis et pour déterminer, en fonction d'un délai entre les premier et second signaux Doppler acquis, des changements dans le vaisseau sanguin au moyen des mesures d'au moins une vitesse systolique maximale (PSV) et d'une vitesse d'ondes d'impulsion (PWV).

2. Système selon la revendication 1, dans lequel la sonde à ultrasons comporte un mécanisme de verrouillage (201) pour verrouiller la première sonde et la seconde sonde pour fournir une seule sonde dans une configuration intégrée de la sonde à ultrasons, et pour déverrouiller la première sonde et la seconde sonde pour fournir deux sondes dans une configuration divisée de la sonde à ultrasons.
3. Système selon la revendication 1, dans lequel les éléments transducteurs de la sonde à ultrasons sont conçus pour fonctionner individuellement ou collectivement.

4. Système selon la revendication 1, dans lequel les éléments transducteurs de la sonde à ultrasons sont conçus pour fonctionner simultanément ou séparément.

5

5. Système selon la revendication 3 ou 4, dans lequel les éléments transducteurs de la sonde à ultrasons sont conçus pour fournir un faisceau collimaté dans une zone d'intérêt.

10

6. Système selon la revendication 1, dans lequel l'unité de traitement est conçue pour détecter un flux de sang dans le vaisseau sanguin.

15

7. Système selon la revendication 1, dans lequel l'unité de traitement est conçue pour indiquer l'élément transducteur de la pluralité d'éléments transducteurs et le vaisseau sanguin, à partir duquel les informations de flux sanguin ont été reçues.

20

8. Système selon la revendication 2, dans lequel l'unité de traitement est conçue pour estimer localement la PSV et la PWV lorsque la sonde est utilisée dans une configuration intégrée, et globalement la PWV entre les artères carotide et fémorale lorsque la sonde est utilisée dans la configuration divisée.

25

9. Procédé de mesure des paramètres artériels à l'aide des ultrasons sans imagerie, ledit procédé comprenant :

30

l'acquisition d'un signal ultrasonore Doppler à partir d'un vaisseau sanguin par une unité d'acquisition comportant une sonde à ultrasons comprenant une pluralité d'éléments transducteurs disposés dans une configuration de grille, une première sonde et une seconde sonde raccordées de manière amovible l'une à l'autre, dans lequel l'acquisition comprend l'acquisition d'un premier signal Doppler au moyen de la première sonde et l'acquisition d'un second signal Doppler au moyen de la seconde sonde, ledit second signal Doppler provenant d'un emplacement différent dans le vaisseau sanguin que le premier signal Doppler ; et le traitement du signal ultrasonore Doppler acquis et la détermination, en fonction d'un délai entre les premier et second signaux Doppler acquis, les changements dans le vaisseau sanguin au moyen des mesures d'au moins la vitesse systolique maximale (PSV) et la vitesse d'ondes d'impulsion (PWV), par une unité de traitement.

35

40

45

50

10. Procédé selon la revendication 9, dans lequel le traitement comprend la détection d'un flux de sang dans le vaisseau sanguin.

55

11. Procédé selon la revendication 9, dans lequel le trai-

tement comprend l'indication de l'élément transducteur de la pluralité d'éléments transducteurs et du vaisseau sanguin, à partir duquel les informations de flux sanguin ont été reçues.

5

10

15

20

25

30

35

40

45

50

55

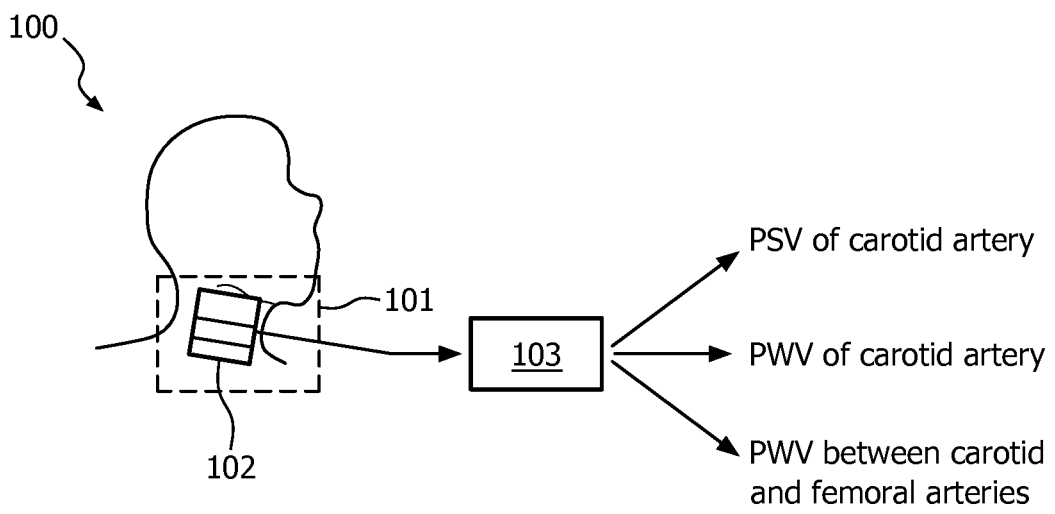

FIG. 1

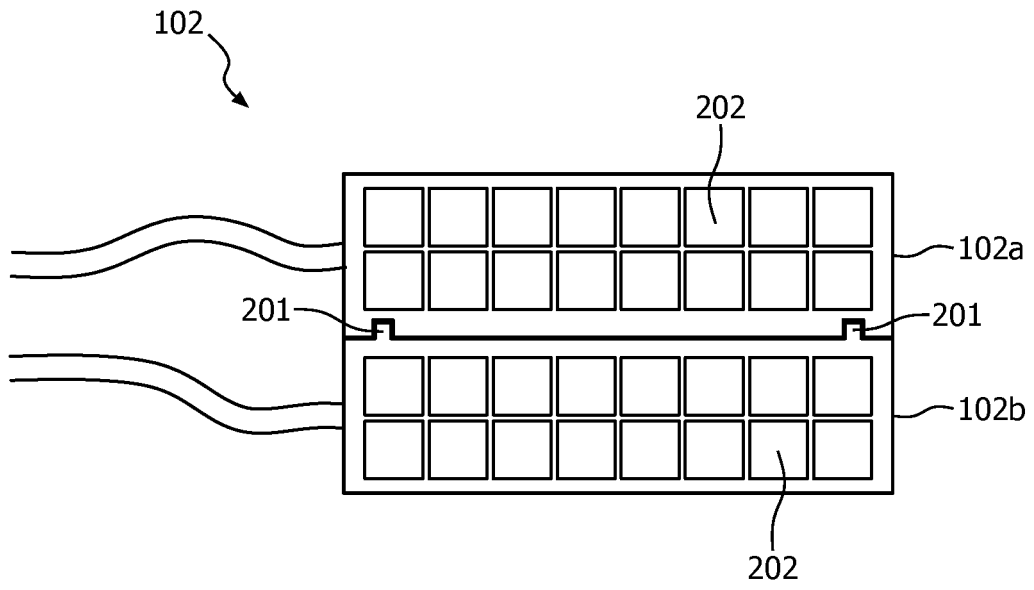

FIG. 2A

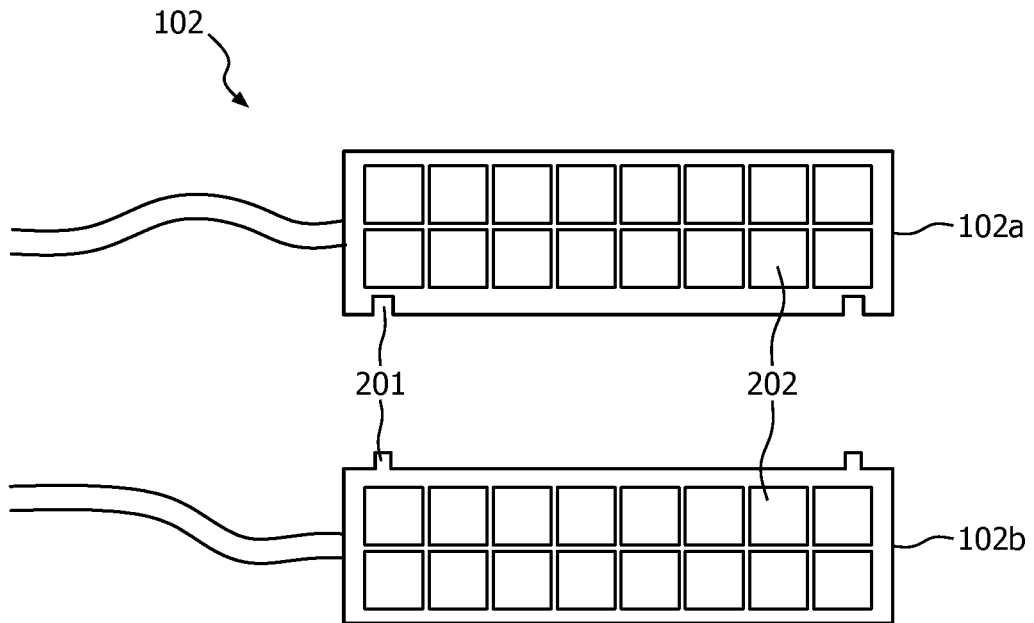

FIG. 2B

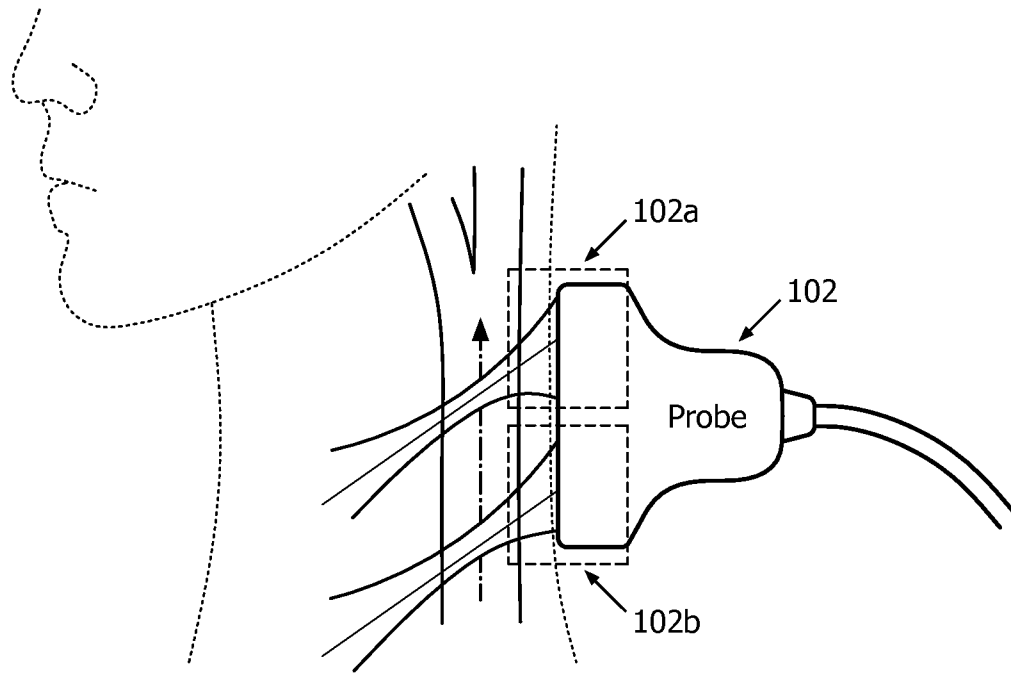

FIG. 3A

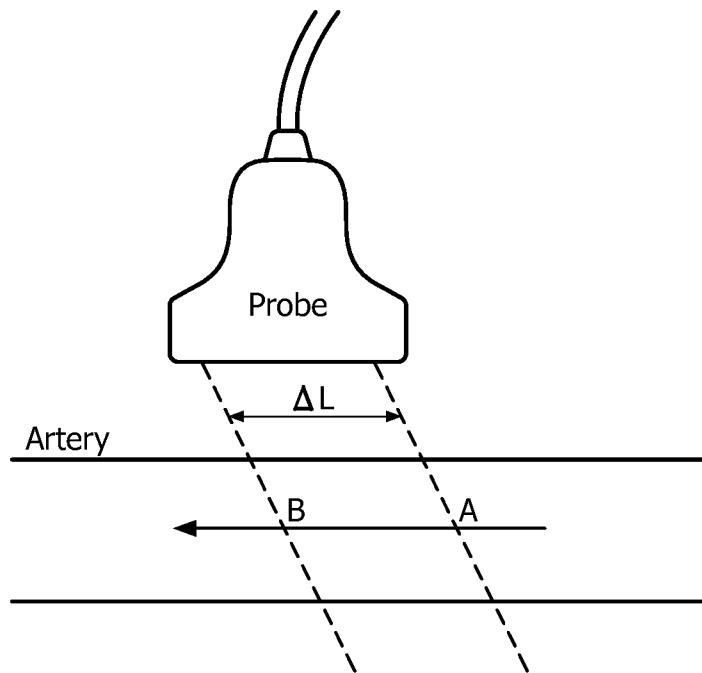

FIG. 3B

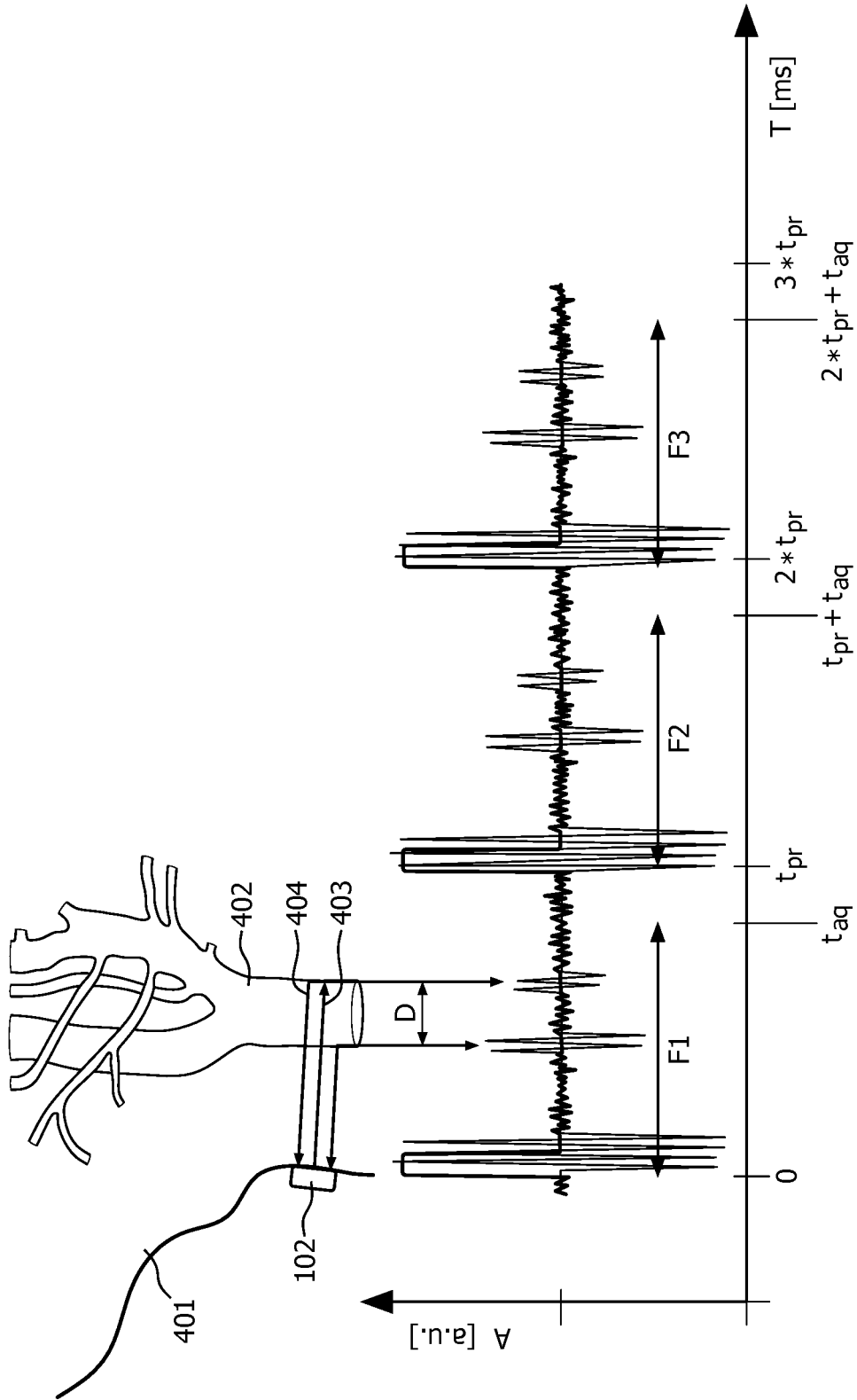

FIG. 4

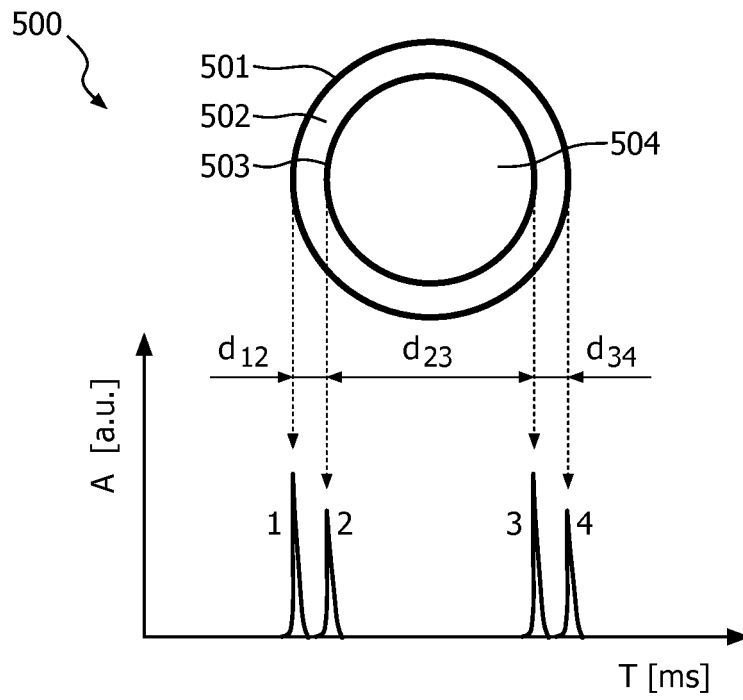

FIG. 5

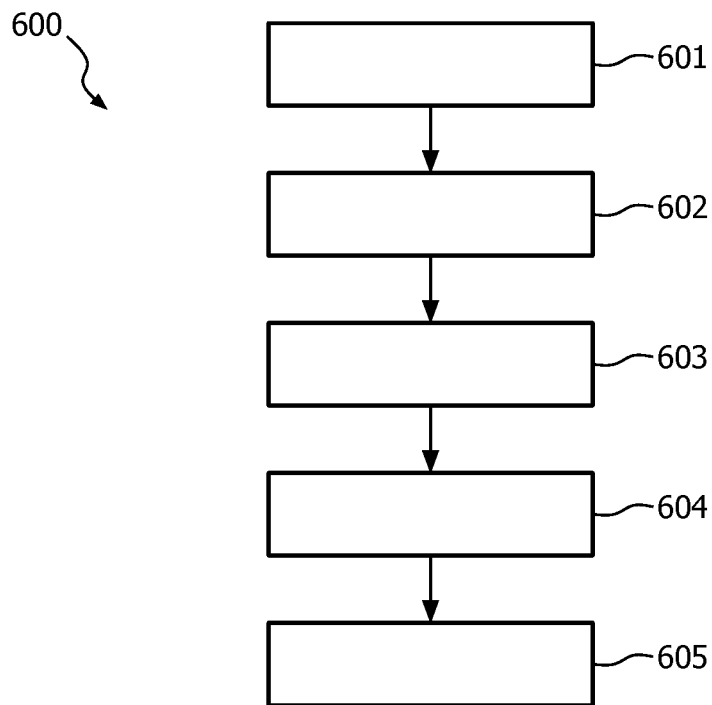

FIG. 6

REFERENCES CITED IN THE DESCRIPTION

This list of references cited by the applicant is for the reader's convenience only. It does not form part of the European patent document. Even though great care has been taken in compiling the references, errors or omissions cannot be excluded and the EPO disclaims all liability in this regard.

Patent documents cited in the description

- US 2014303501 A1 [0004]
- WO 2014181961 A1 [0006]

Non-patent literature cited in the description

- **ZHEN WANG et al.** Noninvasive Method for Measuring Local Pulse Wave Velocity by Dual Pulse Wave Doppler: In Vitro and In Vivo Studies. *PLOS ONE*, March 2015 [0005]

专利名称(译)	使用无影像超声测量动脉参数的系统和方法		
公开(公告)号	EP3370623B1	公开(公告)日	2020-06-24
申请号	EP2016790360	申请日	2016-11-02
[标]申请(专利权)人(译)	皇家飞利浦电子股份有限公司		
申请(专利权)人(译)	皇家飞利浦N.V.		
当前申请(专利权)人(译)	皇家飞利浦N.V.		
[标]发明人	PALANISAMY KRISHNAMOORTHY SISODIA RAJENDRA SINGH SETHURAMAN SHRIRAM PATIL RAVINDRA BALASAHEB BASAWARAJ PATIL OKALY VIKRAM		
发明人	PALANISAMY, KRISHNAMOORTHY SISODIA, RAJENDRA, SINGH SETHURAMAN, SHRIRAM PATIL, RAVINDRA BALASAHEB BASAWARAJ PATIL OKALY, VIKRAM		
IPC分类号	A61B8/08		
CPC分类号	A61B8/06 A61B8/0891 A61B8/4411 A61B8/4477 A61B8/4494 A61B8/488		
优先权	62/249989 2015-11-03 US		
其他公开文献	EP3370623A1		
外部链接	Espacenet		

摘要(译)

本发明涉及用于使用非成像超声测量动脉参数的系统，超声探头和相应方法。该系统包括：获取单元，用于从血管获取多普勒超声信号；以及处理单元，用于处理所获取的多普勒超声信号，并通过至少对峰值收缩速度（PSV）和脉搏的N次测量来确定血管中的变化。波速（PWV）。采集单元包括超声探头，该超声探头具有以网格结构布置的多个换能器元件，并且包括彼此可分离地连接的第一探头（102a）和第二探头（102b）。在分体式配置中，提供了超声探头以整体测量颈动脉和股动脉之间的PWV，或者局部和同时测量PSV和PWV。在集成配置中，可以本地测量PSV或PWV。

$$PWV = \frac{\Delta L \text{ (meters)}}{\Delta t \text{ (seconds)}}$$