



(11) **EP 3 150 128 B1**

(12) **EUROPEAN PATENT SPECIFICATION**

(45) Date of publication and mention of the grant of the patent:
18.12.2019 Bulletin 2019/51

(51) Int Cl.:
A61B 8/08 (2006.01)

(21) Application number: **16153202.3**

(22) Date of filing: **28.01.2016**

(54) **METHOD AND APPARATUS FOR DISPLAYING ULTRASOUND IMAGES**

VERFAHREN UND VORRICHTUNG ZUM ANZEIGEN VON ULTRASCHALLBILDERN

PROCÉDÉ ET APPAREIL D’AFFICHAGE D’IMAGES ULTRASONORES

(84) Designated Contracting States:
AL AT BE BG CH CY CZ DE DK EE ES FI FR GB GR HR HU IE IS IT LI LT LU LV MC MK MT NL NO PL PT RO RS SE SI SK SM TR

- **PARK, Sung-nam**
Geonggi-do (KR)
- **EUM, Jae-young**
Incheon (KR)

(30) Priority: **25.09.2015 KR 20150137089**

(74) Representative: **D’Halleweyn, Nele Veerle Trees Gertrudis et al**
Arnold & Siedsma
Bezuidenhoutseweg 57
2594 AC The Hague (NL)

(43) Date of publication of application:
05.04.2017 Bulletin 2017/14

(73) Proprietor: **Samsung Medison Co., Ltd.**
Hongcheon-gun, Gangwon-do, 25108 (KR)

(56) References cited:
US-A1- 2008 193 004 US-A1- 2012 108 960
US-A1- 2013 345 563 US-A1- 2014 221 836
US-A1- 2015 164 479

(72) Inventors:
• **LEE, Young-Joo**
Seoul (KR)

EP 3 150 128 B1

Note: Within nine months of the publication of the mention of the grant of the European patent in the European Patent Bulletin, any person may give notice to the European Patent Office of opposition to that patent, in accordance with the Implementing Regulations. Notice of opposition shall not be deemed to have been filed until the opposition fee has been paid. (Art. 99(1) European Patent Convention).

Description

BACKGROUND

1. Field

[0001] The present disclosure relates to a method and apparatus for displaying an ultrasound image to which additional information has been input, in response to a user input of inputting additional information to an ultrasound image.

2. Description of the Related Art

[0002] Ultrasound diagnosis apparatuses transmit ultrasound signals generated by transducers of a probe to an object and receive echo signals reflected from the object, thereby obtaining at least one image of an internal part of the object (e.g., soft tissues or blood flow). In particular, ultrasound diagnosis apparatuses are used for medical purposes including observation of the interior of an object, detection of foreign substances, and diagnosis of damage to the object. Such ultrasound diagnosis apparatuses provide high stability, display images in real time, and are safe due to the lack of radioactive exposure, compared to X-ray apparatuses. Therefore, ultrasound diagnosis apparatuses are widely used together with other image diagnosis apparatuses including a computed tomography (CT) apparatus, a magnetic resonance imaging (MRI) apparatus, and the like.

[0003] US 2008/0193004 A1 discloses an ultrasonic diagnostic apparatus comprising an image acquisition mode, wherein desired past images are registered in an image table. A past image selected from the past images registered in the table is displayed as a reference image together with a live image in a predetermined form. To register a past image in the image table, a past image is selected, the operator then inputs an attribute associated with the selected past image (e.g., patient information, or an examination region), and the selected past image is classified according to the attribute and registered, and the storage location information of the past image is stored.

SUMMARY

[0004] The invention is defined in the appended claims.

[0005] In accordance with the invention, an ultrasound diagnosis apparatus is provided as defined in claim 1.

[0006] The user input unit may receive a user input of selecting the reference frame displayed on the second area, and the display may display the selected reference frame on the first area.

[0007] The user input unit may receive a user input of selecting a second cine frame from the plurality of cine frames by scrolling the plurality of cine frames in an order of being captured, and a user input of selecting the reference frame displayed on the second area. In response

to the user input of selecting the reference frame displayed on the second area, the processor may change the selected cine frame from the second cine frame to the first cine frame corresponding to the selected reference frame.

[0008] The display may display a marker representing a capturing order of the selected cine frame, and, as the first cine frame is determined as a cine frame selected via scrolling, the display may change the displayed marker to a marker representing that the selected cine frame has changed from the second cine frame to the first cine frame, and display the changed marker representing that the selected cine frame has changed from the second cine frame to the first cine frame.

[0009] When the plurality of reference frames including the generated reference frame are displayed on the second area, the processor may receive a user input of rotating a knob included in the ultrasound diagnosis apparatus, and, in response to the user input of rotating the knob, the processor may control the display so that the plurality of reference frames are sequentially selected.

[0010] When the plurality of reference frames including the generated reference frame are displayed on the second area, and, in response to a user input of selecting the first cine frame, the processor may control the display to preferentially display a reference frame captured at a time point close to the time point when the selected first cine frame is captured, from among the plurality of reference frames.

[0011] The user input unit may receive a user input of re-selecting the first cine frame from the plurality of cine frames by scrolling the plurality of cine frames in an order of being captured. As the first cine frame is re-selected, the processor may control the display to display, on the reference frame displayed on the second area, a marker representing that the reference frame displayed on the second area is a reference frame corresponding to the first cine frame.

[0012] When the plurality of reference frames including the generated reference frame are displayed on the second area, and in response to a user input of inputting additional information onto the first cine frame, the processor may control the display to preferentially display a reference frame to which a same type of additional information as a type of the input additional information has been input, from among the plurality of reference frames.

[0013] According to an aspect of the present invention, a method of displaying an ultrasound image is provided as defined in claim 8.

[0014] The method may further include receiving a user input of selecting the reference frame displayed on the second area; and displaying the selected reference frame on the first area.

[0015] The method may further include receiving a user input of selecting a second cine frame from the plurality of cine frames by scrolling the plurality of cine frames in an order of being captured; receiving a user input of selecting the reference frame displayed on the second area;

and, in response to the user input of selecting the reference frame displayed on the second area, changing the selected cine frame from the second cine frame to the first cine frame corresponding to the selected reference frame.

[0016] The method may further include displaying a marker representing a capturing order of the selected cine frame; and changing the displayed marker to a marker representing that the selected cine frame has changed from the second cine frame to the first cine frame.

[0017] When the plurality of reference frames including the generated reference frame are displayed on the second area, the method may further include receiving a user input of rotating a knob included in the ultrasound diagnosis apparatus; and, in response to the user input of rotating the knob, sequentially selecting the plurality of reference frames.

[0018] When the plurality of reference frames including the generated reference frame are displayed on the second area, the method may further include, in response to a user input of selecting the first cine frame, preferentially displaying a reference frame captured at a time point close to the time point when the selected first cine frame is captured, from among the plurality of reference frames.

[0019] The method may further include receiving a user input of re-selecting the first cine frame from the plurality of cine frames by scrolling the plurality of cine frames in an order of being captured; and, as the first cine frame is re-selected, displaying, on the reference frame displayed on the second area, a marker representing that the reference frame displayed on the second area is a reference frame corresponding to the first cine frame.

[0020] When the plurality of reference frames including the generated reference frame are displayed on the second area, the method may further include, in response to a user input of inputting additional information onto the first cine frame, preferentially displaying a reference frame to which a same type of additional information as a type of the input additional information has been input, from among the plurality of reference frames.

BRIEF DESCRIPTION OF THE DRAWINGS

[0021] These and/or other aspects will become apparent and more readily appreciated from the following description of the embodiments, taken in conjunction with the accompanying drawings in which:

FIG. 1 illustrates an exemplary embodiment in which an ultrasound diagnosis apparatus generates a reference frame;

FIG. 2 is a flowchart of an exemplary embodiment in which the ultrasound diagnosis apparatus displays a reference frame;

FIGS. 3A and 3B illustrate an exemplary embodiment in which the ultrasound diagnosis apparatus displays a reference frame;

FIG. 4 illustrates an exemplary embodiment in which the ultrasound diagnosis apparatus displays a reference frame on a sub-screen;

FIG. 5 is a flowchart of an exemplary embodiment in which the ultrasound diagnosis apparatus receives a user input of selecting a reference frame; FIGS. 6A and 6B illustrate user interfaces (UIs) for selecting a reference frame, according to some exemplary embodiments;

FIG. 7 is a flowchart of an exemplary embodiment in which the ultrasound diagnosis apparatus displays a selected reference frame in response to a user input of selecting a reference frame;

FIGS. 8A and 8B illustrate exemplary embodiments in which the ultrasound diagnosis apparatus displays a selected reference frame in response to a user input of selecting a reference frame;

FIG. 9 is a flowchart of an exemplary embodiment in which the ultrasound diagnosis apparatus receives a user input of selecting one from a plurality of types of additional information and preferentially displays a reference frame to which additional information of the selected type has been input;

FIGS. 10A and 10B illustrate an exemplary embodiment in which the ultrasound diagnosis apparatus receives a user input of selecting one from a plurality of types of additional information and preferentially displays a reference frame to which additional information of the selected type has been input;

FIGS. 11A and 11B illustrate another exemplary embodiment in which the ultrasound diagnosis apparatus receives a user input of selecting one from a plurality of types of additional information and preferentially displays a reference frame to which additional information of the selected type has been input;

FIG. 12 is a flowchart of an exemplary embodiment in which the ultrasound diagnosis apparatus preferentially displays a reference frame captured at a time point close to a time point when a selected cine frame has been captured;

FIG. 13 illustrates an exemplary embodiment in which the ultrasound diagnosis apparatus preferentially displays a reference frame captured at a time point close to a time point when a selected cine frame has been captured;

FIG. 14 is a flowchart of an exemplary embodiment in which the ultrasound diagnosis apparatus displays a marker representing a reference frame corresponding to a selected cine frame on the reference frame;

FIG. 15 illustrates an exemplary embodiment in which the ultrasound diagnosis apparatus displays a marker representing a reference frame corresponding to a selected cine frame on the reference frame;

FIG. 16 is a flowchart of an exemplary embodiment in which the ultrasound diagnosis apparatus preferentially displays a reference frame to which the same

type of additional information as that of additional information input to a cine frame has been input; FIG. 17 illustrates an exemplary embodiment in which the ultrasound diagnosis apparatus preferentially displays a reference frame to which the same type of additional information as that of additional information input to a cine frame has been input; FIG. 18 is a flowchart of an exemplary embodiment in which the ultrasound diagnosis apparatus displays reference frames selected by a user from a plurality of reference frames, as a group; FIGS. 19A and 19B illustrate an exemplary embodiment in which the ultrasound diagnosis apparatus displays reference frames selected by a user from a plurality of reference frames, as a group; FIG. 20 is a block diagram of a structure of the ultrasound diagnosis apparatus, according to an exemplary embodiment; and FIG. 21 is a block diagram of a structure of the ultrasound diagnosis apparatus, according to another exemplary embodiment.

DETAILED DESCRIPTION

[0022] When a part "includes" or "comprises" an element, unless there is a particular description contrary thereto, the part can further include other elements, not excluding the other elements. In addition, terms such as "... unit", "... module", or the like refer to units that perform at least one function or operation, and the units may be implemented as hardware or software or as a combination of hardware and software.

[0023] Reference will now be made in detail to embodiments, examples of which are illustrated in the accompanying drawings. In the drawings, parts irrelevant to the description are omitted for simplicity of explanation, and like numbers refer to like elements throughout.

[0024] Throughout the specification, an "ultrasound image" refers to an image of an object, which is obtained using ultrasound waves. Furthermore, an "object" may be a human, an animal, or a part of a human or animal. For example, the object may be an organ (e.g., the liver, the heart, the womb, the brain, a breast, or the abdomen), a blood vessel, or a combination thereof. Also, the object may be a phantom. The phantom means a material having a density, an effective atomic number, and a volume that are approximately the same as those of an organism. For example, the phantom may be a spherical phantom having properties similar to a human body.

[0025] Throughout the specification, a "user" may be, but is not limited to, a medical expert, for example, a medical doctor, a nurse, a medical laboratory technologist, or a medical imaging expert, or a technician who repairs medical apparatuses.

[0026] Throughout the specification, the term "additional information" may denote detailed information about a target within an ultrasound image. The additional information may include a figure set on the ultrasound image

to measure the target or a result of the measurement. The additional information may include a comment input onto the ultrasound image. The comment may include, but is not limited to, a body marker, an arrow, or a text comment.

[0027] Embodiments now will be described more fully hereinafter with reference to the accompanying drawings.

[0028] FIG. 1 illustrates an exemplary embodiment in which an ultrasound diagnosis apparatus 1000 generates a reference frame.

[0029] Referring to FIG. 1, the ultrasound diagnosis apparatus 1000 may generate, as a reference frame, a cine frame to which additional information has been input, in response to a user input of inputting additional information to a cine frame, and display the generated reference frame.

[0030] The cine frame is an ultrasound image generated by the ultrasound diagnosis apparatus 1000 imaging a target. The cine image may be an ultrasound image that is not permanently stored in the ultrasound diagnosis apparatus 1000 by a user. For example, as imaging of the target is performed for a certain period of time, the ultrasound diagnosis apparatus 1000 may acquire a plurality of ultrasound images respectively representing the target at a plurality of time points included in the certain period of time, and arrange the plurality of ultrasound images in chronological order.

[0031] As a cine frame is generated, the ultrasound diagnosis apparatus 1000 may store the generated cine frame in a buffer set on a volatile memory. The buffer in which the cine frame is stored may be referred to as a cine buffer in some cases, and may be implemented in a ring shape.

[0032] Unless the ultrasound diagnosis apparatus 1000 receives a user input of storing a cine frame stored in a buffer in a non-volatile memory, the ultrasound diagnosis apparatus 1000 may not store the cine frame in the non-volatile memory. Accordingly, when the cine buffer runs short of capacity to store a new cine frame, the ultrasound diagnosis apparatus 1000 may delete an already stored cine frame and store the new cine frame. When the ultrasound diagnosis apparatus 1000 is turned off, all of the cine frames stored in the cine buffer may be deleted because of the characteristics of the volatile memory.

[0033] The ultrasound diagnosis apparatus 1000 may display a generated cine frame 30 on a first area 35 of a screen of the ultrasound diagnosis apparatus 1000. In this case, the ultrasound diagnosis apparatus 1000 may display the number 70 of generated cine frames and an order number 75_1 of the cine frame 30 indicating the order in which the cine frame 30 is displayed on the screen. For example, as shown in FIG. 1, the screen may show that the displayed cine frame 30 is a 123th cine frame from among a total number of 173 cine frames.

[0034] The ultrasound diagnosis apparatus 1000 may sequentially display the cine frames in a capturing order

or in a direction opposite to the capturing order. For example, the ultrasound diagnosis apparatus 1000 may receive a user input of selecting one from a plurality of cine frames by scrolling the plurality of cine frames in the capturing order or in the direction opposite to the capturing order. For example, as shown in FIG. 1, in response to a user input of turning a track ball 1600_110 within a control panel 1600_100 right, the ultrasound diagnosis apparatus 1000 may display a frame next to a currently displayed cine frame on the first area 35. In response to a user input of turning the track ball 1600_110 left, the ultrasound diagnosis apparatus 1000 may display a frame previous to the currently displayed cine frame on the first area 35.

[0035] The ultrasound diagnosis apparatus 1000 may receive a user input of displaying additional information on a cine frame. The additional information denotes detailed information about a target within the cine frame. The additional information may include a figure set on the cine frame to measure the target or a result of the measurement. The additional information may include a comment input onto the cine frame. The comment may include, but is not limited to, a body marker, an arrow, or a text comment.

[0036] As shown in FIG. 1, in response to a user input of measuring a distance between two points within the cine frame 30, the ultrasound diagnosis apparatus 1000 may display a straight line 40_1 linking two points with each other on the cine frame 30. In response to a user input of measuring a width of an oval region within the cine frame 30, the ultrasound diagnosis apparatus 1000 may display an oval 40_2 representing a measured region on the cine frame 30.

[0037] According to the invention, in response to a user input of inputting additional information to a cine frame, the ultrasound diagnosis apparatus 1000 is configured to generate, as a reference frame, a cine frame to which additional information has been input. In this case, even when the ultrasound diagnosis apparatus 1000 does not receive a user input of storing a cine frame to which additional information has been input, the ultrasound diagnosis apparatus 1000 is configured to automatically generate the cine frame to which the additional information has been input, as the reference frame.

[0038] For example, in response to a user input of measuring a distance between two points within the cine frame 30, the ultrasound diagnosis apparatus 1000 generates, as the reference frame, the cine frame 30 on which the straight line 40_1 linking the two points with each other is displayed, even when no user inputs of generating the reference frame are received.

[0039] The ultrasound diagnosis apparatus 1000 may generate a plurality of reference frames, based on a single cine frame. For example, when the target is a fetus, in response to a user input of measuring a crown-rump length (CRL) of the fetus within the cine frame, the ultrasound diagnosis apparatus 1000 may generate a first reference frame including additional information repre-

sending the measured CLR, calculate a Gestational age based on the measured CLR, and generate a second reference frame including additional information representing the calculated Gestational age. The ultrasound diagnosis apparatus 1000 may generate a third reference frame representing both the CLR and the Gestational age.

[0040] The ultrasound diagnosis apparatus 1000 may select some from the plurality of cine frames and generate reference frames respectively associated with the selected cine frames. For example, the ultrasound diagnosis apparatus 1000 may select first and second cine frames from the plurality of cine frames. The ultrasound diagnosis apparatus 1000 may generate a first reference frame associated with the first cine frame and a second reference frame associated with the second cine frame.

[0041] The ultrasound diagnosis apparatus 1000 is configured to store the generated reference frames. The ultrasound diagnosis apparatus 1000 may store the generated reference frames in a buffer set in volatile memory or in a separate storage set in non-volatile memory.

[0042] Accordingly, even when a user does not perform a special operation of storing a frame measured by the user or commented on by the user, the user may store a cine frame measured or commented on by the user.

[0043] The ultrasound diagnosis apparatus 1000 is configured to display reference frames 50_1 and 50_2 on second areas 55_1 and 55_2 of the screen. Even when the ultrasound diagnosis apparatus 1000 does not receive a user input of displaying a reference frame, the ultrasound diagnosis apparatus 1000 is configured to automatically display generated reference frames.

[0044] The ultrasound diagnosis apparatus 1000 may display order numbers 75_2 and 75_3 indicating orders in which the reference frames 50_1 and 50_2 were captured, together with the reference frames 50_1 and 50_2.

[0045] In some cases, the screen of the ultrasound diagnosis apparatus 1000 may include a main screen and a sub-screen. The main screen may be the screen of a main display 1400_100, and the sub-screen may be the screen of a sub-display 1400_200. In this case, the ultrasound diagnosis apparatus 1000 may display the cine frame 30 on the screen of the main display 1400_100 and display the reference frames 50_1 and 50_2 on the screen of the sub-display 1400_200.

[0046] In response to a user input of selecting a reference frame, the ultrasound diagnosis apparatus 1000 may display a selected reference frame on the first area 35, on which the cine frame 30 is displayed. In some cases, in response to the user input of selecting a reference frame, the ultrasound diagnosis apparatus 1000 may display a cine frame corresponding to a selected reference frame on the first area 35.

[0047] In response to the user input of selecting a reference frame, the ultrasound diagnosis apparatus 1000 may determine a cine frame corresponding to the selected reference frame from among the plurality of cine

frames, as a cine frame selected via scrolling. Thus, even when a user does not perform scrolling, the user may move to the cine frame corresponding to the selected reference frame.

[0048] FIG. 2 is a flowchart of an exemplary embodiment in which the ultrasound diagnosis apparatus 1000 displays a reference frame.

[0049] In operation S210, the ultrasound diagnosis apparatus 1000 may display a first cine frame selected by a user from a plurality of cine frames, on a first area on the screen of the ultrasound diagnosis apparatus 1000.

[0050] The ultrasound diagnosis apparatus 1000 may receive a user input of selecting the first cine frame from the plurality of cine frames by scrolling the plurality of cine frames in a capturing order or in a direction opposite to the capturing order. For example, the user input of selecting the first cine frame from the plurality of cine frames may include, but is not limited to, a user input of moving a track ball within a control panel, a user input of dragging a scroll bar displayed on the screen, or a user input of swiping the plurality of cine frames.

[0051] In operation S220, the ultrasound diagnosis apparatus 1000 may receive a user input of inputting additional information onto the displayed first cine frame.

[0052] The additional information denotes detailed information about the target within the cine frame. The additional information may include an object set on the cine frame to measure the target. For example, the object may include a marker displayed on two points within the cine frame to measure a distance between the two points. The object may include a straight line that links two points and that is displayed on the cine frame to measure the distance between the two points. The object may include an oval displayed on the cine frame to measure a width of an oval region, a girth thereof, or a ratio between a major axis and a minor axis of the oval region. The object may also include a looped curve displayed on the cine frame to measure a width of a looped curve region and a length thereof. The object may also include two intersecting straight lines that are displayed on the cine frame to measure an angle between the two straight lines. The object may also include a disk volume displayed on the cine frame to measure the volume of a heart. An object displayed on the cine frame to measure the target within the cine frame may include, but is not limited to, a dot, a line, a figure, or a three-dimensional (3D) figure.

[0053] The additional information may include a measurement value of the target within the cine frame. The measurement value of the target may include, but is not limited to, a distance, a width, a length, a volume, a ratio, or an angle.

[0054] The additional information may include a comment on the target within the cine frame. For example, the ultrasound diagnosis apparatus 1000 may receive a user input of inputting a comment on the target within the cine frame. The comment on the target may include, but is not limited to, a text, an arrow, a body marker, or a figure. The ultrasound diagnosis apparatus 1000 may

receive a user input of inputting, as a comment, a text directly input by a user typing a keyboard provided by the ultrasound diagnosis apparatus 1000. The ultrasound diagnosis apparatus 1000 may receive a user input of inputting a preset word to the ultrasound diagnosis apparatus 1000.

[0055] In operation S230, the ultrasound diagnosis apparatus 1000 is configured to generate, as a reference frame, the first cine frame including the additional information, in response to a user input of inputting additional information.

[0056] In response to the user input of receiving additional information, the ultrasound diagnosis apparatus 1000 automatically generates the first cine frame including the additional information as the reference frame, even when a special user input of generating the first cine frame including the additional information as the reference frame is not received.

[0057] For example, the ultrasound diagnosis apparatus 1000 may generate the first cine frame including the additional information as the reference frame, in response to a user input of inputting the additional information to the first cine frame and moving to another cine frame.

[0058] For example, in response to a user input of selecting a button for inputting the additional information to the first cine frame, the ultrasound diagnosis apparatus 1000 may determine the first cine frame as a cine frame that is to be generated as the reference frame. Then, in response to a user input of moving to another cine frame, the ultrasound diagnosis apparatus 1000 may generate the determined first cine frame as the reference frame. In this case, for a reason such as the user's cancellation of selection of the button for inputting the additional information, even when the additional information is not input onto the first cine frame at the moment when the user input of moving to another cine frame is received, the ultrasound diagnosis apparatus 1000 may generate the first cine frame as the reference frame.

[0059] For example, the ultrasound diagnosis apparatus 1000 may generate the first cine frame including the additional information as the reference frame, every time a comment is input onto the first cine frame or a measurement is completed.

[0060] In operation S240, the ultrasound diagnosis apparatus 1000 is configured to display the generated reference frame on a second area on the screen.

[0061] The ultrasound diagnosis apparatus 1000 is configured to display the generated reference frame on a second area that is different from the first area on the screen. The first area and the second area may be different areas included in a single screen. When the ultrasound diagnosis apparatus 1000 includes a plurality of screens, the first area and the second area may be areas respectively included in different screens.

[0062] Even when there are no user inputs of displaying a reference frame, the ultrasound diagnosis apparatus 1000 automatically displays the generated reference

frame in response to the user input of inputting the additional information.

[0063] The ultrasound diagnosis apparatus 1000 is configured to store the generated reference frame. In some cases, the ultrasound diagnosis apparatus 1000 may store the generated reference frame in a space where the first cine frame is stored. Accordingly, the first cine frame may be replaced with the reference frame. In some cases, the ultrasound diagnosis apparatus 1000 may store the reference frame in a separate buffer set on a volatile memory other than a cine buffer. In this case, the ultrasound diagnosis apparatus 1000 may store a capturing order or ID information of the first cine frame in correspondence with the reference frame. In some cases, the ultrasound diagnosis apparatus 1000 may store the reference frame in a separate space set on a non-volatile memory.

[0064] The ultrasound diagnosis apparatus 1000 may store only the additional information. In this case, the ultrasound diagnosis apparatus 1000 may store the capturing order or ID information of the first cine frame in correspondence with the additional information. The ultrasound diagnosis apparatus 1000 may store information about a location on the first cine frame on which the additional information is displayed, in correspondence with the additional information.

[0065] In response to a user input of selecting a reference frame, the ultrasound diagnosis apparatus 1000 may display a selected reference frame on the first area.

[0066] When a second cine frame has been selected from the plurality of cine frames by scrolling, the ultrasound diagnosis apparatus 1000 may change a selected cine frame from the second cine frame to the first cine frame, which corresponds to the selected reference frame, in response to a user input of selecting a reference frame.

[0067] The ultrasound diagnosis apparatus 1000 may display a marker representing a capturing order of the selected cine frame. The marker representing the capturing order of the selected cine frame may be the overall number of cine frames and a numeral representing the capturing order of the selected cine frame. The marker representing the capturing order of the selected cine frame may be a scroll bar in which the plurality of cine frames are mapped according to the capturing order, but is not limited thereto.

[0068] As the first cine frame is determined as the cine frame selected via scrolling, the ultrasound diagnosis apparatus 1000 may change the displayed marker to a marker representing that the selected cine frame has changed from the second cine frame to the first cine frame.

[0069] When the plurality of reference frames have been displayed on the second area, the ultrasound diagnosis apparatus 1000 may sequentially select the plurality of reference frames in response to a user input of rotating a knob included in the ultrasound diagnosis apparatus 1000.

[0070] In accordance with the invention, when the plurality of reference frames have been displayed on the second area, the ultrasound diagnosis apparatus 1000 may receive a user input of selecting one from various types of additional information, via a user interface (UI). In response to the user input of selecting one from various types of additional information, the ultrasound diagnosis apparatus 1000 is configured to preferentially display, on the second area, a reference frame to which the selected type has been input from among the plurality of reference frames.

[0071] When the plurality of reference frames have been displayed on the second area and the ultrasound diagnosis apparatus 1000 receives a user input of selecting the first cine frame, the ultrasound diagnosis apparatus 1000 may preferentially display a reference frame captured at a time point close to the time point when the selected first cine frame is captured, from among the plurality of reference frames.

[0072] In response to the user input of selecting the first cine frame, the ultrasound diagnosis apparatus 1000 may display a marker representing a reference frame corresponding to the selected first cine frame, on the reference frame corresponding to the selected first cine frame.

[0073] When the plurality of reference frames have been displayed on the second area and the ultrasound diagnosis apparatus 1000 receives a user input of inputting the additional information onto the first cine frame, the ultrasound diagnosis apparatus 1000 may preferentially display, on the second area, a reference frame to which the same type of additional information as that of the input additional information has been input, from among the plurality of reference frames.

[0074] When the plurality of reference frames have been displayed on the second area, the ultrasound diagnosis apparatus 1000 may display at least one reference frame as a group, in response to a user input of selecting at least one reference frame from the plurality of reference frames.

[0075] FIGS. 3A and 3B illustrate an exemplary embodiment in which the ultrasound diagnosis apparatus 1000 displays a reference frame.

[0076] Referring to FIG. 3A, the ultrasound diagnosis apparatus 1000 may receive a user input of inputting additional information 40_3 onto the cine frame 30.

[0077] In response to a user input of scrolling a plurality of cine frames, the ultrasound diagnosis apparatus 1000 may display the cine frame 30 selected from the plurality of cine frames, on the first area 35 of the screen.

[0078] In response to the user input of scrolling a plurality of cine frames, the ultrasound diagnosis apparatus 1000 may change a marker (e.g., 310 or 320) representing a capturing order of the selected cine frame. The marker representing the capturing order of the selected cine frame may be a marker 310 representing, as a numeral, the capturing order of the cine frame selected from the plurality of cine frames, or may be a scroll bar 320

representing the capturing order of the selected cine frame as a location on a bar.

[0079] In response to the user input of scrolling the plurality of cine frames, the ultrasound diagnosis apparatus 1000 may change the numeral 310 indicating the selected cine frame. In response to the user input of scrolling a plurality of cine frames, the ultrasound diagnosis apparatus 1000 may change the location of a marker 325 representing a capturing order of the selected cine frame, on the scroll bar 320.

[0080] The ultrasound diagnosis apparatus 1000 may display a plurality of reference frames 50_1, 50_2, and 50_3 on a second area 55 of the screen.

[0081] Referring to FIG. 3B, in response to a user input of inputting a text 40_3 as a comment onto the displayed cine frame 30, the ultrasound diagnosis apparatus 1000 automatically generates the cine frame 30 including the input text 40_3 as a reference frame 50_4 and automatically displays the reference frame 50_4 on the second area 55, even when there are no user inputs of generating or displaying the reference frame 50_4.

[0082] For example, the ultrasound diagnosis apparatus 1000 generates the cine frame 30 including the text 40-3 as the reference frame 50_4, in response to a user input of inputting the text 40-3 onto the cine frame 30 and moving to another cine frame.

[0083] For example, the ultrasound diagnosis apparatus 1000 determines the cine frame 30 as a cine frame that is to be generated as the reference frame 50_4, in response to a user input of selecting a button for inputting the text 40-3 onto the cine frame 30.

[0084] For example, as inputting of the text 40-3 as a single text onto the cine frame 30 is completed, the ultrasound diagnosis apparatus 1000 generates the cine frame 30 including the text 40-3, as the reference frame 50_4.

[0085] As the reference frame 50_4 is generated, the ultrasound diagnosis apparatus 1000 automatically displays the generated reference frame 50_4 on the second area 55.

[0086] FIG. 4 illustrates an exemplary embodiment in which the ultrasound diagnosis apparatus 1000 displays a reference frame on a sub-screen.

[0087] Referring to FIG. 4, the ultrasound diagnosis apparatus 1000 may display reference frames 50_1 through 50_5 on a separate screen other than a screen on which the cine frame 30 is displayed.

[0088] The ultrasound diagnosis apparatus 1000 may include a main screen and a sub-screen. The sub-screen may be the screen of the sub-display 1400_200, and may be implemented as a touch display. The sub-display 1400_200 may be disposed between the main display 1400_100 and the control panel 1600_100. The ultrasound diagnosis apparatus 1000 may display a UI object on the sub-screen and may receive a user input of touching the UI object.

[0089] In response to a user input of inputting additional information to the cine frame displayed on the main

screen, the ultrasound diagnosis apparatus 1000 may generate, as a reference frame, a cine frame including the input additional information, and display the generated reference frame on a second area 55 of the sub-screen.

[0090] The ultrasound diagnosis apparatus 1000 may receive a touch input of selecting one from the reference frames 50_1 through 50_5 on the sub-screen. The ultrasound diagnosis apparatus 1000 may display the selected reference frame on the main screen.

[0091] FIG. 5 is a flowchart of an exemplary embodiment in which the ultrasound diagnosis apparatus 1000 receives a user input of selecting a reference frame.

[0092] In operation S510, the ultrasound diagnosis apparatus 1000 may receive a user input of rotating a knob included in the ultrasound diagnosis apparatus 1000.

[0093] The ultrasound diagnosis apparatus 1000 may include the knob in a control panel of the ultrasound diagnosis apparatus 1000. The knob may be a physical button that rotates at a certain angle.

[0094] In operation S520, the ultrasound diagnosis apparatus 1000 may sequentially select a plurality of reference frames in response to the user input of rotating the knob.

[0095] Even when the ultrasound diagnosis apparatus 1000 does not receive a special user input of selecting a reference frame, the ultrasound diagnosis apparatus 1000 may automatically sequentially select the plurality of reference frames in response to the user input of rotating the knob.

[0096] FIGS. 6A and 6B illustrate UIs for selecting a reference frame, according to some exemplary embodiments.

[0097] Referring to FIG. 6A, the ultrasound diagnosis apparatus 1000 may select one from the plurality of reference frames 50_1 through 50_5 in response to a user input of rotating one from among a plurality of knobs 1600_130.

[0098] The ultrasound diagnosis apparatus 1000 may include the plurality of knobs 1600_130 on the control panel 1600_100. In response to a user input of rotating a preset one knob from among the plurality of knobs 1600_130, the ultrasound diagnosis apparatus 1000 may select one from the plurality of reference frames 50_1 through 50_5.

[0099] In response to a user input of rotating a knob, the ultrasound diagnosis apparatus 1000 may display a marker 610 representing the selected reference frame, on the selected reference frame 50_5.

[0100] In response to the user input of rotating a knob, the ultrasound diagnosis apparatus 1000 may also display a marker 630 representing a location of the reference frame selected from the plurality of reference frames. For example, when 15 reference frames are generated and the selected reference frame 50_5 is located at a third position, the ultrasound diagnosis apparatus 1000 may display "(3/15)". The ultrasound diagnosis apparatus 1000 may display a marker 620 representing a capturing

order of the selected reference frame.

[0101] In response to the user input of rotating a knob, the ultrasound diagnosis apparatus 1000 may also display a marker 640 representing that the knob has been rotated.

[0102] In response to the user input of rotating a knob, the ultrasound diagnosis apparatus 1000 may sequentially select the plurality of reference frames 50_1 through 50_5.

[0103] For example, referring to FIG. 6B, when the reference frame 50_5 has been selected from the plurality of reference frames 50_1 through 50_5, the ultrasound diagnosis apparatus 1000 may select a reference frame 50_3 next to the selected reference frame 50_5, in response to a user input of rotating the knob right. In response to the user input of rotating the knob left, the ultrasound diagnosis apparatus 1000 may select a reference frame 50_2 previous to the selected reference frames 50_5.

[0104] FIG. 7 is a flowchart of an exemplary embodiment in which the ultrasound diagnosis apparatus 1000 displays a selected reference frame in response to a user input of selecting a reference frame.

[0105] In operation S710, the ultrasound diagnosis apparatus 1000 may receive a user input of selecting a reference frame displayed on the second area.

[0106] For example, the ultrasound diagnosis apparatus 1000 may receive an input of clicking one from among a plurality of reference frames displayed on the second area, and may receive a touch input of selecting one from the plurality of reference frames. The ultrasound diagnosis apparatus 1000 may receive a user input of rotating a knob.

[0107] In operation S720, the ultrasound diagnosis apparatus 1000 may display the selected reference frame on a first area.

[0108] The ultrasound diagnosis apparatus 1000 may display the selected reference frame on the first area on which a selected cine frame is displayed.

[0109] In operation S730, the ultrasound diagnosis apparatus 1000 may determine a cine frame corresponding to the selected reference frame from a plurality of cine frames, as a cine frame selected via scrolling.

[0110] Thus, even when a user does not perform scrolling, the user may move to the cine frame to which the user has inputted additional information.

[0111] FIGS. 8A and 8B illustrate exemplary embodiments in which the ultrasound diagnosis apparatus 1000 displays a selected reference frame in response to a user input of selecting a reference frame.

[0112] Referring to FIG. 8A, the ultrasound diagnosis apparatus 1000 may display a plurality of reference frames 50_3 through 50_6.

[0113] The plurality of reference frames 50_3 through 50_6 are generated and displayed by the ultrasound diagnosis apparatus 1000 in response to a user input of inputting additional information to a cine frame.

[0114] The ultrasound diagnosis apparatus 1000 may

display the selected cine frame 30 in response to a user input of selecting one cine frame by scrolling a plurality of cine frames. As shown in FIG. 8A, the selected cine frame 30 may be a 189th cine frame from among 278 cine frames.

[0115] The ultrasound diagnosis apparatus 1000 may receive a user input of selecting the reference frame 50_6 from the plurality of reference frames 50_3 through 50_6.

[0116] Referring to FIG. 8B, in response to the user input of selecting the reference frame 50_6 from the plurality of reference frames 50_3 through 50_6, the ultrasound diagnosis apparatus 1000 may display the selected reference frame 50_6 on the first area 35 on which the cine frame was displayed.

[0117] The ultrasound diagnosis apparatus 1000 may determine a cine frame corresponding to the selected reference frame 50_6 from the plurality of cine frames, as a cine frame selected via scrolling. Since the selected reference frame 50_6 is generated from a 165th cine frame, the cine frame corresponding to the selected reference frame 50_6 may be the 165th cine frame. Accordingly, the ultrasound diagnosis apparatus 1000 may determine the 165th cine frame as a cine frame selected by scrolling.

[0118] When the 165th cine frame has been determined as the cine frame selected via scrolling, in response to a user input of scrolling the plurality of cine frames, the ultrasound diagnosis apparatus 1000 may sequentially display cine frames next or previous to the 165th cine frame on the first area.

[0119] As the 165th cine frame is determined as the cine frame selected via scrolling, the ultrasound diagnosis apparatus 1000 may change a marker (e.g., 310 or 320) representing a capturing order of the selected cine frame. For example, the ultrasound diagnosis apparatus 1000 may change a numeral representing the capturing order of the selected cine frame from 189 to 165. The ultrasound diagnosis apparatus 1000 may move a location marker 325 to the left.

[0120] FIG. 9 is a flowchart of an exemplary embodiment in which the ultrasound diagnosis apparatus 1000 receives a user input of selecting one from a plurality of types of additional information and preferentially displays a reference frame to which additional information of the selected type has been input.

[0121] In operation S910, the ultrasound diagnosis apparatus 1000 is configured to display a UI representing types of additional information.

[0122] The ultrasound diagnosis apparatus 1000 is configured to display a UI for selecting one from a plurality of types of additional information, together with a plurality of reference frames.

[0123] The types of additional information include measurement additional information and comment additional information. The measurement additional information may denote additional information input onto a cine frame by measuring a target within the cine frame. The comment additional information may denote detailed in-

formation about the target that has been input to the cine frame by a user.

[0124] The measurement additional information may be additional information about a distance, a width, a length, a volume, a ratio, or an angle. The comment additional information may be a text comment, a body marker, an arrow, or the like.

[0125] In operation S920, the ultrasound diagnosis apparatus 1000 is configured to receive a user input of selecting one from the plurality of types of additional information, via the displayed UI.

[0126] In operation S930, the ultrasound diagnosis apparatus 1000 is configured to preferentially display, on the second area, a reference frame to which additional information of the selected type has been input from among the plurality of reference frames.

[0127] The ultrasound diagnosis apparatus 1000 is configured to preferentially display the reference frame to which the additional information of the selected type has been input, more prominently than the other frames. For example, the ultrasound diagnosis apparatus 1000 may display the reference frame to which the additional information of the selected type has been input, on an uppermost portion of the second area such that the reference frame is displayed first. The ultrasound diagnosis apparatus 1000 may display the reference frame to which the additional information of the selected type has been input, at a location the closest to the cine frame such that the reference frame is the most prominent.

[0128] FIGS. 10A and 10B illustrate an exemplary embodiment in which the ultrasound diagnosis apparatus 1000 receives a user input of selecting one from a plurality of types of additional information and preferentially displays a reference frame to which additional information of the selected type has been input.

[0129] Referring to FIG. 10A, the ultrasound diagnosis apparatus 1000 is configured to display a UI 100 for selecting one from a plurality of types of additional information.

[0130] The UI 100 for selecting one from a plurality of types of additional information may include a plurality of buttons 100_10 through 100_80 respectively representing the types of the additional information.

[0131] The ultrasound diagnosis apparatus 1000 is configured to receive a user input of selecting the button 100_40 for selecting additional information related with a length measurement from the plurality of buttons 100_10 through 100_80.

[0132] Referring to FIG. 10B, in response to the user input of selecting the button 100_40 for selecting additional information related with a length measurement, the ultrasound diagnosis apparatus 1000 is configured to display a reference frame to which the additional information related with a length measurement has been input from among the plurality of reference frames. The ultrasound diagnosis apparatus 1000 may display only reference frames 50_1, 50_2, 50_5, and 50_6 to which the additional information related with a length measurement has

been input, on a second area of the screen. In some cases, the ultrasound diagnosis apparatus 1000 may preferentially display the reference frames 50_1, 50_2, 50_5, and 50_6 to which the additional information related with a length measurement has been input, than the other frames.

[0133] Thus, a user is able to observe only a reference frame to which additional information of a desired type has been input and to compare input reference frames to which additional information of the same type has been input with one another.

[0134] FIGS. 11A and 11B illustrate another exemplary embodiment in which the ultrasound diagnosis apparatus 1000 receives a user input of selecting one from a plurality of types of additional information and preferentially displays a reference frame to which additional information of the selected type has been input.

[0135] Referring to FIG. 11A, the ultrasound diagnosis apparatus 1000 is configured to receive a user input of selecting an arrow comment 100_2 from a plurality of types of additional information 100_10 through 100_80.

[0136] Referring to FIG. 11B, in response to the user input of selecting the arrow comment 100_20, the ultrasound diagnosis apparatus 1000 is configured to preferentially display a reference frame 50_3 to which an arrow comment has been input from among a plurality of reference frames.

[0137] For example, as shown in FIG. 11B, the ultrasound diagnosis apparatus 1000 may display the reference frame 50_3 to which an arrow has been input, in the very front of displayed reference frames.

[0138] FIG. 12 is a flowchart of an exemplary embodiment in which the ultrasound diagnosis apparatus 1000 preferentially displays a reference frame captured at a time point close to the time point when a selected cine frame has been captured.

[0139] In operation S1210, the ultrasound diagnosis apparatus 1000 may receive a user input of selecting a cine frame.

[0140] Operation S1210 may be understood with reference to operation S210 of FIG. 2.

[0141] In operation S1220, the ultrasound diagnosis apparatus 1000 may preferentially display a reference frame captured at a time point close to the time point when the selected cine frame is captured, from among a plurality of reference frames.

[0142] In response to the user input of selecting a cine frame, the ultrasound diagnosis apparatus 1000 may determine reference frames captured at time points close to the time point when the selected cine frame has been captured from among the plurality of reference frames, and may display the determined reference frames in the order of capturing time points.

[0143] FIG. 13 illustrates an exemplary embodiment in which the ultrasound diagnosis apparatus 1000 preferentially displays a reference frame captured at a time point close to the time point when a selected cine frame has been captured.

[0144] Referring to FIG. 13, in response to a user input of selecting a cine frame, the ultrasound diagnosis apparatus 1000 may preferentially display a reference frame captured at a time point close to the time point when the selected cine frame has been captured from among a plurality of reference frames.

[0145] For example, in response to a user input of selecting a 186th cine frame 30 by scrolling a plurality of cine frames, the ultrasound diagnosis apparatus 1000 may preferentially display a reference frame captured at a time point close to the time point when the 186th cine frame has been captured.

[0146] For example, the ultrasound diagnosis apparatus 1000 may display reference frames captured at time points close to the time point when the 186th cine frame was captured, such that reference frames whose capturing time points are farther from the capturing time point of the 186th cine frame are arranged in a direction away from the center of the second area. For example, the ultrasound diagnosis apparatus 1000 may display a 185th reference frame closest to the 186th cine frame from among reference frames earlier captured than the 186th cine frame, on the center of the second area. The ultrasound diagnosis apparatus 1000 may display a 187th reference frame closest to the 186th cine frame from among reference frames later captured than the 186th cine frame, on the center of the second area.

[0147] Accordingly, a user may compare reference frames of which capturing time points are close to the capturing time point of a selected cine frame with the selected cine frame, and thus may check additional information input by the user onto a reference frame having a similar capturing direction or capturing body part to the selected cine frame.

[0148] FIG. 14 is a flowchart of an exemplary embodiment in which the ultrasound diagnosis apparatus 1000 displays a marker representing a reference frame corresponding to a selected cine frame on the reference frame.

[0149] In operation S1410, the ultrasound diagnosis apparatus 1000 may receive a user input of selecting a cine frame from among a plurality of cine frames.

[0150] Operation S1410 may be understood with reference to operation S210 of FIG. 2.

[0151] In operation S1420, the ultrasound diagnosis apparatus 1000 may display a marker representing a reference frame corresponding to the selected cine frame, on the reference frame corresponding to the selected cine frame.

[0152] The reference frame corresponding to the selected cine frame may denote a reference frame generated from the selected cine frame.

[0153] In response to the user input of selecting one from the plurality of cine frames, the ultrasound diagnosis apparatus 1000 may determine whether reference frames corresponding to the selected cine frame exist. When a reference frame corresponding to the selected cine frame exists, the ultrasound diagnosis apparatus 1000 may display the reference frame corresponding to

the selected cine frame on the second area and display a marker representing a reference frame corresponding to the selected cine frame, on the reference frame corresponding to the selected cine frame.

[0154] FIG. 15 illustrates an exemplary embodiment in which the ultrasound diagnosis apparatus 1000 displays a marker representing a reference frame corresponding to a selected cine frame, on the reference frame.

[0155] Referring to FIG. 15, the ultrasound diagnosis apparatus 1000 may receive a user input of selecting a 187th cine frame 30 from among a plurality of cine frames.

[0156] In response to the user input of selecting the 187th cine frame 30, the ultrasound diagnosis apparatus 1000 may determine a reference frame 50_4 corresponding to the 187th cine frame 30 from among a plurality of reference frames. The reference frame 50_4 corresponding to the 187th cine frame 30 may be a reference frame obtained by inputting a text comment "Carotid artery" to the 187th cine frame 30.

[0157] As the reference frame 50_4 corresponding to the 187th cine frame 30 is determined, the ultrasound diagnosis apparatus 1000 may display the determined reference frame 50_4 on the second area. The ultrasound diagnosis apparatus 1000 may display a marker 1510 representing a reference frame corresponding to the 187th cine frame 30, on the determined reference frame 50_4.

[0158] Accordingly, a user may check additional information input onto the selected cine frame.

[0159] FIG. 16 is a flowchart of an exemplary embodiment in which the ultrasound diagnosis apparatus 1000 preferentially displays a reference frame to which the same type of additional information as that of additional information input to a cine frame has been input.

[0160] In operation S1610, the ultrasound diagnosis apparatus 1000 may receive a user input of inputting additional information onto a cine frame.

[0161] Operation S1610 may be understood with reference to operation S210 of FIG. 2.

[0162] In operation S1620, the ultrasound diagnosis apparatus 1000 may preferentially display a reference frame to which the same type of additional information as that of the additional information input to the cine frame has been input, from among a plurality of reference frames.

[0163] For example, in response to a user input of selecting a button for inputting additional information, the ultrasound diagnosis apparatus 1000 may preferentially display a reference frame to which the same type of additional information as that of the additional information input to the cine frame has been input, from among a plurality of reference frames.

[0164] FIG. 17 illustrates an exemplary embodiment in which the ultrasound diagnosis apparatus 1000 preferentially displays a reference frame to which the same type of additional information as that of additional information input to a cine frame has been input.

[0165] Referring to FIG. 17, the ultrasound diagnosis apparatus 1000 may receive a user input of measuring an oval region of a target within a cine frame 30.

[0166] The user input of measuring the oval region of the target may include a user input of selecting a button for setting an oval 40_2 on the cine frame 30. The user input of measuring the oval region of the target may be a user input of setting a location of the oval 40_2 or may be a user input of adjusting the size of the oval 40_2.

[0167] In response to the user input of measuring the oval region, the ultrasound diagnosis apparatus 1000 may preferentially display reference frames 50_7, 50_8, and 50_9 generated by measuring the oval region.

[0168] For example, the ultrasound diagnosis apparatus 1000 may display the generated reference frames 50_7, 50_8, and 50_9 on an upper end or right end of the second area.

[0169] FIG. 18 is a flowchart of an exemplary embodiment in which the ultrasound diagnosis apparatus 1000 displays reference frames selected by a user from a plurality of reference frames, as a group.

[0170] In operation S1810, the ultrasound diagnosis apparatus 1000 may receive a user input of selecting at least one reference frame from among a plurality of reference frames.

[0171] The ultrasound diagnosis apparatus 1000 may display a UI for selecting the at least one reference frame from among the plurality of reference frames.

[0172] In operation S1820, the ultrasound diagnosis apparatus 1000 may display the selected at least one reference frame as a group.

[0173] As the ultrasound diagnosis apparatus 1000 receives the user input of selecting the at least one reference frame via the UI for selecting the at least one reference frame, the ultrasound diagnosis apparatus 1000 may display the selected at least one reference frame as a group.

[0174] For example, the ultrasound diagnosis apparatus 1000 may display the selected at least one reference frame on the first area. The ultrasound diagnosis apparatus 1000 may preferentially display the selected at least one reference frame on the second area, more prominently than the other reference images. The ultrasound diagnosis apparatus 1000 may display the selected at least one reference frame on a third area other than the first and second areas.

[0175] The ultrasound diagnosis apparatus 1000 may store the selected at least one reference frame in a separate group. In this case, the ultrasound diagnosis apparatus 1000 may receive a user input of inputting ID information of the group.

[0176] FIGS. 19A and 19B illustrate an exemplary embodiment in which the ultrasound diagnosis apparatus 1000 displays reference frames selected by a user from a plurality of reference frames, as a group.

[0177] Referring to FIG. 19A, the ultrasound diagnosis apparatus 1000 may display UIs 1910_1, 1910_3, 1910_5, and 1910_7 for selecting at least one reference

frame from among a plurality of reference frames 50_10, 50_11, 50_12, and 50_13.

[0178] For example, as shown in FIG. 19A, the UIs 1910_1, 1910_3, 1910_5, and 1910_7 for selecting at least one reference frame from among the plurality of reference frames 50_10, 50_11, 50_12, and 50_13 may be check boxes enabling respective reference frames corresponding thereto to be selected.

[0179] Referring to FIG. 19B, as the ultrasound diagnosis apparatus 1000 receives a user input of selecting a second reference frame 50_11 and a fourth reference frame 50_13 via the UIs 1910_1, 1910_3, 1910_5, and 1910_7, the ultrasound diagnosis apparatus 1000 may display the second and fourth reference frames 50_11 and 50_13 as a group.

[0180] In this case, the ultrasound diagnosis apparatus 1000 may display a marker 1920 representing the number of selected reference frames 50_11 and 50_13 and the order of a currently-focused reference frame 50_13 from among the selected reference frames 50_11 and 50_13.

[0181] Accordingly, a user may display only reference frames of interest from among the plurality of reference frames and compare the displayed reference frames of interest with one another.

[0182] FIG. 20 is a block diagram of a structure of the ultrasound diagnosis apparatus 1000, according to an exemplary embodiment.

[0183] Referring to FIG. 20, the ultrasound diagnosis apparatus 1000 includes a processor 1700, a user input unit 1600, and a display 1400.

[0184] However, the ultrasound diagnosis apparatus 1000 may be implemented by more components than those illustrated in FIG. 20.

[0185] Although the user input unit 1600 and the display 1400 are illustrated in FIG. 20, the user input unit 1600 and the display 1400 may be integrated into one body as in a touch screen.

[0186] The display 1400 may display an ultrasound image or a UI. For example, the display 1400 may display a plurality of cine frames. The display 1400 may display a first cine frame selected by a user from a plurality of cine frames, on a first area on the screen of the display 1400.

[0187] In some cases, the display 1400 may include the main display 1400_100 and the sub-display 1400_200.

[0188] The user input unit 1600 may receive a user input for manipulating the ultrasound diagnosis apparatus 1000. The user input unit 1600 is configured to receive a user input of inputting additional information onto the displayed first cine frame.

[0189] The processor 1700 may control overall components of the ultrasound diagnosis apparatus 1000. The processor 1700 is configured to generate a reference frame, based on input additional information and the first cine frame. The processor 1700 is configured to control the display 1400 to display the generated reference

frame on a second area of the screen.

[0190] The user input unit 1600 may receive a user input of selecting the reference frame displayed on the second area. The processor 1700 may also control the display 1400 to display the selected reference frame on the first area.

[0191] The user input unit 1600 may receive a user input of selecting a second cine frame from the plurality of cine frames by scrolling the plurality of cine frames in the order of being captured, and a user input of selecting the reference frame displayed on the second area.

[0192] In response to a user input of selecting the reference frame displayed on the second area, the processor 1700 may change the selected cine frame from the second cine frame to the first cine frame corresponding to the selected reference frame.

[0193] The display 1400 may display a marker representing the capturing order of the selected cine frame. As the first cine frame is determined as a cine frame selected via scrolling, the display 1400 may change the displayed marker to a marker representing that the selected cine frame has changed from the second cine frame to the first cine frame, and display the changed marker.

[0194] The user input unit 1600 may include a knob. Accordingly, when a plurality of reference frames including the generated reference frame have been displayed on the second area, the user input unit 1600 may receive a user input of rotating the knob included in the ultrasound diagnosis apparatus 1000.

[0195] In response to the user input of rotating the knob, the processor 1700 may control the display 1400 so that the plurality of reference frames are sequentially selected.

[0196] The display 1400 is configured to display a UI for selecting the type of additional information. When the plurality of reference frames including the generated reference frame have been displayed on the second area, the user input unit 1600 is configured to receive a user input of selecting one from various types of additional information, via the UI. The processor 1700 is configured to control the display 1400 to preferentially display, on the second area, a reference frame to which additional information of the selected type has been input from among the plurality of reference frames.

[0197] When the plurality of reference frames have been displayed on the second area and the processor 1700 receives a user input of selecting the first cine frame, the processor 1700 may control the display 1400 to preferentially display a reference frame captured at a time point close to the time point when the selected first cine frame is captured, from among the plurality of reference frames.

[0198] The user input unit 1600 may receive a user input of re-selecting the first cine frame from the plurality of cine frames by scrolling the plurality of cine frames in the capturing order. As the first cine frame is re-selected, the processor 1700 may control the display 1400 to dis-

play, on the reference frame displayed on the second area, a marker representing that the reference frame displayed on the second area is a reference frame corresponding to the first cine frame.

[0199] When the plurality of reference frames including the generated reference frame have been displayed on the second area and the processor 1700 receives a user input of inputting additional information onto the first cine frame, the processor 1700 may control the display 1400 to preferentially display a reference frame to which the same type of additional information as that of the input additional information has been input, from among the plurality of reference frames.

[0200] FIG. 21 is a block diagram of a structure of the ultrasound diagnosis apparatus 1000, according to another exemplary embodiment.

[0201] The ultrasound diagnosis apparatus 1000 may include a probe 20, an ultrasound transceiver 1100, an image processor 1200, a communication module 1300, and a memory 1500 in addition to the processor 1700, the user input unit 1600, and the display 1400 shown in FIG. 20, and these components may be connected to one another via buses 1800.

[0202] The ultrasound diagnosis apparatus 1000 may be a cart type apparatus or a portable type apparatus. Examples of portable ultrasound diagnosis apparatuses may include, but are not limited to, a picture archiving and communication system (PACS) viewer, a smartphone, a laptop computer, a personal digital assistant (PDA), and a tablet PC.

[0203] The probe 20 transmits ultrasound waves to an object 10 in response to a driving signal applied by the ultrasound transceiver 1100 and receives echo signals reflected by the object 10. The probe 20 includes a plurality of transducers, and the plurality of transducers oscillate in response to electric signals and generate acoustic energy, that is, ultrasound waves. Furthermore, the probe 20 may be connected to the main body of the ultrasound diagnosis apparatus 1000 by wire or wirelessly, and according to embodiments, the ultrasound diagnosis apparatus 1000 may include a plurality of probes 20.

[0204] A transmitter 1110 supplies a driving signal to the probe 20. The transmitter 110 includes a pulse generator 1112, a transmission delaying unit 1114, and a pulser 1116. The pulse generator 1112 generates pulses for forming transmission ultrasound waves based on a predetermined pulse repetition frequency (PRF), and the transmission delaying unit 1114 delays the pulses by delay times necessary for determining transmission directionality. The pulses which have been delayed correspond to a plurality of piezoelectric vibrators included in the probe 20, respectively. The pulser 1116 applies a driving signal (or a driving pulse) to the probe 20 based on timing corresponding to each of the pulses which have been delayed.

[0205] A receiver 1120 generates ultrasound data by processing echo signals received from the probe 20. The receiver 120 may include an amplifier 1122, an analog-

to-digital converter (ADC) 1124, a reception delaying unit 1126, and a summing unit 1128. The amplifier 1122 amplifies echo signals in each channel, and the ADC 1124 performs analog-to-digital conversion with respect to the amplified echo signals. The reception delaying unit 1126 delays digital echo signals output by the ADC 1124 by delay times necessary for determining reception directionality, and the summing unit 1128 generates ultrasound data by summing the echo signals processed by the reception delaying unit 1126. In some embodiments, the receiver 1120 may not include the amplifier 1122. In other words, if the sensitivity of the probe 20 or the capability of the ADC 1124 to process bits is enhanced, the amplifier 1122 may be omitted.

[0206] The image processor 1200 generates an ultrasound image by scan-converting ultrasound data generated by the ultrasound transceiver 1100. The ultrasound image may be not only a grayscale ultrasound image obtained by scanning an object in an amplitude (A) mode, a brightness (B) mode, and a motion (M) mode, but also a Doppler image showing a movement of an object via a Doppler effect. The Doppler image may be a blood flow Doppler image showing flow of blood (also referred to as a color Doppler image), a tissue Doppler image showing a movement of tissue, or a spectral Doppler image showing a moving speed of an object as a waveform.

[0207] A B mode processor 1212 extracts B mode components from ultrasound data and processes the B mode components. An image generator 1220 may generate an ultrasound image indicating signal intensities as brightness based on the extracted B mode components 1212.

[0208] Similarly, a Doppler processor 1214 may extract Doppler components from ultrasound data, and the image generator 1220 may generate a Doppler image indicating a movement of an object as colors or waveforms based on the extracted Doppler components.

[0209] According to an embodiment, the image generator 1220 may generate a three-dimensional (3D) ultrasound image via volume-rendering with respect to volume data and may also generate an elasticity image by imaging deformation of the object 10 due to pressure. Furthermore, the image generator 1220 may display various pieces of additional information in an ultrasound image by using text and graphics. In addition, the generated ultrasound image may be stored in the memory 1500.

[0210] A display 1400 displays the generated ultrasound image. The display 1400 may display not only an ultrasound image, but also various pieces of information processed by the ultrasound diagnosis apparatus 1000 on a screen image via a graphical user interface (GUI). In addition, the ultrasound diagnosis apparatus 1000 may include two or more displays 1400 according to embodiments.

[0211] The communication module 1300 is connected to a network 31 by wire or wirelessly to communicate with an external device or a server. The communication module 1300 may exchange data with a hospital server or

another medical apparatus in a hospital, which is connected thereto via a PACS. Furthermore, the communication module 1300 may perform data communication according to the digital imaging and communications in medicine (DICOM) standard.

[0212] The communication module 1300 may transmit or receive data related to diagnosis of an object, e.g., an ultrasound image, ultrasound data, and Doppler data of the object, via the network 31 and may also transmit or receive medical images captured by another medical apparatus, e.g., a computed tomography (CT) apparatus, a magnetic resonance imaging (MRI) apparatus, or an X-ray apparatus. Furthermore, the communication module 1300 may receive information about a diagnosis history or medical treatment schedule of a patient from a server and utilizes the received information to diagnose the patient. Furthermore, the communication module 1300 may perform data communication not only with a server or a medical apparatus in a hospital, but also with a portable terminal of a medical doctor or patient.

[0213] The communication module 1300 is connected to the network 31 by wire or wirelessly to exchange data with a server 32, a medical apparatus 34, or a portable terminal 36. The communication module 1300 may include one or more components for communication with external devices. For example, the communication module 1300 may include a local area communication module 1310, a wired communication module 1320, and a mobile communication module 1330.

[0214] The local area communication module 1310 refers to a module for local area communication within a predetermined distance. Examples of local area communication techniques according to an embodiment may include, but are not limited to, wireless LAN, Wi-Fi, Bluetooth, ZigBee, Wi-Fi Direct (WFD), ultra wideband (UWB), infrared data association (IrDA), Bluetooth low energy (BLE), and near field communication (NFC).

[0215] The wired communication module 1320 refers to a module for communication using electric signals or optical signals. Examples of wired communication techniques according to an embodiment may include communication via a twisted pair cable, a coaxial cable, an optical fiber cable, and an Ethernet cable.

[0216] The mobile communication module 1330 transmits or receives wireless signals to or from at least one selected from a base station, an external terminal, and a server on a mobile communication network. The wireless signals may be voice call signals, video call signals, or various types of data for transmission and reception of text/multimedia messages.

[0217] The memory 1500 stores various data processed by the ultrasound diagnosis apparatus 1000. For example, the memory 1500 may store medical data related to diagnosis of an object, such as ultrasound data and an ultrasound image that are input or output, and may also store algorithms or programs which are to be executed in the ultrasound diagnosis apparatus 1000.

[0218] The memory 1500 may be any of various stor-

age media, e.g., a flash memory, a hard disk drive, EEPROM, etc. Furthermore, the ultrasound diagnosis apparatus 1000 may utilize web storage or a cloud server that performs the storage function of the memory 1500 online.

[0219] The input device 1600 refers to a means via which a user inputs data for controlling the ultrasound diagnosis apparatus 1000. The input device 1600 may include hardware components, such as a keypad, a mouse, a touch pad, a touch screen, and a jog switch.

[0220] The processor 1700 may control all operations of the ultrasound diagnosis apparatus 1000. In other words, the processor 1700 may control operations among the probe 20, the ultrasound transceiver 1100, the image processor 1200, the communication module 1300, the display 1400, the memory 1500, and the input device 1600 shown in FIG. 1.

[0221] All or some of the probe 20, the ultrasound transceiver 1100, the image processor 1200, the communication module 1300, the display 1400, the memory 1500, the input device 1600, and the processor 1700 may be implemented as software modules. However, embodiments of the present invention are not limited thereto, and some of the components stated above may be implemented as hardware modules. Also, at least one of the ultrasound transmission/reception unit 1100, the image processor 1200, and the communication module 1300 may be included in the control unit 1600.

[0222] The terminology "~unit" used herein may be a hardware component such as a processor or a circuit, and/or a software component that is executed by a hardware component such as a processor.

[0223] Although the embodiments of the present invention have been disclosed for illustrative purposes, one of ordinary skill in the art will appreciate that diverse variations and modifications are possible, without departing from the scope of the present invention as defined by the following claims.

Claims

1. An ultrasound diagnosis apparatus (1000) comprising:

a display (1400) configured to display a first cine frame (30) selected by a user from a plurality of cine frames, on a first area (35) on a screen of the ultrasound diagnosis apparatus;

a user input unit configured to receive a user input of inputting additional information onto the displayed first cine frame, the additional information includes a measurement value of a target within the first cine frame, an object set on the first cine frame for measuring the target, or a comment (40_3) on the target within the first cine frame; and

a processor configured to:

5

10

15

20

25

30

35

40

45

50

55

in response to the user input of inputting the additional information, automatically generate a reference frame (50_4) by representing the additional information on the first cine frame, and

in response to the user input of inputting the additional information, control the display to automatically display the generated reference frame on a second area (55) on the screen, and

wherein, when a plurality of reference frames including the generated reference frame have been displayed on the second area, the display is configured to display a user interface for selecting a type of the additional information, and the processor is configured to,

in response to a user input of selecting one from various types of the additional information, via the user interface, control the display to preferentially display, on the second area, at least one reference frame to which additional information of the selected type has been input from among the plurality of reference frames.

2. The ultrasound diagnosis apparatus of claim 1, wherein the user input unit is configured to receive a user input of selecting the reference frame displayed on the second area, and the display is configured to display the selected reference frame on the first area.

3. The ultrasound diagnosis apparatus of claim 1, wherein the user input unit is configured to receive a user input of selecting a second cine frame from the plurality of cine frames by scrolling the plurality of cine frames in an order of being captured, and a user input of selecting the reference frame displayed on the second area, and in response to the user input of selecting the reference frame displayed on the second area, the processor changes the selected cine frame from the second cine frame to the first cine frame corresponding to the selected reference frame.

4. The ultrasound diagnosis apparatus of claim 3, wherein the display is configured to display a marker representing a capturing order of the selected cine frame, and, as the first cine frame is determined as a cine frame selected via scrolling, the display changes the displayed marker to a marker representing that the selected cine frame has changed from the second cine frame to the first cine frame, and displays the changed marker representing that the selected cine frame has changed from the second cine frame to the first cine frame.

5. The ultrasound diagnosis apparatus of claim 1, wherein when the plurality of reference frames including the generated reference frame are displayed on the second area, and in response to a user input of selecting the first cine frame, the processor is configured to control the display to preferentially display a reference frame captured at a time point close to the time point when the selected first cine frame is captured, from among the plurality of reference frames.

6. The ultrasound diagnosis apparatus of claim 1, wherein the user input unit is configured to receive a user input of re-selecting the first cine frame from the plurality of cine frames by scrolling the plurality of cine frames in an order of being captured, and as the first cine frame is re-selected, the processor is configured to control the display to display, on the reference frame displayed on the second area, a marker representing that the reference frame displayed on the second area is a reference frame corresponding to the first cine frame.

7. The ultrasound diagnosis apparatus of claim 1, wherein when the plurality of reference frames including the generated reference frame are displayed on the second area, and in response to a user input of inputting additional information onto the first cine frame, the processor is configured to control the display to preferentially display a reference frame to which a same type of additional information as a type of the input additional information has been input, from among the plurality of reference frames.

8. A method of displaying an ultrasound image, the method comprising:

displaying a first cine frame selected by a user from a plurality of cine frames, on a first area on a screen of an ultrasound diagnosis apparatus; receiving a user input of inputting additional information onto the displayed first cine frame, the additional information includes a measurement value of a target within the first cine frame, an object set on the first cine frame for measuring the target, or a comment on the target within the first cine frame; in response to the user input of inputting the additional information, automatically generating a reference frame by representing the additional information on the first cine frame; in response to the user input of inputting the additional information, automatically displaying the generated reference frame on a second area on the screen; and when a plurality of reference frames including the generated reference frame are displayed on the second area, displaying a user interface for

selecting a type of the additional information, and, in response to a user input of selecting one from various types of the additional information, via the user interface, displaying, on the second area, at least one reference frame to which additional information of the selected type has been input from among the plurality of reference frames.

9. The method of claim 8, further comprising:

receiving a user input of selecting the reference frame displayed on the second area; and displaying the selected reference frame on the first area.

10. The method of claim 8, further comprising:

receiving a user input of selecting a second cine frame from the plurality of cine frames by scrolling the plurality of cine frames in an order of being captured; receiving a user input of selecting the reference frame displayed on the second area; and in response to the user input of selecting the reference frame displayed on the second area, changing the selected cine frame from the second cine frame to the first cine frame corresponding to the selected reference frame.

11. The method of claim 10, further comprising:

displaying a marker representing a capturing order of the selected cine frame; and changing the displayed marker to a marker representing that the selected cine frame has changed from the second cine frame to the first cine frame.

12. The method of claim 8, wherein the plurality of reference frames including the generated reference frame are displayed on the second area, and the method further comprises, in response to a user input of selecting the first cine frame, preferentially displaying a reference frame captured at a time point close to the time point when the selected first cine frame is captured, from among the plurality of reference frames.

13. The method of claim 8, further comprising:

receiving a user input of re-selecting the first cine frame from the plurality of cine frames by scrolling the plurality of cine frames in an order of being captured; and as the first cine frame is re-selected, displaying, on the reference frame displayed on the second

area, a marker representing that the reference frame displayed on the second area is a reference frame corresponding to the first cine frame.

14. The method of claim 8, wherein the plurality of reference frames including the generated reference frame are displayed on the second area, and the method further comprises, in response to a user input of inputting additional information onto the first cine frame, preferentially displaying a reference frame to which a same type of additional information as a type of the input additional information has been input, from among the plurality of reference frames.

Patentansprüche

1. Ultraschall Diagnosevorrichtung (1000), die Folgendes umfasst:

eine Anzeige (1400), die ausgelegt ist zum Anzeigen eines ersten Cine-Frames (30), der von einem Benutzer aus einer Vielzahl von Cine-Frames ausgewählt worden ist, in einem ersten Bereich (35) auf einem Bildschirm der Ultraschall Diagnosevorrichtung;

eine Benutzereingabeeinheit, die ausgelegt ist zum Empfangen einer Benutzereingabe zur Eingabe einer zusätzlichen Information zu dem angezeigten ersten Cine-Frame, wobei die zusätzliche Information Folgendes umfasst: einen Messwert eines Ziels innerhalb des ersten Cine-Frames, ein Objekt, das zum Messen des Ziels auf dem ersten Cine-Frame angeordnet ist, oder einen Kommentar (40_3) über das Ziel innerhalb des ersten Cine-Frames; und einen Prozessor, der zu Folgendem ausgelegt ist:

als Reaktion auf die Benutzereingabe zur Eingabe der zusätzlichen Information automatisch Erzeugen eines Referenzframes (50_4) durch Darstellen der zusätzlichen Information an dem ersten Cine-Frame, und als Reaktion auf die Benutzereingabe zur Eingabe der zusätzlichen Information Steuern der Anzeige zum automatischen Anzeigen des erzeugten Referenzframes in einem zweiten Bereich (55) auf dem Bildschirm,

und wobei, wenn eine Vielzahl von Referenzframes einschließlich des erzeugten Referenzframes in dem zweiten Bereich angezeigt worden sind, die Anzeige dazu ausgelegt ist, eine Benutzeroberfläche zum Auswählen der Art von zusätzlicher Information anzuzeigen, und der Prozessor als

Reaktion auf eine Benutzereingabe zum Auswählen einer von verschiedenen Arten der zusätzlichen Information über die Benutzeroberfläche ausgelegt ist zum Steuern der Anzeige dazu, vorzugsweise in dem zweiten Bereich wenigstens einen Referenzframe aus der Vielzahl von Referenzframes anzuzeigen, zu dem eine zusätzliche Information der ausgewählten Art eingegeben worden sind.

2. Ultraschall Diagnosevorrichtung nach Anspruch 1, wobei die Benutzereingabeeinheit ausgelegt ist zum Empfangen einer Benutzereingabe zum Auswählen des in dem zweiten Bereich angezeigten Referenzframes, und die Anzeige ausgelegt ist zum Anzeigen des ausgewählten Referenzframes in dem ersten Bereich.

3. Ultraschall Diagnosevorrichtung nach Anspruch 1, wobei die Benutzereingabeeinheit ausgelegt ist zum Empfangen einer Benutzereingabe zum Auswählen eines zweiten Cine-Frames aus der Vielzahl von Cine-Frames durch Scrollen durch die Vielzahl von Cine-Frames in der Reihenfolge, in der sie aufgenommen worden sind, und zum Empfangen einer Benutzereingabe zum Auswählen des in dem zweiten Bereich angezeigten Referenzframes, und als Reaktion auf die Benutzereingabe zum Auswählen des in dem zweiten Bereich angezeigten Referenzframes, der Prozessor den ausgewählten Cine-Frame entsprechend dem ausgewählten Referenzframe von dem zweiten Cine-Frame zu dem ersten Cine-Frame ändert.

4. Ultraschall Diagnosevorrichtung nach Anspruch 3, wobei die Anzeige ausgelegt ist zum Anzeigen einer Markierung, die eine Aufnahmereihenfolge des ausgewählten Cine-Frames angibt, und, wenn der erste Cine-Frame als ein durch Scrollen ausgewählter Cine-Frame bestimmt wird, die Anzeige die angezeigte Markierung in eine Markierung ändert, welche angibt, dass der ausgewählte Cine-Frame sich von dem zweiten Cine-Frame zu dem ersten Cine-Frame geändert hat, und die geänderte Markierung anzeigt, welche angibt, dass der ausgewählte Cine-Frame sich von dem zweiten Cine-Frame zu dem ersten Cine-Frame geändert hat.

5. Ultraschall Diagnosevorrichtung nach Anspruch 1, wobei wenn die Vielzahl von Referenzframes einschließlich des erzeugten Referenzframes in dem zweiten Bereich angezeigt wird, und als Reaktion auf eine Benutzereingabe zum Auswählen des ersten Cine-Frames, der Prozessor aus-

- gelegt ist zum Steuern der Anzeige dazu, vorzugsweise einen Referenzframe aus der Vielzahl von Referenzframes anzuzeigen, der zu einem Zeitpunkt aufgenommen worden ist, welcher nahe an einem Zeitpunkt liegt, zu dem der ausgewählte erste Cine-Frame aufgenommen worden ist. 5
6. Ultraschalldiagnosevorrichtung nach Anspruch 1, wobei die Benutzereingabeeinheit ausgelegt ist zum Empfangen einer Benutzereingabe zum erneuten Auswählen des ersten Cine-Frames aus der Vielzahl von Cine-Frames durch Scrollen durch die Vielzahl von Cine-Frames in der Reihenfolge, in der sie aufgenommen worden sind, und 10 wenn der erste Cine-Frame erneut ausgewählt wird, der Prozessor ausgelegt ist zum Steuern der Anzeige dazu, an dem in dem zweiten Bereich angezeigten Referenzframe eine Markierung anzuzeigen, welche angibt, dass der in dem zweiten Bereich angezeigte Referenzframe ein Referenzframe ist, der dem ersten Cine-Frame entspricht. 20
7. Ultraschalldiagnosevorrichtung nach Anspruch 1, wobei wenn die Vielzahl von Referenzframes einschließlich des erzeugten Referenzframes in dem zweiten Bereich angezeigt wird, und als Reaktion auf eine Benutzereingabe zur Eingabe einer zusätzlichen Information zu dem ersten Cine-Frame, der Prozessor ausgelegt ist zum Steuern der Anzeige dazu, vorzugsweise einen Referenzframe aus der Vielzahl von Referenzframes anzuzeigen, zu dem die gleiche Art von zusätzlicher Information wie die Art von eingegebener zusätzlicher Information eingegeben worden ist. 25
8. Verfahren zum Anzeigen eines Ultraschallbildes, wobei das Verfahren Folgendes umfasst: 30 Anzeigen eines ersten Cine-Frames, der von einem Benutzer aus einer Vielzahl von Cine-Frames ausgewählt worden ist, in einem ersten Bereich auf einem Bildschirm einer Ultraschalldiagnosevorrichtung; 35 Empfangen einer Benutzereingabe zur Eingabe einer zusätzlichen Information zu dem angezeigten ersten Cine-Frame, wobei die zusätzliche Information Folgendes umfasst: einen Messwert eines Ziels innerhalb des ersten Cine-Frames, ein Objekt, das zum Messen des Ziels auf dem ersten Cine-Frame angeordnet ist, oder einen Kommentar über das Ziel innerhalb des ersten Cine-Frames; 40 als Reaktion auf die Benutzereingabe zur Eingabe der zusätzlichen Information automatisches Erzeugen eines Referenzframes durch Darstellen der zusätzlichen Information an dem ersten Cine-Frame; 45 als Reaktion auf die Benutzereingabe der zusätzlichen Information automatisches Anzeigen des erzeugten Referenzframes in einem zweiten Bereich auf dem Bildschirm; und wenn eine Vielzahl von Referenzframes einschließlich des erzeugten Referenzframes in dem zweiten Bereich angezeigt werden, Anzeigen einer Benutzeroberfläche zum Auswählen der Art von zusätzlicher Information, und als Reaktion auf eine Benutzereingabe zum Auswählen einer der verschiedenen Arten von zusätzlicher Information über die Benutzeroberfläche, Anzeigen wenigstens eines Referenzframes aus der Vielzahl von Referenzframes, zu dem eine zusätzliche Information der ausgewählten Art eingegeben worden ist, in dem zweiten Bereich. 50
9. Verfahren nach Anspruch 8, das weiterhin Folgendes umfasst: 55 Empfangen einer Benutzereingabe zum Auswählen des in dem zweiten Bereich angezeigten Referenzframes, und Anzeigen des ausgewählten Referenzframes in dem ersten Bereich.
10. Verfahren nach Anspruch 8, das weiterhin Folgendes umfasst: 60 Empfangen einer Benutzereingabe zum Auswählen eines zweiten Cine-Frames aus der Vielzahl von Cine-Frames durch Scrollen durch die Vielzahl von Cine-Frames in der Reihenfolge, in der sie aufgenommen worden sind; Empfangen einer Benutzereingabe zum Auswählen des in dem zweiten Bereich angezeigten Referenzframes; und 65 als Reaktion auf die Benutzereingabe zum Auswählen des in dem zweiten Bereich angezeigten Referenzframes, Ändern des ausgewählten Cine-Frames entsprechend dem ausgewählten Referenzframe von dem zweiten Cine-Frame zu dem ersten Cine-Frame.
11. Verfahren nach Anspruch 10, das weiterhin Folgendes umfasst: 70 Anzeigen einer Markierung, die eine Aufnahmereihenfolge des ausgewählten Cine-Frames angibt; und Ändern der angezeigten Markierung in eine Markierung, die angibt, dass der ausgewählte Cine-Frame sich von dem zweiten Cine-Frame zu dem ersten Cine-Frame geändert hat.
12. Verfahren nach Anspruch 8, wobei

die Vielzahl von Referenzframes einschließlich des erzeugten Referenzframes in dem zweiten Bereich angezeigt wird, und

das Verfahren weiterhin Folgendes umfasst: als Reaktion auf eine Benutzereingabe zum Auswählen des ersten Cine-Frames, vorzugsweise Anzeigen eines Referenzframes aus der Vielzahl von Referenzframes, der zu einem Zeitpunkt aufgenommen worden ist, welcher nahe an einem Zeitpunkt liegt, zu dem der ausgewählte erste Cine-Frame aufgenommen worden ist.

13. Verfahren nach Anspruch 8, das weiterhin Folgendes umfasst:

Empfangen einer Benutzereingabe zum erneuten Auswählen des ersten Cine-Frames aus der Vielzahl von Cine-Frames durch Scrollen durch die Vielzahl von Cine-Frames in der Reihenfolge, in der sie aufgenommen worden sind; und wenn der erste Cine-Frame erneut ausgewählt wird, Anzeigen, an dem in dem zweiten Bereich angezeigten Referenzframe, einer Markierung, welche angibt, dass der in dem zweiten Bereich angezeigte Referenzframe ein Referenzframe ist, der dem ersten Cine-Frame entspricht.

14. Verfahren nach Anspruch 8, wobei die Vielzahl von Referenzframes einschließlich des erzeugten Referenzframes in dem zweiten Bereich angezeigt wird, und das Verfahren weiterhin Folgendes umfasst: als Reaktion auf eine Benutzereingabe zur Eingabe einer zusätzlichen Information zu dem ersten Cine-Frame, Anzeigen vorzugsweise eines Referenzframes aus der Vielzahl von Referenzframes, zu dem die gleiche Art von zusätzlicher Information wie die Art von eingegebener zusätzlicher Information eingegeben worden sind.

Revendications

1. Appareil de diagnostic échographique (1000) comprenant :

un écran (1400) conçu pour afficher une première trame cinématique (30) sélectionnée par un utilisateur parmi une pluralité de trames cinématiques, sur une première zone (35) d'un visuel de l'appareil de diagnostic échographique, une unité d'entrée utilisateur conçue pour recevoir une entrée utilisateur consistant à saisir une information supplémentaire sur la première trame cinématique affichée, l'information supplémentaire comprenant une valeur de mesure d'une cible présente sur la première trame cinématique, un objet placé sur la première trame

cinématique afin de mesurer la cible, ou un commentaire (40_3) concernant la cible présente sur la première trame cinématique, et un processeur conçu pour :

en réaction à l'entrée utilisateur consistant à saisir l'information supplémentaire, générer automatiquement une trame de référence (50_4) en représentant l'information supplémentaire sur la première trame cinématique, et

en réaction à l'entrée utilisateur consistant à saisir l'information supplémentaire, commander à l'écran d'afficher automatiquement, sur une deuxième zone (55) du visuel, la trame de référence générée ; et dans lequel

lorsqu'une pluralité de trames de référence, dont la trame de référence générée, ont été affichées dans la deuxième zone, l'écran est conçu pour afficher une interface utilisateur permettant de sélectionner le type de l'information supplémentaire, et le processeur est conçu pour, en réaction à une entrée utilisateur consistant à sélectionner un type d'information supplémentaire parmi plusieurs, par le biais de l'interface utilisateur, commander à l'écran d'afficher de manière préférentielle, dans la deuxième zone, au moins une trame de référence, parmi la pluralité de trames de référence, sur laquelle une information supplémentaire du type sélectionné a été saisie.

2. Appareil de diagnostic échographique selon la revendication 1, dans lequel

l'unité d'entrée utilisateur est conçue pour recevoir une entrée utilisateur consistant à sélectionner la trame de référence affichée dans la deuxième zone, et l'écran est conçu pour afficher la trame de référence sélectionnée sur la première zone.

3. Appareil de diagnostic échographique selon la revendication 1, dans lequel

l'unité d'entrée utilisateur est conçue pour recevoir une entrée utilisateur consistant à sélectionner une deuxième trame cinématique parmi la pluralité de trames cinématiques en faisant défiler la pluralité de trames cinématiques par ordre de capture, et une entrée utilisateur consistant à sélectionner la trame de référence affichée dans la deuxième zone, et en réaction à l'entrée utilisateur consistant à sélectionner la trame de référence affichée dans la deuxième zone, le processeur fait passer la trame cinématique sélectionnée de la deuxième trame cinématique à la première trame cinématique en correspondance avec la trame de référence sélectionnée.

4. Appareil de diagnostic échographique selon la revendication 3, dans lequel l'écran est conçu pour afficher un marqueur représentant l'ordre de capture de la trame cinématique sélectionnée, et, étant donné qu'il est déterminé que la première trame cinématique est une trame cinématique sélectionnée par défilement, l'écran fait passer le marqueur affiché à un marqueur représentant que la trame cinématique sélectionnée est passée de la deuxième trame cinématique à la première trame cinématique, et affiche le marqueur ayant changé représentant que la trame cinématique sélectionnée est passée de la deuxième trame cinématique à la première trame cinématique.
5. Appareil de diagnostic échographique selon la revendication 1, dans lequel quand la pluralité de trames de référence, dont la trame de référence générée, sont affichées dans la deuxième zone, et en réaction à une entrée utilisateur consistant à sélectionner la première trame cinématique, le processeur est conçu pour commander à l'écran d'afficher de manière préférentielle une trame de référence, parmi la pluralité de trames de référence, qui a été capturée à un instant proche de l'instant auquel la première trame cinématique sélectionnée a été capturée.
6. Appareil de diagnostic échographique selon la revendication 1, dans lequel l'unité d'entrée utilisateur est conçue pour recevoir une entrée utilisateur consistant à re-sélectionner la première trame cinématique parmi la pluralité de trames cinématiques en faisant défiler la pluralité de trames cinématiques par ordre de capture, et étant donné que la première trame cinématique a été re-sélectionnée, le processeur est conçu pour commander à l'écran d'afficher, sur la trame de référence affichée dans la deuxième zone, un marqueur représentant que la trame de référence affichée dans la deuxième zone est une trame de référence en correspondance avec la première trame cinématique.
7. Appareil de diagnostic échographique selon la revendication 1, dans lequel quand la pluralité de trames de référence, dont la trame de référence générée, sont affichées dans la deuxième zone, et en réaction à une entrée utilisateur consistant à saisir une information supplémentaire sur la première trame cinématique, le processeur est conçu pour commander à l'écran d'afficher de manière préférentielle une trame de référence, parmi la pluralité de trames de référence, sur laquelle a été saisi un même type d'information supplémentaire que le type d'information supplémentaire saisi.
8. Procédé d'affichage d'une image échographique, le procédé comprenant :
- l'affichage d'une première trame cinématique sélectionnée par un utilisateur parmi une pluralité de trames cinématiques, sur une première zone d'un visuel d'un appareil de diagnostic échographique ;
- la réception d'une entrée utilisateur consistant à saisir une information supplémentaire sur la première trame cinématique affichée, l'information supplémentaire comprenant une valeur de mesure d'une cible présente sur la première trame cinématique, un objet placé sur la première trame cinématique afin de mesurer la cible, ou un commentaire concernant la cible présente sur la première trame cinématique ;
- en réaction à l'entrée utilisateur consistant à saisir l'information supplémentaire, la génération automatique d'une trame de référence par représentation de l'information supplémentaire sur la première trame cinématique ;
- en réaction à l'entrée utilisateur consistant à saisir l'information supplémentaire, l'affichage automatique, sur une deuxième zone du visuel, de la trame de référence générée ; et
- lorsqu'une pluralité de trames de référence, dont la trame de référence générée, sont affichées dans la deuxième zone, l'affichage d'une interface utilisateur permettant de sélectionner le type de l'information supplémentaire, et, en réaction à une entrée utilisateur consistant à sélectionner un type d'information supplémentaire parmi plusieurs, par le biais de l'interface utilisateur, l'affichage, dans la deuxième zone, d'au moins une trame de référence, parmi la pluralité de trames de référence, sur laquelle une information supplémentaire du type sélectionné a été saisie.
9. Procédé selon la revendication 8, comprenant en outre :
- la réception d'une entrée utilisateur consistant à sélectionner la trame de référence affichée dans la deuxième zone, et
- l'affichage, sur la première zone, de la trame de référence sélectionnée.
10. Procédé selon la revendication 8, comprenant en outre :
- la réception d'une entrée utilisateur consistant à sélectionner une deuxième trame cinématique parmi la pluralité de trames cinématiques en faisant défiler la pluralité de trames cinématiques par ordre de capture ;
- la réception d'une entrée utilisateur consistant

- à sélectionner la trame de référence affichée dans la deuxième zone ; et
 en réaction à l'entrée utilisateur consistant à sélectionner la trame de référence affichée dans la deuxième zone, le passage de la trame cinématique sélectionnée de la deuxième trame cinématique à la première trame cinématique en correspondance avec la trame de référence sélectionnée. 5
 10
- 11.** Procédé selon la revendication 10, comprenant en outre :
 l'affichage d'un marqueur représentant l'ordre de capture de la trame cinématique sélectionnée, et 15
 le passage du marqueur affiché à un marqueur représentant que la trame cinématique sélectionnée est passée de la deuxième trame cinématique à la première trame cinématique. 20
- 12.** Procédé selon la revendication 8, dans lequel la pluralité de trames de référence, dont la trame de référence générée, sont affichées dans la deuxième zone ; 25
 le procédé comprenant en outre, en réaction à une entrée utilisateur consistant à sélectionner la première trame cinématique, l'affichage, de manière préférentielle, d'une trame de référence, parmi la pluralité de trames de référence, qui a été capturée à un instant proche de l'instant auquel la première trame cinématique sélectionnée a été capturée. 30
- 13.** Procédé selon la revendication 8, comprenant en outre : 35
 la réception d'une entrée utilisateur consistant à re-sélectionner la première trame cinématique parmi la pluralité de trames cinématiques en faisant défiler la pluralité de trames cinématiques par ordre de capture ; et 40
 étant donné que la première trame cinématique a été re-sélectionnée, l'affichage, sur la trame de référence affichée dans la deuxième zone, d'un marqueur représentant que la trame de référence affichée dans la deuxième zone est une trame de référence en correspondance avec la première trame cinématique. 45
- 14.** Procédé selon la revendication 8, dans lequel la pluralité de trames de référence, dont la trame de référence générée, sont affichées dans la deuxième zone ; 50
 le procédé comprenant en outre, en réaction à une entrée utilisateur consistant à saisir une information supplémentaire sur la première trame cinématique, l'affichage, de manière préférentielle, d'une trame de référence, parmi la pluralité de trames de référence, sur laquelle a été saisi un même type d'information supplémentaire que le type d'information supplémentaire saisie. 55

FIG. 1

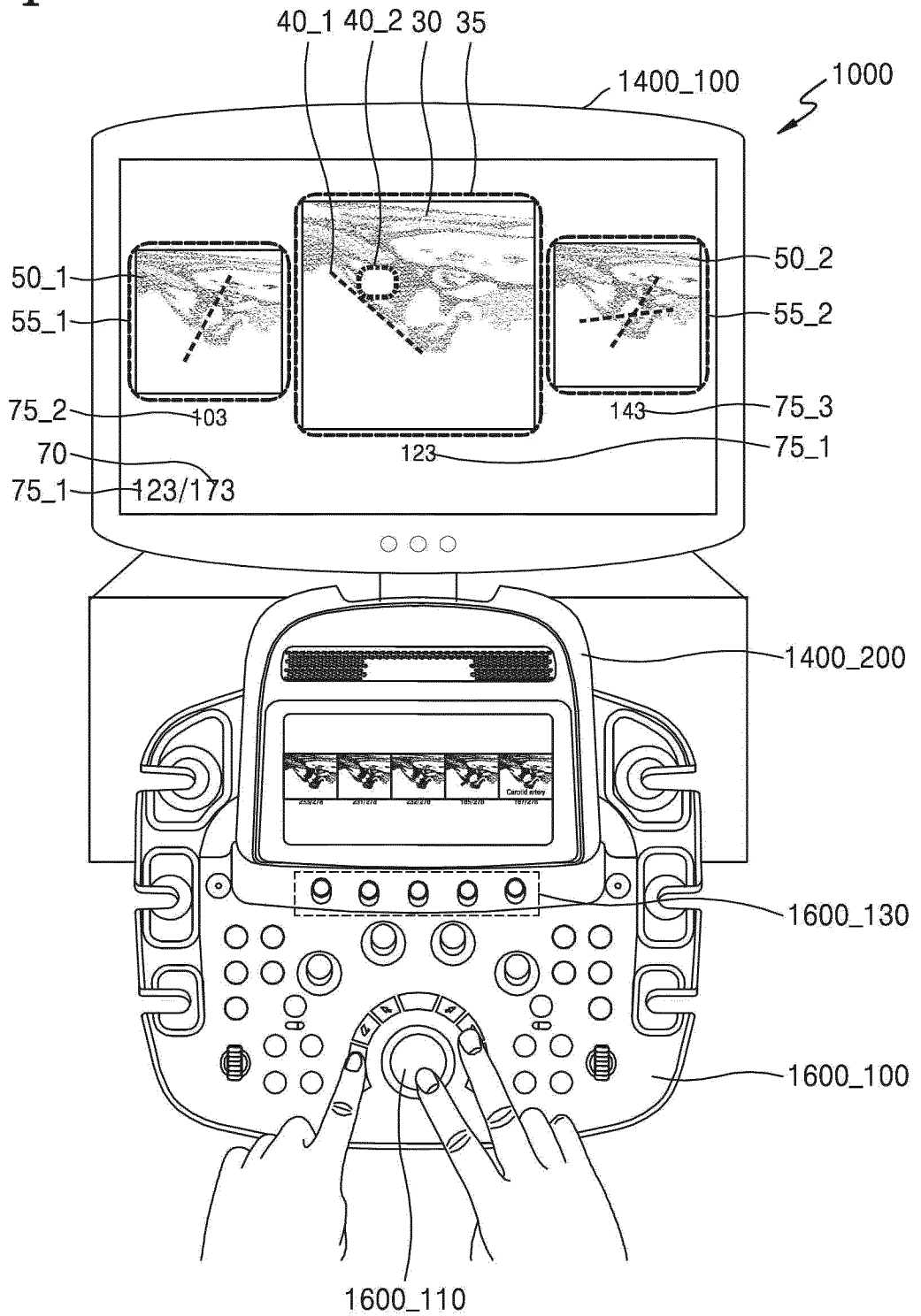

FIG. 2

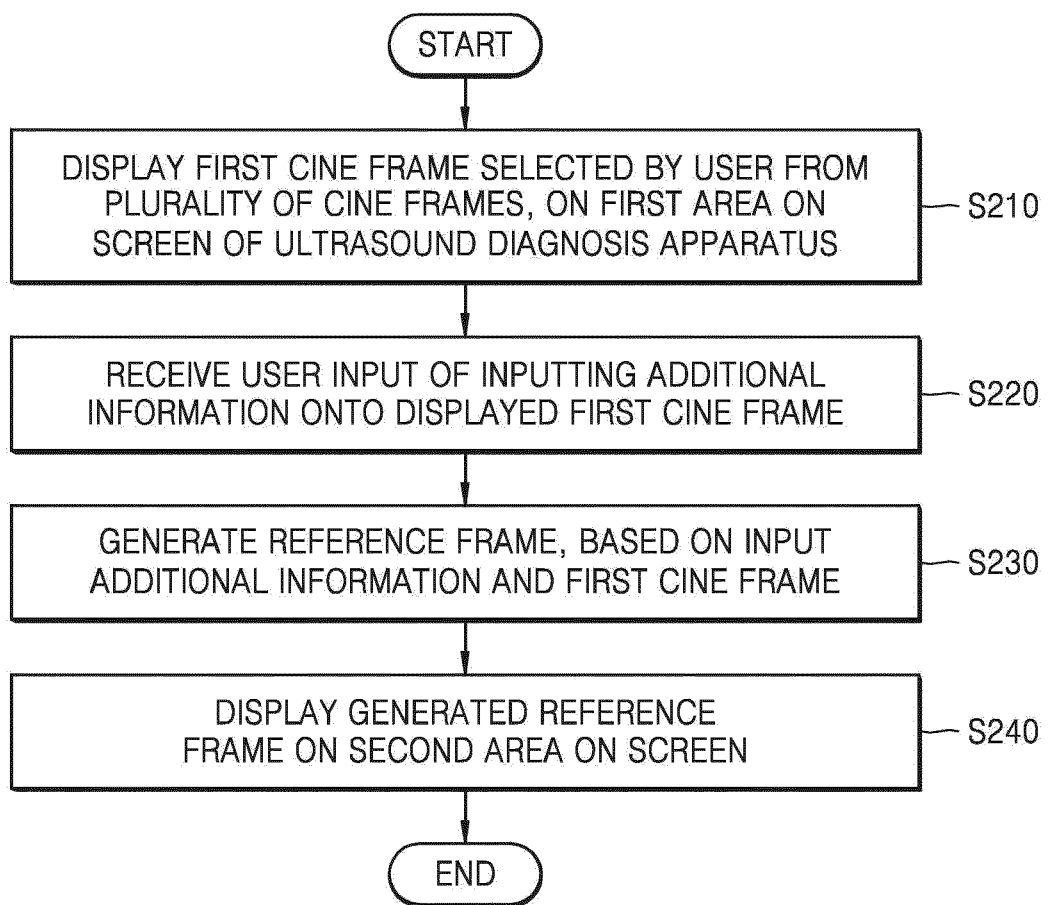

FIG. 3A

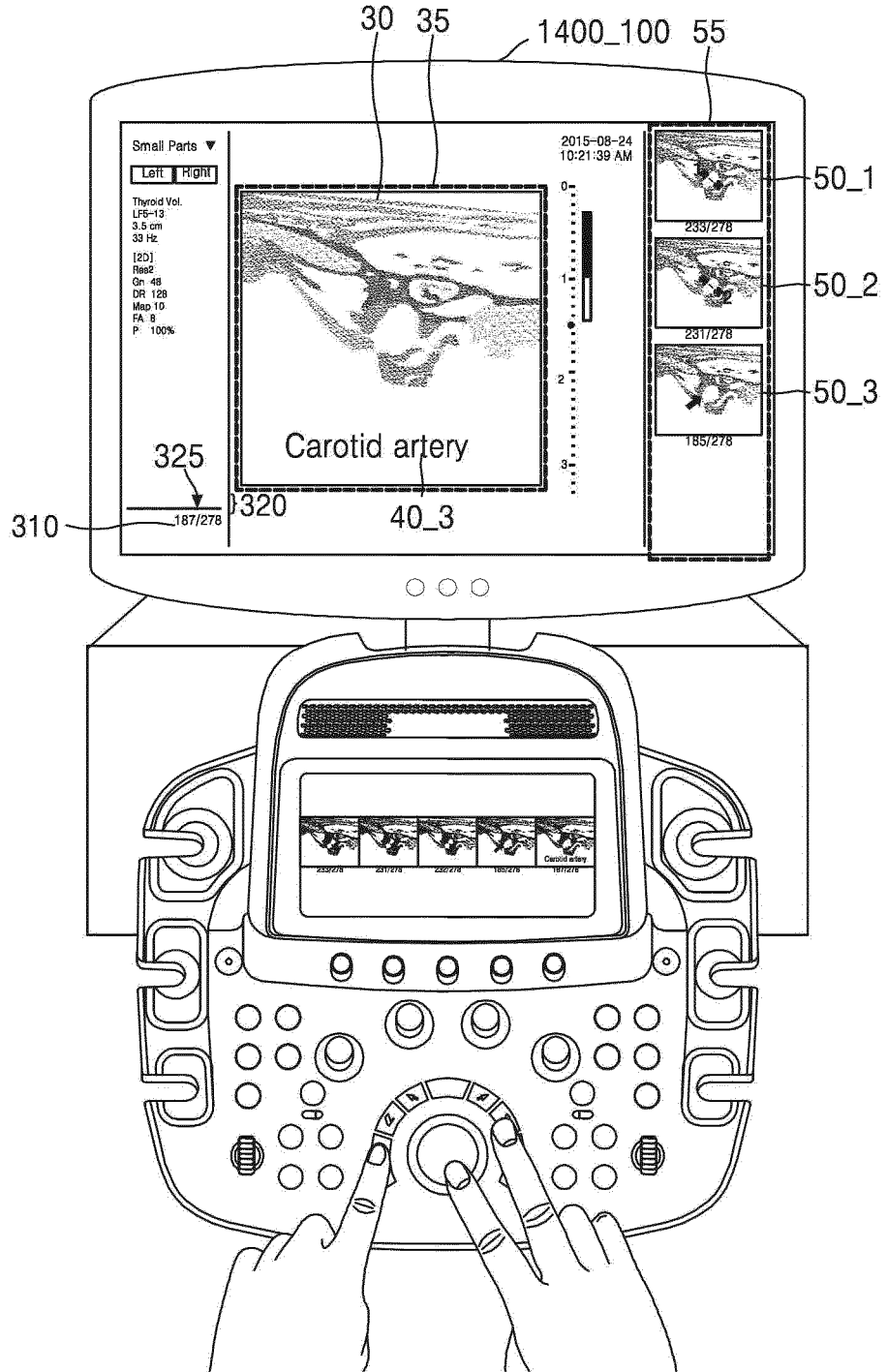

FIG. 3B

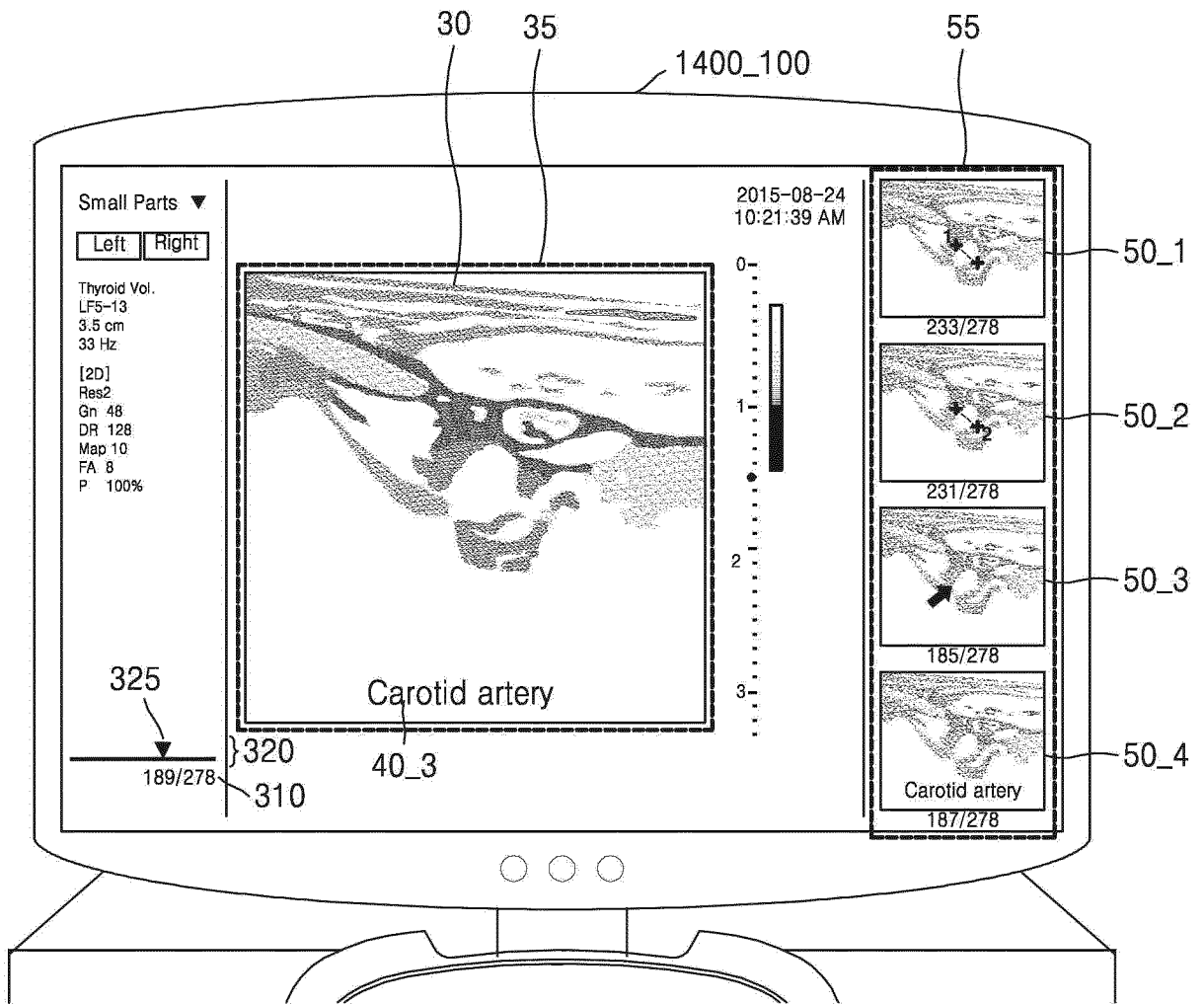

FIG. 4

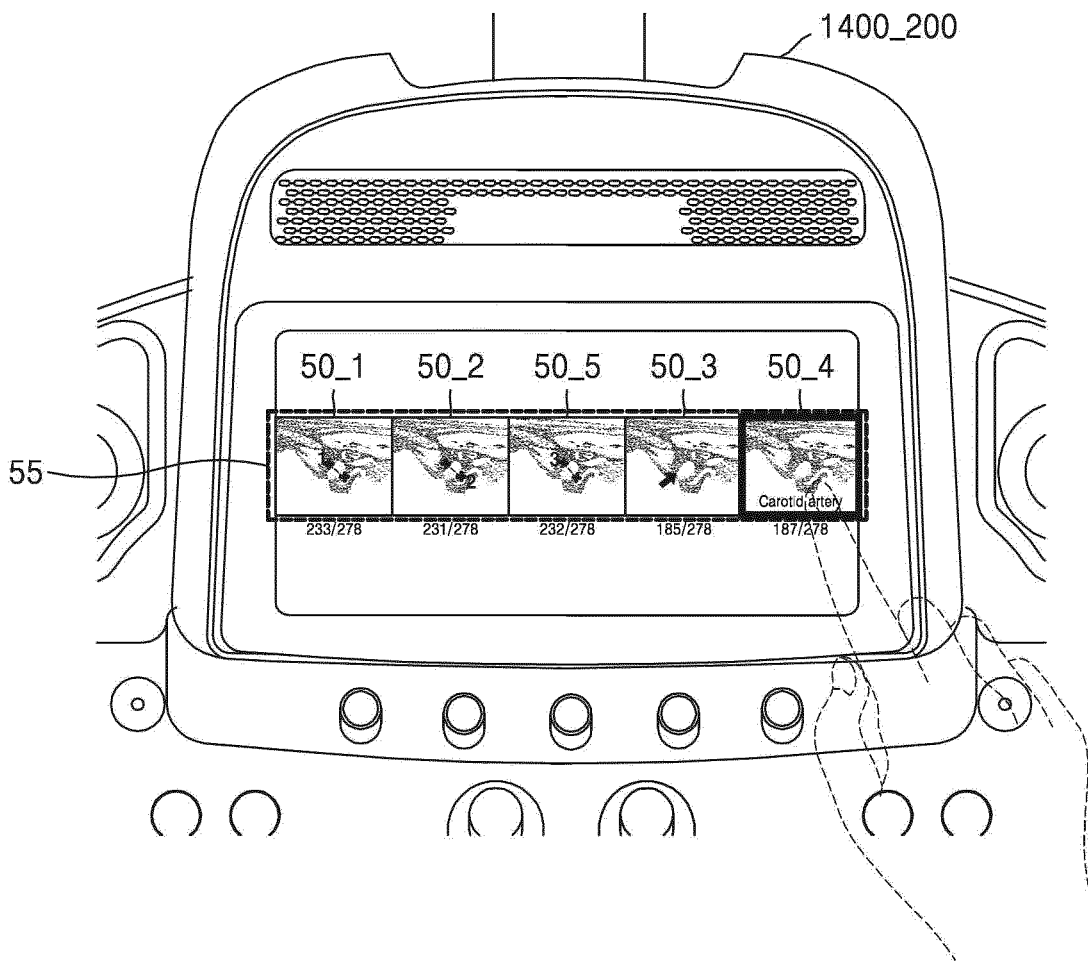

FIG. 5

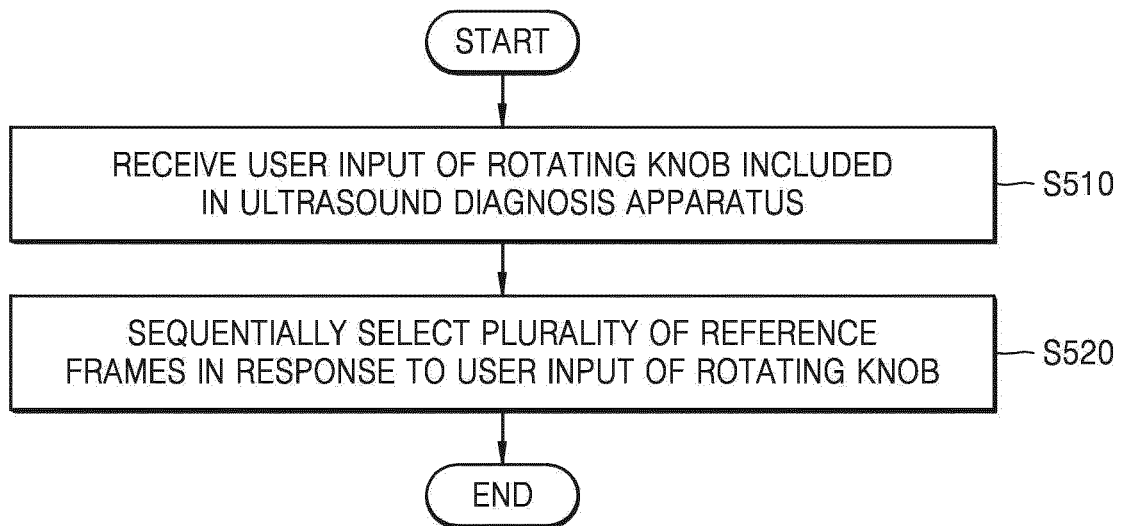

FIG. 6A

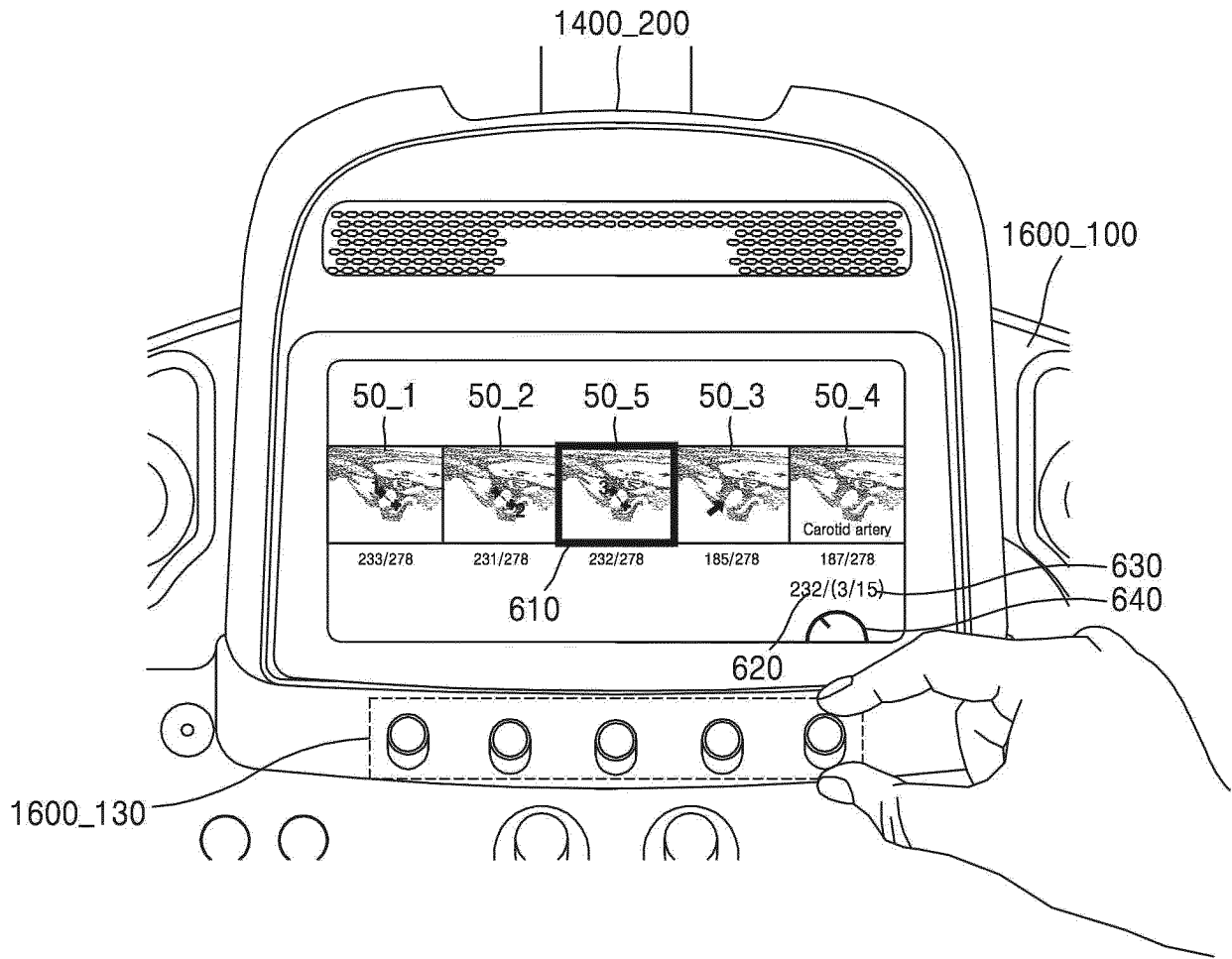

FIG. 6B

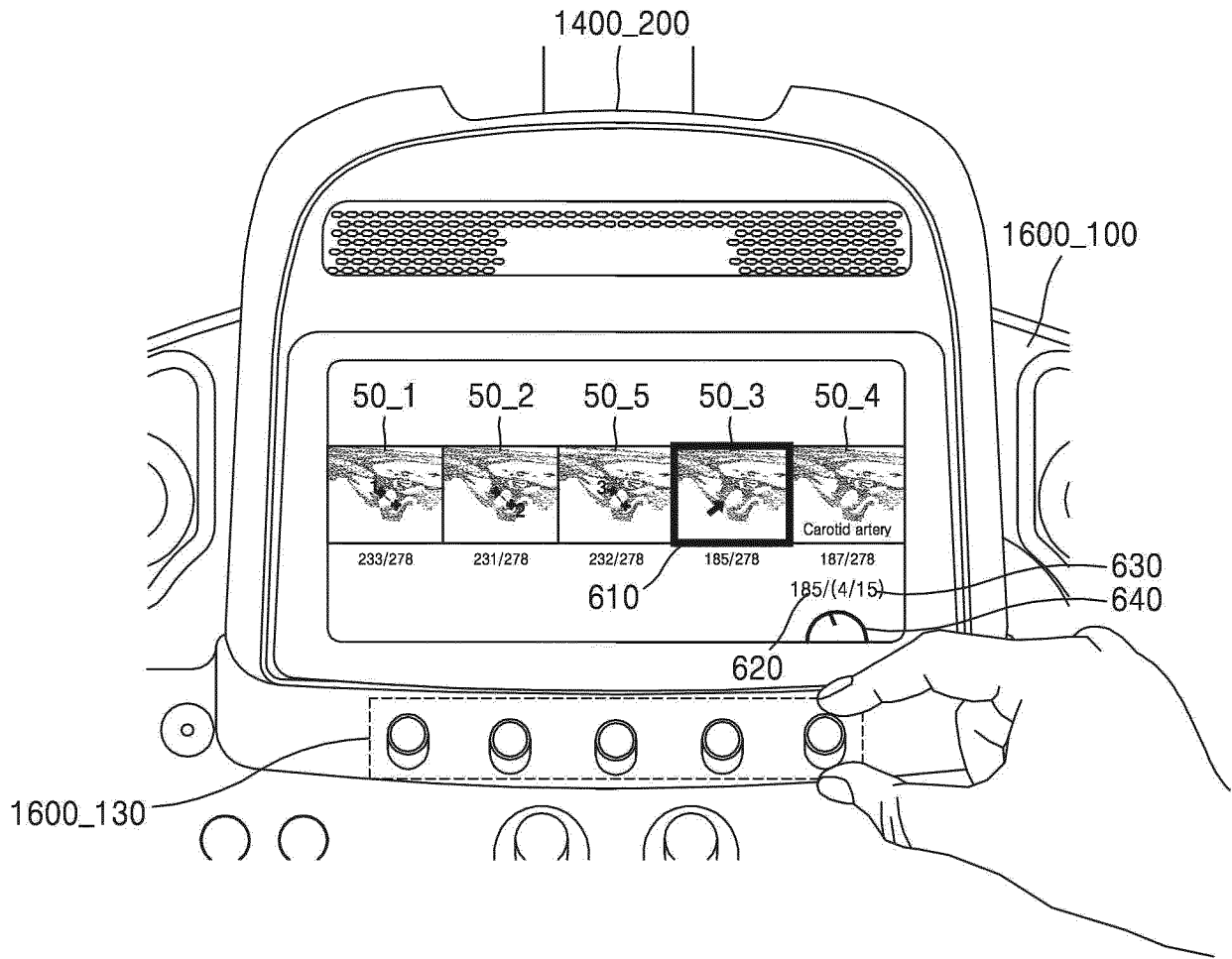

FIG. 7

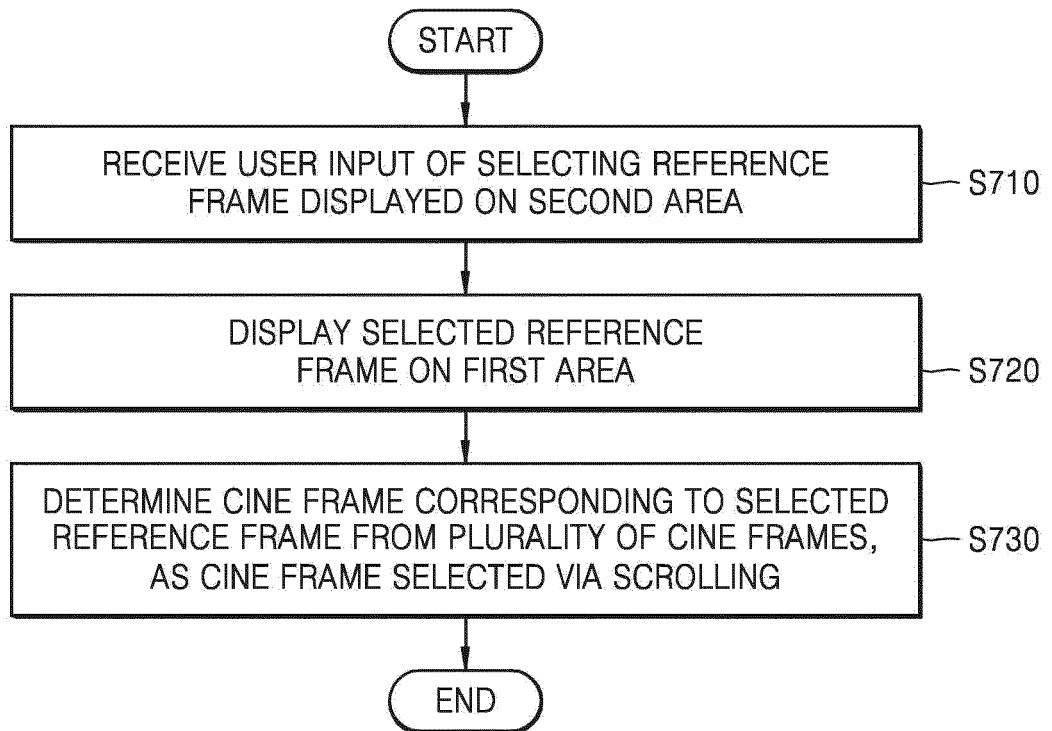

FIG. 8A

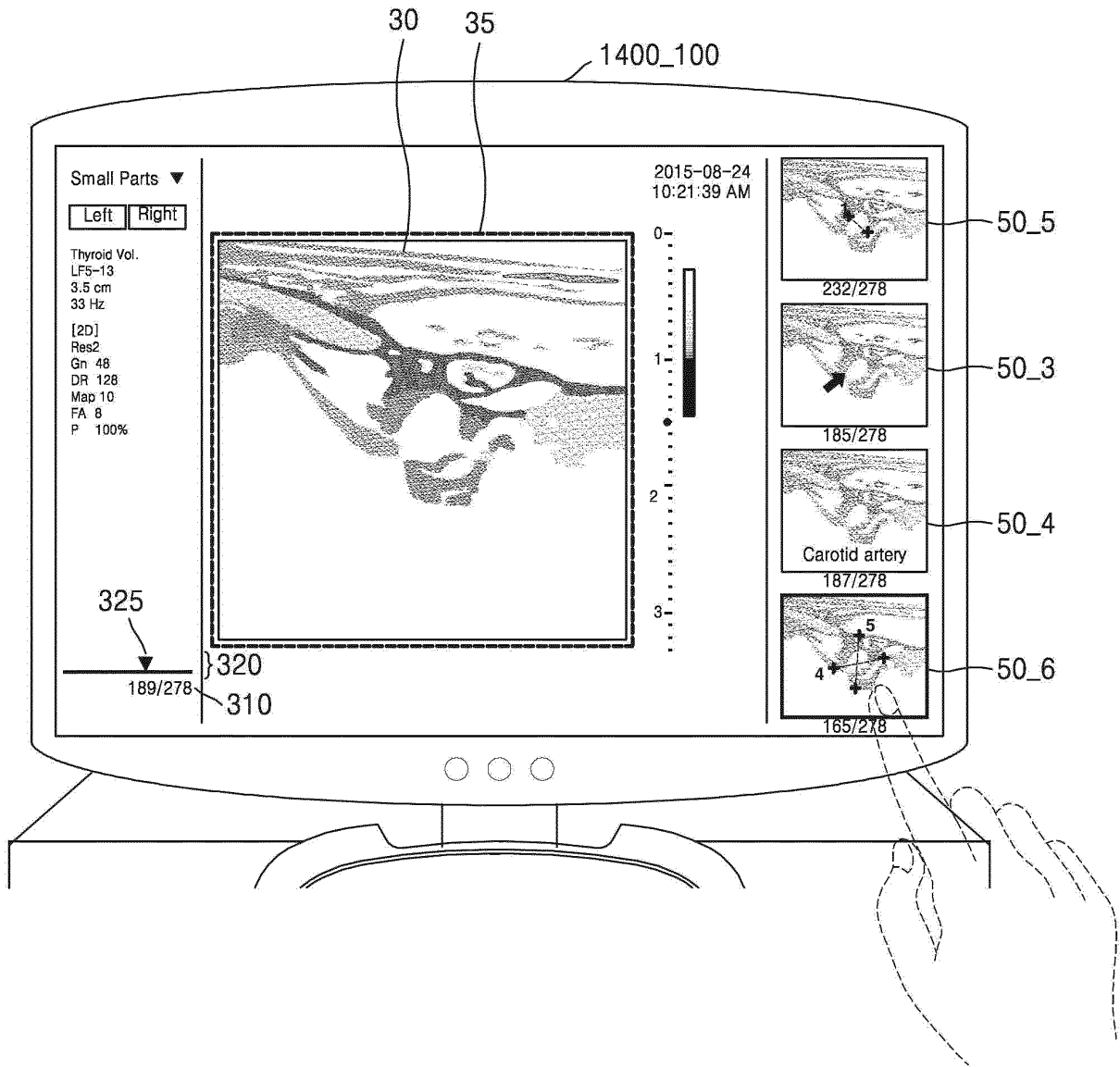

FIG. 8B

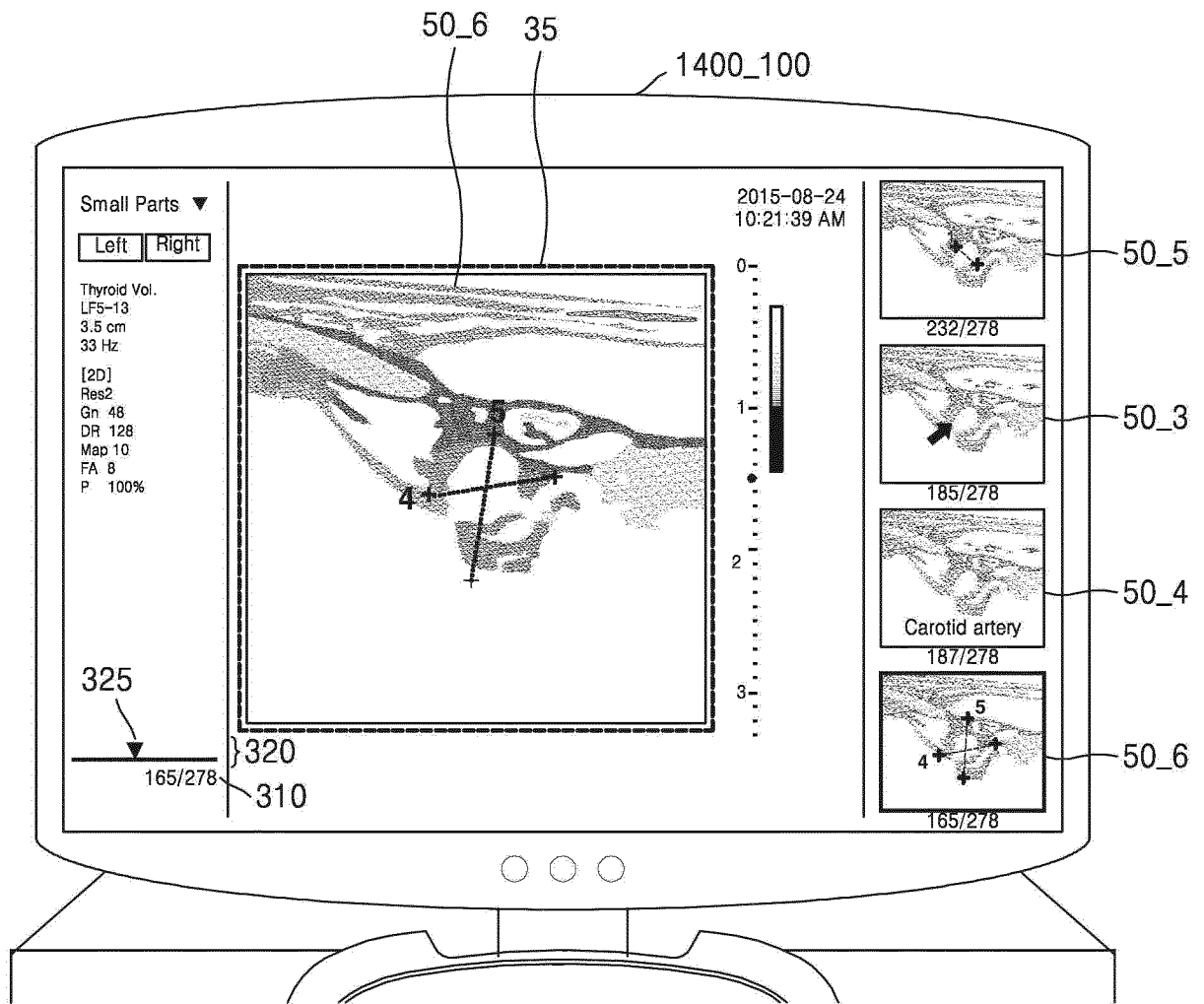

FIG. 9

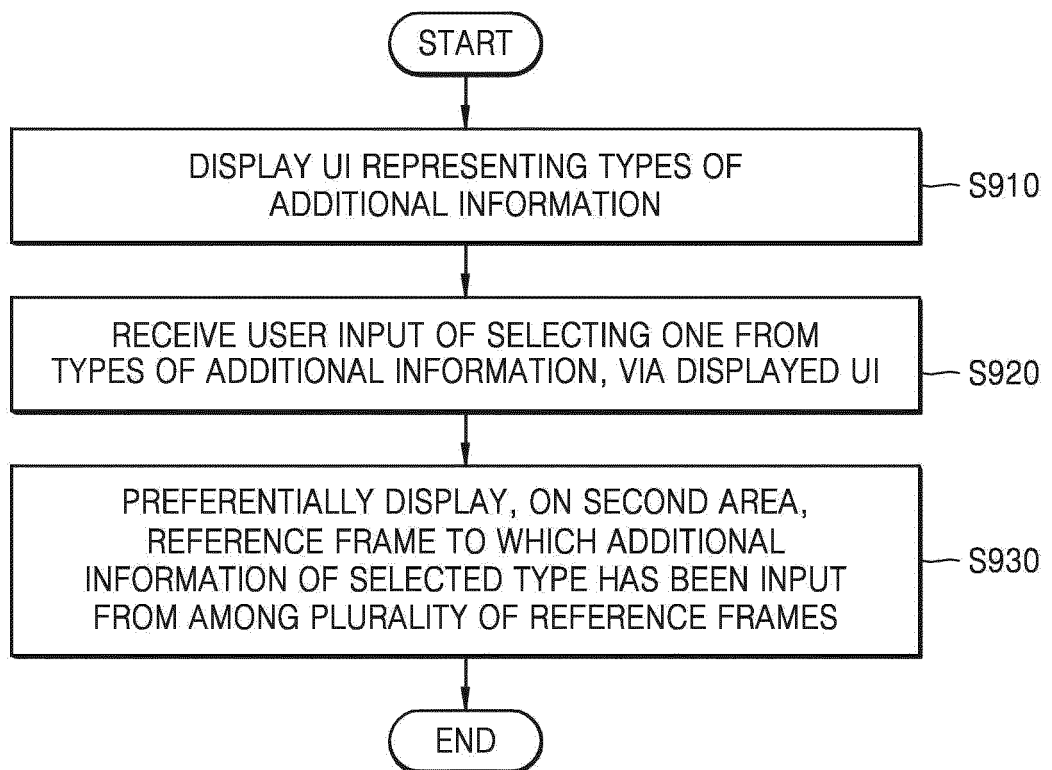

FIG. 10A

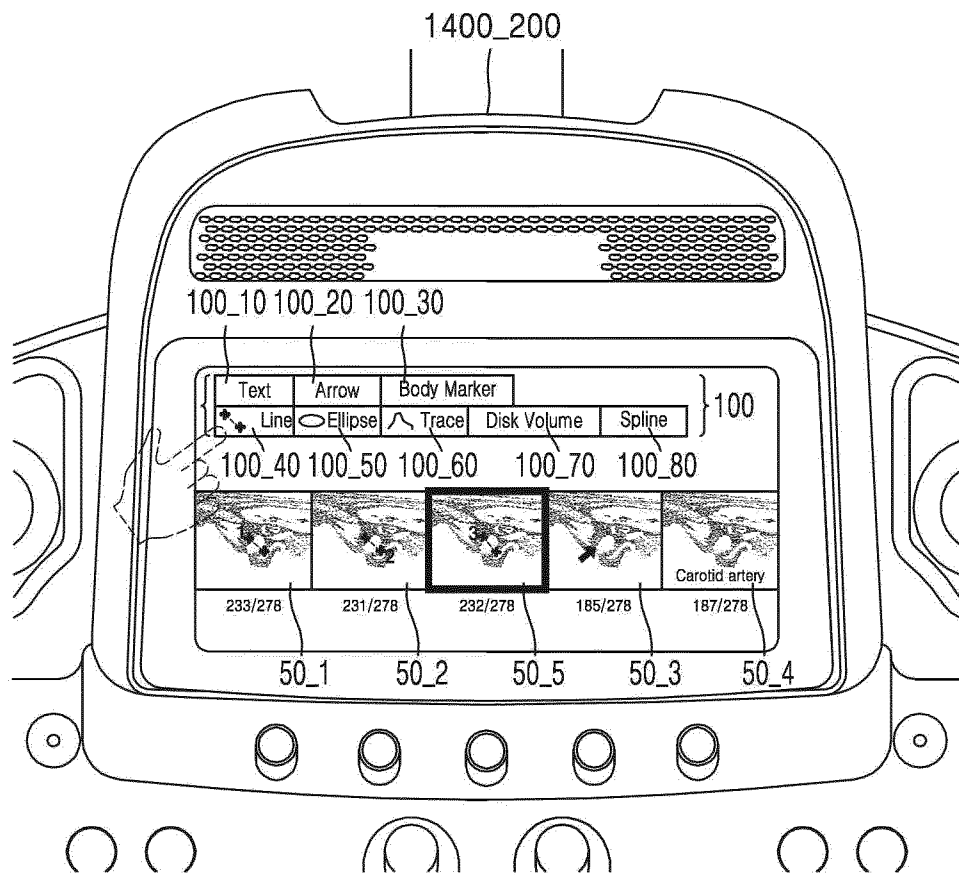

FIG. 10B

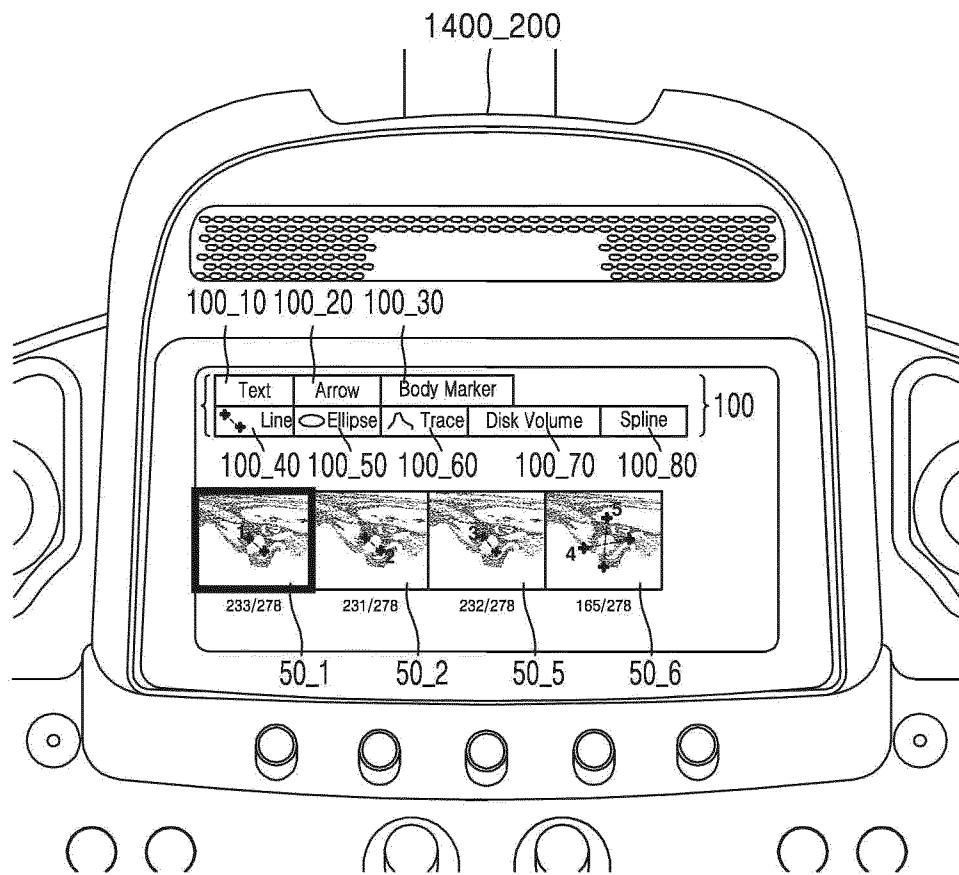

FIG. 11A

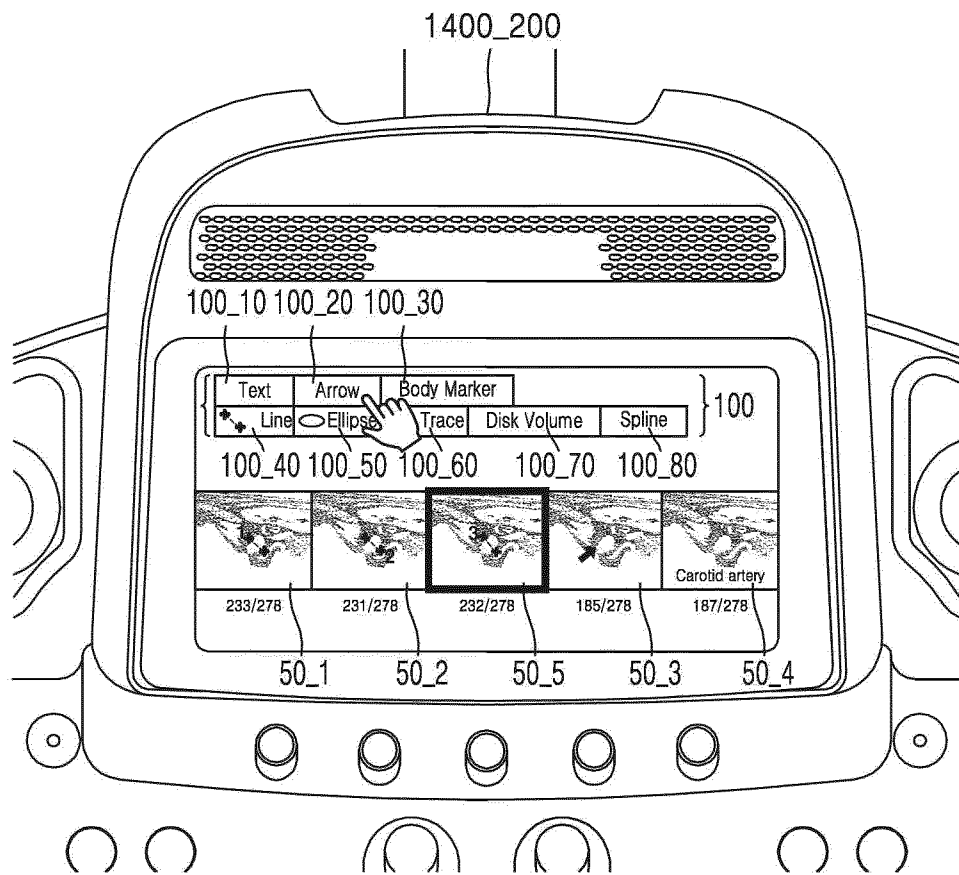

FIG. 11B

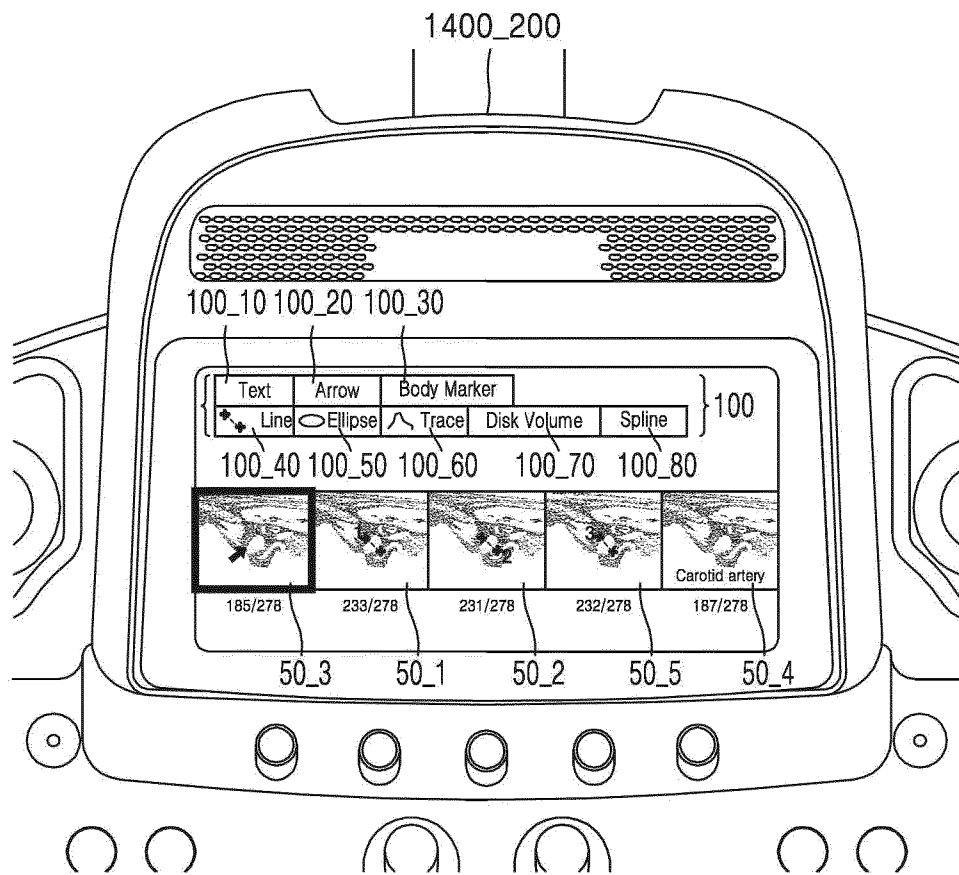

FIG. 12

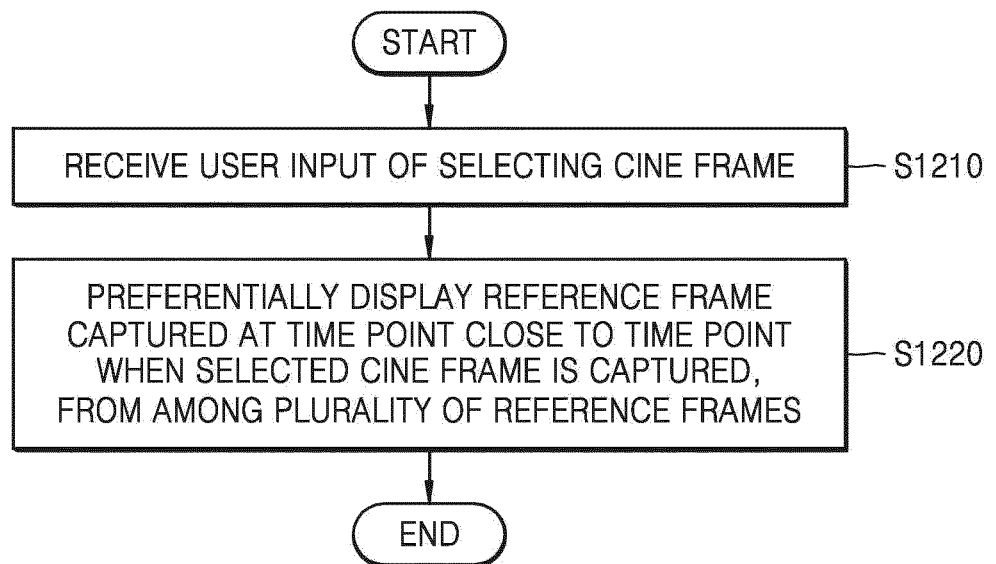

FIG. 13

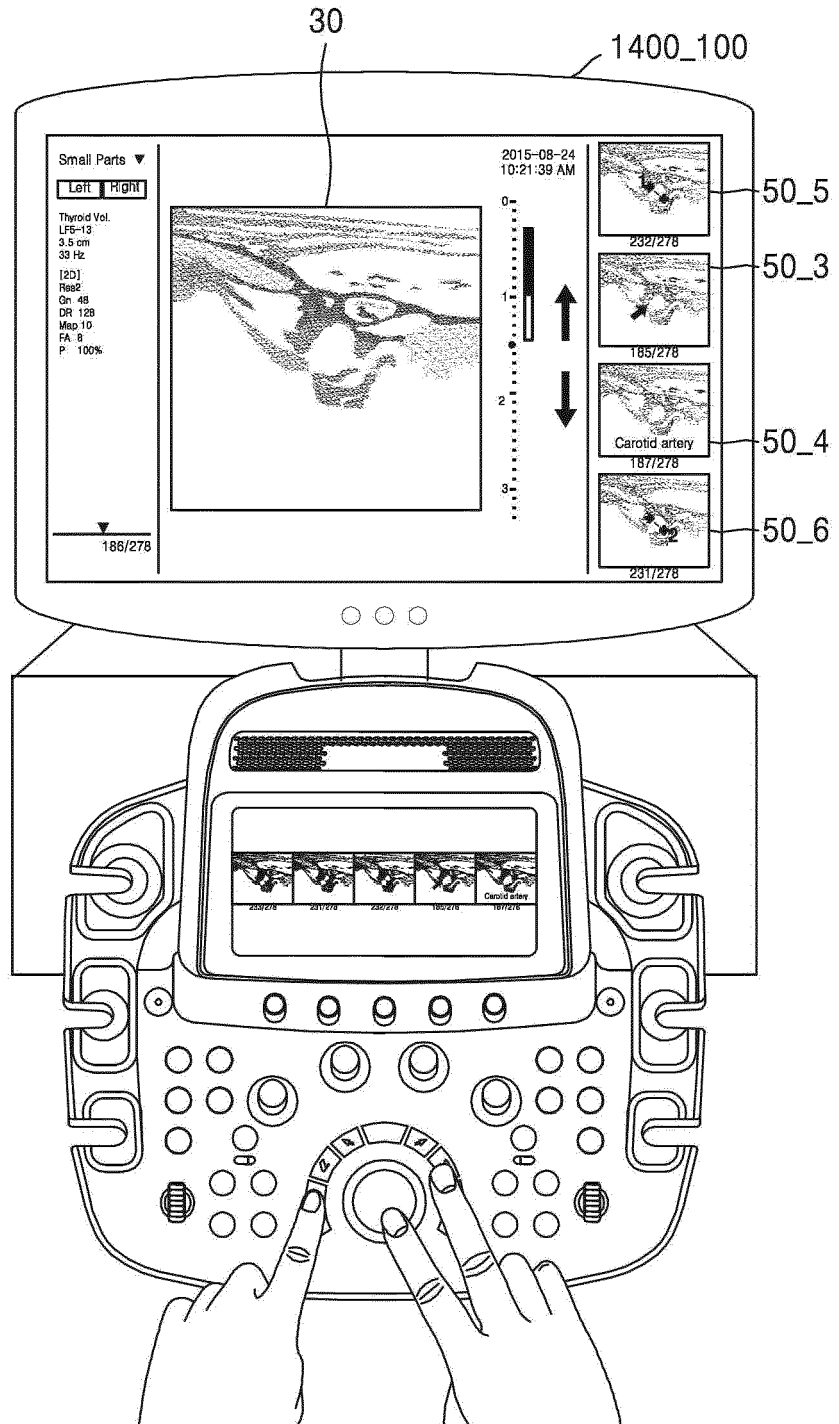

FIG. 14

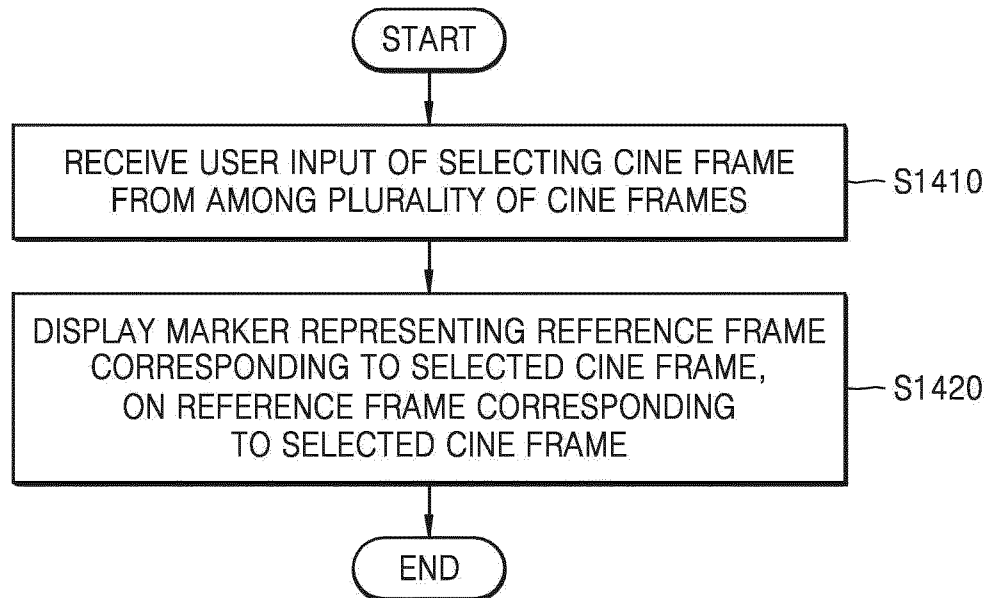

FIG. 15

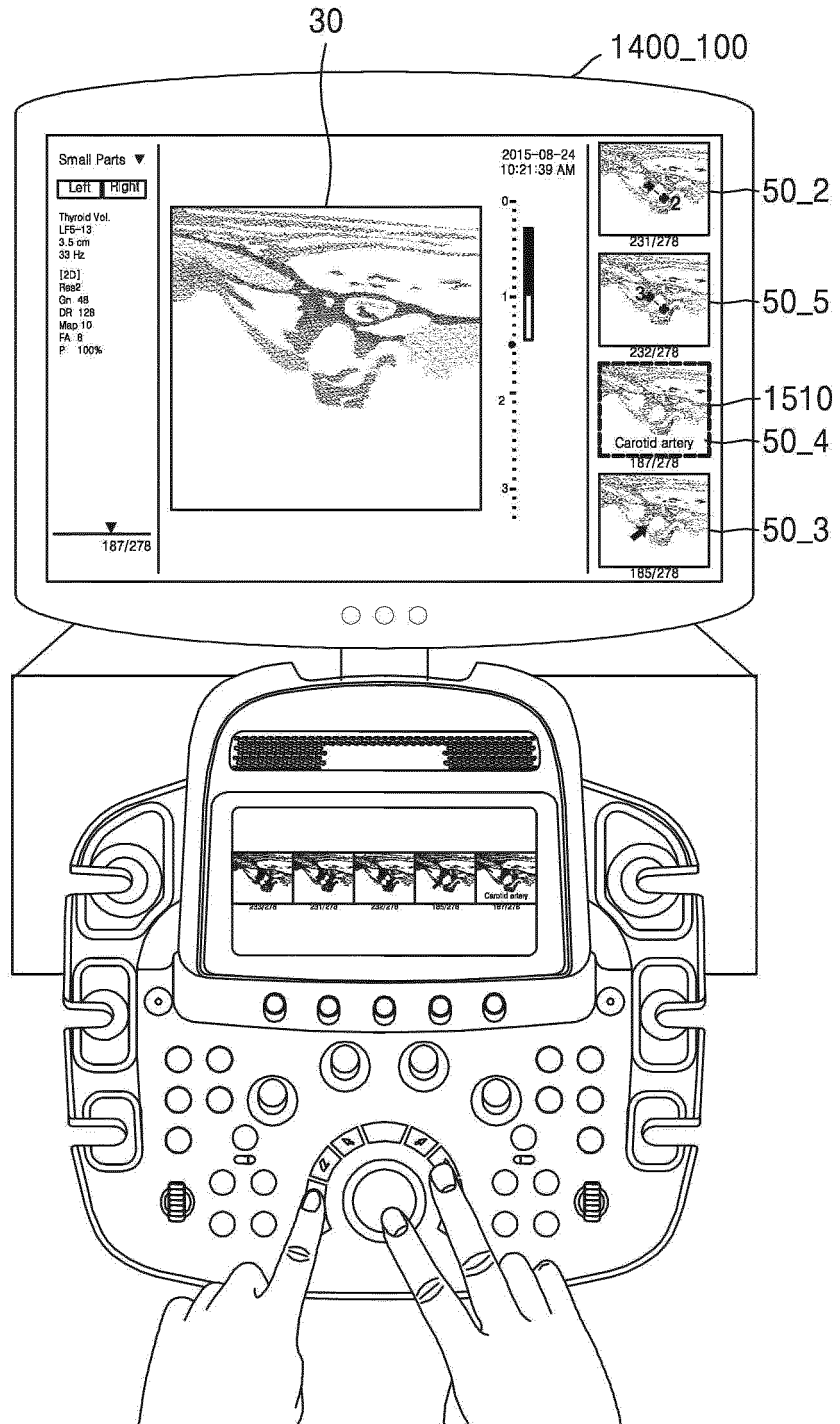

FIG. 16

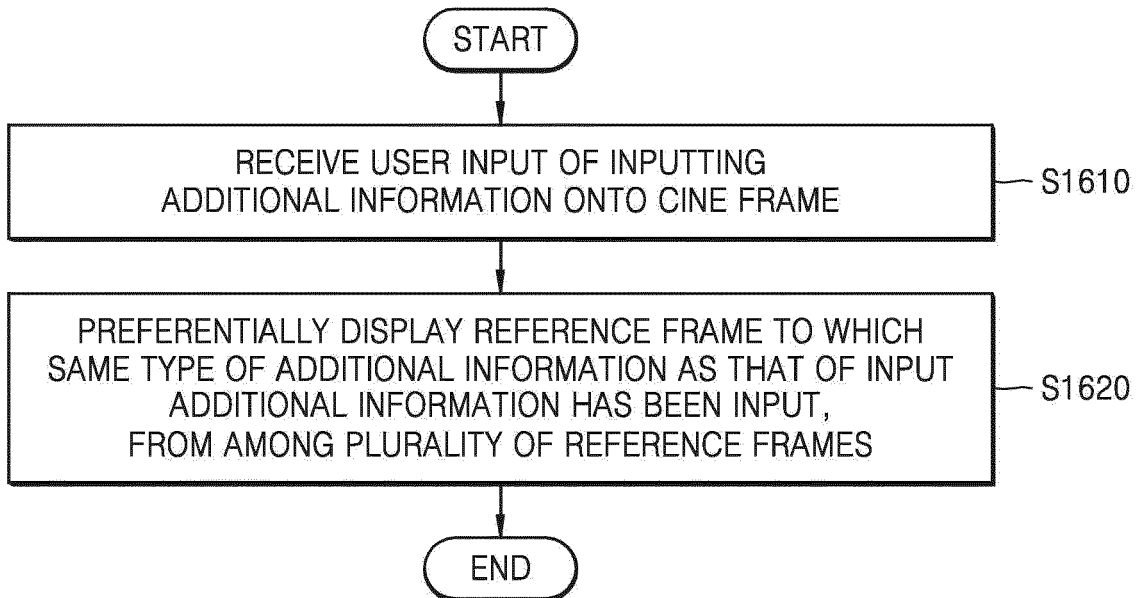

FIG. 17

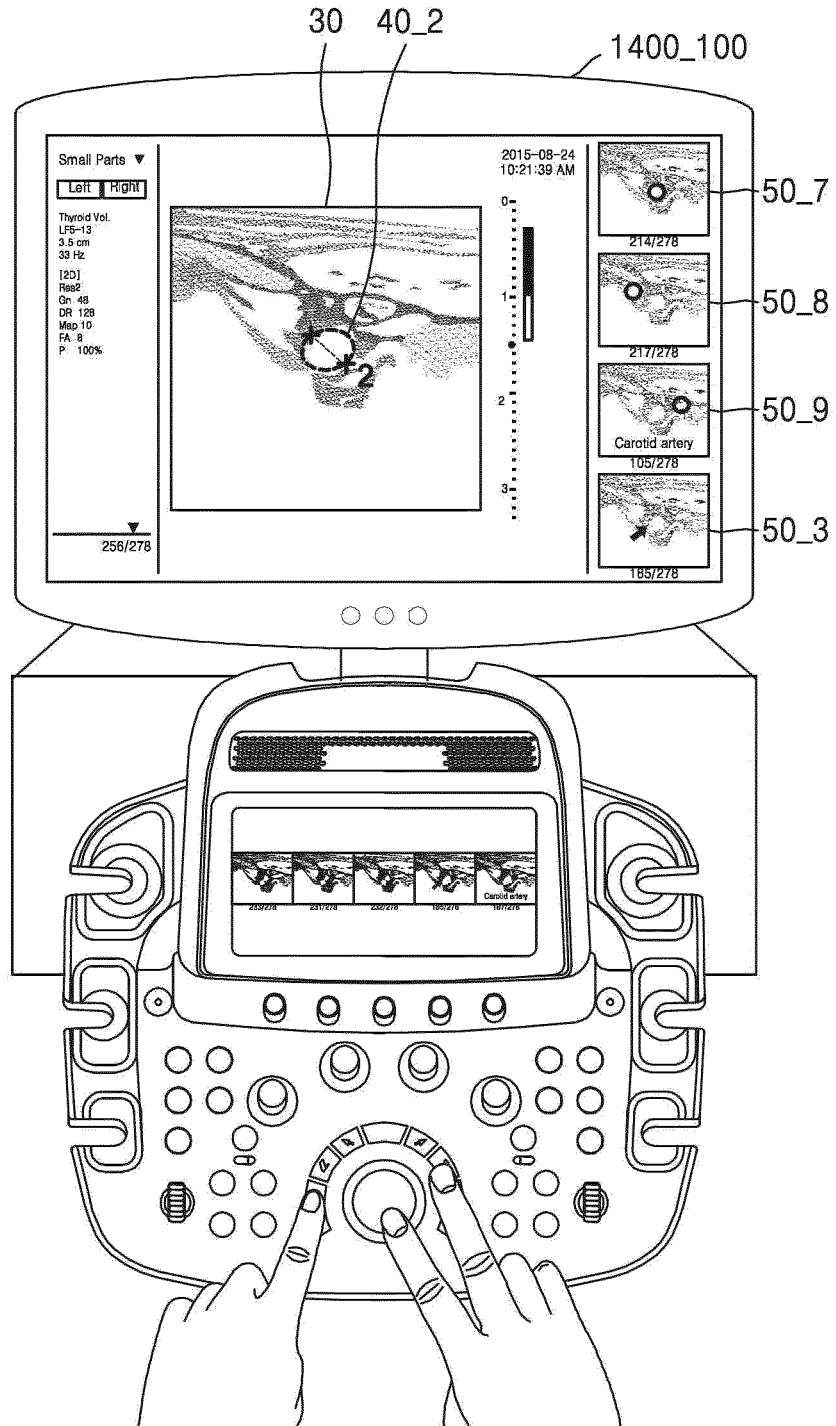

FIG. 18

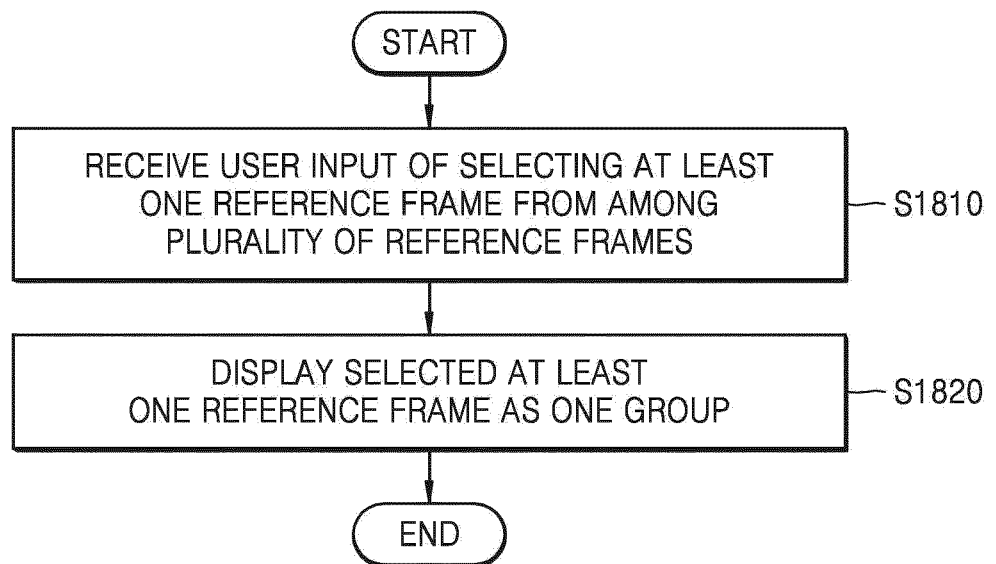

FIG. 19A

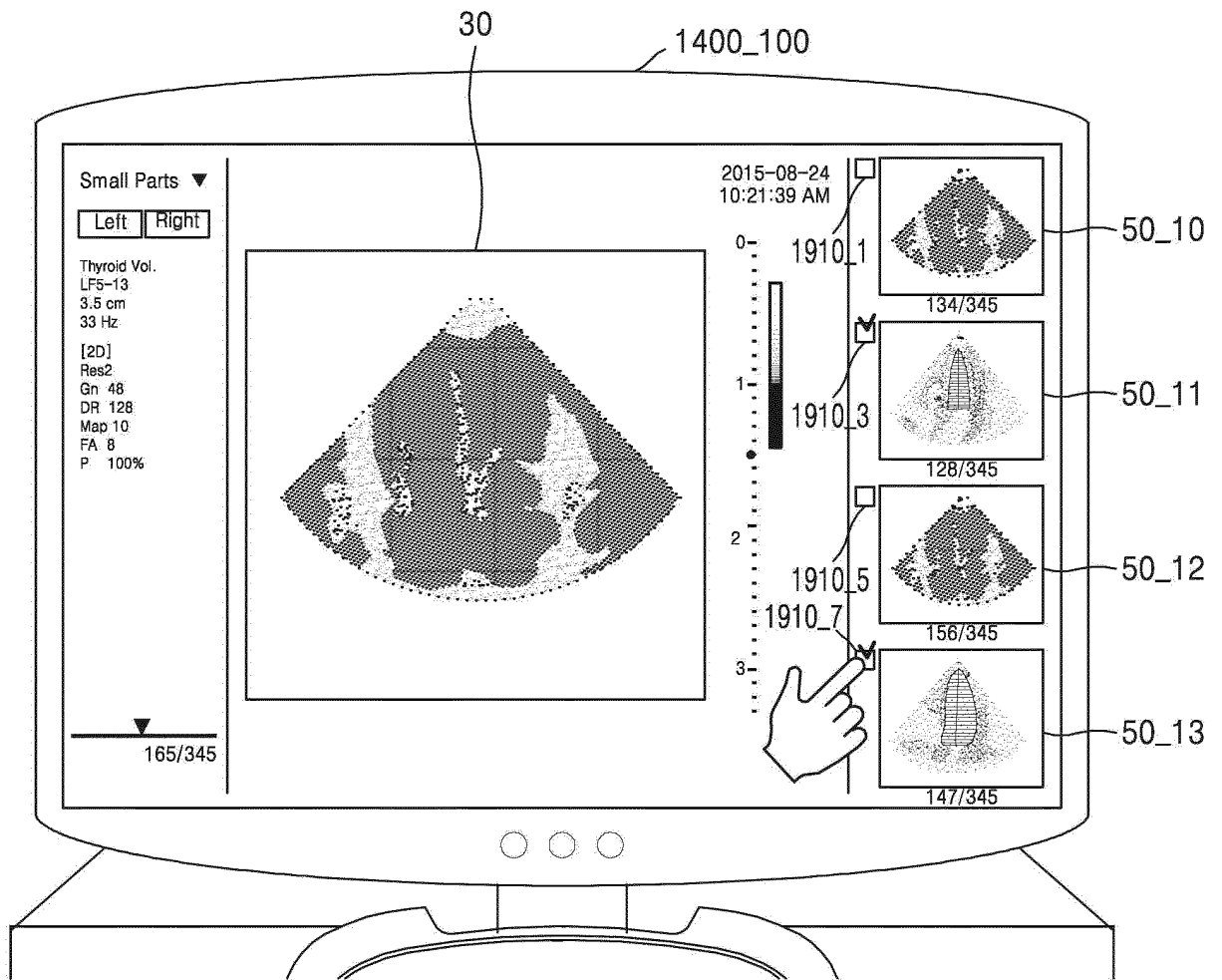

FIG. 19B

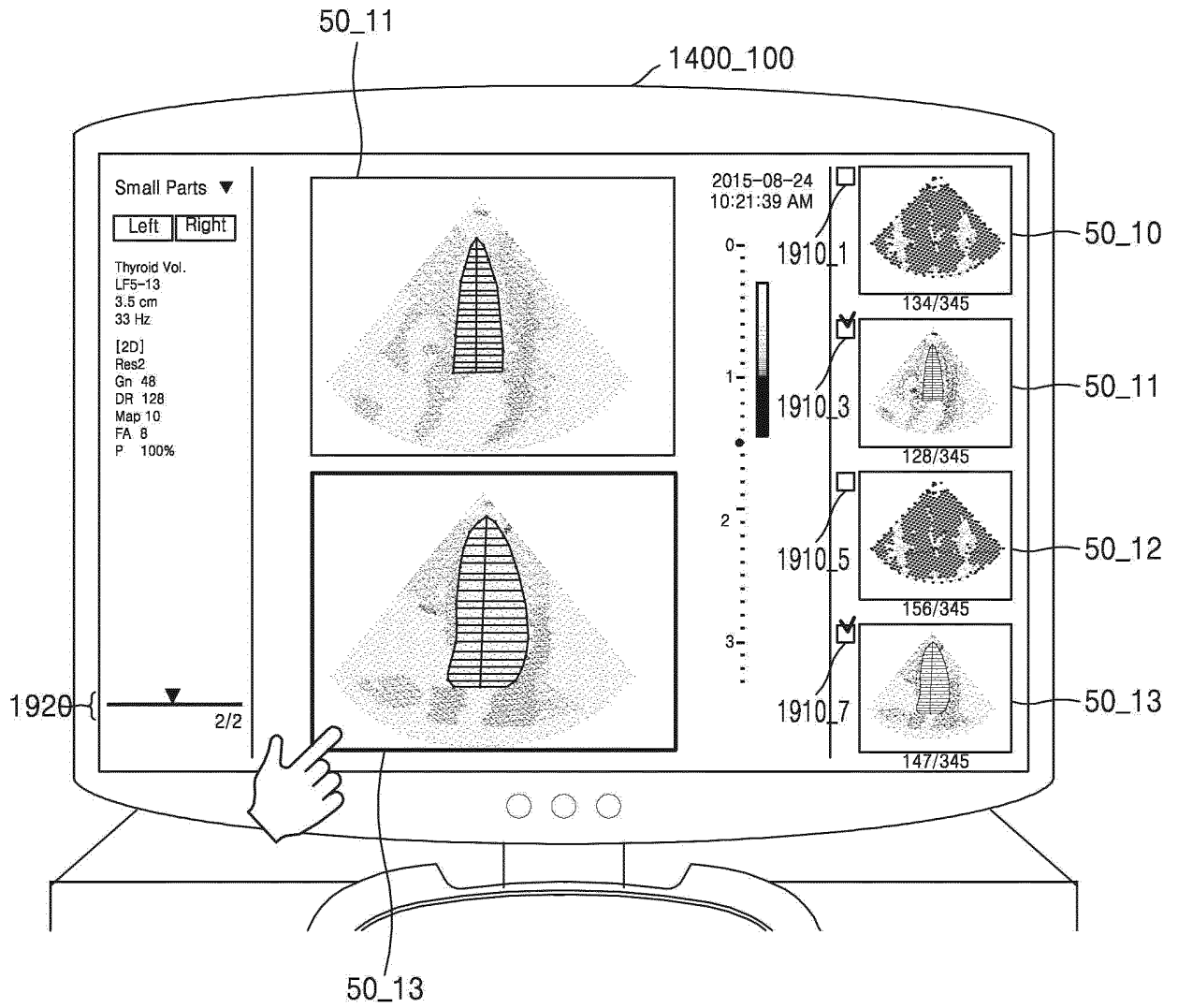

FIG. 20

1000

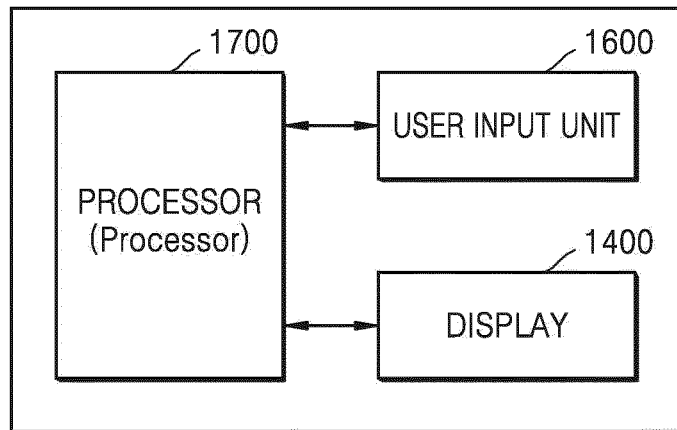
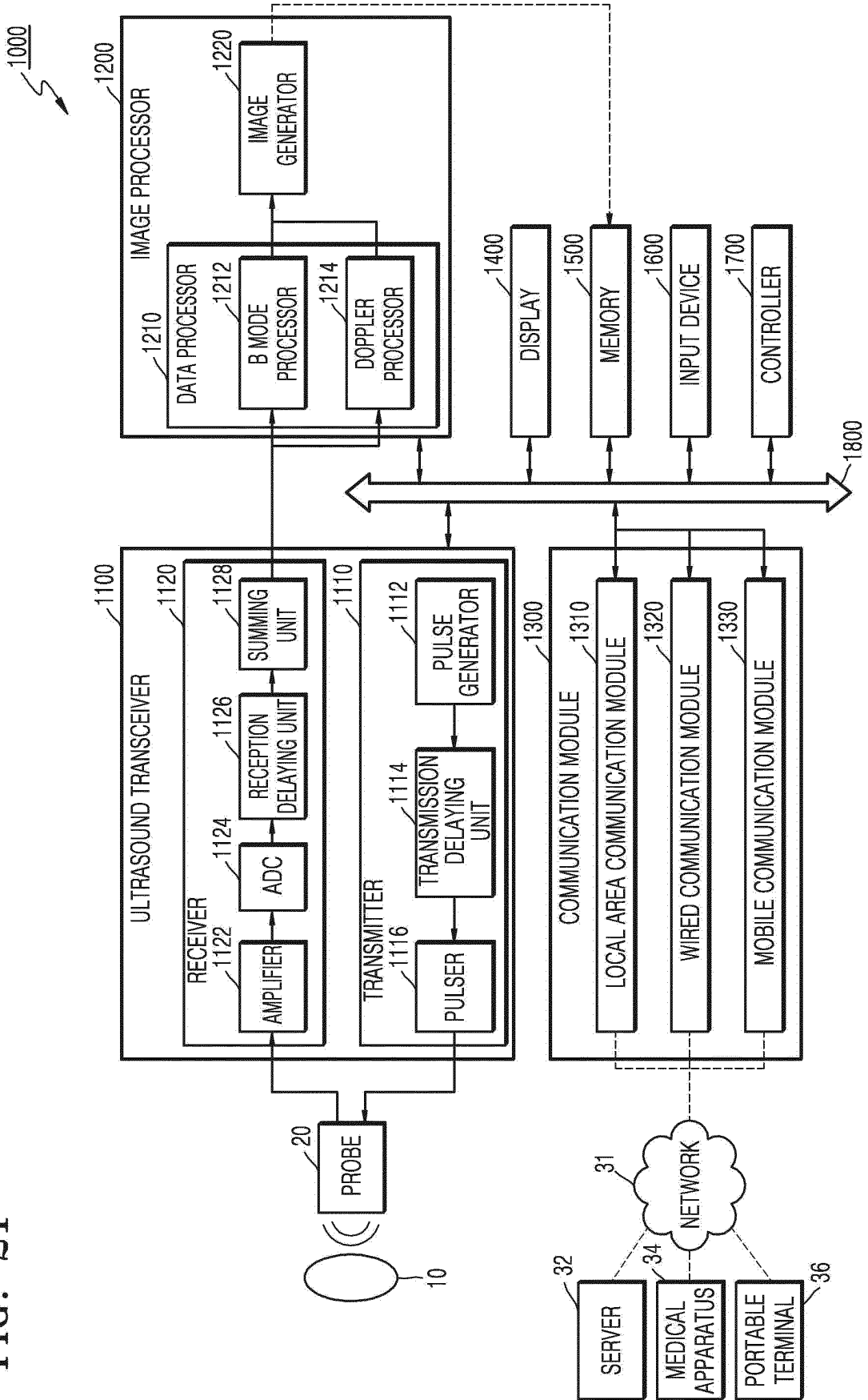

FIG. 21



REFERENCES CITED IN THE DESCRIPTION

This list of references cited by the applicant is for the reader's convenience only. It does not form part of the European patent document. Even though great care has been taken in compiling the references, errors or omissions cannot be excluded and the EPO disclaims all liability in this regard.

Patent documents cited in the description

- US 20080193004 A1 [0003]

专利名称(译)	显示超声图像的方法和装置		
公开(公告)号	EP3150128B1	公开(公告)日	2019-12-18
申请号	EP2016153202	申请日	2016-01-28
[标]申请(专利权)人(译)	三星麦迪森株式会社		
申请(专利权)人(译)	三星MEDISON CO. , LTD.		
当前申请(专利权)人(译)	三星MEDISON CO. , LTD.		
[标]发明人	LEE YOUNG JOO PARK SUNG NAM EUM JAE YOUNG		
发明人	LEE, YOUNG-JOO PARK, SUNG-NAM EUM, JAE-YOUNG		
IPC分类号	A61B8/08		
CPC分类号	A61B8/44 A61B8/4427 A61B8/462 A61B8/467 A61B8/488 A61B8/52 A61B8/5207 A61B8/565 A61B2576/00 A61B8/08 A61B8/0866 A61B8/463 A61B8/465 A61B8/468 G06T7/74 G06F3/0482 G06F3/0485 G06F3/0488 G06T2207/10132		
优先权	1020150137089 2015-09-25 KR		
其他公开文献	EP3150128A1		
外部链接	Espacenet		

摘要(译)

超声诊断设备包括：显示器，被配置为在超声诊断设备的屏幕上的第一区域（35）上显示由用户从多个电影帧中选择的第一电影帧（30）；用户输入单元，其被配置为接收诸如评论（例如，身体标记，箭头或文本评论）之类的附加信息（40_3）输入到所显示的第一电影帧的用户输入；处理器，被配置为基于输入的附加信息和第一电影帧来生成参考帧（50_4），并控制显示器以在屏幕上的第二区域（55）上显示所生成的参考帧。

FIG. 1

