



(11) **EP 2 989 984 A1**

(12) **EUROPEAN PATENT APPLICATION**

(43) Date of publication:
02.03.2016 Bulletin 2016/09

(51) Int Cl.:
A61B 8/00 (2006.01) A61B 8/08 (2006.01)

(21) Application number: **15174049.5**

(22) Date of filing: **26.06.2015**

(84) Designated Contracting States:
AL AT BE BG CH CY CZ DE DK EE ES FI FR GB GR HR HU IE IS IT LI LT LU LV MC MK MT NL NO PL PT RO RS SE SI SK SM TR
Designated Extension States:
BA ME
Designated Validation States:
MA

(72) Inventors:
• **Yoo, Jun Sang**
Gyeonggi-do (KR)
• **Lee, Kwang-Hee**
Incheon (KR)
• **Cho, Soo In**
Seongnam-si (KR)

(30) Priority: **25.08.2014 KR 20140110583**

(74) Representative: **Frey, Sven Holger**
Lorenz & Kollegen
Patentanwälte Partnerschaftsgesellschaft mbB
Alte Ulmer Strasse 2
89522 Heidenheim (DE)

(71) Applicant: **Samsung Medison Co., Ltd.**
Gangwon-do 250-870 (KR)

(54) **ULTRASONIC IMAGING APPARATUS AND CONTROL METHOD THEREOF**

(57) Disclosed herein are an ultrasonic imaging apparatus of successively displaying a plurality of slice images of an object at predetermined frame rate, and a control method of the ultrasonic imaging apparatus. According to an embodiment of the ultrasonic imaging apparatus, the ultrasonic imaging apparatus may include:

an image processor configured to extract a target in an object based on volume data of the object; a controller configured to determine a region of interest in the object, based on the extracted target; and a display unit configured to successively display a plurality of slice images of the object, including the region of interest.

FIG. 2

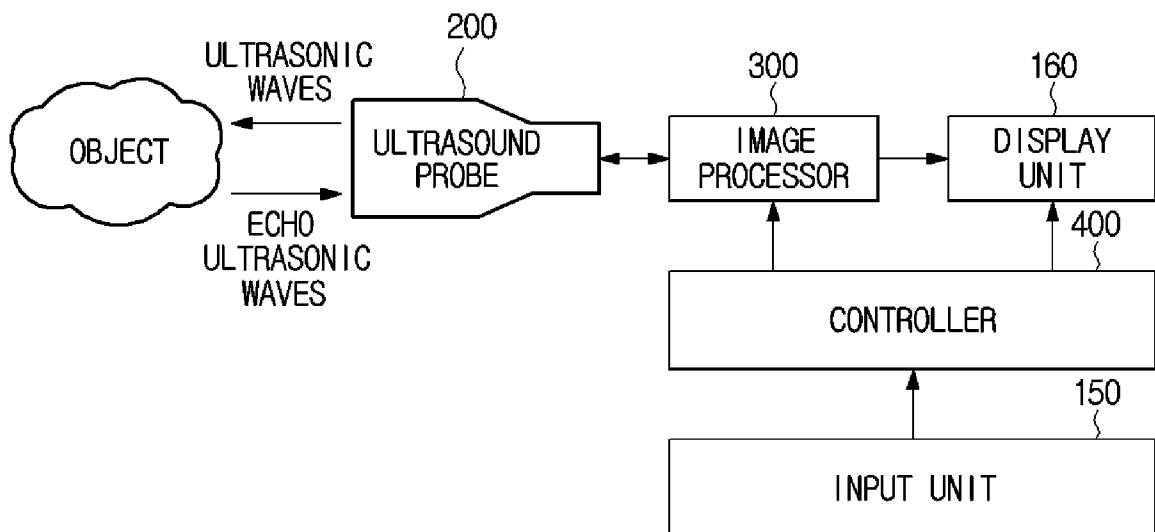

EP 2 989 984 A1

Description

BACKGROUND

1. Field

[0001] Embodiments of the present disclosure relate to an ultrasonic imaging apparatus for creating an image of an object using ultrasonic waves, and a control method of the ultrasonic imaging apparatus.

2. Description of the Related Art

[0002] An ultrasonic imaging apparatus is medical equipment of irradiating ultrasonic signals toward a target inside an object from the surface of the object, and receiving ultrasonic signals (that is, ultrasonic echo signals) reflected from the target so as to non-invasively acquire slice images about soft tissue of the object or images about blood vessels of the object based on information of the ultrasonic echo signals.

[0003] The ultrasonic imaging apparatus has advantages that it is a compact, low-priced apparatus compared to other medical imaging apparatuses, such an X-ray imaging apparatus, a Computerized Tomography (CT) scanner, a Magnetic Resonance Image (MRI) apparatus, and a nuclear medicine diagnosis apparatus, and it can display images in real time. Also, the ultrasonic imaging apparatus has high safety since there is no risk for patients to be exposed to radiation. For the advantages, the ultrasonic imaging apparatus is widely used to diagnose the heart, breasts, abdomen, urinary organs, uterus, etc.

[0004] Particularly, in obstetrics and gynecology, the ultrasonic imaging apparatus is used to check the number of follicles in a uterus in order to diagnose polycystic ovary syndrome which is one cause of sterility.

SUMMARY

[0005] Therefore, it is an aspect of the present disclosure to provide an ultrasonic imaging apparatus for successively displaying a plurality of slice images of an object at predetermined frame rate, and a control method of the ultrasonic imaging apparatus.

[0006] Additional aspects of the disclosure will be set forth in part in the description which follows and, in part, will be obvious from the description, or may be learned by practice of the disclosure.

[0007] In accordance with one aspect of the present disclosure, an ultrasonic imaging apparatus includes: an image processor configured to extract a target in an object based on volume data of the object; a controller configured to determine a region of interest in the object, based on the extracted target; and a display unit configured to successively display a plurality of slice images of the object, including the region of interest.

[0008] The display unit may highlight the extracted tar-

get in the plurality of slice images of the object.

[0009] The display unit may display the region of interest as a section in the plurality of slice images.

[0010] The display unit may successively display a plurality of slice images of the object for an entire section of the object, the entire section of the object decided by the volume data of the object, and if a slice image being currently displayed includes the region of interest, the display unit may stop successively displaying the plurality of slice images of the object for the entire section of the object.

[0011] After stopping successively displaying the plurality of slice images of the object for the entire section of the object, the display unit may successively display a plurality of slice images of the object for a section of interest that is decided by the region of interest.

[0012] The controller may determine the region of interest based on a size of the extracted target.

[0013] The controller may determine, as the region of interest, a region satisfying a predetermined condition in the remaining area of the object not extracted as the target.

[0014] The display unit may display the plurality of slice images of the object, including the region of interest, at the same time.

[0015] The ultrasonic imaging apparatus may further include an input unit configured to receive at least one command of a command for determining the region of interest as the target, and a command for cancelling the extracted target.

[0016] The display unit may successively display a plurality of first slice images of the object, including the region of interest, wherein the plurality of first slice images may be perpendicular to a predetermined first direction.

[0017] The display unit may mark a position of a first slice image being currently displayed, in a second slice image of the object, wherein the second slice image of the object may be perpendicular to a second direction being perpendicular to the first direction.

[0018] The display unit may mark the position of the first slice image being currently displayed, in a third slice image of the object, wherein the third slice image of the object may be perpendicular to a third direction being perpendicular to the first direction and the second direction.

[0019] The display unit may mark a position of a slice image being currently displayed, in a 3Dimensional (3D) image of the object.

[0020] In accordance with one aspect of the present disclosure, a method of controlling an ultrasonic imaging apparatus includes: extracting a target in an object based on volume data of the object; determining a region of interest in the object, based on the extracted target; and successively displaying a plurality of slice images of the object, including the region of interest.

[0021] The successively displaying of the plurality of slice images of the object, including the region of interest, may include highlighting the extracted target in the plu-

rality of slice images of the object.

[0022] The successively displaying of the plurality of slice images of the object, including the region of interest, may include displaying the region of interest as a section in the plurality of slice images.

[0023] The method may further include: successively displaying a plurality of slice images of the object for an entire section of the object, the entire section of the object decided by the volume data of the object, and if a slice image being currently displayed includes the region of interest, stopping successively displaying the plurality of slice images of the object for the entire section of the object.

[0024] The successively displaying of the plurality of slice images of the object, including the region of interest, may include, after stopping successively displaying the plurality of slice images of the object for the entire section of the object, successively displaying a plurality of slice images of the object for a section of interest that is decided by the region of interest.

[0025] The determining of the region of interest in the object may include determining the region of interest based on a size of the extracted target.

[0026] The determining of the region of interest in the object may include determining, as the region of interest, a region satisfying a predetermined condition in the remaining area of the object not extracted as the target.

[0027] The method may further include displaying the plurality of slice images of the object, including the region of interest, at the same time, according to an input from a user.

[0028] The method may further include determining the region of interest as the target or cancelling the extracted target, according to an input from a user.

[0029] The successively displaying of the plurality of slice images of the object, including the region of interest, may include successively displaying a plurality of first slice images of the object, including the region of interest, wherein the plurality of first slice images may be perpendicular to a predetermined first direction.

[0030] The successively displaying of the plurality of slice images of the object, including the region of interest, may include marking a position of a first slice image being currently displayed, in a second slice image of the object, wherein the second slice image of the object may be perpendicular to a second direction being perpendicular to the first direction.

[0031] The successively displaying of the plurality of slice images of the object, including the region of interest, may include marking the position of the first slice image being currently displayed, in a third slice image of the object, wherein the third slice image of the object may be perpendicular to a third direction being perpendicular to the first direction and the second direction.

[0032] The successively displaying of the plurality of slice images of the object, including the region of interest, may include marking a position of a slice image being currently displayed, in a 3Dimensional (3D) image of the

object.

BRIEF DESCRIPTION OF THE DRAWINGS

5 **[0033]** These and/or other aspects of the disclosure will become apparent and more readily appreciated from the following description of the embodiments, taken in conjunction with the accompanying drawings of which:

10 FIG. 1 is a perspective view of an ultrasonic imaging apparatus according to an embodiment of the present disclosure;

FIG. 2 is a control block diagram of an ultrasonic imaging apparatus according to an embodiment of the present disclosure;

15 FIGS. 3A to 3C are views for describing an embodiment of a method of successively displaying a plurality of slice images of an object for an entire section of the object, in an ultrasonic imaging apparatus according to an embodiment of the present disclosure;

20 FIGS. 4A to 4C are views for describing another embodiment of a method of successively displaying a plurality of slice images of an object for an entire section of the object, in an ultrasonic imaging apparatus according to an embodiment of the present disclosure;

25 FIGS. 5A to 5C are views for describing another embodiment of a method of successively displaying a plurality of slice images of an object for an entire section of the object, in an ultrasonic imaging apparatus according to an embodiment of the present disclosure;

30 FIGS. 6A and 6B are views for describing an embodiment of a method of stopping successively displaying a plurality of slice images in an ultrasonic imaging apparatus according to an embodiment of the present disclosure;

35 FIGS. 7A and 7B are views for describing an embodiment of a method of displaying a plurality of slice images including a region of interest in an ultrasonic imaging apparatus according to an embodiment of the present disclosure;

40 FIG. 8 is a view for describing another embodiment of a method of displaying a plurality of slice images including a region of interest in an ultrasonic imaging apparatus according to an embodiment of the present disclosure;

45 FIGS. 9A to 9F are views for describing an embodiment of a method of adding a target in an ultrasonic imaging apparatus according to an embodiment of the present disclosure; and

FIG. 10 is a flowchart illustrating a method of controlling an ultrasonic imaging apparatus, according to an embodiment of the present disclosure.

DETAILED DESCRIPTION

55 **[0034]** Reference will now be made in detail to the em-

bodiments of the present disclosure, examples of which are illustrated in the accompanying drawings, wherein like reference numerals refer to like elements throughout.

[0035] Hereinafter, an ultrasonic imaging apparatus and a control method thereof according to embodiments of the present disclosure will be described in detail with reference to the accompanying drawings.

[0036] In the following description, an "ultrasound image" means an image of an object acquired using ultrasonic waves. Also, the "object" means a human body, an animal, a metal, a nonmetal, or a part thereof. For example, the object may include vessels or organs, such as a liver, a heart, a uterus, a brain, breasts, abdomen, etc. Also, the object may include a phantom, and the phantom means a material having a volume that is very close to an effective atomic number and a density of a living body.

[0037] Also, in the following description, a "target" may be a part of an object, which a user wants to examine through an ultrasound image.

[0038] Also, in the following description, a "user" may be a medical professional, such as a doctor, a nurse, a medical technologist, or a medical imaging professional, or may be a technician that repairs medical equipment, although not limited to them.

[0039] FIG. 1 is a perspective view of an ultrasound imaging apparatus according to an embodiment of the present disclosure. Referring to FIG. 1, the ultrasound imaging apparatus may include a main body 100, an ultrasound probe 200, an input unit 150, and a display unit 160.

[0040] In one side of the main body 100, one or more female connectors 145 may be provided. A male connector 140 connected to a cable 130 may be physically coupled with one of the female connectors 145.

[0041] Meanwhile, at the bottom of the main body 100, a plurality of castors (not shown) may be provided to move the ultrasound imaging apparatus. The plurality of castors may fix the ultrasound imaging apparatus at a specific location or move the ultrasound imaging apparatus in a specific direction. The ultrasound imaging apparatus is called a cart-type ultrasound imaging apparatus.

[0042] However, the ultrasound imaging apparatus may be a portable ultrasound imaging apparatus that can be possessed by a user even when he/she moves to a long distance. The portable ultrasound imaging apparatus may not include castors. Examples of such a portable ultrasound imaging apparatus include a Picture Archiving and Communication System (PACS) viewer, a smart phone, a laptop computer, PDA, and a tablet PC, although not limited to these.

[0043] The ultrasound probe 200 may contact the surface of an object to transmit and receive ultrasonic waves. More specifically, the ultrasound probe 200 may transmit ultrasonic waves to the inside of an object according to a transmission signal received from the main body 100, receive echo ultrasonic waves reflected from a specific part inside the object, and then transfer the received echo

ultrasonic waves to the main body 100.

[0044] The ultrasound probe 200 may be connected to one end of the cable 120, and the other end of the cable 130 may be connected to the male connector 140.

5 The male connector 140 connected to the other end of the cable 130 may be physically coupled with the female connector 145 of the main body 100.

[0045] Alternatively, the ultrasound probe 200 may be connected to the main body 100 in a wireless fashion. In this case, the ultrasound probe 200 may transmit echo ultrasonic waves received from an object to the main body 100 in the wireless fashion. Also, a plurality of ultrasonic probes may be connected to the main body 100.

[0046] Meanwhile, in the main body 100, an image processor 300 (see FIG. 2) for converting echo ultrasonic waves received from the ultrasound probe 200 into an ultrasound image may be provided. The image processor 300 may be implemented in the form of hardware such as a microprocessor, or in the form of software that can be executed on hardware.

[0047] The image processor 300 may perform scan conversion on echo ultrasonic waves to create an ultrasound image. The ultrasound image may be a gray scale image acquired by scanning an object in Amplitude mode (A-mode), Brightness mode (B-mode) or Motion mode (M-mode), or a Doppler image that represents a moving object using the Doppler effect. The Doppler image may include a blood flow Doppler image (or called a color Doppler image) showing flow of blood, a tissue Doppler image showing movement of a tissue, and a spectral Doppler image showing moving speed of an object as a waveform.

[0048] The image processor 300 may extract B-mode components from echo ultrasonic waves received by the ultrasound probe 200 in order to create a B-mode image. The image processor 300 may create an ultrasound image in which intensity of echo ultrasonic waves is represented to be bent, based on the B-mode components.

[0049] Likewise, the image processor 300 may extract Doppler components from echo ultrasonic waves, and create a Doppler image in which movement of an object is represented as a color or waveform, based on the Doppler components.

[0050] Also, the image processor 300 may perform volume rendering on volume data acquired through echo ultrasonic waves to create a 3Dimensional (3D) ultrasound image, or create an elastic image resulting from imaging a degree of deformation of an object according to pressure. In addition, the image processor 300 may represent various additional information in the form of text or graphic images on the ultrasound image.

[0051] Meanwhile, the ultrasound image may be stored in an internal memory of the main body 100 or in an external memory. Alternatively, the ultrasound image may be stored in a web storage or a cloud server that performs a storage function on the web.

[0052] The input unit 150 is used to receive commands related to operations of the ultrasound imaging appara-

tus. For example, the input unit 150 may receive a mode selection command for selecting a mode, such as an A mode, a B mode, a M mode, or a Doppler mode. Also, the input unit 150 may receive a diagnosis start command.

[0053] A command input through the input unit 150 may be transferred to the main body 100 through wired/wireless communication.

[0054] The input unit 150 may include at least one of a keyboard, a foot switch, and a foot pedal. The keyboard may be hardwarily implemented, and disposed on the upper part of the main body 100. The keyboard may include at least one(s) of a switch, keys, a joystick, and a trackball. As another example, the keyboard may be softwarily implemented as a graphic user interface (GUI). In this case, the keyboard may be displayed through a sub display unit 162 or a main display unit 161. The foot switch or the foot pedal may be provided in the lower part of the main body 100, and a user may control operations of the ultrasonic imaging apparatus using the foot pedal.

[0055] The display unit 160 may include the main display unit 161 and the sub display unit 162.

[0056] The sub display unit 162 may be mounted on the main body 100. In FIG. 1, the sub display unit 162 is provided over the input unit 150. The sub display unit 162 may display an application related to operation of the ultrasonic imaging apparatus. For example, the sub display unit 162 may display menus or guidance needed for ultrasonic diagnosis. The sub display unit 162 may be, for example, a Cathode Ray Tube (CRT) or a Liquid Crystal Display (LCD).

[0057] The main display unit 161 may be also mounted on the main body 100. In FIG. 1, the main display unit 161 is positioned over the sub display unit 162. The main display unit 161 may display ultrasonic images acquired during ultrasonic diagnosis according to an input received through the input unit 150. Like the sub display unit 162, the main display unit 161 may also be, for example, a CRT or a LCD. In FIG. 1, the main display unit 161 is coupled with the main body 100, however, the main display unit 161 may be removably coupled with the main body 100.

[0058] Also, in FIG. 1, a case in which the ultrasonic imaging apparatus includes both the main display unit 161 and the sub display unit 162 is shown, however, the sub display unit 162 may be omitted. In this case, an application, a menu, etc., which are displayed through the sub display unit 162, may be displayed through the main display unit 161.

[0059] Meanwhile, the ultrasound imaging apparatus may further include a communication unit. The communication unit may connect to a network in a wired/wireless fashion to communicate with an external device or a server. The communication unit may receive/transmit data from/to a hospital server or other medical apparatuses in a hospital, connected through Picture Archiving and Communication System (PACS). Also, the communication unit may perform data communication according to

a Digital Imaging and Communications in Medicine (DICOM) standard.

[0060] The communication unit may transmit/receive data related to diagnosis of an object, such as an ultrasound image, echo ultrasonic waves, and Doppler data of the object, through the network. Also, the communication unit may transmit/receive medical images photographed by another medical apparatus, such as a CT scanner, a MRI apparatus, an X-ray apparatus, etc., through the network. In addition, the communication unit may receive information about a patient's diagnosis history, therapeutic schedule, etc., from a server, and use the information for diagnosis of an object. Furthermore, the communication unit may perform data communication with a doctor's or patient's mobile terminal, as well as a server or a medical apparatus in a hospital.

[0061] The communication unit may connect to the network in a wired/wireless fashion to receive/transmit data from/to a server, a medical apparatus, or a mobile terminal. The communication unit may include one or more components to enable communications with external devices, and may include a short-range communication module, a wired communication module, and a mobile communication module.

[0062] The short-range communication module may be a module for short-range communication within a predetermined distance. The short-range communication may be Wireless LAN (WLAN), Wireless-Fidelity (Wi-Fi), Bluetooth, Zigbee, Wi-Fi Direct (WFD), Ultra Wideband (UWB), Infrared Data Association (IrDA), Bluetooth Low Energy (BLE), or Near Field Communication (NFC), although the short-range communication is not limited to these.

[0063] The wired communication module may be a module for communication based on electrical signals or optical signals, and may be a pair cable, a coaxial cable, an optical fiber cable, or an Ethernet cable.

[0064] The mobile communication module may transmit/receive radio signals from/to at least one of a base station, an external terminal, and a server over a mobile communication network. Herein, the radio signals may include voice call signals, video call signals, or various kinds of data according to text/multimedia message transmission/reception.

[0065] FIG. 2 is a control block diagram of an ultrasonic imaging apparatus according to an embodiment of the present disclosure;

[0066] Referring to FIG. 2, an ultrasonic imaging apparatus according to an embodiment of the present disclosure may include an ultrasound probe 200 configured to transmit and receive ultrasonic waves to acquire volume data of an object; an image processor 300 configured to create an ultrasound image of the object based on the volume data of the object; a display unit 160 configured to display the ultrasound image; an input unit 150 configured to receive a control command from a user; and a controller 400 configured to control overall operations of the ultrasonic imaging apparatus.

[0067] The ultrasound probe 200 may irradiate ultrasonic signals to an object, and receive echo ultrasonic waves reflected from the object. Since ultrasonic waves are reflected with different degrees of reflectance according to medium, the ultrasound probe 200 may acquire information about the inside of an object by collecting echo ultrasonic waves reflected from the object.

[0068] The ultrasound probe 200 may be implemented in various ways within the technical concept of acquiring volume data of an object. For example, if the transducer elements of the ultrasound probe 200 has a 1 Dimensional (1 D) arrangement, the ultrasound probe 200 may acquire volume data according to a freehand method. Also, the ultrasound probe 200 may acquire volume data according to a mechanical method, without having to receive a user's manipulation. If the transducer elements of the ultrasound probe 200 have a 2Dimensional (2D) arrangement, the ultrasound probe 200 may acquire volume data by controlling the transducer elements.

[0069] The image processor 300 may create an ultrasound image of the object using the volume data of the object. At this time, the image processor 300 may create 3D ultrasound images of the object, as well as 2D ultrasound images about sections of the object.

[0070] In order to create a 3D ultrasound image, the image processor 300 performs volume rendering on the volume data. The image processor 300 may volume-render the 3D volume data using one of volume rendering methods well-known in the art. In detail, volume rendering may be classified into surface rendering and direct volume rendering.

[0071] The surface rendering is to extract surface information from volume data based on predetermined scalar values and amounts of spatial changes, to convert the surface information into a geometric factor, such as a polygon or a surface patch, and then to apply a conventional rendering technique to the geometric factor. Examples of the surface rendering are a marching cubes algorithm and a dividing cubes algorithm.

[0072] The direct volume rendering is to directly render volume data without converting volume data into a geometric factor. The direct volume rendering is useful to represent a translucent structure since it can visualize the inside of an object as it is. The direct volume rendering may be classified into an object-order method and an image-order method according to a way of approaching volume data.

[0073] The image-order method is to sequentially decide pixel values of an image. An example of the image-order method is volume ray casting. The object-order method is to directly project volume data on an image. An example of the object-order method is splatting.

[0074] Also, the image processor 300 may extract a target from volume data. For example, if an object is a human's uterus and targets are follicles in the uterus, the image processor 300 may extract follicles using volume data.

[0075] The image processor 300 may be implemented

in various ways within the technical concept of extracting a target inside an object based on volume data. For example, the image processor 300 may extract, as a target, a volume data region having brightness values that are within a predetermined range. Also, the image processor 300 may extract a target by determining whether or not the size of a volume data region having predetermined brightness values is within a predetermined range.

[0076] The display unit 160 may display the ultrasound image created by the image processor 300. More specifically, the display unit 160 may display a slice image or a 3D image of the object created by the image processor 300, or may display the slice image and the 3D image of the object together.

[0077] At this time, the display unit 160 may highlight a target extracted from the slice image being displayed. For example, the display unit 160 may change the color or shade of an area corresponding to the target, or may change the color or shade of the boundary line of the area corresponding to the target. Alternatively, the display unit 160 may display a marker indicating a location of the area corresponding to the target.

[0078] Hereinafter, a method in which the display unit 160 displays ultrasound images under the control of the controller 400 will be described in detail.

[0079] The controller 400 may control the display unit 160 to successively display a plurality of slice images of an object for an entire section of the object decided by volume data of the object. The display unit 160 may successively display a plurality of slice images of the object for the entire section of the object, at predetermined frame rate, under the control of the controller 400.

[0080] Herein, the entire section of the object means a section of the object that can be displayed as slice images by acquired volume data. A distance between two successive slice images of the object and the predetermined frame rate may be decided by a user's input or by the internal computation of the ultrasonic imaging apparatus.

[0081] As such, by displaying a plurality of slice images of the object for the entire section of the object, information about the inside of the object can be provided to a user, and also by scanning the inside of the object, the user can determine a region of interest which will be described.

[0082] Hereinafter, a method of displaying a plurality of slice images of an object for an entire section of the object will be described.

[0083] FIGS. 3A to 3C are views for describing an embodiment of a method of successively displaying a plurality of slice images of an object for an entire section of the object, in an ultrasonic imaging apparatus according to an embodiment of the present disclosure.

[0084] Hereinafter, for convenience of description, a direction in which ultrasonic waves are irradiated to an object is assumed to be a z-axis direction, and directions which are perpendicular to the z-axis direction and which are perpendicular to each other are assumed to be an x-

axis direction and a y-axis direction. Specifically, in a 1 D array probe, a direction in which elements are aligned is assumed to be an x-axis direction, and in a 2D array probe, a direction in which elements are arranged is assumed to be an x-axis direction, and another direction in which the elements are arranged is assumed to be a y-axis direction.

[0085] Also, the z-axis direction is assumed to be a first direction, the x-axis direction is assumed to be a second direction, and the y-axis direction is assumed to be a third direction.

[0086] Referring to FIG. 3A to 3C, the controller 400 may control the display unit 160 to successively display a plurality of slice images of an object, which are perpendicular to a predetermined first direction, for an entire section of the object. More specifically, the controller 400 may control the display unit 160 to successively display a plurality of slice images (also referred to as a plurality of first slice images) of an object, which are perpendicular to a first direction, at predetermined frame rate.

[0087] Referring to FIGS. 3A to 3C, the display unit 160 may successively display a plurality of first slice images. In the respective first slice images, the same target is represented by different areas with different boundary lines. Accordingly, a user can easily recognize a shape and size of the target.

[0088] Meanwhile, the controller 400 may control the display unit 160 to successively mark positions of the plurality of first slice images respectively in a plurality of slice images (also referred to as a plurality of second slice images) of the object, the second slice images being perpendicular to a second direction.

[0089] Referring to FIGS. 3A to 3C, the display unit 160 may display the second slice images to the right of the first slice images, wherein the second slice images are parallel to the yz plane. More specifically, the display unit 160 may display a marker indicating a position of a first slice image being currently displayed, in a second slice.

[0090] With elapse of time from FIG. 3A to FIG. 3C, as the first slice images are successively changed and displayed at the predetermined frame rate, the locations of markers displayed in the second slice images are also changed.

[0091] As such, by successively displaying the first slice images and simultaneously providing the second slice images in which the positions of the first slice images are respectively marked, the display unit 160 can help a user accurately recognize a location and shape of the target.

[0092] In addition, the controller 400 may control the display unit 160 to successively display a plurality of slice images (also referred to as a plurality of third slice images) which are perpendicular to a third direction and in which the positions of the plurality of first slice images are respectively marked.

[0093] Referring to FIGS. 3A to 3C, the display unit 160 may display the third slice images below the first

slice images, wherein the third slice images are parallel to the zx plane. More specifically, the display unit 160 may display a marker indicating a position of a first slice image being currently displayed, in a third slice.

[0094] With elapse of time from FIG. 3A to FIG. 3C, as the first slice images are successively changed and displayed at the predetermined frame rate, the locations of markers displayed in the third slice images are also changed.

[0095] FIGS. 4A to 4C are views for describing another embodiment of a method of successively displaying a plurality of slice images of an object for an entire section of the object, in an ultrasonic imaging apparatus according to an embodiment of the present disclosure.

[0096] Unlike the embodiment shown in FIGS. 3A to 3C, the controller 400 may control the display unit 160 to successively display a plurality of slice images of an object, which are perpendicular to a second direction, for an entire section of the object. More specifically, the controller 400 may control the display unit 160 to successively display a plurality of slice images (also referred to as a plurality of second slice images) of an object, which are parallel to the yz plane being perpendicular to the x-axis, at predetermined frame rate.

[0097] Also, the controller 400 may control the display unit 160 to display a first slice image or a third slice image in which a marker indicating a position of a second slice image being currently displayed is displayed.

[0098] Referring to FIGS. 4A to 4C, the display unit 160 may successively display the second slice images at predetermined frame rate. Simultaneously, the display unit 160 may display a plurality of first slice images and a plurality of third slice images in which the positions of the second slice images being successively displayed are marked.

[0099] As such, by successively providing a plurality of slice images of a target acquired in various directions, and marking the position of each slice image in the other slice images, the display unit 160 can help a user accurately recognize a shape and location of the target.

[0100] FIGS. 5A to 5C are views for describing another embodiment of a method of successively displaying a plurality of slice images of an object for an entire section of the object, in an ultrasonic imaging apparatus according to an embodiment of the present disclosure.

[0101] The controller 400 may control the display unit 160 to successively display positions of a plurality of slice images of an object respectively in a plurality of 3D images of the object, for the entire section of the object.

[0102] For example, the controller 400 may control the display unit 160 to successively display a plurality of first slice images of an object at predetermined frame rate, while successively displaying positions of the first slice images being currently displayed, respectively, in a plurality of 3D images of the object. More specifically, the controller 400 may display a marker indicating a position of a first slice image of an object being displayed on the display unit 160, in a 3D image of the object.

[0103] As a result, the display unit 160 may successively display the plurality of first slice images of the object at the predetermined frame rate, and simultaneously display a plurality of 3D images of the object in which the positions of the first slice images are marked, as shown in FIGS. 5A to 5C.

[0104] In FIGS. 5A to 5C, a case in which a plurality of first slice images of an object are successively displayed is shown, however, a plurality of second or third slice images of an object may be successively displayed together with a plurality of 3D images of the object. Alternatively, at least two kinds of slice images among first slice images, second slice images, and third slice images of an object may be displayed together with 3D images of the object.

[0105] As such, by marking a position of a target slice image being displayed in a 3D image of the target, the display unit 160 can help a user accurately recognize a shape and location of the target.

[0106] Also, when the display unit 160 displays a plurality of slice images for an entire section of an object, the display unit 160 may detect a region of interest from a slice image. At this time, the controller 400 may control the display unit 160 to stop successively displaying the plurality of slice images for the entire section of the object.

[0107] The controller 400 may determine the region of interest based on targets extracted by the image processor 300 (see FIG. 2). The region of interest may be a region that needs to be additionally examined by a user in the extracted targets or the other area.

[0108] For example, the controller 400 may determine a target satisfying a predetermined condition among the extracted targets, as a region of interest. If the extracted targets are follicles, the controller 400 may determine the largest target among the extracted targets as a region of interest so that a user can examine the largest follicle among the extracted follicles.

[0109] As another example, the controller 400 may determine a region satisfying a predetermined condition in the remaining area not extracted as targets, as a region of interest. When follicles are extracted as targets, there may be a follicle not extracted through volume data. The controller 400 may determine a region satisfying a predetermined condition from a slice image, as a region of interest, to allow a user to determine whether or not the region of interest is a follicle.

[0110] The predetermined condition for determining a region of interest may have been decided in advance by a user's input or by the internal computation of the ultrasonic imaging apparatus.

[0111] FIGS. 6A and 6B are views for describing an embodiment of a method of stopping successively displaying a plurality of slice images in an ultrasonic imaging apparatus according to an embodiment of the present disclosure. In the embodiment as shown in FIGS. 6A and 6B, a region of interest is assumed to be a region satisfying a predetermined condition in an area not extracted as a target.

[0112] As described above with reference to FIGS. 3A to 3C, the display unit 160 may successively display a plurality of first slice images for an entire section of an object, at predetermined frame rate. At this time, if a first slice image includes a region of interest, the display unit 160 may stop successively displaying the plurality of first slice images in order to keep displaying the first slice image including the region of interest.

[0113] For example, referring to FIG. 6A, the display unit 160 may successively display a plurality of first slice images. At this time, if a first slice image displayed on the display unit 160 includes a region of interest, the display unit 160 may stop successively displaying the plurality of first slice images to keep displaying the first slice image including the region of interest.

[0114] In FIG. 6B, a region of interest is assumed to be a region satisfying a predetermined condition in an area not extracted as a target.

[0115] Since the display unit 160 keeps displaying the first slice image including the region of interest, a user can determine whether there is a target not extracted by the image processor 300.

[0116] After the display unit 160 stops successively displaying the plurality of slice images of the object for the entire section of the object, the controller 400 may control the display unit 160 to successively display a plurality of slice images of the object for a section of interest that is decided by the region of interest.

[0117] A distance between two successive slice images of the object and the predetermined frame rate may be decided by a user's input or by the internal computation of the ultrasonic imaging apparatus.

[0118] FIGS. 7A and 7B are views for describing an embodiment of a method of displaying a plurality of slice images including a region of interest in an ultrasonic imaging apparatus according to an embodiment of the present disclosure.

[0119] As described above, if a slice image displayed on the display unit 160 includes a region of interest, the controller 400 may control the display unit 160 to stop successively displaying a plurality of slice images. As a result, the display unit 160 may keep displaying the slice image including the region of interest that needs to be examined.

[0120] In FIG. 7A, a slice image including a region of interest, displayed on the display unit 160, is shown. Since the region of interest is a region that needs to be examined by a user, the display unit 160 needs to provide the user with a lot of information about the region of interest.

[0121] Accordingly, the controller 400 may control the display unit 160 to display a plurality of slice images for a section of interest S that is decided by the region of interest. Herein, the section of interest S may be a section decided in advance to provide slice images of the region of interest. After determining the region of interest, the controller 400 may set a section of interest S based on boundary lines of the region of interest.

[0122] As shown in FIG. 7B, the display unit 160 may successively display a plurality of slice images of the object for the section of interest S, under the control of the controller 400.

[0123] Thereby, the display unit 160 may provide the user with information about a shape and size of the region of interest. Even when a region of interest is determined from an area not exacted as a target, if the display unit 160 displays a plurality of slice images including the region of interest, the user can determine whether the region of interest corresponds to a target.

[0124] FIG. 8 is a view for describing another embodiment of a method of displaying a plurality of slice images including a region of interest in an ultrasonic imaging apparatus according to an embodiment of the present disclosure.

[0125] FIGS. 7A and 7B show a case in which the display unit 160 successively displays a plurality of slice images including a region of interest, however, the display unit 160 can display a plurality of slice images including a region of interest on one screen.

[0126] According to the embodiment of FIG. 8, the display unit 160 can provide a plurality of slice images including a region of interest simultaneously to a user. In this case, since the user can examine a plurality of slice images acquired in various directions at the same time, he/she can compare the features of images of interest at different positions.

[0127] After the plurality of slice images including the region of interest are provided to the user, as described above, the input unit 150 may receive at least one of a command for determining the region of interest as a target and a command for canceling an extracted target, from the user.

[0128] FIGS. 9A to 9F are views for describing an embodiment of a method of adding a target in an ultrasonic imaging apparatus according to an embodiment of the present disclosure.

[0129] In the embodiment of FIGS. 9A to 9F, a region of interest may be a region satisfying a predetermined condition in an area not extracted as a target.

[0130] FIG. 9A shows a slice image including a region of interest, which is one of slice images being successively displayed on the display unit 160. A user may examine the slice image to determine whether the region of interest is a target.

[0131] If the user determines that the region of interest is a target, the user may input a command for determining a region of interest as a target through the input unit 150. For example, as shown in FIG. 9B, the input unit 150 may receive a command for selecting a region of interest.

[0132] According to the command from the user, the image processor 300 may filter and label the slice image including the region of interest to extract the region of interest determined as a target. FIG. 9C shows an image acquired by filtering the slice image including the region of interest, and FIG. 9D shows an image acquired by labeling the filtered slice image. Also, FIG. 9E shows an

image acquired by deleting regions previously extracted as targets from the labeled regions

[0133] As a result, the display unit 170 may highlight the region of interest newly determined as a target, and display the highlighted, region of interest in the corresponding slice image. For example, the display unit 160 may highlight the boundary line of the region of interest newly determined as a target.

[0134] As such, since a region of interest can be added as a target according to a user's input in addition to targets automatically extracted by the image processor 300, the ultrasonic imaging apparatus can provide an environment for more accurate diagnosis.

[0135] Meanwhile, the image processor 300 may delete at least one target from extracted targets according to a user's input. If a user inputs a command for cancelling at least one target among extracted targets, the display unit 160 may remove the highlight of the corresponding target.

[0136] The above description is given under the assumption that volume data of an object is acquired in real time by the ultrasound probe 200, as shown in FIG. 3A to 3C. However, the ultrasonic imaging apparatus described above is exemplary, and the ultrasonic imaging apparatus may be implemented in various ways within the technical concept of providing volume data of an object to the image processor 300. For example, volume data of an object stored in advance in the ultrasonic imaging apparatus may be provided to the image processor 300, or volume data of an object stored in an external device may be provided to the image processor 300 through communication between the ultrasonic imaging apparatus and the external device.

[0137] FIG. 10 is a flowchart illustrating a method of controlling an ultrasonic imaging apparatus, according to an embodiment of the present disclosure. First, ultrasonic waves may be transmitted and received to acquire volume data of an object, in operation 500. At this time, an ultrasound probe may be used to acquire volume data of the object.

[0138] Then, one or more targets in the object may be extracted based on the volume data of the object, in operation 510. Herein, the target may be a part of the object, which a user wants to examine through an ultrasound image. For example, if the object is a human's uterus, the target may be a follicle in the uterus.

[0139] A method of extracting a target inside an object based on volume data of the object may be at least one of well-known technologies. For example, a volume data area having brightness values in a predetermined brightness range may be extracted as a target. As another example, a target may be extracted by determining whether the size of a volume data area having predetermined brightness values is within a predetermined range.

[0140] Then, a region of interest in the object may be determined based on the extracted targets, in operation 520. The region of interest may be a region that needs to be additionally examined by a user in the extracted

targets or the other area.

[0141] For example, the region of interest may be a target satisfying a predetermined condition among the extracted targets. As another example, the region of interest may be a region satisfying a predetermined condition in the remaining area not extracted as the targets.

[0142] Finally, a plurality of slice images of the object, including the region of interest, may be successively displayed, in operation 530. The plurality of slice images may be images about a plurality of sections of the object, which are perpendicular to a predetermined direction.

[0143] In this way, by extracting a region of interest automatically, and successively displaying a plurality of slice images including the region of interest, the ultrasonic imaging apparatus can help a user diagnose the region of interest.

[0144] Therefore, according to an aspect of the ultrasonic imaging apparatus and the control method thereof as described above, a plurality of slice images of an object, acquired in different directions, can be displayed automatically without a user's manipulations.

[0145] Also, according to still another aspect of the ultrasonic imaging apparatus and the control method thereof as described above, a position of a slice image being currently displayed can be marked in another slice image acquired in a different direction so that a user can easily recognize a location, shape, and size of a target.

[0146] Although a few embodiments of the present disclosure have been shown and described, it would be appreciated by those skilled in the art that changes may be made in these embodiments without departing from the principles and spirit of the disclosure, the scope of which is defined in the claims and their equivalents.

Claims

- 1. An ultrasonic imaging apparatus comprising:
 - an image processor configured to extract a target in an object based on volume data of the object;
 - a controller configured to determine a region of interest in the object, based on the extracted target; and
 - a display unit configured to successively display a plurality of slice images of the object, including the region of interest.
- 2. The ultrasonic imaging apparatus according to claim 1, wherein the display unit highlights the extracted target in the plurality of slice images of the object, and displays the region of interest as a section in the plurality of slice images.
- 3. The ultrasonic imaging apparatus according to claim 1, wherein the display unit successively displays a plurality of slice images of the object for an entire

section of the object, the entire section of the object decided by the volume data of the object, if a slice image being currently displayed includes the region of interest, the display unit stops successively displaying the plurality of slice images of the object for the entire section of the object, and after stopping successively displaying the plurality of slice images of the object for the entire section of the object, the display unit successively displays a plurality of slice images of the object for a section of interest that is decided by the region of interest.

- 4. The ultrasonic imaging apparatus according to claim 1, wherein the controller determines the region of interest based on a size of the extracted target.
- 5. The ultrasonic imaging apparatus according to claim 1, wherein the display unit displays the plurality of slice images of the object, including the region of interest, at the same time.
- 6. The ultrasonic imaging apparatus according to claim 1, further comprising an input unit configured to receive at least one command of a command for determining the region of interest as the target, and a command for cancelling the extracted target.
- 7. The ultrasonic imaging apparatus according to claim 1, wherein the display unit successively displays a plurality of first slice images of the object, including the region of interest, wherein the plurality of first slice images are perpendicular to a predetermined first direction, wherein the display unit marks a position of a first slice image being currently displayed, in a second slice image of the object, wherein the second slice image of the object is perpendicular to a second direction being perpendicular to the first direction, and wherein the display unit marks the position of the first slice image being currently displayed, in a third slice image of the object, wherein the third slice image of the object is perpendicular to a third direction being perpendicular to the first direction and the second direction.
- 8. The ultrasonic imaging apparatus according to claim 1, wherein the display unit marks a position of a slice image being currently displayed, in a 3Dimensional (3D) image of the object.
- 9. A method of controlling an ultrasonic imaging apparatus, comprising:
 - extracting a target in an object based on volume data of the object;
 - determining a region of interest in the object, based on the extracted target; and
 - successively displaying a plurality of slice imag-

es of the object, including the region of interest.

10. The method according to claim 9, wherein the successively displaying of the plurality of slice images of the object, including the region of interest, comprises highlighting the extracted target in the plurality of slice images of the object, and displaying the region of interest as a section in the plurality of slice images. 5
11. The method according to claim 9, further comprising: 10
- successively displaying a plurality of slice images of the object for an entire section of the object, the entire section of the object decided by the volume data of the object, 15
- if a slice image being currently displayed includes the region of interest, stopping successively displaying the plurality of slice images of the object for the entire section of the object, and after stopping successively displaying the plurality of slice images of the object for the entire section of the object, successively displaying a plurality of slice images of the object for a section of interest that is decided by the region of interest. 20 25
12. The method according to claim 9, wherein the determining of the region of interest in the object comprises determining the region of interest based on a size of the extracted target. 30
13. The method according to claim 9, wherein the determining of the region of interest in the object comprises determining, as the region of interest, a region satisfying a predetermined condition in the remaining area of the object not extracted as the target. 35
14. The method according to claim 9, further comprising determining the region of interest as the target or cancelling the extracted target, according to an input from a user. 40
15. The method according to claim 9, wherein the successively displaying of the plurality of slice images of the object, including the region of interest, comprises successively displaying a plurality of first slice images of the object, including the region of interest, wherein the plurality of first slice images are perpendicular to a predetermined first direction, 45 50
- marking a position of a first slice image being currently displayed, in a second slice image of the object, wherein the second slice image of the object is perpendicular to a second direction being perpendicular to the first direction, and 55
- marking the position of the first slice image being currently displayed, in a third slice image of the object, wherein the third slice image of the object is

perpendicular to a third direction being perpendicular to the first direction and the second direction.

FIG. 1

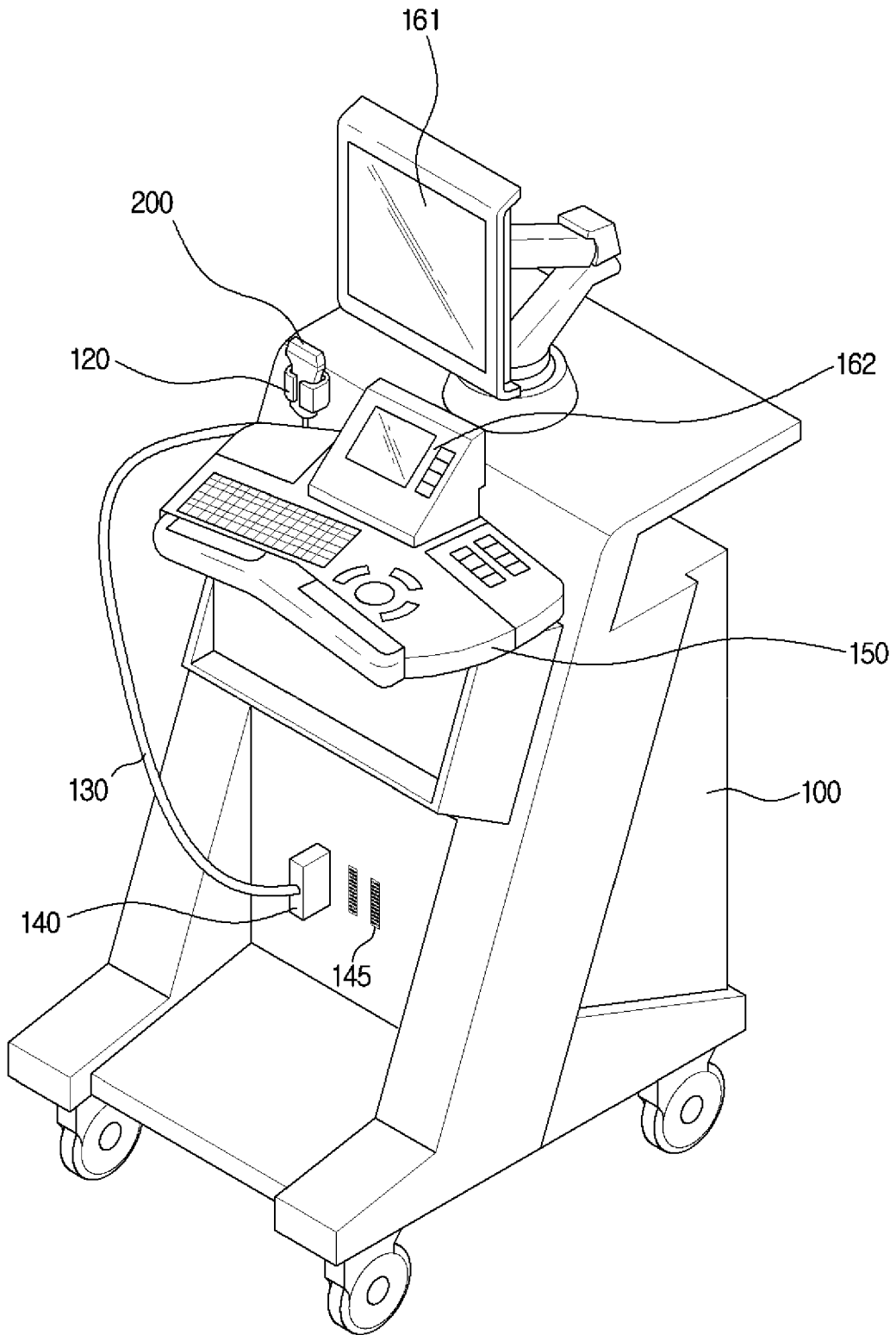

FIG. 2

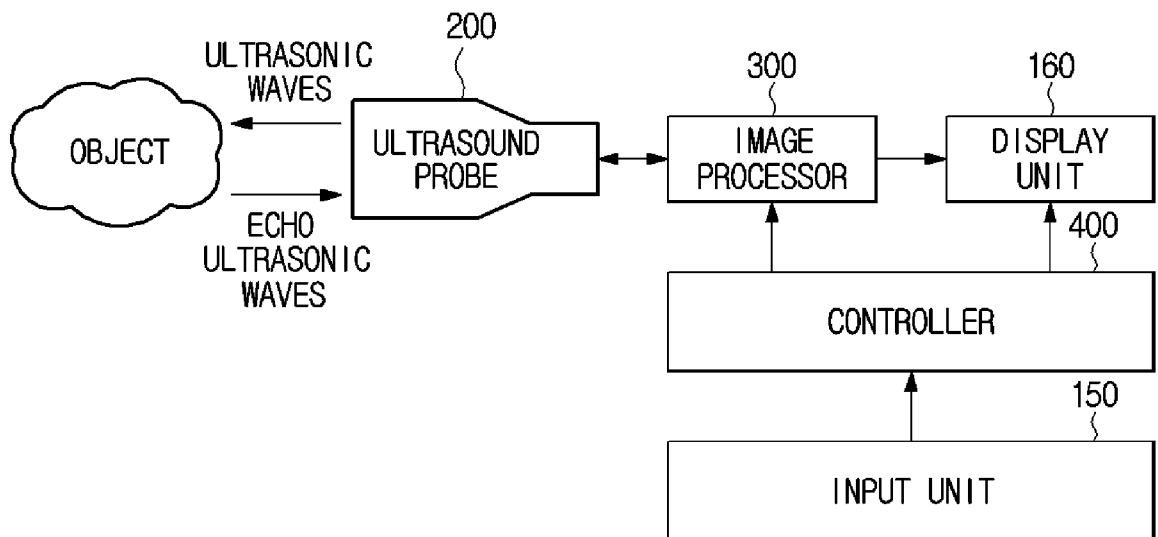

FIG. 3A

160

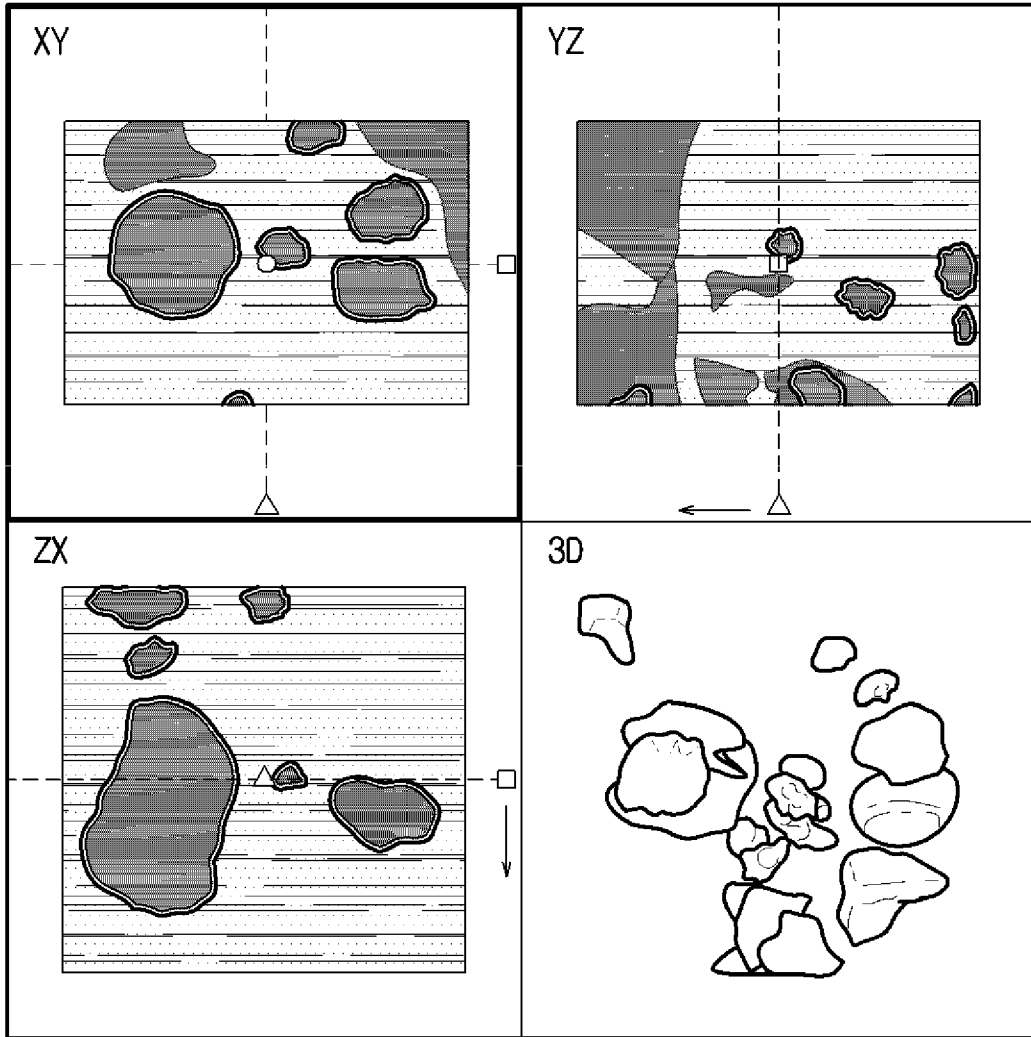

FIG. 3B

160

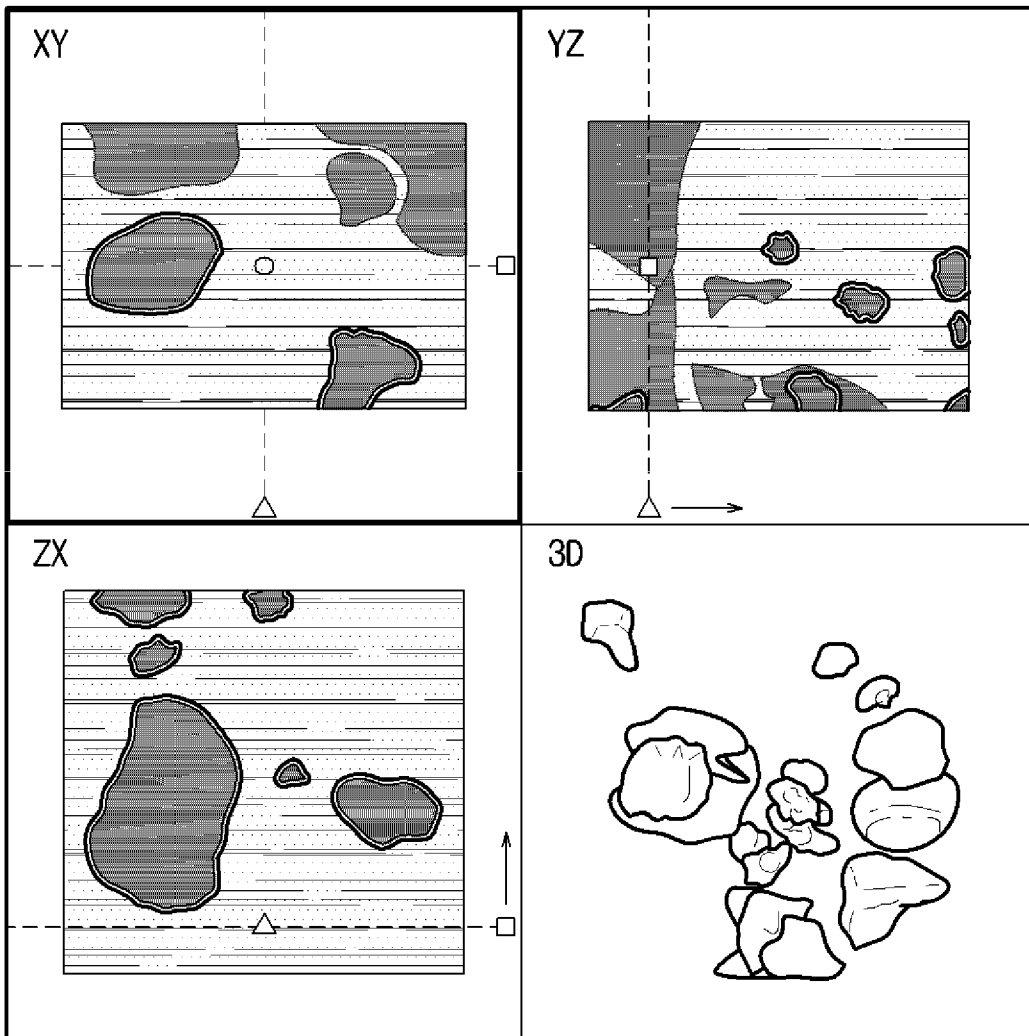

FIG. 3C

160

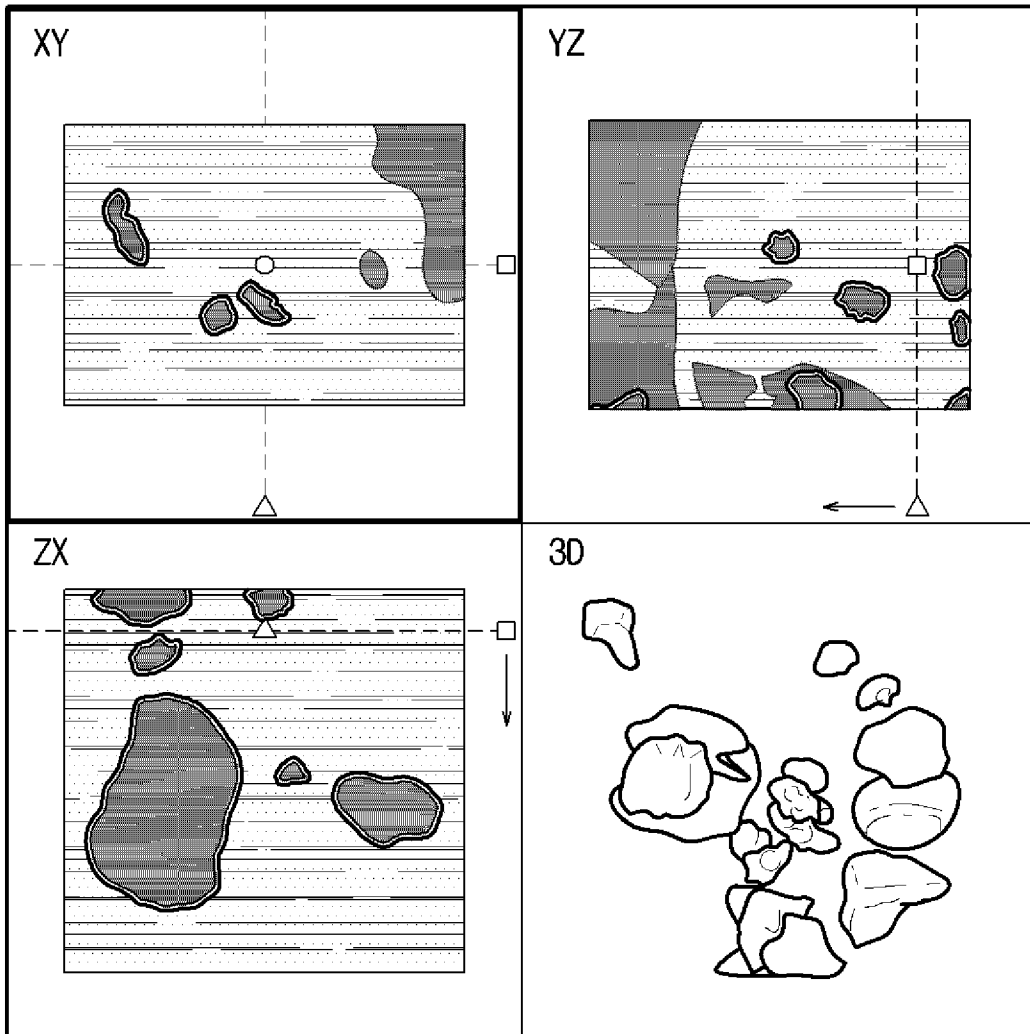

FIG. 4A

160

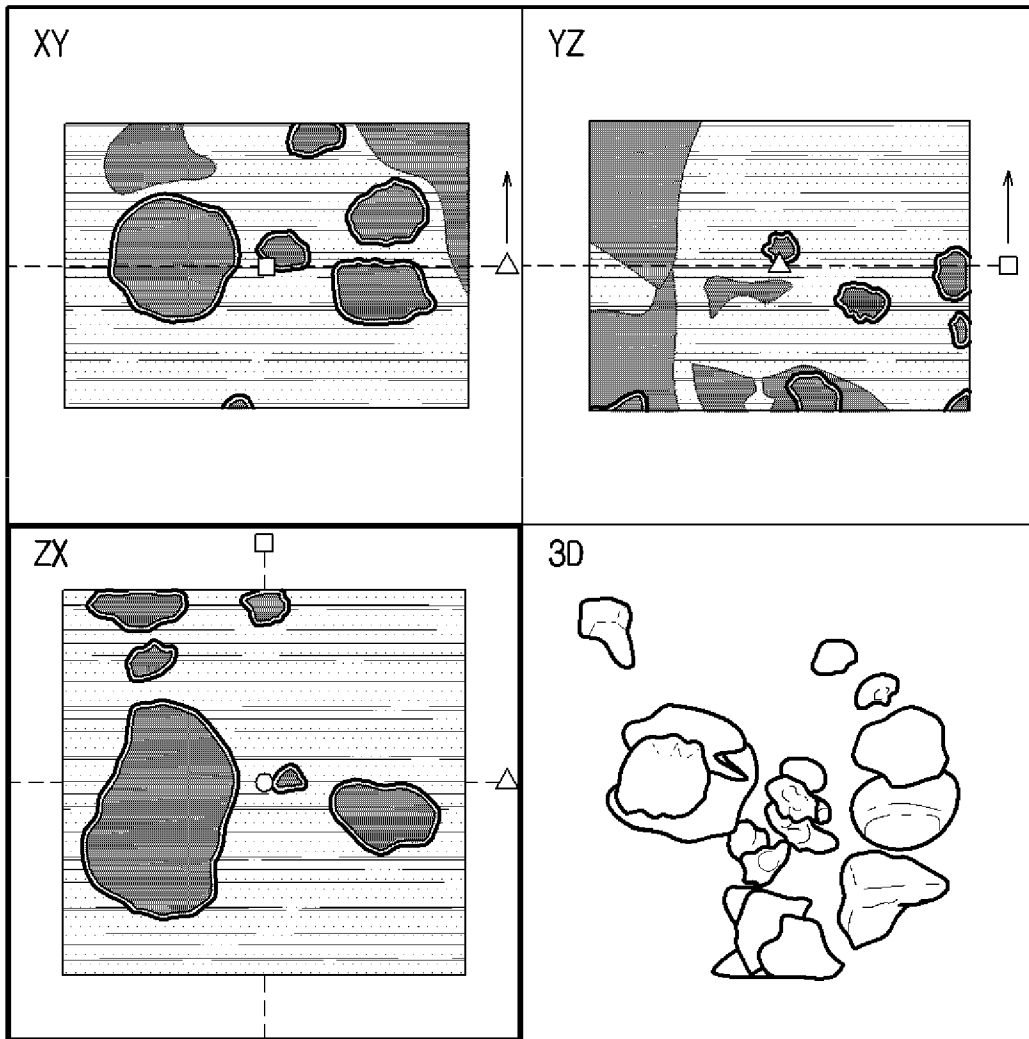

FIG. 4B

160

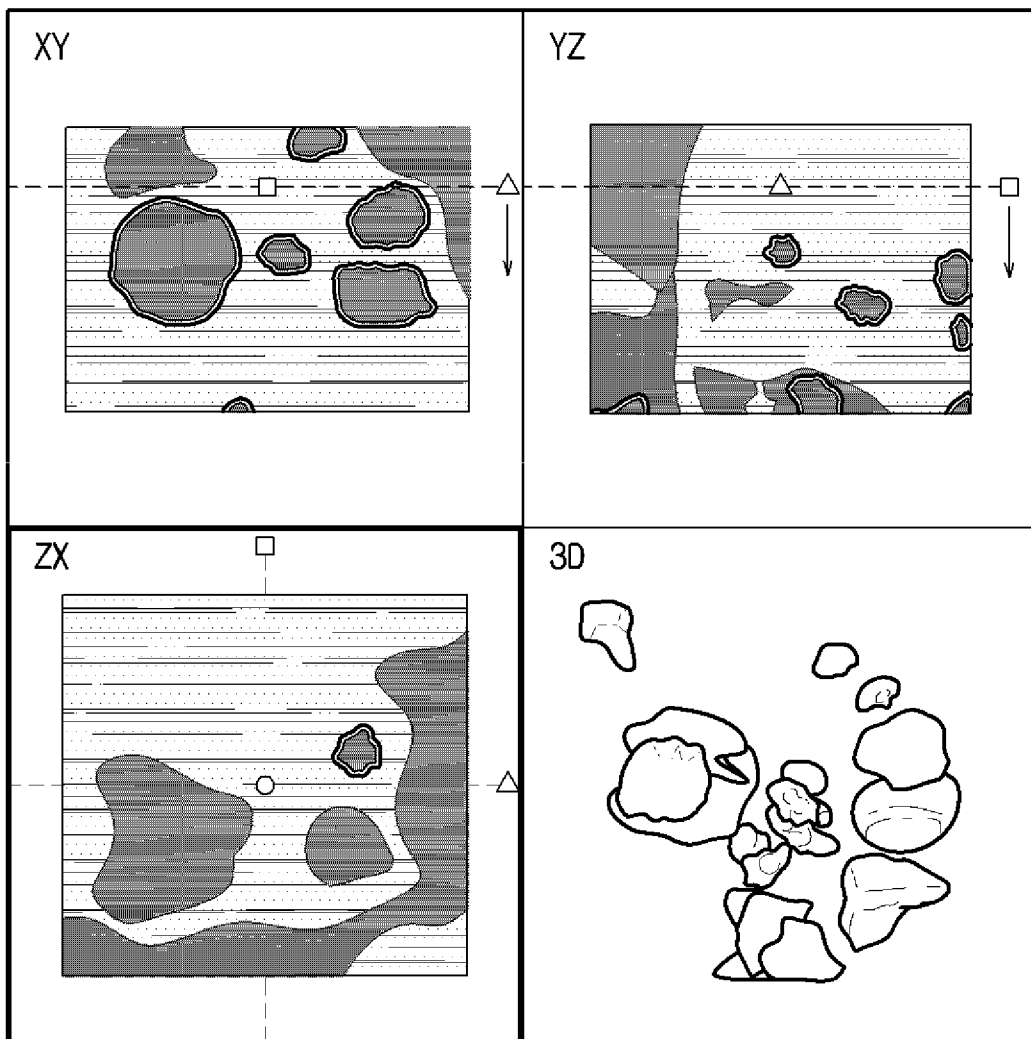

FIG. 4C

160

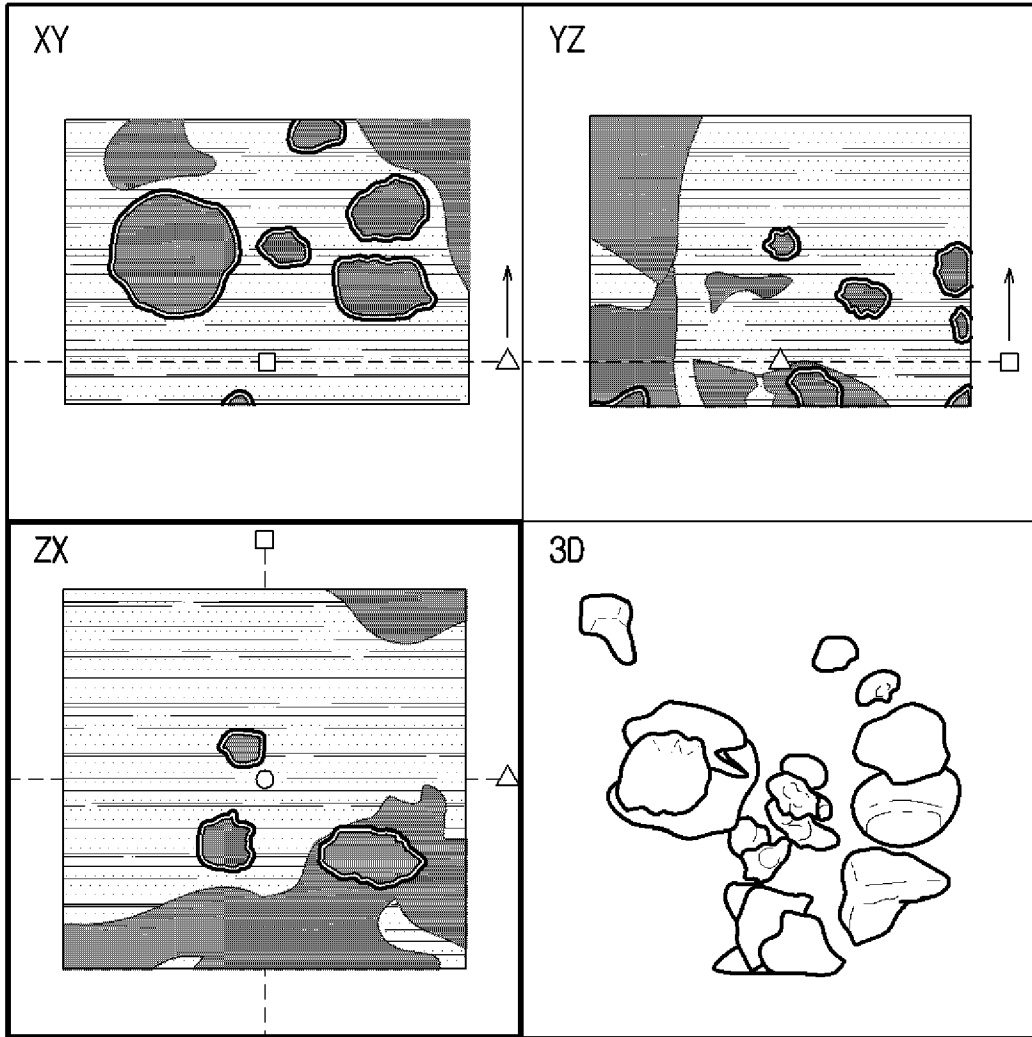

FIG. 5A

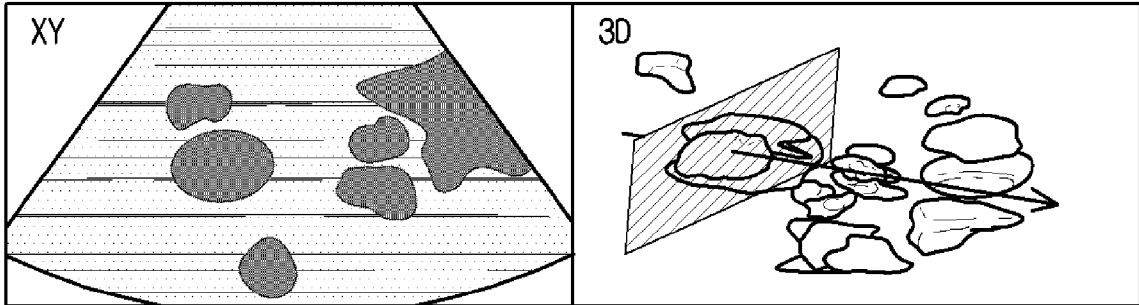

FIG. 5B

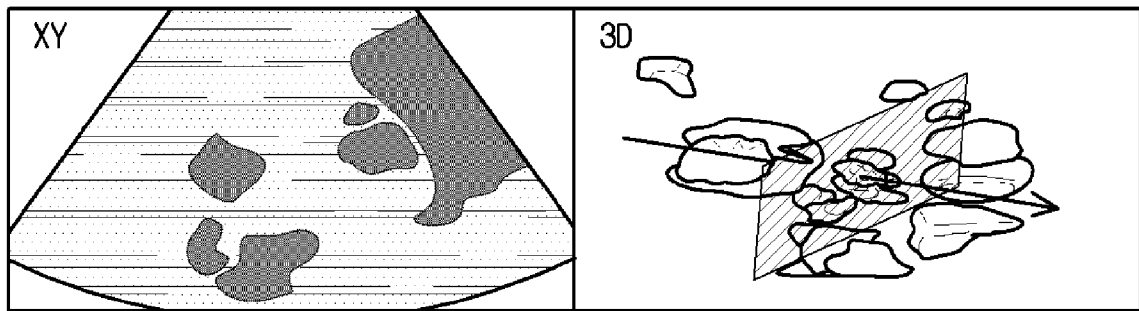

FIG. 5C

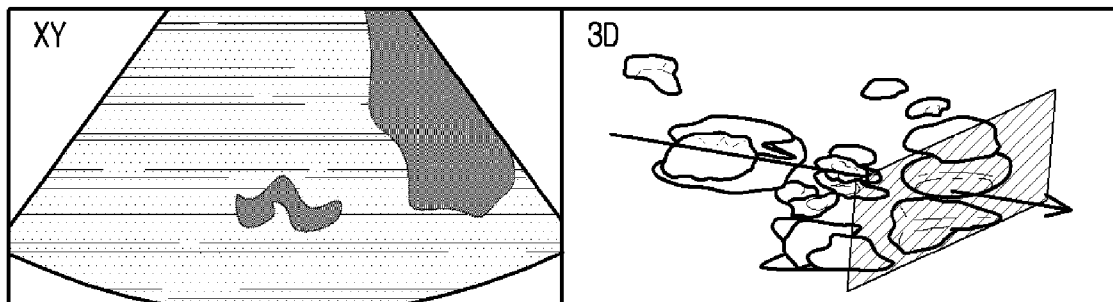

FIG. 6A

160

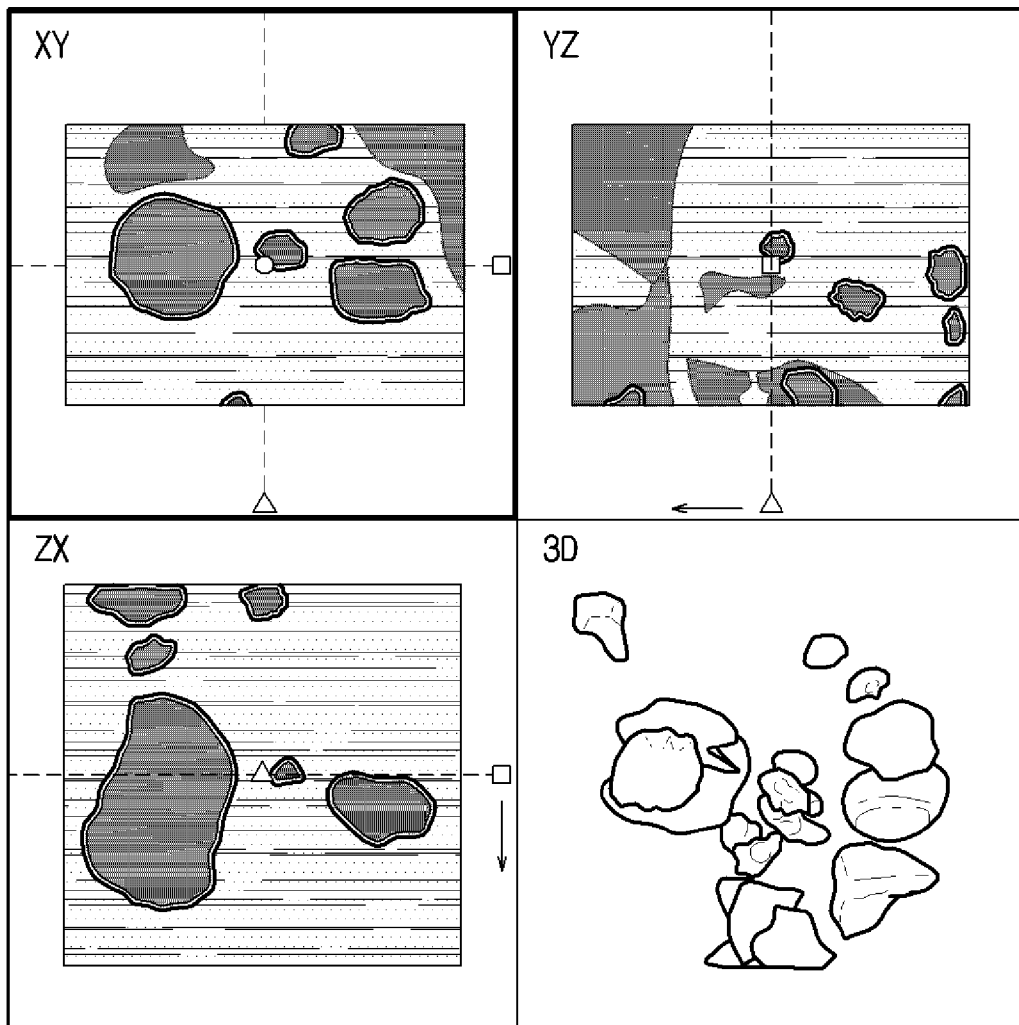

FIG. 6B

160

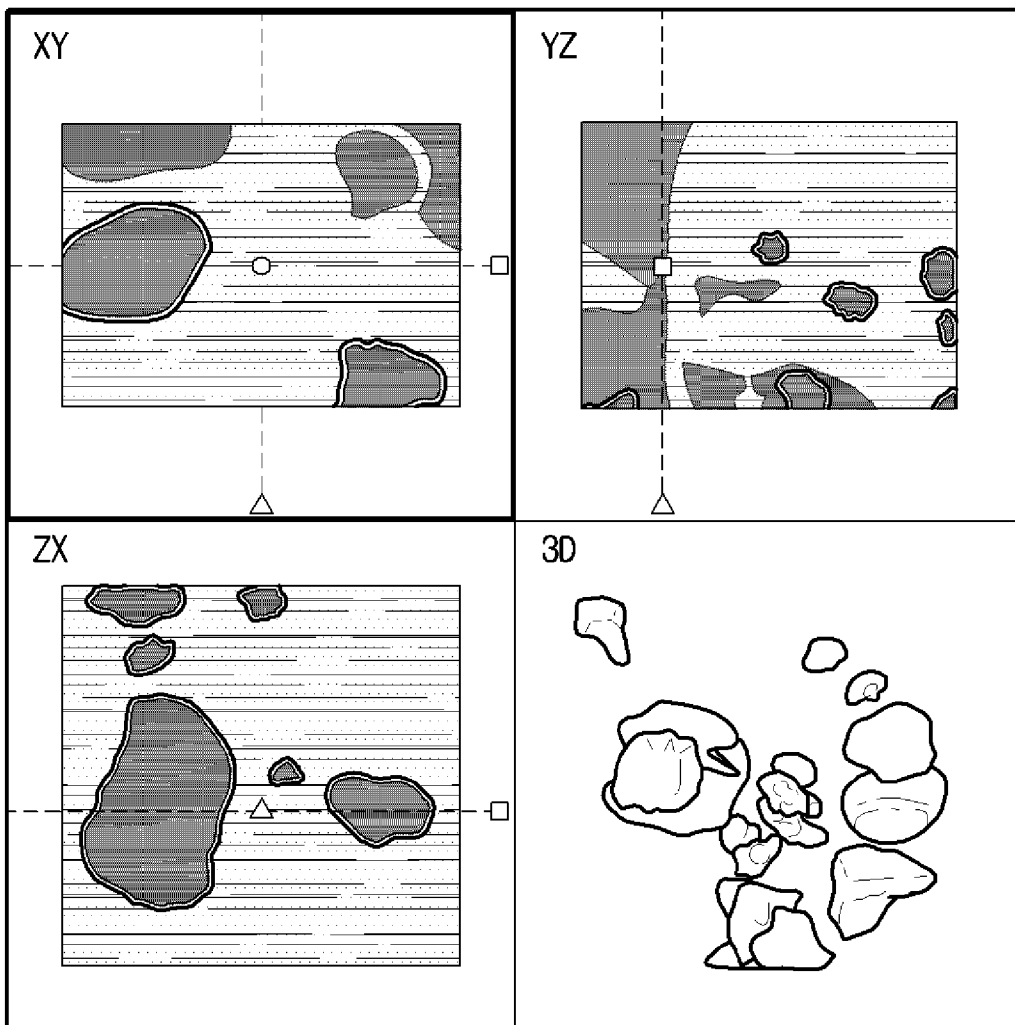

FIG. 7A

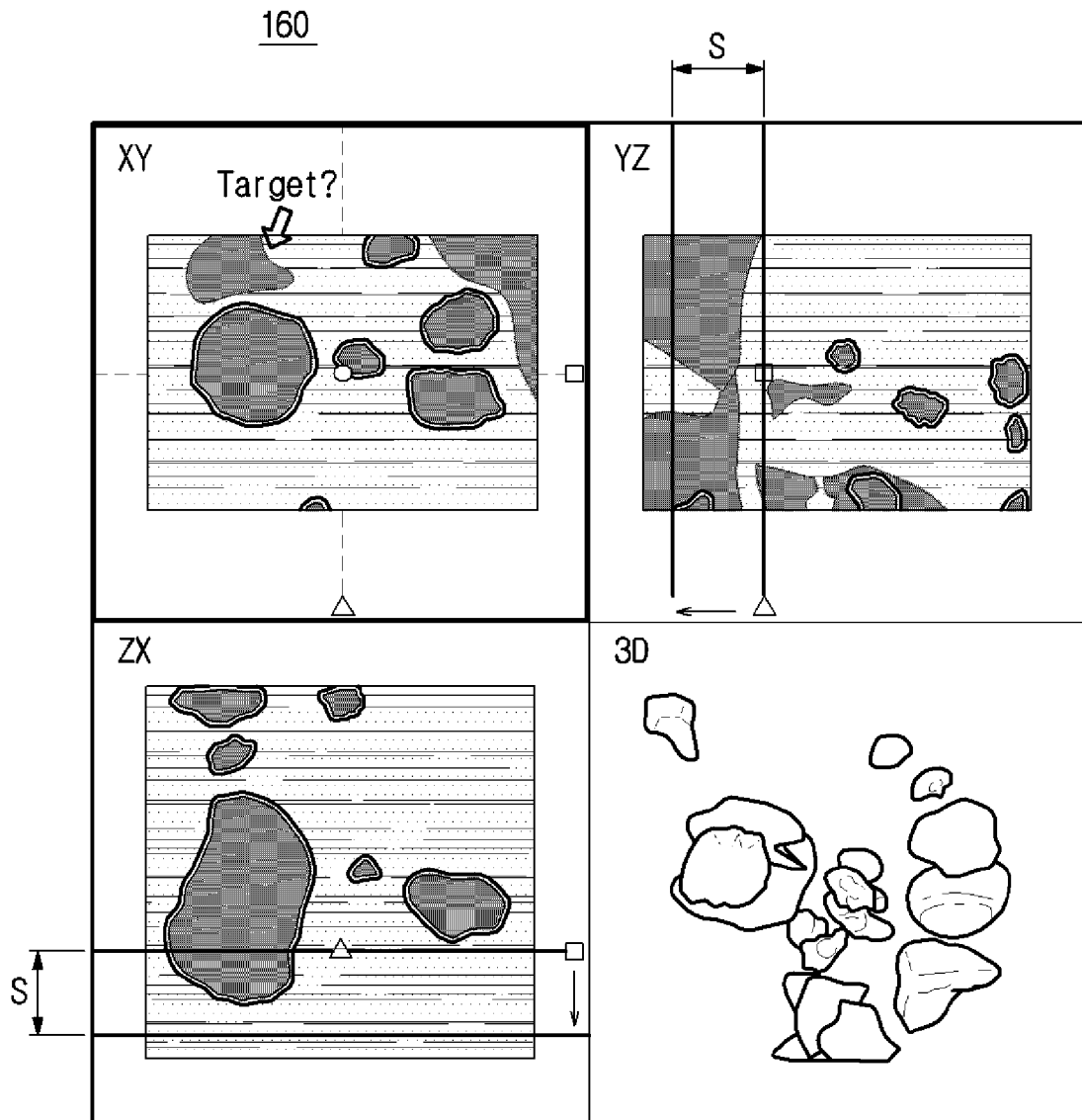

FIG. 7B

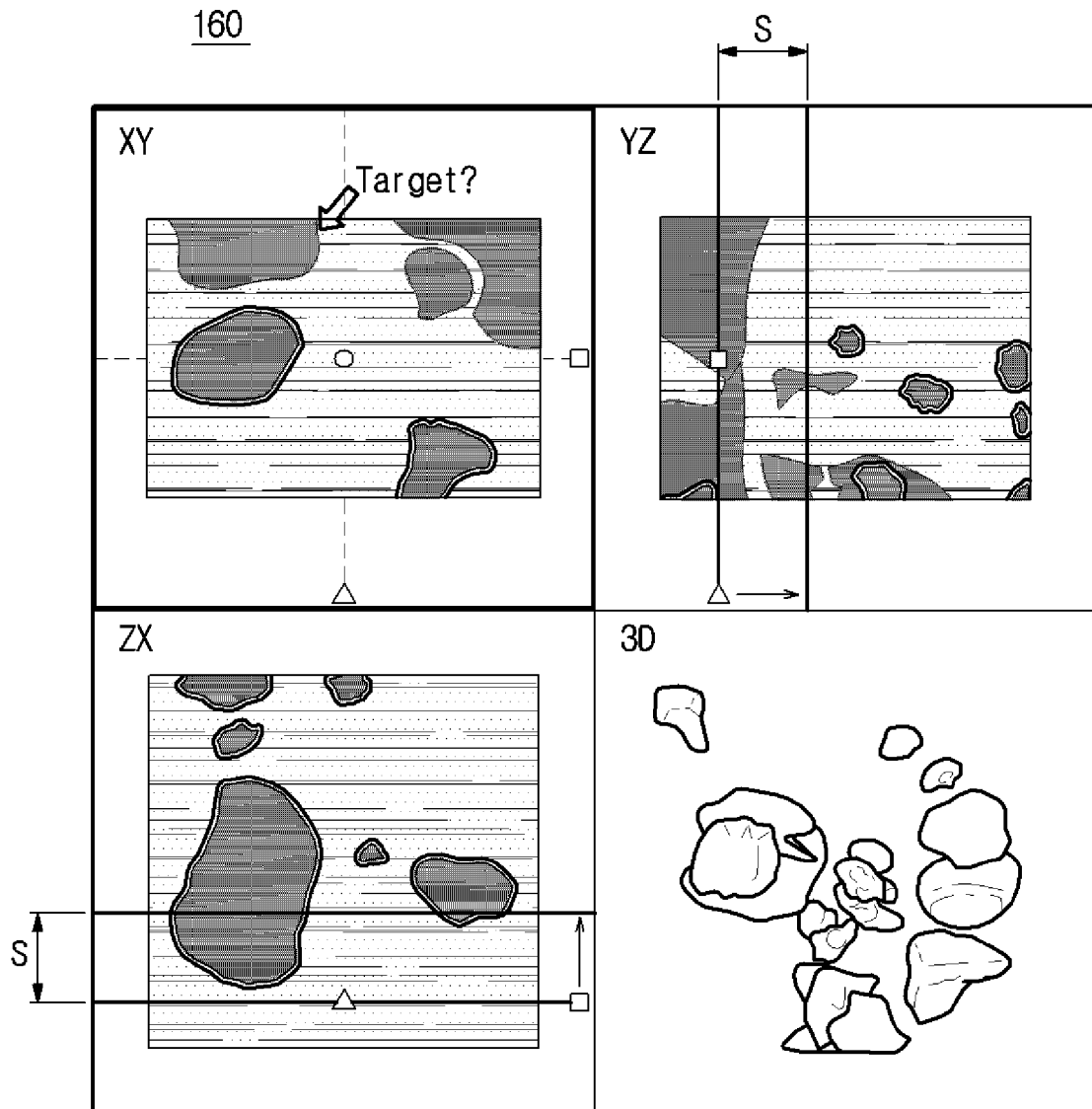

FIG. 8

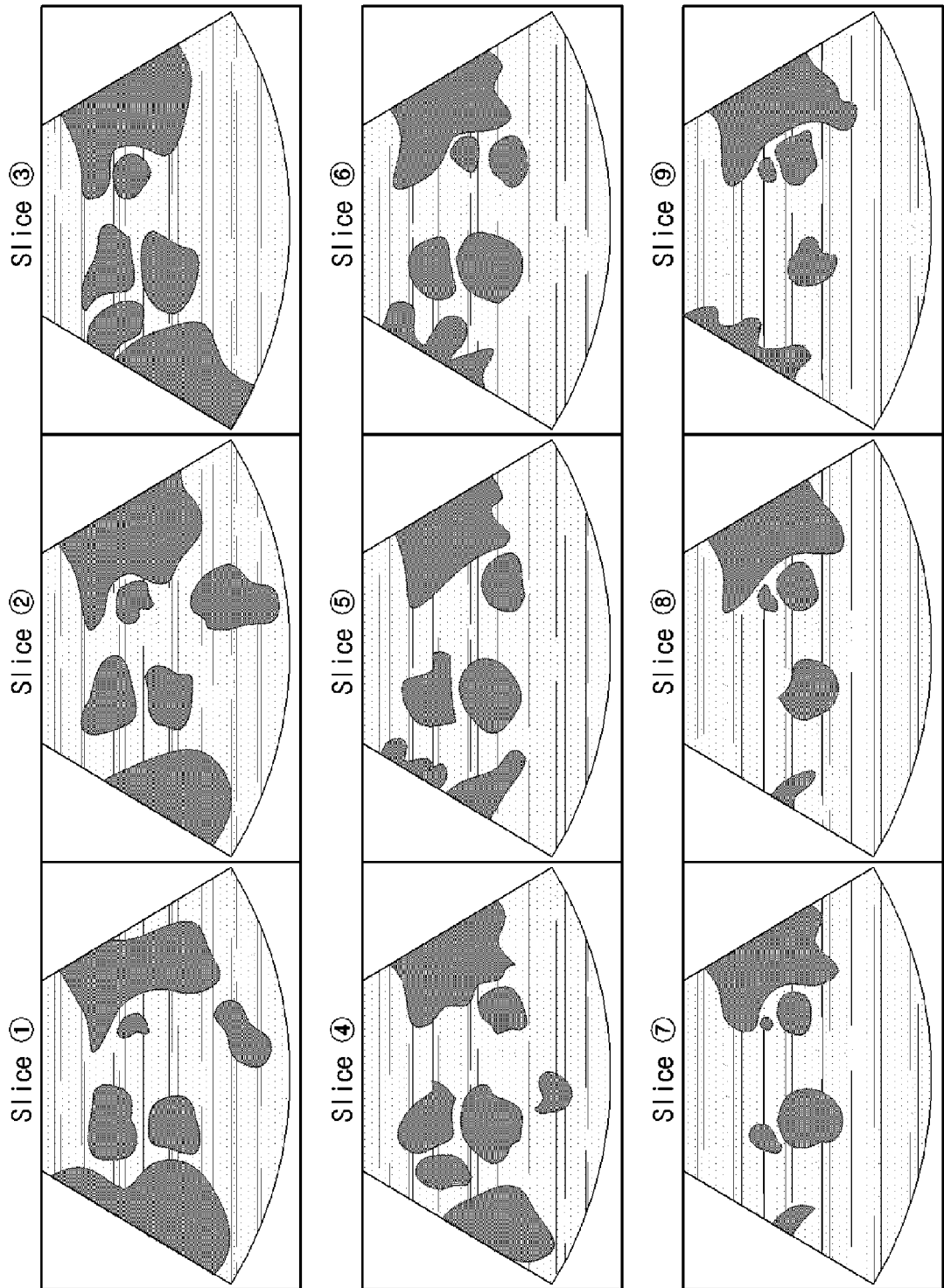

FIG. 9A

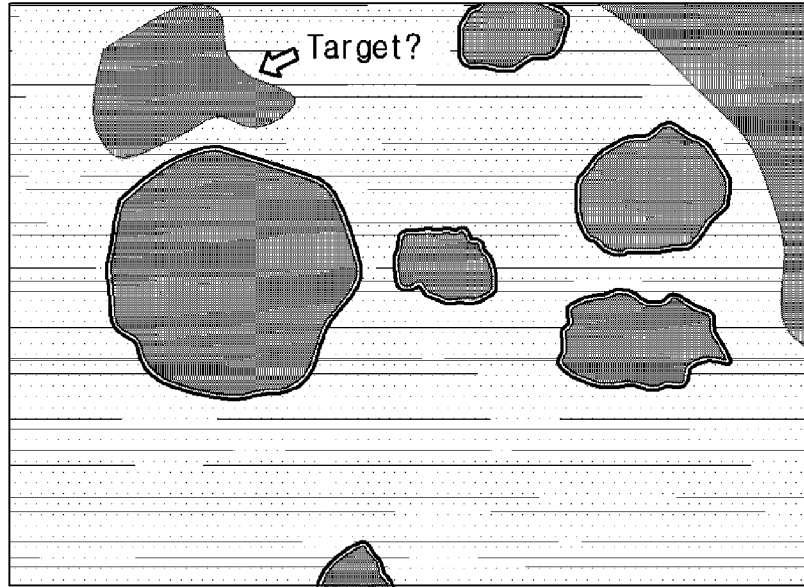

FIG. 9B



FIG. 9C

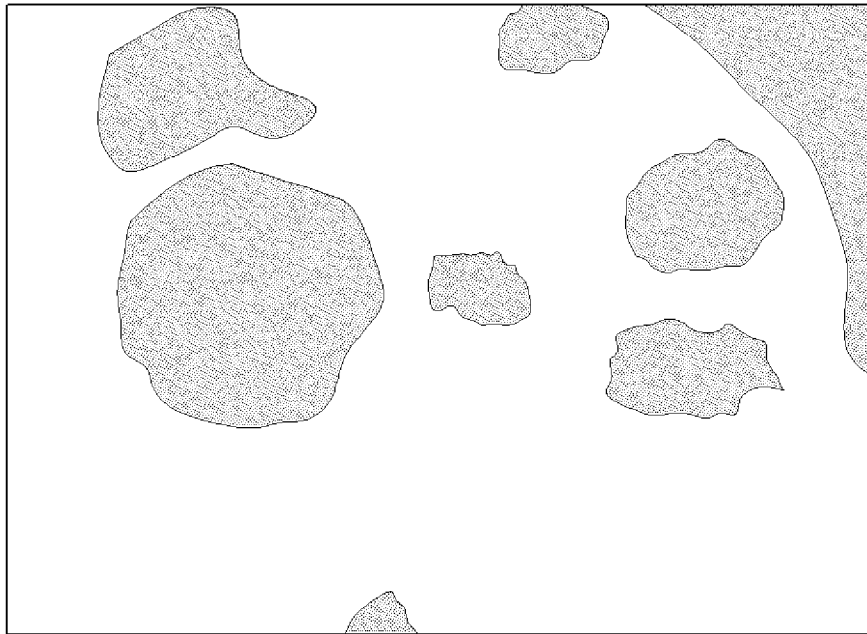

FIG. 9D

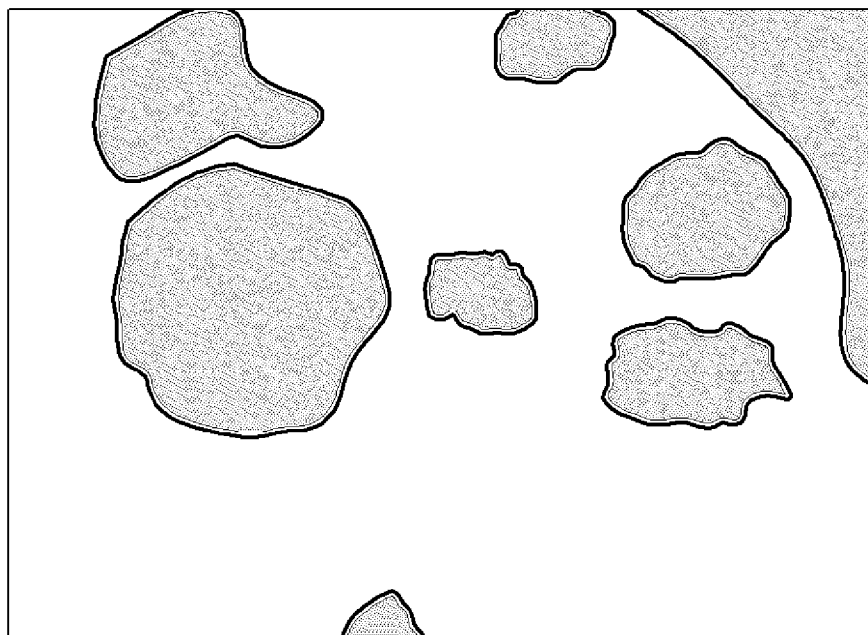

FIG. 9E

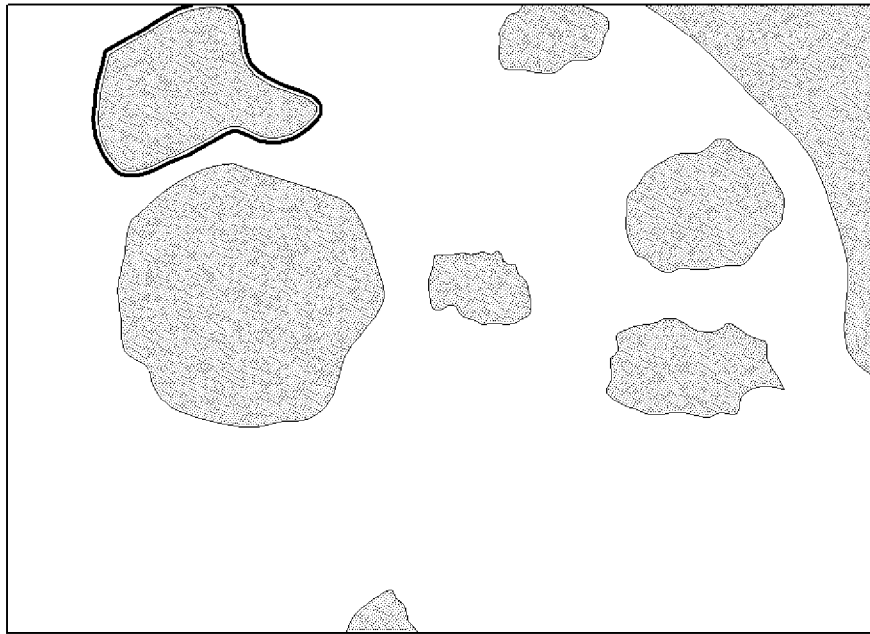

FIG. 9F

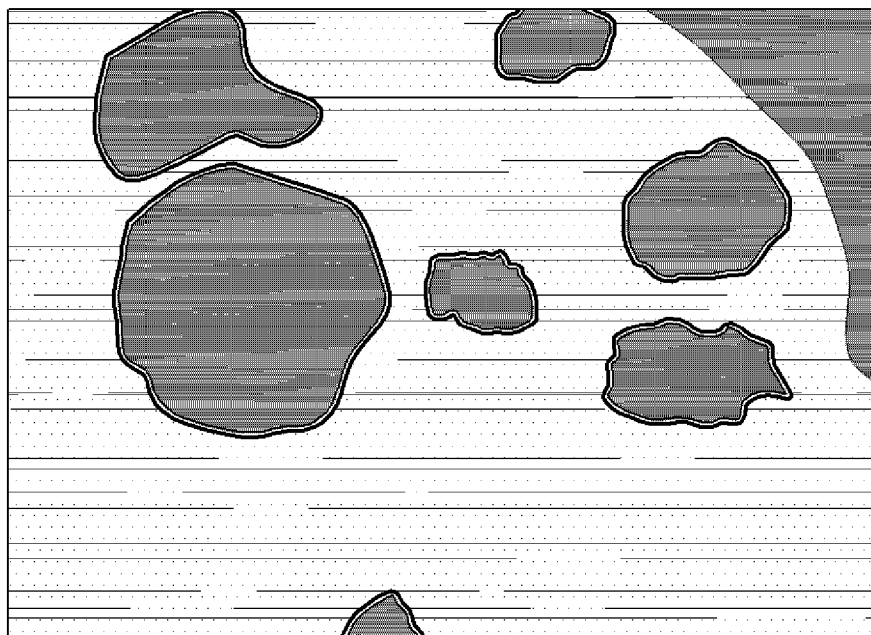
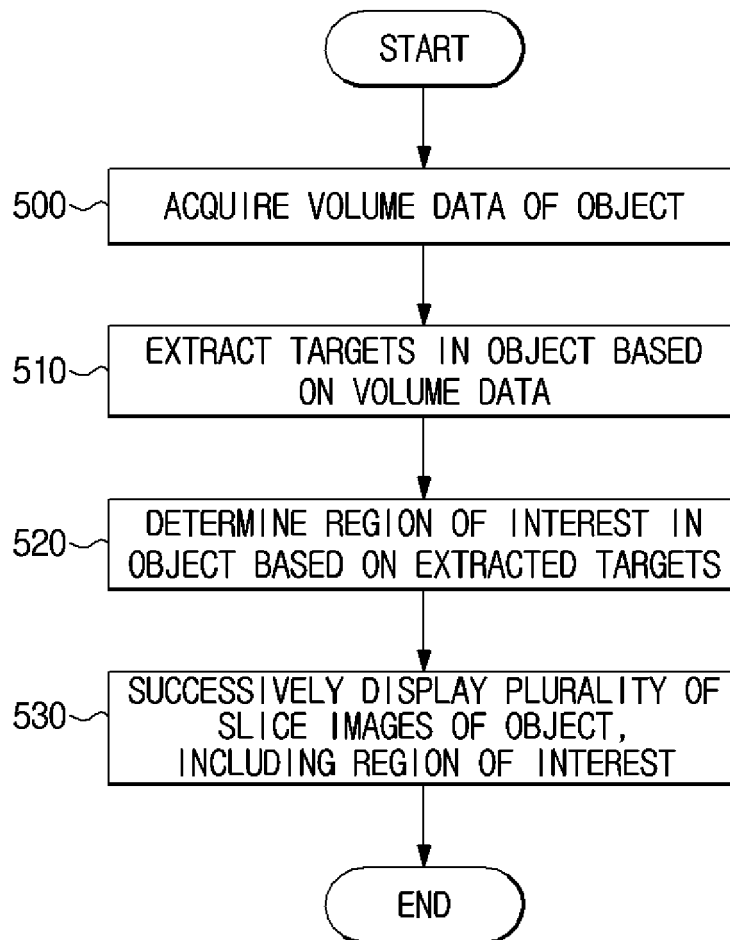

FIG. 10





EUROPEAN SEARCH REPORT

Application Number
EP 15 17 4049

5

10

15

20

25

30

35

40

45

DOCUMENTS CONSIDERED TO BE RELEVANT			
Category	Citation of document with indication, where appropriate, of relevant passages	Relevant to claim	CLASSIFICATION OF THE APPLICATION (IPC)
X	US 2008/114244 A1 (MURASHITA MASARU [JP] ET AL) 15 May 2008 (2008-05-15)	1-6,8-14	INV. A61B8/00
Y	* abstract *	3,11	A61B8/08
	* paragraphs [0004], [0006], [0046], [0050], [0057] - [0062], [0068] - [0070], [0077]; figures 1,2,8,9,10,14 *		

X	LEUNG K Y ET AL: "Three-dimensional extended imaging: a new display modality for three-dimensional ultrasound examination", ULTRASOUND IN OBSTETRICS AND GYNECOLOGY, JOHN WILEY & SONS LTD, GB, vol. 26, no. 3, 22 August 2005 (2005-08-22), pages 244-251, XP002500029, ISSN: 0960-7692, DOI: 10.1002/UOG.1968	1-5,7, 9-13,15	
A	* abstract *	6,8,14	
	* page 244, right-hand column, paragraph 2 *		
	* page 245, right-hand column, paragraph 1		
	- page 247, left-hand column, paragraph 1; figures 1-4 *		
	* page 248, right-hand column, paragraph 1		
	- page 249, left-hand column, paragraph 2 *		

X	MERZ E: "Current 3D/4D ultrasound technology in prenatal diagnosis", EUROPEAN CLINICS IN OBSTETRICS AND GYNAECOLOGY, SPRINGER-VERLAG, LO, vol. 1, no. 3, 1 December 2005 (2005-12-01), pages 184-193, XP019381879, ISSN: 1613-3420, DOI: 10.1007/S11296-005-0005-6	1,7,9,15	
	* page 188, left-hand column, paragraph 2		
	- paragraph 3; figures 1,5 *		

	-/--		
The present search report has been drawn up for all claims			
Place of search Munich		Date of completion of the search 13 January 2016	Examiner Daoukou, Eleni
CATEGORY OF CITED DOCUMENTS X : particularly relevant if taken alone Y : particularly relevant if combined with another document of the same category A : technological background O : non-written disclosure P : intermediate document		T : theory or principle underlying the invention E : earlier patent document, but published on, or after the filing date D : document cited in the application L : document cited for other reasons & : member of the same patent family, corresponding document	

EPO FORM 1503 03.02 (P04C01)

2

50

55



EUROPEAN SEARCH REPORT

Application Number
EP 15 17 4049

5

10

15

20

25

30

35

40

45

50

55

DOCUMENTS CONSIDERED TO BE RELEVANT			
Category	Citation of document with indication, where appropriate, of relevant passages	Relevant to claim	CLASSIFICATION OF THE APPLICATION (IPC)
X	US 2012/296214 A1 (URABE MAKIKO [JP] ET AL) 22 November 2012 (2012-11-22) * paragraphs [0088] - [0095]; figures 6,8 *	1,5,8,9	
Y	WO 2009/044316 A1 (KONINKL PHILIPS ELECTRONICS NV [NL]; ANDERSON MARTIN [US]; BRUCE MATTH) 9 April 2009 (2009-04-09) * paragraphs [0013], [0023] - [0026], [0028], [0029]; figure 3 *	3,11	
A	US 2013/229504 A1 (CHENG JEANNE [US]) 5 September 2013 (2013-09-05) * paragraphs [0018] - [0024]; figure 3 *	1-15	
A	US 2009/082668 A1 (HAMADA KENJI [JP] ET AL) 26 March 2009 (2009-03-26) * paragraphs [0061], [0070], [0071], [0077], [0110], [0117] - [0151]; figures 5,11,12,13 *	1-15	
A	EP 2 238 913 A1 (MEDISON CO LTD [KR]) 13 October 2010 (2010-10-13) * paragraphs [0021], [0022]; figures 6,8 *	3,11	
A	US 2009/267940 A1 (GARG ROHIT [US] ET AL) 29 October 2009 (2009-10-29) * paragraphs [0013], [0018], [0019], [0022], [0032] - [0033]; figures 2,3,6-8 *	7,15	
A	US 2013/012820 A1 (BROWN JIMMY RAY [US] ET AL) 10 January 2013 (2013-01-10) * paragraph [0019]; claim 1; figure 4 *	7,15	TECHNICAL FIELDS SEARCHED (IPC)
The present search report has been drawn up for all claims			
Place of search Munich		Date of completion of the search 13 January 2016	Examiner Daoukou, Eleni
CATEGORY OF CITED DOCUMENTS X : particularly relevant if taken alone Y : particularly relevant if combined with another document of the same category A : technological background O : non-written disclosure P : intermediate document		T : theory or principle underlying the invention E : earlier patent document, but published on, or after the filing date D : document cited in the application L : document cited for other reasons & : member of the same patent family, corresponding document	

EPO FORM 1503 03.02 (P04C01)

ANNEX TO THE EUROPEAN SEARCH REPORT
ON EUROPEAN PATENT APPLICATION NO.

EP 15 17 4049

5

This annex lists the patent family members relating to the patent documents cited in the above-mentioned European search report. The members are as contained in the European Patent Office EDP file on The European Patent Office is in no way liable for these particulars which are merely given for the purpose of information.

13-01-2016

10

15

20

25

30

35

40

45

50

55

Patent document cited in search report	Publication date	Patent family member(s)	Publication date
US 2008114244 A1	15-05-2008	EP 1923839 A1 US 2008114244 A1	21-05-2008 15-05-2008
US 2012296214 A1	22-11-2012	CN 102573649 A EP 2514365 A1 JP 5672241 B2 US 2012296214 A1 WO 2011074271 A1	11-07-2012 24-10-2012 18-02-2015 22-11-2012 23-06-2011
WO 2009044316 A1	09-04-2009	NONE	
US 2013229504 A1	05-09-2013	CN 103327905 A EP 2640275 A1 JP 2013542830 A RU 2013127682 A US 2013229504 A1 WO 2012066456 A1	25-09-2013 25-09-2013 28-11-2013 27-12-2014 05-09-2013 24-05-2012
US 2009082668 A1	26-03-2009	CN 101390762 A JP 5283877 B2 JP 2009072400 A US 2009082668 A1	25-03-2009 04-09-2013 09-04-2009 26-03-2009
EP 2238913 A1	13-10-2010	EP 2238913 A1 JP 5753346 B2 JP 2010240394 A US 2015374340 A1	13-10-2010 22-07-2015 28-10-2010 31-12-2015
US 2009267940 A1	29-10-2009	CN 101496068 A EP 2047433 A2 JP 2009544394 A TW 200812549 A US 2009267940 A1 WO 2008012749 A2	29-07-2009 15-04-2009 17-12-2009 16-03-2008 29-10-2009 31-01-2008
US 2013012820 A1	10-01-2013	CN 102802537 A EP 2549930 A1 JP 2013521968 A RU 2012144804 A US 2013012820 A1 WO 2011117788 A1	28-11-2012 30-01-2013 13-06-2013 27-04-2014 10-01-2013 29-09-2011

EPO FORM P0459

For more details about this annex : see Official Journal of the European Patent Office, No. 12/82

专利名称(译)	超声波成像设备及其控制方法		
公开(公告)号	EP2989984A1	公开(公告)日	2016-03-02
申请号	EP2015174049	申请日	2015-06-26
[标]申请(专利权)人(译)	三星麦迪森株式会社		
申请(专利权)人(译)	三星MEDISON CO. , LTD.		
当前申请(专利权)人(译)	三星MEDISON CO. , LTD.		
[标]发明人	YOO JUN SANG LEE KWANG HEE CHO SOO IN		
发明人	YOO, JUN SANG LEE, KWANG-HEE CHO, SOO IN		
IPC分类号	A61B8/00 A61B8/08		
CPC分类号	A61B8/463 A61B8/085 A61B8/4405 A61B8/4427 A61B8/4472 A61B8/466 A61B8/468 A61B8/469 A61B8/483 A61B8/5223 A61B8/523 A61B8/5253 A61B8/54 A61B8/56 G01S7/52063 G01S7/52073 G01S7/52074 G01S7/52084 G01S15/8993		
优先权	1020140110583 2014-08-25 KR		
外部链接	Espacenet		

摘要(译)

本发明公开了一种以预定的帧速率连续显示物体的多个切片图像的超声波成像设备，以及该超声波成像设备的控制方法。根据超声波成像设备的实施例，超声波成像设备可以包括：图像处理器，被配置为基于对象的体数据提取对象中的目标；控制器，被配置为基于所提取的目标来确定对象中的感兴趣区域；显示单元，被配置为连续显示包括感兴趣区域的对象的多个切片图像。

FIG. 2

