

(19) World Intellectual Property Organization
International Bureau



(43) International Publication Date
17 April 2008 (17.04.2008)

PCT

(10) International Publication Number
WO 2008/045016 A2

(51) International Patent Classification:
A61B 8/00 (2006.01)

(21) International Application Number:

PCT/US2006/023969

(22) International Filing Date: 21 June 2006 (21.06.2006)

(25) Filing Language: English

(26) Publication Language: English

(30) Priority Data:
60/692,271 21 June 2005 (21.06.2005) US

(71) Applicants (for all designated States except US): **TRAX-TAL INC.** [CA/CA]; 49 Spadina Avenue, Suite 310, Toronto, Ontario M5V 2J1 (CA). **THE GOVERNMENT OF THE UNITED STATES OF AMERICA** as represented by The Secretary, Department of Health and Human Services [US/US]; Suite 325, 6011 Executive Boulevard, Rockville, MD 20852 (US).

(72) Inventors; and

(75) Inventors/Applicants (for US only): **GLOSSOP, Neil,**

David [US/CA]; 49 Spadina Avenue, Suite 310, Toronto, ON M5V2J1 (CA). **WOODS, Bradford, Johns;** 8209 Gainsborough Court West, Potomac, MD 20854 (US).

(74) Agents: **ROONEY, Timothy, C.** et al.; Pillsbury Winthrop Shaw Pittman Llp, P.O. Box 10500, Mclean, VA 22102 (US).

(81) Designated States (unless otherwise indicated, for every kind of national protection available): AE, AG, AL, AM, AT, AU, AZ, BA, BB, BG, BR, BW, BY, BZ, CA, CH, CN, CO, CR, CU, CZ, DE, DK, DM, DZ, EC, EE, EG, ES, FI, GB, GD, GE, GH, GM, HN, HR, HU, ID, IL, IN, IS, JP, KE, KG, KM, KN, KP, KR, KZ, LA, LC, LK, LR, LS, LT, LU, LV, LY, MA, MD, ME, MG, MK, MN, MW, MX, MZ, NA, NG, NI, NO, NZ, OM, PG, PH, PL, PT, RO, RS, RU, SC, SD, SE, SG, SK, SL, SM, SY, TJ, TM, TN, TR, TT, TZ, UA, UG, US, UZ, VC, VN, ZA, ZM, ZW.

(84) Designated States (unless otherwise indicated, for every kind of regional protection available): ARIPO (BW, GH, GM, KE, LS, MW, MZ, NA, SD, SL, SZ, TZ, UG, ZM, ZW), Eurasian (AM, AZ, BY, KG, KZ, MD, RU, TJ, TM),

[Continued on next page]

(54) Title: DEVICE AND METHOD FOR A TRACKABLE ULTRASOUND

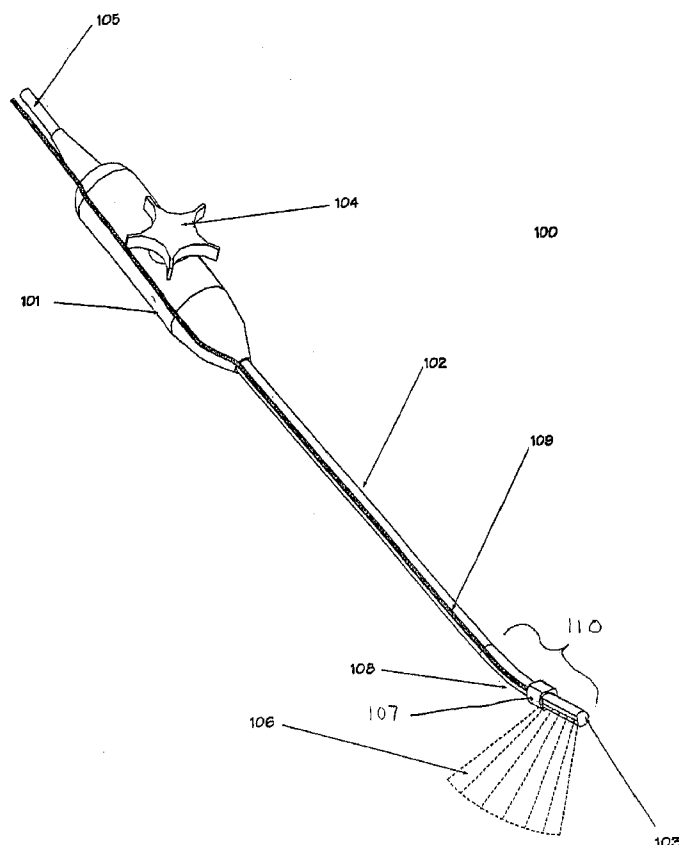

(57) Abstract: The invention provides a method for adjusting the calibration of a tracked ultrasound device using the measured difference between two sets of fiducial markings in two relative positions of a tracker and an scan head of the device. The invention also provides a trackable ultrasound device that enables repeatable attachment of a tracker to a scan head, thus preserving an initial calibration between the tracker and the scan head. Furthermore, the invention provides a calibration jig that can be used to repeatably attach a tracker to an ultrasound scan head or to measure the difference between two relative positions of a tracker and a scan head.

WO 2008/045016 A2



European (AT, BE, BG, CH, CY, CZ, DE, DK, EE, ES, FI, FR, GB, GR, HU, IE, IS, IT, LT, LU, LV, MC, NL, PL, PT, RO, SE, SI, SK, TR), OAPI (BF, BJ, CF, CG, CI, CM, GA, GN, GQ, GW, ML, MR, NE, SN, TD, TG).

Published:

— *without international search report and to be republished upon receipt of that report*

Device and Method for a Trackable Ultrasound

Statement Regarding Federally Sponsored Research and Development

[001] This invention may be supported by the Department of Health and Human Services. The Government of the United States of America may have certain rights in the invention disclosed and claimed below.

Reference to Related Applications

[002] This application claims priority to U.S. Provisional Patent Application No. 60/692,271, filed June 21, 2005, which is hereby incorporated by reference herein in its entirety.

Field of the Invention

[003] The invention provides a device and method for tracking an ultrasound.

Background

[004] Ultrasound devices typically include an ultrasonic transducer with scan/receive heads, a processing unit, and a display device. Ultrasonic transducers may be adapted for special applications such as, for example, transcutaneous applications, laparoscopic applications, transrectal applications, endo-cavity probes, vaginal probes, 2D and 3D phased array probes, and/or other probes or applications. Laparoscopic ultrasound devices typically include an ultrasonic transducer with a movable scan head, a handle, and an apparatus for controlling the orientation of the scan head. An image-guided ultrasound device makes use of sensor elements or position indicating elements placed into the head of the ultrasound transducer and a companion tracking device that can determine the position and/or orientation of sensor elements in the coordinate system of the tracking device. After calibrating the sensor elements to the scan plane of the ultrasonic transducer, the position and/or orientation of the scan plane can also be determined. Using registration techniques, position and orientation information regarding the scan plane of the ultrasound device enables merging and integration of live ultrasound images to preoperative

scans (e.g., computerized tomography [CT] scans, magnetic resonance [MR] scans, or other images). Information regarding registration of position/orientation data to image/scan data, production of merged or integrated images therefrom, and/or other information useful with the invention may be found in U.S. Patent Application No. 11/059,336 (U.S. Patent Publication No. 2005/0182319), entitled "Method and Apparatus for Registration, Verification, and Referencing of Internal Organs," which is hereby incorporated by reference herein in its entirety.

[005] Attachment of one or more electromagnetically tracked sensor elements to an ultrasound such as, for example, a laparoscopic ultrasound, may offer a number of advantages over the state of the art in trackable ultrasound devices. For example, the scan plane of an ultrasonic transducer can be tracked within the patient's body (as opposed to optical tracking, which is limited to line-of-sight applications) for the aforementioned purpose of superimposing ultrasound images to preoperative images. In addition, it would be advantageous to utilize devices and methods that do not require constant recalibration of the sensor elements with the scan plane in situations where the relative positions of the sensor elements and the ultrasound transducer are changed after initial calibration. By placing a sensor element adjacent to the transducer of an ultrasound device, the device is intrinsically more accurate because the "lever effect" caused when the sensor is located far from the transducer is minimized. The "lever effect" causes a small error in angular measurement by the sensor element to appear as a large error in the position of the transducer.

Summary of the Invention

[006] In one embodiment, the invention provides a trackable ultrasound device such as, for example, a trackable laparoscopic ultrasound device, that may be used to produce merged images of preoperative scans and intraoperative ultrasound images. In one embodiment, the trackable ultrasound device includes an ultrasonic transducer that generates an image of material existing along its scan plane. The trackable ultrasound device also includes a

tracker, which is affixed to or near the ultrasonic transducer such that the tracker moves along with any movable parts of a scan head to which the ultrasonic transducer is attached. As affixed in this manner, the tracker enables the determination of the location, direction, and/or orientation of the scan plane even when the ultrasonic transducer moves relative to other parts of the ultrasound device.

[007] In one embodiment, the ultrasonic transducer may include features that allow mating of the tracker to the scan head. Such features may include but are not limited to machined grooves, keyways, divots, alignment pins, spring-loaded balls to engage holes, alignment marks, or other features. These features may allow repeatable and accurate alignment and realignment of the tracker with the scan head.

[008] In one embodiment, the ultrasound device may include fiducials (also referred to herein as “fiducial markings”). These fiducials may include divots, indicator markings, ball bearings, or other elements that are visible under one or more imaging modalities. These fiducials may provide point and/or path references, wherein a reference path can include a plurality of points provided by multiple fiducials. In one embodiment, the position of these fiducials may be sampled using a tracked pointer. In one embodiment, the fiducials may be visible on one or more imaging modalities such as, for example, an x-ray device or other imaging modality. The fiducials may be present on the ultrasonic transducer/scan head, the tracker, or other part of the ultrasound device.

[009] The tracker may also include one or more sensor elements. The sensor elements may include electromagnetic sensor coils or other position indicating elements that can be used to indicate position and/or orientation relative to a tracking device. In some embodiments, if two or more sensor elements are used, they can be placed at a known angle relative to one another, thereby providing a perspective indication of depth.

[0010] As mentioned above, the tracker includes a plurality of fiducials (e.g., “tracker fiducial markings”). In general, the tracker fiducial markings are in a

fixed and known spatial relationship with the sensor elements of the tracker. Accordingly, the fiducials on the scan head (e.g., scan head fiducial markings or transducer fiducial markings) are in a fixed and known spatial relationship with the scan plane of the ultrasonic transducer.

[0011] In one embodiment, the invention provides for the prevention of relative movement between the tracker and the ultrasonic transducer by using alignment and engaging features (e.g., alignment elements) on the scan head, the tracker, and/or other parts of the device. This prevents the need for recalibration of the tracker to the ultrasonic transducer. For example, the alignment and engaging features enable the tracker to be removed and reliably replaced onto the scan head in the same position, while preserving an initial calibration (i.e., because the alignment features ensure that the relative positions of the tracker and the ultrasonic transducer remain the same).

[0012] In another embodiment, movement of the tracker relative to the ultrasonic transducer can be prevented by using the alignment and engaging features on the scan head, the tracker, and/or other portions of the ultrasound device to engage special jigs, thus eliminating the necessity of recalibration.

[0013] In one embodiment, if relative movement between the tracker and the ultrasonic transducer does occur after initial calibration (e.g., either by intentional remounting or for other reasons), the invention provides a method for adjusting the initial calibration, thus avoiding a time-consuming and/or difficult recalibration. This calibration adjustment method compensates for the relative movement between the tracker and the ultrasonic transducer using the tracker fiducial markings and the scan head fiducial markings.

[0014] In one embodiment, the initial calibration may be performed. In this initial calibration, the scan plane of the ultrasonic transducer may be calibrated relative to (or brought into coincidence with) the coordinate system of the tracker. This may be done using methods known in the art and may result in the calculation of an initial calibration transformation matrix T_{ts} .

[0015] In one embodiment, the tracker fiducial markings and the scan head fiducial markings may then be sampled in the same frame of reference (e.g., using a tracked probe, imaging modality, or other method) and used to obtain primary transformation matrix T_{tu} .

[0016] The calibrated system may then be used. This use may be in a clinical application or may include a test use. In any event, the initial calibration transformation matrix T_{ts} is employed to determine the scan plane of the ultrasonic transducer from sampled data of the sensor elements of the tracker. As mentioned herein, this determination allows preoperative images to be merged with interoperative ultrasound data.

[0017] In one embodiment, the tracker may then be removed from the ultrasound device and replaced in a different position relative to the ultrasonic transducer. The tracker fiducial markings and the scan head fiducial markings are again sampled (e.g., using a tracked probe, imaging modality, or other method) and used to calculate a secondary transformation matrix T'_{tu} between the scan head and the tracker.

[0018] A differential transformation matrix T is then calculated between T_{tu} (the primary transformation matrix) and T'_{tu} (the secondary transformation matrix). The differential transformation matrix represents the difference between the first and second relative positions of the tracker and the ultrasonic transducer/scan head. Because the spatial relationships between the sensor elements and the scan plane are known relative to their respective fiducial markings (e.g., the tracker fiducial markings and the scan head fiducial markings) the differential transformation matrix provides an accurate representation of how to adjust the initial calibration.

[0019] Accordingly, the initial calibration is adjusted and the trackable laparoscopic ultrasound device can be used without recalibration.

[0020] These and other objects, features, and advantages of the invention will be apparent through the detailed description of the preferred embodiments and the drawings attached hereto. It is also to be understood that both the

foregoing general description and the following detailed description are exemplary and not restrictive of the scope of the invention.

Brief Description of the Drawings

[0021] FIG. 1 Illustrates a trackable laparoscopic ultrasound device, according to an embodiment of the invention.

[0022] FIG. 2 Illustrates a close-up of a scan head of a trackable laparoscopic ultrasound device, according to an embodiment of the invention.

[0023] FIG. 3 Illustrates a tracker for use with a trackable laparoscopic ultrasound device, according to an embodiment of the invention.

[0024] FIG. 4 illustrates a process for adjusting an initial calibration of a tracker to a scan plane in a trackable ultrasound device, according to an embodiment of the invention.

[0025] FIG. 5 illustrates a close-up of a scan head of a trackable laparoscopic ultrasound device, according to an embodiment of the invention.

[0026] FIG. 6 illustrates a calibration jig in use with a trackable laparoscopic ultrasound device, according to an embodiment of the invention.

[0027] FIG. 7 illustrates a process for adjusting an initial calibration of a tracker to a scan plane in a trackable ultrasound device, according to an embodiment of the invention.

Description of the Invention

[0028] In one embodiment, the invention provides a device for tracking the ultrasonic transducer of an ultrasound device such as, for example, a trackable laparoscopic ultrasound device. FIG. 1 illustrates a trackable laparoscopic ultrasound device 100 according to an embodiment of the invention. In one embodiment, ultrasound device 100 includes a handle 101, an elongated shaft 102, a scan head 110, a control handle 104, a tracker 107, and/or other elements. Control handle 104 controls the pointing direction of a scan head 110, which includes an ultrasonic transducer 103.

[0029] Signals are sent to and from ultrasonic transducer 103 via cable 105, which may be routed through the interior of handle 101 and elongated shaft 102. In other embodiments, cable 105 may be routed or located elsewhere.

[0030] Trackable laparoscopic ultrasound device 100 is designed to generate an image of material existing along a scan plane 106, which extends from ultrasonic transducer 103. In one embodiment, more than one scan plane may originate from ultrasonic transducer 103.

[0031] Trackable laparoscopic ultrasound device 100 also includes a tracker 107, which is affixed to or near ultrasonic transducer 103 at a location 108 such that tracker 107 moves along with any movable parts of scan head 110 such as, for example, an articulating (movable) section of scan head 110, ultrasonic transducer 103, or other movable part. As affixed in this manner, tracker 107 enables the determination of the location, direction, and/or orientation of scan plane 106 even when ultrasonic transducer 103 moves relative to elongated shaft 102 or other parts of ultrasonic device 100. This eliminates the need for encoders or other devices to measure the location of the transducer. In one embodiment, cable 109 routes signals from tracker 107 to control equipment (e.g., a tracking device, a computer-implemented control unit, and/or other device) that determines the position and orientation of tracker 107/ultrasonic transducer 103.

[0032] FIG. 2 illustrates a close-up of scan head 110 of trackable ultrasound device 100. In one embodiment, elongated shaft 102 may be connected to articulating section 201. Articulating section 201 may allow ultrasonic transducer 103 to be moved in multiple directions relative to shaft 102 such as left-right and forward-back. It may allow also combinational motions (e.g., left and back). Generally, such motion may be effected, for example, through the use of one or more steering wires attached to the control handle(s) 104 of FIG. 1 through shaft 102.

[0033] As mentioned above, tracker 107 may be fixed to ultrasound device 100 such that tracker 107 moves with ultrasonic transducer 103. As such, tracker

107 may be fixed to an articulating shaft 202 that includes ultrasonic transducer 103. In one embodiment, tracker 107 may be placed in a location that does not overlap ultrasonic transducer 103.

[0034] Any electrical connections (e.g., signal carrying lead-wires, etc.) required by tracker 107 may be provided by cable 109.

[0035] In one embodiment, ultrasonic transducer 103 may include features (e.g., alignment elements) that allow mating of tracker 107 to scan head 110 (e.g., to part of articulating shaft 201 or other part of scan head 110 that enables tracker 107 to move with ultrasonic transducer 103). Such features may include but are not limited to machined grooves, keyways, divots, alignment pins, spring-loaded balls to engage holes, alignment marks, or other features. Tracker 107 may include corresponding/mating alignment elements machined into its body to allow repeatable and accurate alignment and realignment of tracker 107 with scan head 110.

[0036] In one embodiment, alignment elements may be present on both the scan head 110 and the tracker 107, and may allow engagement and temporary fixation of external jigs. The jigs may enable precise, reproducible alignment to be performed between tracker 107 and scan head 110. The jigs may alternately provide a way to measure the alignment of scan head 110 and tracker 107 (or changes therein between first and second positions). One such jig may engage scan head 110. Another part of the jig or a separate jig may engage tracker 107. In one embodiment, the jig or jigs may be equipped with protrusions, "wings," or extensions that may engage either tracker 107 or the scan head 110. These wings may provide a way of assisting the alignment or clamping of tracker 107 or scan head 110, and may optionally contain fiducials, divots, sensor elements, or paths. The wings may provide a "lever-arm effect" enabling more precise relative rotational alignment or measurement of the relative positions of tracker 107 and ultrasonic transducer 103 that might otherwise be possible using features on the devices themselves. Details of an

embodiment of a calibration jig are included in FIG. 6, which is discussed in detail below.

[0037] In one embodiment, trackable laparoscopic ultrasound device 100 may contain fiducials (also referred to herein as “fiducial markings”). Fiducials may include divots, indicator markings, ball bearings, or other elements. These fiducials may provide point and/or path references, wherein a reference path can include a plurality of points provided by multiple fiducials. In one embodiment, the position of these fiducials may be sampled using a tracked pointer. In one embodiment, the fiducials may be visible on one or more imaging modalities such as, for example, an x-ray device or other imaging modality. The fiducials may be present on ultrasonic transducer 103, tracker 107, or other part of ultrasound device 100. FIG. 2 illustrates tracker fiducials 203 on tracker 207 and transducer or scan head fiducials 204 on ultrasonic transducer 103.

[0038] FIG. 3 illustrates a close-up of tracker 107. Tracker 107 may include a housing 300. In one embodiment, housing 300 may be made of a plastic material. In other embodiments, housing 300 may be made of metals, composites, a combination of plastic and metal, or other materials. In designs that use electromagnetic tracking devices, plastic may be preferred since metals are sometimes particularly good conductors that may offer circular current paths enabling eddy currents that distort the electromagnetic field measurements and thereby diminish the accuracy of the tracking device.

[0039] Housing 300 can be mounted to trackable laparoscopic ultrasound device 100 by threading it over scan head 110 using mounting hole 302. Housing 300 can then be secured to ultrasound device 100 using mounting element 303. In some embodiments, mounting element 303 may include, for example, a band, a screw, clips that elastically engage features on scan head 110, or other restraining element or fastener. In some embodiments, multiple mounting elements may be used.

[0040] In some embodiments, housing 300 may include alignment elements 308 and/or 309 that enable repeatable placement of tracker 107 on ultrasound transducer 103.

[0041] In one embodiment, one or more sensor elements 301 may be attached to housing 300. Sensor elements 301 may include electromagnetic sensor coils, optical devices, inertial measurement systems, or other position indicating elements that can be used to indicate position and/or orientation relative to a tracking device. In some embodiments, tracker 107 may include one sensor element 301 that is a 6 degree of freedom sensor element. In other embodiments, tracker 107 may include two or more 4 or 5 degree of freedom sensor elements 301 (as illustrated in FIG. 3) or three 3 degree of freedom elements. In some embodiments, if two or more sensor elements 301 are used, they can be placed at a known angle relative to one another such as, for example, perpendicular to one another (as illustrated in FIG. 3), thereby providing a method of determining all 6 degrees of freedom. In another embodiment, multiple sensor elements 301 may be arranged in parallel.

[0042] Any sensor wires used with sensor elements 301 may be connected to their respective sensor elements 301 and may exit tracker 107 at position 305 (position 305 may comprise a portion of cable 109). If wireless sensor elements 301 are used, wiring may not be needed. Sensor elements 301 may be rigidly affixed to housing 300 using adhesive such as, for example, epoxy and, as illustrated in FIG. 3, may also be recessed within housing 300.

[0043] As mentioned above, tracker 107 can also further include a plurality of tracker fiducials 203. In general, tracker fiducials 203, are in a position known and fixed relative to sensor elements 301 in a coordinate system 307 that is the coordinate system of sensor elements 301 and their corresponding tracking device.

[0044] In one embodiment, tracker 107 contains machined features such as notches, prominences, marks, or other alignment elements 308 or 309 for engaging corresponding/mating alignment elements on trackable laparoscopic

ultrasound device 100. In one embodiment, the notches or alignment elements 308 and 309 are used for engaging an external jig that is mounted to tracker 107. In one embodiment, tracker fiducials 203 may also be used for this purpose. The jig used may be mounted to trackable laparoscopic ultrasound device 100 using notches or other similar features on ultrasound transducer 103.

[0045] In one embodiment, a jig used in this manner may be insertable through laparoscopic ports (e.g., 12mm ports, 5 mm ports, or other ports) such that an internal endocavitary calibration may be performed. This internal endocavitary calibration may be used to correct for minor inhomogeneities at the site of use. Additionally, the presence of a computerized tomography (CT) scanner during use (e.g., in the operating room) may necessitate the presence of internal fiducials on the jig, tracker 107, or the patient. In one embodiment, fiducials internal to a patient may include curved needles or other elements.

[0046] Prior to use with a patient, tracker 107 is placed onto/attached to a laparoscopic ultrasound device (thus forming a trackable laparoscopic ultrasound device, the same as or similar to device 100). The device must then be calibrated to relate the coordinate system of tracker 107 (e.g., coordinate system 307 of FIG. 3) to the coordinate system of the scan plane of ultrasonic transducer 103 (e.g., scan plane 106). Many methods of calibration exist, some of which are summarized in the document "3D ULTRASOUND PROBE CALIBRATION WITHOUT A POSITION SENSOR" by A. H. Gee, N. E. Houghton, G. M. Treece and R. W. Prager CUED/F-INFENG/TR 488 September 2004 (Cambridge University, Department of Engineering, Trumpington Street, Cambridge CB2 1PZ, United Kingdom) and in the document "F. Lindseth, G. A. Tangen, T. Lango, and J. Bang. Probe calibration for freehand 3-D ultrasound. *Ultrasound in Medicine and Biology*, 29(11): 1607-1623, November 2003," both of which are hereby incorporated by reference herein in their entirety. Typically, this initial calibration can be difficult and/or time consuming.

[0047] Any subsequent movement of tracker 107 relative to the ultrasonic transducer will normally necessitate another time-consuming recalibration prior to use. However, the present invention overcomes the need for this time-consuming recalibration. In one embodiment, the invention provides for the prevention of relative movement between tracker 107 and ultrasonic transducer 103 by using alignment and engaging features (e.g., alignment elements 308, 309, 501, etc.) on scan head 110 and tracker 107. This prevents the need for recalibration of tracker 107 to ultrasonic transducer 103. For example, the alignment elements 308 and 309 enable tracker 107 to be removed and reliably replaced onto scan head 110 in the same position, while preserving an initial calibration (e.g., because the alignment elements ensure that the relative positions of tracker 107 and ultrasonic transducer 103 remain the same). In one embodiment, the alignment elements on tracker 107 mate with corresponding alignment elements 501 present on scan head 110 (illustrated in FIG. 5) to ensure reproducible mounting of tracker 107 to scan head 110. These alignment elements are shown as alignment pegs and holes, but may be notches, grooves, clips, or other elements that are able to assist in positioning and retaining the relative alignment of tracker 107 with ultrasound 103.

[0048] In one embodiment, tracker 107 itself may comprise female receiver "ring" (see, for example, mounting hole 302 of FIG. 3) that is attached over a male portion of ultrasonic transducer 103 onto a specific area of scan head 110. Insertion the tracker ring fully onto ultrasonic transducer 103 may result in the tracker ring coming to rest in a predefined position that has a predefined offset and distance from the tip of ultrasonic transducer 103. Alignment elements may removably secure tracker ring to scan head 110. For example, alignment elements 309 may removably mate with corresponding alignment elements 501 on scan head 110.

[0049] In another embodiment (which may be used in conjunction with other methods to serve as a "check" or verification that the system is accurate), the necessity of recalibration following movement of tracker 107 relative to

ultrasonic transducer 103 can be prevented by using the alignment and engaging features on scan head 110 (e.g., alignment elements 501), tracker 107 (e.g., alignment elements 508 and 509), and/or other portions of ultrasound device 100 to engage special jigs. In one embodiment, the jigs may be of large dimensions, may enable the relative positions and rotations of tracker 107 relative to ultrasonic transducer 103 to be carefully adjusted since the lever arm effect exaggerates the relative positions. In one embodiment, fiducials and/or sensor elements may be placed on the aforementioned jigs, if used.

[0050] In one embodiment, if relative movement between tracker 107 and ultrasonic transducer 103 does occur after initial calibration (e.g., either by intentional remounting or for other reasons), the invention provides a method for adjusting the initial calibration, thus avoiding a time-consuming and/or difficult recalibration. This calibration adjustment method compensates for the relative movement between tracker 107 and ultrasonic transducer 103 using tracker fiducials 203 and scan head fiducials 204. As mentioned above, this method may be used in conjunction with other methods to serve as a “check” that the system is accurate.

[0051] FIG. 4 illustrates a process 400 for adjusting an initial calibration of a trackable laparoscopic ultrasound device (e.g., device 100) after relative movement between a tracker element (e.g., tracker 107) and an ultrasonic transducer (e.g., ultrasonic transducer 103). In an operation 401, the initial calibration may be performed. In this initial calibration, scan plane 106 of ultrasonic transducer 103 may be calibrated relative to (or brought into coincidence with) the coordinate system of tracker 107. This may be done, for example, using the methods of Gee et al. and/or Lindseth et al., or using other methods known in the art.

[0052] In performing the calibration, at least three calibration locations are sampled on using the sensor elements (sensor elements 103) of tracker 107. The same three calibration locations may then be sampled using scan plane 106 of ultrasonic transducer 103. The resultant data may be considered initial

calibration sample data and may be used to calculate an initial calibration transformation matrix T_{ts} . Transformation matrix T_{ts} relates the coordinate system of the scan plane 106 of ultrasonic transducer 103 with the coordinate system of tracker 107 and represents the rigid transformation between the scan plane 106 and the reported position and orientation of tracker 107. Since the initial calibration relates tracker 107's coordinate system with that of scan plane 106 of ultrasonic transducer 103, the calibration can be calculated for any positioning of tracker 107 onto scan head 110 once the relative position between tracker 107 and ultrasonic transducer 103 is known in the calibrated situation.

[0053] In one embodiment, the initial calibration of operation 401 may take place in a water tank as described in Gee et al. and Lindseth et al. The water tank is normally used to assist in the propagation of the sound waves which otherwise are attenuated in air. Typically, such a calibration takes the form of measurements of the location of several points in the water tank (formed, for example, by the intersection of crossed wires suspended in the tank) with the ultrasound in the coordinate system of the scan plane of the ultrasound and determining the location of the same points in space of the position sensor.

[0054] In an operation 402, fiducials on both tracker 107 (e.g., tracker fiducials 203) and ultrasonic transducer 103 (e.g., scan head fiducials 204) may then be sampled in the same frame of reference. A calculation relating the coordinate system of tracker 107 to the coordinate system of scan head 110 (and thus to scan plane 106) may then be performed using a method such as the iterative closest point (ICP), singular valued decomposition (SVD) technique, or other technique to determine a primary transformation matrix. Sampling of these fiducials may be performed using, for example, a tracked probe (e.g., electromagnetically tracked or otherwise tracked) or imaging using on an x-ray device or other imaging modality, to obtain the locations of all points in a common coordinate system. This sampled data may be considered the "first positions" of the fiducials relative to one another. The primary transformation

matrix T_{tu} is then calculated between the tracker fiducials of tracker 107 and the transducer fiducials of scan head 110.

[0055] In an operation 403, the calibrated system may be used. This use may be in a clinical application or may include a test use. In any event, the initial calibration transformation T_{ts} is employed to determine scan plane 106 of ultrasonic transducer 103 from sampled data of sensor elements 301 in tracker 107. As mentioned herein, this determination allows preoperative images such as CT images to be merged with interoperative ultrasound data. Operation 403 also includes removing tracker 107 from ultrasound device 100 and replacing tracker 107 in a different position relative to ultrasound transducer 103. In one embodiment, operation 403 need not involve removing tracker 107 from ultrasound device 100, but may include simply moving tracker 107 relative to scan head 110.

[0056] In an operation 404, tracker fiducials 203 on tracker 107 and the scan head fiducials 204 on scan head 110 are again sampled (e.g., using a tracked probe, imaging modality, or other method) in the same coordinate system and a secondary transformation matrix T'_{tu} (which may be different from T_{tu}) is determined between scan head 110 and tracker 107. Here the prime (') in T'_{tu} refers to a transformation occurring at a subsequent time from the unprimed value T_{tu} . These sampled data may be considered the "second positions" of the fiducials relative to one another.

[0057] In an operation 405, a differential transformation matrix T is calculated between T_{tu} (the primary transformation) and T'_{tu} (the secondary transformation). The differential transformation matrix T represents the difference between the first relative positions of tracker 107 and ultrasonic transducer 103 (the positions in which the initial calibration was calculated) and the second relative positions of tracker 107 and ultrasonic transducer 103. Because the relative positions between both 1) tracker fiducials 203 and sensor elements 301 and 2) scan head fiducials 204 and scan plane 206, are known and static, the difference between tracker fiducials 203 and scan head fiducials

204 (e.g., as represented by the differential transformation matrix T) provides an accurate representation of how to adjust the initial calibration. The transformation between the two coordinate systems is calculated as $T = T_{tu}^{-1} T'_{tu}$ where the “-1” superscript represents the inverse of the matrix.

[0058] In an operation 406, an adjusted calibration transformation matrix T'_{ts} is calculated. Transformation matrix T'_{ts} may be calculated by applying the differential transformation matrix T to the initial calibration transformation matrix T_{ts} . As mentioned above, this may also take into account the known and fixed positions of the tracker fiducials 203 to sensor elements 301, and the known and fixed positions of scan head fiducials 204 to scan plane 106. Essentially, scan plane 106 of ultrasonic transducer 103 is corrected by applying the differential transformation matrix T , so that scan plane 106 is known relative to tracker 107 in the new location/position. This enables the tracked coordinates of tracker 107 to be related to scan plane 106 of ultrasonic transducer 103 without having to perform a subsequent calibration step.

[0059] In an operation 407, trackable laparoscopic ultrasound device 100 may be used to merge preoperative images with interoperative ultrasound images using the tracked positions of tracker 107 and the adjusted calibration transformation matrix T'_{ts} , without re-calibrating the device. As such, wherever, tracker 107 is moved relative to ultrasonic transducer 103, only a differential fiducial transformation matrix need be calculated.

[0060] FIG. 6 illustrates an apparatus for use in determining the differential transformation matrix T that uses an embodiment of a calibration jig 600. Here, a block of material 601 (for example, a block of plastic) has been equipped with optional sensor elements 602 or other trackable elements. Fiducials 603 and/or digitization holes 604 suitable for determining the position of the block using a probe or x-ray in the coordinate space of the sensor elements 602 may also be present. All three of these elements (sensor elements 602, fiducials 603, digitization holes 604) may serve the same purpose since calibration jig 600 is manufactured to a known configuration. Calibration jig 600 may also contain

alignment elements 605 that engage divots or other features on ultrasonic transducer 103 and/or tracker 107 (e.g., alignment elements 308, 309, or 501). Here alignment elements 605 are depicted as spring-loaded balls that “click into” divots on either tracker 107, ultrasonic transducer 103, or both, aligning and holding the elements in known locations and orientations.

[0061] Calibration jig 600 may also include outrigger elements 606 that assist in aligning tracker 107 with the ultrasonic transducer 103. The function of calibration jig 600 is, as above, to (1) assist in mechanically repositioning tracker 107 to the same location relative to ultrasonic transducer 103 and/or (2) enable the calculation of a new coordinate transformation of ultrasonic transducer relative to tracker 107. By knowing this relationship and the initial relationship between scan plan 106 and tracker 107, determination of tracker 107's location and orientation will provide enough information to accurately depict the location of scan plane 106 in any operation involving the combined device (i.e., ultrasound device 100). This will enable the location of scan plane 106 to be depicted on both CT and live ultrasound, for example.

[0062] FIG. 7 illustrates a process 700 for performing a calibration using a jig such as, for example, calibration 600. Many of the operations of process 700 are analogous to those of process 400, illustrated in FIG. 4. In an operation 701, an initial calibration is performed similar to operation 401 of process 400, to determine an initial calibration transformation matrix T_{ts} .

[0063] In an operation 702, the combination of tracker 107 and ultrasonic transducer 103 is placed in calibration jig 600 and the location of tracker 107 relative to the calibration elements of calibration jig 600 (e.g., sensor elements 601, fiducials 603, digitization holes 604) is determined, taking care not to disturb the relative positions of tracker 107 and ultrasonic transducer 103. This may be done by measuring the location of tracker 107 using sensor elements 301 or tracking fiducials 203 on tracker 107 and then measuring the location of the sensor elements 602, fiducials 603, and/or digitization holes 604 on calibration jig 600. The position of tracker 107 relative to calibration jig 600 is

used to determine a first calibration matrix T_{tc} , which may then be calculated using an ICP or SVD calculation as described in operation of 402 of process 400. Sampling of the fiducials in operation 702 may be performed using, for example, a tracked probe (e.g., electromagnetically tracked or otherwise tracked) or imaging the fiducials using on an x-ray device or other imaging modality, to obtain the locations of all points in a common coordinate system. Sampling of sensor elements 602 is performed using tracking device associated with the sensor elements such as an electromagnetic tracking device that may determine the locations and orientations of the sensor elements in a frame of reference.

[0064] In an operation 703, the calibrated system may be used. This use may be in a clinical application or may include a test use. In any event, the initial calibration transformation matrix T_{ts} is employed to determine scan plane 106 of ultrasonic transducer 103 from sampled data of sensor elements 301 in tracker 107. As mentioned herein, this determination allows preoperative images such as CT, PET or MR images to be merged with intraoperative ultrasound data. Operation 703 also includes removing tracker 107 from ultrasound device 100 and replacing tracker 107 in a different position relative to ultrasound transducer 103. In one embodiment, operation 703 need not involve removing tracker 107 from ultrasound device 100, but may include simply moving tracker 107 relative to scan head 110.

[0065] In an operation 704, the combination of tracker 107 and ultrasound transducer 103 is returned to the calibration jig (having been removed for use in operation 703). Tracker fiducials 203 on tracker 107 and fiducials 603 or 604 of calibration jig 600 are again sampled (e.g., using a tracked probe, imaging modality, or other method) in the same coordinate system and a second transformation matrix T'_{tc} (which may be different T_{tc}) from is determined between scan head 110 and tracker 107. Here the prime (') refers to a transformation occurring at a subsequent time. Alternately, the second matrix

T'_{tc} may be determined by sampling the sensor elements 301 in the tracker 107 and the sensor elements 602 in calibration jig 600.

[0066] In an operation 705, a differential transformation matrix T is calculated between T_{tc} (the first transformation) and T'_{tc} (the second transformation). The differential transformation matrix represents the difference between the first relative position of tracker 107 and ultrasonic transducer 103 (the positions in which the initial calibration was calculated) and the second relative positions of tracker 107 and ultrasonic transducer 103 (a subsequent location of the tracker, which may have been moved during use, cleaning or by accident). Because the relative positions between both 1) tracker fiducials 203 and sensor elements 301 and 2) scan head fiducials 204 and scan plane 206, are known and static, the difference between tracker fiducials 203 and scan head fiducials 204 (e.g., as represented by the differential transformation matrix) provides an accurate representation of how to adjust the initial calibration. The transformation between the two coordinate systems is calculated as $T = T_{tc}^{-1} T'_{tc}$ where the “-1” superscript represents the inverse of the matrix.

[0067] In an operation 706, an adjusted calibration transformation matrix T'_{ts} is calculated. Transformation matrix T'_{ts} may be calculated by applying the differential transformation matrix T to the initial calibration transformation matrix T_{ts} . As mentioned above, this may also take into account the known and fixed positions of the tracker fiducials 203 to sensor elements 301, and the known and fixed positions of scan head fiducials 204 to scan plane 106. Essentially, scan plane 106 of ultrasonic transducer 103 is corrected by applying the differential fiducial transformation matrix T , so that scan plane 106 is known relative to tracker 107 in the new location/position. This enables the tracked coordinates of tracker 107 to be related to scan plane 106 of ultrasonic transducer 103 without having to perform a subsequent calibration step.

[0068] In an operation 707, trackable laparoscopic ultrasound device 100 may be used to merge preoperative images with interoperative ultrasound images using the tracked positions of tracker 107 and the adjusted calibration

transformation matrix T'_{ts} , without re-calibrating the device. As such, wherever, tracker 107 is moved relative to ultrasonic transducer 103, only a differential fiducial transformation matrix need be calculated.

[0069] In some embodiments, more than one tracked ultrasound transducers can be used at one time. For example, a tracked ultrasound transducer can be used together with a second ultrasound transducer that provides increased and focused ultrasound energy for ablative treatment or pulsed focused ultrasound energy for assisted drug delivery. In these embodiments, the treatment ultrasound is tracked to the proper location and used to provide treatment, while the diagnostic ultrasound monitors the progress of the treatment, aids in navigation (e.g., by providing images), and may serve other purposes. In another embodiment, a single transducer may include both treatment (e.g., focused energy) and image capabilities. An example of a device capable of this dual use may be available from Focus Surgery™ of Indianapolis, Indiana, U.S.A. In some embodiments, the diagnostic ultrasound can be replaced with an endoscope.

[0070] Other embodiments, uses and advantages of the invention will be apparent to those skilled in the art from consideration of the specification and practice of the invention disclosed herein. The specification should be considered exemplary only, and the scope of the invention is accordingly intended to be limited only by the following claims.

Claims

What is claimed is:

1. A method of adjusting a calibration of a tracked ultrasound device, wherein the tracked ultrasound device includes a tracker and a scan head, wherein the tracker includes one or more tracker fiducial markings and one or more sensor elements, wherein the scan head has at least one scan plane originating therefrom and includes one or more scan head fiducial markings, the method comprising:

attaching the tracker to the scan head in a first position;

calculating an initial calibration transformation matrix that relates the one or more sensor elements to the at least one scan plane, such that the position and orientation of the one or more sensor elements enables determination of the position and orientation of the at least one scan plane;

determining a first relative position of the one or more tracker fiducial markings in relation to the one or more scan head fiducial markings when the tracker is attached to the scan head in the first position;

moving the tracker relative to the scan head into a second position;

determining a second relative position of the one or more tracker fiducial markings in relation to the one or more scan head fiducial markings when the tracker is attached to the scan head in the second position;

calculating a difference between the first and second relative positions of the tracker fiducial markings and the scan head fiducial markings; and

adjusting the initial calibration transformation matrix using the calculated difference between the first and second relative positions of the tracker fiducial markings and the scan head fiducial markings.

2. The method of claim 1, wherein the one or more sensor elements include one or more electromagnetic sensor elements whose position and orientation is determined using an electromagnetic tracking device.

3. The method of claim 1, wherein the one or more sensor elements include one or more inertial guidance sensors, ultrasonic sensors, optical sensors, and fiber optic sensors.

4. The method of claim 1, wherein determining a first relative position of the one or more tracker fiducial markings in relation to the one or more scan head fiducial markings further comprises sampling first positions of the one or more tracker fiducial markings and the one or more scan head fiducial markings in the same frame of reference,

and wherein determining a second relative position of the one or more tracker fiducial markings in relation to the one or more scan head fiducial markings further comprises sampling second positions of the one or more tracker fiducial markings and the one or more scan head fiducial markings in the same frame of reference.

5. The method of claim 4, wherein sampling positions of the one or more tracker fiducial markings and the one or more scan head fiducial markings in the same frame of reference further comprises touching a tracked probe to each of the one or more tracker fiducial markings and each of the one or more scan head fiducial markings.

6. The method of claim 4, wherein sampling positions of the one or more tracker fiducial markings and the one or more scan head fiducial markings in the same frame of reference further comprises imaging the one or more tracker fiducial markings and the one or more scan head fiducial markings with an imaging modality.

7. The method of claim 4, wherein sampling positions of the one or more tracer fiducial markings comprises measuring a location of the one or more sensor elements whose positions are know relative to the tracker fiducial markings.

8. The method of claim 1, wherein determining a first relative position of the one or more tracker fiducial markings in relation to the one or more scan head fiducial markings further comprises:

i) placing the tracker and the scan head into a calibration jig when the tracker is attached to the scan head in the first position, and

ii) determining the relative position of the one or more tracker fiducial markings to one or more calibration jig fiducial markings,

wherein determining a second relative position of the one or more tracker fiducial markings in relation to the one or more scan head fiducial markings further comprises:

i) placing the tracker and the scan head into the calibration jig when the tracker is attached to the scan head in the second position, and

ii) determining the relative position of the one or more tracker fiducial markings to the one or more calibration jig fiducial markings,

and wherein a relative position of the one or more scan head fiducial markings and the one or more calibration jig fiducial markings remains the same in the first and second positions.

9. The method of claim 1, wherein determining a first relative position of the one or more tracker fiducial markings in relation to the one or more scan head fiducial markings further comprises calculating a primary transformation matrix that relates the one or more tracker fiducial markings to the one or more scan head fiducial markings in the first position,

and wherein determining a second relative position of the one or more tracker fiducial markings in relation to the one or more scan head fiducial markings further comprises calculating a secondary transformation matrix that relates the one or more tracker fiducial markings to the one or more scan head fiducial markings in the second position.

10. The method of claim 9, wherein calculating a difference between the first and second relative positions of the tracker fiducial markings and the scan head fiducial markings further includes calculating a differential transformation matrix.

11. The method of claim 10, wherein adjusting the initial calibration transformation matrix further comprises applying the differential transformation matrix to the initial calibration transformation matrix.

12. A method for repeatable replacement of a tracker onto an ultrasound device, wherein the tracker includes at least one sensor element and one or more tracker alignment elements, wherein the ultrasound device includes a scan head and one or more scan head alignment elements, wherein at least one scan plane originates from the scan head, and wherein each of the one or more tracker alignment elements corresponds to one of the one or more scan head alignment elements, the method comprising:

calibrating the at least one scan plane to the at least one sensor element when the tracker is attached to the scan head in a first position, such that the position and orientation of the at least one scan plane is determinable from the position and orientation of the at least one sensor element;

removing the tracker from the scan head; and

replacing the tracker onto the scan head into the first position by aligning each of the one or more tracker alignment elements with its corresponding one of the one or more scan head alignment elements.

13. The method of claim 12, wherein the one or more scan head alignment elements and the one or more tracker alignment elements include one or more of:

spring loaded balls and corresponding divots,
pegs and corresponding holes,
clips and corresponding clip receiving divots,
mechanical alignment guides,
corresponding markings, and
matable grooves.

14. The method of claim 12, wherein the at least one sensor element is an electromagnetic sensor element whose position and orientation is determined using an electromagnetic tracking device.

15. The method of claim 12, wherein aligning each of the one or more tracker alignment elements with its corresponding one of the one or more scan head alignment elements further comprises:

attaching the tracker to the scan head,

placing the tracker and the scan head into a calibration jig that includes one or more calibration jig alignment elements that each correspond to at least one tracker alignment element or scan head alignment element, and

aligning each of the one or more calibration jig alignment elements to its corresponding tracker alignment element or scan head alignment element causing the tracker to be aligned onto the scan head in the first position.

16. A trackable ultrasound device, comprising:

a scan head that includes an ultrasonic transducer, wherein at least one scan plane originates from the ultrasonic transducer, and wherein the ultrasound device produces images of material present in the at least one scan plane, the scan head also including one or more scan head alignment elements; and

a tracker that includes at least one sensor element, wherein the tracker includes one or more tracker alignment elements, each one of the one or more tracker alignment elements corresponding to one of the one or more scan head alignment element,

wherein the tracker is attached to the scan head in a first position and the at least one sensor element is initially calibrated to the at least one scan plane such that the position and orientation of the at least one scan plane is determinable from the position and orientation of the at least one sensor element,

and wherein the tracker is removable from the scan head and repeatably replacable onto the scan head in the first position when each of the one or more tracker elements is aligned with its corresponding one of the one or more scan head alignment elements.

17. The trackable ultrasound device of claim 16, wherein the one or more scan head alignment elements and the one or more tracker alignment elements include one or more of:

spring loaded balls and corresponding divots,
pegs and corresponding holes,
clips and corresponding clip receiving divots,
mechanical alignment guides,
corresponding markings, and
matable grooves.

18. The trackable ultrasound device of claim 16, wherein the at least one sensor element is an electromagnetic sensor element whose position and orientation is determined using an electromagnetic tracking device.

Fig 1

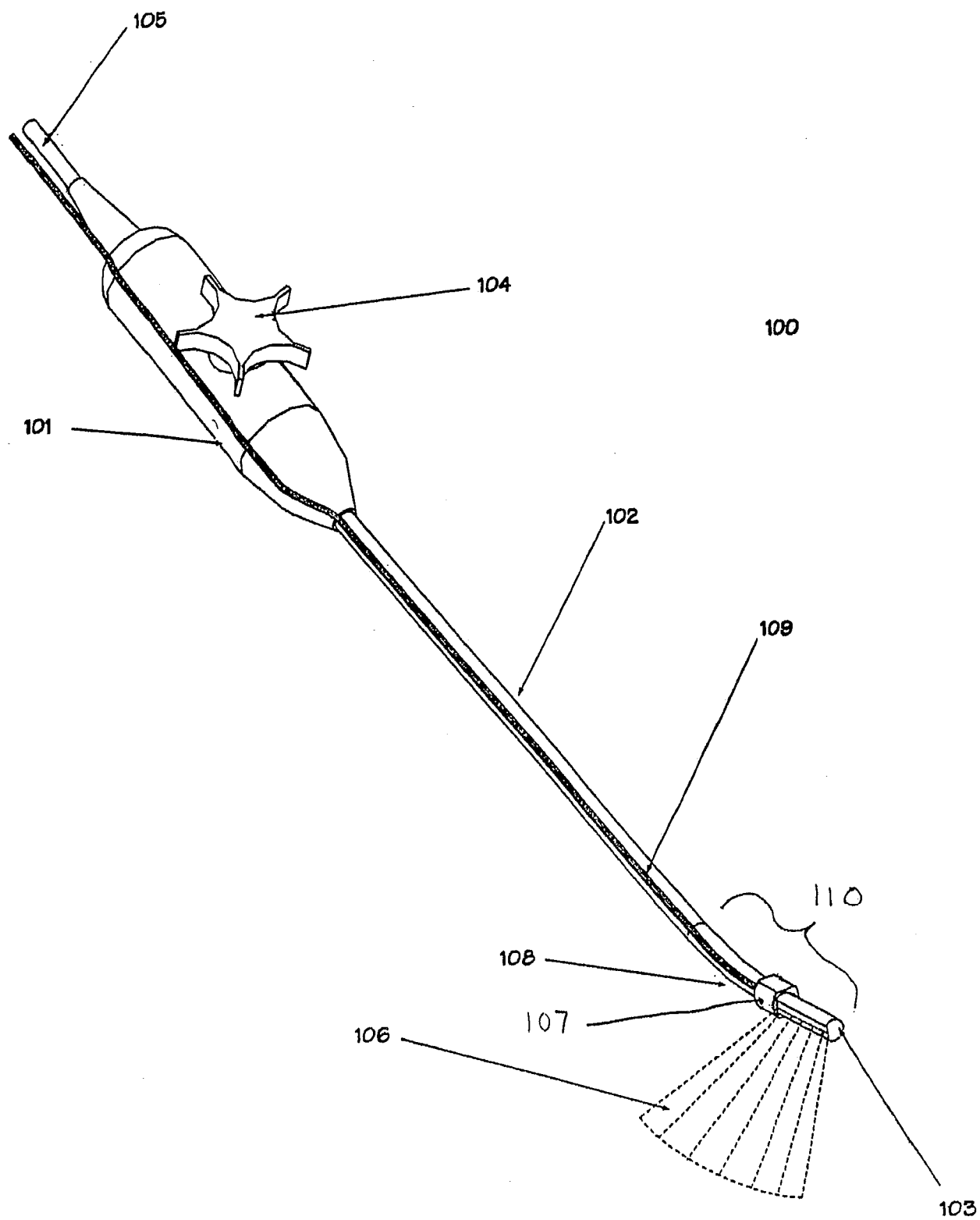

110

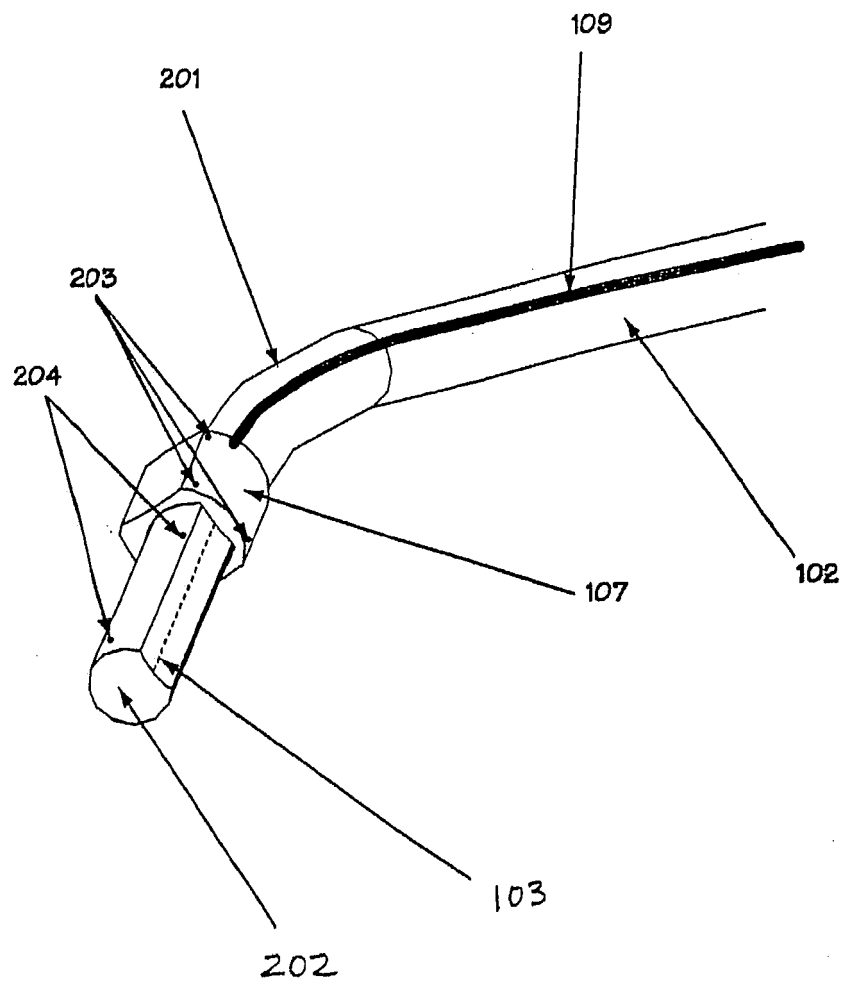

Fig 2

107

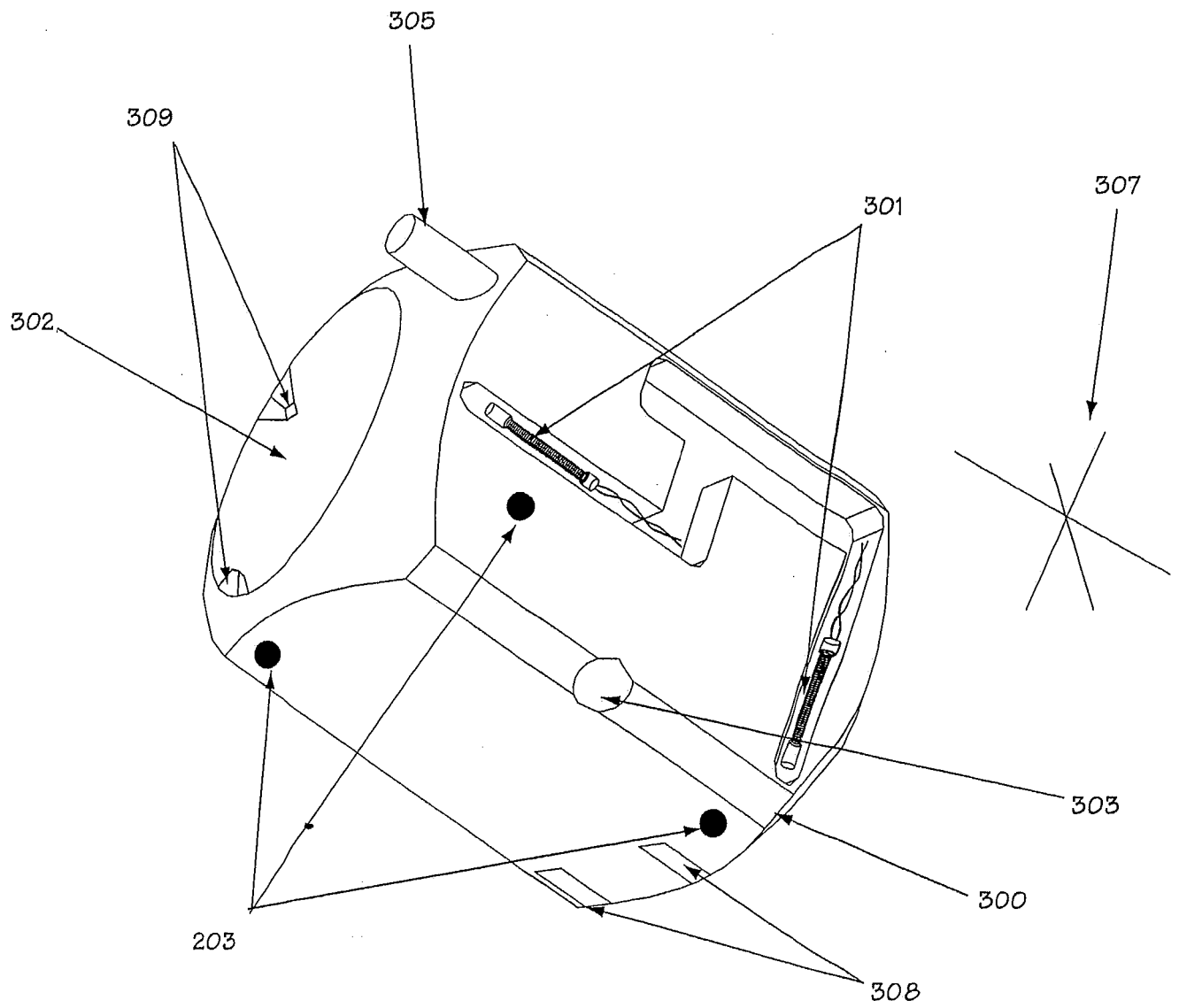

Fig 3

400

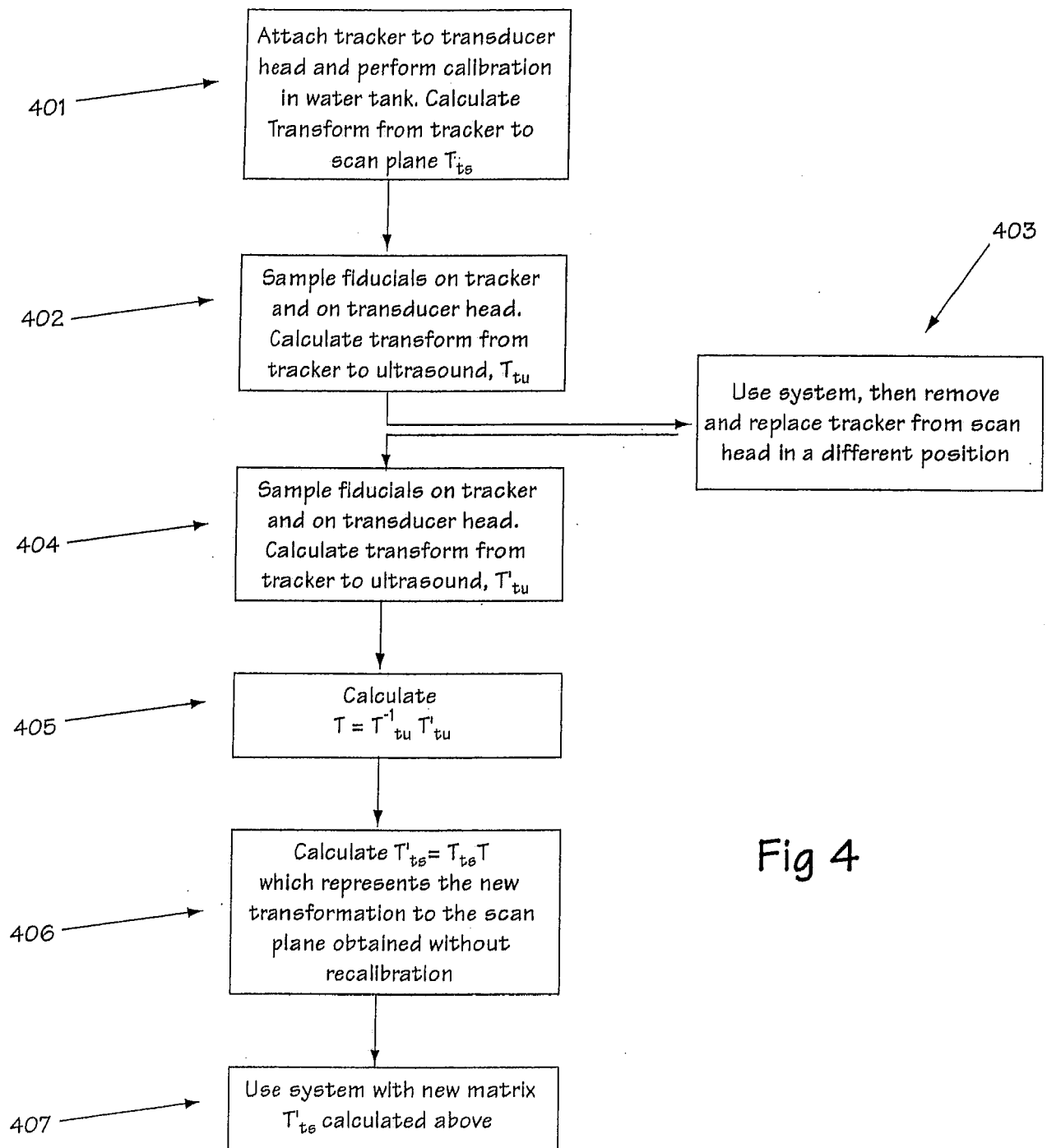

Fig 4

110

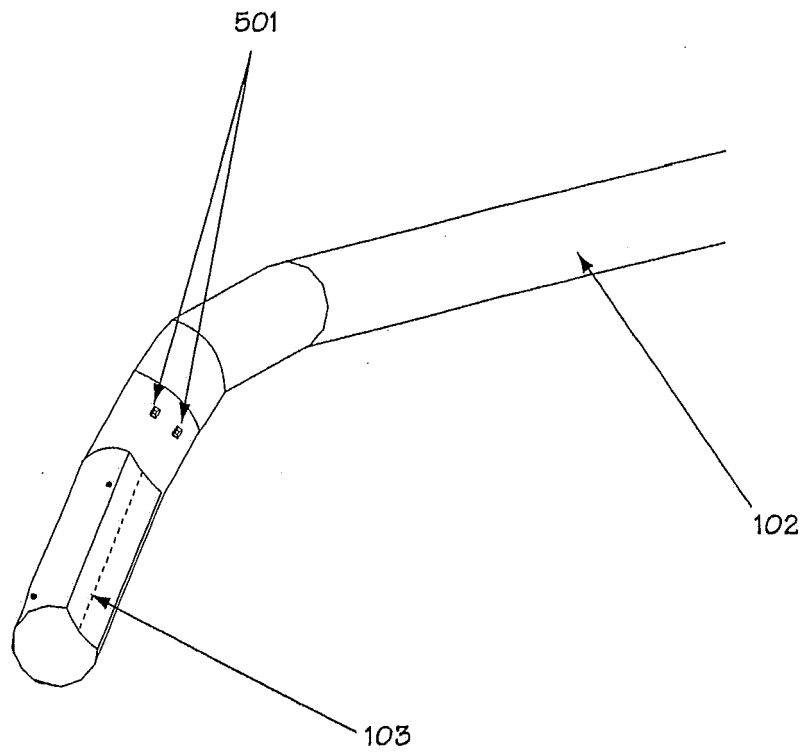
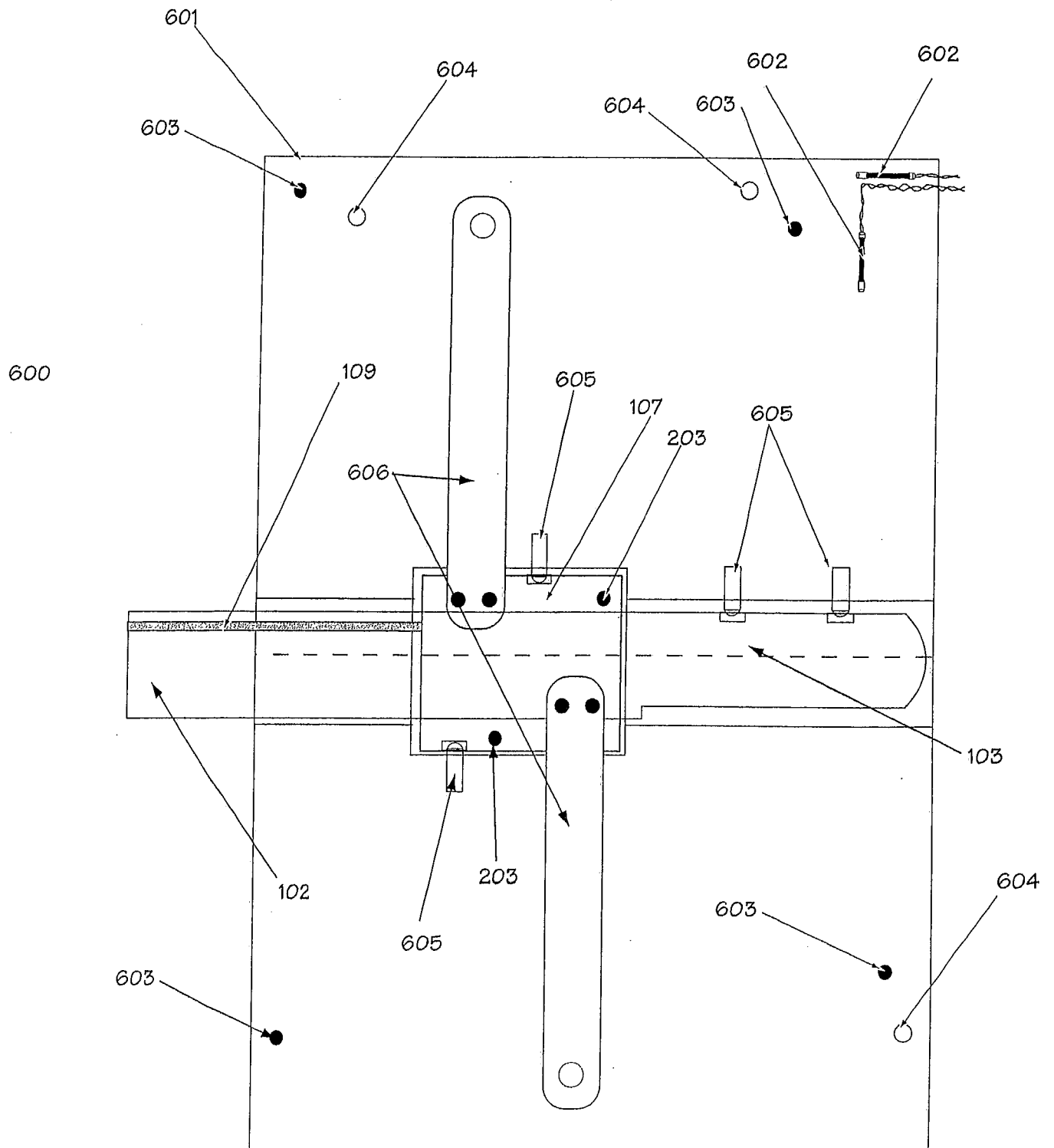

Fig 5

Fig 6



700

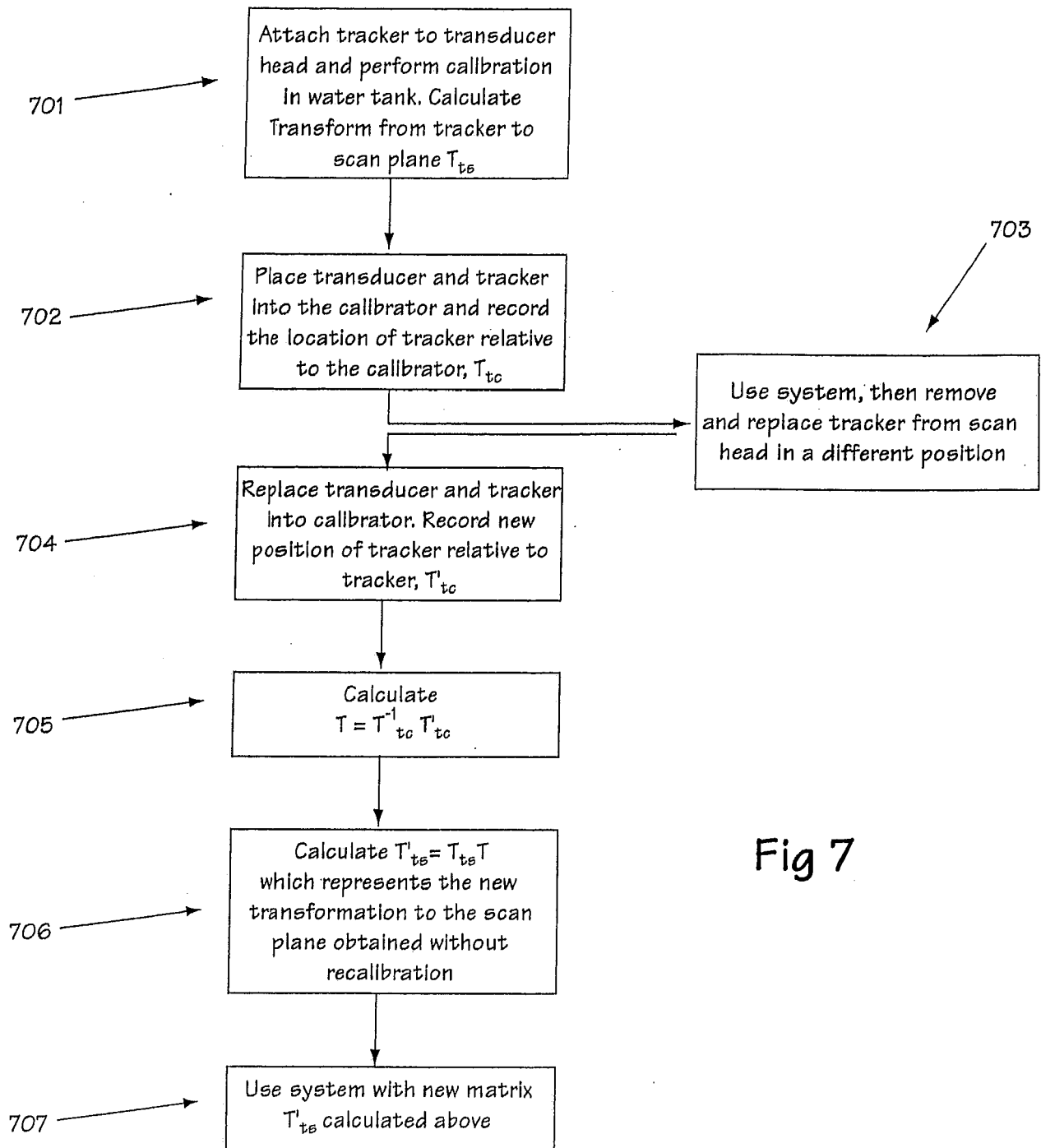

Fig 7

专利名称(译)	用于可跟踪超声的装置和方法		
公开(公告)号	EP1937153A2	公开(公告)日	2008-07-02
申请号	EP2006851600	申请日	2006-06-21
[标]申请(专利权)人(译)	TRAXTAL 美国卫生及公共服务部		
申请(专利权)人(译)	TRAXTAL INC. 美利坚合众国政府，由卫生和人力服务部代表		
当前申请(专利权)人(译)	美利坚合众国政府作为 飞利浦电子有限公司		
[标]发明人	GLOSSOP NEIL DAVID WOODS BRADFORD JOHNS		
发明人	GLOSSOP, NEIL, DAVID WOODS, BRADFORD, JOHNS		
IPC分类号	A61B8/00		
CPC分类号	A61B8/00 A61B8/12 A61B8/4245 A61B8/445 A61B8/58		
优先权	60/692271 2005-06-21 US		
其他公开文献	EP1937153B1 EP1937153A4		
外部链接	Espacenet		

摘要(译)

本发明提供了一种用于使用在跟踪器和设备的扫描头的两个相对位置中的两组基准标记之间的测量差异来调整跟踪的超声设备的校准的方法。本发明还提供了一种可跟踪的超声设备，其能够将跟踪器重复地连接到扫描头，从而保持跟踪器和扫描头之间的初始校准。此外，本发明提供了一种校准夹具，其可用于将跟踪器可重复地附接到超声扫描头或测量跟踪器和扫描头的两个相对位置之间的差异。