



US009847002B2

(12) **United States Patent**
Kiani et al.

(10) **Patent No.:** **US 9,847,002 B2**
(45) **Date of Patent:** **Dec. 19, 2017**

(54) **MODULAR PATIENT MONITOR**
(71) Applicant: **MASIMO CORPORATION**, Irvine, CA (US)
(72) Inventors: **Massi Joe E. Kiani**, Laguna Niguel, CA (US); **Ammar Al-Ali**, San Juan Capistrano, CA (US); **Michael O'Reilly**, Dana Point, CA (US); **Paul Ronald Jansen**, San Clemente, CA (US); **Nicholas Evan Barker**, Laguna Beach, CA (US); **Anand Sampath**, Corona, CA (US)

(58) **Field of Classification Search**
CPC G08B 13/22; G06F 1/1632; G06F 1/1654; G06F 1/1649; G06F 1/165
See application file for complete search history.

(56) **References Cited**

U.S. PATENT DOCUMENTS

3,646,606 A 2/1972 Buxton et al.
3,690,313 A 9/1972 Weppner et al.
(Continued)

FOREIGN PATENT DOCUMENTS

EP 0 735 499 10/1996
EP 2 335 569 6/2011
(Continued)

OTHER PUBLICATIONS

US 8,845,543, 09/2014, Diab et al. (withdrawn)
(Continued)

Primary Examiner — David M Sinclair
Assistant Examiner — Theron S Milliser
(74) *Attorney, Agent, or Firm* — Knobbe, Martens, Olson & Bear, LLP

(73) Assignee: **MASIMO CORPORATION**, Irvine, CA (US)
(*) Notice: Subject to any disclaimer, the term of this patent is extended or adjusted under 35 U.S.C. 154(b) by 0 days.

(21) Appl. No.: **14/733,781**

(22) Filed: **Jun. 8, 2015**

(65) **Prior Publication Data**
US 2015/0351704 A1 Dec. 10, 2015

Related U.S. Application Data

(63) Continuation of application No. 13/039,218, filed on Mar. 2, 2011, now Pat. No. 9,153,112, which is a
(Continued)

(51) **Int. Cl.**
G08B 13/22 (2006.01)
A61B 5/00 (2006.01)
(Continued)

(52) **U.S. Cl.**
CPC **G08B 13/22** (2013.01); **A61B 5/02055** (2013.01); **A61B 5/02438** (2013.01);
(Continued)

(57) **ABSTRACT**

A modular patient monitor provides a multipurpose, scalable solution for various patient monitoring applications. In an embodiment, a modular patient monitor utilizes multiple wavelength optical sensor and/or acoustic sensor technologies to provide blood constituent monitoring and acoustic respiration monitoring (ARM) at its core, including pulse oximetry parameters and additional blood parameter measurements such as carboxyhemoglobin (HbCO) and methemoglobin (HbMet). Expansion modules provide blood pressure BP, blood glucose, ECG, CO2, depth of sedation and cerebral oximetry to name a few.

Aspects of the present disclosure also include a transport dock for providing enhanced portability and functionally to handheld monitors. In an embodiment, the transport dock
(Continued)

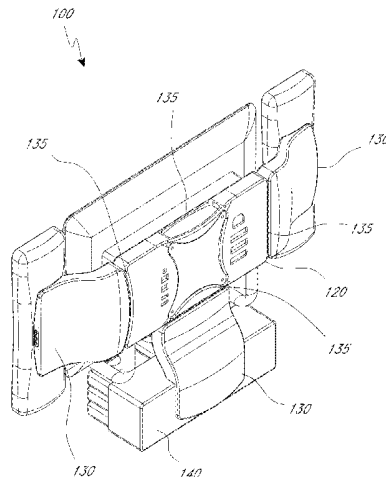

provides one or more docking interfaces for placing monitoring components in communication with other monitoring components. In an embodiment, the transport dock attaches to the modular patient monitor.

18 Claims, 44 Drawing Sheets

Related U.S. Application Data

continuation of application No. 12/973,392, filed on Dec. 20, 2010, now abandoned.

(60) Provisional application No. 61/407,033, filed on Oct. 27, 2010, provisional application No. 61/407,011, filed on Oct. 26, 2010, provisional application No. 61/405,125, filed on Oct. 20, 2010, provisional application No. 61/290,436, filed on Dec. 28, 2009, provisional application No. 61/288,843, filed on Dec. 21, 2009.

(51) **Int. Cl.**
A61B 5/08 (2006.01)
A61B 5/024 (2006.01)
A61B 5/0205 (2006.01)
A61B 5/1455 (2006.01)
G06F 1/16 (2006.01)

(52) **U.S. Cl.**
 CPC *A61B 5/08* (2013.01); *A61B 5/1455* (2013.01); *A61B 5/6898* (2013.01); *A61B 5/7425* (2013.01); *A61B 5/7445* (2013.01); *A61B 2560/0443* (2013.01); *A61B 2560/0456* (2013.01); *G06F 1/165* (2013.01); *G06F 1/1632* (2013.01); *G06F 1/1649* (2013.01); *G06F 1/1654* (2013.01)

(56) **References Cited**

U.S. PATENT DOCUMENTS

3,810,102 A	5/1974	Parks, III et al.
3,815,583 A	6/1974	Scheidt
3,972,320 A	8/1976	Kalman
3,978,849 A	9/1976	Geneen
4,108,166 A	8/1978	Schmid
4,231,354 A	11/1980	Kurtz et al.
4,589,415 A	5/1986	Haaga
4,662,378 A	5/1987	Thomis
4,838,275 A	6/1989	Lee
4,852,570 A	8/1989	Levine
4,960,128 A	10/1990	Gordon et al.
4,964,408 A	10/1990	Hink et al.
5,041,187 A	8/1991	Hink et al.
5,069,213 A	12/1991	Poleczynski
5,092,340 A	3/1992	Yamaguchi et al.
5,140,519 A	8/1992	Friesdorf et al.
5,159,932 A	11/1992	Zanetti et al.
5,161,539 A	11/1992	Evans et al.
5,163,438 A	11/1992	Gordon et al.
5,262,944 A	11/1993	Weisner et al.
5,277,189 A	1/1994	Jacobs
5,278,627 A	1/1994	Aoyagi et al.
5,282,474 A	2/1994	Valdes Sosa et al.
5,296,688 A	3/1994	Hamilton et al.
5,318,037 A	6/1994	Evans et al.
5,319,355 A	6/1994	Russek
5,331,549 A	7/1994	Crawford, Jr.
5,333,106 A	7/1994	Lanpher et al.
5,337,744 A	8/1994	Branigan
5,341,805 A	8/1994	Stavridi et al.
5,348,008 A	9/1994	Bornn et al.

5,358,519 A	10/1994	Grandjean
D353,195 S	12/1994	Savage et al.
D353,196 S	12/1994	Savage et al.
5,375,599 A	12/1994	Schimizu
5,375,604 A	12/1994	Kelly
5,377,676 A	1/1995	Vari et al.
5,400,794 A	3/1995	Gorman
D357,982 S *	5/1995	Dahl A61M 5/1413 D24/186
5,416,695 A	5/1995	Stutman et al.
D359,546 S	6/1995	Savage et al.
5,431,170 A	7/1995	Mathews
5,434,611 A	7/1995	Tamura
D361,840 S	8/1995	Savage et al.
D362,063 S	9/1995	Savage et al.
5,452,717 A	9/1995	Branigan et al.
D363,120 S	10/1995	Savage et al.
5,456,252 A	10/1995	Vari et al.
5,479,934 A	1/1996	Imran
5,482,036 A	1/1996	Diab et al.
5,483,968 A	1/1996	Adam et al.
5,490,505 A	2/1996	Diab et al.
5,494,041 A	2/1996	Wilk
5,494,043 A	2/1996	O'Sullivan et al.
5,503,149 A	4/1996	Beavin
5,505,202 A	4/1996	Mogi et al.
5,533,511 A	7/1996	Kaspari et al.
5,534,851 A	7/1996	Russek
5,537,289 A *	7/1996	Dahl A61M 5/1413 312/209
5,544,649 A	8/1996	David et al.
5,553,609 A	9/1996	Chen et al.
5,558,638 A	9/1996	Evers et al.
5,561,275 A	10/1996	Savage et al.
5,562,002 A	10/1996	Lalin
5,566,676 A	10/1996	Rosenfeldt et al.
5,576,952 A	11/1996	Stutman et al.
5,579,001 A	11/1996	Dempsey et al.
5,590,649 A	1/1997	Caro et al.
5,602,924 A	2/1997	Durand et al.
5,619,991 A	4/1997	Sloane
5,632,272 A	5/1997	Diab et al.
5,638,816 A	6/1997	Kiani-Azarbayjany et al.
5,638,818 A	6/1997	Diab et al.
5,640,967 A	6/1997	Fine et al.
5,645,440 A	7/1997	Tobler et al.
5,685,299 A	11/1997	Diab et al.
5,685,314 A	11/1997	Geheb et al.
5,687,717 A *	11/1997	Halpern A61B 5/0205 128/903
5,694,020 A	12/1997	Lang
5,724,580 A	3/1998	Levin et al.
5,724,983 A	3/1998	Selker et al.
5,725,308 A	3/1998	Smith et al.
5,734,739 A	3/1998	Sheehan et al.
D393,830 S	4/1998	Tobler et al.
5,743,262 A	4/1998	Lepper, Jr. et al.
5,758,079 A	5/1998	Ludwig et al.
5,758,644 A	6/1998	Diab et al.
5,760,910 A	6/1998	Lepper, Jr. et al.
5,769,785 A	6/1998	Diab et al.
5,772,585 A	6/1998	Lavin et al.
5,782,757 A	7/1998	Diab et al.
5,782,805 A	7/1998	Meinzer
5,785,659 A	7/1998	Caro et al.
5,791,347 A	8/1998	Flaherty et al.
5,801,637 A	9/1998	Lomholt
5,810,734 A	9/1998	Caro et al.
5,813,403 A	9/1998	Soller et al.
5,822,544 A	10/1998	Chaco et al.
5,822,546 A	10/1998	George
5,823,950 A	10/1998	Diab et al.
5,829,723 A *	11/1998	Brunner A61M 5/1413 248/222.13
5,830,131 A	11/1998	Caro et al.
5,833,618 A	11/1998	Caro et al.
5,855,550 A	1/1999	Lai et al.
5,860,919 A	1/1999	Kiani-Azarbayjany et al.
5,876,351 A	3/1999	Rohde

(56)		References Cited							
		U.S. PATENT DOCUMENTS							
5,890,929	A	4/1999	Mills et al.		6,301,493	B1	10/2001	Marro et al.	
5,904,654	A	5/1999	Wohlmann et al.		6,304,767	B1	10/2001	Soller et al.	
5,910,139	A *	6/1999	Cochran	A61B 17/00 606/1	6,312,378	B1	11/2001	Bardy	
5,919,134	A	7/1999	Diab		6,317,627	B1	11/2001	Ennen et al.	
5,921,920	A	7/1999	Marshall et al.		6,321,100	B1	11/2001	Parker	
5,924,074	A	7/1999	Evans		6,322,502	B1	11/2001	Schoenberg et al.	
5,931,160	A	8/1999	Gilmore et al.		6,325,761	B1	12/2001	Jay	
5,931,791	A	8/1999	Saltzstein et al.		6,329,139	B1	12/2001	Nova et al.	
5,934,925	A	8/1999	Tobler et al.		6,334,065	B1	12/2001	Al-Ali et al.	
5,940,182	A	8/1999	Lepper, Jr. et al.		6,338,039	B1	1/2002	Lonski et al.	
5,942,986	A	8/1999	Shabot et al.		6,343,224	B1	1/2002	Parker	
5,987,519	A	11/1999	Peifer et al.		6,349,228	B1	2/2002	Kiani et al.	
5,995,855	A	11/1999	Kiani et al.		6,352,504	B1 *	3/2002	Ise	A61B 5/00 439/928
5,997,343	A	12/1999	Mills et al.		6,354,235	B1	3/2002	Davies	
6,002,952	A	12/1999	Diab et al.		6,360,114	B1	3/2002	Diab et al.	
6,006,119	A	12/1999	Soller et al.		6,364,834	B1	4/2002	Reuss et al.	
6,011,986	A	1/2000	Diab et al.		6,364,839	B1	4/2002	Little et al.	
6,014,346	A	1/2000	Malone		6,368,283	B1	4/2002	Xu et al.	
6,018,673	A	1/2000	Chin et al.		6,371,921	B1	4/2002	Caro et al.	
6,024,699	A	2/2000	Surwit et al.		6,377,829	B1	4/2002	Al-Ali	
6,027,452	A	2/2000	Flaherty et al.		6,385,476	B1	5/2002	Osadchy et al.	
6,032,678	A	3/2000	Rottem		6,385,589	B1	5/2002	Trusheim et al.	
6,035,230	A	3/2000	Kang		6,388,240	B2	5/2002	Schulz et al.	
6,036,642	A	3/2000	Diab et al.		6,397,091	B2	5/2002	Diab et al.	
6,036,718	A	3/2000	Ledford et al.		6,407,335	B1 *	6/2002	Franklin-Lees	A61M 5/1413 174/50
6,045,509	A	4/2000	Caro et al.		6,430,437	B1	8/2002	Marro	
6,045,527	A	4/2000	Appelbaum et al.		6,430,525	B1	8/2002	Weber et al.	
6,057,758	A *	5/2000	Dempsey	A61N 1/08 128/903	6,463,311	B1	10/2002	Diab	
6,067,462	A	5/2000	Diab et al.		6,470,199	B1	10/2002	Kopotic et al.	
6,081,735	A	6/2000	Diab et al.		6,470,893	B1	10/2002	Boesen	
6,088,607	A	7/2000	Diab et al.		6,501,975	B2	12/2002	Diab et al.	
6,093,146	A	7/2000	Filangeri		6,505,059	B1	1/2003	Kollias et al.	
6,101,478	A	8/2000	Brown		6,515,273	B2	2/2003	Al-Ali	
6,106,463	A	8/2000	Wilk		6,519,487	B1	2/2003	Parker	
6,110,522	A	8/2000	Lepper, Jr. et al.		6,524,240	B1	2/2003	Thede	
6,124,597	A	9/2000	Shehada		6,525,386	B1	2/2003	Mills et al.	
6,128,521	A	10/2000	Marro et al.		6,526,300	B1	2/2003	Kiani et al.	
6,129,675	A	10/2000	Jay		6,541,756	B2	4/2003	Schulz et al.	
6,132,218	A	10/2000	Benja-Athon		6,542,764	B1	4/2003	Al-Ali et al.	
6,139,494	A	10/2000	Cairnes		6,544,173	B2	4/2003	West et al.	
6,144,868	A	11/2000	Parker		6,544,174	B2	4/2003	West et al.	
6,151,516	A	11/2000	Kiani-Azarbayjany et al.		6,551,243	B2	4/2003	Bocionek et al.	
6,152,754	A	11/2000	Gerhardt et al.		6,578,428	B1	6/2003	Dromms et al.	
6,157,850	A	12/2000	Diab et al.		6,580,086	B1	6/2003	Schulz et al.	
6,165,005	A	12/2000	Mills et al.		6,584,336	B1	6/2003	Ali et al.	
6,167,258	A	12/2000	Schmidt et al.		6,595,316	B2	7/2003	Cybulski et al.	
D437,058	S	1/2001	Gozani		6,597,932	B2	7/2003	Tian et al.	
6,168,563	B1	1/2001	Brown		6,597,933	B2	7/2003	Kiani et al.	
6,171,237	B1	1/2001	Avitall et al.		6,606,511	B1	8/2003	Ali et al.	
6,175,752	B1	1/2001	Say et al.		6,616,606	B1	9/2003	Peterson et al.	
6,183,417	B1	2/2001	Geheb et al.		6,632,181	B2	10/2003	Flaherty et al.	
6,184,521	B1	2/2001	Coffin, IV et al.		6,639,668	B1	10/2003	Trepagnier	
6,185,448	B1	2/2001	Borovsky		6,640,116	B2	10/2003	Diab	
6,195,576	B1	2/2001	John		6,641,533	B2	11/2003	Causey et al.	
6,206,830	B1	3/2001	Diab et al.		6,643,530	B2	11/2003	Diab et al.	
6,221,012	B1 *	4/2001	Maschke	G06F 19/3406 600/301	6,646,556	B1	11/2003	Smith et al.	
6,224,553	B1	5/2001	Nevo		6,650,917	B2	11/2003	Diab et al.	
6,229,856	B1	5/2001	Diab et al.		6,650,939	B2	11/2003	Taepke, II et al.	
6,230,142	B1	5/2001	Benigno et al.		6,654,624	B2	11/2003	Diab et al.	
6,232,609	B1	5/2001	Snyder et al.		D483,872	S	12/2003	Cruz et al.	
6,236,872	B1	5/2001	Diab et al.		6,658,276	B2 *	12/2003	Kianl	A61B 5/0002 600/322
6,241,683	B1	6/2001	Macklem et al.		6,661,161	B1	12/2003	Lanzo et al.	
6,251,113	B1 *	6/2001	Appelbaum	A61B 17/00 604/22	6,663,570	B2	12/2003	Mott et al.	
6,253,097	B1	6/2001	Aronow et al.		6,671,531	B2	12/2003	Al-Ali et al.	
6,256,523	B1	7/2001	Diab et al.		6,678,543	B2	1/2004	Diab et al.	
6,263,222	B1	7/2001	Diab et al.		6,684,090	B2	1/2004	Ali et al.	
6,267,723	B1	7/2001	Matsumura et al.		6,684,091	B2	1/2004	Parker	
6,269,262	B1	7/2001	Kandori et al.		6,694,180	B1	2/2004	Boesen	
6,278,522	B1	8/2001	Lepper, Jr. et al.		6,697,656	B1	2/2004	Al-Ali	
6,280,213	B1	8/2001	Tobler et al.		6,697,657	B1	2/2004	Shehada et al.	
6,285,896	B1	9/2001	Tobler et al.		6,697,658	B2	2/2004	Al-Ali	
					RE38,476	E	3/2004	Diab et al.	
					6,699,194	B1	3/2004	Diab et al.	
					6,714,804	B2	3/2004	Al-Ali et al.	
					RE38,492	E	4/2004	Diab et al.	
					6,719,694	B2	4/2004	Weng et al.	

(56)

References Cited

U.S. PATENT DOCUMENTS

6,721,582	B2	4/2004	Trepagnier et al.	7,079,035	B2	7/2006	Bock et al.
6,721,585	B1	4/2004	Parker	7,096,052	B2	8/2006	Mason et al.
6,725,075	B2	4/2004	Al-Ali	7,096,054	B2	8/2006	Abdul-Hafiz et al.
6,725,086	B2	4/2004	Marinello	7,132,641	B2	11/2006	Schulz et al.
6,728,560	B2	4/2004	Kollias et al.	7,142,901	B2	11/2006	Kiani et al.
6,735,459	B2	5/2004	Parker	7,149,561	B2	12/2006	Diab
6,745,060	B2	6/2004	Diab et al.	7,186,966	B2	3/2007	Al-Ali
6,746,406	B2	6/2004	Lia et al.	7,188,621	B2	3/2007	DeVries et al.
6,750,463	B1	6/2004	Riley	7,190,261	B2	3/2007	Al-Ali
6,751,492	B2	6/2004	Ben-haim	7,208,119	B1	4/2007	Kurtock et al.
6,760,607	B2	7/2004	Al-All	7,215,984	B2	5/2007	Diab
6,766,188	B2	7/2004	Soller	7,215,986	B2	5/2007	Diab
6,770,028	B1*	8/2004	Ali A61B 5/002 600/300	7,221,971	B2	5/2007	Diab
6,771,994	B2	8/2004	Kiani et al.	7,225,006	B2	5/2007	Al-Ali et al.
6,783,492	B2	8/2004	Dominguez	7,225,007	B2	5/2007	Al-Ali
6,790,178	B1	9/2004	Mault et al.	RE39,672	E	6/2007	Shehada et al.
6,792,300	B1	9/2004	Diab et al.	7,229,415	B2	6/2007	Schwartz
6,795,724	B2	9/2004	Hogan	7,239,905	B2	7/2007	Kiani-Azarbayjany et al.
6,796,186	B2	9/2004	Lia et al.	7,241,287	B2	7/2007	Shehada et al.
6,804,656	B1	10/2004	Rosenfeld	7,244,251	B2	7/2007	Shehada et al.
6,807,050	B1	10/2004	Whitehorn et al.	7,245,373	B2	7/2007	Soller et al.
6,813,511	B2	11/2004	Diab et al.	7,245,953	B1	7/2007	Parker
6,816,741	B2	11/2004	Diab	7,252,659	B2	8/2007	Shehada et al.
6,817,979	B2	11/2004	Nihtila et al.	7,254,429	B2	8/2007	Schurman et al.
6,822,564	B2	11/2004	Al-Ali	7,254,431	B2	8/2007	Al-Ali
6,826,419	B2	11/2004	Diab et al.	7,254,433	B2	8/2007	Diab et al.
6,830,711	B2	12/2004	Mills et al.	7,254,434	B2	8/2007	Schulz et al.
6,837,848	B2	1/2005	Bonner et al.	7,256,708	B2	8/2007	Rosenfeld
6,841,535	B2	1/2005	Divita et al.	7,261,697	B2	8/2007	Berstein
6,850,787	B2	2/2005	Weber et al.	7,264,616	B2	9/2007	Shehada et al.
6,850,788	B2	2/2005	Al-Ali	7,267,671	B2	9/2007	Shehada et al.
6,852,083	B2	2/2005	Caro et al.	7,272,425	B2	9/2007	Al-Ali
6,855,112	B2	2/2005	Kao et al.	7,274,955	B2	9/2007	Kiani et al.
6,860,266	B2	3/2005	Blike	D554,263	S	10/2007	Al-Ali
6,861,639	B2	3/2005	Al-Ali	7,280,858	B2	10/2007	Al-Ali et al.
6,897,788	B2	5/2005	Khair et al.	7,285,090	B2	10/2007	Stivoric
6,898,452	B2	5/2005	Al-Ali et al.	7,289,835	B2	10/2007	Mansfield et al.
6,907,237	B1	6/2005	Dorenbosch et al.	7,292,883	B2	11/2007	De Felice et al.
6,915,149	B2	7/2005	Ben-haim	7,295,866	B2	11/2007	Al-Ali
6,920,345	B2	7/2005	Al-Ali et al.	7,307,543	B2	12/2007	Rosenfeld
6,931,268	B1	8/2005	Kiani-Azarbayjany et al.	7,313,423	B2	12/2007	Griffin et al.
6,934,570	B2	8/2005	Kiani et al.	7,314,446	B2	1/2008	Byrd et al.
6,939,305	B2	9/2005	Flaherty et al.	7,315,825	B2	1/2008	Rosenfeld
6,943,348	B1	9/2005	Coffin, IV	7,321,862	B2	1/2008	Rosenfeld
6,950,687	B2	9/2005	Al-Ali	7,322,971	B2	1/2008	Shehada et al.
6,952,340	B2	10/2005	Son	7,328,053	B1	2/2008	Diab et al.
6,961,598	B2	11/2005	Diab	7,332,784	B2	2/2008	Mills et al.
6,970,792	B1	11/2005	Diab	7,340,287	B2	3/2008	Mason et al.
6,979,812	B2	12/2005	Al-Ali	7,341,559	B2	3/2008	Schulz et al.
6,980,419	B2	12/2005	Smith et al.	7,343,186	B2	3/2008	Lamego et al.
6,983,179	B2	1/2006	Ben-haim	D566,282	S	4/2008	Al-Ali et al.
6,985,764	B2	1/2006	Mason et al.	7,355,512	B1	4/2008	Al-Ali
6,988,989	B2	1/2006	Weiner et al.	7,356,178	B2	4/2008	Ziel et al.
6,990,087	B2	1/2006	Rao et al.	7,356,365	B2	4/2008	Schurman
6,993,371	B2	1/2006	Kiani et al.	7,371,981	B2	5/2008	Abdul-Hafiz
6,996,427	B2	2/2006	Ali et al.	7,373,193	B2	5/2008	Al-Ali et al.
6,997,884	B2	2/2006	Ulmsten	7,373,194	B2	5/2008	Weber et al.
6,999,904	B2	2/2006	Weber et al.	7,376,453	B1	5/2008	Diab et al.
7,003,338	B2	2/2006	Weber et al.	7,377,794	B2	5/2008	Al-Ali et al.
7,003,339	B2	2/2006	Diab et al.	7,377,899	B2	5/2008	Weber et al.
7,015,451	B2	3/2006	Dalke et al.	7,378,975	B1	5/2008	Smith et al.
7,024,233	B2	4/2006	Ali et al.	7,382,247	B2	6/2008	Welch et al.
7,025,729	B2	4/2006	De Chazal et al.	7,383,070	B2	6/2008	Diab et al.
7,027,849	B2	4/2006	Al-Ali	7,390,299	B2	6/2008	Weiner et al.
7,030,749	B2	4/2006	Al-Ali	7,395,216	B2	7/2008	Rosenfeld
7,033,761	B2	4/2006	Shafer	7,411,509	B2	8/2008	Rosenfeld
7,035,686	B2	4/2006	Hogan	7,413,546	B2	8/2008	Agutter et al.
7,039,449	B2	5/2006	Al-Ali	7,415,297	B2	8/2008	Al-Ali et al.
7,041,060	B2	5/2006	Flaherty et al.	7,419,483	B2	9/2008	Shehada
7,044,918	B2	5/2006	Diab	7,428,432	B2	9/2008	Ali et al.
7,044,930	B2*	5/2006	Stromberg A61M 5/1413 604/65	7,433,827	B2	10/2008	Rosenfeld
7,063,666	B2	6/2006	Weng et al.	7,438,683	B2	10/2008	Al-Ali et al.
7,067,893	B2	6/2006	Mills et al.	7,439,856	B2	10/2008	Weiner et al.
				7,440,787	B2	10/2008	Diab
				7,454,240	B2	11/2008	Diab et al.
				7,454,359	B2	11/2008	Rosenfeld
				7,454,360	B2	11/2008	Rosenfeld
				7,462,151	B2	12/2008	Childre et al.
				7,467,002	B2	12/2008	Weber et al.

(56)

References Cited

U.S. PATENT DOCUMENTS

7,467,094	B2	12/2008	Rosenfeld	7,848,935	B2	12/2010	Gotlib
7,469,157	B2	12/2008	Diab et al.	7,858,322	B2	12/2010	Tymianski et al.
7,471,969	B2	12/2008	Diab et al.	7,865,222	B2	1/2011	Weber et al.
7,471,971	B2	12/2008	Diab et al.	7,865,232	B1	1/2011	Krishnaswamy et al.
7,475,019	B2	1/2009	Rosenfeld	7,873,497	B2	1/2011	Weber et al.
7,483,729	B2	1/2009	Al-Ali et al.	7,880,606	B2	2/2011	Al-Ali
7,483,730	B2	1/2009	Diab et al.	7,880,626	B2	2/2011	Al-Ali et al.
7,489,250	B2	2/2009	Bock et al.	7,881,892	B2	2/2011	Soyemi et al.
7,489,958	B2	2/2009	Diab et al.	7,884,314	B2	2/2011	Hamada
7,496,391	B2	2/2009	Diab et al.	7,890,156	B2	2/2011	Ooi et al.
7,496,393	B2	2/2009	Diab et al.	7,891,355	B2	2/2011	Al-Ali et al.
D587,657	S	3/2009	Al-Ali et al.	7,894,868	B2	2/2011	Al-Ali et al.
7,497,828	B1	3/2009	Wilk et al.	7,899,507	B2	3/2011	Al-Ali et al.
7,499,741	B2	3/2009	Diab et al.	7,899,518	B2	3/2011	Trepagnier et al.
7,499,835	B2	3/2009	Weber et al.	7,904,132	B2	3/2011	Weber et al.
7,500,950	B2	3/2009	Al-Ali et al.	7,909,772	B2	3/2011	Popov et al.
7,509,154	B2	3/2009	Diab et al.	7,910,875	B2	3/2011	Al-Ali
7,509,494	B2	3/2009	Al-Ali	7,914,514	B2	3/2011	Calderon
7,510,849	B2	3/2009	Schurman et al.	7,919,713	B2	4/2011	Al-Ali et al.
7,515,043	B2	4/2009	Welch et al.	7,937,128	B2	5/2011	Al-Ali
7,515,044	B2	4/2009	Welch et al.	7,937,129	B2	5/2011	Mason et al.
7,526,328	B2	4/2009	Diab et al.	7,937,130	B2	5/2011	Diab et al.
7,530,942	B1	5/2009	Diab	7,941,199	B2	5/2011	Kiani
7,530,949	B2	5/2009	Al Ali et al.	7,951,086	B2	5/2011	Flaherty et al.
7,530,955	B2	5/2009	Diab et al.	7,957,780	B2	6/2011	Lamego et al.
7,532,919	B2	5/2009	Soyemi et al.	7,962,188	B2	6/2011	Kiani et al.
7,549,961	B1	6/2009	Hwang	7,962,190	B1	6/2011	Diab et al.
7,551,717	B2	6/2009	Tome et al.	7,963,927	B2	6/2011	Kelleher et al.
7,559,520	B2	7/2009	Quijano et al.	7,967,749	B2	6/2011	Hutchinson et al.
7,563,110	B2	7/2009	Al-Ali et al.	7,976,472	B2	7/2011	Kiani
7,577,475	B2	8/2009	Consentino et al.	7,988,637	B2	8/2011	Diab
7,590,950	B2	9/2009	Collins et al.	7,988,639	B2	8/2011	Starks
7,596,398	B2	9/2009	Al-Ali et al.	7,990,382	B2	8/2011	Kiani
7,597,665	B2	10/2009	Wilk et al.	7,991,446	B2	8/2011	Al-Ali et al.
7,612,999	B2	11/2009	Clark et al.	7,991,463	B2	8/2011	Kelleher et al.
7,616,303	B2	11/2009	Yang et al.	7,991,625	B2	8/2011	Rosenfeld
7,618,375	B2	11/2009	Flaherty	8,000,761	B2	8/2011	Al-Ali
D606,659	S	12/2009	Kiani et al.	8,008,088	B2	8/2011	Bellott et al.
7,639,145	B2	12/2009	Lawson et al.	RE42,753	E	9/2011	Kiani-Azarbayjany et al.
7,647,083	B2	1/2010	Al-Ali et al.	8,019,400	B2	9/2011	Diab et al.
7,650,291	B2	1/2010	Rosenfeld	8,027,846	B2	9/2011	Schoenberg
D609,193	S	2/2010	Al-Ali et al.	8,028,701	B2	10/2011	Al-Ali et al.
7,654,966	B2	2/2010	Westinskow et al.	8,029,765	B2	10/2011	Bellott et al.
7,684,845	B2	3/2010	Juan	8,033,996	B2	10/2011	Behar
7,689,437	B1	3/2010	Teller et al.	8,036,727	B2	10/2011	Schurman et al.
RE41,236	E	4/2010	Seely	8,036,728	B2	10/2011	Diab et al.
D614,305	S	4/2010	Al-Ali et al.	8,036,736	B2	10/2011	Snyder et al.
7,693,697	B2	4/2010	Westinskow et al.	8,038,625	B2	10/2011	Afonso et al.
RE41,317	E	5/2010	Parker	8,046,040	B2	10/2011	Ali et al.
7,722,542	B2	5/2010	Lia et al.	8,046,041	B2	10/2011	Diab et al.
7,729,733	B2	6/2010	Al-Ali et al.	8,046,042	B2	10/2011	Diab et al.
7,734,320	B2	6/2010	Al-Ali	8,048,040	B2	11/2011	Kiani
7,736,318	B2	6/2010	Consentino et al.	8,050,728	B2	11/2011	Al-Ali et al.
7,740,590	B2	6/2010	Bernstein	8,068,104	B2	11/2011	Rampersad
7,761,127	B2	7/2010	Al-Ali et al.	8,073,707	B2	12/2011	Teller et al.
7,761,128	B2	7/2010	Al-Ali et al.	8,094,013	B1	1/2012	Lee et al.
7,763,420	B2	7/2010	Strizker et al.	RE43,169	E	2/2012	Parker
7,764,982	B2	7/2010	Dalke et al.	8,118,620	B2	2/2012	Al-Ali et al.
D621,515	S	8/2010	Chua et al.	8,126,528	B2	2/2012	Diab et al.
D621,516	S	8/2010	Kiani et al.	8,128,572	B2	3/2012	Diab et al.
7,766,818	B2	8/2010	Iketani et al.	8,130,105	B2	3/2012	Al-Ali et al.
7,774,060	B2	8/2010	Westenskow et al.	8,145,287	B2	3/2012	Diab et al.
7,778,851	B2	8/2010	Schoenberg et al.	8,150,487	B2	4/2012	Diab et al.
7,791,155	B2	9/2010	Diab	D659,836	S	5/2012	Bensch et al.
7,794,407	B2	9/2010	Rothenberg	8,170,887	B2	5/2012	Rosenfeld
7,801,581	B2	9/2010	Diab	8,175,672	B2	5/2012	Parker
7,806,830	B2	10/2010	Bernstein	8,175,895	B2	5/2012	Rosenfeld
7,820,184	B2	10/2010	Strizker et al.	8,180,420	B2	5/2012	Diab et al.
7,822,452	B2	10/2010	Schurman et al.	8,182,443	B1	5/2012	Kiani
RE41,912	E	11/2010	Parker	8,185,180	B2	5/2012	Diab et al.
7,831,450	B2	11/2010	Schoenberg	8,190,223	B2	5/2012	Al-ali et al.
7,841,986	B2	11/2010	He et al.	8,190,227	B2	5/2012	Diab et al.
7,844,313	B2	11/2010	Kiani et al.	8,200,308	B2	6/2012	Zhang et al.
7,844,314	B2	11/2010	Al-Ali	8,203,438	B2	6/2012	Kiani et al.
7,844,315	B2	11/2010	Al-Ali	8,203,704	B2	6/2012	Merritt et al.
				8,204,566	B2	6/2012	Schurman et al.
				8,206,312	B2	6/2012	Farquhar
				8,214,007	B2	7/2012	Baker et al.
				8,219,172	B2	7/2012	Schurman et al.

(56)

References Cited

U.S. PATENT DOCUMENTS

8,224,411	B2	7/2012	Al-Ali et al.	8,548,550	B2	10/2013	Al-Ali et al.
8,228,181	B2	7/2012	Al-Ali	8,560,032	B2	10/2013	Al-Ali et al.
8,229,533	B2	7/2012	Diab et al.	8,560,034	B1	10/2013	Diab et al.
8,233,955	B2	7/2012	Al-Ali et al.	8,565,847	B2	10/2013	Buxton et al.
8,235,907	B2	8/2012	Wilk et al.	8,570,167	B2	10/2013	Al-Ali
8,239,780	B2	8/2012	Manetta et al.	8,570,503	B2	10/2013	Vo et al.
8,241,213	B2	8/2012	Lynn et al.	8,571,617	B2	10/2013	Reichgott et al.
8,244,325	B2	8/2012	Al-Ali et al.	8,571,618	B1	10/2013	Lamego et al.
8,249,815	B2	8/2012	Taylor	8,571,619	B2	10/2013	Al-Ali et al.
8,255,026	B1	8/2012	Al-Ali	8,577,431	B2	11/2013	Lamego et al.
8,255,027	B2	8/2012	Al-Ali et al.	8,578,082	B2	11/2013	Medina et al.
8,255,028	B2	8/2012	Al-Ali et al.	8,579,813	B2	11/2013	Causey
8,260,577	B2	9/2012	Weber et al.	8,581,732	B2	11/2013	Al-Ali et al.
8,265,723	B1	9/2012	McHale et al.	8,584,345	B2	11/2013	Al-Ali et al.
8,274,360	B2	9/2012	Sampath et al.	8,588,880	B2	11/2013	Abdul-Hafiz et al.
8,294,588	B2	10/2012	Fisher et al.	8,588,924	B2	11/2013	Dion
8,294,716	B2	10/2012	Lord et al.	8,597,287	B2	12/2013	Benamou et al.
8,301,217	B2	10/2012	Al-Ali et al.	8,600,467	B2	12/2013	Al-Ali et al.
8,306,596	B2	11/2012	Schurman et al.	8,600,777	B2	12/2013	Schoenberg
8,310,336	B2	11/2012	Muhsin et al.	8,606,342	B2	12/2013	Diab
8,311,747	B2	11/2012	Taylor	8,620,678	B2	12/2013	Gotlib
8,311,748	B2	11/2012	Taylor et al.	8,626,255	B2	1/2014	Al-Ali et al.
8,315,683	B2	11/2012	Al-Ali et al.	8,630,691	B2	1/2014	Lamego et al.
8,315,812	B2	11/2012	Taylor	8,634,889	B2	1/2014	Al-Ali et al.
8,315,813	B2	11/2012	Taylor et al.	8,641,631	B2	2/2014	Sierra et al.
8,315,814	B2	11/2012	Taylor et al.	8,652,060	B2	2/2014	Al-Ali
8,321,150	B2	11/2012	Taylor	8,663,107	B2	3/2014	Kiani
RE43,860	E	12/2012	Parker	8,666,468	B1	3/2014	Al-Ali
8,326,649	B2	12/2012	Rosenfeld	8,667,967	B2	3/2014	Al-Ali et al.
8,328,793	B2	12/2012	Birkenbach	8,670,811	B2	3/2014	O'Reilly
8,337,403	B2	12/2012	Al-Ali et al.	8,670,814	B2	3/2014	Diab et al.
8,346,330	B2	1/2013	Lamego	8,676,286	B2	3/2014	Weber et al.
8,353,842	B2	1/2013	Al-Ali et al.	8,682,407	B2	3/2014	Al-Ali
8,355,766	B2	1/2013	MacNeish, III et al.	RE44,823	E	4/2014	Parker
8,359,080	B2	1/2013	Diab et al.	RE44,875	E	4/2014	Kiani et al.
8,360,936	B2	1/2013	Dibenedetto et al.	8,690,771	B2	4/2014	Wekell et al.
8,364,223	B2	1/2013	Al-Ali et al.	8,690,799	B2	4/2014	Telfort et al.
8,364,226	B2	1/2013	Diab et al.	8,700,112	B2	4/2014	Kiani
8,374,665	B2	2/2013	Lamego	8,702,627	B2	4/2014	Telfort et al.
8,385,995	B2	2/2013	Al-Ali et al.	8,706,179	B2	4/2014	Parker
8,385,996	B2	2/2013	Smith et al.	8,712,494	B1	4/2014	MacNeish, III et al.
D679,018	S	3/2013	Fullerton et al.	8,715,206	B2	5/2014	Telfort et al.
8,388,353	B2	3/2013	Kiani et al.	8,718,735	B2	5/2014	Lamego et al.
8,399,822	B2	3/2013	Al-Ali	8,718,737	B2	5/2014	Diab et al.
8,401,602	B2	3/2013	Kiani	8,718,738	B2	5/2014	Blank et al.
8,401,874	B2	3/2013	Rosenfeld	8,720,249	B2	5/2014	Al-Ali
8,405,608	B2	3/2013	Al-Ali et al.	8,721,541	B2	5/2014	Al-Ali et al.
8,414,499	B2	4/2013	Al-Ali et al.	8,721,542	B2	5/2014	Al-Ali et al.
8,418,524	B2	4/2013	Al-Ali	8,723,677	B1	5/2014	Kiani
8,423,106	B2	4/2013	Lamego et al.	8,740,792	B1	6/2014	Kiani et al.
8,428,967	B2	4/2013	Olsen et al.	8,754,776	B2	6/2014	Poeze et al.
8,430,817	B1	4/2013	Al-Ali et al.	8,755,535	B2	6/2014	Telfort et al.
8,437,825	B2	5/2013	Dalvi et al.	8,755,856	B2	6/2014	Diab et al.
8,455,290	B2	6/2013	Siskavich	8,755,872	B1	6/2014	Marinow
8,457,703	B2	6/2013	Al-Ali	8,761,850	B2	6/2014	Lamego
8,457,707	B2	6/2013	Kiani	D709,846	S	7/2014	Oswaks
8,463,349	B2	6/2013	Diab et al.	8,764,671	B2	7/2014	Kiani
8,466,286	B2	6/2013	Bellot et al.	8,768,423	B2	7/2014	Shakespeare et al.
8,471,713	B2	6/2013	Poeze et al.	8,771,204	B2	7/2014	Telfort et al.
8,473,020	B2	6/2013	Kiani et al.	8,777,634	B2	7/2014	Kiani et al.
8,483,787	B2	7/2013	Al-Ali et al.	8,781,543	B2	7/2014	Diab et al.
8,489,167	B2	7/2013	Buxton	8,781,544	B2	7/2014	Al-Ali et al.
8,489,364	B2	7/2013	Weber et al.	8,781,549	B2	7/2014	Al-Ali et al.
8,498,684	B2	7/2013	Weber et al.	8,788,003	B2	7/2014	Schurman et al.
8,504,128	B2	8/2013	Blank et al.	8,790,268	B2	7/2014	Al-Ali
8,509,867	B2	8/2013	Workman et al.	8,801,613	B2	8/2014	Al-Ali et al.
8,515,509	B2	8/2013	Bruinsma et al.	8,818,477	B2	8/2014	Soller
8,523,781	B2	9/2013	Al-Ali	8,821,397	B2	9/2014	Al-Ali et al.
8,529,301	B2	9/2013	Al-Ali et al.	8,821,415	B2	9/2014	Al-Ali et al.
8,532,727	B2	9/2013	Ali et al.	8,830,449	B1	9/2014	Lamego et al.
8,532,728	B2	9/2013	Diab et al.	8,831,700	B2	9/2014	Schurman et al.
D692,145	S	10/2013	Al-Ali et al.	8,840,549	B2	9/2014	Al-Ali
8,547,209	B2	10/2013	Kiani et al.	8,847,740	B2	9/2014	Kiani et al.
8,548,548	B2	10/2013	Al-Ali	8,849,365	B2	9/2014	Smith et al.
8,548,549	B2	10/2013	Schurman et al.	8,852,094	B2	10/2014	Al-Ali et al.
				8,852,994	B2	10/2014	Wojtczuk et al.
				8,866,620	B2	10/2014	Amir
				8,868,147	B2	10/2014	Stippick et al.
				8,868,150	B2	10/2014	Al-Ali et al.

(56)

References Cited

U.S. PATENT DOCUMENTS

8,870,792 B2	10/2014	Al-Ali et al.	9,289,167 B2	3/2016	Diab et al.
8,873,035 B2	10/2014	Yang et al.	9,295,421 B2	3/2016	Kiani et al.
8,878,888 B2	11/2014	Rosenfeld	9,307,928 B1	4/2016	Al-Ali et al.
8,886,271 B2	11/2014	Kiani et al.	9,323,894 B2	4/2016	Kiani
8,888,539 B2	11/2014	Al-Ali et al.	D755,392 S	5/2016	Hwang et al.
8,888,708 B2	11/2014	Diab et al.	9,326,712 B1	5/2016	Kiani
8,892,180 B2	11/2014	Weber et al.	9,333,316 B2	5/2016	Kiani
8,897,847 B2	11/2014	Al-Ali	9,339,220 B2	5/2016	Lamego et al.
8,907,287 B2	12/2014	Vanderpohl	9,341,565 B2	5/2016	Lamego et al.
8,909,310 B2	12/2014	Lamego et al.	9,351,673 B2	5/2016	Diab et al.
8,909,330 B2	12/2014	McCombie et al.	9,351,675 B2	5/2016	Al-Ali et al.
8,911,377 B2	12/2014	Al-Ali	9,364,181 B2	6/2016	Kiani et al.
8,912,909 B2	12/2014	Al-Ali et al.	9,368,671 B2	6/2016	Wojtczuk et al.
8,920,317 B2	12/2014	Al-Ali et al.	9,370,325 B2	6/2016	Al-Ali et al.
8,921,699 B2	12/2014	Al-Ali et al.	9,370,326 B2	6/2016	McHale et al.
8,922,382 B2	12/2014	Al-Ali et al.	9,370,335 B2	6/2016	Al-Ali et al.
8,929,964 B2	1/2015	Al-Ali et al.	9,375,185 B2	6/2016	Ali et al.
8,942,777 B2	1/2015	Diab et al.	9,386,953 B2	7/2016	Al-Ali
8,948,834 B2	2/2015	Diab et al.	9,386,961 B2	7/2016	Al-Ali et al.
8,948,835 B2	2/2015	Diab	9,392,945 B2	7/2016	Al-Ali et al.
8,951,248 B2	2/2015	Messerly et al.	9,397,448 B2	7/2016	Al-Ali et al.
8,956,292 B2	2/2015	Wekell et al.	9,436,645 B2	9/2016	Al-Ali et al.
8,965,471 B2	2/2015	Lamego	9,529,762 B2	12/2016	Gisler et al.
8,983,564 B2	3/2015	Al-Ali	2001/0011355 A1	8/2001	Kawai
8,989,831 B2	3/2015	Al-Ali et al.	2001/0031922 A1	10/2001	Weng et al.
8,996,085 B2	3/2015	Kiani et al.	2001/0046366 A1	11/2001	Susskind
8,998,809 B2	4/2015	Kiani	2002/0045836 A1	4/2002	Alkawwas
9,028,429 B2	5/2015	Telfort et al.	2002/0052311 A1	5/2002	Solomon et al.
9,037,207 B2	5/2015	Al-Ali et al.	2002/0063690 A1	5/2002	Chung et al.
9,057,689 B2	6/2015	Soller	2002/0140675 A1	10/2002	Ali et al.
9,060,721 B2	6/2015	Reichgott et al.	2002/0177758 A1	11/2002	Schoenberg
9,066,666 B2	6/2015	Kiani	2002/0198445 A1	12/2002	Dominguez et al.
9,066,680 B1	6/2015	Al-Ali et al.	2003/0027326 A1	2/2003	Ulmsten et al.
9,072,474 B2	7/2015	Al-Ali et al.	2003/0052787 A1	3/2003	Zerhusen et al.
9,078,560 B2	7/2015	Schurman et al.	2003/0058838 A1	3/2003	Wengrovitz
9,084,569 B2	7/2015	Weber et al.	2003/0158466 A1	8/2003	Lynn et al.
9,095,291 B2	8/2015	Soller	2003/0216670 A1	11/2003	Beggs
9,095,316 B2	8/2015	Welch et al.	2004/0013647 A1	1/2004	Solomon et al.
9,104,789 B2	8/2015	Gross et al.	2004/0073095 A1	4/2004	Causey et al.
9,106,038 B2	8/2015	Telfort et al.	2004/0122787 A1	6/2004	Avinash et al.
9,107,625 B2	8/2015	Telfort et al.	2004/0126007 A1	7/2004	Ziel et al.
9,107,626 B2	8/2015	Al-Ali et al.	2004/0139571 A1*	7/2004	Chang G09B 5/08
9,113,831 B2	8/2015	Al-Ali			15/315
9,113,832 B2	8/2015	Al-Ali	2004/0147818 A1	7/2004	Levy et al.
9,119,595 B2	9/2015	Lamego	2004/0152957 A1	8/2004	Stivorac et al.
9,131,881 B2	9/2015	Diab et al.	2004/0179332 A1	9/2004	Smith et al.
9,131,882 B2	9/2015	Al-Ali et al.	2004/0186357 A1*	9/2004	Soderberg A61B 5/00
9,131,883 B2	9/2015	Al-Ali			600/300
9,131,883 B2	9/2015	Al-Ali	2004/0230118 A1	11/2004	Shehada et al.
9,131,917 B2	9/2015	Telfort et al.	2004/0230132 A1	11/2004	Shehada et al.
9,138,180 B1	9/2015	Coverston et al.	2004/0230179 A1	11/2004	Shehada et al.
9,138,182 B2	9/2015	Al-Ali et al.	2004/0243017 A1	12/2004	Causevic
9,138,192 B2	9/2015	Weber et al.	2004/0249670 A1*	12/2004	Noguchi G06F 19/327
9,142,117 B2	9/2015	Muhsin et al.			705/2
9,153,112 B1	10/2015	Kiani et al.	2004/0254431 A1	12/2004	Shehada et al.
9,153,121 B2	10/2015	Kiani et al.	2004/0254432 A1	12/2004	Shehada et al.
9,161,696 B2	10/2015	Al-Ali et al.	2004/0267103 A1	12/2004	Li et al.
9,161,713 B2	10/2015	Al-Ali et al.	2005/0020918 A1	1/2005	Wilk et al.
9,167,995 B2	10/2015	Lamego et al.	2005/0038332 A1	2/2005	Saidara et al.
9,176,141 B2	11/2015	Al-Ali et al.	2005/0038680 A1	2/2005	McMahon
9,186,102 B2	11/2015	Bruinsma et al.	2005/0065417 A1	3/2005	Ali et al.
9,192,312 B2	11/2015	Al-Ali	2005/0080336 A1	4/2005	Byrd et al.
9,192,329 B2	11/2015	Al-Ali	2005/0096542 A1	5/2005	Weng et al.
9,192,351 B1	11/2015	Telfort et al.	2005/0113653 A1	5/2005	Fox et al.
9,195,385 B2	11/2015	Al-Ali et al.	2005/0124864 A1	6/2005	Mack et al.
D745,167 S	12/2015	Canas et al.	2005/0125256 A1	6/2005	Schoenberg
9,211,072 B2	12/2015	Kiani	2005/0164933 A1	7/2005	Tymianski et al.
9,211,095 B1	12/2015	Al-Ali	2005/0191294 A1	9/2005	Arap et al.
9,218,454 B2	12/2015	Kiani et al.	2005/0268401 A1	12/2005	Dixon et al.
9,226,696 B2	1/2016	Kiani	2005/0277872 A1	12/2005	Colby et al.
9,241,662 B2	1/2016	Al-Ali et al.	2006/0049936 A1	3/2006	Collins, Jr. et al.
9,245,668 B1	1/2016	Vo et al.	2006/0058647 A1	3/2006	Strommer et al.
9,259,185 B2	2/2016	Abdul-Hafiz et al.	2006/0089543 A1	4/2006	Kim et al.
9,262,586 B2	2/2016	Steiger et al.	2006/0094936 A1	5/2006	Russ
9,267,572 B2	2/2016	Barker et al.	2006/0149393 A1	7/2006	Calderon
9,277,880 B2	3/2016	Poeze et al.	2006/0155175 A1	7/2006	Ogino et al.
			2006/0200009 A1	9/2006	Wekell et al.
			2006/0217684 A1	9/2006	Shehada et al.
			2006/0217685 A1	9/2006	Shehada et al.

(56)		References Cited						
		U.S. PATENT DOCUMENTS						
2006/0224413	A1	10/2006	Kim et al.		2009/0069642	A1	3/2009	Gao et al.
2006/0235300	A1	10/2006	Weng et al.		2009/0099480	A1	4/2009	Salgo et al.
2006/0253042	A1	11/2006	Stahmann et al.		2009/0119330	A1	5/2009	Sampath et al.
2007/0000490	A1	1/2007	DeVries et al.		2009/0119843	A1	5/2009	Rodgers et al.
2007/0002533	A1*	1/2007	Kogan	B60R 11/0241 361/679.41	2009/0124867	A1	5/2009	Hirsch et al.
					2009/0131759	A1	5/2009	Sims et al.
2007/0021675	A1	1/2007	Childre et al.		2009/0143832	A1	6/2009	Saba
2007/0027368	A1	2/2007	Collins et al.		2009/0157058	A1	6/2009	Ferren et al.
2007/0032733	A1	2/2007	Burton et al.		2009/0171170	A1	7/2009	Li et al.
2007/0055116	A1	3/2007	Clark et al.		2009/0171225	A1	7/2009	Gadodia et al.
2007/0055544	A1	3/2007	Jung et al.		2009/0177090	A1	7/2009	Grunwald et al.
2007/0060798	A1	3/2007	Krupnik et al.		2009/0182287	A1	7/2009	Kassab
2007/0088406	A1	4/2007	Bennett et al.		2009/0226372	A1	9/2009	Ruoslahti et al.
2007/0096897	A1	5/2007	Weiner		2009/0247984	A1	10/2009	Lamego et al.
2007/0100222	A1	5/2007	Mastrototaro et al.		2009/0264778	A1	10/2009	Markowitz et al.
2007/0118399	A1	5/2007	Avinash et al.		2009/0275813	A1	11/2009	Davis
2007/0140475	A1	6/2007	Kurtock et al.		2009/0275844	A1*	11/2009	Al-Ali
2007/0156033	A1	7/2007	Causey et al.					A61B 5/02438 600/500
2007/0157285	A1	7/2007	Frank et al.		2009/0281462	A1	11/2009	Heliot et al.
2007/0159332	A1	7/2007	Koblasz		2009/0299157	A1	12/2009	Telfort et al.
2007/0163589	A1	7/2007	DeVries et al.		2009/0309755	A1	12/2009	Williamson et al.
2007/0185390	A1*	8/2007	Perkins	A61B 5/0002 600/300	2009/0322540	A1	12/2009	Richardson et al.
					2010/0004518	A1	1/2010	Vo et al.
2007/0232941	A1	10/2007	Rabinovich		2010/0030040	A1	2/2010	Poeze et al.
2007/0244724	A1	10/2007	Pendergast et al.		2010/0030094	A1	2/2010	Lundback
2007/0254593	A1	11/2007	Jollota et al.		2010/0036209	A1	2/2010	Ferren et al.
2007/0255114	A1	11/2007	Ackermann et al.		2010/0069725	A1	3/2010	Al-Ali
2007/0255116	A1	11/2007	Mehta et al.		2010/0125217	A1	5/2010	Kuo et al.
2007/0255250	A1	11/2007	Moberg		2010/0144627	A1	6/2010	Vitek et al.
2007/0282478	A1	12/2007	Al-Ali et al.		2010/0185101	A1	7/2010	Sakai et al.
2008/0000479	A1	1/2008	Elaz et al.		2010/0198622	A1	8/2010	Gajic et al.
2008/0003200	A1	1/2008	Arap et al.		2010/0210958	A1	8/2010	Manwaring et al.
2008/0021854	A1	1/2008	Jung et al.		2010/0261979	A1	10/2010	Kiani
2008/0033661	A1	2/2008	Syroid et al.		2010/0298659	A1	11/2010	Mccombie et al.
2008/0039701	A1	2/2008	Ali et al.		2010/0298661	A1	11/2010	Mccombie et al.
2008/0053438	A1	3/2008	DeVries et al.		2010/0298742	A1	11/2010	Perlman et al.
2008/0058657	A1	3/2008	Schwartz et al.		2010/0305412	A1	12/2010	Darrah et al.
2008/0090626	A1	4/2008	Griffin et al.		2010/0312103	A1	12/2010	Gorek et al.
2008/0091089	A1	4/2008	Guillory et al.		2010/0317936	A1	12/2010	Al-Ali et al.
2008/0091090	A1	4/2008	Guillory et al.		2010/0317951	A1	12/2010	Rutkowski et al.
2008/0091471	A1	4/2008	Michon et al.		2011/0001605	A1	1/2011	Kiani et al.
2008/0097167	A1	4/2008	Yudkovitch et al.		2011/0021930	A1	1/2011	Mazzeo et al.
2008/0099366	A1	5/2008	Niemiec et al.		2011/0023130	A1	1/2011	Gudgel et al.
2008/0108884	A1*	5/2008	Kiani	A61B 5/0002 600/301	2011/0028809	A1	2/2011	Goodman
					2011/0046495	A1	2/2011	Osypka
2008/0119412	A1	5/2008	Tymianski et al.		2011/0066051	A1	3/2011	Moon et al.
2008/0138278	A1	6/2008	Scherz et al.		2011/0077473	A1	3/2011	Lisogurski
2008/0169922	A1	7/2008	Issokson		2011/0077488	A1	3/2011	Buxton et al.
2008/0171919	A1	7/2008	Stivoric et al.		2011/0078596	A1	3/2011	Rawlins et al.
2008/0188795	A1	8/2008	Katz et al.		2011/0080294	A1	4/2011	Tanishima et al.
2008/0194918	A1	8/2008	Kulik et al.		2011/0082711	A1	4/2011	Poeze et al.
2008/0208912	A1	8/2008	Garibaldi		2011/0087083	A1	4/2011	Poeze et al.
2008/0221396	A1*	9/2008	Garces	A61M 1/0286 600/300	2011/0087084	A1	4/2011	Jeong et al.
					2011/0087117	A1	4/2011	Tremper et al.
2008/0228077	A1	9/2008	Wilk et al.		2011/0087756	A1	4/2011	Biondi
2008/0275309	A1	11/2008	Stivoric et al.		2011/0098583	A1	4/2011	Pandia et al.
2008/0281167	A1	11/2008	Soderberg et al.		2011/0105854	A1	5/2011	Kiani et al.
2008/0281168	A1*	11/2008	Gibson	A61B 5/0205 600/301	2011/0105956	A1	5/2011	Hirth
					2011/0118573	A1	5/2011	Mckenna
2008/0281181	A1	11/2008	Manziona et al.		2011/0125060	A1	5/2011	Telfort et al.
2008/0287751	A1	11/2008	Stivoric et al.		2011/0152629	A1	6/2011	Eaton et al.
2008/0292172	A1	11/2008	Assmann et al.		2011/0172967	A1	7/2011	Al-Ali et al.
2008/0300020	A1	12/2008	Nishizawa et al.		2011/0184252	A1	7/2011	Archer et al.
2008/0319275	A1	12/2008	Chiu et al.		2011/0184253	A1	7/2011	Archer et al.
2008/0319354	A1	12/2008	Bell et al.		2011/0208015	A1	8/2011	Welch et al.
2009/0005651	A1	1/2009	Ward et al.		2011/0208018	A1	8/2011	Kiani
2009/0018808	A1	1/2009	Bronstein et al.		2011/0208073	A1	8/2011	Matsukawa et al.
2009/0024008	A1	1/2009	Brunner et al.		2011/0209915	A1	9/2011	Telfort et al.
2009/0043172	A1*	2/2009	Zagorchev	A61B 6/032 600/300	2011/0212090	A1	9/2011	Pedersen et al.
					2011/0213212	A1	9/2011	Al-Ali
2009/0052623	A1	2/2009	Tome et al.		2011/0227739	A1	9/2011	Gilham et al.
2009/0054735	A1	2/2009	Higgins et al.		2011/0230733	A1	9/2011	Al-Ali
2009/0054743	A1	2/2009	Stewart		2011/0237911	A1	9/2011	Lamego et al.
2009/0062682	A1	3/2009	Bland et al.		2011/0237969	A1	9/2011	Eckerbom et al.
					2011/0257544	A1	10/2011	Kaasinen et al.
					2011/0257554	A1	10/2011	Banet et al.
					2011/0263950	A1	10/2011	Larson et al.
					2011/0288383	A1	11/2011	Diab
					2011/0295094	A1	12/2011	Doyle et al.

(56)	References Cited	2013/0279109 A1*	10/2013	Lindblad	G06F 1/1607 361/679.43
	U.S. PATENT DOCUMENTS	2013/0296672 A1	11/2013	O'Neil et al.	
2011/0301444 A1	12/2011 Al-Ali	2013/0296713 A1	11/2013	Al-Ali et al.	
2012/0004579 A1	1/2012 Luo et al.	2013/0317327 A1	11/2013	Al-Ali et al.	
2012/0029300 A1	2/2012 Paquet	2013/0317370 A1	11/2013	Dalvi et al.	
2012/0029304 A1	2/2012 Medina et al.	2013/0317393 A1	11/2013	Weiss et al.	
2012/0029879 A1	2/2012 Sing et al.	2013/0324804 A1	12/2013	McKeown et al.	
2012/0041316 A1	2/2012 Al-Ali et al.	2013/0324808 A1	12/2013	Al-Ali et al.	
2012/0046557 A1	2/2012 Kiani	2013/0324817 A1	12/2013	Diab	
2012/0059230 A1	3/2012 Teller et al.	2013/0331660 A1	12/2013	Al-Ali et al.	
2012/0059267 A1	3/2012 Lamego et al.	2013/0331670 A1	12/2013	Kiani	
2012/0071771 A1	3/2012 Behar	2013/0338461 A1	12/2013	Lamego et al.	
2012/0075464 A1	3/2012 Derenne et al.	2013/0340176 A1	12/2013	Stevens et al.	
2012/0088984 A1	4/2012 Al-Ali et al.	2014/0012100 A1	1/2014	Al-Ali et al.	
2012/0095778 A1	4/2012 Gross et al.	2014/0022081 A1	1/2014	Ribble et al.	
2012/0101353 A1	4/2012 Reggiardo et al.	2014/0025306 A1	1/2014	Weber et al.	
2012/0116175 A1	5/2012 Al-Ali et al.	2014/0031650 A1	1/2014	Weber et al.	
2012/0123799 A1	5/2012 Nolen et al.	2014/0034353 A1	2/2014	Al-Ali et al.	
2012/0136221 A1	5/2012 Killen et al.	2014/0046674 A1	2/2014	Rosenfeld	
2012/0157806 A1	6/2012 Stelger	2014/0051952 A1	2/2014	Reichgott et al.	
2012/0165629 A1	6/2012 Merritt et al.	2014/0051953 A1	2/2014	Lamego et al.	
2012/0179006 A1	7/2012 Jansen et al.	2014/0051954 A1	2/2014	Al-Ali et al.	
2012/0184120 A1	7/2012 Basta et al.	2014/0058230 A1	2/2014	Abdul-Hafiz et al.	
2012/0197619 A1	8/2012 Namer Yelin et al.	2014/0066783 A1	3/2014	Kiani et al.	
2012/0203078 A1	8/2012 Sze et al.	2014/0073167 A1	3/2014	Al-Ali et al.	
2012/0209082 A1	8/2012 Al-Ali	2014/0077956 A1	3/2014	Sampath et al.	
2012/0209084 A1	8/2012 Olsen et al.	2014/0081097 A1	3/2014	Al-Ali et al.	
2012/0226160 A1	9/2012 Kudoh	2014/0081100 A1	3/2014	Muhsin et al.	
2012/0227739 A1	9/2012 Kiani	2014/0081175 A1	3/2014	Telfort	
2012/0239434 A1	9/2012 Breslow et al.	2014/0094667 A1	4/2014	Schurman et al.	
2012/0242501 A1	9/2012 Tran et al.	2014/0100434 A1	4/2014	Diab et al.	
2012/0265039 A1	10/2012 Kiani	2014/0114199 A1	4/2014	Lamego et al.	
2012/0282583 A1	11/2012 Thaler et al.	2014/0120564 A1	5/2014	Workman et al.	
2012/0283524 A1	11/2012 Kiani et al.	2014/0121482 A1	5/2014	Merritt et al.	
2012/0284053 A1	11/2012 Rosenfeld	2014/0121483 A1	5/2014	Kiani	
2012/0286955 A1	11/2012 Welch et al.	2014/0125495 A1	5/2014	Al-Ali	
2012/0294801 A1	11/2012 Scherz et al.	2014/0127137 A1	5/2014	Bellott et al.	
2012/0296178 A1	11/2012 Lamego et al.	2014/0128696 A1	5/2014	Al-Ali	
2012/0302894 A1	11/2012 Diab et al.	2014/0128699 A1	5/2014	Al-Ali et al.	
2012/0303476 A1*	11/2012 Krzyzanowski G06F 8/60 705/26.5	2014/0129702 A1	5/2014	Lamego et al.	
2012/0319816 A1	12/2012 Al-Ali	2014/0135588 A1	5/2014	Al-Ali et al.	
2012/0330112 A1	12/2012 Lamego et al.	2014/0142399 A1	5/2014	Al-Ali et al.	
2013/0006131 A1	1/2013 Narayan et al.	2014/0142401 A1	5/2014	Al-Ali et al.	
2013/0006151 A1	1/2013 Main et al.	2014/0142402 A1	5/2014	Al-Ali et al.	
2013/0023775 A1	1/2013 Lamego et al.	2014/0152673 A1	6/2014	Lynn et al.	
2013/0035603 A1	2/2013 Jarausch et al.	2014/0155712 A1	6/2014	Lamego et al.	
2013/0041591 A1	2/2013 Lamego	2014/0163344 A1	6/2014	Al-Ali	
2013/0045685 A1	2/2013 Kiani	2014/0163402 A1	6/2014	Lamego et al.	
2013/0046197 A1	2/2013 Dlugos, Jr. et al.	2014/0166076 A1	6/2014	Kiani et al.	
2013/0046204 A1	2/2013 Lamego et al.	2014/0171763 A1	6/2014	Diab	
2013/0060108 A1	3/2013 Schurman et al.	2014/0180038 A1	6/2014	Kiani	
2013/0060147 A1	3/2013 Welch et al.	2014/0180154 A1	6/2014	Sierra et al.	
2013/0079610 A1	3/2013 Al-Ali	2014/0180160 A1	6/2014	Brown et al.	
2013/0092805 A1*	4/2013 Funk F16M 13/02 248/121	2014/0187973 A1	7/2014	Brown et al.	
2013/0096405 A1	4/2013 Garfio	2014/0188516 A1*	7/2014	Kamen G06F 19/3406 705/3	
2013/0096936 A1	4/2013 Sampath et al.	2014/0194709 A1	7/2014	Al-Ali et al.	
2013/0109929 A1	5/2013 Menzel	2014/0194711 A1	7/2014	Al-Ali	
2013/0109935 A1	5/2013 Al-Ali et al.	2014/0194766 A1	7/2014	Al-Ali et al.	
2013/0123616 A1*	5/2013 Merritt A61B 5/7445 600/427	2014/0200420 A1	7/2014	Al-Ali	
2013/0162433 A1	6/2013 Muhsin et al.	2014/0200422 A1	7/2014	Weber et al.	
2013/0178749 A1	7/2013 Lamego	2014/0206963 A1	7/2014	Al-Ali	
2013/0190581 A1	7/2013 Al-Ali et al.	2014/0213864 A1	7/2014	Abdul-Hafiz et al.	
2013/0197328 A1	8/2013 Diab et al.	2014/0243627 A1	8/2014	Diab et al.	
2013/0197364 A1*	8/2013 Han A61B 8/4405 600/440	2014/0257057 A1	9/2014	Reis Cunha et al.	
2013/0211214 A1	8/2013 Olsen	2014/0266787 A1	9/2014	Tran	
2013/0243021 A1	9/2013 Siskavich	2014/0266790 A1	9/2014	Al-Ali et al.	
2013/0253334 A1	9/2013 Al-Ali et al.	2014/0275808 A1	9/2014	Poeze et al.	
2013/0261494 A1	10/2013 Bloom et al.	2014/0275835 A1	9/2014	Lamego et al.	
2013/0262730 A1	10/2013 Al-Ali et al.	2014/0275871 A1	9/2014	Lamego et al.	
2013/0267804 A1	10/2013 Al-Ali	2014/0275872 A1	9/2014	Merritt et al.	
2013/0274571 A1	10/2013 Diab et al.	2014/0275881 A1	9/2014	Lamego et al.	
2013/0274572 A1	10/2013 Al-Ali et al.	2014/0276115 A1	9/2014	Dalvi et al.	
		2014/0288400 A1	9/2014	Diab et al.	
		2014/0296664 A1	10/2014	Bruinsma et al.	
		2014/0303520 A1	10/2014	Telfort et al.	
		2014/0309506 A1	10/2014	Lamego et al.	
		2014/0309559 A1	10/2014	Telfort et al.	

(56)

References Cited

U.S. PATENT DOCUMENTS

2014/0316217 A1 10/2014 Purdon et al.
 2014/0316218 A1 10/2014 Purdon et al.
 2014/0316228 A1 10/2014 Blank et al.
 2014/0323825 A1 10/2014 Al-Ali et al.
 2014/0323897 A1 10/2014 Brown et al.
 2014/0323898 A1 10/2014 Purdon et al.
 2014/0330092 A1 11/2014 Al-Ali et al.
 2014/0330098 A1 11/2014 Merritt et al.
 2014/0330099 A1 11/2014 Al-Ali et al.
 2014/0333440 A1 11/2014 Kiani
 2014/0336481 A1 11/2014 Shakespeare et al.
 2014/0343436 A1 11/2014 Kiani
 2014/0343889 A1 11/2014 Ben Shalom et al.
 2014/0357966 A1 12/2014 Al-Ali
 2014/0371548 A1 12/2014 Al-Ali et al.
 2014/0371632 A1 12/2014 Al-Ali et al.
 2014/0378784 A1 12/2014 Kiani et al.
 2015/0005600 A1 1/2015 Blank et al.
 2015/0011907 A1 1/2015 Purdon et al.
 2015/0012231 A1 1/2015 Poeze et al.
 2015/0018650 A1 1/2015 Al-Ali et al.
 2015/0025406 A1 1/2015 Al-Ali
 2015/0032029 A1 1/2015 Al-Ali et al.
 2015/0038859 A1 2/2015 Dalvi et al.
 2015/0045637 A1 2/2015 Dalvi
 2015/0051462 A1 2/2015 Olsen
 2015/0080754 A1 3/2015 Purdon et al.
 2015/0087936 A1 3/2015 Al-Ali et al.
 2015/0094546 A1 4/2015 Al-Ali
 2015/0094618 A1 4/2015 Russell et al.
 2015/0097701 A1 4/2015 Al-Ali et al.
 2015/0099950 A1 4/2015 Al-Ali et al.
 2015/0099951 A1 4/2015 Al-Ali et al.
 2015/0099955 A1 4/2015 Al-Ali et al.
 2015/0101844 A1 4/2015 Al-Ali et al.
 2015/0106121 A1 4/2015 Muhsin et al.
 2015/0112151 A1 4/2015 Muhsin et al.
 2015/0116076 A1 4/2015 Al-Ali et al.
 2015/0126830 A1 5/2015 Schurman et al.
 2015/0133755 A1 5/2015 Smith et al.
 2015/0140863 A1 5/2015 Al-Ali et al.
 2015/0141781 A1 5/2015 Weber et al.
 2015/0165312 A1 6/2015 Kiani
 2015/0196237 A1 7/2015 Lamego
 2015/0201874 A1 7/2015 Diab
 2015/0208966 A1 7/2015 Al-Ali
 2015/0216459 A1 8/2015 Al-Ali et al.
 2015/0230755 A1 8/2015 Al-Ali et al.
 2015/0238722 A1 8/2015 Al-Ali
 2015/0245773 A1 9/2015 Lamego et al.
 2015/0245794 A1 9/2015 Al-Ali
 2015/0257689 A1 9/2015 Al-Ali et al.
 2015/0272514 A1 10/2015 Kiani et al.
 2015/0351697 A1 12/2015 Weber et al.
 2015/0359429 A1 12/2015 Al-Ali et al.
 2015/0366472 A1 12/2015 Kiani
 2015/0366507 A1 12/2015 Blank
 2015/0374298 A1 12/2015 Al-Ali et al.
 2015/0380875 A1 12/2015 Coverston et al.
 2016/0000362 A1 1/2016 Diab et al.
 2016/0007930 A1 1/2016 Weber et al.
 2016/0029932 A1 2/2016 Al-Ali
 2016/0029933 A1 2/2016 Al-Ali et al.
 2016/0045118 A1 2/2016 Kiani
 2016/0051205 A1 2/2016 Al-Ali et al.
 2016/0058338 A1 3/2016 Schurman et al.
 2016/0058347 A1 3/2016 Reichgott et al.
 2016/0066823 A1 3/2016 Al-Ali et al.
 2016/0066824 A1 3/2016 Al-Ali et al.
 2016/0066879 A1 3/2016 Telfort et al.
 2016/0072429 A1 3/2016 Kiani et al.
 2016/0073967 A1 3/2016 Lamego et al.
 2016/0081552 A1 3/2016 Wojtczuk et al.
 2016/0095543 A1 4/2016 Telfort et al.
 2016/0095548 A1 4/2016 Al-Ali et al.

2016/0103598 A1 4/2016 Al-Ali et al.
 2016/0113527 A1 4/2016 Al-Ali
 2016/0143548 A1 5/2016 Al-Ali
 2016/0166183 A1 6/2016 Poeze et al.
 2016/0166188 A1 6/2016 Bruinsma et al.
 2016/0166210 A1 6/2016 Al-Ali
 2016/0192869 A1 7/2016 Kiani et al.
 2016/0196388 A1 7/2016 Lamego
 2016/0197436 A1 7/2016 Barker et al.
 2016/0213281 A1 7/2016 Eckerbom et al.
 2016/0324486 A1 11/2016 Al-Ali et al.
 2016/0327984 A1 11/2016 Al-Ali et al.
 2016/0328528 A1 11/2016 Al-Ali et al.

FOREIGN PATENT DOCUMENTS

JP 10-336064 12/1998
 JP 2002-513602 5/2002
 JP 2002-165764 6/2002
 JP 2002-172096 6/2002
 JP 2002-542493 12/2002
 JP 2005-218036 8/2005
 JP 2005-295375 10/2005
 JP 2007-021213 2/2007
 JP 2007-095365 4/2007
 JP 2007-174051 7/2007
 JP 2008-519635 6/2008
 JP 2008-541045 11/2008
 JP 2009-017959 1/2009
 JP 2009-207836 9/2009
 JP 2010-503134 1/2010
 JP 2010-524510 7/2010
 JP 2011-519607 7/2011
 JP 2011-152261 8/2011
 JP 2014-533997 12/2014
 JP 2016-538015 12/2016
 WO WO 98/29790 7/1998
 WO WO 99/13766 3/1999
 WO WO 99/56613 11/1999
 WO WO 00/63713 10/2000
 WO WO 2004/056266 7/2004
 WO WO 2004/059551 7/2004
 WO WO 2006/051461 5/2006
 WO WO 2011/001302 1/2011
 WO WO 2011/002904 1/2011
 WO WO 2011/025549 3/2011
 WO WO 2013/056160 4/2013
 WO WO 2013/119982 8/2013
 WO WO 2015/054665 4/2015

OTHER PUBLICATIONS

Capuano et al., "Remote Telemetry—New Twists for Old Technology", *Nursing Management*, Jul. 1995, vol. 26, No. 7, pp. 26-32.
 Elmer-Dewitt, Philip, "Apple's iWatch: The killer apps may be in hospitals, not health clubs", *Fortune.com*, Feb. 3, 2014, <http://fortune.com/2014/02/03/apples-iwatch-the-killer-apps-may-be-in-hospitals-not-health-clubs/>, 4 pages.
 Grundy et al., "Telemedicine in Critical Care: An Experiment in Health Care Delivery", *JACEP*, Oct. 1977, vol. 6, No. 10, pp. 439-444.
 Grundy et al., "Telemedicine in Critical Care: Problems in Design, Implementation and Assessment", *Jul. 1982*, vol. 10, No. 7, pp. 471-475.
 Rysavy, Peter, "Making the Call with Two-Way Paging", *Network Computing*, Published Jan. 15, 1997, www.rysavy.com/Articles/twoway.htm, pp. 5.
 Wachter et al., "The Employment of an Iterative Design Process to Develop a Pulmonary Graphical Display", *Journal of the American Medical Informatics Association*, vol. 10, No. 4, Jul./Aug. 2003, pp. 363-372.
 Official Communication in European Application No. 10195398.2 dated Jun. 15, 2015.
 Official Communication in European Application No. 10195398.2 dated Jul. 6, 2016.

(56)

References Cited

OTHER PUBLICATIONS

International Preliminary Report on Patentability & Written Opinion in PCT Application No. PCT/US2013/025384, dated Aug. 21, 2014.

Official Communication in Japanese Patent Application No. 2014-535959, dated Jun. 30, 2016.

International Preliminary Report on Patentability in PCT Application No. PCT/US2014/060177, dated Apr. 21, 2016.

* cited by examiner

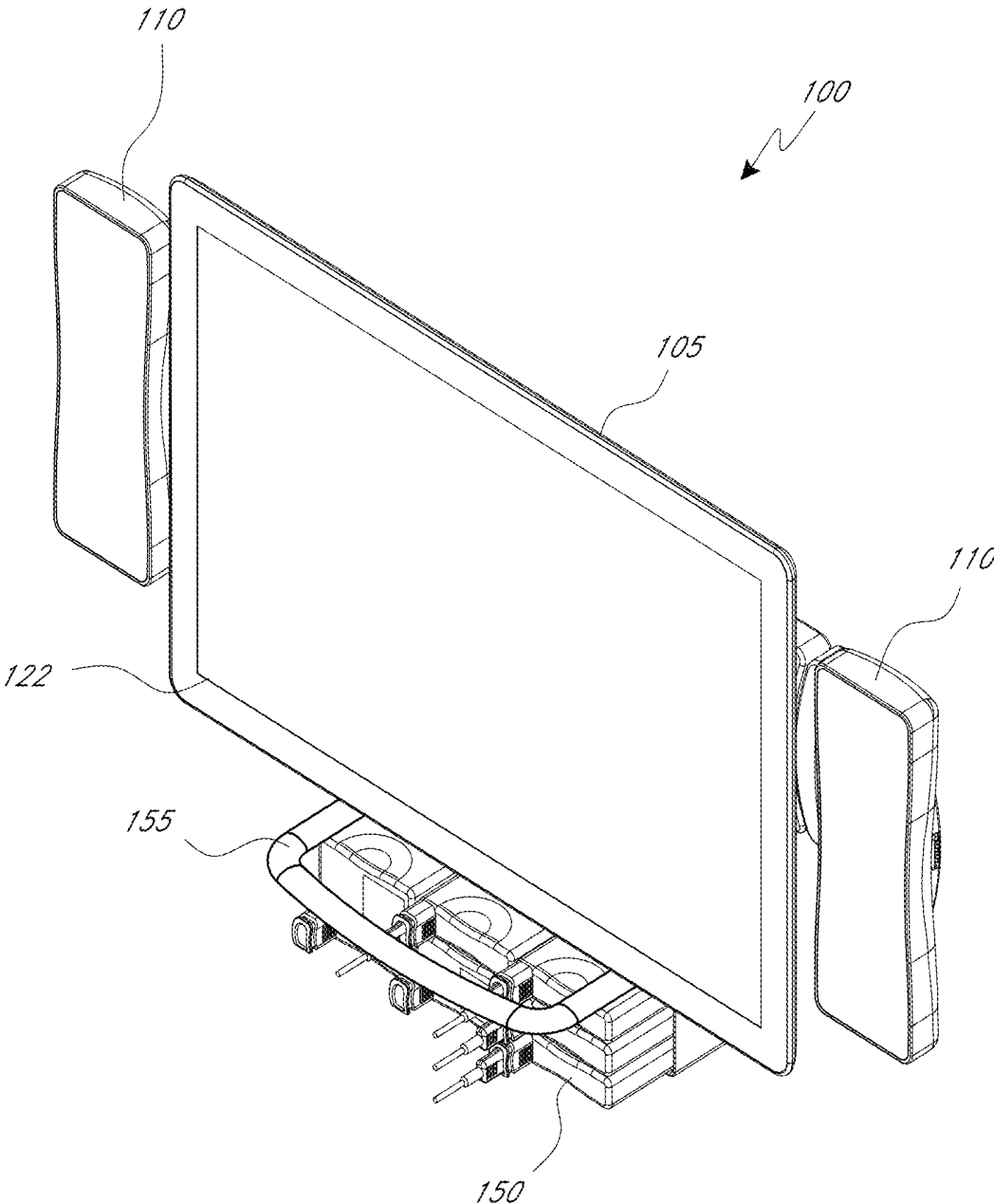

FIG. 1A

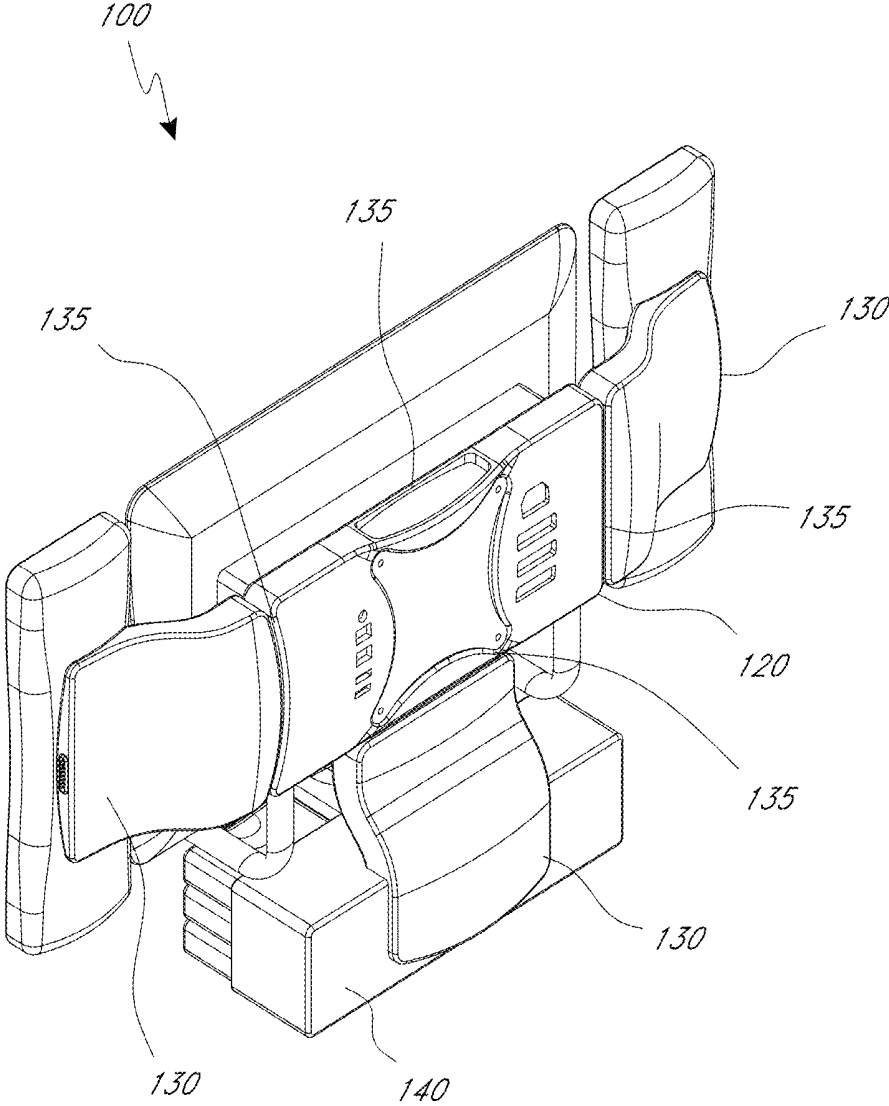

FIG. 1B

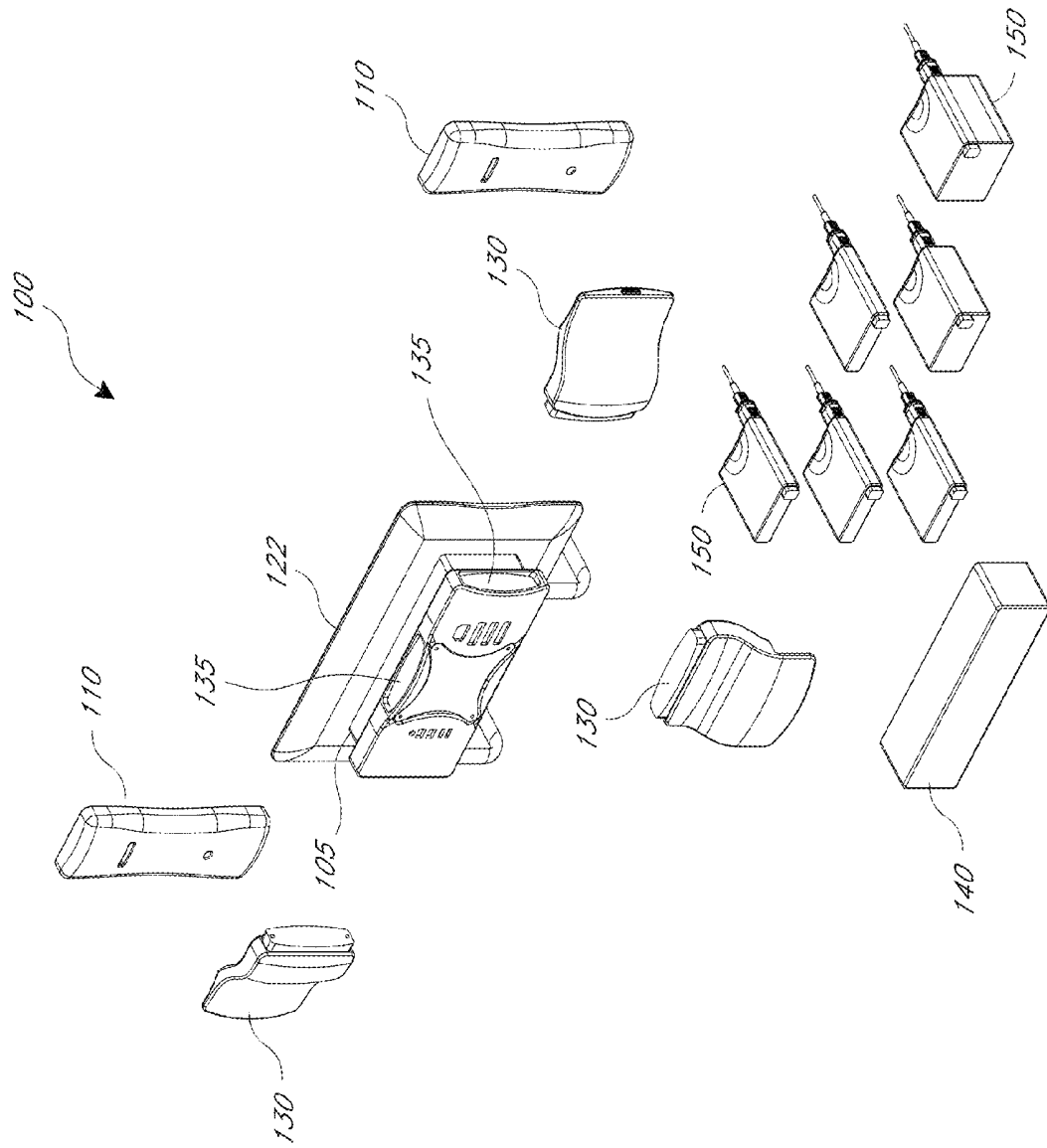

FIG. 1C

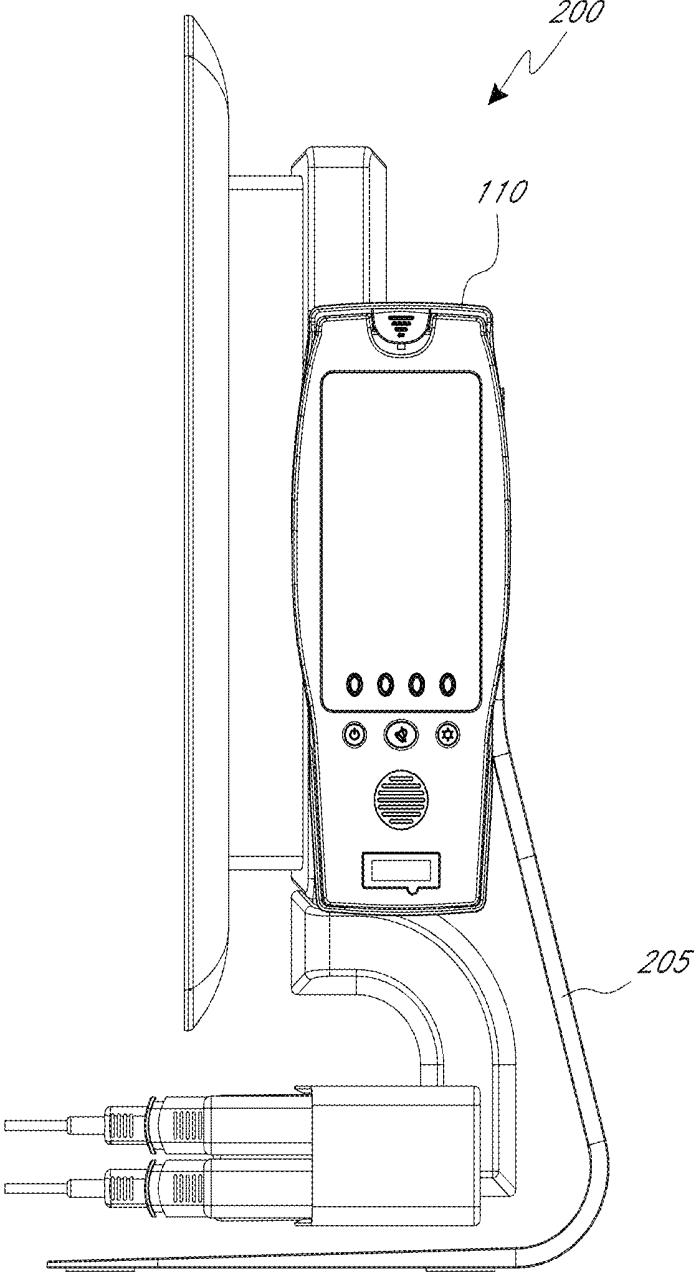

FIG. 2A

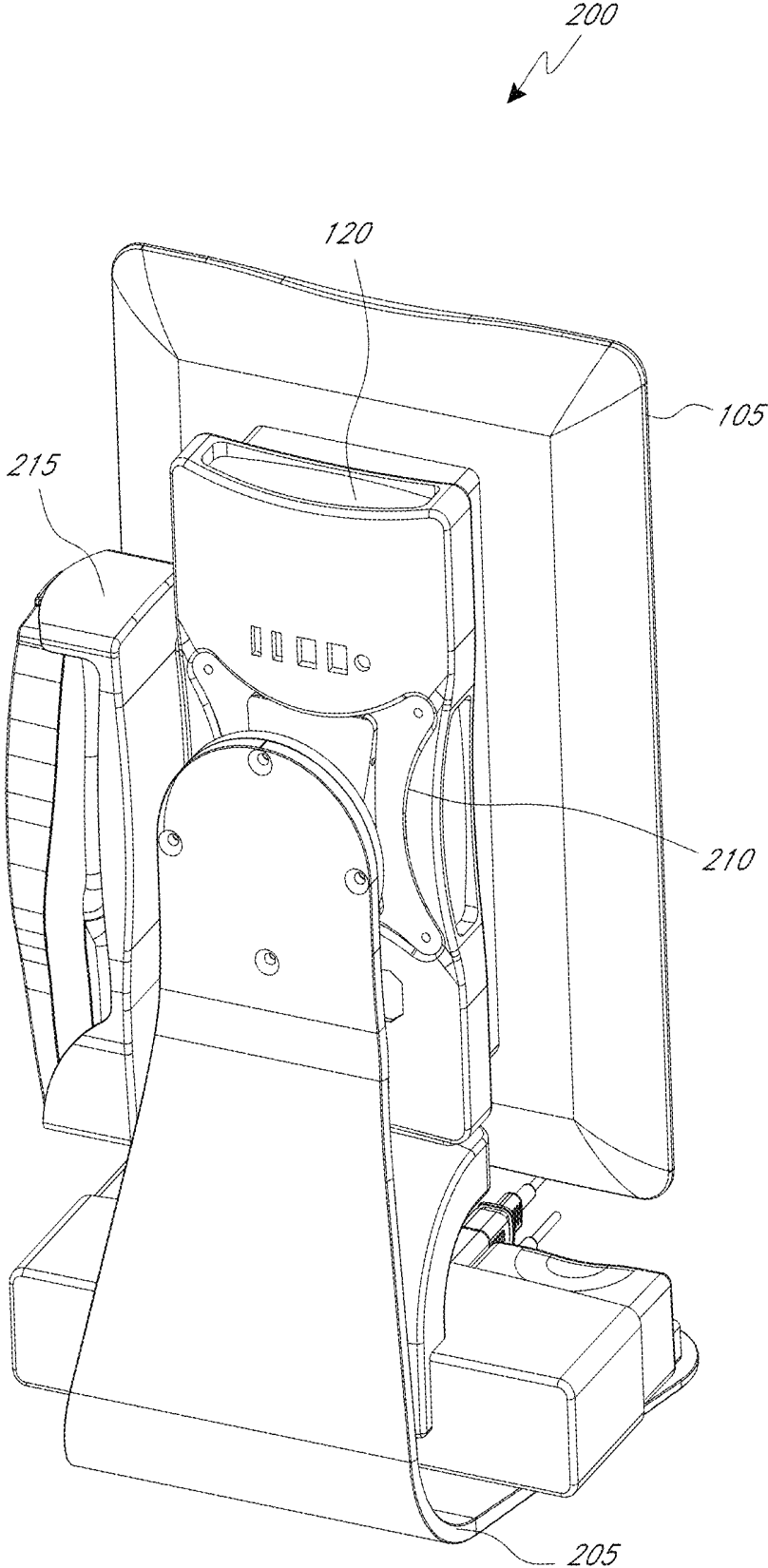

FIG. 2B

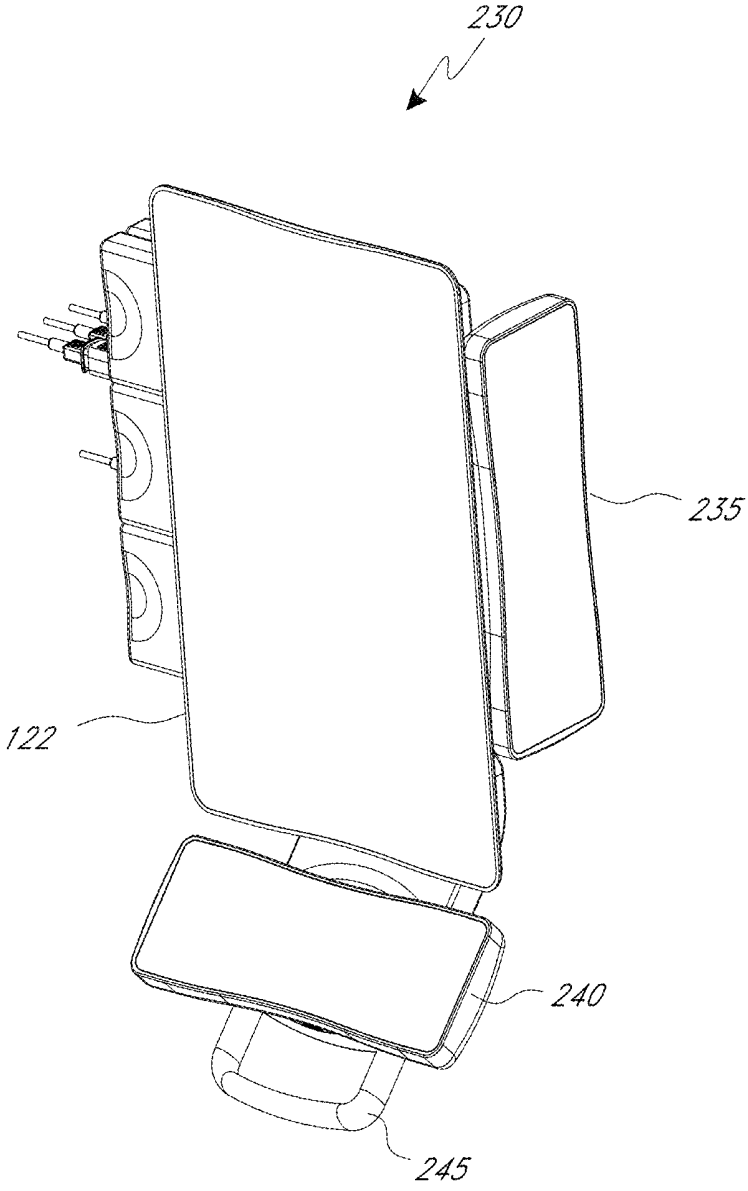

FIG. 2C

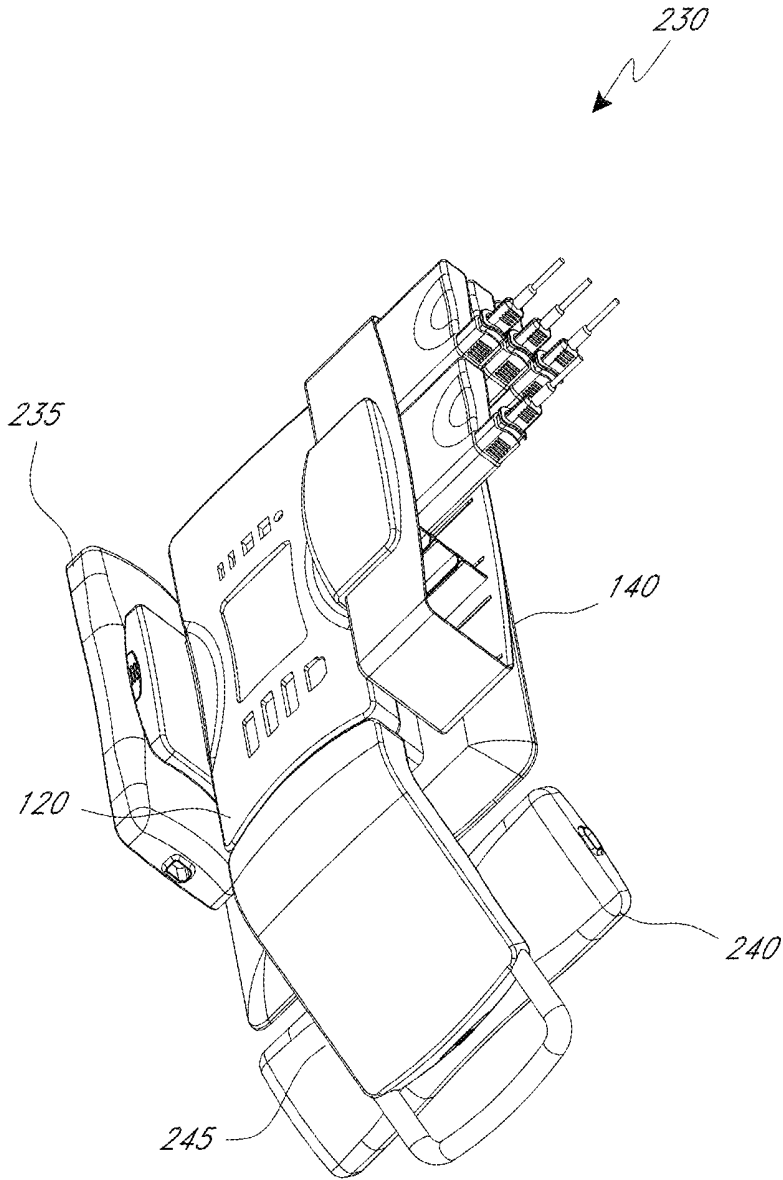

FIG. 2D

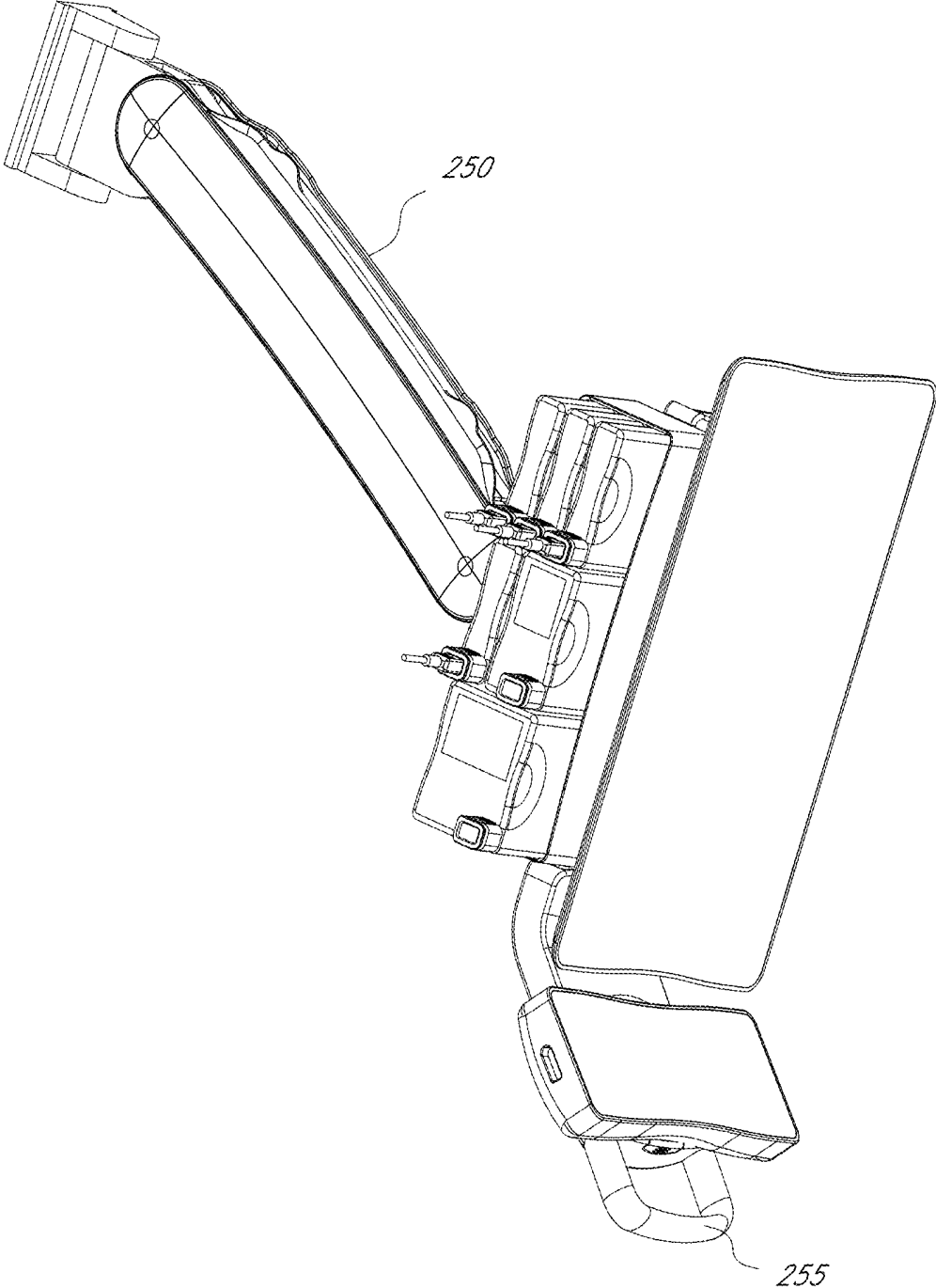

FIG. 2E

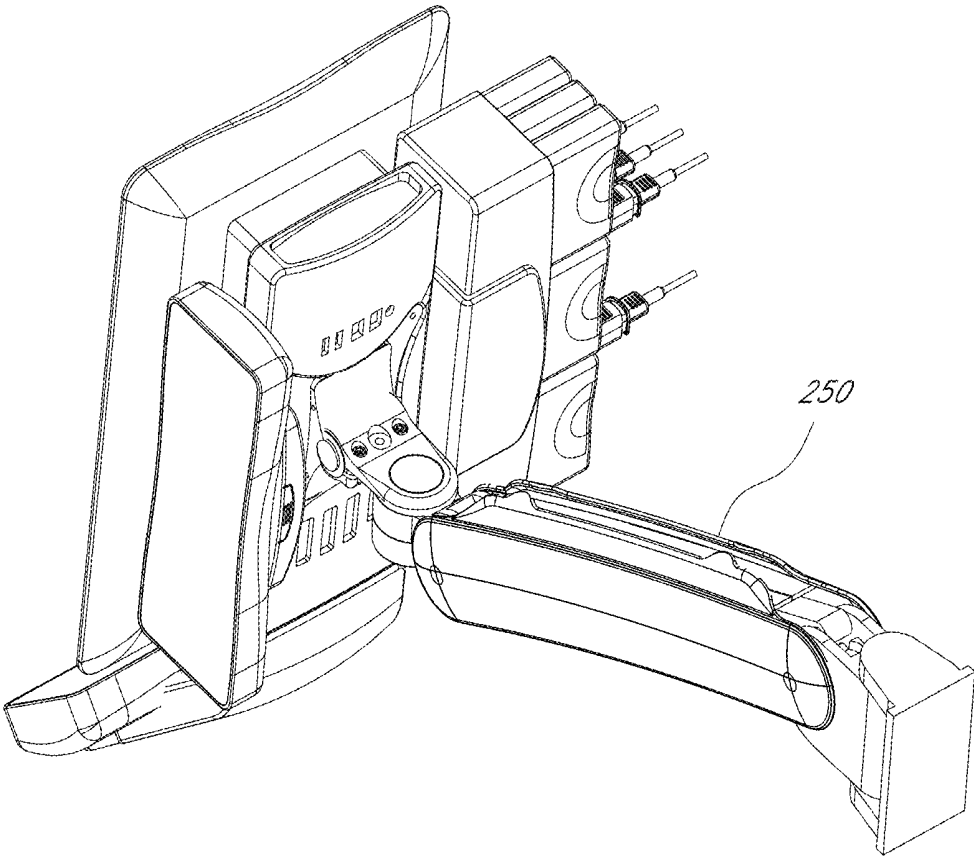

FIG. 2F

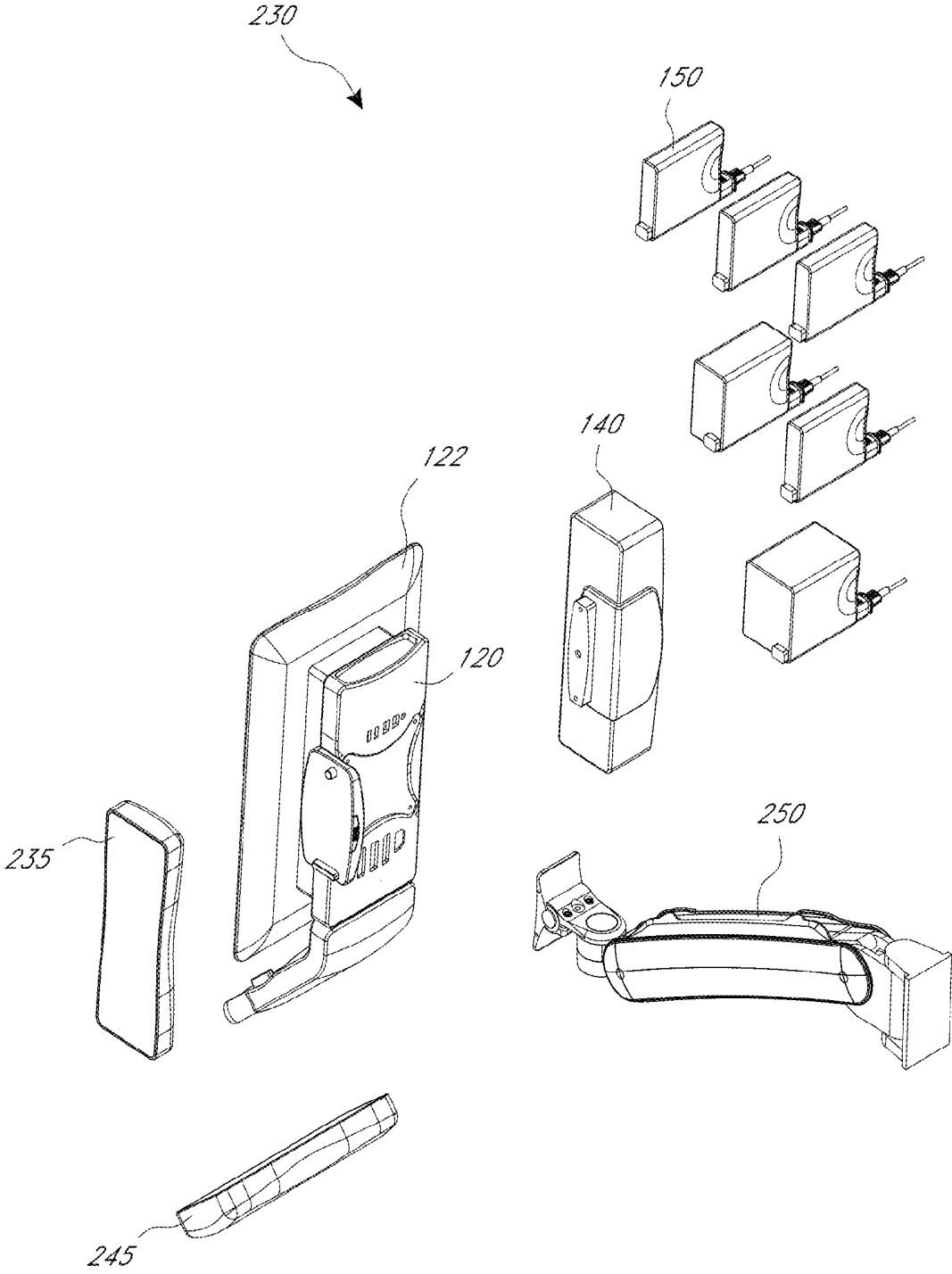

FIG. 2G

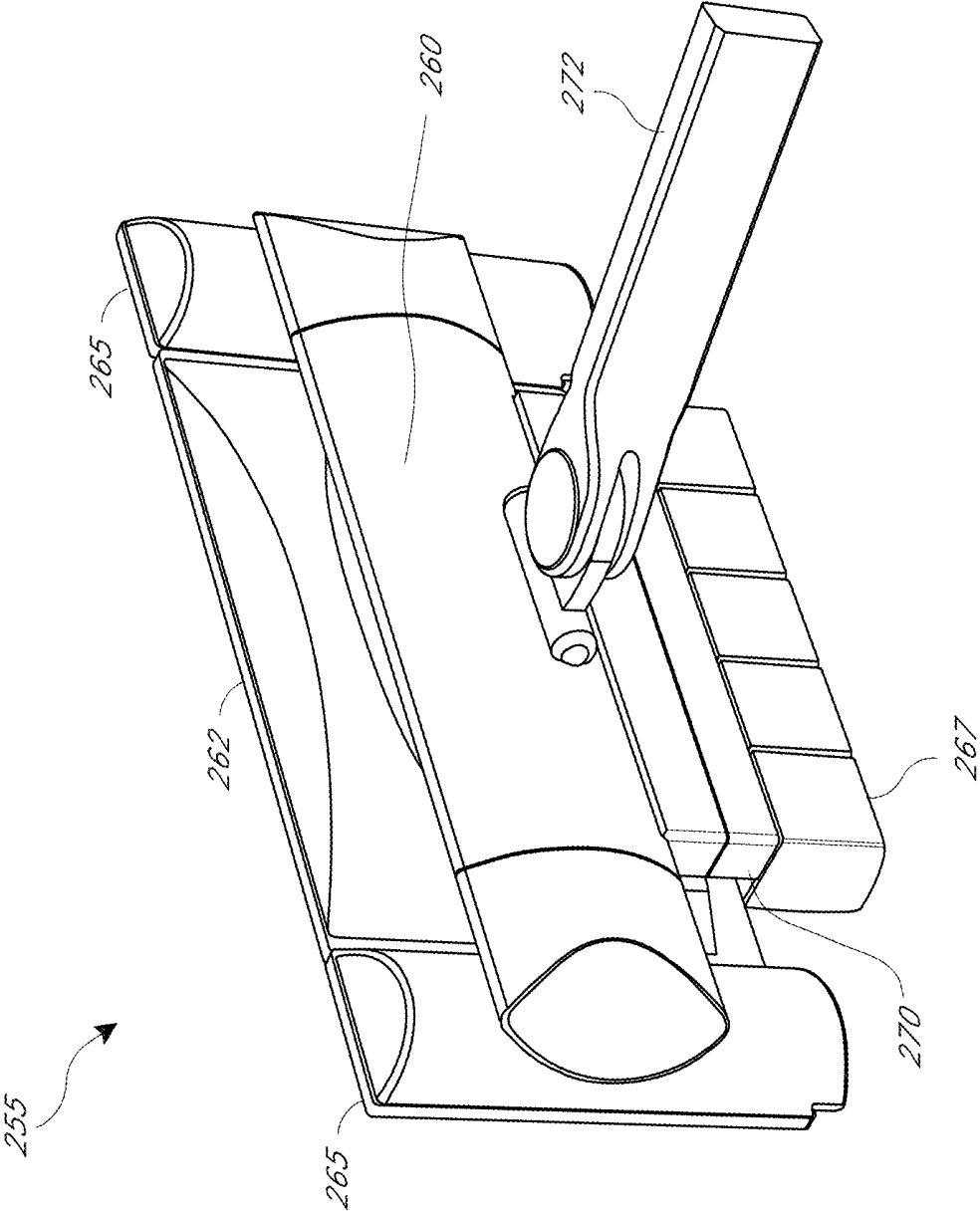

FIG. 2H

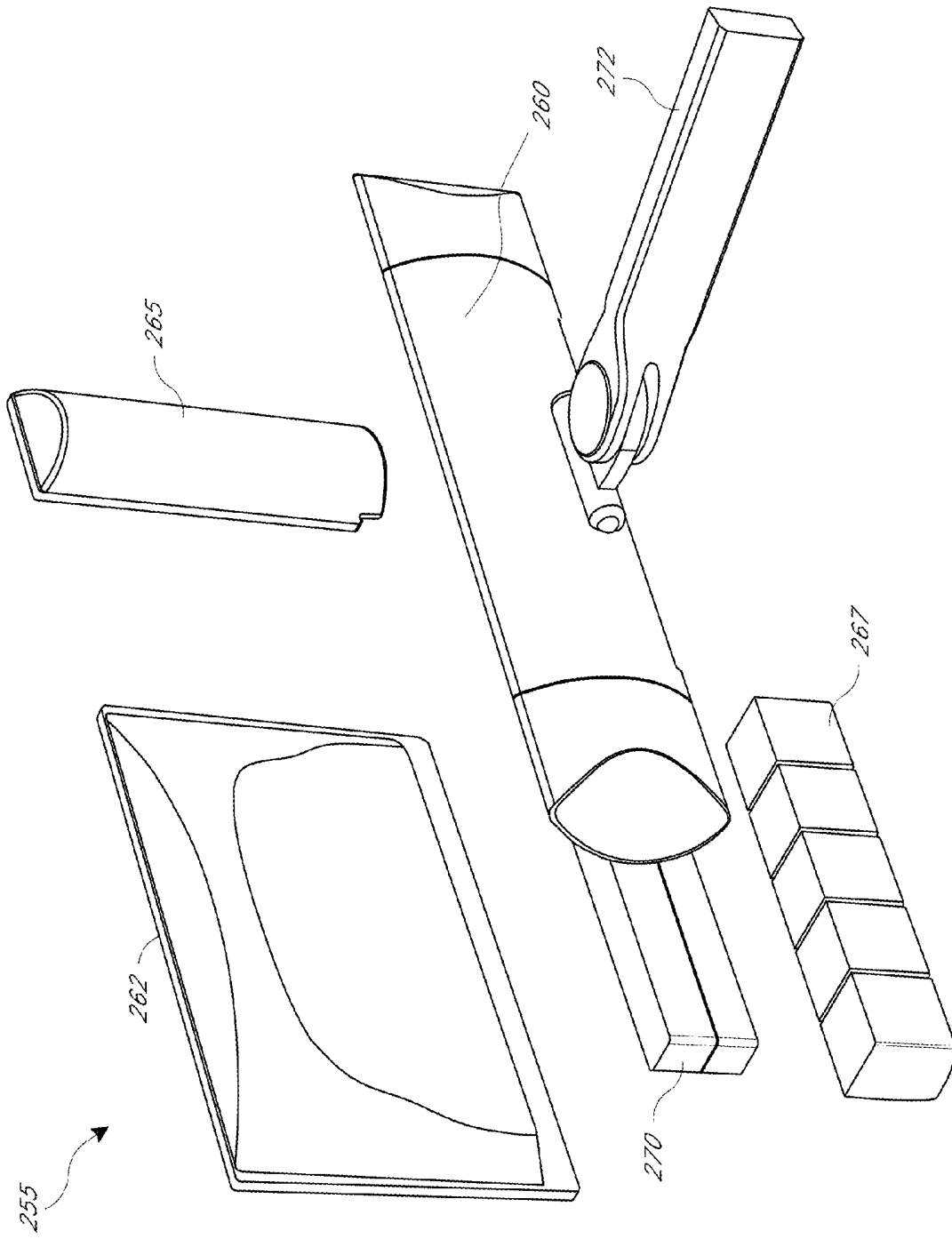
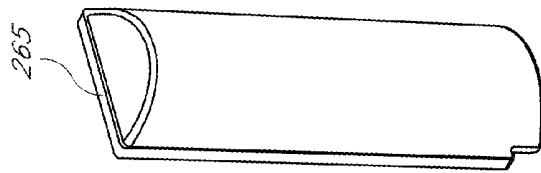

FIG. 21



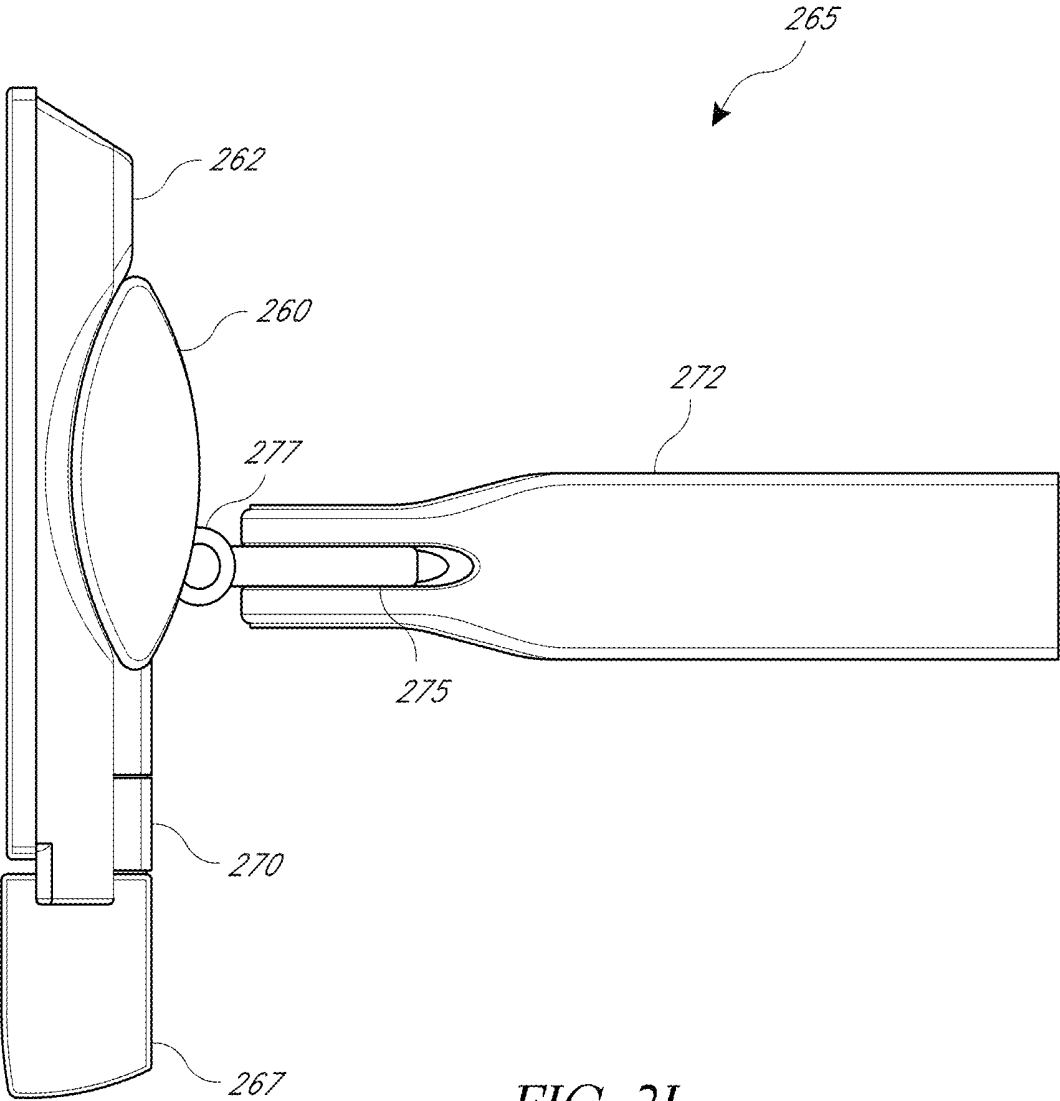

FIG. 2J

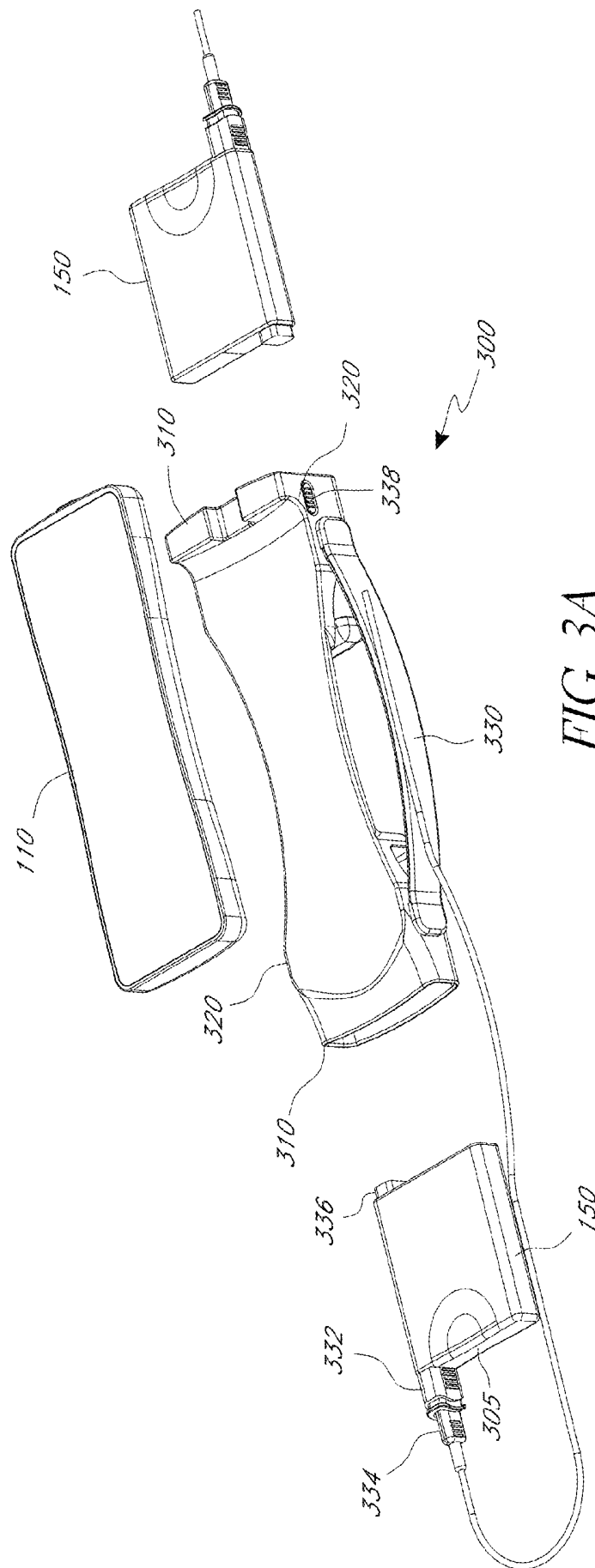

FIG. 3A

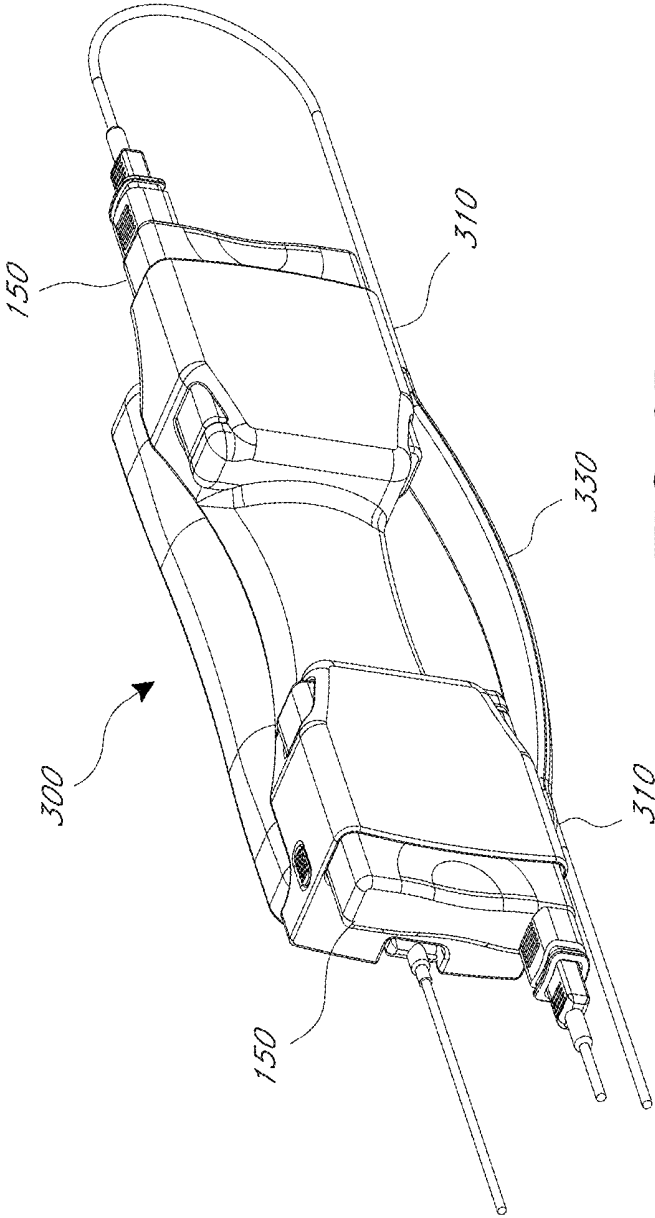

FIG. 3B

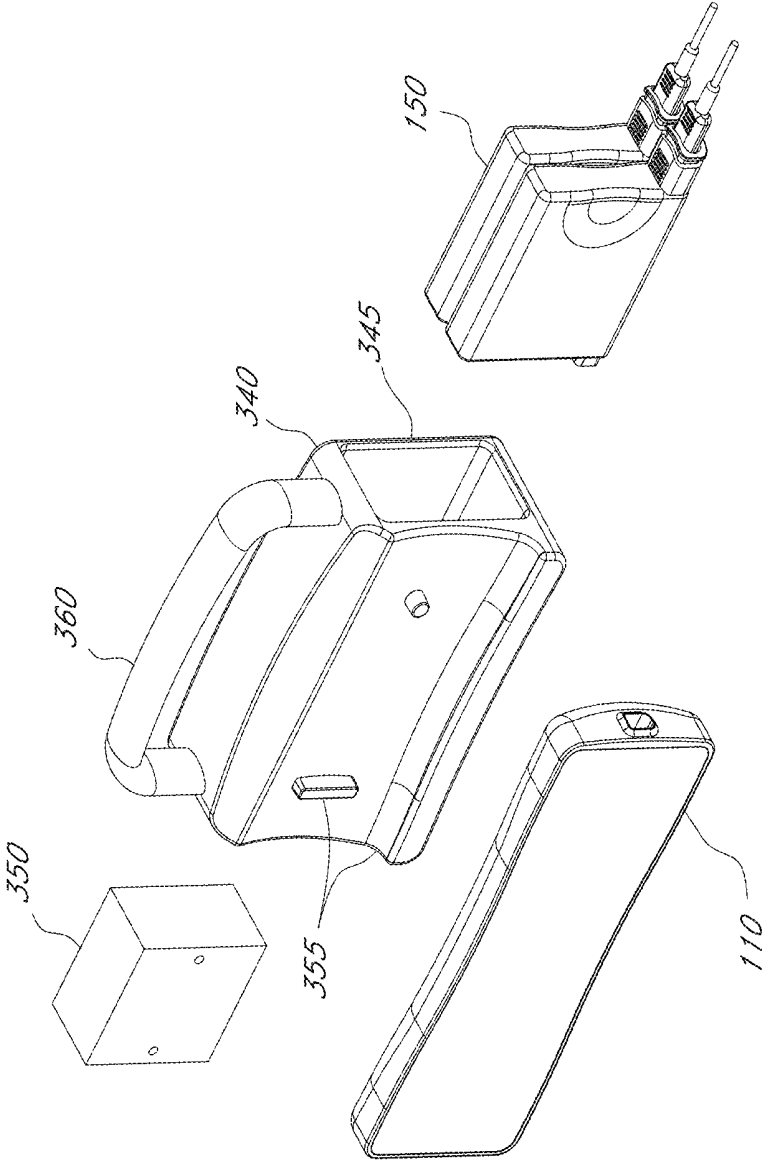

FIG. 3C

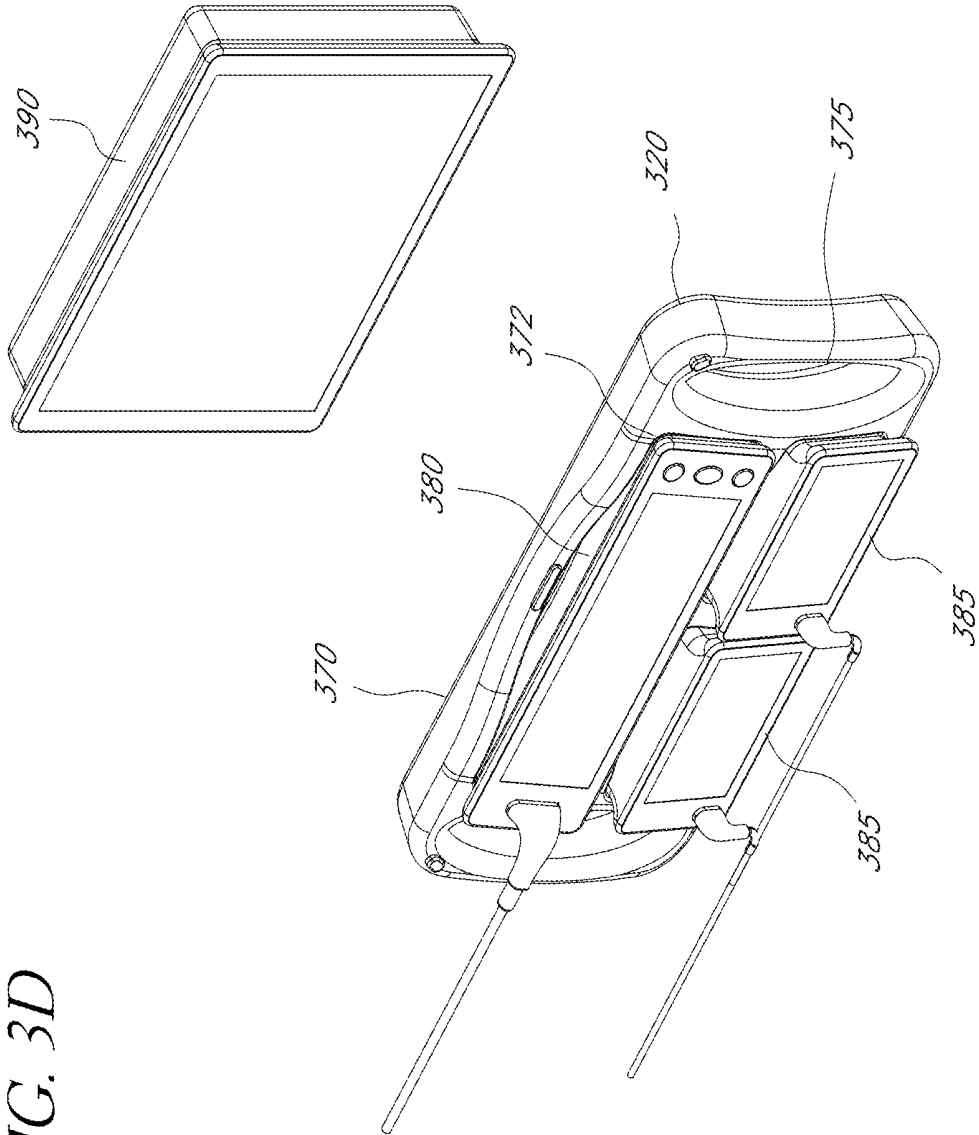

FIG. 3D

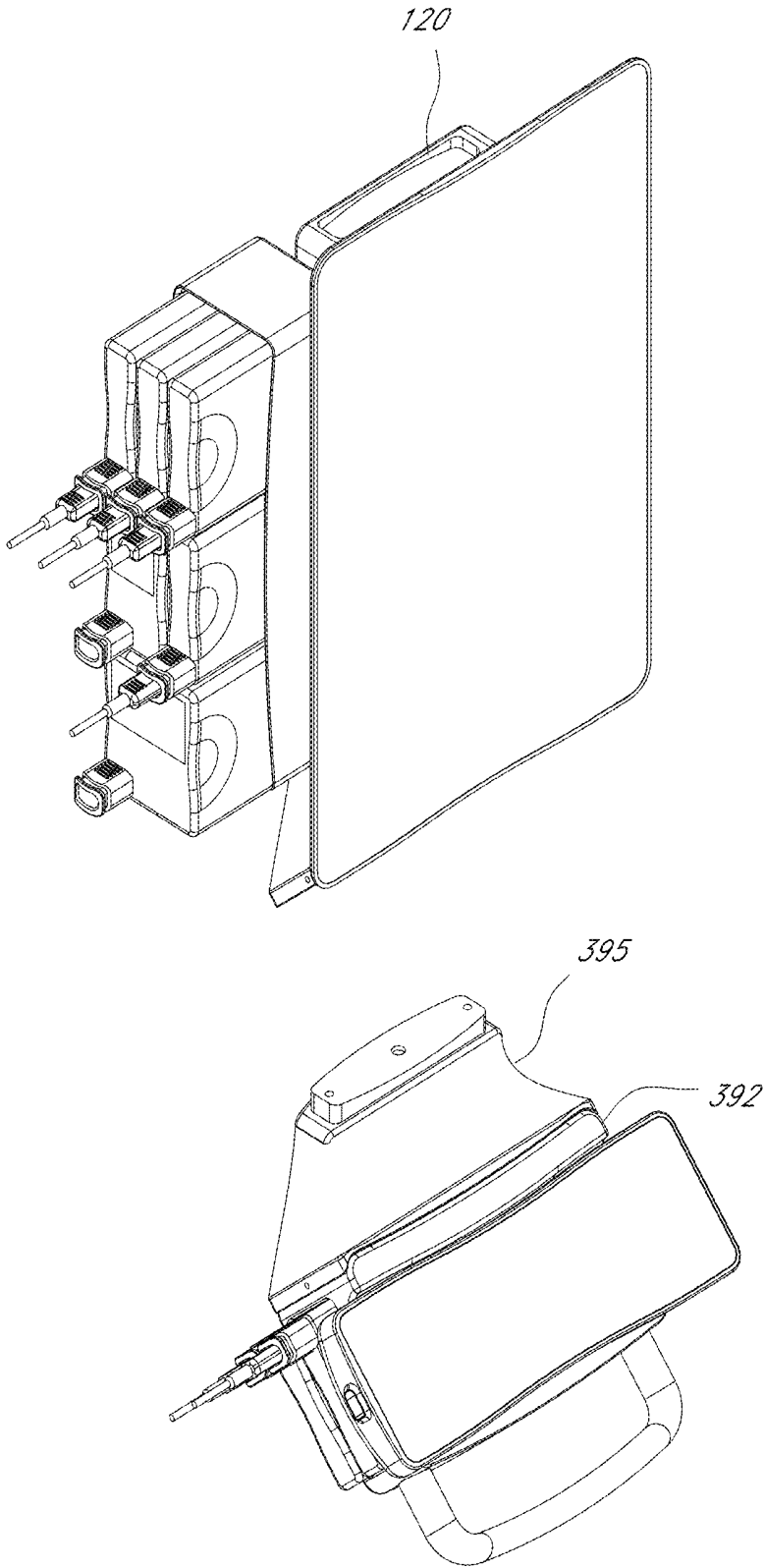

FIG. 3E

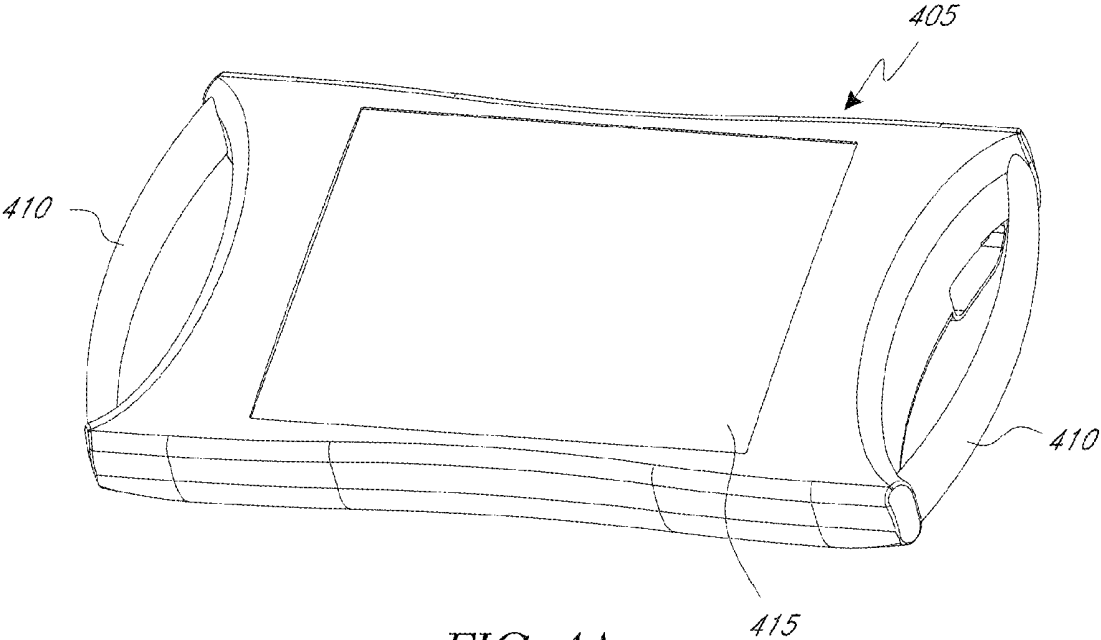

FIG. 4A

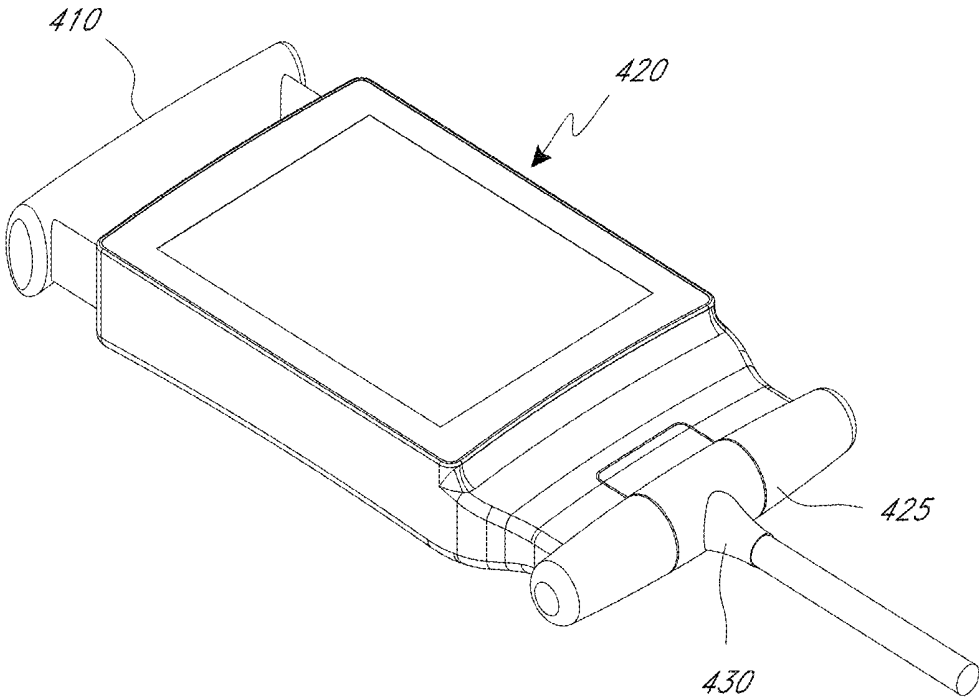

FIG. 4B

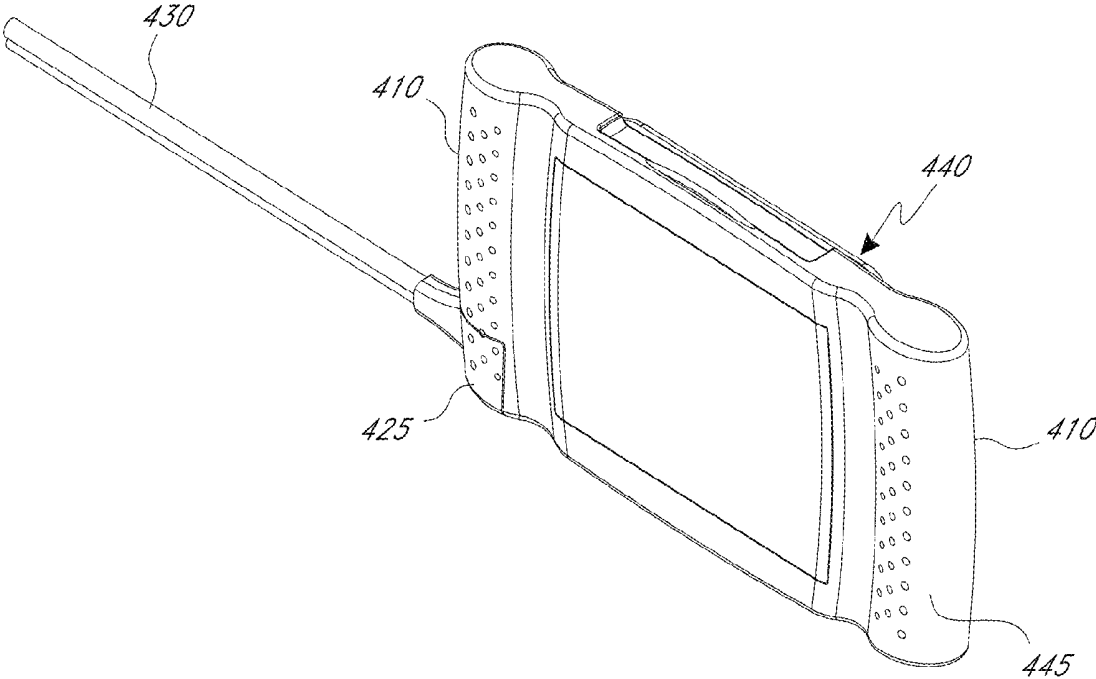

FIG. 4C

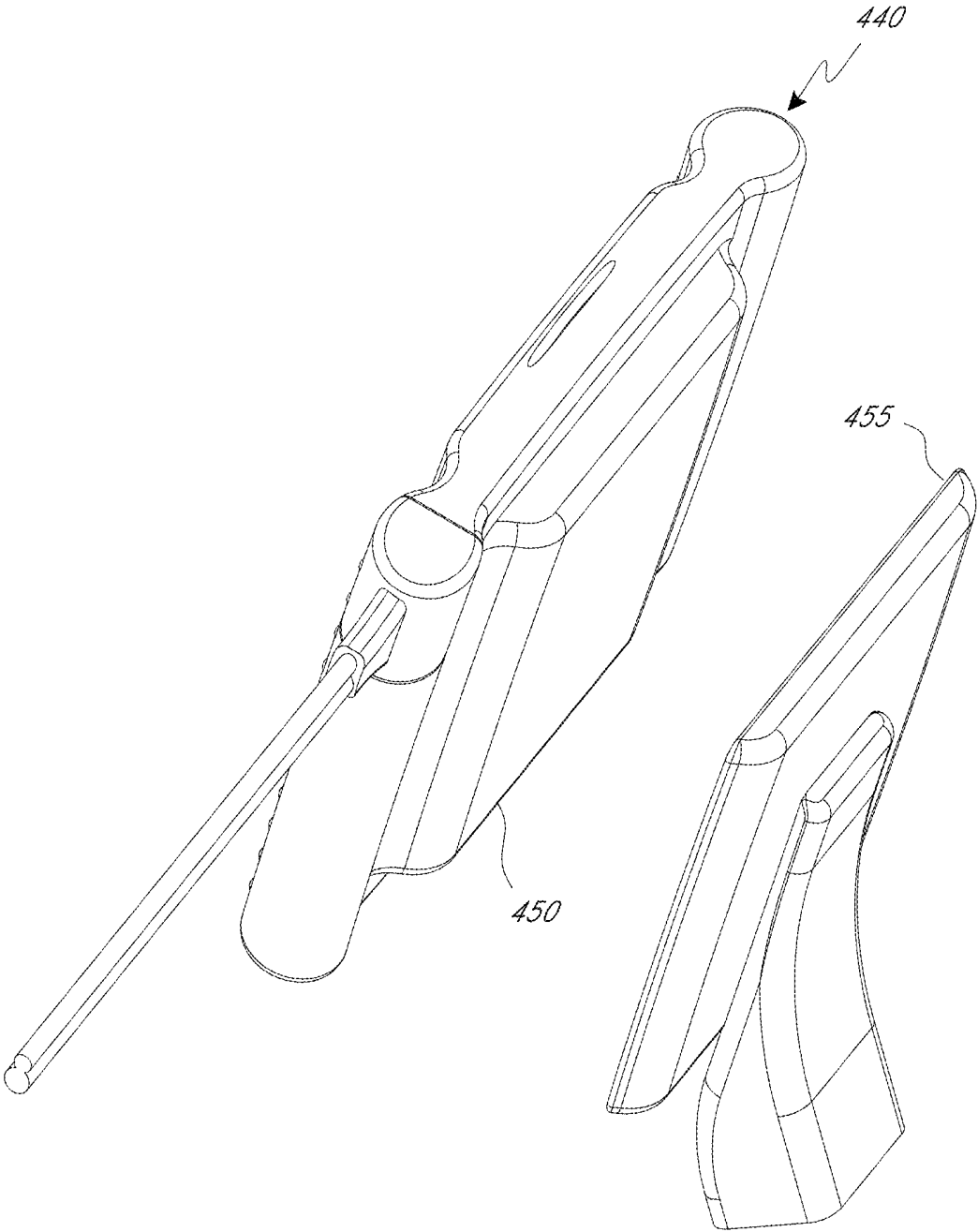

FIG. 4D

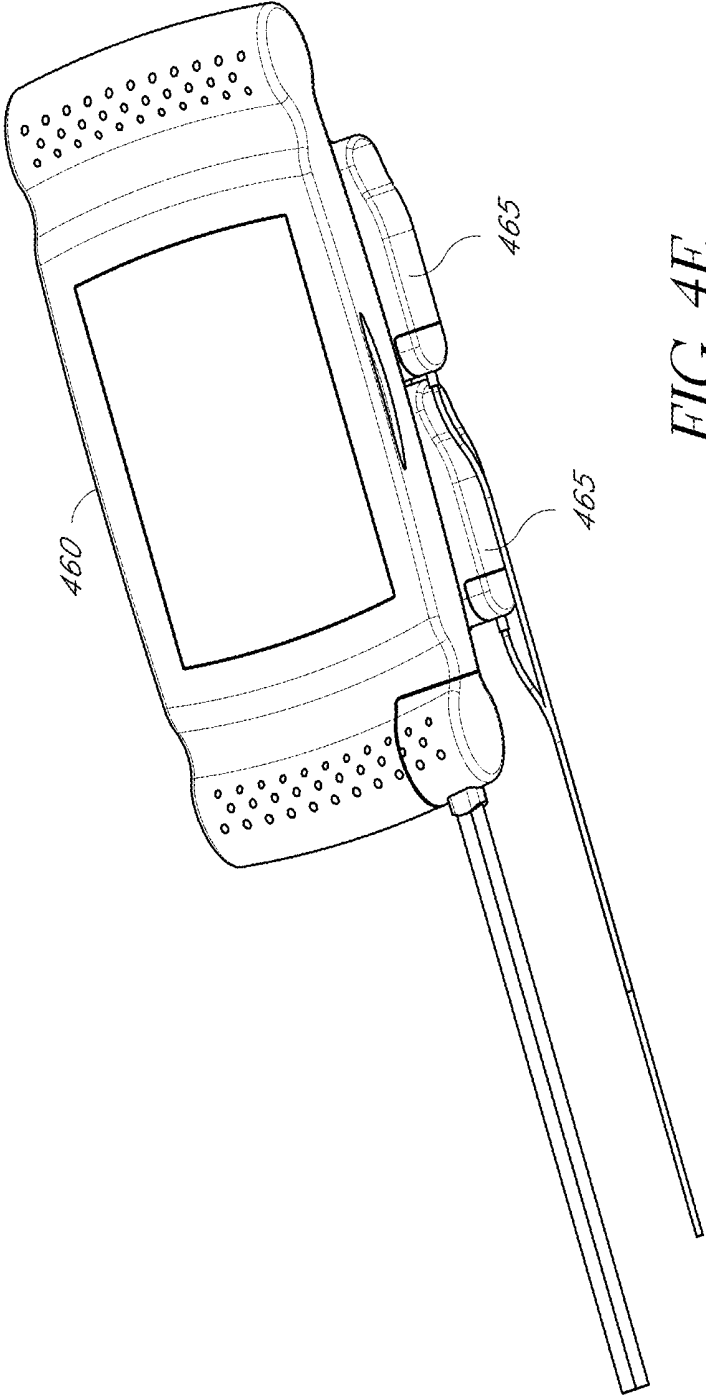

FIG. 4E

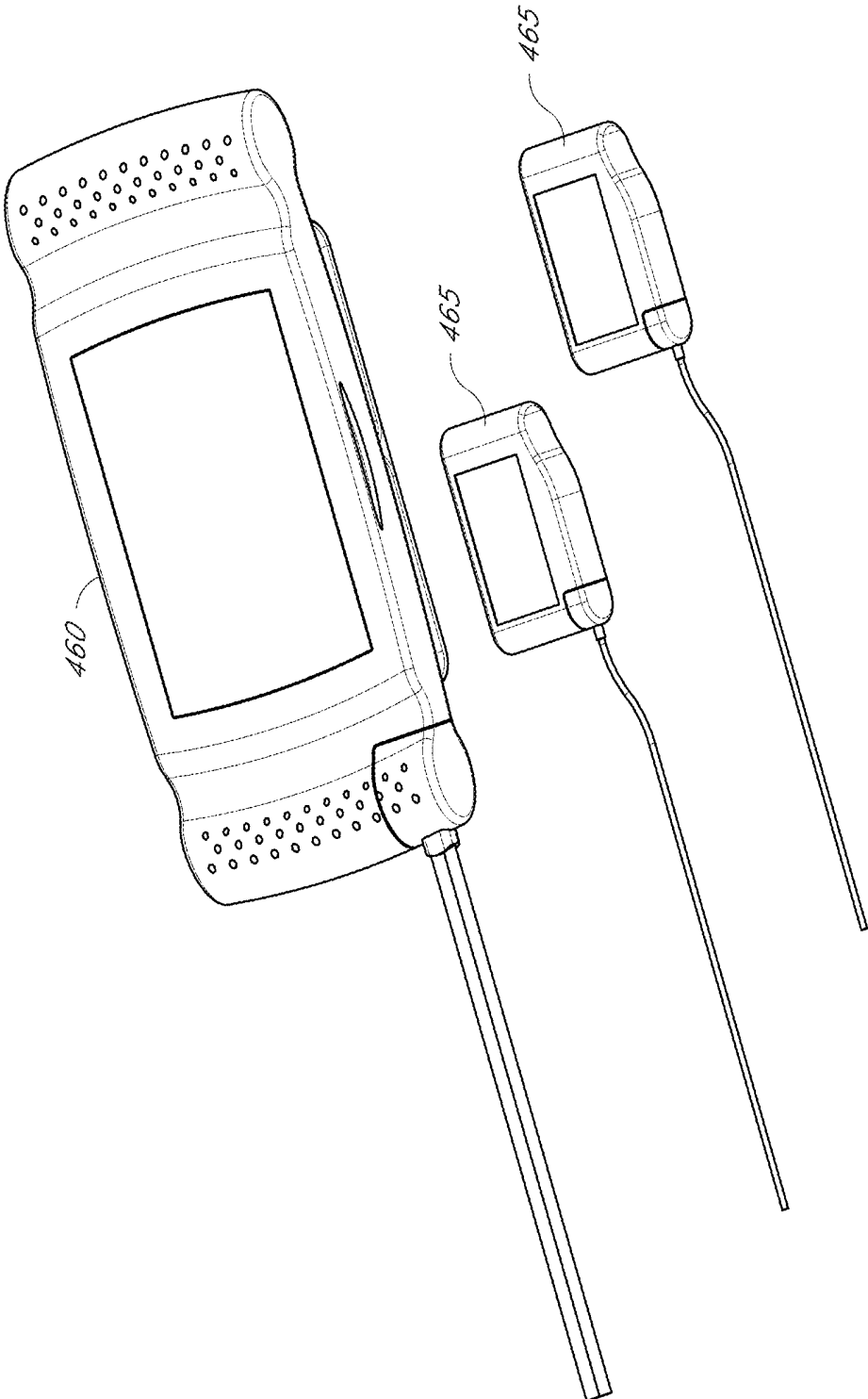

FIG. 4F

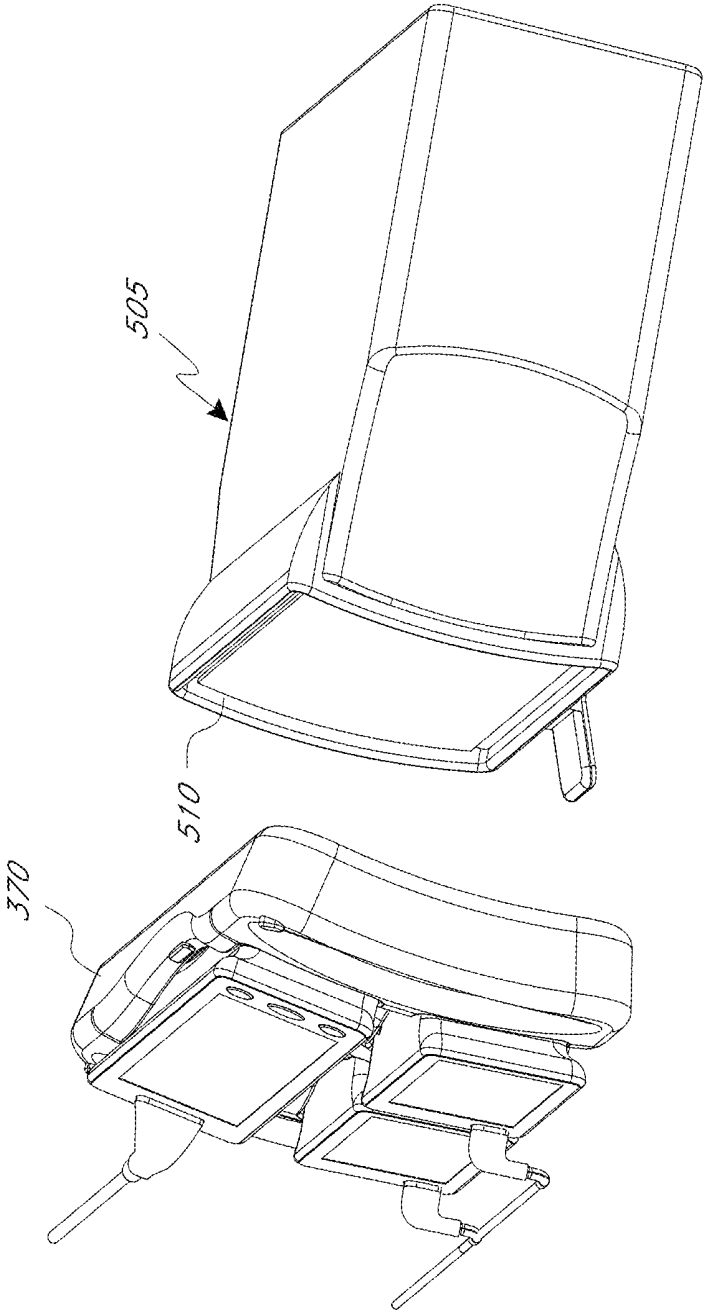

FIG. 5AI

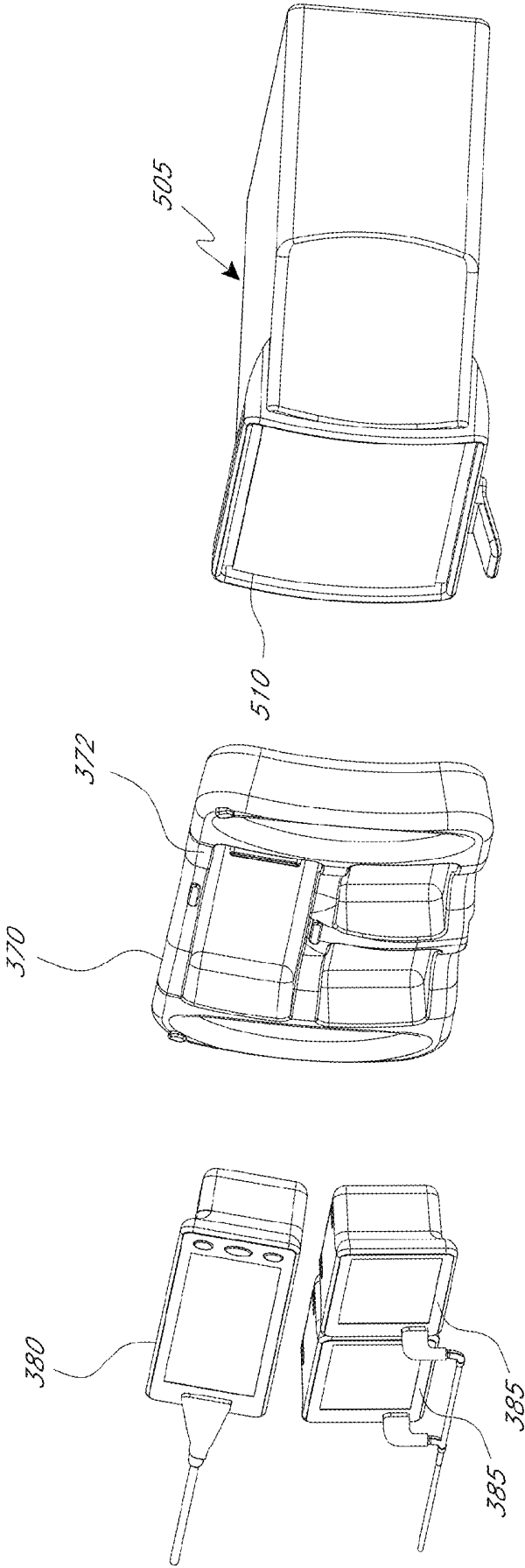

FIG. 5A2

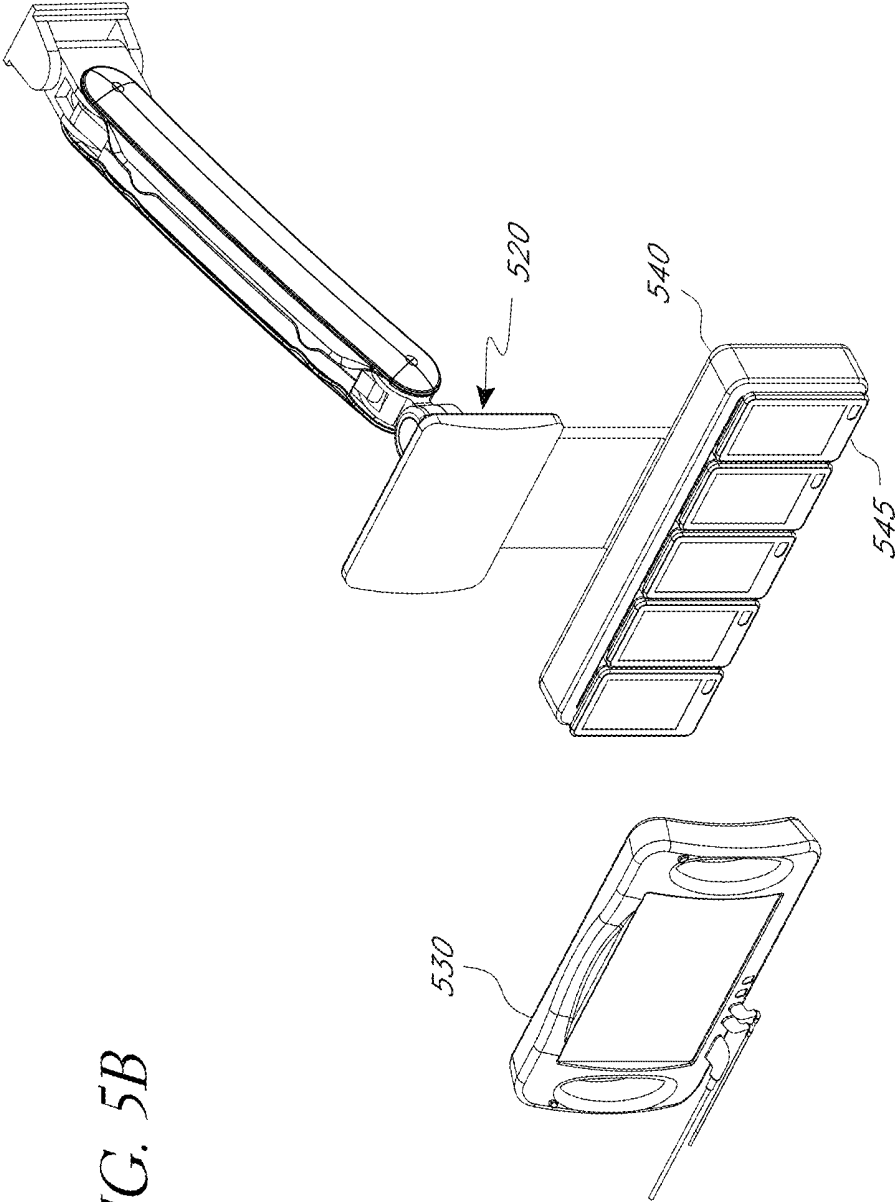

FIG. 5B

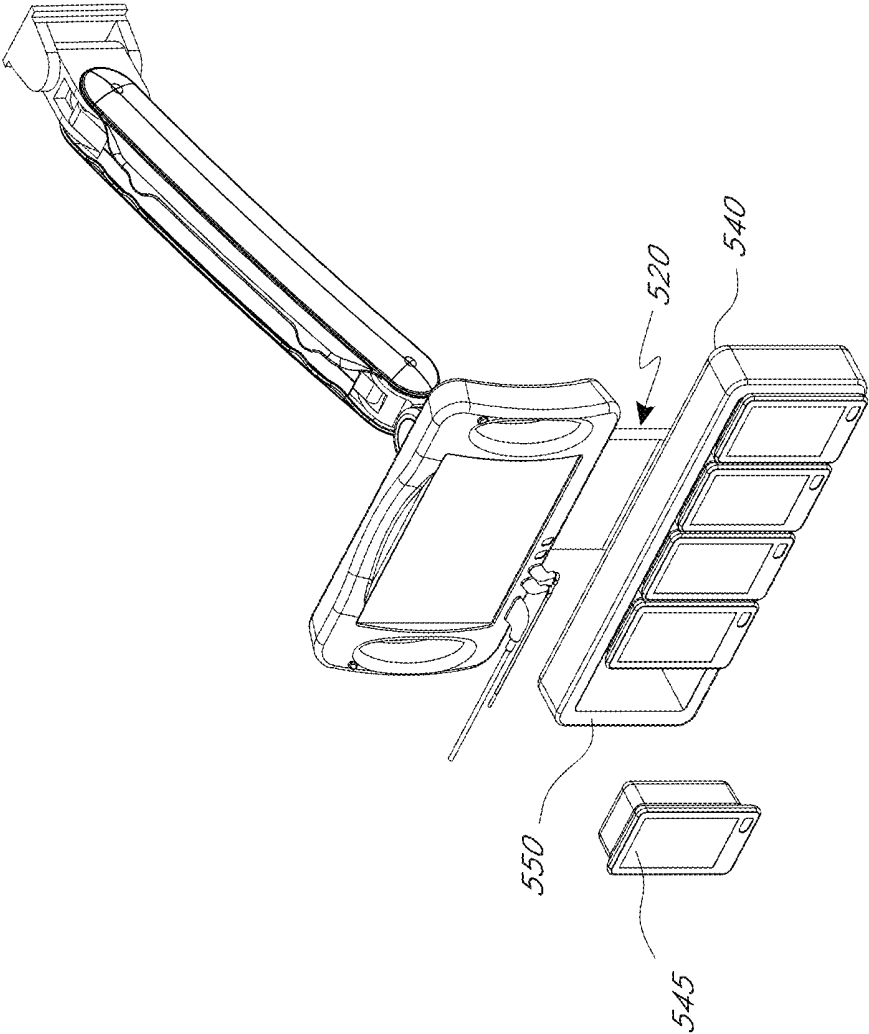

FIG. 5C

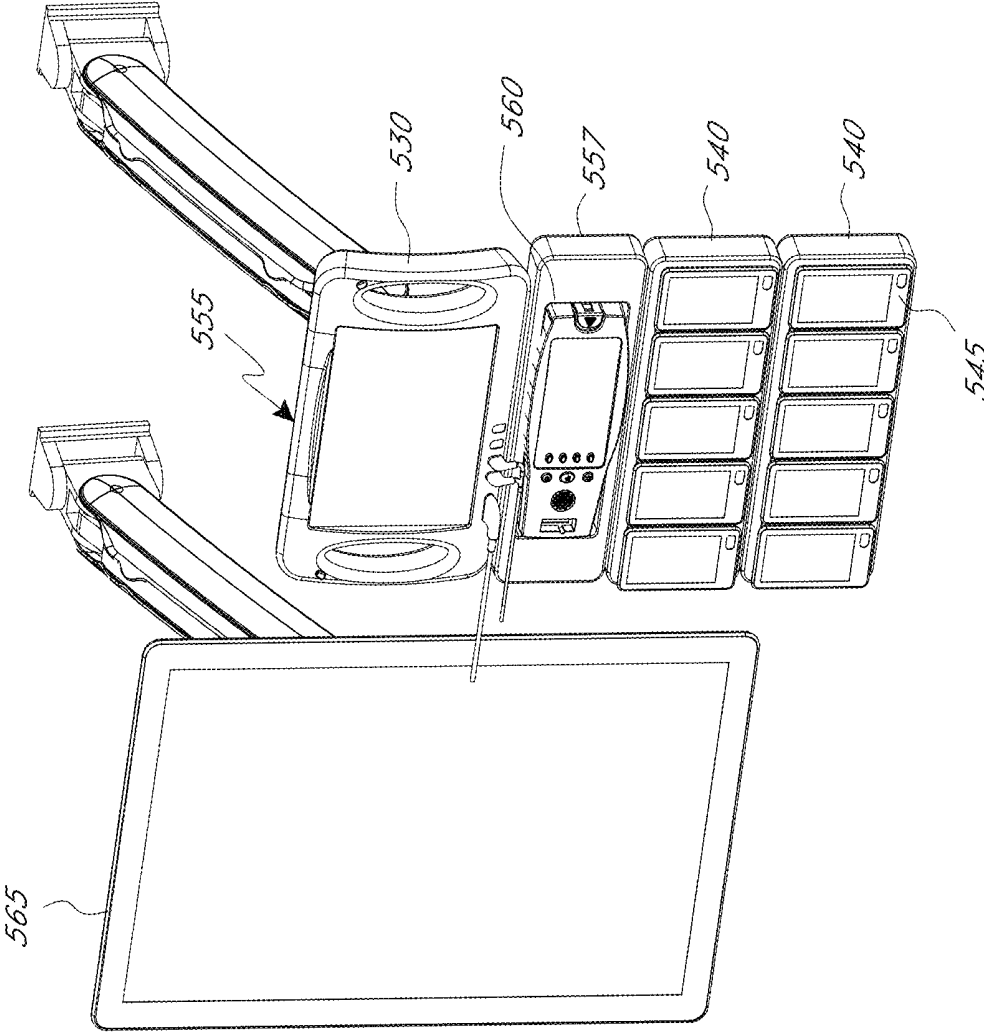

FIG. 5D

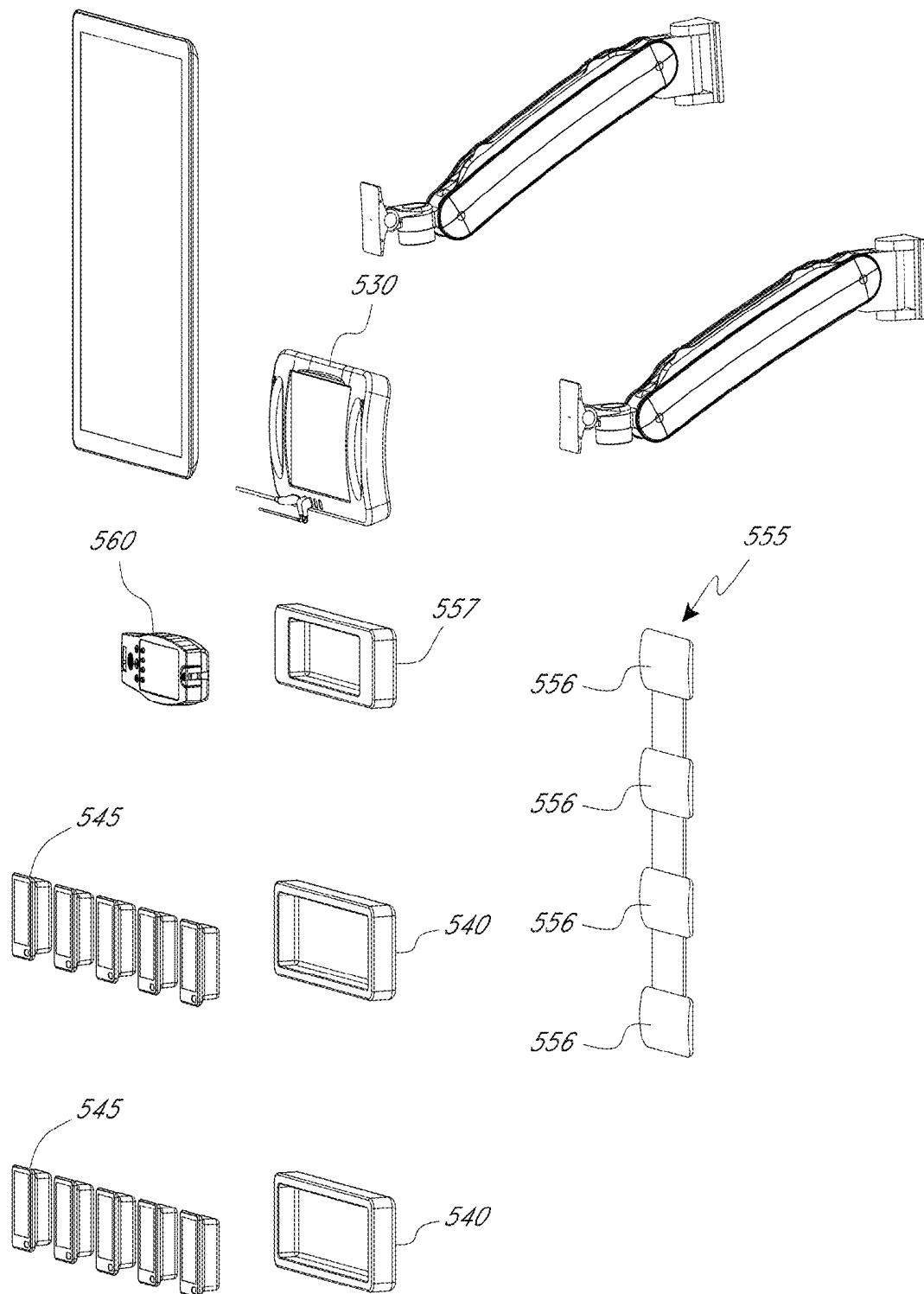
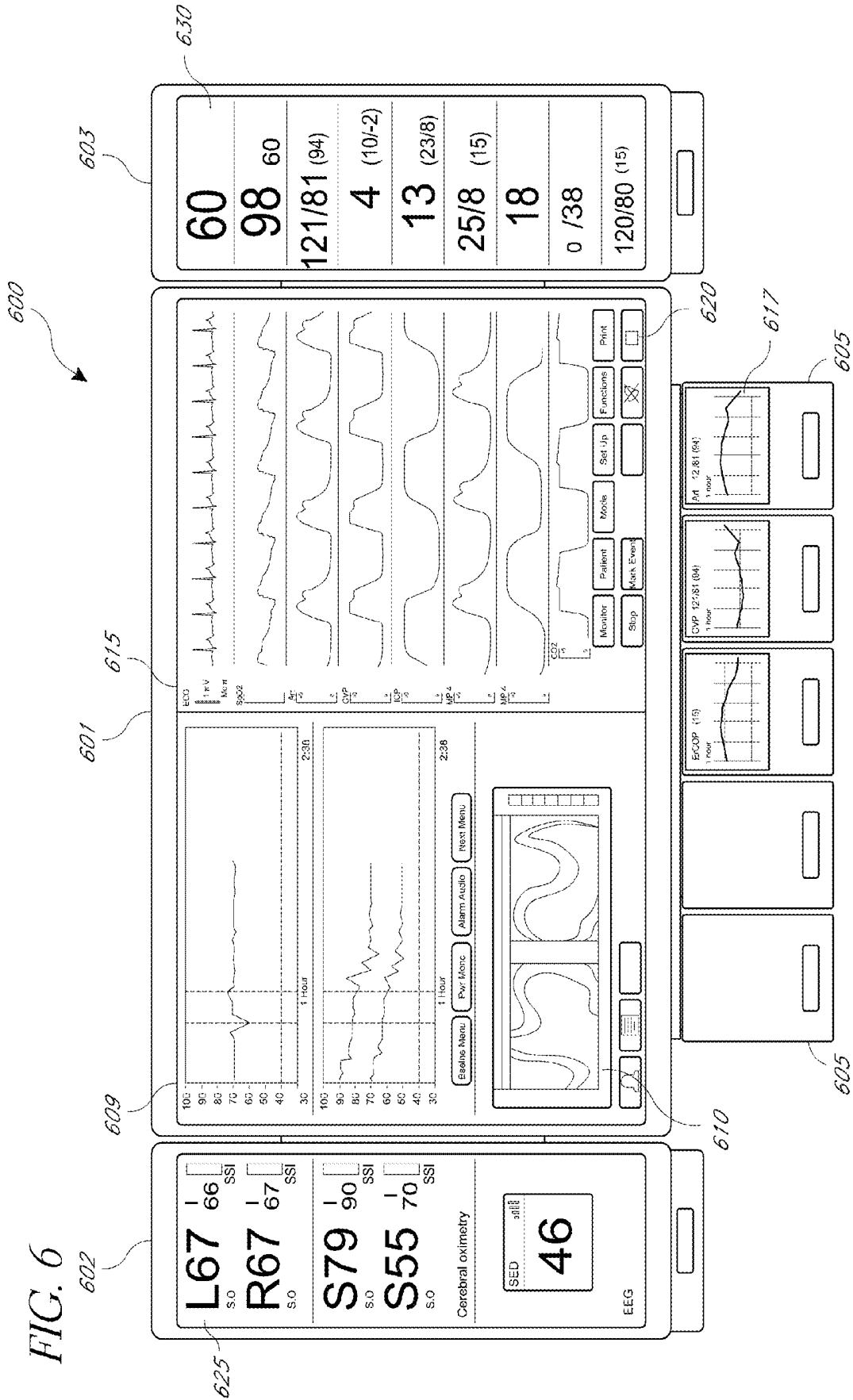

FIG. 5E



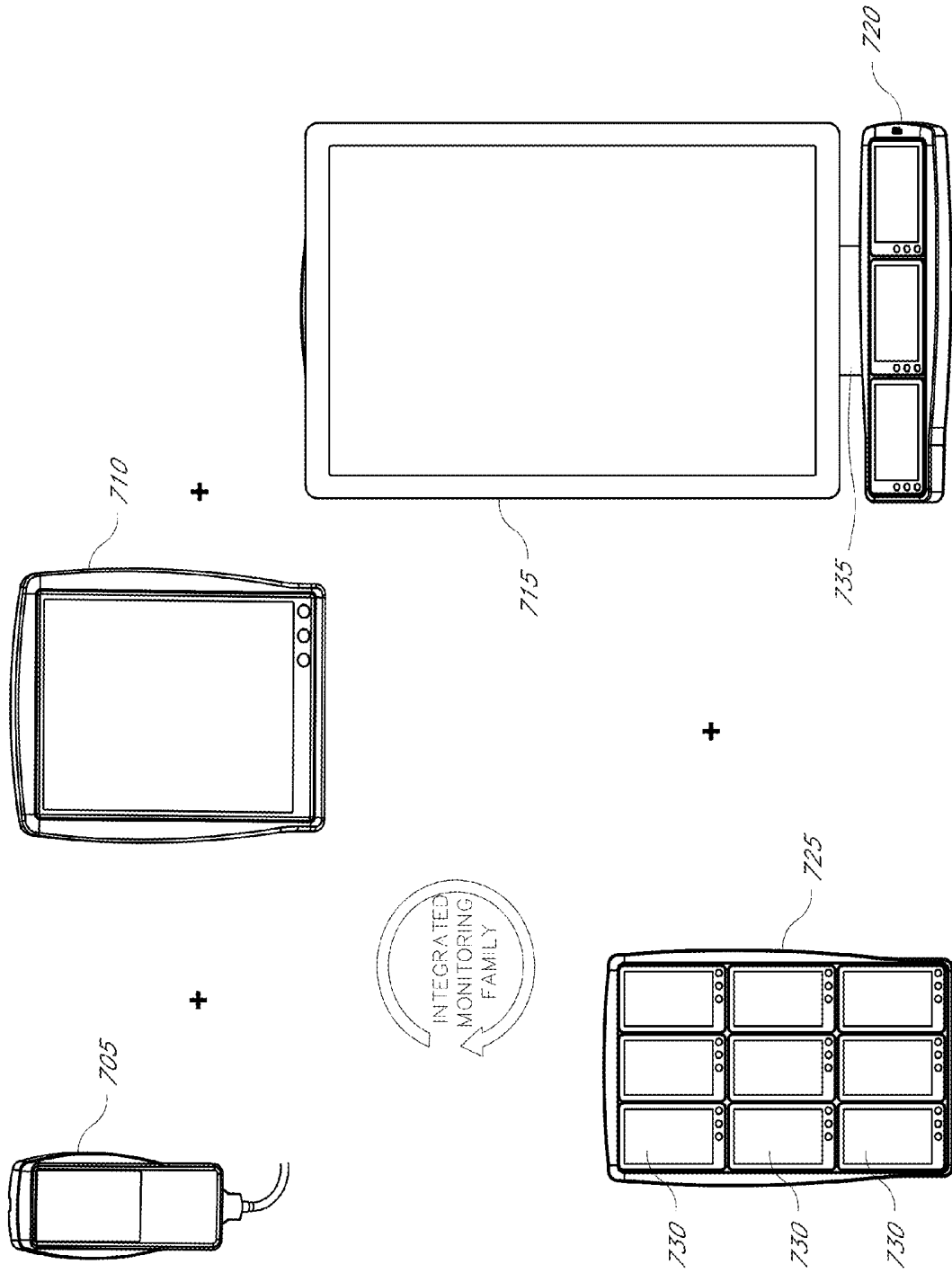

FIG. 7

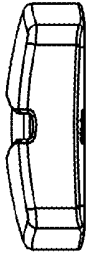

FIG. 8A

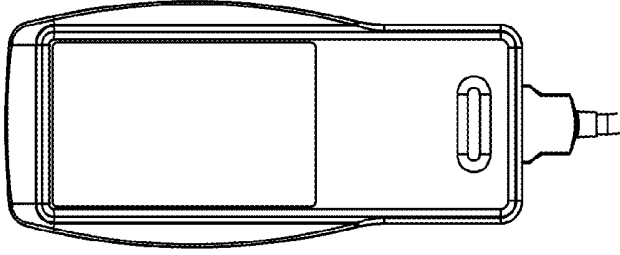

FIG. 8B



FIG. 8C

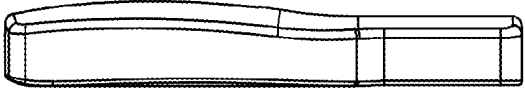

FIG. 8D

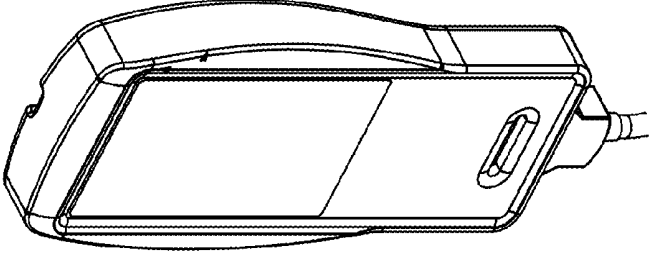

FIG. 8E

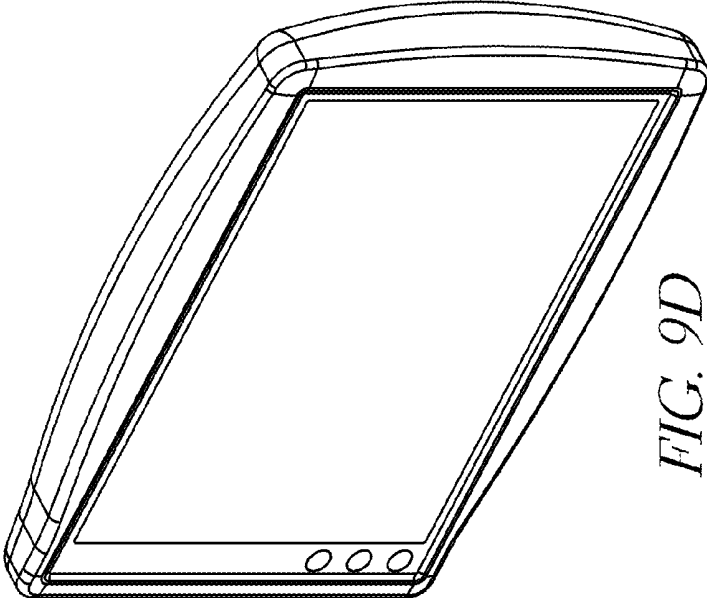

FIG. 9D

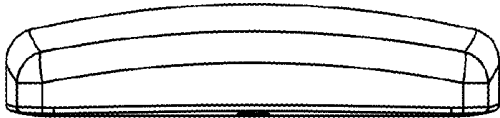

FIG. 9C

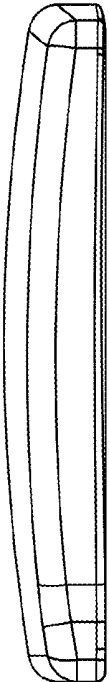

FIG. 9A

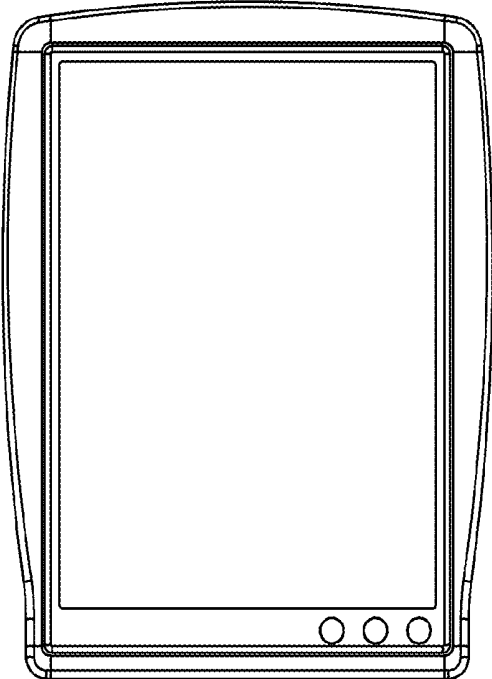

FIG. 9B

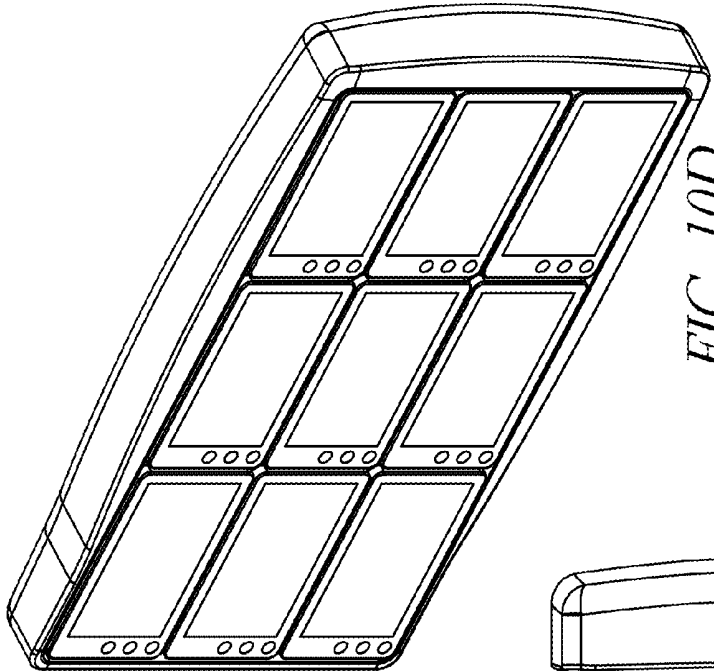

FIG. 10D



FIG. 10C

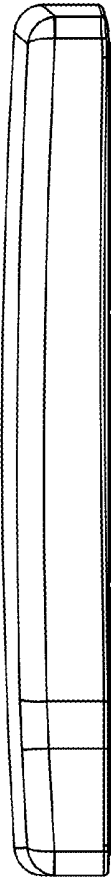

FIG. 10A

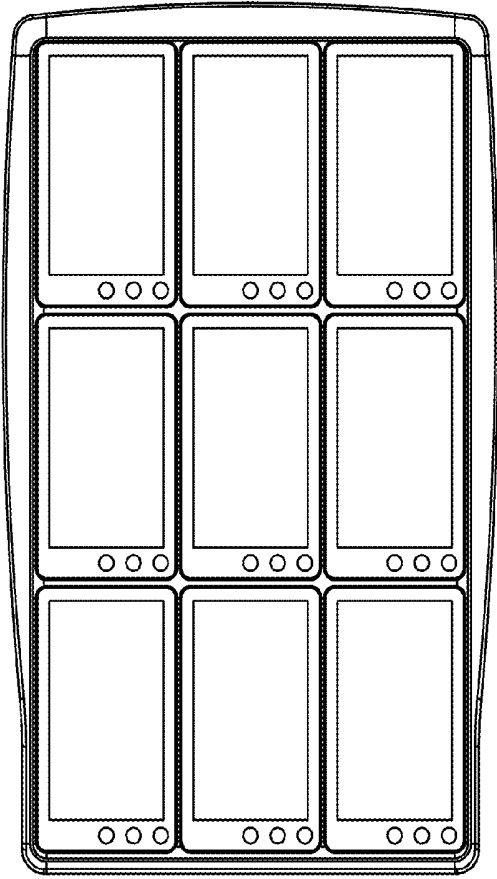

FIG. 10B

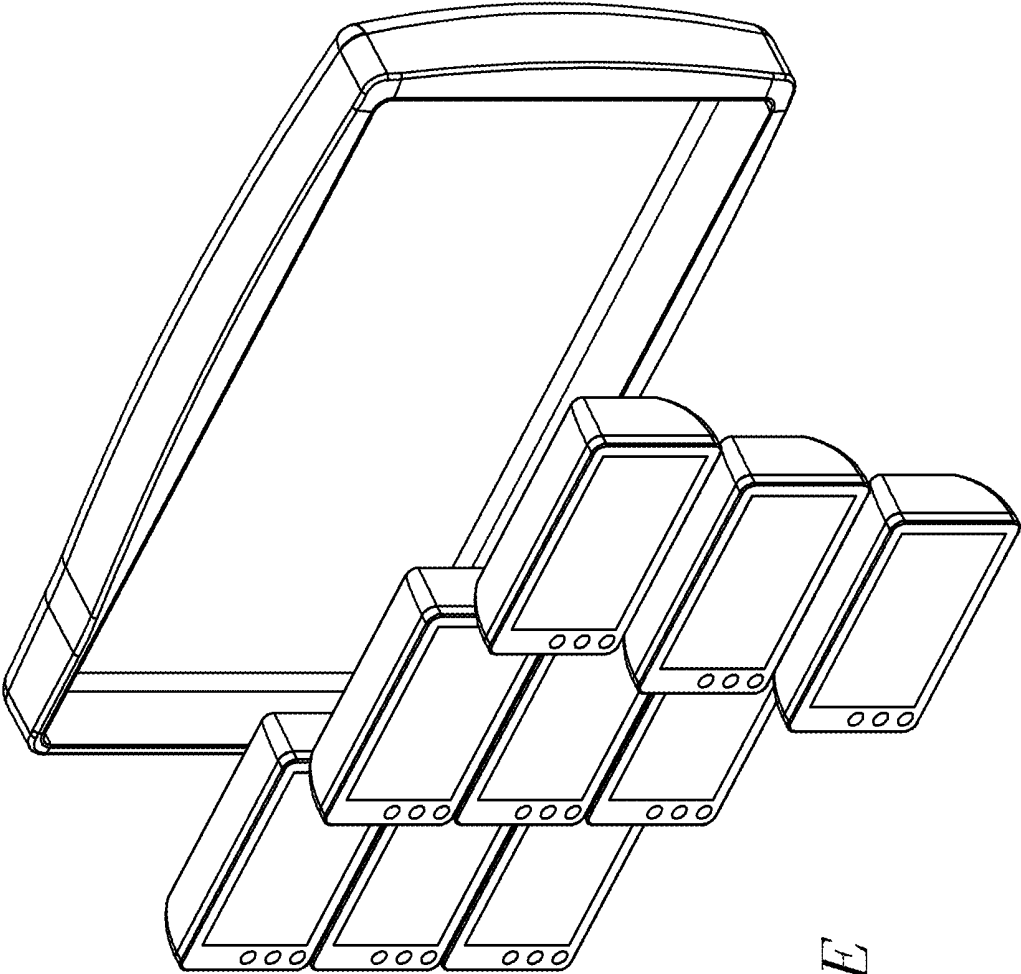

FIG. 10E

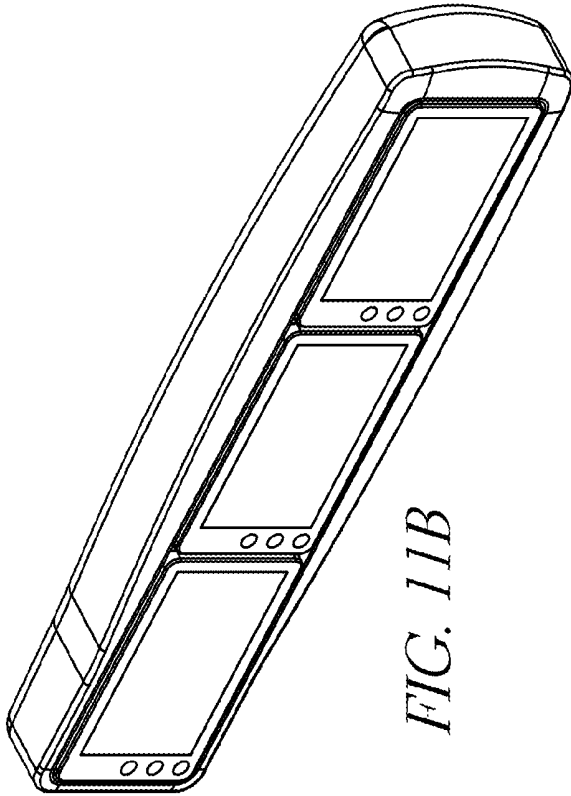

FIG. 11B



FIG. 11D



FIG. 11A

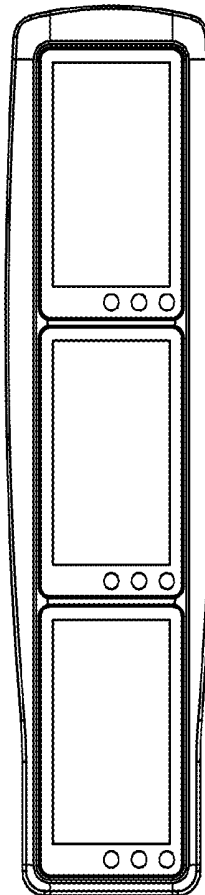

FIG. 11C

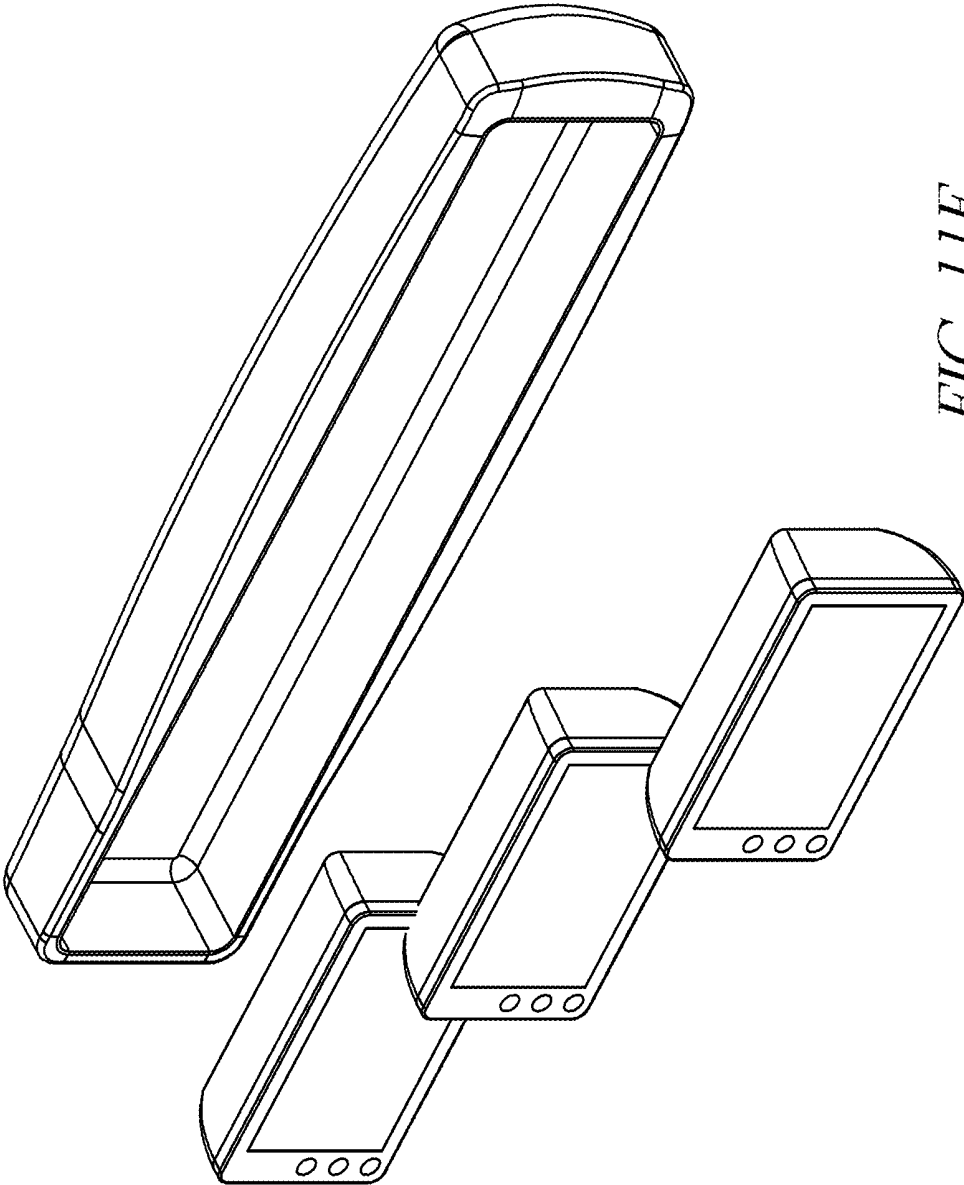

FIG. 11E

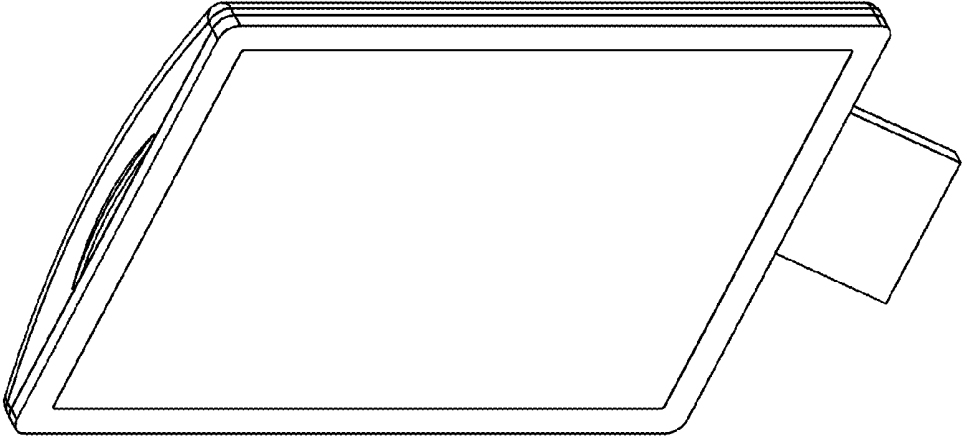

FIG. 12D

FIG. 12C

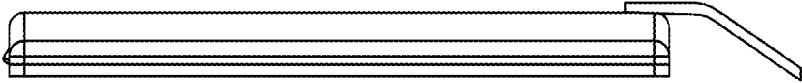

FIG. 12A

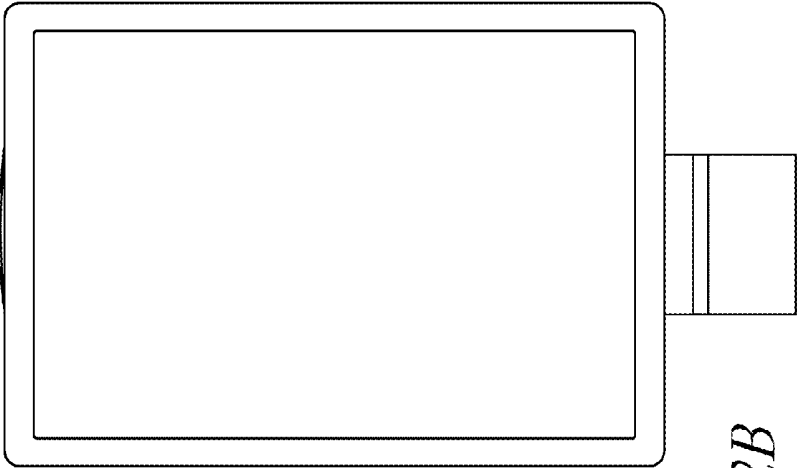

FIG. 12B

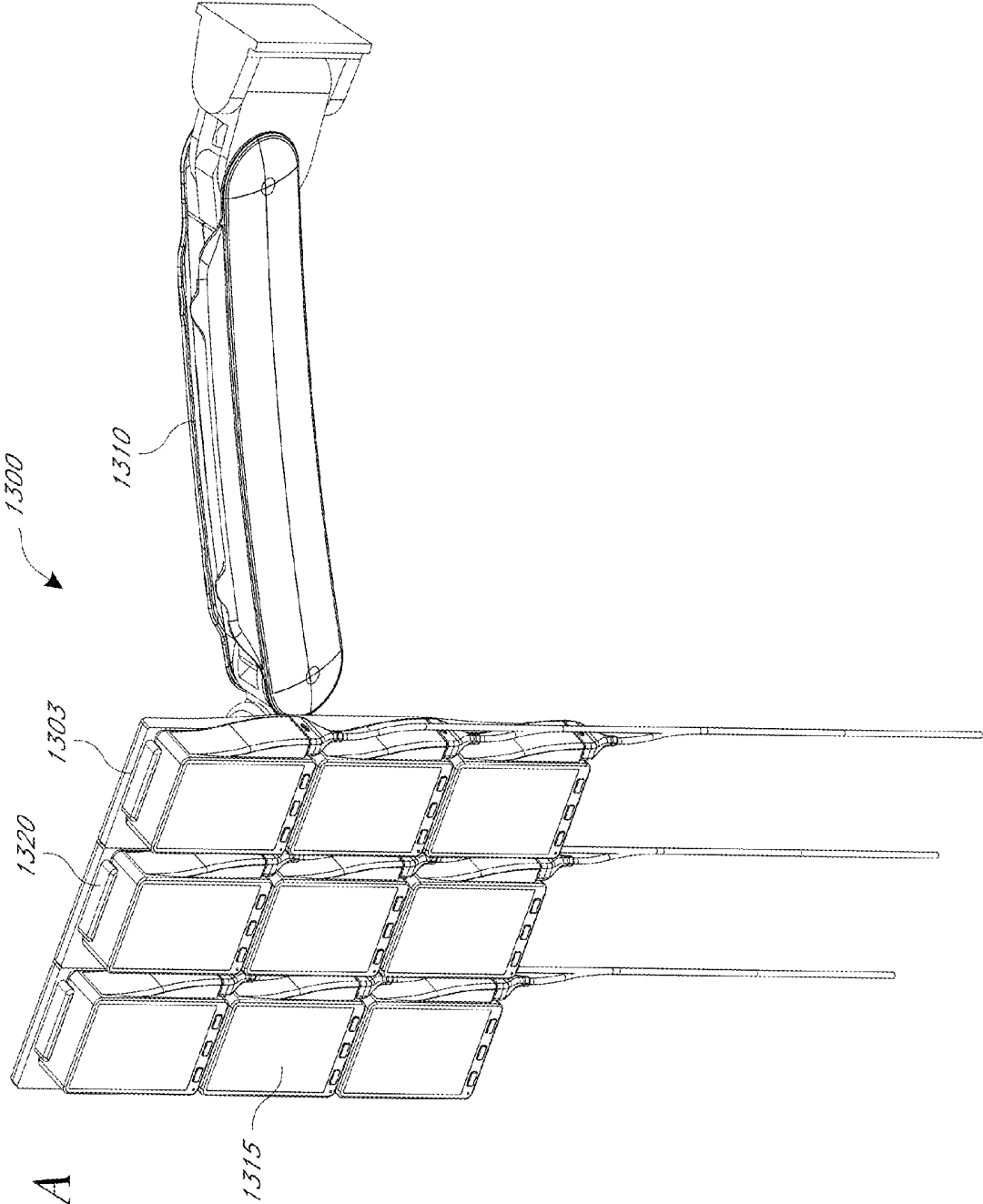

FIG. 13A

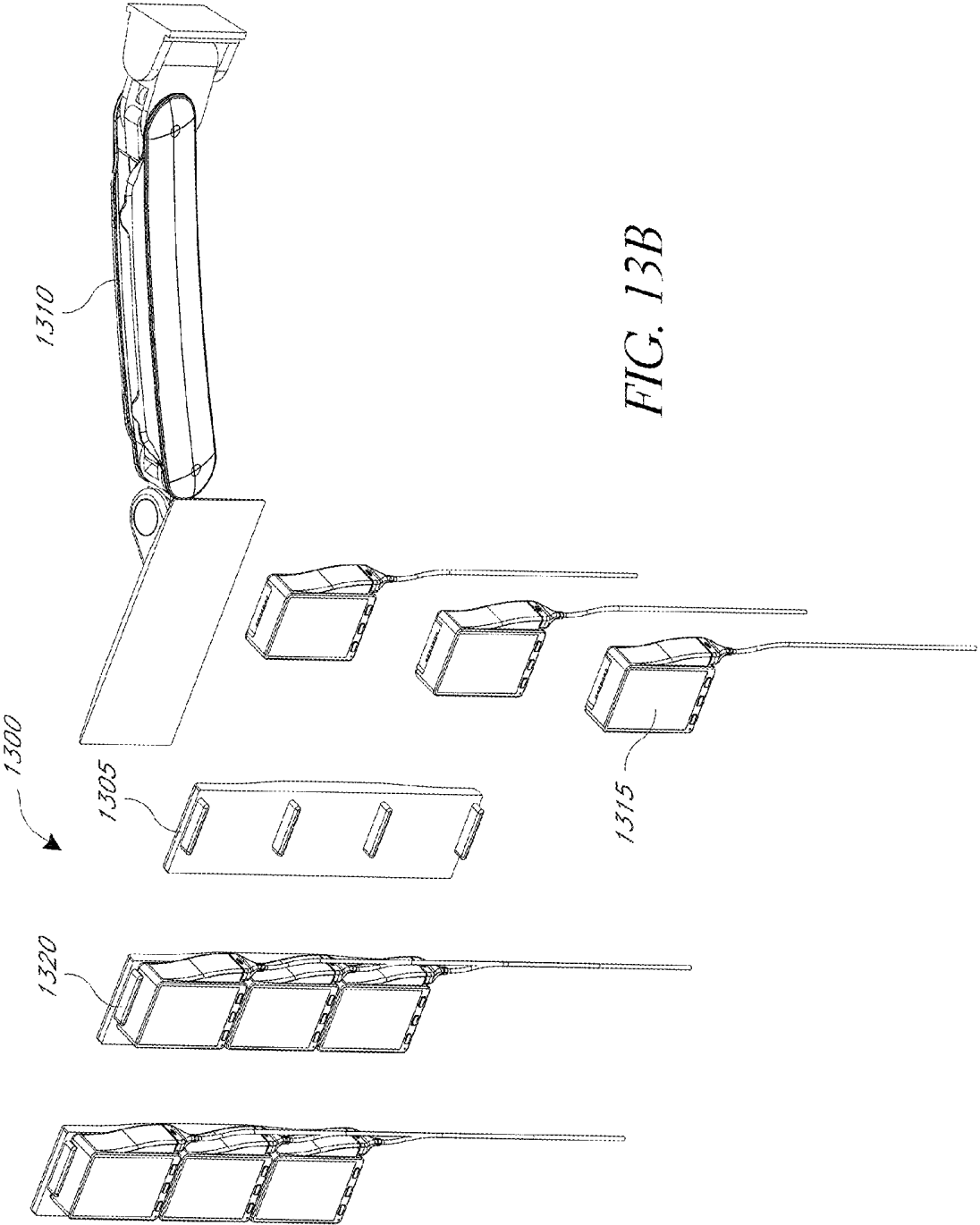

FIG. 13B

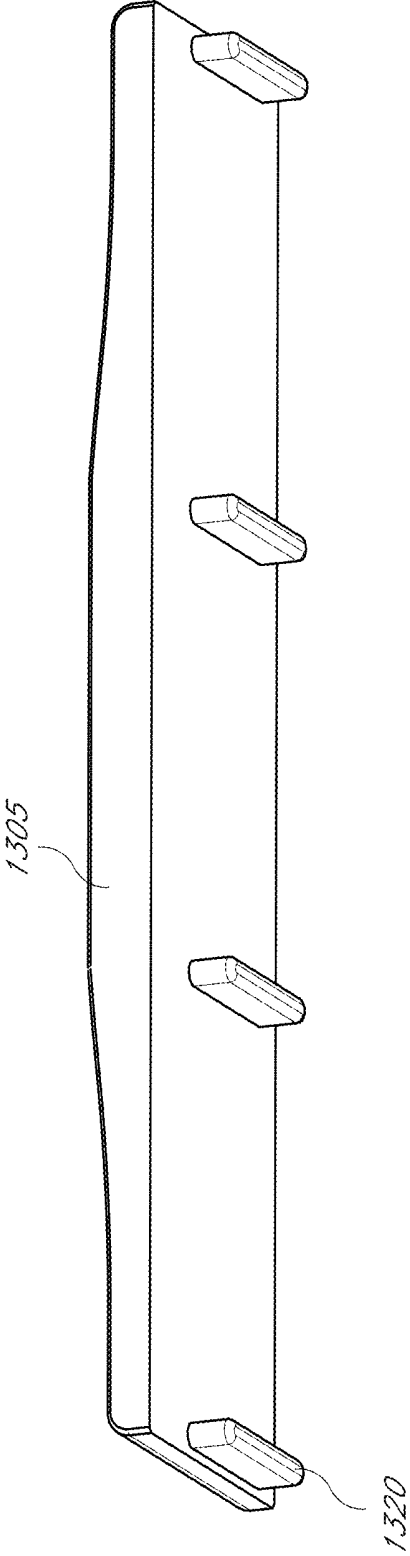

FIG. 13C

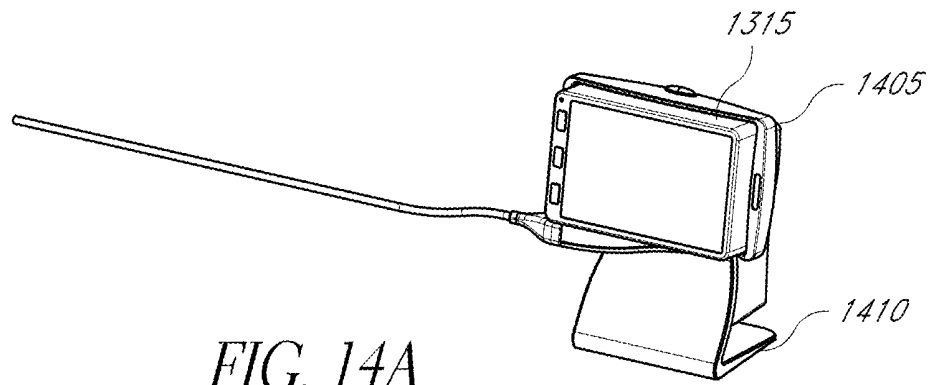

FIG. 14A

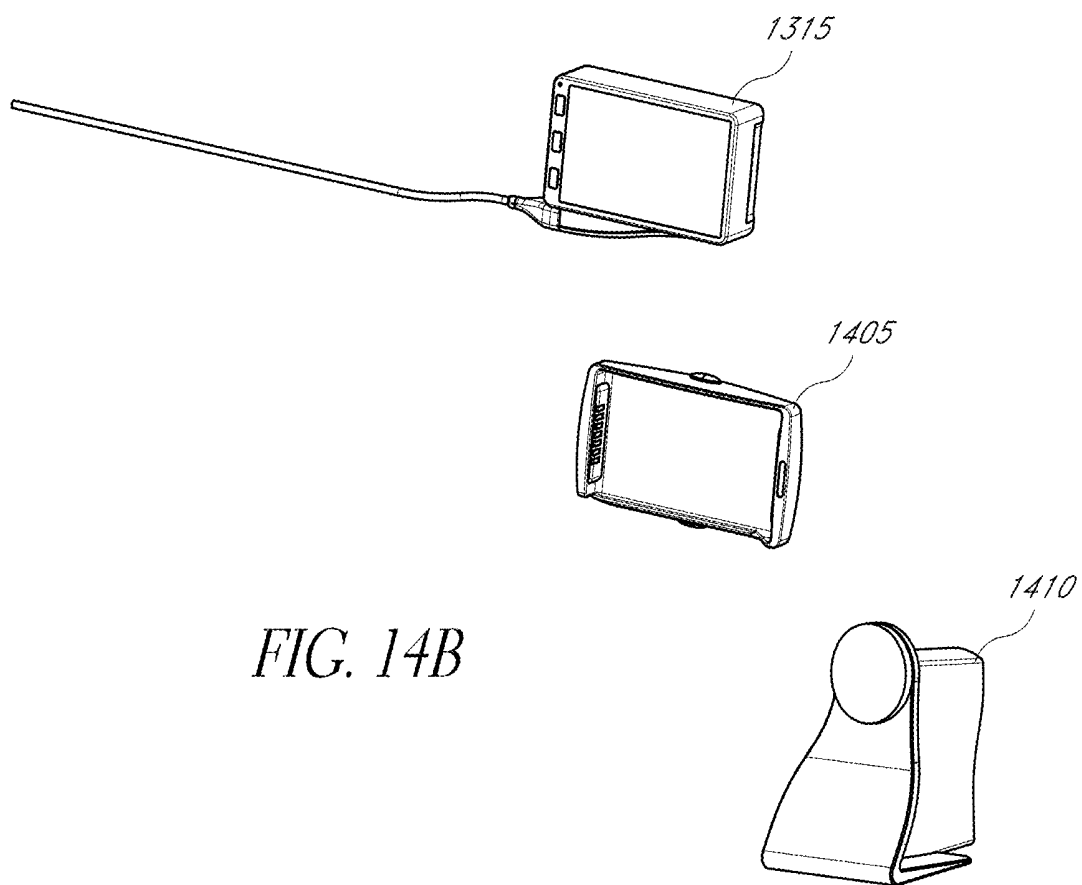

FIG. 14B

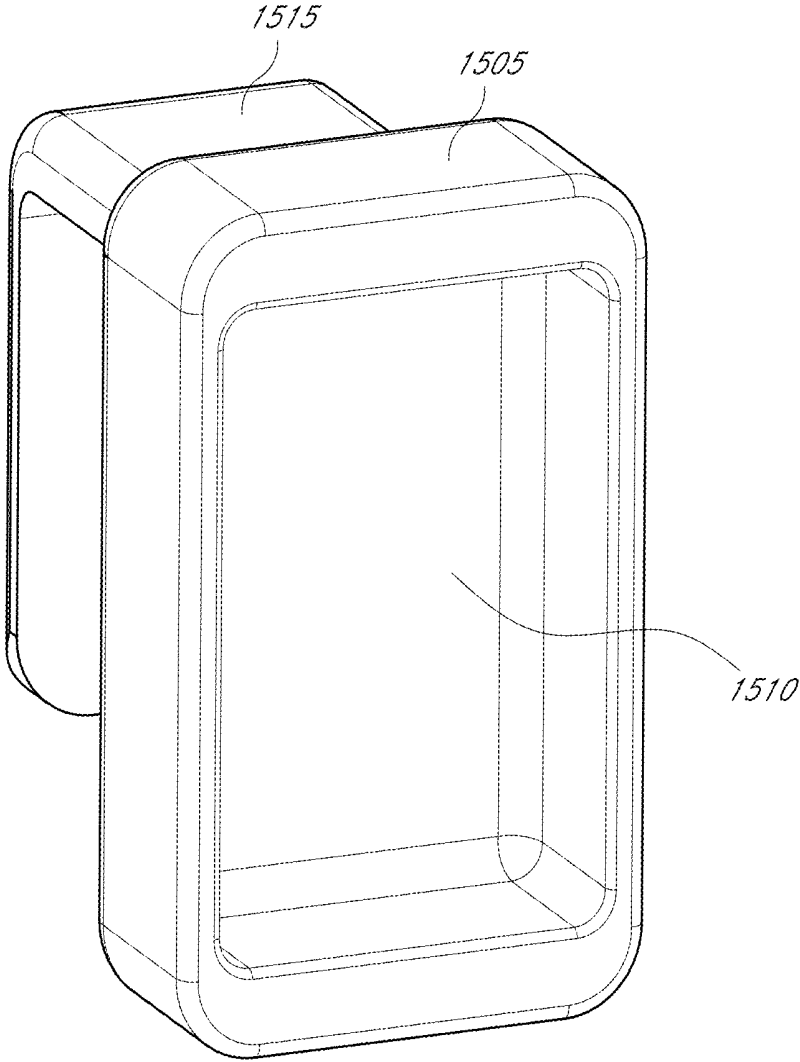

FIG. 15

MODULAR PATIENT MONITOR**CROSS-REFERENCE TO RELATED APPLICATIONS**

This application is a continuation of application Ser. No. 13/039,218, filed Mar. 2, 2011, entitled "Modular Patient Monitor," which is a continuation of application Ser. No. 12/973,392, filed Dec. 20, 2010, entitled "Modular Patient Monitor," which claims priority benefit under 35 U.S.C. §119 (e) from U.S. Provisional Application No. 61/405,125, filed Oct. 20, 2010, entitled "Modular Patient Monitor," U.S. Provisional Application No. 61/288,843, filed Dec. 21, 2009, entitled "Acoustic Respiratory Monitor," U.S. Provisional Application No. 61/290,436, filed Dec. 28, 2009, entitled "Acoustic Respiratory Monitor," U.S. Provisional Application No. 61/407,011, filed Oct. 26, 2010, entitled "Integrated Physiological Monitoring System," and U.S. Provisional Application No. 61/407,033, filed Oct. 27, 2010, entitled "Medical Diagnostic and Therapy System," which are incorporated herein by reference in their entirety.

FIELD OF THE DISCLOSURE

The disclosure relates to the field of physiological monitors, and more specifically to a modular monitoring system.

BACKGROUND OF THE DISCLOSURE

Patient monitoring of various physiological parameters of a patient is important to a wide range of medical applications. Oximetry is one of the techniques that has developed to accomplish the monitoring of some of these physiological characteristics. It was developed to study and to measure, among other things, the oxygen status of blood. Pulse oximetry—a noninvasive, widely accepted form of oximetry—relies on a sensor attached externally to a patient to output signals indicative of various physiological parameters, such as a patient's constituents and/or analytes, including for example a percent value for arterial oxygen saturation, carbon monoxide saturation, methemoglobin saturation, fractional saturations, total hematocrit, bilirubins, perfusion quality, or the like. A pulse oximetry system generally includes a patient monitor, a communications medium such as a cable, and/or a physiological sensor having light emitters and a detector, such as one or more LEDs and a photodetector. The sensor is attached to a tissue site, such as a finger, toe, ear lobe, nose, hand, foot, or other site having pulsatile blood flow which can be penetrated by light from the emitters. The detector is responsive to the emitted light after attenuation by pulsatile blood flowing in the tissue site. The detector outputs a detector signal to the monitor over the communication medium, which processes the signal to provide a numerical readout of physiological parameters such as oxygen saturation (SpO₂) and/or pulse rate.

High fidelity pulse oximeters capable of reading through motion induced noise are disclosed in U.S. Pat. Nos. 7,096,054, 6,813,511, 6,792,300, 6,770,028, 6,658,276, 6,157,850, 6,002,952 5,769,785, and 5,758,644, which are assigned to Masimo Corporation of Irvine, Calif. ("Masimo Corp.") and are incorporated by reference herein. Advanced physiological monitoring systems can incorporate pulse oximetry in addition to advanced features for the calculation and display of other blood parameters, such as carboxyhemoglobin (HbCO), methemoglobin (HbMet), total hemoglobin (Hbt), total Hematocrit (Hct), oxygen concentrations, glucose con-

centrations, blood pressure, electrocardiogram data, temperature, and/or respiratory rate as a few examples. Typically, the physiological monitoring system provides a numerical readout of and/or waveform of the measured parameter.

Advanced physiological monitors and multiple wavelength optical sensors capable of measuring parameters in addition to SpO₂, such as HbCO, HbMet and/or Hbt are described in at least U.S. patent application Ser. No. 11/367,013, filed Mar. 1, 2006, entitled Multiple Wavelength Sensor Emitters and U.S. patent application Ser. No. 11/366,208, filed Mar. 1, 2006, entitled Noninvasive Multi-Parameter Patient Monitor, assigned to Masimo Laboratories, Inc. and incorporated by reference herein. Pulse oximetry monitors and sensors are described in U.S. Pat. No. 5,782,757 entitled Low Noise Optical Probes and U.S. Pat. No. 5,632,272 entitled Signal Processing Apparatus, both incorporated by reference herein. Further, noninvasive blood parameter monitors and optical sensors including Rainbow™ adhesive and reusable sensors and RAD-57™ and Radical-7™ monitors capable of measuring SpO₂, pulse rate, perfusion index (PI), signal quality (SiQ), pulse variability index (PVI), HbCO and/or HbMet, among other parameters, are also commercially available from Masimo Corp. Acoustic respiration sensors and monitors are described in U.S. Pat. No. 6,661,161 entitled Piezoelectric Biological Sound Monitor with Printed Circuit Board and U.S. patent application Ser. No. 11/547,570 filed Jun. 19, 2007 entitled Non-Invasive Monitoring of Respiration Rate, Heart Rate and Apnea, both incorporated by reference herein.

SUMMARY OF THE DISCLOSURE

A modular patient monitor provides a multipurpose, scalable solution for various patient monitoring applications. In an embodiment, a modular patient monitor utilizes multiple wavelength optical sensor and/or acoustic sensor technologies to provide blood constituent monitoring and acoustic respiration monitoring (ARM) at its core, including pulse oximetry parameters and additional blood parameter measurements such as carboxyhemoglobin (HbCO) and methemoglobin (HbMet).

Expansion modules provide measurement and/or processing of measurements for blood pressure BP, blood glucose, electrocardiography (ECG), CO₂, depth of sedation and cerebral oximetry to name a few. The modular patient monitor is advantageously scalable in features and cost from a base unit to a high-end unit with the ability to measure multiple parameters from a variety of sensors. In an embodiment, the modular patient monitor incorporates advanced communication features that allow interfacing with other patient monitors and medical devices.

Aspects of the present disclosure also include a transport dock for providing enhanced portability and functionally to handheld monitors. In an embodiment, the transport dock provides one or more docking interfaces for placing monitoring components in communication with other monitoring components. In an embodiment, the transport dock attaches to the modular patient monitor.

The modular patient monitor is adapted for use in hospital, sub-acute and general floor standalone, multi-parameter measurement applications by physicians, respiratory therapists, registered nurses and other trained clinical caregivers. It can be used in the hospital to interface with central monitoring and remote alarm systems. It also can be used to obtain routine vital signs and advanced diagnostic clinical information and as an in-house transport system with flex-

ibility and portability for patient ambulation. Further uses for the modular patient monitor can include clinical research and other data collection.

BRIEF DESCRIPTION OF THE DRAWINGS

Throughout the drawings, reference numbers may be re-used to indicate correspondence between referenced elements. The drawings are provided to illustrate embodiments of the disclosure described herein and not to limit the scope thereof.

FIGS. 1A-1C illustrate front and rear perspective views and an exploded view of an embodiment of a modular patient monitor **100** having a modular configuration;

FIGS. 2A-2B illustrate side and rear views of a modular patient monitor embodiment **200** having an attached stand;

FIGS. 2C-2D illustrate front and rear perspective views of an embodiment of the modular patient monitor having two handheld monitors attached to the docking station with each handheld monitor in a different orientation;

FIGS. 2E-2G illustrate front and rear perspective views and an exploded view of the modular patient monitor embodiment of FIGS. 2C and 2D attached to a mounting arm;

FIGS. 2H-2J illustrate rear perspective, exploded, and side views, respectively, of another embodiment of the modular patient monitor

FIGS. 3A-3B illustrate perspective views of an embodiment of a transport dock;

FIG. 3C illustrates a perspective view of another embodiment of a transport dock;

FIG. 3D illustrates a perspective views of another embodiment of a transport dock with a multi-size docking port;

FIG. 3E illustrates a perspective views of another embodiment of a transport dock with an attached docking arm;

FIGS. 4A-4D illustrate embodiments of a monitoring tablet;

FIGS. 4E-4F illustrate perspective and exploded views, respectively, of a monitoring tablet embodiment having multiple expansion slots;

FIGS. 5A1-5E illustrate docking station embodiments capable of receiving a transport dock, monitoring tablet, and/or handheld monitor;

FIG. 6 illustrates a front view of the embodiment of the modular patient monitor of FIGS. 2H-2J, displaying measurements for parameters across multiple displays;

FIG. 7 illustrates a general block diagram of a physiological monitoring family;

FIGS. 8A-E are top, front, bottom, side and perspective views, respectively, of a handheld monitor embodiment;

FIGS. 9A-D are top, front, side and perspective views, respectively, of a tablet monitor embodiment;

FIGS. 10A-E are top, front, side, perspective and exploded views, respectively, of a 3x3 rack embodiment with mounted display modules;

FIGS. 11A-E are top perspective, front, side, and exploded views, respectively, of a 1x3 rack embodiment with mounted monitor, control and/or display modules;

FIGS. 12A-D are top, front, side and perspective views, respectively, of a large display and display bracket;

FIGS. 13A-B are perspective and exploded views of another embodiment of a modular patient monitor;

FIG. 13C illustrates a perspective view of an embodiment of a 3x1 docking station;

FIGS. 14A-B illustrates an embodiment of the monitor module of FIG. 13A-13B used in combination with a single port dock; and

FIG. 15 illustrates an embodiment of a single port dock.

DETAILED DESCRIPTION

FIGS. 1A and 1B illustrate front and rear views of an embodiment of a modular patient monitor **100** having a modular configuration, one or more handheld **110** units and a configurable docking station **120**. FIG. 3A illustrates an exploded view of the patient monitor **100** embodiment. The docking station **120** can include a primary patient monitor **105** integrated with the docking station or that attaches mechanically and/or electrically to the docking station via a docking port. In one embodiment, the docking station does not include a primary patient monitor **105**.

One or more handheld monitoring devices can attach mechanically and/or electrically with the docking station **120** via one or more docking ports **135**. In one embodiment, mechanical attachment is accomplished through a releasable mechanism, such as locking tabs, pressure fit, hooks, clips, a spring lock or the like. In one embodiment, the docking ports **135** provide a data interface, for example, through its electrical connection. In one embodiment, the electrical connection can provide power to the monitoring device. The handheld **110** docks into a docking arm **130** of the docking station **120**, providing the modular patient monitor **100** with additional functionality. In particular, the handheld **110** can provide a specific set of clinically relevant parameters. For example, the handheld **110** supports various parameters that are configured to specific hospital environments and/or patient populations including general floor, OR, ICU, ER, NICU, to name a few. In one embodiment, docking the handheld **110** into the docking station **120** allows access to additional available parameters and provides increased connectivity, functionality and/or a larger display **122**. A multi-monitor patient monitor is described in U.S. patent application Ser. No. 12/641,087 titled Modular Patient Monitor, filed Dec. 17, 2009, incorporated by reference herein in its entirety.

In one embodiment, the docking station **120** includes a plurality of docking ports **135** of identical or standard size, interface, and/or configuration. Each docking port can accept different monitoring components with a corresponding standard connector. In one embodiment, different types of monitoring components, such as a handheld monitor **110** or module dock **140**, can be interchangeably connected to different docking ports **135**. For example, in a first configuration, a first docking port receives the handheld monitor **110** and a second docking port receives the module dock **140**, while in a second configuration, the first docking port receives the module dock **140** and the second docking port receives the handheld monitor **110**. By providing interchangeable docking ports, users of the modular patient monitor **100** have greater ability to customize the monitor **100** according to their needs. For example, if more displays are needed then additional docking ports can receive displays or handheld monitors but if more parameters are desired or need to be monitored, then additional docking ports can receive module docks and/or expansion modules. In one embodiment, docking ports **135** incorporate USB, IEEE 1394, serial, and/or parallel connector technology.

A docking arm **130** can be detachably connected or integrated with the docking station and/or monitoring component, such a handheld monitor **110** or module dock. In one embodiment, a docking arm **130** attaches mechanically

and/or electrically to a handheld monitor **110** on one end and attaches mechanically and/or electrically to a docking port **135** of the docking station **120** on another end. In one embodiment, the docking arm **130** is configured to orient the display of the handheld monitor **110** in a particular orientation. For example, the docking arm **130** can orient the handheld monitor **110** in the same direction as a main display **122** or can angle the handheld monitor **110** in order to display parameters in other directions. In some embodiments, the handheld monitor **110** may be oriented at an angle (e.g. 30, 60, 90 degrees, or the like) from the main display **122**, vertically, horizontally, or in a combination of directions. The handheld monitor **110** can be oriented at an angle towards the front or back of the main display **122**. In one embodiment, the docking arm **130** is movable and configurable to a variety of orientations. In one embodiment, the docking arm **130** comprises a swivel joint, ball joint, rotating joint, or other movable connector for allowing the docking arm **130** to rotate, twist, or otherwise move an attached monitor **110**. For example, the movable connector can rotate on one or more axis, allowing the attached monitor **110** to be oriented in multiple directions. In some embodiments, monitoring components can be directly attached to the docking station without using a docking arm **130**.

In the illustrated embodiment of FIGS. **1A** and **1B**, the docking station **120** is rectangular shaped, having a display on one side, a mounting connector on the opposite side, and four docking ports **135** on the top, bottom, and side edges of the docking station **120**. In other embodiments, additional or fewer docking ports **135** can be included on the docking station **120**. In some embodiments, the docking ports **135** can provide electrical and/or mechanical connections to handheld monitors **110**, module docks **140** with one or more module ports, expansion modules **150** and/or other monitoring components. The monitoring components can attach to a docking port **135** via a docking arm **130** or directly to the port **135**. For example, the docking station **120** can include an expansion module **150** or a module dock **140** that accepts plug-in expansion modules **150** for monitoring additional parameters or adding additional monitoring technologies. For example, an expansion module **150** can enable monitoring of electroencephalography (EEG), blood pressure (BP), ECG, temperature, and/or cardiac output. In one embodiment, measurements taken by the monitor are processed by the expansion module. In some embodiments, the expansion module provides attachments for sensors and receives measurements directly from the sensors.

In one embodiment, the module dock **140** functions as a stand for the modular patient monitor **100**. In another embodiment, the stand is independent of the module dock **140**. In one embodiment, the modular patient monitor **100** provides standalone multi-parameter applications, and the handheld **110** is detachable to provide portability for patient ambulation and in-house transport.

In one embodiment, the module dock **140** provides an interface for expansion modules **150**, provides charging for expansion modules **150**, and/or interconnects multiple expansion modules by providing a communications medium for data communications between expansion modules and/or other components. For example, the module dock **140** can provide a data interface with a patient monitor or docking station **120**, allowing data to be transmitted to and from the expansion modules. In one embodiment, the module dock **140** operates independently of the docking station **120**. In one embodiment, the module dock includes a wireless transmitter and/or receiver for communicating wirelessly with the patient monitor or docking station **120**.

The handheld monitor **110** and/or primary patient monitor **105** can provide pulse oximetry parameters including oxygen saturation (SpO₂), pulse rate (PR), perfusion index (PI), signal quality (SiQ) and a pulse waveform (pleth), among others. In an embodiment, the handheld **110** and/or primary patient monitor **105** also provides measurements of other blood constituent parameters that can be derived from a multiple wavelength optical sensor, such as carboxyhemoglobin (HbCO) and methemoglobin (HbMet). In one embodiment, the handheld **110** and/or primary patient monitor **105** has a color display, user interface buttons, an optical sensor port and a speaker. The handheld **110** and/or primary patient monitor **105** can include external I/O such as a bar code reader and bedside printer connectivity. The handheld **110** and/or primary patient monitor **105** can display additional parameters, such as Sp_vO₂, blood glucose, lactate to name a few, derived from other noninvasive sensors such as acoustic, fetal oximetry, blood pressure and ECG sensors to name a few. In an embodiment, the handheld unit **110** and/or primary patient monitor **105** has an active matrix (TFT) color display, an optional wireless module, an optional interactive touch-screen with on-screen keyboard and a high quality audio system. In another embodiment, the handheld **110** is a Radical® or Radical-7™ available from Masimo Corporation, Irvine Calif., which provides Masimo SET® and Masimo Rainbow™ parameters. A color LCD screen handheld user interface is described in U.S. Provisional Patent Application No. 60/846,472 entitled Patient Monitor or User Interface, filed Dec. 22, 2006 and U.S. patent application Ser. No. 11/904,046 entitled Patient Monitor User Interface, filed Sep. 24, 2007, both applications incorporated by reference herein in their entirety.

In an embodiment, controls on the docking station **120** and/or the docked handheld **110** provide controls for the modular patient monitor **100**. For example, the controls can include buttons for alarm suspend/silence and mode/enter, a trim knob to toggle thru screen menus, and other controls such as next, up, down or across page navigation, parameter selection and entry, data entry, alarm limit selection and selection of probe-off detection sensitivity. As a secondary control method, the modular patient monitor **100** can include a port for an external keyboard for patient context entry and to navigate the menu. In an embodiment, the docking station has a touch screen, for example, the display **122** or a docked handheld monitor **110** can provide touch screen functionality. In an embodiment, the modular patient monitor **100** has a bar code scanner module adapted to automatically enter patient context data.

The modular patient monitor **100** can include an integral handle **155** for ease of carrying or moving the monitor **100** and dead space for storage for items such as sensors, reusable cables, ICI cable and cuff, EtCO₂ hardware and tubing, temperature disposables, acoustic respiratory sensors, power cords and other accessories such as ECG leads, BP cuffs, temperature probes and respiration tapes to name a few. The monitor **100** can operate on AC power or battery power. The modular patient monitor **100** can stand upright on a flat surface or can allow for flexible mounting such as to a monitor arm or mount, an anesthesia machine, bedside table and/or computer on wheels. In one embodiment, the docking station **120** includes a Video Electronics Standards Association (VESA) mount for attaching stands, monitor arms, or other mounting devices.

In one embodiment, the docking station **120** can have its own stand-alone patient monitoring functionality, such as for pulse oximetry, and can operate without an attached handheld monitor **110**. The docking station receives patient

data and determines measurements to display for a monitored physiological parameter.

One or more of handheld monitors **110** can be docked to the docking station **120**. When undocked, the handheld monitor **110** operates independently of the docking station **120**. In some embodiments, a particular handheld monitor can be configured to receive patient data and determine parameter measurements to display for a particular physiological parameter, such as, for example, blood pressure, other blood parameters, ECG, and/or respiration. In one embodiment, the handheld monitor can operate as a portable monitor, particularly where only some parameters are desired or need to be measured. For example, the handheld monitor, while providing patient monitoring, can travel with a patient being moved from one hospital room to another or can be used with a patient travelling by ambulance. Once the patient reaches his destination, the handheld monitor can be docked to a docking station at the destination for expanded monitoring.

In some embodiments, when a handheld monitor **110** is docked to the docking station **120**, additional parameters can become available for display on the main display **122**. Upon receiving additional measurements, the docking station **120** can reorganize and/or resize existing measurements on the display **122** to make room for measurements of the additional parameters. In some embodiments, a user can select which measurements to display, drop, and/or span using the controls on the docking station **120**. In some embodiments, the docking station **120** can have an algorithm for selecting measurements to display, drop, and/or span, such as by ranking of measurements or by display templates.

In order to expand display space on the main display **122**, measurements can be spanned across the main display **122** and the displays on the handheld monitors **110**. In one embodiment, the measurements can be spanned by displaying a partial set of the measurements on the main display **122** and additional measurements on the handheld monitors **110**. For example, the main display **122** can display some measurements of a parameter, such as a numerical value, while the handheld monitor **110** displays additional measurements, such as the numerical value and an associated waveform.

Alternatively, measurements can be spanned by mirroring on the main display **122** the handheld monitor display. For example, portions of the main display **122** can display all or some of the measurements on a handheld monitor display, such as a numerical value and a waveform.

In one embodiment, the main display **122** can take advantage of its greater size relative to handheld monitor displays to display additional measurements or to display a measurement in greater detail when measurements of a physiological parameter are spanned. For example, portions of the main display **122** can display numerical values and a waveform while a handheld monitor display shows only a numerical value. In another example, the main display **122** can display a waveform measured over a longer time period than a waveform displayed on the handheld monitor, providing greater detail.

In some embodiments, the main display **122** displays a set of measurements when the modular patient monitor **100** is operating independently (e.g. a numerical value and a waveform), but only a partial set of the measurement when docked to the docking station (e.g. numerical value), thereby freeing up display space on the handheld monitor's display. Instead, the remaining measurements (e.g. waveform) can be displayed on the docking station display. In some embodiments, the partial measurement (e.g. numerical value) on the portable monitor is enlarged to increase

readability for a medical professional. In some embodiments, the handheld monitor display can show the partial measurement in greater detail or display an additional measurement.

In some embodiments, data is transmitted between components of the modular patient monitoring system, such as a patient monitor, handheld monitors **110** and/or expansion modules **150** through a data connection. The data can be transferred from one component through the docking station's docking port and then to another component. In one embodiment, a cable can be used to connect an input on one component to an output on another component, for a direct data connection. Data can also be transmitted through a wireless data connection between the docking station **120** and components and/or between individual components. In some embodiments, the docking station can further analyze or process received data before transmitting the data. For example, the docking station can analyze data received from one or more monitors and generate a control signal for another monitor. The docking station can also average, weight and/or calibrate data before transmitting the data to a monitor.

Data from other monitoring components can be used to improve the measurements taken by a particular monitoring component. For example, a brain oximetry monitor or module can receive patient data from a pulse oximetry monitor or module, or vice versa. Such data can be used to validate or check the accuracy of one reading against another, calibrate a sensor on one component with measurements taken from a sensor from another component, take a weighted measurement across multiple sensors, and/or measure the time lapse in propagation of changes in a measured physiological parameter from one part of the body to another, in order, for example, to measure circulation. In one example, a monitor can detect if the patient is in a low perfusion state and send a calibration signal to a pulse oximetry monitor in order to enhance the accuracy of the pulse oximetry measurements. In another example, data from a pulse oximetry monitor can be used as a calibration signal to a blood pressure monitor. Methods and systems for using a non-invasive signal from a non-invasive sensor to calibrate a relationship between the non-invasive signal and a property of a physiological parameter are described in U.S. Pat. No. 6,852,083, entitled System and Method of Determining Whether to Recalibrate a Blood Pressure Monitor, issued Feb. 8, 2005, incorporated by reference herein in its entirety. Of course, other information from one monitor of any type can be used to enhance the measurements of another monitor.

FIGS. 2A-2B illustrate side and rear views of a modular patient monitor embodiment **200** having an attached stand. In the illustrated embodiment, the stand **205** attaches to the docking station **120** via a mount **210**, such as a VESA mount. In FIGS. 2A and 2B, the handheld monitor **110** attaches to a docking arm **215** configured to orient the handheld monitor display at an approximately 90 degree angle to the main display **122**. By positioning the handheld **110** in a different orientation than the main display **122**, users, such as health professionals, can view the parameters on display from different positions in a location, such as a hospital room or operating room. For example, a surgical team in a first position operating on a patient can view parameters on one display while an anesthesiologist monitoring the patient in a second position can view parameters on the handheld display. In some embodiments, the parameters on the handheld display can be different than the

parameters on the main display, for example, where health professionals are concerned with or are monitoring different parameter sets.

Relative to FIGS. 1A and 1B, the main display 122 and stand 205 are configured in portrait mode, where the height of the display is greater than the width, as opposed to landscape mode, where the width of the display is greater than the height. In one embodiment, the main display 122 may be rotated from portrait mode to landscape mode and vice versa.

FIGS. 2C and 2D illustrate front and rear perspective views of an embodiment of the modular patient monitor 230 having two handheld monitors 235, 240 attached to the docking station 120 with each handheld monitor in a different orientation. The modular patient monitor 230 can include a module dock 140 attached to the docking station 120.

In the illustrated embodiment, the first handheld monitor 235 is facing a different direction than the main display 122, and a second handheld monitor 240 faces approximately the same direction as the main display 122 and angled upwards. In one embodiment, the main display 122 is positioned at eye-level of a health professional and the second handheld monitor 240 below the main display 122 is angled upwards towards the view of the health professional. In one embodiment, the second handheld monitor 240 can be placed above the main display 122 and angled downward towards the view of the health professional.

In one embodiment, the second handheld monitor 240 can function as a touch screen input device for the primary monitor when attached to the docking station 120. For example, the handheld monitor 240 can display monitor controls in addition to or instead of parameter values. In one embodiment, a user can select the display mode of the handheld monitor.

In one embodiment, the second handheld monitor 240 is attached to a transport dock 245 having an integrated handle. In one embodiment, the transport dock 245 can attach or detach to a docking port on the docking station and serves as a portable carrier for one or more handheld monitors and/or other monitoring components. Embodiments of the transport dock 245 are described in further detail below.

FIGS. 2E and 2F illustrate front and rear perspective views of the modular patient monitor embodiment 230 of FIGS. 2C and 2D attached to a mounting arm 250. In one embodiment, the handle 255 can allow a user to move the patient monitor 230 into different positions and/or orientations. FIG. 2G illustrates an exploded view of the patient monitor 230 embodiment.

In one embodiment, the module dock 140 can receive different sizes of expansion modules. For example, modules can be 1× size 240, 2× size 265 or 3× size 270. In one embodiment, larger modules provide greater measurement capability and/or processing power. For example, a 3× module can measure more parameters, provide more detailed monitoring of a parameter, and/or track more complex parameters relative to a 1× module. In one embodiment, an expansion module can include a display 275 on an exposed portion of the module to display parameter measurements, module status, and/or other information.

FIGS. 2H-2J illustrate rear perspective, exploded, and side views, respectively, of another embodiment of the modular patient monitor 255. A front view of the embodiment is shown in FIG. 6. In this embodiment, the modular patient monitor 255 includes a docking station 260 with one or more displays 262 and/or portable monitors having displays 265 attached. The display 262 can be integrated with

the docking station or detachable. The illustrated docking station 260 is generally elongate with docking mechanisms for one or more displays 262 and/or portable monitors 265 on the front (e.g. user facing side) of the docking station 260. In the illustrated embodiment, the docking station's 260 front surface is a generally convex surface configured to attach to generally concave docking surfaces of the display 262 and/or portable monitors 265. The docking station's rear facing surface can also be generally convex.

A module dock 270 can be integrated or detachably connected to the docking station 260. The module dock 270 can provide mechanical and/or electrical connections to one or more expansion modules 267. In FIGS. 2H, 2I, and 2J, the module dock 270 is attached to the bottom facing side of the docking station; however, other configurations, such as being attached to the sides or the top of the docking station 260, are possible.

The rear facing side of the docking station 260 can include or attach to a connector assembly 275, 277 for attachment to a stand, mount, mounting arm 272, or the like. In one embodiment, the connector assembly can include a pin, hinge, swivel mechanism or the like for allowing rotation of the docking station 260 along a horizontal and/or vertical axis.

FIGS. 3A and 3B illustrate perspective views of an embodiment of a transport dock, carrier dock or transport cradle 300. In one embodiment, the transport dock 300 serves as a holder, cradle or a carrier for a handheld monitor 110. For example, the transport dock 300 can include an attachment mechanism to a bed frame, stand, ambulance interior, and or other mounting surface. In one embodiment, the transport dock 300 expands the capability of a handheld monitor 110 by, for example, providing docking ports for expansion modules 150. In some embodiments, the expansion modules 150 includes a display 305 on one side, where the display remains exposed even after the expansion module is docked.

In one embodiment, the transport dock 300 is roughly a rectangular box shape and can include one or more docking ports 310, 320 on one or more faces or on one or more sides. The docking ports 310, 320 can receive one or more expansion modules 150 and/or one or more handheld monitors 110. For example, the front of the transport dock can include a docking port 320 for receiving eclectically and/or mechanically the handheld monitor 110. A display can be part of the transport dock. Alternatively, the display can be part of the handheld monitor. In the illustrated embodiment, the body of the transport dock 300 includes two expansion docking ports 310 for two expansion modules 150. In the illustrated embodiment, the docking ports 310 are arranged behind the handheld dock 320 in order to more efficiently use space and reduce the length of the assembled transport dock. The transport dock 300 can further include an integrated handle 330 for enhancing the portability of the transport dock 300. In one embodiment, the transport dock 300 is attachable to a docking station 120, for example, via a docking port 130.

In the illustrated embodiment, the expansion module 150 is configured for ease of installation and removal from the transport dock 300. An extraction handle 332 can be provided on the exposed side of the expansion module when docked. The extraction handle can be made of rubber or other high friction material. Raised textures can be formed on the surface of the extraction handle 332 to increase friction. In one embodiment, the extraction handle 332 is integrated into the expansion module and can include a cable port for receiving a cable connector 334. In another embodi-

ment, the extraction handle 332 is part of the cable connector 334 and attaches to the expansion module 150 through a locking mechanism, such as a tab, latch or pin system. In one embodiment, the locking mechanism to the expansion module 150 can be articulated by pushing the cable connector 334 into the extraction handle 332 or by otherwise moving the connector relative to the handle. In some embodiments, a docking port 336 on the expansion module can be generally linearly aligned with an extraction handle 332 to allow the expansion module 150 to be pulled out of the transport dock 300 by applying an outward linear force on the extraction handle 332. The transport dock 300 can include a locking mechanism 338 that may need to be released before removing the expansion module 150.

The transport dock 300 can provide additional portability and/or functionality to a handheld monitor 110. For example, the transport dock 300 can increase the parameter monitoring capability of the handheld monitor 110 by providing an interface and/or data connection with the one or more expansion modules 150. In one embodiment, the expansion modules 150 for attachment to the transport dock 300 and connection to the monitor 110 can be selected based on the intended use. For example, a transport dock 300 for use with a patient with head trauma can include a EEG module while a transport dock 300 for use with a heart patient can include a cardiac output module. In one embodiment, the transport dock module 300 can provide an additional power source to the handheld monitor 110.

FIG. 3C illustrates a perspective view of another embodiment of a transport dock 340. The transport dock 340 includes a multi-module docking port 345 within the body, with an opening on one edge of the body for receiving multiple expansion modules 150. In one embodiment, the transport dock 340 includes another multi-module docking port 345 or other docking port for another monitoring component 350. For example, the monitoring component 350 can be a power source, such as a battery, for providing power during portable operation of the handheld monitor. The transport dock 340 includes docking port 355 for a mechanically and/or electrically receiving the handheld monitor 110 and a handle 360.

FIG. 3D illustrates a perspective view of another embodiment of a transport dock 370 with a multi-size docking port 372. In the illustrated embodiment, the transport dock is roughly rectangular shaped with handles 375 on opposite edges. On the front of the transport dock 370 is a multi-sized docking port 372 for different sized handheld monitors 380, 385, 390. In one configuration, the docking port 372 can fit four small handheld monitors 385. In another configuration, the docking port 372 can fit two medium handheld monitors 380. In another configuration, the docking port 372 can fit one large monitor 390. In another configuration, the docking port 372 can fit a combination of small 385, medium 385, and/or large handheld monitors 390. As will be apparent, the docking port 372 can be configured to receive different combinations and numbers of handheld monitors.

In one embodiment, the transport dock 370 can include multiple docking ports in addition to or instead of a multi-size docking port 372. For example, the transport dock 370 can include to one medium sized docking port and two small sized ports. As will be apparent, different combinations and numbers of port sizes may be used.

FIG. 3E illustrates a perspective views of another embodiment of a transport dock 392 with an attached docking arm 395. The docking arm 395 can be integrated or detachable from the transport dock. The docking arm 395 can be used

to attach the transport dock 392 electrically and/or mechanically to a docking station 120.

FIGS. 4A-4F illustrate embodiments of a monitoring tablet. In some embodiments, the monitoring tablet is a transport dock with an integrated patient monitor.

In FIG. 4A, the tablet 405 is roughly rectangular shaped with handles 410 on opposite edges. The display 415 displays one or more parameter values and/or waveforms of monitored parameters. The tablet 405 can have one or more controls, such as buttons, dials, or a touch screen. The tablet 405 can include a wireless transmitter and/or receiver for communicating with a physiological sensor, patient monitor and/or docking station.

FIG. 4B illustrates a monitoring tablet 420 with a handle 410 on one edge and a docking port 425 for receiving a cable assembly 430 from a physiological sensor, docking station and/or patient monitor. As will be apparent, the handle 410 and docking port 425 can be located on any side of the monitoring tablet 420.

FIG. 4C illustrates another embodiment of a monitoring tablet 440. The monitoring tablet 440 includes handles along two, opposite sides 410. The handles 410 include a textured area 445, comprising bumps, protrusions, a mesh or web, or the like, for providing better grip for a user. In one embodiment, the textured area 445 comprises a rubberized grip. The handle 410 can include a docking port 425 for receiving a cable assembly 430.

FIG. 4D illustrates an embodiment of the monitoring tablet 440 of FIG. 4C with a mounting surface 450 on the back for mounting the tablet 440 to a stand 455, mounting arm, or other mounting surface. In one embodiment, the monitoring tablet 440 attaches to a docking port 135 of a docking station 120. In one embodiment, the mounting surface 450 comprises input, output (I/O) and/or power connections, for example, for docking with a docking station.

FIGS. 4E-4F illustrate perspective and exploded views, respectively, of a monitoring tablet embodiment 460 having multiple expansion slots for expansion modules 465. In one embodiment, the parameters or screen image that would ordinarily be displayed on the module displays when undocked are available for viewing in a window, tab, or the like on the monitoring tablet display. For example, there could be a tab on the tablet display that, when touched, causes the parameters or screen image from a module to appear.

FIGS. 5A1-5D illustrate various docking station embodiments capable of receiving a transport dock, monitoring tablet, and/or handheld monitor. FIG. 5A1 illustrates the transport dock 370 of FIG. 3D attachable mechanically and/or electrically to a docking station 505 embodiment via a docking port 510. FIG. 5A2 illustrates an exploded view of the embodiment in FIG. 5A1.

FIG. 5B illustrates a docking station embodiment 520 having docking ports for a monitoring tablet 530 and a transport dock 540. In one embodiment, the docking station 520 does not include an integrated patient monitor or display. The transport dock 540 can include multiple docking ports for receiving multiple portable monitors 545. The portable monitors 545 can be expansion modules with displays to increase the available display space. For example, additional portable monitors 545 can be added in order to measure and/or monitor additional parameters. In the illustrated embodiment, the docking station 520 is attached to a mounting arm.

FIG. 5C illustrates the transport dock 540 of FIG. 5B with a portable monitor 545 removed from its docking port 550.

FIG. 5D illustrates a docking station embodiment 555 with docking ports for multiple transport dock 540, 557, multiple types of transport docks, and/or one or more monitoring tablets 530. FIG. 5E illustrates an exploded view of the docking station embodiment 555. In one embodiment, the transport docks 540, 557 can provide docking ports 556 for multiple types of handheld monitors 545, 560. In one embodiment, the handheld 560 is a Radical® or Radical-7™ handheld monitor.

In one embodiment, the docking station 555 operates in tandem or in communication with a patient monitor 565 or another docking station. The docking station 555 can communicate with the patient monitor 555 through a wired or wireless communications medium.

FIG. 6 illustrates a front view of the embodiment of the modular patient monitor 600 of FIGS. 2H-2J, displaying measurements for parameters across multiple displays. The multiple displays can be part of one or more components of the modular patient monitor 600, such as a first display 601 (e.g. primary or integrated display), one or more portable monitors 602, 603, and/or one or more expansion modules 605. Measurements can be spanned across the multiple displays, for example, by displaying a partial set of the measurements on the first display 601 and additional measurements on a portable monitor 602, 603. In one embodiment, instant readings, such as current numerical measurements 625, 630, can be displayed on one display (e.g. on the portable monitor display 625, 630) while measurements over time, such as waveforms 609, 615, 617 are displayed on another display (e.g. on the first display 601 or on an expansion module 605). Thus, a user can refer to one display for a summary of a status of a monitored patient, while referring to another display for more detailed information. Images 610 derived from the patient, such as ultrasound images, thermal images, optical coherence tomography (OCT) images can also be displayed on one or more displays.

In one embodiment, measurements of the parameters can be organized into different views that are shown on the displays of the patient monitor 600. For example, views can include a standard format, a tend-centric logically grouped format, or an expandable view where measurement screens are collapsed into a diagram or representation (e.g. the human body, brain, lungs, peripheries, or the like) that can be viewed in more detail by selecting sections of the diagram.

In one embodiment, one portable monitor 602 can be for a one part of the body, such as the head, measuring parameters for that particular part, (e.g., cerebral oximeter, EEG, core pulse CO-oximetry, pulse oximetry of the forehead, ear, or carotid, or the like) while another portable monitor 603 is for another part of the body, such as the periphery and lungs, and measuring parameters for that second part (e.g., pulse CO-Oximetry or pulse oximetry of the periphery or digit, RAM, ECG, blood pressure, organ, liver or kidney oximetry, or the like).

Measurements on the display or other portions of the display can be highlighted, colored, flashed, or otherwise visually distinguished in order to alert or notify users of important or irregular measurements. For example, normal measurements can be displayed in green, abnormal in yellow and critical measurements in red. As discussed above, measurements can be displayed for many different parameters, such as EEG, BP, ECG, temperature, cardiac output, oxygen saturation (SpO₂), pulse rate (PR), perfusion index (PI), signal quality (SiQ), a pulse waveform (pleth), as well as other parameters.

In some embodiments, a user can select which measurements to display, drop, and/or span using controls 620 on the modular patient monitor 600. The controls 620 can be physical controls (e.g. buttons, switches) or virtual controls (e.g. touch screen buttons). In some embodiments, the monitor 600 can have an algorithm for selecting measurements to display, drop, and/or span, such as by ranking of measurements, by display templates or by user preferences. In some embodiments, the controls can alter, initiate, suspend or otherwise change the procedures being performed on the patient. For example, an anesthesiologist may increase the level of anesthesia provided to the patient or a doctor can begin therapy treatment by inputting commands through the controls. In one embodiment, the patient monitor 600 may request identification (e.g. login, password, ID badge, biometrics, or the like) before making any changes.

FIG. 7 illustrates a general block diagram of an embodiment of a physiological monitoring family. FIG. 7 illustrates a physiological monitoring family 700 having a handheld monitor 705, a tablet monitor 710, a full-sized display 715, a 1x3 module rack or dock 720, a 9x9 module rack or dock 725, and corresponding monitor modules 730 (e.g. expansion module or handheld monitor). In some embodiments, one or more components can function, alone or in combination, as a patient monitor. In an embodiment, the monitoring family 700 can be in communication with a sensor array, which can include optical and acoustic sensors for measuring blood parameters, such as oxygen saturation; and acoustic parameters, such as respiration rate; and for body sound monitoring. In an embodiment, sensor data is transmitted via cables or wirelessly to the monitors or to local or wide area hospital or medical networks.

In one embodiment, the large display 715 integrates data from a tablet 710, hand held 705 or various module monitors 730. In one embodiment, the large display includes a patient monitor and provides a platform for an enhanced situational awareness GUI. A display bracket 735 allows removable attachment of various devices, including a 1x3 rack 720 or a tablet monitor 710, to name a few. The rack embodiment contains one or more removable OEM monitor, control or display modules 730. These embodiments can function as a multiple parameter monitor having flexible user interface and control features. In one embodiment, the tablet monitor 710 has a removable user interface portion for the monitor (e.g. remote control or other input device) and/or touch screen controls for the display.

FIGS. 8A-E are top, front, bottom, side and perspective views, respectively, of the handheld monitor embodiment 705 of FIG. 7.

FIGS. 9A-D are top, front, side and perspective views, respectively, of the tablet monitor embodiment 710 of FIG. 7.

FIGS. 10A-E are top, front, side, perspective and exploded views, respectively, of the 3x3 rack embodiment 725 of FIG. 7 with mounted display modules. In one embodiment, the mounted display modules are multiple single parameter monitor modules. In an embodiment, each removable module has a wired or wireless network connection (e.g., 802.11, BLUETOOTH or the like), a 4.3" display and a battery for standalone operation. This allows each module to be used as a single parameter transport monitor, as well as used as part of a larger modular patient monitoring system. In some embodiments, the module mechanical form and fit and the electrical/electronic interfaces are standardized to advantageously allow for the integration of OEM acute care monitoring, control and display technologies into the physiological monitoring family.

FIGS. 11A-E are top perspective, front, side, and exploded views, respectively, of a 1×3 rack embodiment 720 of FIG. 7 with mounted monitor, control and/or display modules.

FIGS. 12A-D are top, front, side and perspective views, respectively, of the large display 715 and display bracket 735 of FIG. 7.

FIGS. 13A-B are perspective and exploded views of another embodiment of a modular patient monitor 1300. In the illustrated figure, a docking station 1303 is attached to a movable mount or arm 1310 on its back side, while its front side comprises multiple docking ports 1320 for multiple monitor modules 1315. The illustrated monitor module 1315 includes a cable port on the side that can provide improved cable management. For example, by having the port on the side, sensor cables that attach to the monitor can be kept from blocking the display. In one embodiment, the docking station 1303 can comprise a 3×3 rack with sufficient space between columns to allow cables to run between the columns. This can improve organization and cable management for the modular patient monitor 1300. In an embodiment, the docking station 1303 is comprised of multiple module racks (e.g. three 1×3 module racks) attached together.

FIG. 13C illustrates a perspective view of an embodiment of a 1×3 module rack. The illustrated module rack 1305 includes raised supports 1320 for supporting and/or attaching to one or more of the edges (e.g. top and bottom) of a handheld monitor or expansion module. The supports 1320 can include connections for providing power and/or data communication to the handheld monitor or expansion module.

FIGS. 14A-B illustrates an embodiment of the monitor module 1315 of FIG. 13A-13B used in combination with a single port dock 1405. The dock 1405 can include a mounting point for a stand 1410. In one embodiment, the monitor module 1315 can be directly connected to the stand 1410 without using the dock 1405.

FIG. 15 illustrates an embodiment of a single port dock 1505. The dock can include a docking port 1510 for a module monitor and an attachment clip or hook 1515. The attachment clip 1515 can be used to attach the dock 1505 to a bed, stand, or other attachment point.

Modular patient monitors, transport docks, and docking stations have been disclosed in detail in connection with various embodiments. These embodiments are disclosed by way of examples only and are not to limit the scope of the claims that follow. One of ordinary skill in art will appreciate many variations and modifications. Indeed, the novel methods and systems described herein can be embodied in a variety of other forms; furthermore, various omissions, substitutions and changes in the form of the methods and systems described herein can be made without departing from the spirit of the inventions disclosed herein. The claims and their equivalents are intended to cover such forms or modifications as would fall within the scope and spirit of certain of the inventions disclosed herein.

One of ordinary skill in the art will appreciate the many variations, modifications and combinations possible. For example, the various embodiments of the patient monitoring system can be used with sensors that can measure any type of physiological parameter. In various embodiments, the displays used can be any type of display, such as LCDs, CRTs, plasma, and/or the like. Further, any number of handheld monitors and/or expansion modules can be used as part of the patient monitoring system. In some embodiments, the expansion modules can be used instead of handheld monitors and vice versa. Further, in some embodiments,

parameters described above as measured by a monitor can be enabled by an expansion module and/or monitors can have built functionally to monitor parameters described as enabled by an expansion module. In some embodiments, the modular monitoring system 100 can use multiple types of docking ports to support various different monitoring components. Embodiments of the transport dock can support any number of handheld monitors and/or expansion modules, depending on the configuration of the dock.

In certain embodiments, the systems and methods described herein can advantageously be implemented using computer software, hardware, firmware, or any combination of software, hardware, and firmware. In one embodiment, the system includes a number of software modules that comprise computer executable code for performing the functions described herein. In certain embodiments, the computer-executable code is executed on one or more computers or processors. However, a skilled artisan will appreciate, in light of this disclosure, that any module that can be implemented using software can also be implemented using a different combination of hardware, software or firmware. For example, such a module can be implemented completely in hardware using a combination of integrated circuits. Alternatively or additionally, such a module can be implemented completely or partially using specialized computers or processors designed to perform the particular functions described herein rather than by general purpose computers or processors.

Moreover, certain embodiments of the disclosure are described with reference to methods, apparatus (systems) and computer program products that can be implemented by computer program instructions. These computer program instructions can be provided to a processor of a computer or patient monitor, special purpose computer, or other programmable data processing apparatus to produce a machine, such that the instructions, which execute via the processor of the computer or other programmable data processing apparatus, create means for implementing the acts specified herein to transform data from a first state to a second state.

Conditional language used herein, such as, among others, “can,” “could,” “might,” “may,” “e.g.,” and the like, unless specifically stated otherwise, or otherwise understood within the context as used, is generally intended to convey that certain embodiments include, while other embodiments do not include, certain features, elements and/or states. Thus, such conditional language is not generally intended to imply that features, elements and/or states are in any way required for one or more embodiments or that one or more embodiments necessarily include logic for deciding, with or without author input or prompting, whether these features, elements and/or states are included or are to be performed in any particular embodiment.

What is claimed is:

1. A docking station for a modular patient monitoring system, the docking station comprising:
 - a first display screen;
 - a first docking port of a plurality of docking ports, wherein:
 - the first docking port is in communication with the first display screen, and
 - the first docking port is positioned on a side of the docking station;
 - a first detachable docking arm configured to extend from the first docking port and beyond an edge of the first display screen when the first detachable docking arm is connected to the first docking port, the first detachable docking arm comprising:

17

- a first connector, configured to provide a first electrical and mechanical connection with the first docking port, and disconnectable from the first docking port; and
- a second connector, configured to provide a second electrical and mechanical connection with a detachable first portable monitor, and disconnectable from the first portable monitor, wherein:
- the first portable monitor is configured to provide functionality for monitoring of a first one or more patient parameters,
- the first detachable docking arm is configurable to position the first portable monitor in any of a plurality of positions relative to the first display screen, and
- the second connector is positionable beyond the edge of the first display screen on the detachable docking arm when the detachable docking arm is connected to the first docking port; and
- a second docking port of the plurality of docking ports, wherein:
- the second docking port is in communication with the first display screen,
- the second docking port is configured to provide an interface with a first detachable expansion module, and
- the first detachable expansion module is configured to provide functionality for monitoring of a second one or more patient parameters.
2. The docking station of claim 1, wherein the first docking port is configured to be interchangeably usable with a plurality of different portable monitors.
3. The docking station of claim 2, wherein the second docking port is configured to interchangeably interface with a plurality of different expansion modules.
4. The docking station of claim 1 further comprising:
- a third docking port of the plurality of docking ports, wherein:
- the third docking port is in communication with the first display screen,
- the third docking port is configured to provide an electrical and mechanical connection with a second portable monitor via a second docking arm, and
- the second portable monitor is configured to provide functionality for monitoring of a third one or more patient parameters.
5. The docking station of claim 4, wherein:
- the second docking port is configured to provide an interface with a second expansion module, and
- the second expansion module is configured to provide functionality for monitoring of a fourth one or more patient parameters.
6. The docking station of claim 1, wherein the second docking port interfaces with the first detachable expansion module via a module dock.
7. The docking station of claim 6, wherein the module dock provides an electrical and mechanical connection between the first detachable expansion module and the docking station.
8. The docking station of claim 1, wherein the first portable monitor includes a second display screen.
9. The docking station of claim 8, wherein the second display screen is viewable simultaneously with the first display screen when the first portable monitor is connected to the first docking port via the first detachable docking arm.
10. A method for displaying measurements of patient parameters, the method comprising:

18

- receiving, at a docking station and via a first docking port of the docking station, a first signal indicative of a first one or more patient parameters from a detachable first portable monitor, wherein:
- the first docking port is positioned on a side of the docking station,
- a first detachable docking arm is configured to extend from the first docking port and beyond an edge of a first display screen when the first detachable docking arm is connected to the first docking port, the first detachable docking arm comprising:
- a first connector, configured to provide a first electrical and mechanical connection with the first docking port, and disconnectable from the first docking port; and
- a second connector, configured to provide a second electrical and mechanical connection with a first portable monitor, and disconnectable from the first portable monitor, the second connector positionable beyond the edge of the first display screen on the detachable docking arm when the detachable docking arm is connected to the first docking port;
- the first portable monitor is configured to provide functionality for monitoring of the first one or more patient parameters, and
- the first detachable docking arm is configurable to position the first portable monitor in any of a plurality of positions relative to a first display screen;
- receiving, at the docking station and via a second docking port of the docking station, a second signal indicative of a second one or more patient parameters from a first detachable expansion module, wherein:
- the second docking port is configured to provide an interface with the first detachable expansion module, and
- the first detachable expansion module is configured to provide functionality for monitoring of the second one or more patient parameters; and
- displaying measurements of at least one of the first or second one or more patient parameters on the first display screen of the docking station.
11. The method of claim 10, wherein the first detachable docking arm is configured to be interchangeably usable with a plurality of different portable monitors.
12. The method of claim 11, wherein the second docking port is configured to interchangeably interface with a plurality of different expansion modules.
13. The method of claim 10 further comprising:
- receiving, at the docking station and via a third docking port of the docking station, a third signal indicative of a third one or more patient parameters from a second portable monitor, wherein:
- the third docking port is configured to provide an electrical and mechanical connection with the second portable monitor via a second docking arm, and
- the second portable monitor is configured to provide functionality for monitoring of the third one or more patient parameters.
14. The method of claim 13 further comprising:
- receiving, at the docking station and via the second docking port of the docking station, a fourth signal indicative of a fourth one or more patient parameters from a second expansion module, wherein:
- the second docking port is configured to provide an interface with the second expansion module, and

the second expansion module is configured to provide functionality for monitoring of the fourth one or more patient parameters.

15. The method of claim 10, wherein the second docking port interfaces with the first detachable expansion module via a module dock. 5

16. The method of claim 15, wherein the module dock provides an electrical and mechanical connection between the first detachable expansion module and the docking station. 10

17. The method of claim 10, wherein the first portable monitor includes a second display screen.

18. The method of claim 17, wherein the second display screen is viewable simultaneously with the first display screen when the first portable monitor is connected to the first docking port via the first detachable docking arm. 15

* * * * *

专利名称(译)	模块化患者监护仪		
公开(公告)号	US9847002	公开(公告)日	2017-12-19
申请号	US14/733781	申请日	2015-06-08
[标]申请(专利权)人(译)	梅西莫股份有限公司		
申请(专利权)人(译)	Masimo公司		
当前申请(专利权)人(译)	Masimo公司		
[标]发明人	KIANI MASSI JOE E AL ALI AMMAR OREILLY MICHAEL JANSEN PAUL RONALD BARKER NICHOLAS EVAN SAMPATH ANAND		
发明人	KIANI, MASSI JOE E. AL-ALI, AMMAR O'REILLY, MICHAEL JANSEN, PAUL RONALD BARKER, NICHOLAS EVAN SAMPATH, ANAND		
IPC分类号	G08B13/22 G06F1/16 A61B5/1455 A61B5/0205 A61B5/024 A61B5/08 A61B5/00		
CPC分类号	G08B13/22 A61B5/02055 A61B5/02438 A61B5/08 A61B5/1455 A61B5/6898 A61B5/7445 A61B5/7425 G06F1/1654 A61B2560/0443 A61B2560/0456 G06F1/165 G06F1/1632 G06F1/1649		
优先权	61/407033 2010-10-27 US 61/407011 2010-10-26 US 61/405125 2010-10-20 US 61/290436 2009-12-28 US 61/288843 2009-12-21 US		
其他公开文献	US20150351704A1		
外部链接	Espacenet USPTO		

摘要(译)

模块化患者监护仪为各种患者监护应用提供多用途，可扩展的解决方案。在一个实施例中，模块化患者监测器利用多波长光学传感器和/或声学传感器技术在其核心提供血液成分监测和声学呼吸监测（ARM），包括脉搏血氧测量参数和额外的血液参数测量，例如碳氧血红蛋白（HbCO）。和高铁血红蛋白（HbMet）。扩展模块提供血压BP，血糖，ECG，CO2，镇静深度和脑血氧测定等等。本公开的各方面还包括用于为手持式监视器提供增强的便携性和功能的运输基座。在一个实施例中，运输坞提供一个或多个对接接口，用于将监视组件放置成与其他监视组件通信。在一个实施例中，运输基座附接到模块化患者监测器。

