



US009352166B2

(12) **United States Patent**  
**Sullivan et al.**

(10) **Patent No.:** **US 9,352,166 B2**  
(45) **Date of Patent:** **May 31, 2016**

(54) **WEARABLE CARDIAC DEFIBRILLATOR SYSTEM SOUNDING TO BYSTANDERS IN PATIENT'S OWN VOICE**

(2013.01); *A61B 5/7405* (2013.01); *A61N 1/3968* (2013.01); *A61N 1/3987* (2013.01)

(58) **Field of Classification Search**  
CPC . *A61N 1/3993*; *A61N 1/3625*; *A61N 1/3925*; *A61B 5/053*; *A61B 5/7405*; *A61B 5/742*  
See application file for complete search history.

(71) Applicant: **West Affum Holdings Corp.**, Grand Cayman (KY)

(72) Inventors: **Joseph L. Sullivan**, Kirkland, WA (US); **David Peter Finch**, Bothell, WA (US); **Phillip Dewey Foshee, Jr.**, Woodinville, WA (US); **Isabelle Banville**, Newcastle, WA (US); **Richard C. Nova**, Seattle, WA (US); **Krystyna Szul**, Seattle, WA (US); **Daniel Finney**, Woodinville, WA (US); **Laura Marie Gustavson**, Redmond, WA (US); **Gregory T. Kavounas**, Bellevue, WA (US)

(56) **References Cited**

U.S. PATENT DOCUMENTS

3,724,355 A 4/1973 Unger  
4,583,524 A 4/1986 Hutchins  
(Continued)

FOREIGN PATENT DOCUMENTS

WO 2012064604 A1 5/2012

OTHER PUBLICATIONS

Zoll LifeVest Model 4000 Patient Manual PN 20B0047 Rev B, (C) 2009-2012.

(Continued)

*Primary Examiner* — Robert N Wieland

(74) *Attorney, Agent, or Firm* — Kavounas Patent Law Office, PLLC

(73) Assignee: **WEST AFFUM HOLDINGS CORP.**, Grand Cayman (KY)

(\* ) Notice: Subject to any disclaimer, the term of this patent is extended or adjusted under 35 U.S.C. 154(b) by 0 days.

(21) Appl. No.: **14/525,165**

(22) Filed: **Oct. 27, 2014**

(65) **Prior Publication Data**  
US 2015/0290469 A1 Oct. 15, 2015

**Related U.S. Application Data**

(60) Provisional application No. 61/955,389, filed on Mar. 19, 2014.

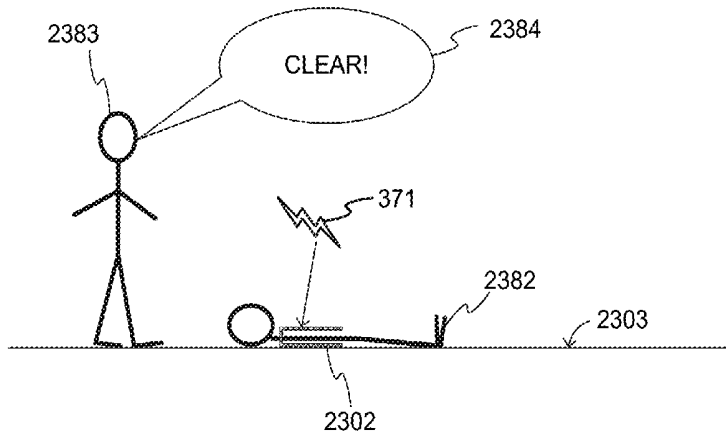
(51) **Int. Cl.**  
*A61N 1/00* (2006.01)  
*A61N 1/39* (2006.01)  
(Continued)

(52) **U.S. Cl.**  
CPC ..... *A61N 1/3993* (2013.01); *A61B 5/053* (2013.01); *A61B 5/11* (2013.01); *A61B 5/742*

(57) **ABSTRACT**

A wearable cardiac defibrillator (“WCD”) system may include a support structure that a patient can wear, an energy storage module that can store an electrical charge, and a discharge circuit that can discharge the electrical charge through the patient so as to shock him or her, while the patient is wearing the support structure. Embodiments may actively take into account bystanders, both to protect them from an inadvertent shock, and also to enlist their help. In some embodiments, the WCD system includes a speaker system and a memory. Prompts have been saved in advance in the patient’s own voice, and stored in the memory. In case of an emergency, the prompts may be played by the speaker system in the patient’s own voice, and heard by a bystander.

**31 Claims, 22 Drawing Sheets**



(51)	<b>Int. Cl.</b> <i>A61B 5/00</i> <i>A61B 5/11</i> <i>A61B 5/053</i>	(2006.01) (2006.01) (2006.01)	8,676,313 B2 2006/0173499 A1 2006/0270952 A1*	3/2014 8/2006 11/2006	Volpe et al. Hampton et al. Freeman .....	
------	--	-------------------------------------	---	-----------------------------	---	--

(56) **References Cited**

U.S. PATENT DOCUMENTS

4,619,265 A	10/1986	Morgan et al.
5,228,449 A	7/1993	Christ et al.
RE34,800 E	11/1994	Hutchins
5,394,892 A	3/1995	Kenny
5,405,362 A	4/1995	Kramer et al.
5,662,690 A	9/1997	Cole et al.
5,782,878 A	7/1998	Morgan et al.
5,792,204 A	8/1998	Snell
5,913,685 A	6/1999	Hutchins
6,201,992 B1	3/2001	Freeman
6,263,238 B1	7/2001	Brewer et al.
6,319,011 B1	11/2001	Motti et al.
6,356,785 B1	3/2002	Snyder
6,529,875 B1	3/2003	Nakajima
7,974,689 B2	7/2011	Volpe et al.

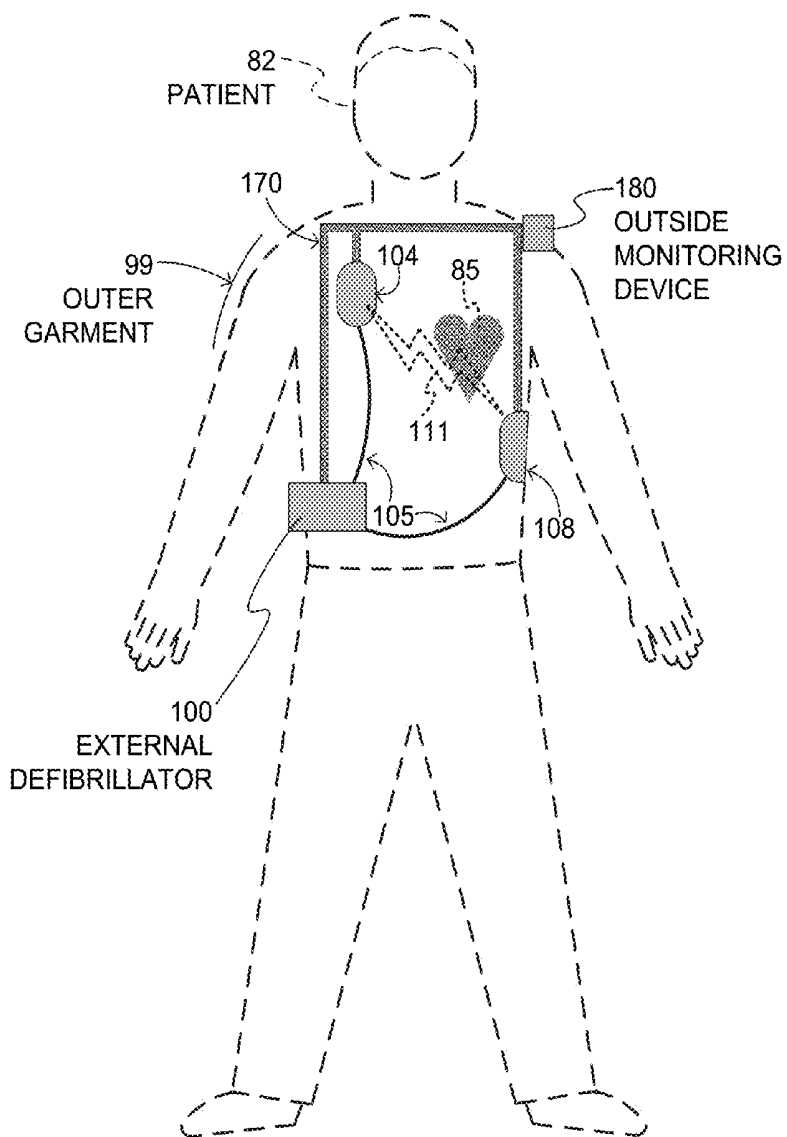
2012/0112903 A1	5/2012	Kaib et al.
2014/0012144 A1	1/2014	Crone
2014/0046391 A1	2/2014	Cowan et al.
2014/0324112 A1	10/2014	Macho et al.
2015/0148857 A1*	5/2015	Macho .....

A61H 31/007  
601/41  
  
  
  
  
  
  
  
  
  
  
A61N 1/39  
607/7

OTHER PUBLICATIONS

Klein, H. U., Goldenberg L., & Moss, A. J., Risk Stratification for Implantable Cardioverter Defibrillator Therapy: The Role of the Wearable Cardioverter-Defibrillator, Clinical update, European Heart Journal, May 31, 2013, pp. 1-14, doi:10.1093/eurheartj/ehz167, European Society of Cardiology.  
LIFECOR LifeVest System Model WCD 3100 Operator's Manual, 2006, PN 20B0040 Rev FI, Zoll Lifecor Corporation, Pittsburgh, PA.  
Heartstart MRx and XL AED Algorithm—Application Note, Jul. 2001, Edition 2 Philips Healthcare, USA.

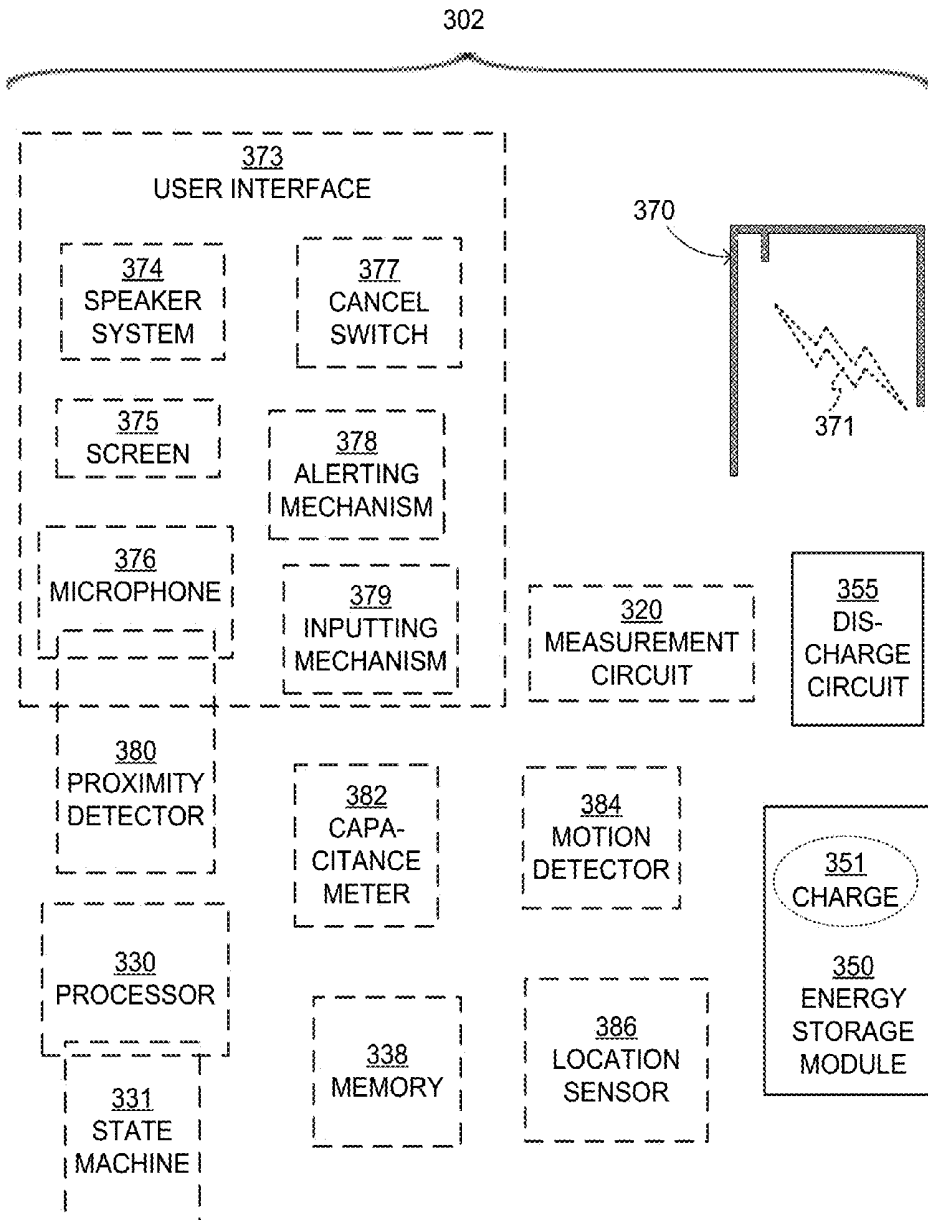
\* cited by examiner



SAMPLE COMPONENTS OF WEARABLE  
CARDIAC DEFIBRILLATOR (WCD) SYSTEM

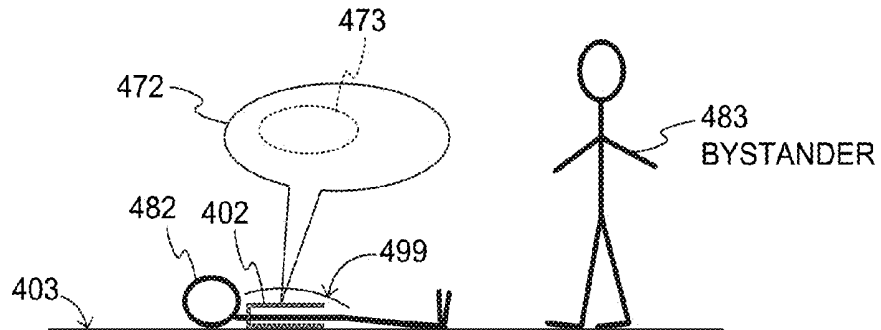
**FIG. 1**





SAMPLE COMPONENTS OF WEARABLE  
CARDIAC DEFIBRILLATOR SYSTEM

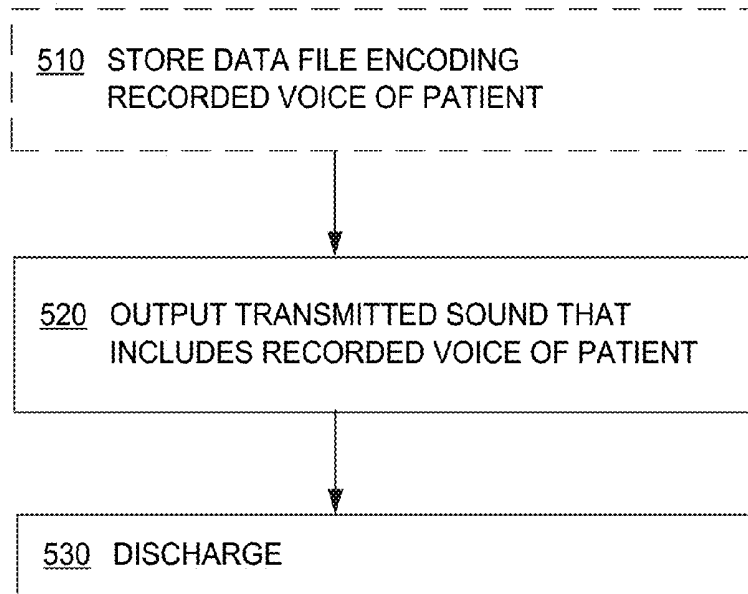
**FIG. 3**



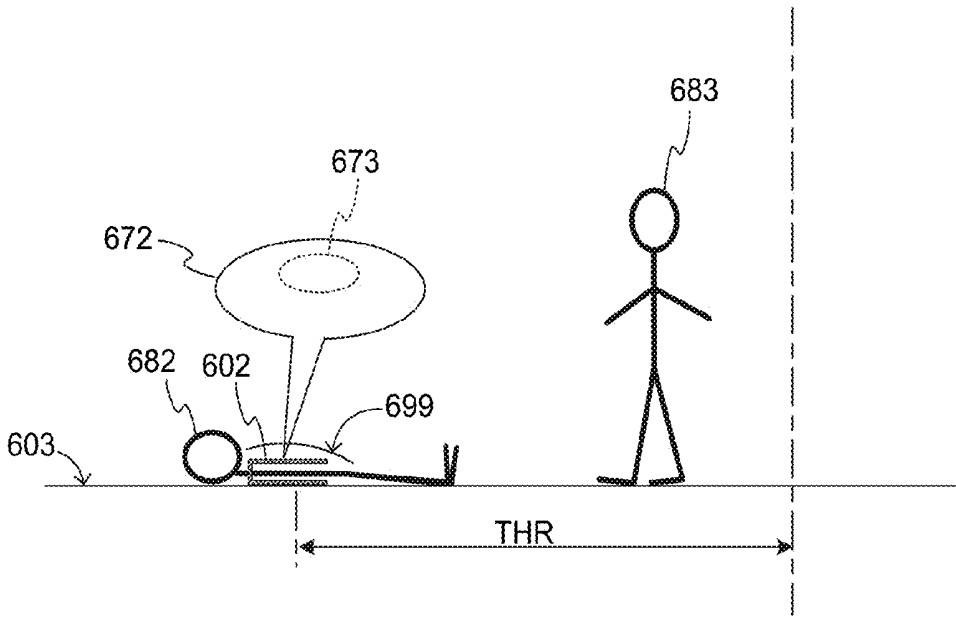
WCD SOUNDING IN  
PATIENT'S VOICE

**FIG. 4**

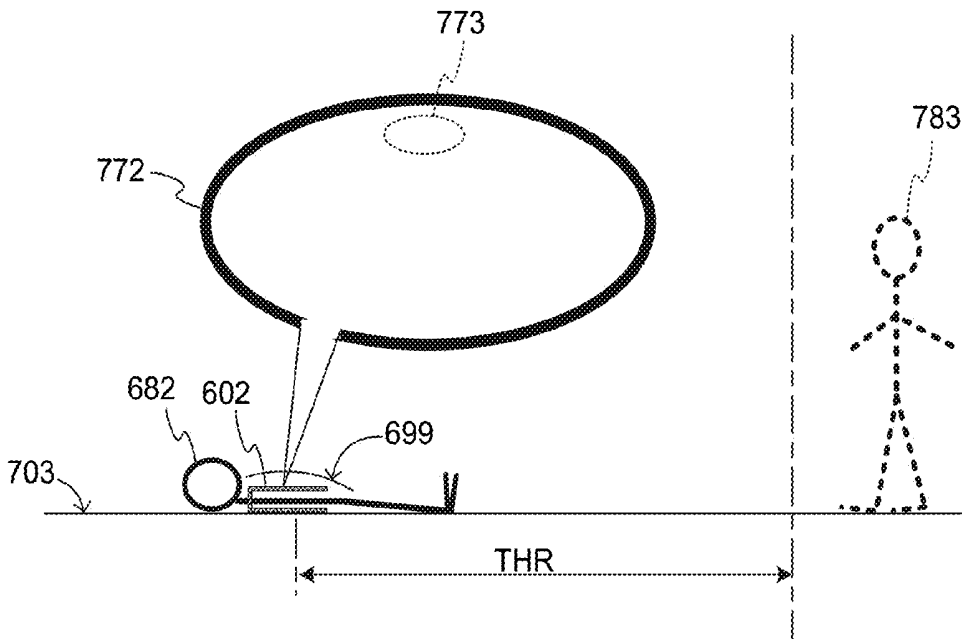
500



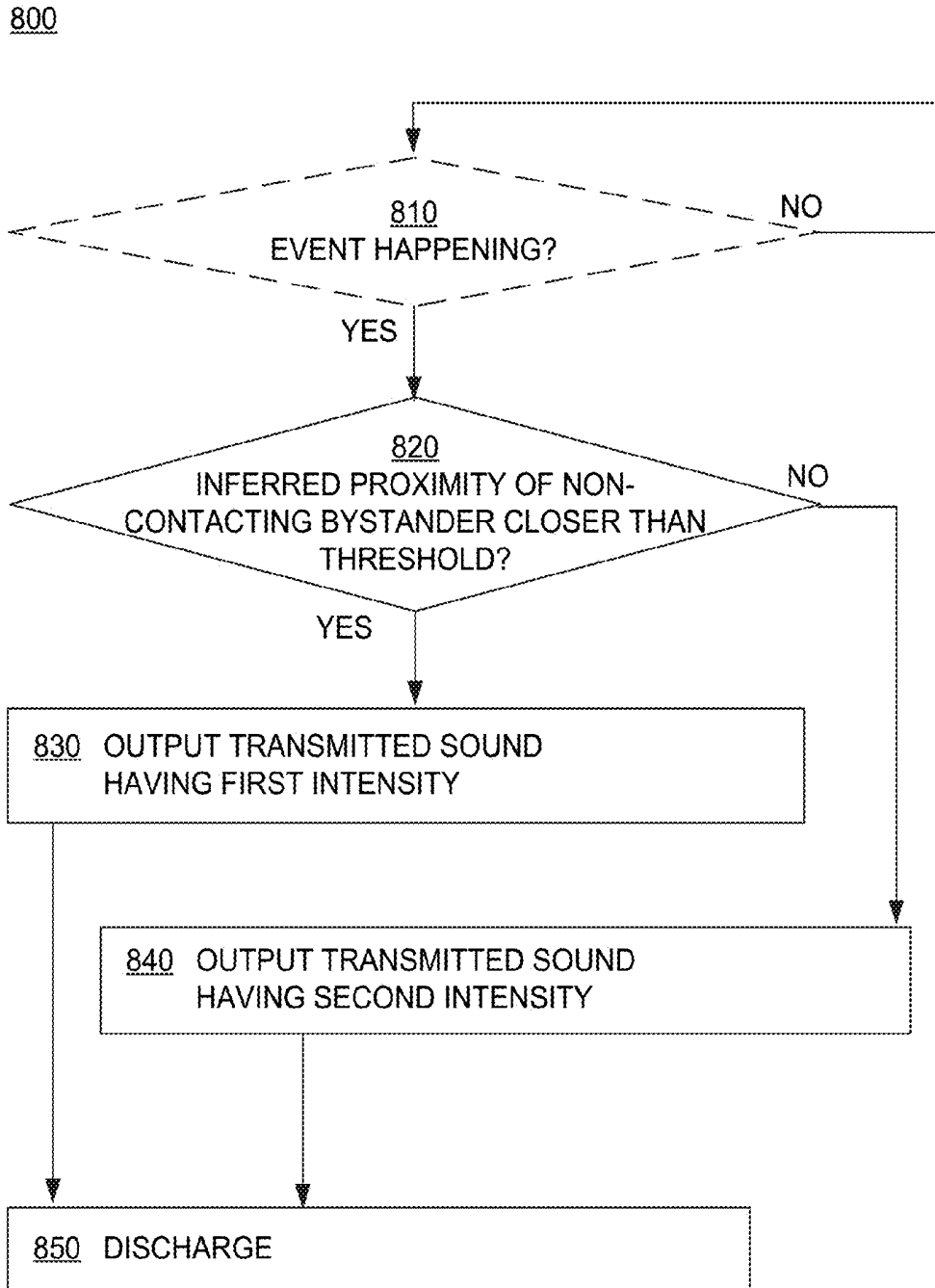
**FIG. 5**



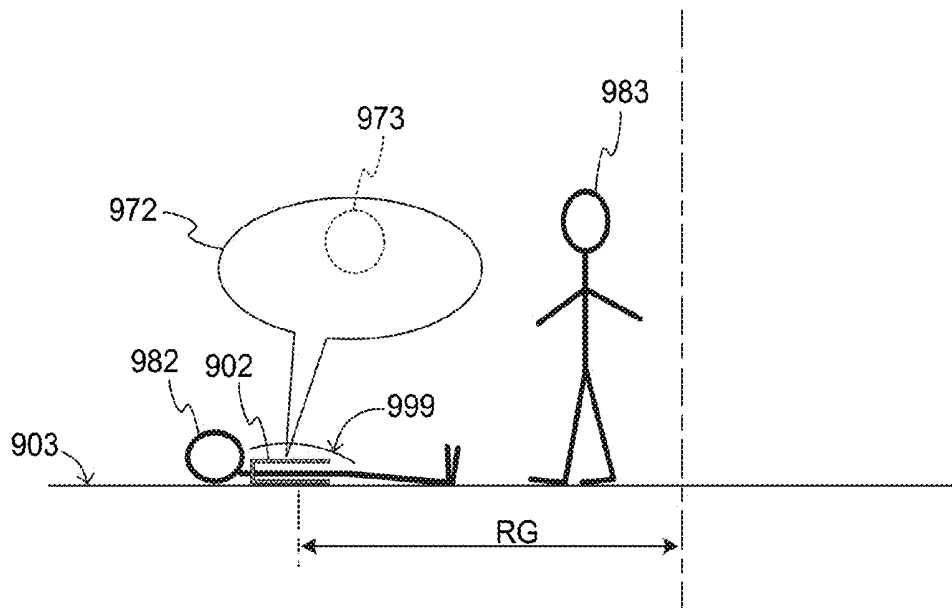
**FIG. 6**



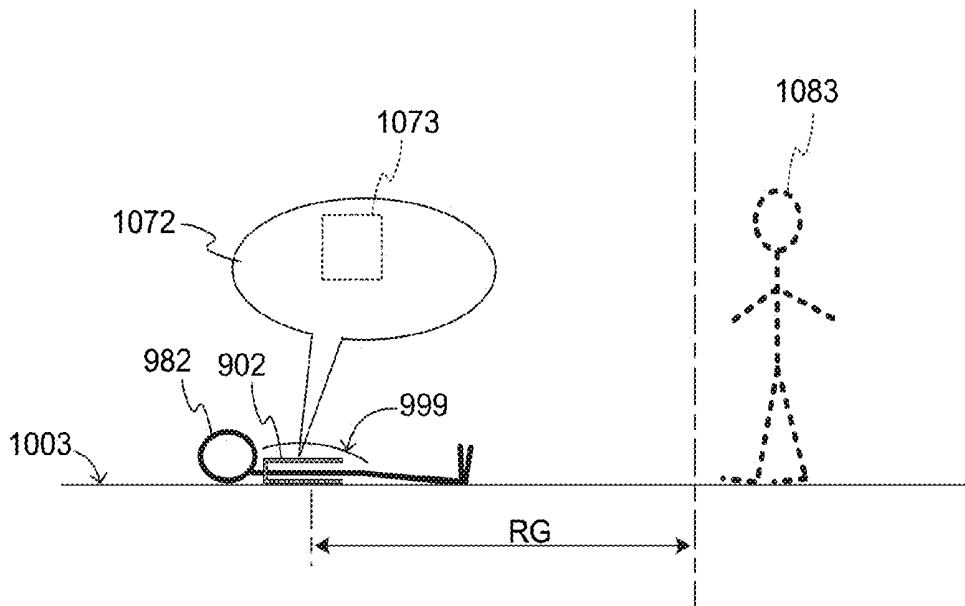
**FIG. 7**



**FIG. 8**

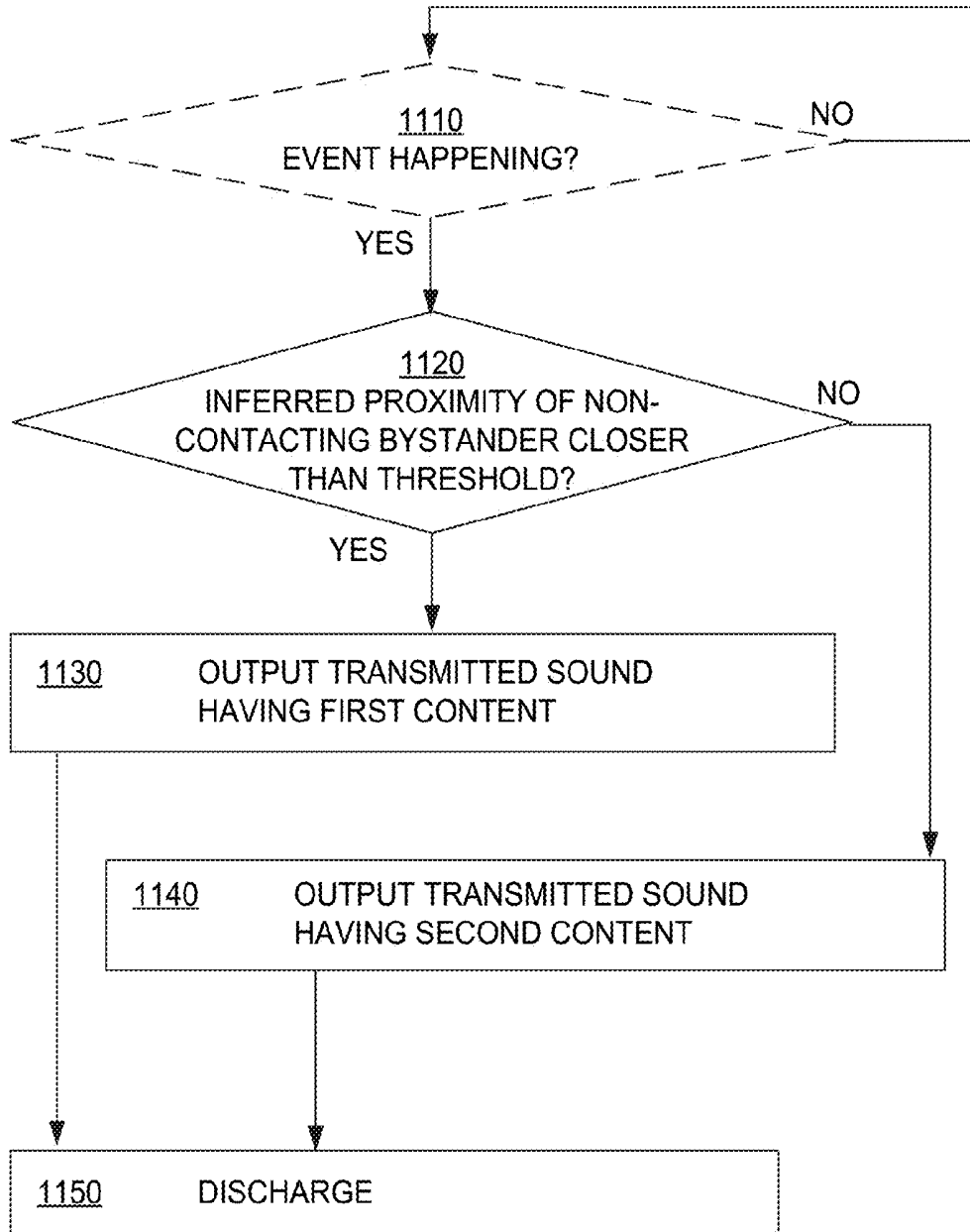


**FIG. 9**

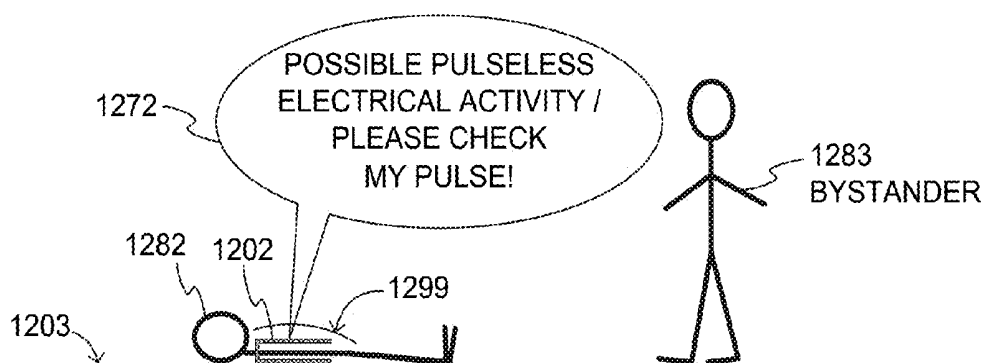


**FIG. 10**

1100

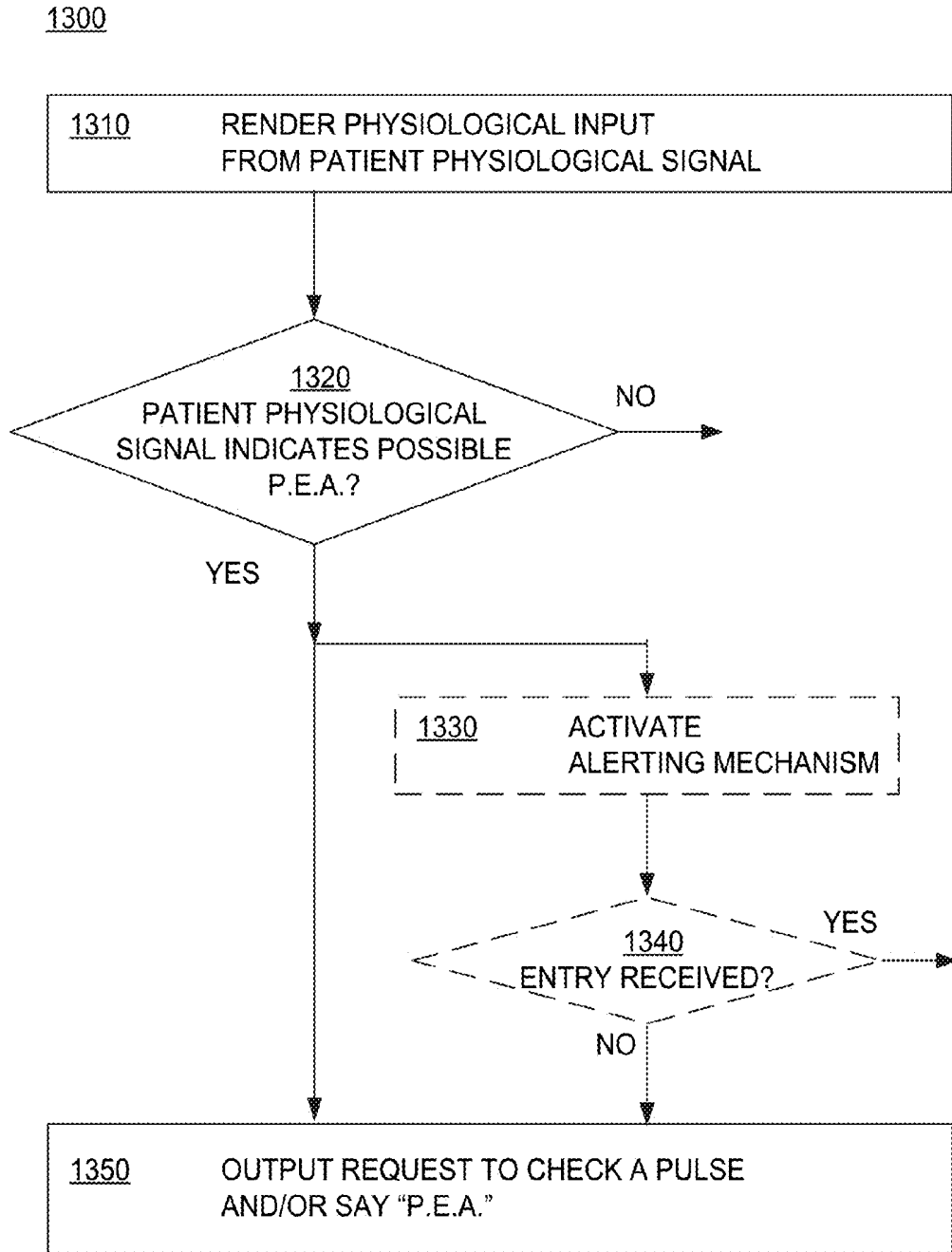


**FIG. 11**



ADDRESSING POSSIBLE  
PULSELESS ELECTRICAL ACTIVITY  
(P.E.A.)

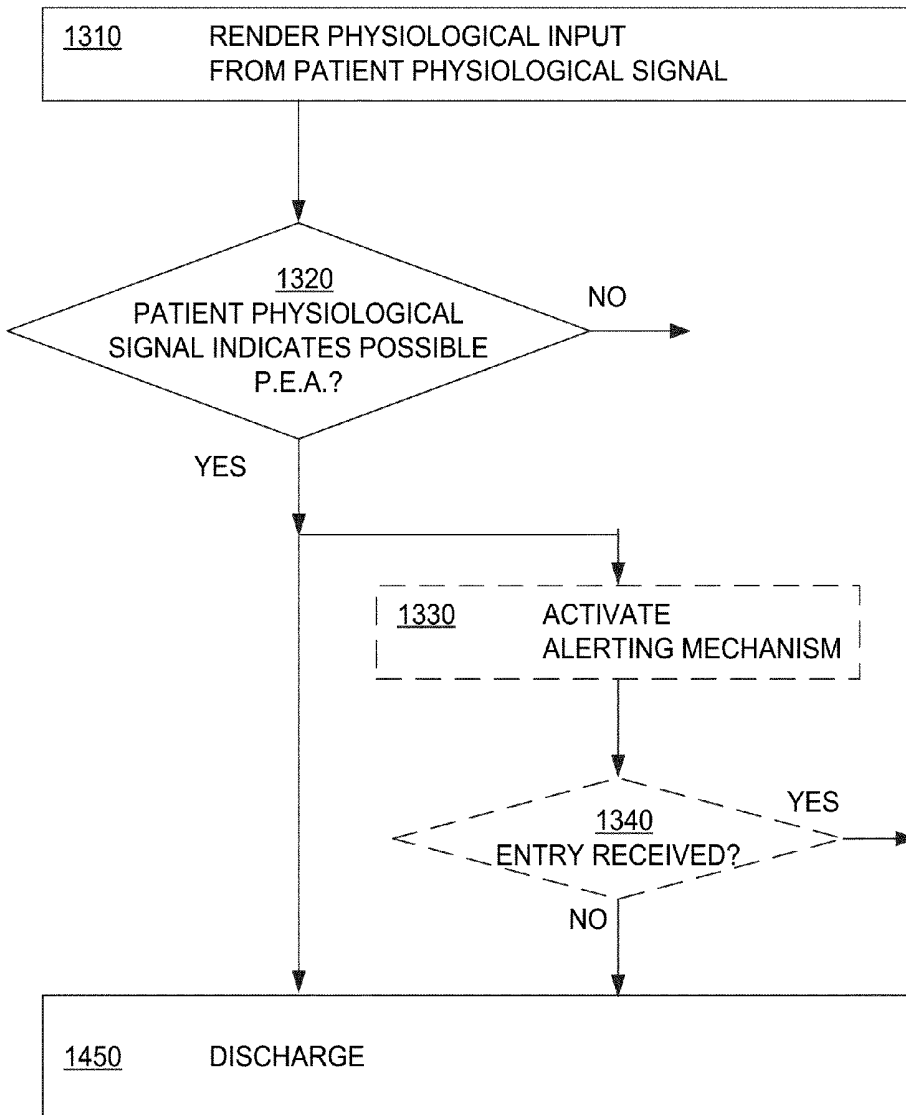
**FIG. 12**



PULSELESS ELECTRICAL ACTIVITY  
(P.E.A.) METHODS

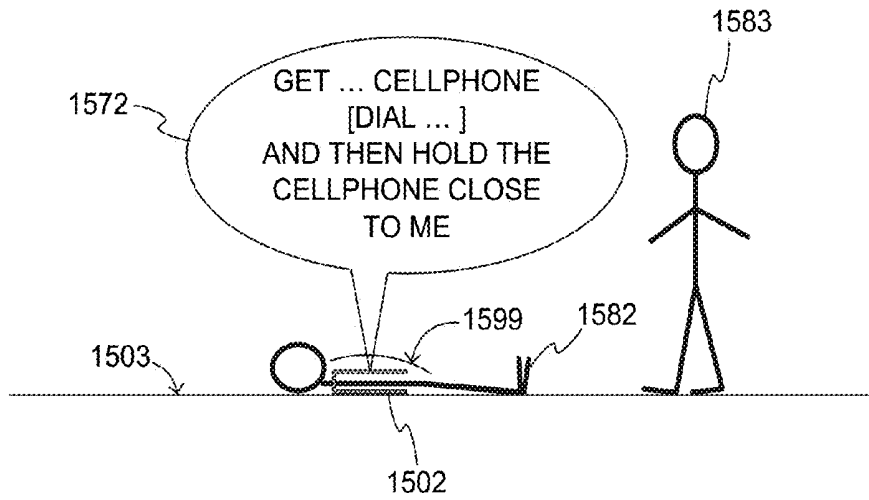
**FIG. 13**

1400

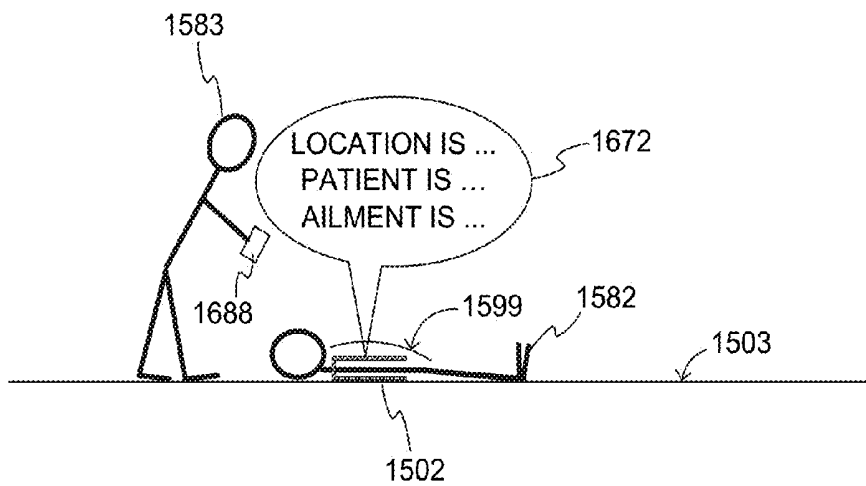


PULSELESS ELECTRICAL ACTIVITY (P.E.A.) METHODS

**FIG. 14**

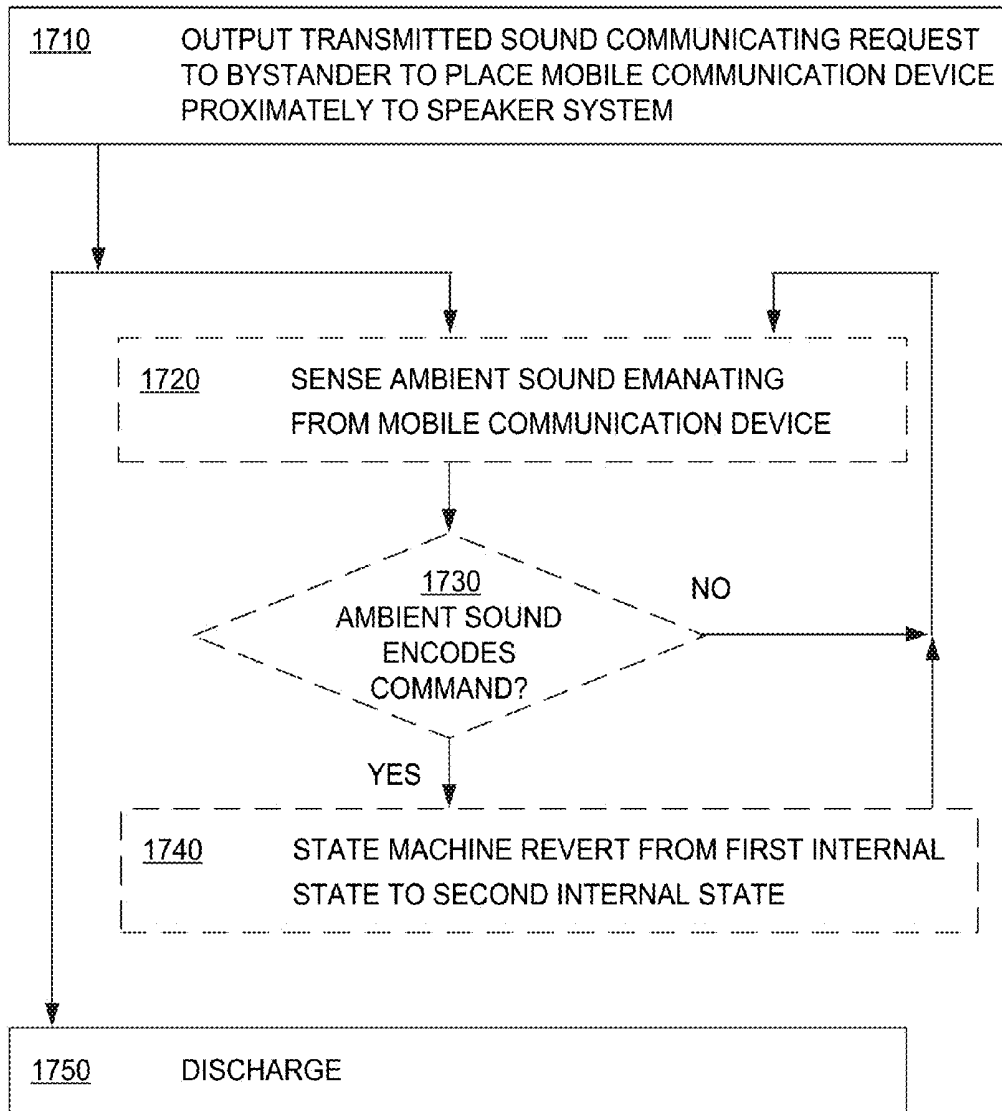


**FIG. 15**



**FIG. 16**

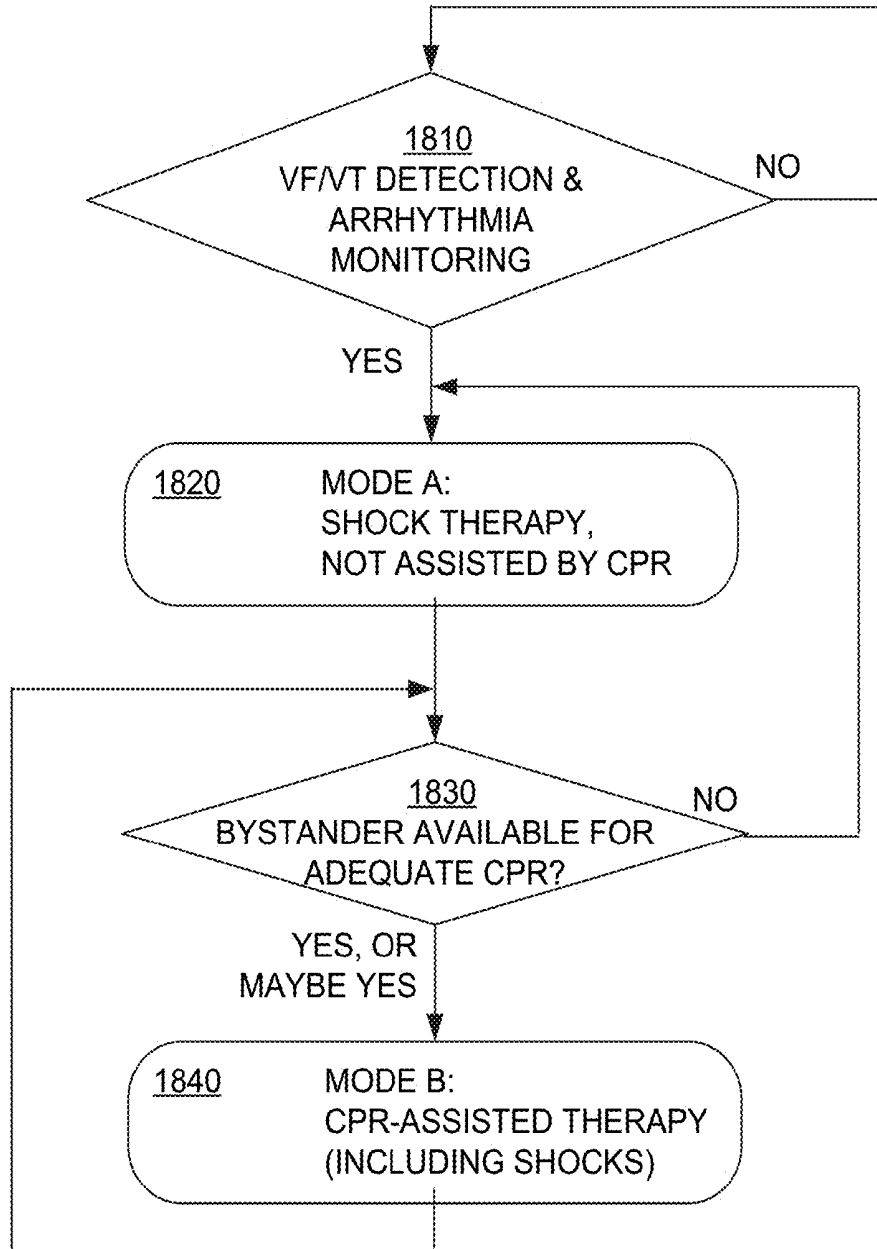
1700



METHODS

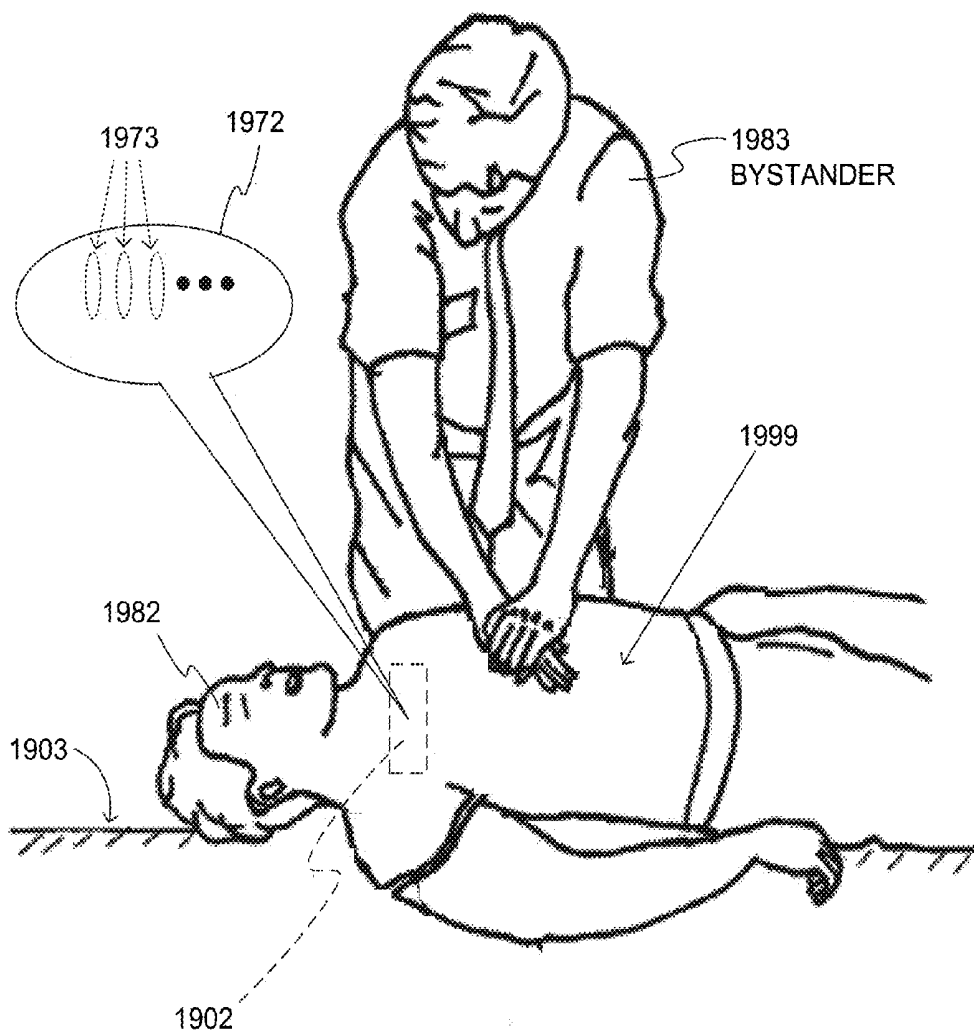
**FIG. 17**

1800



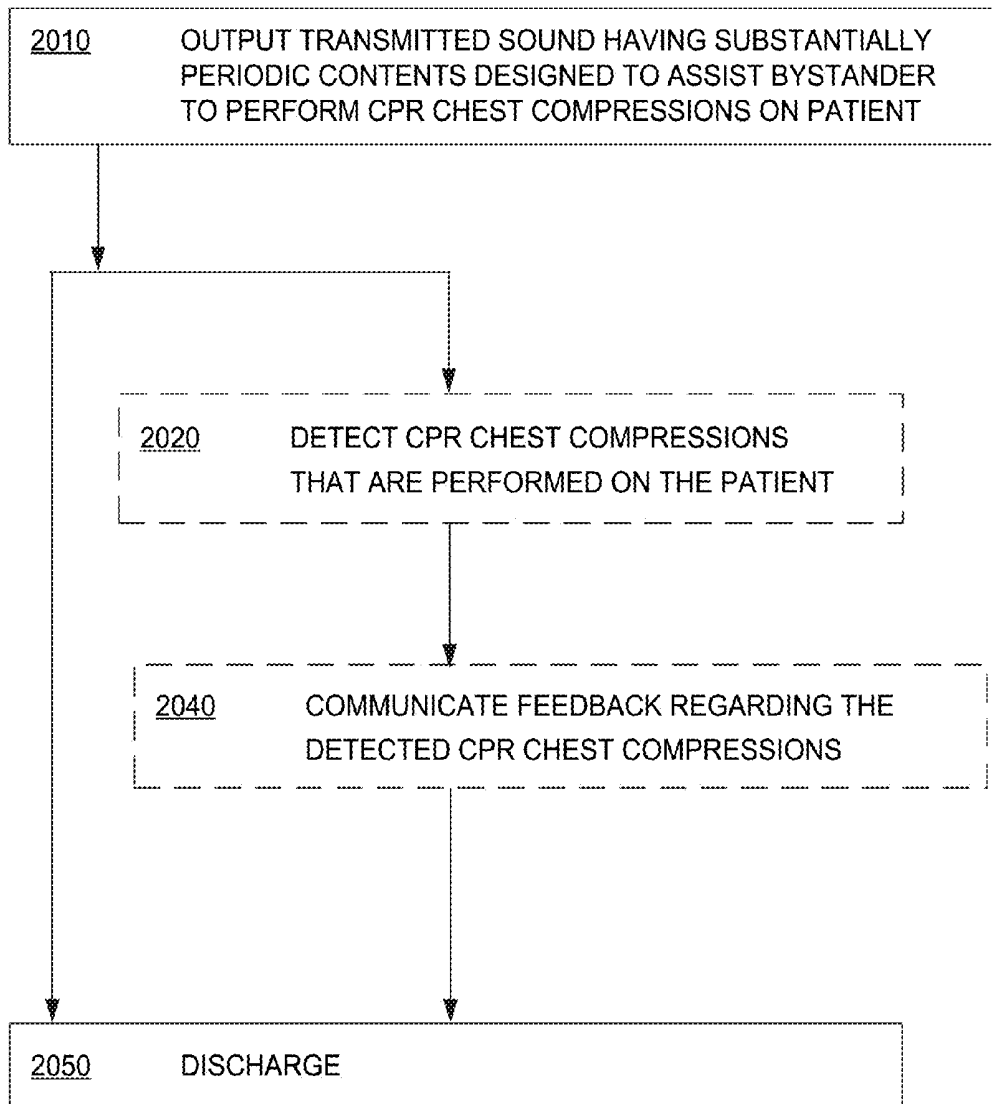
DUAL MODE FOR CPR

**FIG. 18**



**FIG. 19**

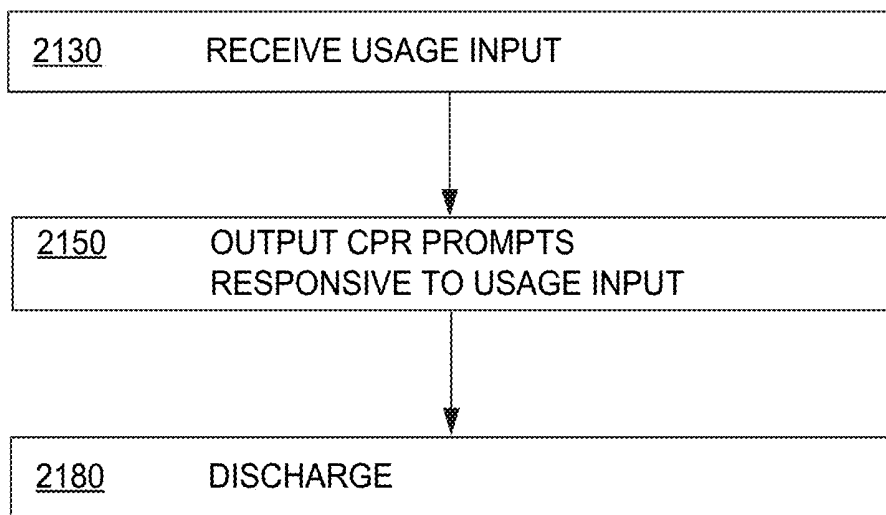
2000



METHODS

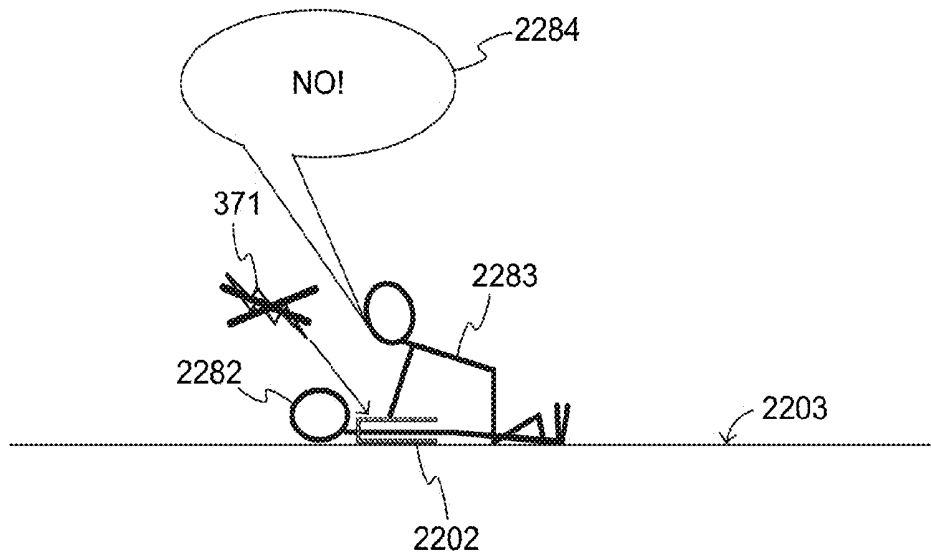
**FIG. 20**

2100

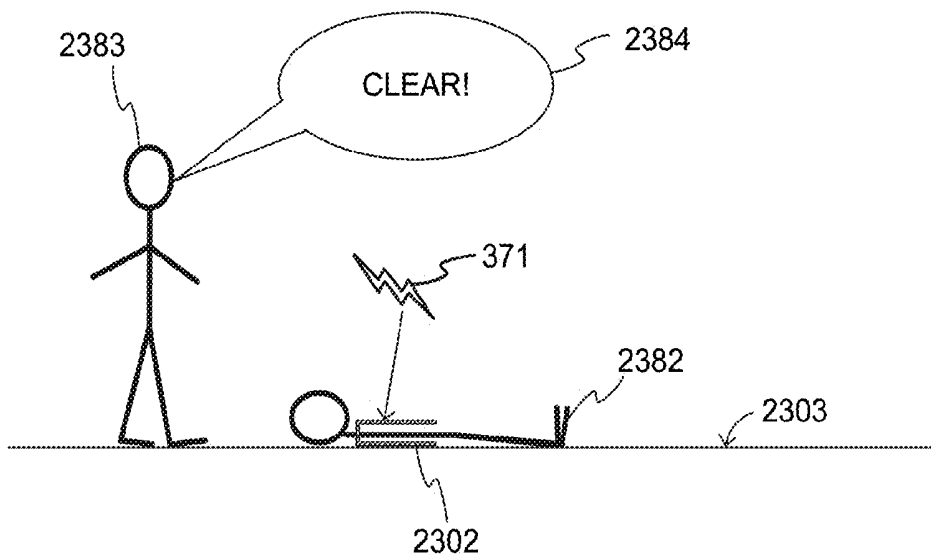


METHODS

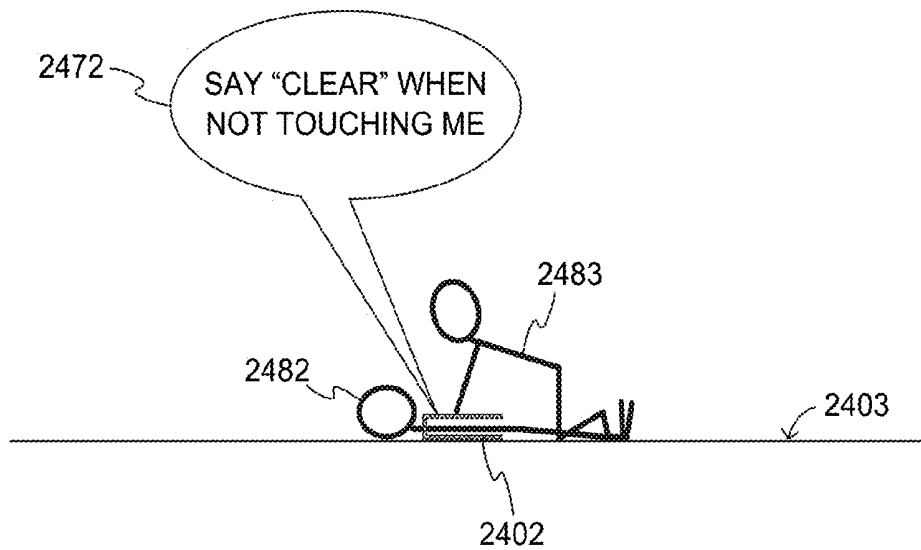
**FIG. 21**



**FIG. 22**

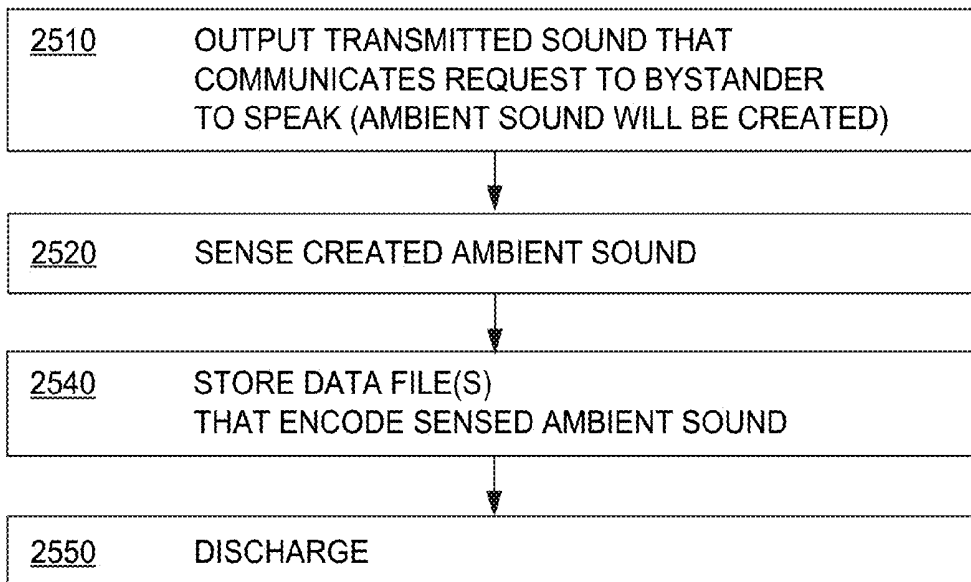


**FIG. 23**



**FIG. 24**

2500



**FIG. 25**

METHODS

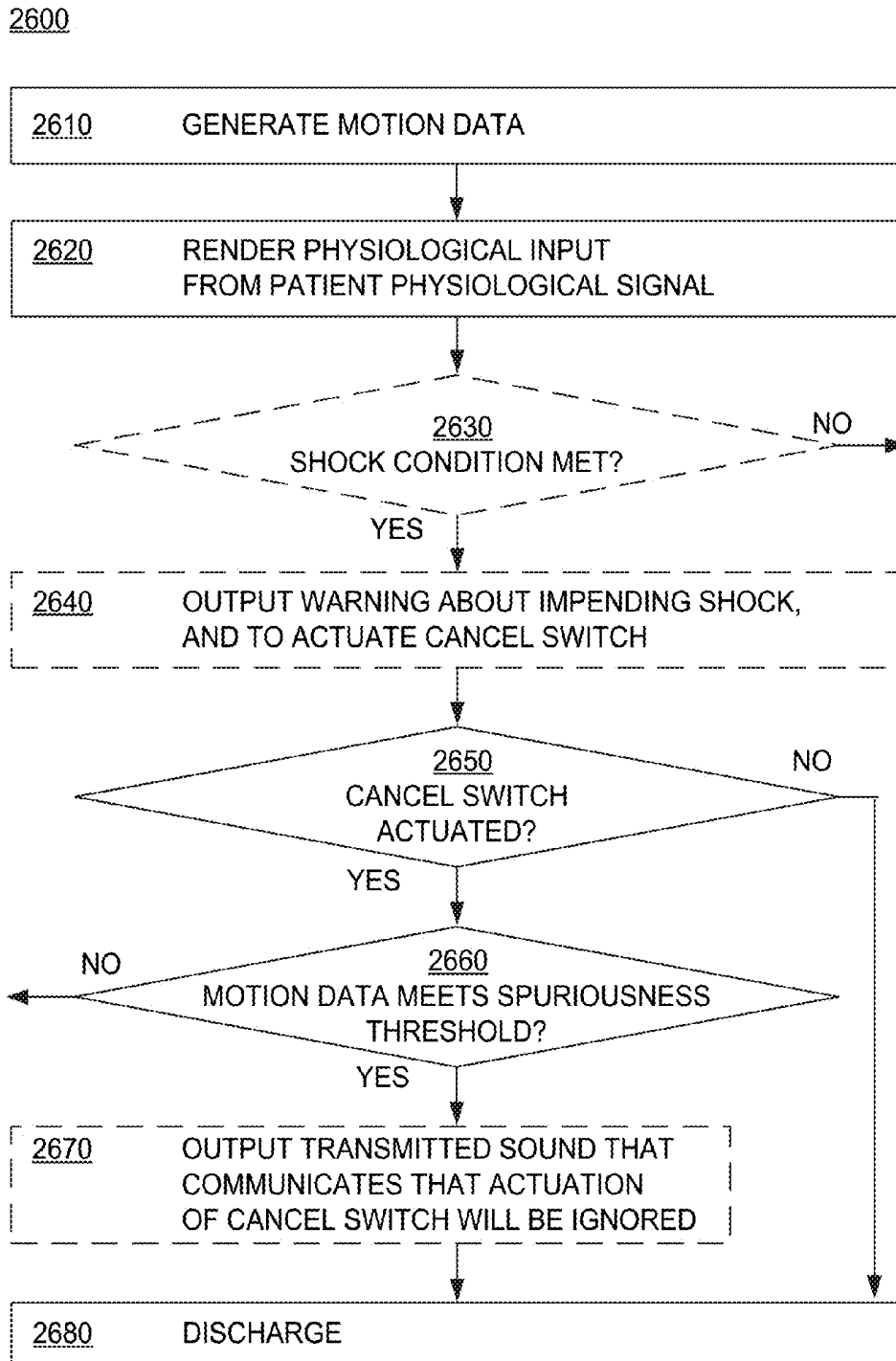


FIG. 26

METHODS

2700

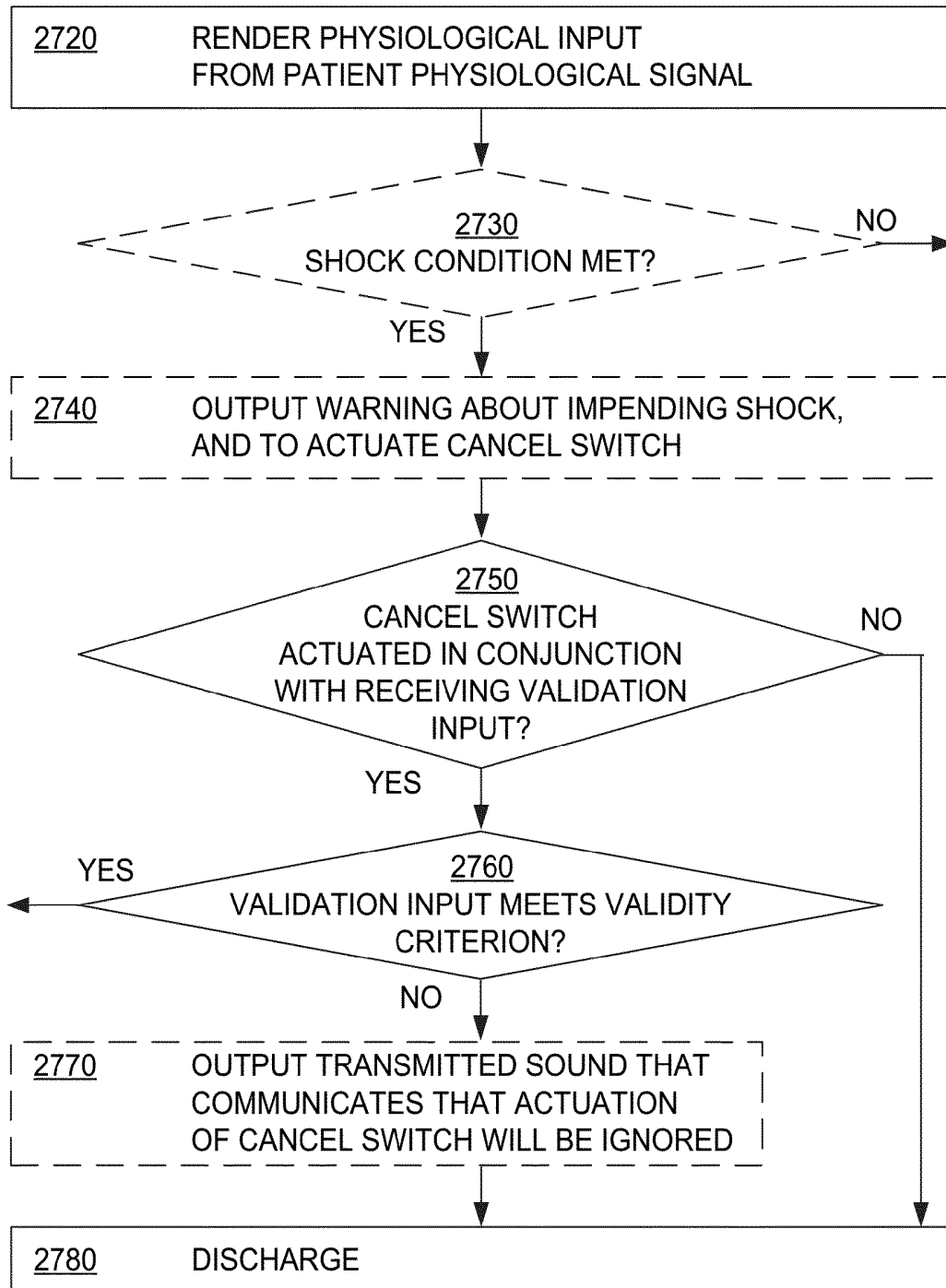
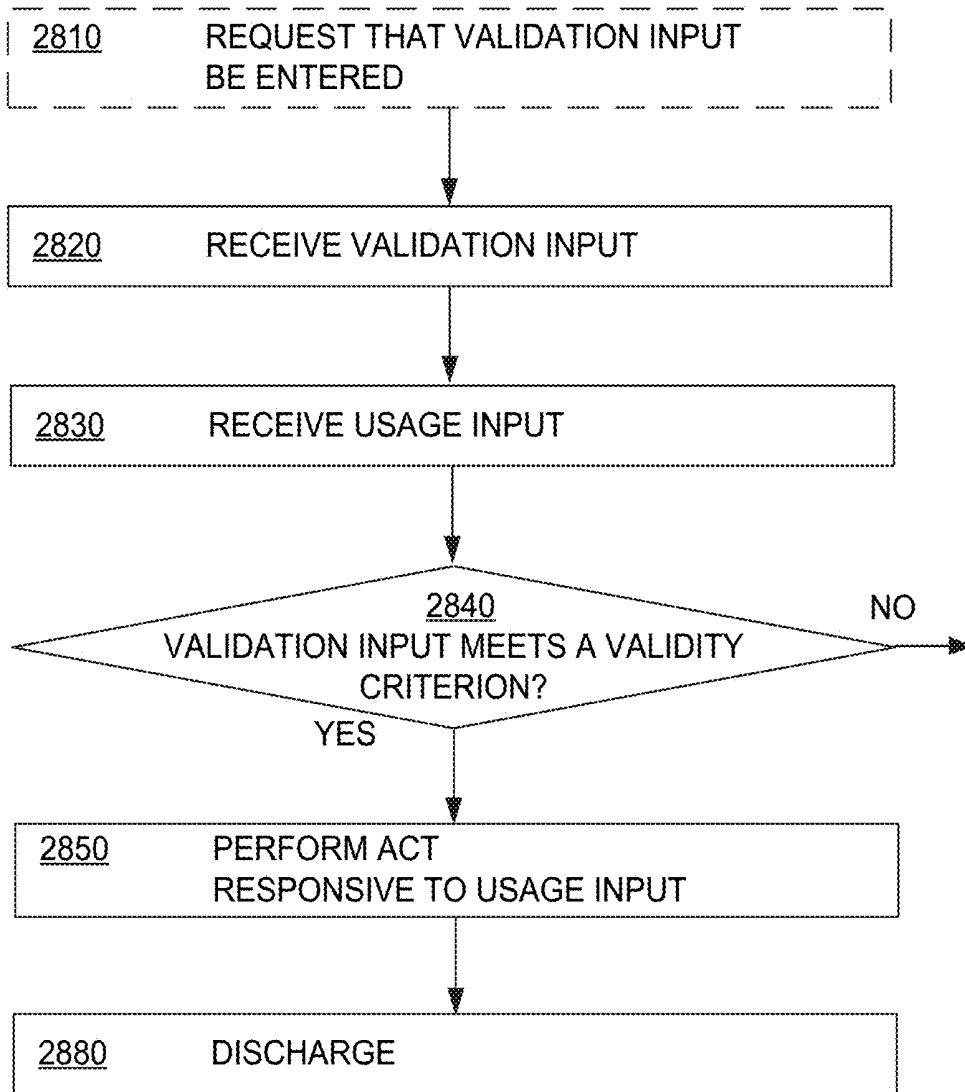


FIG. 27

METHODS

2800



METHODS

**FIG. 28**

**WEARABLE CARDIAC DEFIBRILLATOR  
SYSTEM SOUNDING TO BYSTANDERS IN  
PATIENT'S OWN VOICE**

**CROSS REFERENCE TO RELATED PATENT  
APPLICATIONS**

This patent application claims priority from U.S. Provisional Patent Application Ser. No. 61/955,389, filed on Mar. 19, 2014, the disclosure of which is hereby incorporated by reference for all purposes.

**BACKGROUND**

When people suffer from some types of heart arrhythmias, the result may be that blood flow to various parts of the body is reduced. Some arrhythmias may even result in a Sudden Cardiac Arrest (SCA). SCA can lead to death very quickly, e.g. within 10 minutes, unless treated in the interim.

Some people have an increased risk of SCA. People at a higher risk include individuals who have had a heart attack, or a prior SCA episode. A frequent recommendation is for these people to receive an Implantable Cardioverter Defibrillator ("ICD"). The ICD is surgically implanted in the chest, and continuously monitors the person's electrocardiogram ("ECG"). If certain types of heart arrhythmias are detected, then the ICD delivers an electric shock through the heart.

After being identified as having an increased risk of an SCA, and before receiving an ICD, these people are sometimes given a wearable cardiac defibrillator ("WCD") system. A WCD system typically includes a harness, vest, or other garment for wearing by the patient. The system includes a defibrillator and external electrodes, which are attached on the inside of the harness, vest, or other garment. When a patient wears a WCD system, the external electrodes may then make good electrical contact with the patient's skin, and therefore can help monitor the patient's ECG. If a shockable heart arrhythmia is detected, then the defibrillator of the WCD system delivers the appropriate electric shock through the patient's body, and thus through the heart.

A wearable defibrillator system (WCD) system will typically be worn under the outer garments of a patient. If the patient collapses, a bystander might not help; even if they mean to help, they might not know about WCD systems, or what to do. A bystander trained in Cardio Pulmonary Resuscitations (CPR) might know to try to administer CPR chest compressions and ventilations; this intended rescuer, however, might not know that the patient is already wearing a WCD system, which could be further preparing to administer an electric shock through the patient, and which could be dangerous to whoever is touching the patient at the time.

**BRIEF SUMMARY**

The present description gives instances of wearable cardiac defibrillator ("WCD") systems, software, and methods, the use of which may help overcome problems and limitations of the prior art. A WCD system may include a support structure that a patient can wear, an energy storage module that can store an electrical charge, and a discharge circuit that can discharge the electrical charge through the patient so as to shock him or her, while the patient is wearing the support structure. Embodiments may actively take into account bystanders, both to protect them from an inadvertent shock, and also to enlist their help.

In embodiments, a WCD system may include a speaker system and a memory. Prompts may have been saved in

advance in the patient's own voice, and stored in the memory. In case of an emergency, the prompts may be played by the speaker system in the patient's own voice, and heard by a bystander.

In embodiments, a WCD system may include a user interface or a capacitance meter. Upon sensing that the patient is being touched by a person other than the patient, the WCD system may prevent discharging the electrical charge, so as to protect an intended rescuer from being shocked.

In embodiments, a WCD system may include a proximity detector and a speaker system. Upon inferring that no bystander is nearby, the speaker system may transmit a sound at a higher intensity than otherwise, hoping to attract attention.

In embodiments, a WCD system may include a proximity detector and a speaker system. Upon inferring that a bystander is closer than a threshold, the speaker system may transmit a sound with a first content, as opposed to a sound with a second content. The first content could be instructing the bystander, while the second content could be requesting that a bystander who is hopefully close enough become engaged.

In embodiments, a WCD system may be able to detect whether the patient is suffering from Pulseless Electrical Activity (P.E.A.). In such embodiments, the WCD system may announce it, and possibly even discharge the charge through the patient anyway, as a last resort. A bystander's help may be requested and, if received, shocking might become not necessary.

In embodiments, a WCD system may include a speaker system, and request a bystander to place a mobile communication device close to the speaker system, sometimes after first dialing a specific telephone number. The speaker system may transmit sounds that communicate aspects of the patient and the event, and which may be thus received by a remote care center over a wireless communication link.

In embodiments, a WCD system may include a speaker system that transmits a sound, which has periodic contents that are designed to assist a bystander to perform CPR. Optionally CPR chest compressions are further detected, and feedback can be given. In embodiments, a WCD system may include a user interface that can differentiate among bystanders. The user interface may output CPR prompts that are tailored to a skill level of the bystander.

In embodiments, a WCD system may include a microphone. It might be ready to deliver a shock, but may not if it hears from a bystander a preset delaying word, such as "NO".

In embodiments, a WCD system may include a microphone. It might be ready to deliver a shock, but may first wait before doing so until it hears from a bystander a preset ready word, such as: "CLEAR".

In embodiments, a WCD system may include a speaker system that transmits a sound requesting a bystander to speak. The WCD system may include a microphone and a memory to sense what the bystander may say, and record it. The sensed speech may be even interpreted for operation.

In embodiments, a WCD system may include a cancel switch that can cancel an impending shock, and ways to determine whether the cancel switch has been actuated inappropriately, in which case the actuation may be ignored. A motion detector may generate motion data, and the actuation may be ignored if the motion data meets a spuriousness threshold.

In embodiments, a WCD system may include a cancel switch that can cancel an impending shock, and ways to prevent it from being actuated without prior authorization. The cancel switch can be configured to be actuated in con-

junction with receiving a validation input, so as to authenticate the person who is actuating it. The validation input can be a code entered in a keyboard, or a fingerprint scanned in a fingerprint reader.

In embodiments, a WCD system may include a user interface, of which all or portions can be accessed by a bystander who can enter a correct validation input. The validation input can be a code entered in a keyboard, or a fingerprint scanned in a fingerprint reader.

Embodiments also include combinations of the above.

These and other features and advantages of this description will become more readily apparent from the Detailed Description, which proceeds with reference to the associated drawings in which:

#### BRIEF DESCRIPTION OF THE DRAWINGS

FIG. 1 is a diagram of components of a sample wearable cardiac defibrillator (WCD) system, made according to embodiments.

FIG. 2 is a diagram showing sample components of an external defibrillator, such as the one belonging in the WCD system of FIG. 1, and which is made according to embodiments.

FIG. 3 is a diagram showing a collection of sample components of Wearable Cardiac Defibrillator systems included in many embodiments.

FIG. 4 is a diagram of a sample scene where a WCD system is used with a bystander, and which sounds in the patient's own voice according to embodiments.

FIG. 5 is flowchart for illustrating sample methods according to embodiments.

FIGS. 6 and 7 are diagrams of sample scenes for illustrating different modes of operation of an embodiment.

FIG. 8 is a flowchart for illustrating sample methods according to embodiments.

FIGS. 9 and 10 are diagrams of sample scenes for illustrating different modes of operation of an embodiment.

FIG. 11 is a flowchart for illustrating sample methods according to embodiments.

FIG. 12 is a diagram of a sample scene where a patient who could be suffering from Pulseless Electrical Activity is wearing a WCD system that is made according to embodiments.

FIG. 13 is a flowchart for illustrating sample P.E.A. methods according to embodiments.

FIG. 14 is a flowchart for illustrating sample P.E.A. methods according to embodiments.

FIGS. 15 and 16 are diagrams of sample successive scenes for illustrating how a bystander may help with a mobile communication device according to embodiments.

FIG. 17 is a flowchart for illustrating sample methods according to embodiments.

FIG. 18 is a flowchart for illustrating a sample dual mode operation according to embodiments.

FIG. 19 is a diagram of a scene where a sample WCD system transmits sounds that are designed to assist a bystander to perform CPR according to embodiments.

FIG. 20 is a flowchart for illustrating sample methods according to embodiments.

FIG. 21 is a flowchart for illustrating sample methods according to embodiments.

FIG. 22 is a diagram of a scene where a sample WCD system according to embodiments is prevented from shocking a patient if it hears a delaying word such as "NO".

FIG. 23 is a diagram of a scene where a sample WCD system according to embodiments shocks a patient only after hearing a preset ready word, such as "CLEAR".

FIG. 24 is a diagram of a scene where a sample WCD system according to embodiments asks a bystander to speak.

FIG. 25 is a flowchart for illustrating sample methods according to embodiments.

FIG. 26 is a flowchart for illustrating sample methods according to embodiments.

FIG. 27 is a flowchart for illustrating sample methods according to embodiments.

FIG. 28 is a flowchart for illustrating sample methods according to embodiments.

#### DETAILED DESCRIPTION

As has been mentioned, the present description is about wearable cardiac defibrillator ("WCD") systems, software, and methods. Embodiments are now described in more detail.

A wearable cardiac defibrillator (WCD) system made according to embodiments has a number of components. These components can be provided separately as modules that can be interconnected, or can be combined with other components, etc.

A component of a WCD system can be a support structure, which is configured to be worn by the patient. The support structure can be any structure suitable for wearing, such as a harness, a vest, a half-vest—for example over the left side of the torso that positions electrodes on opposite sides of the heart, one or more belts that are configured to be worn horizontally or possibly vertically over a shoulder, another garment, and so on. The support structure can be implemented in a single component, or multiple components. For example, a support structure may have a top component resting on the shoulders, for ensuring that the defibrillation electrodes will be in the right place for defibrillating, and a bottom component resting on the hips, for carrying the bulk of the weight of the defibrillator. A single component embodiment could be with a belt around at least the torso. Other embodiments could use an adhesive structure or another way for attaching to the person, without encircling any part of the body. There can be other examples.

FIG. 1 depicts components of a WCD system made according to embodiments, as it might be worn by a person 82. A person such as person 82 may also be referred to as a patient and/or wearer, since that person wears components of the WCD system. Patient 82 may wear garments, one or more of which can be associated with a WCD system. In addition, a portion of an outer garment 99 is shown. Outer garment 99 might be obscuring the WCD system that patient 82 is wearing.

In FIG. 1, a generic support structure 170 is shown relative to the body of person 82, and thus also relative to his or her heart 85. Structure 170 could be a harness, a vest, a half-vest, one or more belts, or a garment, etc., as per the above. Structure 170 could be implemented in a single component, or multiple components, and so on. Structure 170 is wearable by person 82, but the manner of wearing it is not depicted, as structure 170 is depicted only generically in FIG. 1.

A wearable cardiac defibrillator (WCD) system is configured to defibrillate a patient who is wearing it, by delivering electrical charge to the patient's body in the form of an electric shock delivered in one or more pulses. FIG. 1 shows a sample external defibrillator 100, and sample defibrillation electrodes 104, 108, which are coupled to external defibrillator 100 via electrode leads 105. Defibrillator 100 and defibrillation electrodes 104, 108 are coupled to support structure 170. As such, many of the components of defibrillator 100 can be therefore coupled to support structure 170. When defibrillation electrodes 104, 108 make good electrical contact with

the body of person **82**, defibrillator **100** can administer, via electrodes **104**, **108**, a brief, strong electric pulse **111** through the body. Pulse **111**, also known as a defibrillation shock or therapy shock, is intended to go through and restart heart **85**, in an effort to save the life of person **82**. Pulse **111** can further include one or more pacing pulses, and so on.

A prior art defibrillator typically decides whether to defibrillate or not based on an electrocardiogram (“ECG”) signal of the patient. However, defibrillator **100** can defibrillate, or not defibrillate, also based on other inputs.

The WCD system may optionally include an outside monitoring device **180**. Device **180** is called an “outside” device because it is provided as a standalone device, for example not within the housing of defibrillator **100**. Device **180** can be configured to monitor at least one local parameter. A local parameter can be a parameter of patient **82**, or a parameter of the WCD system, or a parameter of the environment, as will be described later in this document.

Optionally, device **180** is physically coupled to support structure **170**. In addition, device **180** can be communicatively coupled with other components, which are coupled to support structure **170**. Such communication can be by a communication module, as will be deemed applicable by a person skilled in the art in view of this disclosure.

Notwithstanding the complexity and sophistication of a WCD system, it should not be forgotten that it might all be covered under outer garment **99** of patient **82**. Moreover, such systems are not common, at least today. Accordingly, if patient **82** is found unconscious by an untrained bystander, the bystander might reasonably think that patient **82** has fainted. Such a bystander might not reasonably suspect that this patient has suffered from a cardiac related ailment, and is wearing an active WCD system that can deliver an electric shock to patient **82**, and thus also to anyone touching patient **82**. Moreover, when a person has fainted, it is customary to assist them by opening their shirt, for assisting their breathing. Upon seeing a harness of WCD system snugly around the chest of person **82**, a well-meaning bystander might surmise that this WCD is further constricting the breathing of person **82**, and might further try to loosen it.

FIG. 2 is a diagram showing components of an external defibrillator **200**, made according to embodiments. These components can be, for example, included in external defibrillator **100** of FIG. 1. The components shown in FIG. 2 can be provided in a housing **201**, which is also known as casing **201**.

External defibrillator **200** is intended for a patient who would be wearing it, such as person **82** of FIG. 1. Defibrillator **200** may further include a user interface **270** for a user **282**. User **282** can be patient **82**, also known as wearer **82**. Or user **282** can be a local rescuer at the scene, such as a bystander who might offer assistance, or a trained person. Or, user **282** might be a remotely located trained caregiver in communication with the WCD system.

User interface **270** can be made in any number of ways. User interface **270** may include output devices, which can be visual, audible or tactile, for communicating to a user. For example, an output device can be a light, or a screen to display what is detected and measured, and provide visual feedback to rescuer **282** for their resuscitation attempts, and so on. Another output device can be a speaker, which can be configured to issue voice prompts, etc. Sounds, images, vibrations, and anything that can be perceived by user **282** can also be called human perceptible indications. User interface **270** may also include input devices for receiving inputs from users. Such input devices may include various controls, such as pushbuttons, keyboards, touchscreens, a microphone, vali-

ation input devices such as a keypad, a fingerprint reader, and so on. An input device can be a cancel switch, which is sometimes called a “live-man” switch. In some embodiments, actuating the cancel switch can prevent the impending delivery of a shock.

Defibrillator **200** may include an internal monitoring device **281**. Device **281** is called an “internal” device because it is incorporated within housing **201**. Monitoring device **281** can monitor patient parameters, patient physiological parameters, system parameters and/or environmental parameters, all of which can be called patient data. In other words, internal monitoring device **281** can be complementary or an alternative to outside monitoring device **180** of FIG. 1. Allocating which of the system parameters are to be monitored by which monitoring device can be done according to design considerations.

Patient physiological parameters include, for example, those physiological parameters that can be of any help in detecting by the WCD system whether the patient is in need of a shock, plus optionally their medical history and/or event history. Examples of such parameters include the patient’s ECG, blood oxygen level, blood flow, blood pressure, blood perfusion, pulsatile change in light transmission or reflection properties of perfused tissue, heart sounds, heart wall motion, breathing sounds and pulse. Accordingly, the monitoring device could include a perfusion sensor, a pulse oximeter, a Doppler device for detecting blood flow, a cuff for detecting blood pressure, an optical sensor, illumination detectors and perhaps sources for detecting color change in tissue, a motion sensor, a device that can detect heart wall movement, a sound sensor, a device with a microphone, an SpO<sub>2</sub> sensor, and so on. Pulse detection is taught at least in Physio-Control’s U.S. Pat. No. 8,135,462, which is hereby incorporated by reference in its entirety. In addition, a person skilled in the art may implement other ways of performing pulse detection.

In some embodiments, the local parameter is a trend that can be detected in a monitored physiological parameter of patient **82**. A trend can be detected by comparing values of parameters at different times. Parameters whose detected trends can particularly help a cardiac rehabilitation program include: a) cardiac function (e.g. ejection fraction, stroke volume, cardiac output, etc.); b) heart rate variability at rest or during exercise; c) heart rate profile during exercise and measurement of activity vigor, such as from the profile of an accelerometer signal and informed from adaptive rate pacemaker technology; d) heart rate trending; e) perfusion, such as from SpO<sub>2</sub> or CO<sub>2</sub>; f) respiratory function, respiratory rate, etc.; g) motion, level of activity; and so on. Once a trend is detected, it can be stored and/or reported via a communication link, along perhaps with a warning. From the report, a physician monitoring the progress of patient **82** will know about a condition that is either not improving or deteriorating.

Patient state parameters include recorded aspects of patient **82**, such as motion, posture, whether they have spoken recently plus maybe also what they said, and so on, plus optionally the history of these parameters. Or, one of these monitoring devices could include a location sensor such as a Global Positioning System (GPS) location sensor. Such a sensor can detect the location, plus a speed can be detected as a rate of change of location over time. Many motion detectors output a motion signal that is indicative of the motion of the detector, and thus of the patient’s body. Patient state parameters can be very helpful in narrowing down the determination of whether SCA is indeed taking place.

A wearable cardiac defibrillator (WCD) system made according to embodiments may include a motion detector. In embodiments, a motion detector can be implemented within

monitoring device **180** or monitoring device **281**. Such a motion detector can be configured to detect a motion event. In response, the motion detector may render or generate from the detected motion event a motion detection input that can be received by a subsequent device or functionality. A motion event can be defined as is convenient, for example a change in motion from a baseline motion or rest, etc. Such a motion detector can be made in many ways as is known in the art, for example by using an accelerometer.

System parameters of a WCD system can include system identification, battery status, system date and time, reports of self-testing, records of data entered, records of episodes and intervention, and so on.

Environmental parameters can include ambient temperature and pressure. A humidity sensor may provide information as to whether it is likely raining. Presumed patient location could also be considered an environmental parameter. The patient location could be presumed if monitoring device **180** or **281** includes a location sensor as per the above, such as a GPS location sensor.

Defibrillator **200** typically includes a defibrillation port **210**, such as a socket in housing **201**. Defibrillation port **210** includes electrical nodes **214**, **218**. Leads of defibrillation electrodes **204**, **208**, such as leads **105** of FIG. 1, can be plugged in defibrillation port **210**, so as to make electrical contact with nodes **214**, **218**, respectively. It is also possible that defibrillation electrodes **204**, **208** are connected continuously to defibrillation port **210**, instead. Either way, defibrillation port **210** can be used for guiding, via electrodes, to the wearer the electrical charge that has been stored in energy storage module **250**. The electric charge will be the shock for defibrillation, pacing, and so on.

Defibrillator **200** may optionally also have an ECG port **219** in housing **201**, for plugging in sensing electrodes **209**, which are also known as ECG leads. It is also possible that sensing electrodes **209** can be connected continuously to ECG port **219**, instead. Sensing electrodes **209** can help sense an ECG signal, e.g. a 12-lead signal, or a signal from a different number of leads, especially if they make good electrical contact with the body of the patient. Sensing electrodes **209** can be attached to the inside of support structure **170** for making good electrical contact with the patient, similarly as defibrillation electrodes **204**, **208**.

Defibrillator **200** also includes a measurement circuit **220**. Measurement circuit **220** receives physiological signals of the patient from ECG port **219**, if provided. Even if defibrillator **200** lacks ECG port **219**, measurement circuit **220** can obtain physiological signals through nodes **214**, **218** instead, when defibrillation electrodes **204**, **208** are attached to the patient. In these cases, the patient's ECG signal can be sensed as a voltage difference between electrodes **204**, **208**. Plus, impedance between electrodes **204**, **208** and/or the connections of ECG port **219** can be sensed. Sensing the impedance can be useful for detecting, among other things, whether these electrodes **204**, **208** and/or sensing electrodes **209** are not making good electrical contact with the patient's body. These patient physiological signals can be sensed, when available. Measurement circuit **220** can then render or generate information about them as physiological inputs, data, other signals, etc. More strictly speaking, the information rendered by measurement circuit **220** is output from it, but this information can be called an input because it is received by a subsequent device or functionality as an input.

Defibrillator **200** also includes a processor **230**. Processor **230** may be implemented in any number of ways. Such ways include, by way of example and not of limitation, digital and/or analog processors such as microprocessors and digi-

tal-signal processors (DSPs); controllers such as microcontrollers; software running in a machine; programmable circuits such as Field Programmable Gate Arrays (FPGAs), Field-Programmable Analog Arrays (FPAAs), Programmable Logic Devices (PLDs), Application Specific Integrated Circuits (ASICs), any combination of one or more of these, and so on.

Processor **230** can be considered to have a number of modules. One such module can be a detection module **232**. Detection module **232** can include a ventricular fibrillation ("VF") detector. The patient's sensed ECG from measurement circuit **220**, which can be available as physiological inputs, data, or other signals, may be used by the VF detector to determine whether the patient is experiencing VF. Detecting VF is useful, because VF results in SCA. Detection module **232** can also include a ventricular tachycardia ("VT") detector, and so on.

Another such module in processor **230** can be an advice module **234**, which generates advice for what to do. The advice can be based on outputs of detection module **232**. There can be many types of advice according to embodiments. In some embodiments, the advice is a shock/no shock determination that processor **230** can make, for example via advice module **234**. The shock/no shock determination can be made by executing a stored Shock Advisory Algorithm. A Shock Advisory Algorithm can make a shock/no shock determination from one or more of ECG signals that are captured according to embodiments, and determining whether or not a shock criterion or shock condition is met. The determination can be made from a rhythm analysis of the captured ECG signal or otherwise.

In some embodiments, when the decision is to shock, an electrical charge is delivered to the patient. Delivering the electrical charge is also known as discharging. Shocking can be for defibrillation, pacing, and so on.

Processor **230** can include additional modules, such as other module **236**, for other functions. In addition, if internal monitoring device **281** is indeed provided, it may be operated in part by processor **230**, etc.

Defibrillator **200** optionally further includes a memory **238**, which can work together with processor **230**. Memory **238** may be implemented in any number of ways. Such ways include, by way of example and not of limitation, volatile memories, nonvolatile memories (NVM), read-only memories (ROM), random access memories (RAM), magnetic disk storage media, optical storage media, smart cards, flash memory devices, any combination of these, and so on. Memory **238** is thus a non-transitory storage medium. Memory **238**, if provided, can include programs for processor **230**, which processor **230** may be able to read, and execute. More particularly, the programs can include sets of instructions in the form of code, which processor **230** may be able to execute upon reading. Executing is performed by physical manipulations of physical quantities, and may result in the functions, processes, actions and/or methods to be performed, and/or the processor to cause other devices or components or blocks to perform such functions, processes, actions and/or methods. The programs can be operational for the inherent needs of processor **230**, and can also include protocols and ways that decisions can be made by advice module **234**. In addition, memory **238** can store prompts for user **282**, if they are a local rescuer. Moreover, memory **238** can store data. The data can include patient data, system data and environmental data, for example as learned by internal monitoring device **281** and outside monitoring device **180**.

The data can be stored in memory **238** before it is transmitted out of defibrillator **200**, or stored there after it is received by it.

Defibrillator **200** may also include a power source **240**. To enable portability of defibrillator **200**, power source **240** typically includes a battery. Such a battery is typically implemented as a battery pack, which can be rechargeable or not. Sometimes a combination is used of rechargeable and non-rechargeable battery packs. Other embodiments of power source **240** can include an AC power override, for where AC power will be available, an energy storage capacitor, and so on. In some embodiments, power source **240** is controlled by processor **230**.

Defibrillator **200** additionally includes an energy storage module **250**, which can thus be coupled to the support structure of the wearable system. Module **250** is where some electrical energy is stored in the form of an electrical charge, when preparing it for sudden discharge to administer a shock. Module **250** can be charged from power source **240** to the right amount of energy, as controlled by processor **230**. In typical implementations, module **250** includes a capacitor **252**, which can be a single capacitor or a system of capacitors, and so on. As described above, capacitor **252** can store the energy in the form of electrical charge, for delivering to the patient.

Defibrillator **200** moreover includes a discharge circuit **255**. When the decision is to shock, processor **230** can be configured to control discharge circuit **255** to discharge through the patient the electrical charge stored in energy storage module **250**. When so controlled, circuit **255** can permit the energy stored in module **250** to be discharged to nodes **214**, **218**, and from there also to defibrillation electrodes **204**, **208**. Circuit **255** can include one or more switches **257**. Switches **257** can be made in a number of ways, such as by an H-bridge, and so on. Circuit **255** can also be controlled via user interface **270**.

Defibrillator **200** can optionally include a communication module **290**, for establishing one or more wired or wireless communication links with other devices of other entities, such as a remote assistance center, Emergency Medical Services (EMS), and so on. Module **290** may also include an antenna, portions of a processor, and other sub-components as may be deemed necessary by a person skilled in the art. This way, data and commands can be communicated, such as patient data, event information, therapy attempted, CPR performance, system data, environmental data, and so on.

Defibrillator **200** can optionally include other components.

Returning to FIG. **1**, in embodiments, one or more of the components of the shown WCD system have been customized for patient **82**. This customization may include a number of aspects. For instance, support structure **170** can be fitted to the body of patient **82**. For another instance, baseline physiological parameters of patient **82** can be measured, such as the heart rate of patient **82** while resting, while walking, motion detector outputs while walking, etc. Such baseline physiological parameters can be used to customize the WCD system, in order to make its diagnoses more accurate, since bodies behave differently. For example, such parameters can be stored in a memory of the WCD system, and so on.

A programming interface can be made according to embodiments, which receives such measured baseline physiological parameters. Such a programming interface may input automatically in the WCD system the baseline physiological parameters, along with other data.

FIG. **3** is a diagram showing a collection **302** of sample components of Wearable Cardiac Defibrillator (WCD) systems, of which some are included in many of the embodi-

ments described in this document. The components of collection **302** may be included as described here, and sometimes with further modification for the individual embodiments, as will be understood from the present description.

Collection **302** includes a support structure **370** that is configured to be worn by a patient, who is not shown. Support structure **370** is shown only generically in FIG. **3**, and can be made as described for support structure **170**. In addition, collection **302** includes an energy storage module **350**, which can be configured to be coupled to support structure **370**. Energy storage module **350** can be made as described for energy storage module **250**, and can be configured to store an electrical charge **351**. Moreover, collection **302** includes a discharge circuit **355**, which can be configured to be coupled to energy storage module **350**. Discharge circuit **355** can be made as described for discharge circuit **255**, and can be configured to be coupled to energy storage module **350** and to discharge electrical charge **351** through the patient. Accordingly, discharge **371** may take place while support structure **370** is worn by the patient.

Collection **302** also includes a measurement circuit **320**, a processor **330**, and a memory **338**, which can be made as described respectively for measurement circuit **220**, processor **230**, and memory **238**. Measurement circuit **320** can be configured to render a physiological input from a patient physiological signal, such as an ECG. It can also be configured to render the patient impedance.

Processor **330** may control various components of a WCD system according to embodiments, even if not referred to explicitly. Moreover, processor **330** can be configured to determine from the physiological input of measurement circuit **320** whether or not a shock condition is met. If it is met, discharge circuit **355** can be configured to discharge electrical charge **351** through the patient. In addition, a state machine **331** may indicate an internal state of a WCD system, and may be implemented within processor **330**, in conjunction with it, or otherwise, as is known.

Collection **302** additionally includes a user interface **373**. In embodiments, user interface **373** can be made as described for user interface **270**. In embodiments, user interface **373** may be configured to be coupled to support structure **370**, in which case the components it includes can therefore be configured to be coupled to support structure **370**. In embodiments, user interface **373** may include speaker system **374** that includes one or more speakers capable of outputting one or more transmitted sounds, a screen **375** that can be configured to display information, and a microphone **376** that can be configured to sense one or more ambient sounds. In embodiments, user interface **373** can be configured to input data files.

User interface **373** sometimes includes a cancel switch **377** for operations as described above. More particularly, cancel switch **377** can be configured to be actuated; and if it is actuated, it can prevent electrical charge **351** from being discharged, even if the shock condition is met. Cancel switch **377** can be implemented as a mechanical pushbutton, a switch, a button displayed on screen **375**, a keypad into which a special code may be input, a fingerprint reader, and so on. When discharge **371** is imminent, the patient may be warned and be given a limited time to respond, in order to prove that discharge **371** is not necessary. This response can be made by actuating cancel switch **377**.

User interface **373** sometimes includes an alerting mechanism **378**. Alerting mechanism **378** can be configured to attract the attention of the patient when activated. Such can be useful when needing the patient to respond, for example for helping with a diagnosis. In some embodiments, alerting

mechanism **378** is tactile, and can vibrate. In other embodiments, alerting mechanism **378** can be part of speaker system **374**, and so on.

User interface **373** sometimes includes an inputting mechanism **379**. This can be implemented by any of the mechanisms described for user interface **270**, which permit a patient or a bystander to enter inputs that are also sometimes called usage inputs. In some embodiments, cancel switch **377** is an example of inputting mechanism **379**.

Collection **302** further includes a capacitance meter **382**, which can be configured to be coupled to support structure **370**. Capacitance meter **382** may help indicate if the patient is being touched or released; in fact it is often good to indicate sudden changes in capacitance from events such as starting to touch and releasing.

Collection **302** further includes a motion detector **384** and a location sensor **386**. Motion detector **384** can be thus configured to be coupled to the support structure, and to generate motion data. Location sensor **386** can be configured to be coupled to the support structure, and to detect a location of the support structure.

Collection **302** moreover includes a proximity detector **380**. When provided, proximity detector **380** may be coupled to support structure **370**. Proximity detector **380** may be configured to infer a proximity to support structure **370** of a person other than the patient, and who is not contacting the patient, such as a bystander.

Proximity detector **380** may be implemented in a number of ways. For example, it might be implemented using microphone **376**. The inference can be made by judging from what microphone **376** senses, such as speech nearby, gradually changing intensity levels from the same source, and so on. Or, proximity detector **380** may be implemented by other components, such as an illumination detector, a thermal imager, or a camera, for receiving optical inputs. When such optical inputs change, they suggest that a bystander is nearby and likely moving around. A thermal imager might even work more discreetly, perhaps through a light outer garment. Or, proximity detector **380** may be implemented by a wireless signal receiver that needs to measure only signal intensity in common communication frequencies of mobile devices, such as 900 MHz in the US. When a bystander carrying a mobile communication device approaches, a wireless signal receiver may be able to notice a received signal of increased intensity, and accordingly make a better inference. Of course, such signals may change intensity according to other patterns, such as when the device receives or makes a call, but the time profiles of such intensity changes are more sudden and can be ruled out for not inferring a bystander approaching.

It is true that someone standing close could also be touching the patient. To rule out such bystanders who are also touching the patient, proximity detector **380** may also include a touch sensor. Such a touch sensor may be implemented by a motion detector **384**, since motion of certain time profiles may indicate touching. In addition, a touch sensor may be implemented by capacitance meter **382** and/or user interface **373** as described above. When a touch sensor registers that the patient is being touched, proximity detector **380** can be on standby.

The above-mentioned components may be implemented in suitable places of a WCD system according to embodiments. Some of them can be implemented within monitoring device **180** or monitoring device **281**.

The devices and/or systems mentioned in this document perform functions, processes and/or methods. These functions, processes and/or methods may be implemented by one or more devices that include logic circuitry. Such a device can

be alternately called a computer, and so on. It may be a standalone device or computer, such as a general purpose computer, or part of a device that has one or more additional functions. The logic circuitry may include a processor and non-transitory computer-readable storage media, such as memories, of the type described elsewhere in this document. Often, for the sake of convenience only, it is preferred to implement and describe a program as various interconnected distinct software modules or features. These, along with data are individually and also collectively known as software. In some instances, software is combined with hardware, in a mix called firmware.

Moreover, methods and algorithms are described below. These methods and algorithms are not necessarily inherently associated with any particular logic device or other apparatus. Rather, they are advantageously implemented by programs for use by a computing machine, such as a general-purpose computer, a special purpose computer, a microprocessor, a processor such as described elsewhere in this document, and so on.

This detailed description includes flowcharts, display images, algorithms, and symbolic representations of program operations within at least one computer readable medium. An economy is achieved in that a single set of flowcharts is used to describe both programs, and also methods. So, while flowcharts described methods in terms of boxes, they also concurrently describe programs.

In embodiments, a WCD system plays prompts in the patient's own prerecorded voice. An example is now described.

FIG. 4 is a diagram of a scene where a patient **482** has fallen on ground **403**, in an emergency. Patient **482** is wearing a WCD system **402**, and an outer garment **499**. A bystander **483** is nearby.

From collection **302** of FIG. 3, WCD system **402** may include processor **330**, support structure **370**, energy storage module **350**, and discharge circuit **355**. WCD system **402** may also include memory **338**, which has been configured to store at least one data file (not shown) encoding a sound recorded in the voice of patient **482**. It may also include speaker system **374**, which has been configured to output a transmitted sound **472**. Transmitted sound **472** includes a sound **473** that has been recorded in the voice of patient **482**.

Transmitted sound **472** and sound **473** can be heard by bystander **483**. Being in the voice of patient **482**, sound **473** may have a better effect on bystander **483**. Depending on the sounds, bystander **483** may be protected from electric shock, requested to help, and so on. For example, sound **472** or sound **473** can further communicate instructions, status information, a request to not touch the patient, a request to not remove the support structure from the patient, a request to say a preset word such as: "CLEAR" when not touching the patient but "NO" when touching, and so on.

In such embodiments, recording for sound **473** may take place in different ways, preferably during the fitting. In some embodiments, WCD system **402** may also include microphone **376**, which has been configured to sense the voice of the patient during the fitting of the device. In such embodiments, the sensed voice becomes the recorded sound. In other embodiments, WCD system **402** may also include user interface **373**, which has been configured to input the data file, and the inputted data file becomes stored in memory **338**. In such a case, user interface **373** may operate as the aforementioned programming interface.

Transmitted sound **472** need not be only in the voice of the patient. For one example, sounds that speak to the patient when the patient is detected as alert can be in a voice different

than his. Accordingly, memory 338 can be further configured to store another data file encoding another sound in a voice other than the voice of the patient. Transmitted sound 472 may further include the other sound.

A related method is now described. FIG. 5 is a flowchart 500, whose methods may be practiced by embodiments.

According to an optional operation 510, at least one data file is stored in a memory. The data file may encode a sound recorded in the voice of a patient. In embodiments where the WCD system includes a microphone, storing may be performed by sensing the patient's voice via the microphone and recording it. In embodiments where the WCD system includes a user interface, storing may be performed by inputting the data file via the user interface.

According to another operation 520, a transmitted sound is outputted. The transmitted sound may include the sound recorded in the voice of the patient. According to another operation 530, a discharge circuit may be controlled to discharge an electrical charge through a patient, while a support structure is worn by the patient.

In embodiments, a WCD system is capable of sensing may sense that the patient is being touched by a bystander, i.e. a person other than the patient. In such cases, the WCD system may prevent discharging of the electrical charge, so as to protect the other person, who is likely an intended rescuer. Sensing that the patient is being touched may be accomplished in a number of ways, and two examples are now described.

In a particular embodiment, from collection 302 of FIG. 3, a WCD system (not shown separately) may include processor 330, support structure 370, energy storage module 350, and discharge circuit 355.

Such a WCD system may also include capacitance meter 382, which can be coupled to the support structure. Capacitance meter 382 can be configured to detect whether or not the patient is being touched by a person other than the patient, for example while the support structure is worn by the patient. The discharge circuit can be prevented from discharging the electrical charge through the patient, while the capacitance meter detects that the patient is being touched by the person.

In another particular embodiment, from collection 302 of FIG. 3, a WCD system (not shown separately) may include processor 330, support structure 370, energy storage module 350, and discharge circuit 355. Such a WCD system may also include user interface 373 that is coupled to the support structure, and configured to receive a usage input by a person other than the patient. The discharge circuit can be prevented from discharging the electrical charge through the patient, while the user interface is receiving the usage input.

In embodiments, a WCD system may include a proximity detector and a speaker system. Upon inferring that no bystander is nearby, the speaker system may sound louder, i.e. may transmit a sound at a higher intensity than otherwise, hoping to attract attention. Examples are now described.

FIGS. 6 and 7 are diagrams of scenes for illustrating different modes of operation of an embodiment. Focusing first on FIG. 6, a scene is shown where a patient 682 has fallen on ground 603, in an emergency. Patient 682 is wearing a WCD system 602, and an outer garment 699. A bystander 683 is nearby, but not touching patient 682.

From collection 302 of FIG. 3, WCD system 602 may include processor 330, support structure 370, energy storage module 350, discharge circuit 355, and proximity detector 380. In the example of FIG. 6, the inferred proximity of a bystander 683 to support structure 602 is closer than a threshold. This is illustrated conceptually in FIG. 6, by showing bystander 683 as being within a physical range THR, but it

should be remembered that the threshold need not be defined only in terms of direct distance or range. A bystander could be close in terms of direct distance, but around a corner. Rather, the threshold could be instead computational, and derived by having one or more of the implementations of proximity detector 380 "vote" as to whether they individually determine that a bystander is detected to be nearby, and then accounting for what the available votes reveal about a suitably chosen threshold. Such implementations include one or more of a microphone, an illumination detector, a thermal imager, a camera, a wireless signal receiver, a touch sensor to exclude those contacting, and so on.

WCD system 602 may also include speaker system 374, which has been configured to output a transmitted sound 672 that has a first intensity, since the inferred proximity is closer than the threshold. The first intensity can be preferably made appropriate to the inferred proximity or distance of bystander 683.

FIG. 7 shows a somewhat different scenario. Patient 682 has fallen on ground 703, in an emergency. Patient 682 is again wearing WCD system 602, and outer garment 699. In the example of FIG. 7, no bystander is necessarily detected nearby. In other words, the inferred proximity of a bystander 783 to support structure 602 is farther than the threshold, shown by being outside range THR. In fact, bystander 783 might not even be where shown, which is why bystander 783 is shown in dotted lines. In that case, speaker system 374 has been configured to output a transmitted sound 772 that has a second intensity that is larger than the first intensity—in other words is louder. The second intensity can be made appropriate for hailing someone, in the hope that bystander 783 is actually where shown, and their attention can be attracted.

In WCD system 602, therefore, if it is determined that the inferred proximity has changed, an intensity of the transmitted sound can be adjusted accordingly, automatically. For example, the scene of FIG. 6 may occur shortly after the scene of FIG. 7.

In some embodiments, the speaker system of WCD system 602 has a manual volume setting that is configured to adjust an intensity of the transmitted sounds. The manual volume setting can be adjustable by bystander 683, i.e. a person who is not the patient. So, if bystander 783 is actually where shown, his attention is indeed attracted, and he indeed comes nearby, he can adjust the intensity of subsequently transmitted sounds.

Transmitted sound 672 includes a content 673, and transmitted sound 772 includes a content 773. Contents 772, 773 stand for what is "said", if anything, during their respective sounds. Accordingly, contents 772, 773 can be the sounds of a siren, a buzzer, words, prompts, and so on. Contents 772, 773 may be the same (e.g. the words: "HELP ME"), or different. In some embodiments they are different depending on whether or not the inferred proximity is closer than the threshold.

FIG. 8 shows a flowchart 800 for describing methods according to embodiments, which may also be practiced by WCD system 602 and other described embodiments.

According to an operation 810, it is determined whether or not an event of interest to WCD system 602 is taking place, such as the emergency event of FIGS. 6 and 7. While such an event is not taking place, execution may circulate to other operations, and then operation 810 may be repeated.

If at operation 810 the answer is yes, then according to another operation 820, a proximity is inferred to the support structure of WCD system 602 of a person other than the patient. Preferably the proximity is of a person who is not

contacting the patient wearing WCD system **602**. Then it is inquired whether or not the inferred proximity is closer than a threshold.

If the proximity is indeed closer than the threshold, it means that the bystander is closer and, according to another operation **830**, a transmitted sound is output that has a first intensity. Otherwise the bystander is farther and, according to another operation **840**, a transmitted sound is output that has a second intensity that is larger than the first intensity.

According to another operation **850**, a discharge circuit is controlled to discharge an electrical charge through the patient, while the support structure is worn by the patient.

In addition, other operations are possible. For example, a manual volume adjustment input maybe received, and an intensity of the transmitted sound may be adjusted responsive to the received manual volume adjustment input.

In embodiments, a WCD system may address differently nearby bystanders than those farther away. Upon inferring that a bystander is closer than a threshold, the speaker system may transmit a sound with a first content, as opposed to a sound with a second content. Examples are now described.

FIGS. **9** and **10** are diagrams of scenes for illustrating different modes of operation of an embodiment. Focusing first on FIG. **9**, a scene is shown where a patient **982** has fallen on ground **903**, in an emergency. Patient **982** is wearing a WCD system **902**, and an outer garment **999**. A bystander **983** is nearby, but not touching patient **982**.

From collection **302** of FIG. **3**, WCD system **902** may include processor **330**, support structure **370**, energy storage module **350**, discharge circuit **355**, and proximity detector **380**. In the example of FIG. **9**, the inferred proximity of a bystander **983** to support structure **902** is closer than a threshold RG. Threshold RG could be the same or different than threshold THR of FIGS. **6** and **7**.

WCD system **902** may also include speaker system **374**, which has been configured to output a transmitted sound **972** that has a first content **973**, since the inferred proximity is closer than the threshold. First content **973** can be preferably made appropriate to the probable mental state of bystander **983**, such as explaining in detail, guiding them and so on.

FIG. **10** shows a somewhat different scenario. Patient **982** has fallen on ground **1003**, in an emergency. Patient **982** is again wearing WCD system **902**, and outer garment **999**. In the example of FIG. **10**, no bystander is necessarily detected nearby. In other words, the inferred proximity of a bystander **1083** to support structure **902** is farther than the threshold. In fact, bystander **1083** might not even be where shown, which is why bystander **1083** is shown in dotted lines. In that case, speaker system **374** has been configured to output a transmitted sound **1072** that has a second content **1073** that is different from first content **973**. The difference between first content **973** and second content **1073** is depicted by using different shapes in FIGS. **9**, **10**. Second content **1073** can be made appropriate for trying to engage someone who hopefully might be there.

In embodiments of WCD system **902**, if it is determined that the inferred proximity has changed, an intensity of the transmitted sound can be adjusted accordingly, automatically. For example, the scene of FIG. **9** may occur shortly after the scene of FIG. **10**.

In some embodiments, the speaker system of WCD system **902** has a manual volume setting that is configured to adjust an intensity of the transmitted sounds. The manual volume setting can be adjustable by bystander **983**, i.e. a person who is not the patient.

In some embodiments, WCD system **902** also includes memory **338**, which has been configured to store one or more

data files that encode a first prompt and a second prompt. In such embodiments, the transmitted sound may communicate the first prompt as the first content, and the second prompt as the second content.

FIG. **11** shows a flowchart **1100** for describing methods according to embodiments, which may also be practiced by WCD system **902**.

According to an operation **1110**, it is determined whether or not an event of interest to WCD system **902** is taking place, such as the emergency event of FIGS. **9** and **10**. While it does not, execution may circulate to other operations, and then operation **1110** may be repeated.

If at operation **1110** the answer is yes, then according to another operation **1120**, a proximity of a person other than the patient to the support structure of WCD system **902** is inferred. Preferably the proximity is of a person who is not contacting the patient wearing WCD system **902**. Then it is inquired whether or not the inferred proximity is closer than a threshold.

If the proximity is closer than the threshold, then according to another operation **1130**, a transmitted sound is output that has a first content. Otherwise, according to another operation **1140**, a transmitted sound is output that has a second content that is different from the first content. Again, optionally one or more data files could encode prompts that are communicated by the transmitted sound as the first content and the second content.

According to another operation **1150**, a discharge circuit is then controlled to discharge an electrical charge through the patient, while the support structure is worn by the patient.

In addition, other operations are possible. For example, a manual volume adjustment input maybe received, and an intensity of the transmitted sound may be adjusted responsive to the received manual volume adjustment input.

In embodiments, a WCD system may be able to detect whether the patient is suffering from Pulseless Electrical Activity (P.E.A.). Examples are now described.

FIG. **12** is a diagram of a scene where a patient **1282** has fallen on ground **1203**, in an emergency that could be P.E.A. Patient **1282** is wearing a WCD system **1202** and an outer garment **1299**. A bystander **1283** might be nearby, without touching patient **1282**.

From collection **302** of FIG. **3**, WCD system **1202** may include support structure **370**, energy storage module **350**, discharge circuit **355**, measurement circuit **320** and processor **330**. Processor **330** can be configured to determine from the physiological input of measurement circuit **320** whether the patient physiological signal rendered by measurement circuit **320** indicates that the patient could be suffering from Pulseless Electrical Activity (P.E.A.).

In some embodiments, the indication of P.E.A. can be bolstered by additional functionality. WCD system **1202** also includes motion detector **384** coupled to support structure **370**. In these embodiments, it can be determined that the patient could be suffering from P.E.A. also from a motion detector signal generated by motion detector **384**. For example, if the motion detector signal indicates that the patient is not moving at all while still having a sinus rhythm, the cause could be P.E.A. The chances of the ailment being P.E.A. can increase if previously there was regular motion, which has stopped abruptly. In addition, mechanical signs of circulation can be checked, for example as suggested in Physio-Control's US Patent Application 20060173499, published Aug. 3, 2006.

Before determining that the ailment is P.E.A. with high certainty, WCD system **1202** may try to receive confirmation from the patient. For example, in some embodiments WCD

system **1202** also includes alerting mechanism **378** and inputting mechanism **379** of collection **302**. Alerting mechanism **378** may be activated responsive to determining that the patient could be suffering from P.E.A. Alerting mechanism **378** could operate by voice, by a vibration, and so on. A time limit might be given to patient **1282** to respond, such as by making an entry in inputting mechanism **379**. In embodiments where inputting mechanism **379** is implemented by cancel switch **377**, making an entry would be by actuating cancel switch **377**.

Before determining that the ailment is P.E.A. with high certainty, WCD system **1202** may also try to engage bystander **1283** for help. Accordingly, WCD system **1202** may further include speaker system **374** coupled to support structure **370**. In these embodiments speaker system **374** can be configured to output a transmitted sound **1272** that communicates a request to check a pulse of the patient, includes the words: “Pulseless Electrical Activity” or the initials: “P.E.A.”, or both.

If bystander **1283** indeed becomes engaged, perhaps no shock will be necessary. Perhaps bystander **1283** will follow the instructions, call for help, check the pulse, enter data in a user interface, perform CPR, and so on. In such instances, more can be done with transmitted sound **1272**. For example, transmitted sound **1272** can include a transmitted sound having substantially periodic contents, which can be designed to assist a bystander to perform CPR chest compressions on the patient while the support structure is worn by the patient—in other words a metronome-type sound. Additionally, transmitted sound **1272** can communicate a request to not remove the support structure from the patient, or to say a delaying word such “NO” or “WAIT” if the patient is still touched, or to say a ready word such as “CLEAR”, “YES”, or “ALL CLEAR”, after CPR is done and the patient is no longer touched. If all goes well, shocking as a last resort might not be necessary.

In some embodiments, if it is determined that the ailment is P.E.A. with some certainty, and in the event that no bystander is engaging, processor **330** can control discharge circuit **355** to discharge its electrical charge through the patient. The charge can be small, such as for pacing, or large such as for defibrillation. Either way, WCD system **1202** may thus discharge as a last resort. Indeed, if no better therapy is available, the discharge might restore the patient’s sinus rhythm or change their rhythm to one that can be restored by further shocking. Again, in such cases, discharge circuit **355** can be controlled to discharge only if no entry is received in inputting mechanism **379**, responsive to alerting mechanism **378** being activated.

FIG. **13** shows a flowchart **1300** for describing P.E.A. methods according to embodiments. The methods of flowchart **1300** may also be practiced by WCD system **1202** and other embodiments described in this document.

According to an operation **1310**, a physiological input may be rendered, for example by the measurement circuit. The physiological input may be rendered from a patient physiological signal.

According to another operation **1320**, it is determined from the physiological input whether the patient physiological signal indicates that the patient could possibly be suffering from Pulseless Electrical Activity (P.E.A.). This determination need not be absolute—it can be a level of confidence. If not, which means that the level of confidence is less than a suitable threshold, then flowchart **1300** may be exited. In some embodiments, the WCD system further includes a motion detector. The determination of operation **1320** can be made also from a motion detector signal generated by the motion detector.

If at operation **1320** the answer is yes, then according to another operation **1350**, a transmitted sound can be output, for example via a speaker system. The transmitted sound can communicate a request to check a pulse of the patient, and/or include the words: “Pulseless Electrical Activity” or the initials: “P.E.A.”. In addition, the transmitted sound can be and/or communicate other items, as described above.

In some embodiments, if at operation **1320** the answer is yes, then according to another, optional operation **1330**, an alerting mechanism is activated. According to another, optional operation **1340**, it is determined whether an entry is received in an inputting mechanism. The entry would be received, for example, within a certain time period, responsive to the alerting mechanism being activated, and its receipt could be used as an additional criterion of P.E.A. It, at operation **1340** no entry is received, then execution may continue to operation **1350**. Else, it may exit flowchart **1300**.

FIG. **14** shows a flowchart **1400** for describing methods according to embodiments. The methods of flowchart **1400** may also be practiced by WCD system **1202** and other embodiments described in this document.

Flowchart **1400** includes operations **1310**, **1320**, **1330**, **1340** that were described previously, with reference to FIG. **13**. However, instead of operation **1350**, according to another operation **1450**, a discharge circuit can be controlled to discharge electrical charge through the patient. Previously mentioned additional features and extensions may be implemented also in the methods of flowchart **1400**.

In embodiments, a WCD system may request a bystander to place a mobile communication device close, i.e. to the speaker system, to the WCD system, etc. The speaker system may transmit sounds that communicate aspects of the patient and the event, and which may be thus received by a remote facility, such as a care center. Examples are now described.

FIGS. **15** and **16** are diagrams of successive scenes for illustrating how a bystander may help with a mobile communication device according to embodiments. In FIG. **15** a patient **1582** has fallen on ground **1503**, in an emergency. Patient **1582** is wearing a WCD system **1502**, and an outer garment **1599**. A bystander **1583** might be nearby.

From collection **302** of FIG. **3**, WCD system **1502** may include support structure **370**, energy storage module **350**, discharge circuit **355**, and speaker system **374**. Speaker system **374** can be configured to output a transmitted sound **1572**. Transmitted sound **1572** may communicate a request to bystander **1583** to place a mobile communication device proximately to the speaker system.

While sample words are shown in FIG. **15**, the request may be implemented in any number of ways. For example, the requested mobile communication device may be that of patient **1582**, which is to be removed from their body, or that of bystander **1583**. For another example, the device requested for might not be called “mobile communication device”, but instead transmitted sound **1572** might include enunciated words such as “PHONE”, “CELLPHONE”, “TELEPHONE”, “SMARTPHONE”, or “MOBILE PHONE”.

Additionally, the request might not be explicitly for placing the device proximately to the speaker system, but it could be phrased in other ways. For example, it could call for placing it close to something that is proximate to the speaker system, such as “the patient”, and so on. It might even call for placing the device onto the patient, or maintain it close to the patient but without it touching the patient at all.

In some embodiments, transmitted sound **1572** further requests bystander **1583** to dial a specific telephone number on the mobile communication device, prior to so placing it.

This number can be “911” in the US, or a number specifically designed for this type of occurrence.

The scene of FIG. 16 may occur shortly after the scene of FIG. 15. In FIG. 16 bystander 1583 has placed a mobile communication device 1688 near patient 1582. The speaker system of WCD system 1502 now outputs transmitted sound 1672, which may be heard by cellphone 1688. This permits WCD system 1502 to communicate via the cellphone with a remote care giver that has been dialed, and transmit information. Alternately, the dialed facility can be a server that merely records the transmitted sound 1672. If it is known that the dialed facility is indeed a server, the transmission can be made by machine sounds, such as DTMF, which need not be understandable by humans.

WCD system 1502 can transmit many types of information this way. In some embodiments, WCD system 1502 also includes memory 338, which has been configured to store one or more data files. The one or more data files may encode patient data about the patient or a medical provider related to the patient or WCD system itself. Transmitted sound 1672 can further communicate the patient data.

In some embodiments, WCD system 1502 also includes measurement circuit 320, which has been configured to render a physiological input from a patient physiological signal. Transmitted sound 1672 can further communicate the physiological input. In some of these embodiments, WCD system 1502 further includes a processor configured to determine from the physiological input an ailment of the patient. Transmitted sound 1672 can further communicate the determined ailment.

In some embodiments, WCD system 1502 additionally includes location sensor 386. Transmitted sound 1672 can further communicate the detected location.

During these transmissions, the attention of bystander 1583 may drift. Transmitted sound 1672 can further communicate a reminder to place or maintain the mobile communication device 1688 proximately to the speaker system.

WCD system 1502 may establish more of a handshake with mobile communication device 1688. For example, bystander 1583 may be asked to press a button on device 1688 upon initially receiving a response, and before placing the device as requested. Plus, instructions in human language may be received from device 1688.

In some embodiments, WCD system 1502 may receive instructions and data directly from device 1688, and in particular from the party that has been accessed, for example in machine voice. For a particular example, WCD system 1502 may further include microphone 376 that is configured to sense an ambient sound, and state machine 331. State machine 331 can be configured to be in a first internal state, a second internal state, and so on, depending on what it is intended to do, such as deliver therapy, report, standby, self-diagnose, and so on. In such embodiments, the sensed ambient sound may emanate from mobile communication device 1688, and encode a command. State machine 331 may revert from the first internal state to the second internal state, responsive to the command.

FIG. 17 shows a flowchart 1700 for describing methods according to embodiments. The methods of flowchart 1700 may also be practiced by WCD system 1502 and other embodiments described in this document.

According to an operation 1710, a transmitted sound is output, for example by the speaker system, while the support structure is worn by the patient. The transmitted sound may communicate a request to a bystander to place a mobile communication device proximately to the speaker system. Other examples were seen above.

According to a subsequent operation 1750, the discharge circuit can be controlled to discharge an electrical charge through the patient. Alternately, a number of optional operations may be executed, alone or in conjunction with operation 1750.

In particular, according to another, optional operation 1720, an ambient sound may be sensed, which emanates from the mobile communication device. According to another, optional operation 1730, it can be inquired whether or not the sensed ambient sound encodes a command, which is likely intended for WCD system 1502. If not, execution may revert to operation 1720. If yes, then according to another, optional operation 1740, a state machine may revert from a first internal state to a second internal state, responsive to the command.

Embodiments face uncertainties about bystanders, starting from whether anyone is there or not. Even if someone is there, that someone is not necessarily a person committed to helping, as is the case for someone who rushes over to an emergency scene with an AED. Rather, a bystander in a WCD context does not necessarily know initially that a WMS system is already applied to the patient. This person could range anywhere from a person who is initially indifferent, to a person who may pay attention, to a person who may become engaged (possibly unhelpfully), to a person who may be willing to do CPR (possibly inadequately), to a person who may do some CPR adequately but then stop, to a trained first responder, to a responder who is trained for a patient wearing a WCD system.

A certain set of WCD system embodiments prepare for one or more of these eventualities. Some embodiments may focus on whether or not a bystander is willing to perform CPR and able to perform adequate CPR, and implement dual mode operation, with switching between the modes. If implemented, state machine 331 may indicate the current mode. An example of these modes, and switching between them, is now described.

FIG. 18 shows a flowchart 1800 for describing dual mode methods according to embodiments. The methods of flowchart 1800 may also be practiced by WCD system embodiments described in this document. It will be appreciated that many other features described in this document can be part of the dual mode methods of flowchart 1800.

According to an operation 1810, a WCD system detects for Ventricular Fibrillation (VF) or Ventricular Tachycardia (VT), or monitors for other heart arrhythmias. For as long as no such problem is detected, execution can loop back to operation 1810. In addition, as part of operation 1810, a WCD system may monitor for bystanders who are close, preferably passively. Such passive monitoring may be as described in this document, for example by their voices, sounds, capacitance meter, and so on. Upon so monitoring, a system may set corresponding internal flags accordingly, in case a need arises.

If at operation 1810 VF or VT are detected, then operations of a possible Mode A 1820 may be performed. These operations include administering electrical shock therapy, which may be one shock, or a stack of two or more shocks. These operations further may include re-detection of VF/VT, checking a therapy protocol for completion, and so on. Mode A 1820 may be exited upon a therapy protocol being completed.

According to a subsequent operation 1830, it is determined whether a bystander is available for performing adequate CPR. This can be a multi-step operation, since it may not be initially known whether or not a) a bystander is there, b) is willing to perform CPR, and c) the CPR will be adequate. Elements of operation 1830 may include that prompts may be

issued to bystanders, bystanders may be sensed, and their CPR may be sensed, using at least examples given in this document. It will also be appreciated that some of these elements of operation **1830** may be performed also while looping through operation **1810**, and also within the operations of Mode A **1820**. If at operation **1830** the answer is no, then execution may revert to Mode A **1820**, given that there is no other option, or may have other protocols.

If at operation **1830** the answer is yes or maybe yes, then the operations of a Mode B **1840** may be opportunistically performed. Of course, answering the question of operation **1830** as “yes” or “no” can be implemented by deriving a confidence score, and determining whether the confidence score is higher than a decision threshold. Here the decision threshold can be set to favor also the answer “maybe yes”, so as to favor the opportunistic use of Mode B **1840**. For example, an announcement can be made requesting engagement, and a timer can be started. If the timer reaches a limit without a qualifying event happening, then the answer can become “no”, and execution may revert to Mode A **1820**. A qualifying event can be that a person’s voice was heard, with some confidence that it was in response to a prompt, or a proximity detector triggered, or touching was detected. Of course, if a bystander engages only to speak and interact but not to do CPR for some prolonged time interval, the answer can be again deemed to be no.

Within Mode B **1840**, therapy may proceed in a different mode, where therapy is assisted by CPR. Sequences of CPR compressions may be expected from the bystander, who has now become a rescuer. As will be seen below, a WCD system may further have a speaker system that emits CPR prompts so as to assist these sequences of compressions. Then the rescuer may be asked to no longer touch the patient, shock, then re-detect for VF/VT, ask for more CPR, and so on. In addition, embodiments may exit Mode B **1840** at various operations or points in time, which returns execution to operation **1830**, to ensure the continuing availability of a bystander available to perform adequate CPR.

In such operations alerts may be set accordingly, and therapy may be enabled or disabled accordingly. Moreover, while the operations of flowchart **1800** are focused on CPR, additional prompts may ask other bystanders for help, ask them to dial **911** and report on their own, and so on.

In embodiments, a WCD system may emit CPR prompts. A speaker system can transmit a sound that has periodic contents designed to assist a bystander to perform CPR. Such may help after a defibrillation shock, and also in the event of P.E.A. and maybe asystole, and so on. Optionally CPR chest compressions are detected, and feedback can be given. An example is now described.

FIG. **19** is a diagram of a sample scene, where a patient **1982** has fallen on ground **1903**, in an emergency. Patient **1982** is wearing an outer garment **1999**. Patient **1982** is also wearing a WCD system **1902**, of which only a small portion is shown, and in dashed lines, as it is obscured by outer garment **1999**. A bystander **1983** has been engaged, and is performing CPR chest compressions on patient **1982**.

From collection **302** of FIG. **3**, WCD system **1902** may include processor **330**, support structure **370**, energy storage module **350**, and discharge circuit **355**. It may also have speaker system **374**, which has been configured to output a transmitted sound **1972**. In this example, transmitted sound **1972** has substantially periodic contents **1973**. Contents **1973** may be designed to assist bystander **1983** to perform CPR chest compressions to patient **1982**. For example, contents **1973** may be sequences of tones, to which bystander **1983** can synchronize their sequences of compressions—in other

words a metronome-type sound. Transmitted sound **1972** may further communicate a request to not remove the support structure from the patient. In addition, transmitted sound **1972** can further communicate reminders to perform CPR ventilations as part of the overall CPR. Related transmitted sounds, or images, can assure bystander **1983** that no shock is impending, that there will be ample notification well before a shock is prepared, and that shock will not happen before bystander **1983** is ready.

In a number of embodiments of WCD system **1902**, CPR chest compressions that are performed on patient **1982** are detected. Detection may be in a number of ways. In some embodiments, WCD system **1902** includes one or more motion detectors **384**, which can be coupled to the support structure. This way, the performed CPR chest compressions can be detected by the one or more motion detectors **384**. Moreover, at least one of motion detectors **384** can be coupled to the support structure at such a point as to be near the sternum of patient **1982**, and at least one of motion detectors **384** can be coupled to the support structure at such a point as to be near the back of patient **1982**. Alternately or in addition, WCD system **1902** can have an impedance sensing module, for example from measurement circuit **320**; in such cases, the performed CPR chest compressions can be detected by the impedance sensing module, as the CPR chest compressions affect the patient impedance.

In embodiments of WCD system **1902** where performed CPR chest compressions are detected, feedback may be additionally communicated to the user. The feedback may refer at least to a depth or to a rate of the detected CPR chest compressions. The feedback can be communicated in a number of ways. For example, in some embodiments the feedback is communicated by transmitted sound **1972**. In other embodiments, the feedback is communicated by visual representations on screen **375** on WCD system **1902**. Suitable sounds and representations may be learned from the art of CPR feedback devices.

In some embodiments, the detected CPR chest compressions are recorded, along with other events. The detected CPR chest compressions may be analyzed, Figures of Merit may be computed, and so on. It should be remembered that, unless more is known, bystander **1983** is likely not a trained first responder, but a well-meaning Good Samaritan who may have even learned First Aid and CPR, but many years prior and may have forgotten some of it.

In some embodiments, WCD system **1902** makes further provisions for shocking the patient after CPR is received. Accordingly, transmitted sound **1972** may further communicate a request for bystander **1983** to no longer touch patient **1982**. This request may be communicated after at least two minutes of detecting chest compressions, in which case it may be judged that patient **1982** has received some benefit from the CPR. In some embodiments, the request to no longer touch the patient can be communicated less than two minutes after detecting the chest compressions, for example in cases where it is judged that the CPR is poor, and not improving despite any prompts or feedback.

The request to not touch the patient may be communicated anyway as a safety feature, even if bystander **1983** has not yet touched patient **1982**. It could be that no bystander gave CPR, but someone was preparing to do so.

In some embodiments, additional provisions for shocking the patient after CPR can include that transmitted sound **1972** further communicates a request to say one or more preset affirmative words, such as “CLEAR”, “YES”, or “ALL CLEAR”. It may be possible to be able to detect reliably every time whether bystander **1983** is no longer touching patient

1982, but engaging bystander 1983 this way may also help. In some of these embodiments, WCD system 1902 further includes microphone 376 coupled to the support structure. Microphone 376 can be configured to sense an ambient sound, and the electrical charge can be discharged through the patient responsive to the sensed ambient sound including one or more of the preset affirmative words.

FIG. 20 shows a flowchart 2000 for describing methods according to embodiments that are related to the above description. The methods of flowchart 2000 may also be practiced by WCD system 1902 and other embodiments described in this document.

According to an operation 2010, a transmitted sound is output. The transmitted sound may have substantially periodic contents, which may be designed to assist a bystander to perform CPR chest compressions on a patient. This may be performed while a support structure is worn by the patient.

According to a subsequent, optional operation 2020, CPR chest compressions that are performed on the patient may be detected. This may be performed in a number of ways, including as described above.

According to another optional operation 2040, feedback is communicated regarding the CPR chest compressions detected in operation 2020. The feedback can be communicated in a number of ways, for example as described above.

According to another operation 2050, a discharge circuit is controlled to discharge electrical charge through the patient. Again, this may be performed while the support structure is worn by the patient.

In addition, what was written above for WCD system 1902 may augment the methods of flowchart 2000.

In embodiments, a WCD system may emit different CPR prompts for different bystanders. The WCD system may include a user interface that can differentiate among bystanders. The user interface may output CPR prompts that are tailored to a skill level of the bystander. An example is now described.

In some embodiments, a WCD system (not shown separately) may include support structure 370, energy storage module 350, discharge circuit 355, and user interface 373 from collection 302 of FIG. 3. User interface 373 can be configured to receive a usage input from a bystander, for example as described above. The usage input may relate to a skill of the bystander, as self-reported by the bystander, or looked up, or even authenticated.

User interface 373 may include a speaker system 374 that is configured to output a transmitted sound having substantially periodic contents, which are designed to assist a bystander to perform CPR chest compressions on the patient, for example as described above for contents 1973. The transmitted sound may also include a request for the usage input.

In embodiments, an aspect of the contents can be different responsive to a received usage input. A variety of implementations are possible. For example, the aspect can be different if a usage input is received than if not received, and so on. The aspect can be a frequency of the contents, a number of tones within a sequence for the compressions, a number of sequences of compressions between shocks, a total number of tones before the next discharge that could reflect a duration of a CPR period, whether or not to perform ventilations, etc. For example, if a usage input by the bystander reports that the bystander is too tired to do any more CPR, no more CPR might be asked of them, and so on.

FIG. 21 shows a flowchart 2100 for describing methods according to embodiments. The methods of flowchart 2100 may also be practiced by embodiments described in this document.

According to an operation 2130, a usage input may be received. The usage input may be received in the user interface, and be of the type that a bystander enters to control a WCD system, whether unassisted or by listening over the telephone to a remote care center.

According to another operation 2150, a transmitted sound can be output, for example via a speaker system. The transmitted sound can have substantially periodic contents, which are designed to assist a bystander to perform CPR chest compressions on the patient. Accordingly, they can be CPR prompts, for example as described above. An aspect of these contents can be different responsive to the received usage input, as described above.

According to another operation 2180, the discharge circuit can be controlled to discharge the electrical charge through the patient, while the support structure is worn by the patient.

In embodiments, a WCD system might be ready to deliver a shock, but may not deliver it, if it hears a bystander say a preset delaying word such as "NO". An example is now described.

FIG. 22 is a diagram of a sample scene, where a patient 2282 has fallen on ground 2203, in an emergency. Patient 2282 is wearing a WCD system 2202, but no outer garment. A bystander 2283 has been engaged, and is performing CPR chest compressions on patient 2282, over WCD system 2202.

WCD system 2202 can be better prepared for this eventuality. For example, support structure 370 of WCD system 2202 may include an indicator pointing at a place on the sternum of patient 2282, where the palms of bystander 2283 should be placed.

In FIG. 22, bystander 2283 is saying "NO". (For purposes of this document, a bystander saying something also includes the bystander shouting it.) When bystander 2283 speaks, he is creating an ambient sound 2284. In the example of FIG. 22, ambient sound 2284 includes the word "NO".

From collection 302 of FIG. 3, WCD system 2202 may include processor 330, support structure 370, energy storage module 350, discharge circuit 355, and microphone 376. In some embodiments, WCD system 2202 additionally includes a head set configured to be worn by a rescuer. In such embodiments, microphone 376 may be coupled to the head set. In addition, processor 330 can be further configured to prevent the electrical charge from being discharged through the patient, responsive to the sensed ambient sound including a preset delaying word. In this example, such a preset delaying word is "NO", but other words can be used such as "WAIT", etc. Since "NO" is said, discharge 371 does not happen in the example of FIG. 22.

The bystander's saying "NO" could take place in a number of ways, for example it can be elicited by WCD system 2202. More particularly, and as will be seen later in this document, WCD system 2202 may have a speaker system or a display through which it posed suitable a question, to which bystander 2283 is replying. Here the question can be "PREPARING TO SHOCK THE PATIENT—HAVE YOU LET GO YET?" By replying "NO", bystander 2283 gains more time to release patient 2282, so that he will not be shocked along with patient 2282.

Processor 330 may include enough voice recognition capability for recognizing preset delaying words and preset ready words from ambient sounds. WCD system 2202 may further include memory 338, which has been configured to store one or more data files that encode one or more of the preset delaying words. In addition, dialogue scenarios may be planned so that possible preset responses differ, for easier recognition. And it should be remembered that the voice of bystander 2283 may be impacted by the circumstances.

Indeed, bystander **2283** may be justifiably out of breath, stressed upon thinking that patient **2282** may die, and possibly even frantic if patient **2282** is a loved one. Accordingly, short and clear preset words may work well, in planning the dialogue.

In a related method that may be practiced by WCD system **2202** and/or its processor, an ambient sound may be sensed by the microphone. The ambient sound may be sensed while the support structure is worn by the patient. Then the discharge circuit can be controlled so as to prevent the electrical charge from being discharged through the patient, responsive to the sensed ambient sound including a preset delaying word.

In embodiments, a WCD system may be ready to deliver a shock, but may first wait before doing so until it hears from a bystander a preset ready word, such as: "CLEAR". An example is now described.

FIG. **23** is a diagram of a sample scene, where a patient **2382** has fallen on ground **2303**, in an emergency. Patient **2382** is wearing a WCD system **2302**, but no outer garment. A bystander **2383** has been engaged, and is not touching patient **2382**. Perhaps bystander **2383** has performed CPR on patient **2382**; while now he is no longer touching patient **2382**, he is still engaged in the event.

In FIG. **23**, bystander **2383** is saying "CLEAR". When bystander **2383** speaks, he is creating an ambient sound **2384**. In the example of FIG. **23**, ambient sound **2384** includes the word "CLEAR".

From collection **302** of FIG. **3**, WCD system **2302** may include processor **330**, support structure **370**, energy storage module **350**, discharge circuit **355**, and microphone **376**. In some embodiments, WCD system **2302** additionally includes a head set configured to be worn by a rescuer, who could be the bystander. In such embodiments, microphone **376** may be coupled to the head set. In addition, processor **330** may be further configured to prevent the discharge circuit from discharging the electrical charge through the patient, but permit it to be so discharged responsive to the sensed ambient sound including one or more preset ready words. In this example, such a preset ready word is "CLEAR", but other words can be used such as "YES", "ALL CLEAR" etc. Since "CLEAR" is said, discharge **371** takes place in the example of FIG. **23**.

Again, the word "CLEAR" can be elicited by WCD system **2302**. WCD system **2302** may have a speaker system or a display through which it posed a question, to which bystander **2383** is replying. By replying "CLEAR", bystander **2383** confirms for WCD system **2302** that it is safe to shock patient **2382**.

As with the previous embodiment, processor **330** may include enough voice recognition capability, and WCD system **2302** may further include memory **338**, which has been configured to store one or more data files that encode one or more of the preset ready words. And it should be remembered that bystander **2383** may be farther from the microphone when saying "CLEAR", than in the previous embodiment.

It will be recognized that a single embodiment of a WCD system could have the features described in conjunction with both FIG. **22** and FIG. **23**. In such a case, the scene of FIG. **23** could simply happen after the scene of FIG. **22**, for example after enough CPR.

In a related method that may be practiced by WCD system **2302** and/or its processor, a discharge circuit may be prevented from discharging an electrical charge through the patient. Then an ambient sound may be sensed by the microphone. The ambient sound may be sensed while the support structure is worn by the patient. Then the discharge circuit can

permit to discharge the electrical charge through the patient responsive to the sensed ambient sound including one or more preset ready words.

In embodiments, a WCD system may transmit a sound requesting a bystander to speak. A bystander's answer may be recorded. The sensed speech may be even interpreted for operation. An example is now described.

FIG. **24** is a diagram of a sample scene, where a patient **2482** has fallen on ground **2403**, in an emergency. Patient **2482** is wearing a WCD system **2402**, but no outer garment. A bystander **2483** has been engaged, and is performing CPR chest compressions on patient **2482**, over WCD system **2402**.

From collection **302** of FIG. **3**, WCD system **2402** may include processor **330**, support structure **370**, energy storage module **350**, discharge circuit **355**, speaker system **374**, possibly screen **375**, microphone **376** and memory **338**. In some embodiments, WCD system **2402** additionally includes a head set configured to be worn by a rescuer. In such embodiments, microphone **376** may be coupled to the head set.

In FIG. **24**, speaker system **374** outputs a transmitted sound **2472**. Transmitted sound **2472** may communicate a request to bystander **2483** to speak. If bystander **2483** does speak, an ambient sound will be created, of which examples were seen in FIGS. **22** and **23**. Microphone **376** may sense the created ambient sound created by bystander **2483**. In addition, memory **338** may store one or more data files that contain a recording made from the sensed ambient sound. The one or more data files can become a record of the event, or be discarded. For example, transmitted sound **2472** may ask about the surrounding circumstances, and so on.

The electrical charge can be discharged, in the form of a shock, before the transmitted sound is output, and/or afterwards. In some embodiments, the transmitted sound, before communicating the request to bystander **2483** to speak, was used to assist CPR. Accordingly, before so requesting, the transmitted sound had substantially periodic contents designed to assist bystander **2483** to perform CPR chest compressions on patient **2482**, along with possibly other content.

In some embodiments, the reply of bystander **2483** is intended to be recognized without much delay. Processor **330** may include enough voice recognition capability for this effect.

In some particular embodiments, the transmitted sound communicates a request to say one or more preset words, so that the ambient sound is more readily recognizable. In FIG. **24**, the preset word is "CLEAR", but of course other words are possible. Specific words chosen in advance can be called preset words. Above examples are described of two sample classes of such preset words, namely preset delaying words and preset ready words. Other sample preset words include "YES", "ALL CLEAR", "NO" and "WAIT". In addition, the request can be displayed on screen **375**, or the request can operate in combination with what is displayed on screen **375**. Again, the words may be chosen in terms of context.

If the bystander indeed says one of the preset words, they may further help the operation of WCD system **2402** as these words are recognized. For example, the electrical charge can be prevented from being discharged through the patient, responsive to the sensed ambient sound including a preset word, as seen previously for "NO" and "WAIT". For another example, the discharge circuit can be prevented from discharging the electrical charge through the patient, but permitted to so discharge responsive to the sensed ambient sound including a preset word. As seen previously, such preset words can be "CLEAR", "YES", and "ALL CLEAR".

FIG. **25** shows a flowchart **2500** for describing methods according to embodiments. The methods of flowchart **2500**

may also be practiced by WCD system **2402** and other embodiments described in this document.

According to an operation **2510**, a transmitted sound may be output, for example via a speaker system. The transmitted sound may communicate a request to a bystander to speak. If the bystander does speak, an ambient sound will be created.

According to another operation **2520**, the created ambient sound may be sensed, for example via a microphone. According to another operation **2540**, one or more data files can be stored in a memory. The one or more data files may contain a recording made from the sensed ambient sound.

According to another operation **2550**, discharge may take place, while the support structure is worn by the patient. In particular, a discharge circuit may be controlled to discharge an electrical charge through the patient. Variations and enrichments described with reference to FIG. **24** may also be applied to the methods of flowchart **2500**.

In additional embodiments, provisions can be made for the engagement of a bystander not proceeding optimally. For example, a WCD system may have different modes that it can switch to, depending on what it infers the bystander is doing. In some embodiments, if the bystander's answer is not understood, a prompt may be repeated. Sensed ambient sounds may be examined as to whether they are intended to be answers in the first place, depending on their consistency and timeliness after a prompt is issued. It is possible that a bystander will abandon the effort, in which case the WCD system may want to continue without help, and so on.

In further embodiments, provisions can be made for the event that the cancel switch is actuated inappropriately, for instance if the patient has fallen on their chest in a way that presses a cancel switch button by the patient's own weight. For one example, it may be inferred that if the cancel switch is being actuated without a warning having been issued about it, that such an actuation is not legitimate. In such cases, the risk is that a potentially life-saving electric shock might not be administered. Examples are now described.

In embodiments, a WCD system may include a cancel switch whose actuation can cancel an impending shock, but it may ignore the actuation if it is inappropriate. Motion data from a motion detector may help determine if the actuation is inappropriate.

In some embodiments, a WCD system may include support structure **370**, energy storage module **350**, measurement circuit **320**, processor **330**, discharge circuit **355**, cancel switch **377** and motion detector **384**, from collection **302** of FIG. **3**.

Motion data that is generated by motion detector **384** may be analyzed, for example by processor **330**. The analysis can be as to whether the motion data supports the inference that the patient, who is wearing the support structure, is actually the one actuating cancel switch **377**. For example, if the patient has stopped moving for a while, possibly consistently with a life-threatening cardiac event, and then cancel switch **377** is actuated while the patient continues to be motionless, the actuation may be deemed spurious. Indeed, the actuation may be from how components may contact each other, or their immediate physical environment. The patient may have fallen forward on his chest. In particular embodiments, if it is determined that the motion data meets a spuriousness threshold, then the actuation of the cancel switch may be ignored, and discharging is thus not prevented.

An actuation that is deemed spurious may be even done by a bystander, who is well-meaning but does not know better. Indeed, the bystander might hear a warning about the impending shock, which would be intended for the patient while the patient is not conscious. And, not knowing any better, such a bystander may think that such a shock could harm the patient.

The bystander's way to protect the patient could be by actuating cancel switch **377**, exactly as the warning could have instructed to do to prevent the impending shock. For such cases, the WCD system may further include speaker system **374**. Speaker system **374** can output a transmitted sound that communicates that the actuation of cancel switch **377** will be ignored. It can further advise a bystander to stand back, ask them to speak, and so on.

FIG. **26** shows a flowchart **2600** for describing methods according to embodiments. The methods of flowchart **2600** may also be practiced by embodiments described in this document.

According to an operation **2610**, motion data is generated, for example by a motion detector. According to another operation **2620**, a physiological input is rendered from a patient physiological signal. The physiological input may be rendered by a measurement circuit. According to another, optional operation **2630**, it can be determined whether or not a shock condition is met. The determination may be computed by a processor from the physiological input, for example according to criteria. If the shock condition is not met, then flowchart **2600** may be exited.

If, at operation **2630**, it is determined that the shock condition is met then, according to another, optional operation **2640**, a warning may be output about an impending shock that will be administered to the patient. The warning may include words to the patient to actuate a cancel switch to prevent the shock, which is a procedure that the patient has preferably been trained upon, when first fitted with the WCD system.

According to another operation **2650**, it can be sensed whether a cancel switch is actuated. In the context of flowchart **2600**, this sensing takes place when the shock condition is determined to be met at operation **2630**. In some embodiments, the warning of operation **2640** may permit only a fixed time interval to actuate the cancel switch. In these embodiments, operation **2650** is deemed to have been answered as "no" if that time interval passes without actuation.

If, at operation **2650**, it is determined that the cancel switch has not been actuated, then according to another operation **2680**, the discharge circuit can be controlled to discharge the electrical charge through the patient responsive to the shock condition being met.

If, at operation **2650**, it is determined that the cancel switch has been actuated then, according to another operation **2660**, it can be determined whether or not the motion data generated at operation **2610** meets a spuriousness threshold. The spuriousness threshold can be defined, for example in terms of a score or a condition that is assigned to aspects of the motion data, as per the above. If the spuriousness threshold is not met, then the actuation of the cancel switch is deemed legitimate, and flowchart **2600** may be exited.

If, at operation **2660**, it is determined that the spuriousness threshold is met then, according to another, optional operation **2670**, a transmitted sound may be output, for example via a speaker system. The transmitted sound may communicate that the actuation of the cancel switch will be ignored, and the impending shock will be delivered anyway. It may also communicate additional items, such as a warning to stand back, a request for a bystander to speak, etc. The execution may again proceed to operation **2680**, perhaps after first giving more time, asking for another actuation, testing for spuriousness in a different way, and so on. Operation **2680** can thus take place while the support structure is worn by the patient, even though the cancel switch is actuated in this context, since the motion data met the spuriousness threshold.

Another example is now described for ensuring that the cancel switch has been actuated only by a person authorized

in advance. Briefly, a WCD system may authenticate a person actuating the cancel switch. More particularly, the cancel switch can be configured to be actuated in conjunction with receiving a correct validation input, so as to authenticate the person who is entering the validation input. An example is now described.

In some embodiments, a WCD system may include support structure 370, energy storage module 350, measurement circuit 320, processor 330, discharge circuit 355, and cancel switch 377 from collection 302 of FIG. 3. The cancel switch can be further configured to be actuated in conjunction with receiving a validation input entered by a person, which may be part of user interface 373. The person can be, of course, the patient, plus perhaps a possible preauthorized anticipated bystander. If cancel switch 377 is actuated, it may prevent an electrical charge from being discharged even if a shock condition is met, but the electrical charge can be so prevented only if a validation input has indeed been entered, and the entered validation input meets a validity criterion.

The validation input may be received in a number of ways. In some embodiments, the cancel switch is made so that actuating it involves directly also entering the validation input. For example, the cancel switch may include a keyboard, and actuating the cancel switch in conjunction with receiving the validation input would accordingly include entering a code in the keyboard, such as a password, a PIN, etc. The keyboard can be made by physical keys, by a touchscreen, and so on. Or, the cancel switch may include a fingerprint reader, and actuating the cancel switch in conjunction with receiving the validation input can include scanning a fingerprint of a preapproved user in the fingerprint reader. The preapproved user can be the patient, specific anticipated bystanders, whether they know the patient or whether they have advance clearance to render appropriate aid to this patient, etc.

In other embodiments, a validation input device is provided that is distinct from the cancel switch. This validation input device can be configured to receive the validation input before or after the cancel switch is actuated. Similarly, and as per the above, this validation input device can include a keyboard, a fingerprint reader, etc.

In yet other embodiments, the validation input may be spoken, for example by the patient. More particularly, the WCD system may include microphone 376, which is configured to sense an ambient sound. In such cases, receiving the validation input may include sensing an ambient sound, and the validity criterion can be is that the sensed sound includes one or more preset validation words, such as "OK", "I AM OK", "DO NOT SHOCK ME", a code such as "1-2-3-4", the last four digits of the patient's social security number, and so on.

Thus, actuating cancel switch 377 may be deemed invalid if not entered with the appropriate validation input. For such cases, the WCD system may further include speaker system 374. Speaker system 374 can output a transmitted sound that communicates that the actuation of cancel switch 377 will be ignored. It can further advise a bystander to stand back, ask them to speak, and so on.

FIG. 27 shows a flowchart 2700 for describing methods according to embodiments. The methods of flowchart 2700 may also be practiced by embodiments described in this document.

According to an operation 2720, a physiological input is rendered from a patient physiological signal. The physiological input may be rendered by a measurement circuit. According to another, optional operation 2730, it can be determined whether a shock condition is met. The determination may be

computed by a processor from the physiological input, for example according to criteria. If the shock condition is not met, then flowchart 2700 may be exited.

If, at operation 2730, it is determined that the shock condition is met then, according to another, optional operation 2740, a warning may be output about an impending shock that will be administered to the patient. The warning may include words to the patient to actuate a cancel switch to prevent the shock, which is a procedure that the patient has preferably been trained upon, when first fitted with the WCD system.

According to another operation 2750, it can be sensed whether or not a cancel switch is actuated, in conjunction with receiving a validation input entered by a person. In the context of flowchart 2700, this sensing takes place when the shock condition is determined to be met at operation 2730. In some embodiments, the warning of operation 2740 may permit only a fixed time interval to actuate the cancel switch. In these embodiments, operation 2750 is deemed to have been answered as "no" if that time interval passes without actuation. If the cancel switch has been actuated, a validation input may then be requested to be entered, and perhaps the time interval can be extended somewhat.

If, at operation 2750, it is determined that the cancel switch has not been actuated, then according to another operation 2780, the discharge circuit can be controlled to discharge the electrical charge through the patient responsive to the shock condition being met.

If, at operation 2750, it is determined that the cancel switch has been actuated then, according to another operation 2760, it can be determined whether or not the validation input received at operation 2750 meets a validity criterion, for example if a code matches, and so on. If the validity criterion is met, then flowchart 2700 may be exited, since the cancel switch is sensed to have been actuated in conjunction with receiving an entered validation input that meets the validity criterion.

If, at operation 2760, it is determined that the validity criterion is not met then, according to another, optional operation 2770, a transmitted sound may be output, for example via a speaker system. The transmitted sound may communicate that the actuation of the cancel switch will be ignored, and the impending shock will be delivered anyway. It may also communicate additional items, such as a warning to stand back, a request to speak, an offer for a validation input to be entered again, etc.

The execution may again proceed to operation 2780. This may take place while the support structure is worn by the patient.

In embodiments, a WCD system may include a user interface that a bystander can operate. Briefly, a WCD system may authenticate a person accessing all or portions of the user interface, so as to restrict access only to preauthorized people. An example is now described.

In some embodiments, a WCD system (not shown separately) may include support structure 370, energy storage module 350, discharge circuit 355, and user interface 373 from collection 302 of FIG. 3. User interface 373 can be configured to receive usage inputs from a bystander or the patient, for example via speaker system 374, microphone 376, and/or inputting mechanism 379. Inputting mechanism 379 may also include a fingerprint reader. User interface 373 can be further configured to perform acts responsive to the usage inputs, such as display items on screen 375, generate sounds by speaker system 374, communicate with a remote care giver, etc.

User interface 373 can be further configured to receive a validation input, which can be accomplished in a number of

ways. For example, inputting mechanism 379 may include a keyboard, and the corresponding validation input can be a personal identification code. Or, inputting mechanism 379 may include a fingerprint reader, and the corresponding validation input can include scanning a fingerprint of a preapproved user in the fingerprint reader. In some of these embodiments, therefore, at least one of the acts is performed only if the validation input meets a validity criterion. This way only a person with proper authorization may access one or more of the features, or all the features. Such a person can be, the patient, and/or possible specific anticipated bystanders, whether they know the patient or whether they have advance clearance to render appropriate aid to this patient.

In some embodiments, the speaker system is configured to output a transmitted sound requesting that the validation input be entered. This request would be a reminder to someone who would have training, but might forget it at the critical time.

In some embodiments, the speaker system is configured to output a transmitted sound having substantially periodic contents, which are designed to assist a bystander to perform CPR chest compressions on the patient. These can be as described for contents 1973. In addition, an aspect of the contents can be different, depending on the usage input, which would be depending on the anticipated qualification of the bystander. The aspect can be a frequency of the contents, or a number of how many tones are in a sequence for the compressions, a number of how many sequences of compressions between shocks, a total number of tones before the next discharge, whether or not to perform ventilations, etc.

FIG. 28 shows a flowchart 2800 for describing methods according to embodiments. The methods of flowchart 2800 may also be practiced by embodiments described in this document.

According to an optional operation 2810, it may be requested that a validation input be entered. The request may be made by the interface, and be audible, displayed, etc.

According to another operation 2820, a validation input may be received. The validation input may be received in the user interface, and responsive to the request of operation 2810.

According to another operation 2830, a usage input may be received. The usage input may be received in the user interface, and be of the type that a bystander enters to control a WCD system. Operation 2830 may be performed before or after operation 2820.

According to another operation 2840, it is inquired whether the validation input received in operation 2830 meets a validity criterion. If not, then flowchart 2820 may be exited.

According to another operation 2850, an act is performed response to the received usage input. There can be any number of acts, such as opening a communication channel, turning off, switching modes, issuing CPR prompts, switching to manual defibrillation, etc. In this context, the act is performed if the validation input meets the validity criterion, else it is not performed.

According to another operation 2880, the discharge circuit can be controlled to discharge the electrical charge through the patient, while the support structure is worn by the patient.

In the methods described above, each operation can be performed as an affirmative step of doing, or causing to happen, what is written that can take place. Such doing or causing to happen can be by the whole system or device, or just one or more components of it. In addition, the order of operations is not constrained to what is shown, and different orders may be possible according to different embodiments. Moreover, in certain embodiments, new operations may be added, or indi-

vidual operations may be modified or deleted. The added operations can be, for example, from what is mentioned while primarily describing a different system, apparatus, device or method.

A person skilled in the art will be able to practice the present invention in view of this description, which is to be taken as a whole. Details have been included to provide a thorough understanding. In other instances, well-known aspects have not been described, in order to not obscure unnecessarily the present invention. Plus, any reference to any prior art in this description is not, and should not be taken as, an acknowledgement or any form of suggestion that this prior art forms parts of the common general knowledge in any country.

This description includes one or more examples, but that does not limit how the invention may be practiced. Indeed, examples or embodiments of the invention may be practiced according to what is described, or yet differently, and also in conjunction with other present or future technologies. Other embodiments include combinations and sub-combinations of features described herein, including for example, embodiments that are equivalent to: providing or applying a feature in a different order than in a described embodiment; extracting an individual feature from one embodiment and inserting such feature into another embodiment; removing one or more features from an embodiment; or both removing a feature from an embodiment and adding a feature extracted from another embodiment, while providing the features incorporated in such combinations and sub-combinations.

In this document, the phrases “constructed to” and/or “configured to” denote one or more actual states of construction and/or configuration that is fundamentally tied to physical characteristics of the element or feature preceding these phrases and, as such, reach well beyond merely describing an intended use. Any such elements or features can be implemented in any number of ways, as will be apparent to a person skilled in the art after reviewing the present disclosure, beyond any examples shown in this document.

The following claims define certain combinations and sub-combinations of elements, features and steps or operations, which are regarded as novel and non-obvious. Additional claims for other such combinations and sub-combinations may be presented in this or a related document.

What is claimed is:

1. A wearable cardiac defibrillator (WCD) system, comprising:
  - a support structure configured to be worn by a patient;
  - an energy storage module configured to be coupled to the support structure and to store an electrical charge;
  - a discharge circuit configured to be coupled to the energy storage module and configured to discharge the electrical charge through the patient while the support structure is worn by the patient;
  - a memory configured to store at least one data file encoding a sound recorded in the voice of the patient; and
  - a speaker system coupled to the support structure and configured to output a transmitted sound that includes the sound recorded in the voice of the patient.
2. The WCD system of claim 1, in which the sound recorded in the voice of the patient further communicates a request to say: “CLEAR”, “YES”, “ALL CLEAR”, “NO”, or “WAIT”.
3. The WCD system of claim 1, further comprising:
  - a microphone configured to sense the voice of the patient, and
  - in which the sensed voice becomes the recorded sound.

4. The WCD system of claim 1, further comprising:  
a user interface configured to input the data file, and  
in which the inputted data file becomes stored in the  
memory.
5. The WCD system of claim 1, in which  
the memory is further configured to store another data file  
encoding another sound in a voice other than the voice of  
the patient, and  
the transmitted sound further includes the other sound.
6. A non-transitory computer-readable storage medium  
storing one or more programs which, when executed by at  
least one processor a wearable cardiac defibrillator (WCD)  
system, the WCD system including a support structure con-  
figured to be worn by a patient, a power source, an energy  
storage module configured to be coupled to the support struc-  
ture, to be charged from the power source and to store an  
electrical charge, a discharge circuit configured to be coupled  
to the energy storage module, a measurement circuit, a  
speaker system coupled to the support structure and a  
memory, they result in operations comprising:  
storing in the memory at least one data file encoding a  
sound recorded in the voice of the patient;  
rendering, by the measurement circuit, a physiological  
input from a physiological signal of the patient while the  
patient is wearing the support structure;  
determining from the physiological input whether or not a  
shock condition is met and, if met, controlling the dis-  
charge circuit to discharge the electrical charge through  
the patient while the support structure is worn by the  
patient; and  
outputting, via the speaker system, a transmitted sound that  
includes the sound recorded in the voice of the patient  
after it is determined that the shock condition is met and  
before the discharge circuit is controlled to discharge the  
electrical charge through the patient.
7. The non-transitory computer-readable storage medium  
of claim 6, in which  
the sound recorded in the voice of the patient further com-  
municates a request to not touch the patient.
8. The non-transitory computer-readable storage medium  
of claim 6, in which  
the sound recorded in the voice of the patient further com-  
municates a request to not remove the support structure  
from the patient.
9. The non-transitory computer-readable storage medium  
of claim 6, in which  
the sound recorded in the voice of the patient further com-  
municates a request to say: "CLEAR", "YES", "ALL  
CLEAR", "NO", or "WAIT".
10. The non-transitory computer-readable storage medium  
of claim 6, in which  
the WCD system further includes a microphone, and  
storing is performed by sensing the patient's voice via the  
microphone and recording it.
11. The non-transitory computer-readable storage medium  
of claim 6, in which  
the WCD system further includes a user interface, and  
storing is performed by inputting the data file via the user  
interface.
12. The non-transitory computer-readable storage medium  
of claim 6, in which when the one or more programs are so  
executed, they result in the operations to further comprise:  
storing another data file encoding another sound in a voice  
other than the voice of the patient, and  
in which the transmitted sound further includes the other  
sound.

13. A method for a wearable cardiac defibrillator (WCD)  
system, the WCD system including a support structure con-  
figured to be worn by a patient, a power source, an energy  
storage module configured to be coupled to the support struc-  
ture, to be charged from the power source and to store an  
electrical charge, a discharge circuit configured to be coupled  
to the energy storage module, a measurement circuit, a pro-  
cessor, a speaker system coupled to the support structure and  
a memory, the method comprising:  
storing in the memory at least one data file encoding a  
sound recorded in the voice of the patient;  
rendering, by the measurement circuit, a physiological  
input from a physiological signal of the patient while the  
patient is wearing the support structure;  
determining, by the processor, from the physiological input  
whether or not a shock condition is met and, if met,  
controlling the discharge circuit to discharge the electri-  
cal charge through the patient while the support struc-  
ture is worn by the patient; and  
outputting, via the speaker system, a transmitted sound that  
includes the sound recorded in the voice of the patient  
after it is determined that the shock condition is met and  
before the discharge circuit is controlled to discharge the  
electrical charge through the patient.
14. The method of claim 13, in which  
the sound recorded in the voice of the patient further com-  
municates a request to not touch the patient.
15. The method of claim 13, in which  
the sound recorded in the voice of the patient further com-  
municates a request to not remove the support structure  
from the patient.
16. The method of claim 13, in which  
the sound recorded in the voice of the patient further com-  
municates a request to say: "CLEAR", "YES", "ALL  
CLEAR", "NO", or "WAIT".
17. The method of claim 13, in which  
the WCD system further includes a microphone, and  
storing is performed by sensing the patient's voice via the  
microphone and recording it.
18. The method of claim 13, in which  
the WCD system further includes a user interface, and  
storing is performed by inputting the data file via the user  
interface.
19. The method of claim 13, further comprising:  
storing another data file encoding another sound in a voice  
other than the voice of the patient, and  
in which the transmitted sound further includes the other  
sound.
20. A wearable cardiac defibrillator (WCD) system, com-  
prising:  
a support structure configured to be worn by a patient;  
a power source;  
an energy storage module configured to be coupled to the  
support structure, to be charged from the power source  
and to store an electrical charge;  
a discharge circuit coupled to the energy storage module,  
the discharge circuit controllable to discharge the elec-  
trical charge so as to cause a shock to be delivered to the  
patient while the support structure is worn by the patient;  
a memory configured to store at least one data file encoding  
a sound recorded in the voice of the patient that commu-  
nicates a request to not touch the patient; and  
a speaker system coupled to the support structure and con-  
figured to output a transmitted sound that includes the  
sound recorded in the voice of the patient.

- 21. The WCD system of claim 20, further comprising:  
a user interface configured to input the data file, and  
in which the inputted data file becomes stored in the  
memory.
- 22. The WCD system of claim 20, in which  
the memory is further configured to store another data file  
encoding another sound in a voice other than the voice of  
the patient, and  
the transmitted sound further includes the other sound.
- 23. A wearable cardiac defibrillator (WCD) system, com-  
prising: 10  
a support structure configured to be worn by a patient;  
a power source;  
an energy storage module configured to be coupled to the  
support structure, to be charged from the power source  
and to store an electrical charge; 15  
a discharge circuit coupled to the energy storage module,  
the discharge circuit controllable to discharge the elec-  
trical charge so as to cause a shock to be delivered to the  
patient while the support structure is worn by the patient;  
a memory configured to store at least one data file encoding  
a sound recorded in the voice of the patient that commu-  
nicates a request to not remove the support structure  
from the patient; and  
a speaker system coupled to the support structure and con-  
figured to output a transmitted sound that includes the  
sound recorded in the voice of the patient. 25
- 24. The WCD system of claim 23, further comprising:  
a user interface configured to input the data file, and  
in which the inputted data file becomes stored in the  
memory. 30
- 25. The WCD system of claim 23, in which  
the memory is further configured to store another data file  
encoding another sound in a voice other than the voice of  
the patient, and  
the transmitted sound further includes the other sound. 35
- 26. A wearable cardiac defibrillator (WCD) system, com-  
prising:  
a support structure configured to be worn by a patient;  
a power source;  
an energy storage module configured to be coupled to the  
support structure, to be charged from the power source  
and to store an electrical charge; 40

- a discharge circuit coupled to the energy storage module,  
the discharge circuit controllable to discharge the elec-  
trical charge through the patient while the support struc-  
ture is worn by the patient;
- a measurement circuit configured to render a physiological  
input from a physiological signal of the patient while the  
patient is wearing the support structure;
- a processor configured to: determine from the physiologi-  
cal input whether or not a shock condition is met and, if  
met, to control the discharge circuit to discharge the  
electrical charge through the patient while the support  
structure is worn by the patient;
- a memory configured to store at least one data file encoding  
a sound recorded in the voice of the patient; and  
a speaker system coupled to the support structure and con-  
figured to output a transmitted sound that includes the  
sound recorded in the voice of the patient after it is  
determined that the shock condition is met and before  
the discharge circuit is controlled to discharge the elec-  
trical charge through the patient.
- 27. The WCD system of claim 26, in which  
the sound recorded in the voice of the patient further com-  
municates a request to not touch the patient.
- 28. The WCD system of claim 26, in which  
the sound recorded in the voice of the patient further com-  
municates a request to not remove the support structure  
from the patient.
- 29. The WCD system of claim 26, in which  
the sound recorded in the voice of the patient further com-  
municates a request to say: "CLEAR", "YES", "ALL  
CLEAR", "NO", or "WAIT".
- 30. The WCD system of claim 26, further comprising:  
a user interface configured to input the data file, and  
in which the inputted data file becomes stored in the  
memory.
- 31. The WCD system of claim 26, in which  
the memory is further configured to store another data file  
encoding another sound in a voice other than the voice of  
the patient, and  
the transmitted sound further includes the other sound.

\* \* \* \* \*

专利名称(译)	可穿戴式心脏除颤器系统以患者自己的声音向旁观者发出声音		
公开(公告)号	<a href="#">US9352166</a>	公开(公告)日	2016-05-31
申请号	US14/525165	申请日	2014-10-27
申请(专利权)人(译)	WEST HOLDINGS AFFUM CORP.		
当前申请(专利权)人(译)	WEST HOLDINGS AFFUM CORP.		
[标]发明人	SULLIVAN JOSEPH L FINCH DAVID PETER FOSHEE JR PHILLIP DEWEY BANVILLE ISABELLE NOVA RICHARD C SZUL KRYSZYNA FINNEY DANIEL GUSTAVSON LAURA MARIE KAVOUNAS GREGORY T		
发明人	SULLIVAN, JOSEPH L. FINCH, DAVID PETER FOSHEE, JR., PHILLIP DEWEY BANVILLE, ISABELLE NOVA, RICHARD C. SZUL, KRYSZYNA FINNEY, DANIEL GUSTAVSON, LAURA MARIE KAVOUNAS, GREGORY T.		
IPC分类号	A61N1/00 A61B5/053 A61B5/00 A61B5/11 A61N1/39		
CPC分类号	A61N1/3993 A61B5/053 A61B5/11 A61B5/742 A61B5/7405 A61N1/3968 A61N1/3987 A61N1/3904 A61N1/39044 A61N1/39046 A61B5/02405 A61B5/4836 A61B5/6801 A61B5/74 A61B2560/0242 A61N1/3925 A61N1/3975		
优先权	61/955389 2014-03-19 US		
其他公开文献	US20150290469A1		
外部链接	<a href="#">Espacenet</a> <a href="#">USPTO</a>		

摘要(译)

可穿戴心脏除颤器 (“WCD”) 系统可以包括患者可以佩戴的支撑结构，可以存储电荷的能量存储模块，以及可以通过患者释放电荷以使他震惊的放电电路。当患者佩戴支撑结构时，或她。实施例可以主动考虑旁观者，以保护他们免受无意的冲击，并且还争取他们的帮助。在一些实施例中，WCD系统包括扬声器系统和存储器。提示已经预先保存在患者自己的声音中，并存储在内存中。在紧急情况下，扬声器系统可以以患者自己的声音播放提示，并由旁观者听到。

