



US009924875B2

(12) **United States Patent**
Rabe et al.

(10) **Patent No.:** **US 9,924,875 B2**
(45) **Date of Patent:** **Mar. 27, 2018**

(54) **APPARATUS AND METHODS FOR
MODIFYING KERATINOUS SURFACES**

(56) **References Cited**

(71) Applicant: **The Procter & Gamble Company**,
Cincinnati, OH (US)

U.S. PATENT DOCUMENTS
965,322 A 7/1910 Peterson
1,131,371 A 3/1915 Hatfield
(Continued)

(72) Inventors: **Thomas Elliot Rabe**, Baltimore, MD
(US); **Faiz Feisal Sherman**, Mason,
OH (US); **Stephan Gary Bush**, Liberty
Township, OH (US); **Stephan James**
Andreas Meschkat, Bad Soden (DE)

FOREIGN PATENT DOCUMENTS

AU 2013200395 A1 2/2013
DE 202004003148 U 3/2005
(Continued)

(73) Assignee: **The Procter & Gamble Company**,
Cincinnati, OH (US)

OTHER PUBLICATIONS

(*) Notice: Subject to any disclaimer, the term of this
patent is extended or adjusted under 35
U.S.C. 154(b) by 336 days.

Bioresources Com et al: "Peer-Reviewed Article Novel Use of
Waste Keratin and Cotton Linter Fibers for Prototype Tissue Papers
and Their Evaluation", Bioresources, Jul. 26, 2010, pp. 1425-1435.
(Continued)

(21) Appl. No.: **14/736,524**

(22) Filed: **Jun. 11, 2015**

(65) **Prior Publication Data**

US 2015/0360016 A1 Dec. 17, 2015

Primary Examiner — Seyed Azarian

(74) *Attorney, Agent, or Firm* — Amanda Herman; Steven
Robert Chuey

Related U.S. Application Data

(60) Provisional application No. 62/011,828, filed on Jun.
13, 2014.

(51) **Int. Cl.**
G06K 9/00 (2006.01)
A61B 5/00 (2006.01)
(Continued)

(57) **ABSTRACT**

A method and device for analyzing and treating tonal
imperfections on human skin. The method has the steps of
taking at least one background image of at least 10 μm² of
skin and calculating the average background L value of the
image on a grey scale. One or more treatment images of the
skin are taken and at least one localized L value of individual
pixels or group of pixels is calculated within the treatment
image. The local L value is compared to the background L
value. Skin deviations are areas of skin where the absolute
value of the difference between a local L and the background
L is greater than a predetermined ΔL_S. Skin deviations are
identified by this method and then treated with a treatment
composition.

(52) **U.S. Cl.**
CPC **A61B 5/0077** (2013.01); **A61B 5/444**
(2013.01); **B41J 3/407** (2013.01); **A61B**
5/0075 (2013.01); **A61B 5/4887** (2013.01);
H04N 1/628 (2013.01)

(58) **Field of Classification Search**
USPC 382/100, 103, 106, 140-141, 162, 163,
382/168, 173, 181, 189, 209, 232, 254,
(Continued)

20 Claims, 4 Drawing Sheets

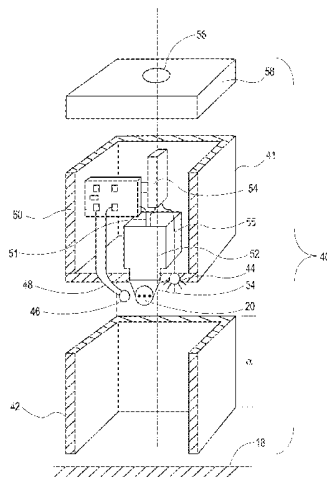

(51)	Int. Cl.		4,711,427 A	12/1987	Holtgraver
	B41J 3/407	(2006.01)	4,751,938 A	6/1988	Kerns et al.
	B41J 2/14	(2006.01)	4,773,625 A	9/1988	Calvin
	H04N 1/62	(2006.01)	4,822,001 A	4/1989	Sisk
(58)	Field of Classification Search		4,846,221 A	7/1989	Kanemaru
	USPC	382/274, 276, 291, 305, 312, 321, 128; 132/320, 221; 358/1.9; 347/109, 47	D314,209 S	1/1991	McClelland et al.
	See application file for complete search history.		5,022,426 A	6/1991	Fischer
			5,110,191 A	5/1992	Brown
			5,160,315 A	11/1992	Heinecke et al.
			5,169,029 A	12/1992	Behar et al.
			5,183,391 A	2/1993	Fiedler
(56)	References Cited		5,207,411 A	5/1993	Sisk
	U.S. PATENT DOCUMENTS		5,293,903 A	3/1994	Appelwick
			5,308,180 A	5/1994	Pournoor et al.
			D351,190 S	10/1994	Oshima et al.
			5,360,030 A	11/1994	Sisk
			5,614,310 A	3/1997	Delgado et al.
			5,701,927 A	12/1997	Hansen, Jr. et al.
			5,893,393 A	4/1999	Erdkamp et al.
			5,980,210 A	11/1999	Tseng
			D425,285 S	5/2000	Shinada et al.
			6,139,829 A	10/2000	Estrin
			D433,752 S	11/2000	Saravia
			D434,181 S	11/2000	Watanabe et al.
			6,180,117 B1	1/2001	Berthiaume et al.
			6,276,658 B1	8/2001	Austin
			6,312,124 B1 *	11/2001	Desormeaux B41J 2/16505 347/109
			D454,695 S	3/2002	Greene
			6,386,692 B1	5/2002	Cowger et al.
			6,451,329 B1	9/2002	Sandewicz et al.
			6,461,467 B2	10/2002	Blatchford et al.
			6,557,819 B2	5/2003	Austin
			D534,582 S	1/2007	Tajima et al.
			D535,326 S	1/2007	Chang
			D535,688 S	1/2007	Tajima et al.
			7,166,279 B2	1/2007	Law
			D537,875 S	3/2007	Yamada
			D538,335 S	3/2007	Chang
			D541,850 S	5/2007	Steinmetz et al.
			D549,279 S	8/2007	Steinmetz et al.
			D562,451 S	2/2008	Braynin et al.
			D562,452 S	2/2008	Iqbal
			D595,407 S	6/2009	Braynin et al.
			D604,843 S	11/2009	Braynin et al.
			D608,888 S	1/2010	Braynin et al.
			D621,950 S	8/2010	Seki et al.
			7,841,686 B2	11/2010	Kyoshima
			7,890,152 B2	2/2011	Edgar et al.
			8,007,062 B2	8/2011	Edgar et al.
			8,027,505 B2	9/2011	Edgar et al.
			D646,396 S	10/2011	Seki et al.
			8,184,901 B2	5/2012	Edgar et al.
			D662,542 S	6/2012	Nagashima
			8,231,292 B2	7/2012	Rabe et al.
			8,297,738 B1	10/2012	Kodama et al.
			D674,485 S	1/2013	Flyash et al.
			D676,959 S	2/2013	Flyash et al.
			D678,783 S	3/2013	Wilcox et al.
			8,633,146 B2	1/2014	Wang et al.
			8,637,442 B2	1/2014	Wang et al.
			D711,538 S	8/2014	Youngquist et al.
			9,007,480 B2	4/2015	Ciuc et al.
			D734,479 S	7/2015	Youngquist et al.
			D750,225 S	2/2016	Rabe et al.
			D750,772 S	3/2016	Rabe et al.
			9,522,101 B2	12/2016	Rabe et al.
			D791,933 S	7/2017	Rabe et al.
			2001/0003357 A1	6/2001	Bonomi
			2001/0007677 A1	7/2001	Nagatani et al.
			2002/0097283 A1	7/2002	Askren et al.
			2003/0023235 A1	1/2003	Cense et al.
			2003/0060810 A1	3/2003	Syrowicz et al.
			2004/0029981 A1	2/2004	Herzig et al.
			2004/0078278 A1	4/2004	Dauga et al.
			2004/0175347 A1	9/2004	Bissett
			2004/0186373 A1	9/2004	Dunfield et al.
			2004/0230258 A1	11/2004	Altshuler et al.
			2005/0128262 A1	6/2005	Studer et al.

(56) **References Cited**
U.S. PATENT DOCUMENTS

2005/0276831	A1	12/2005	Dihora et al.	
2006/0210513	A1	9/2006	Luizzi	
2006/0253176	A1	11/2006	Caruso et al.	
2006/0265823	A1	11/2006	Knopow et al.	
2006/0275237	A1	12/2006	Bissett	
2007/0035815	A1	2/2007	Edgar	
2007/0049832	A1	3/2007	Edgar	
2007/0148120	A1	6/2007	Omura	
2007/0224158	A1	9/2007	Cassin et al.	
2008/0058783	A1	3/2008	Altshuler et al.	
2008/0060665	A1	3/2008	Umeno et al.	
2008/0064813	A1	3/2008	Schneider	
2008/0194971	A1	8/2008	Edgar	
2008/0219528	A1*	9/2008	Edgar	A45D 44/005 382/128
2008/0317539	A1	12/2008	Brugger	
2009/0025747	A1*	1/2009	Edgar	A45D 44/005 132/320
2009/0131922	A1	5/2009	Dewey et al.	
2010/0065576	A1	3/2010	Verheij	
2010/0224205	A1	9/2010	Mitra et al.	
2010/0224209	A1	9/2010	Rabe et al.	
2010/0224210	A1*	9/2010	Rabe	A45D 34/041 132/221
2010/0224211	A1	9/2010	Rabe et al.	
2010/0272766	A1	10/2010	Vatter et al.	
2011/0040235	A1	2/2011	Castel	
2011/0155161	A1	6/2011	Samain	
2011/0159283	A1	6/2011	Ha et al.	
2011/0159463	A1	6/2011	Samain	
2011/0162673	A1	7/2011	Samain et al.	
2011/0164264	A1*	7/2011	Silverbrook	B41J 3/445 358/1.9
2011/0270365	A1	11/2011	Hamada et al.	
2012/0077725	A1	3/2012	Wang et al.	
2012/0113171	A1	5/2012	Murata	
2013/0189332	A1	7/2013	Breyfogle	
2013/0289196	A1	10/2013	Tanrikulu	
2013/0292600	A1	11/2013	Wang et al.	
2013/0296218	A1	11/2013	Wang et al.	
2013/0345317	A1	12/2013	Chiou	
2014/0064821	A1	3/2014	Price et al.	
2014/0163487	A1	6/2014	Tout et al.	
2015/0030644	A1	1/2015	Oh et al.	
2015/0059793	A1	3/2015	Berlepsch et al.	
2015/0359315	A1	12/2015	Rabe et al.	
2015/0359712	A1	12/2015	Rabe et al.	
2015/0359714	A1	12/2015	Rabe et al.	
2015/0360015	A1	12/2015	Rabe et al.	
2016/0022006	A1	1/2016	Rabe et al.	
2016/0022008	A1	1/2016	Rabe et al.	
2016/0022009	A1	1/2016	Rabe et al.	
2016/0022010	A1	1/2016	Rabe et al.	
2016/0022011	A1	1/2016	Rabe et al.	
2016/0022972	A1	1/2016	Rabe et al.	
2017/0065996	A1	3/2017	Burrowes et al.	

FOREIGN PATENT DOCUMENTS

EP	2314245	A1	4/2011
EP	002432773-0001		10/2014
FR	2920076	A1	8/2007
FR	2933585	B1	10/2011
JP	2001314226	A	11/2001
JP	2003054007	A	2/2003
JP	2006297691	A	11/2006
KR	20080069730	A	7/2008
WO	WO2002/01499		1/2002
WO	WO2001/60274		3/2003
WO	WO2008/098234	A2	8/2008
WO	WO2008/098235	A2	8/2008
WO	WO2008/100878	A1	8/2008
WO	WO2008/100880	A1	8/2008

WO	WO2009/036876	3/2009
WO	WO2010/004526	1/2010
WO	WO2010/004527	1/2010
WO	WO2010/004528	1/2010
WO	WO2010/004529	1/2010
WO	WO2010/004530	1/2010
WO	WO2010/004531	1/2010
WO	WO2010/077703	7/2010
WO	WO2010/083405	7/2010
WO	WO2013144186	A1 10/2013
WO	D085911-001	6/2015
WO	D085910001	6/2015

OTHER PUBLICATIONS

All Office Actions for U.S. Appl. No. 14/807,257, filed Jul. 23, 2015.

All Office Actions for U.S. Appl. No. 14/807,140, filed Jul. 23, 2015.

All Office Actions for U.S. Appl. No. 14/807,198, filed Jul. 23, 2015.

All Office Actions for U.S. Appl. No. 14/807,231, filed Jul. 23, 2015.

All Office Actions for U.S. Appl. No. 14/807,297, filed Jul. 23, 2015.

All Office Actions for U.S. Appl. No. 14/807,360, filed Jul. 23, 2015.

All Office Actions for U.S. Appl. No. 14/736,534, filed Jun. 11, 2015.

All Office Actions for U.S. Appl. No. 14/736,551, filed Jun. 11, 2015.

All Office Actions for U.S. Appl. No. 14/736,563, filed Jun. 11, 2015.

All Office Actions for U.S. Appl. No. 14/736,584, filed Jun. 11, 2015.

All Office Actions for U.S. Appl. No. 14/736,507, filed Jun. 11, 2015.

All Office Actions for U.S. Appl. No. 15/349,073, filed Nov. 11, 2016.

U.S. Appl. No. 29/506,847, filed Oct. 21, 2014, Thomas Elliot Rabe, et al.

U.S. Appl. No. 29/506,852, filed Oct. 21, 2014, Thomas Elliot Rabe, et al.

U.S. Appl. No. 29/506,855, filed Oct. 21, 2014, Thomas Elliot Rabe, et al.

U.S. Appl. No. 29/506,858, filed Oct. 21, 2014, Thomas Elliot Rabe, et al.

U.S. Appl. No. 29/506,860, filed Oct. 21, 2014, Thomas Elliot Rabe, et al.

U.S. Appl. No. 14/736,507, filed Jun. 11, 2015, Thomas Elliot Rabe, et al.

U.S. Appl. No. 14/736,534, filed Jun. 11, 2015, Thomas Elliot Rabe, et al.

U.S. Appl. No. 14/736,551, filed Jun. 11, 2015, Thomas Elliot Rabe, et al.

U.S. Appl. No. 14/736,563, filed Jun. 11, 2015, Thomas Elliot Rabe, et al.

U.S. Appl. No. 14/736,584, filed Jun. 11, 2015, Thomas Elliot Rabe, et al.

U.S. Appl. No. 62/028,929, filed Jul. 25, 2014, Thomas Elliot Rabe, et al.

U.S. Appl. No. 62/028,935, filed Jul. 25, 2014, Thomas Elliot Rabe, et al.

U.S. Appl. No. 62/028,937, filed Jul. 25, 2014, Thomas Elliot Rabe, et al.

U.S. Appl. No. 62/028,944, filed Jul. 25, 2014, Thomas Elliot Rabe, et al.

U.S. Appl. No. 62/028,948, filed Jul. 25, 2014, Thomas Elliot Rabe, et al.

U.S. Appl. No. 62/028,951, filed Jul. 25, 2014, Thomas Elliot Rabe, et al.

* cited by examiner

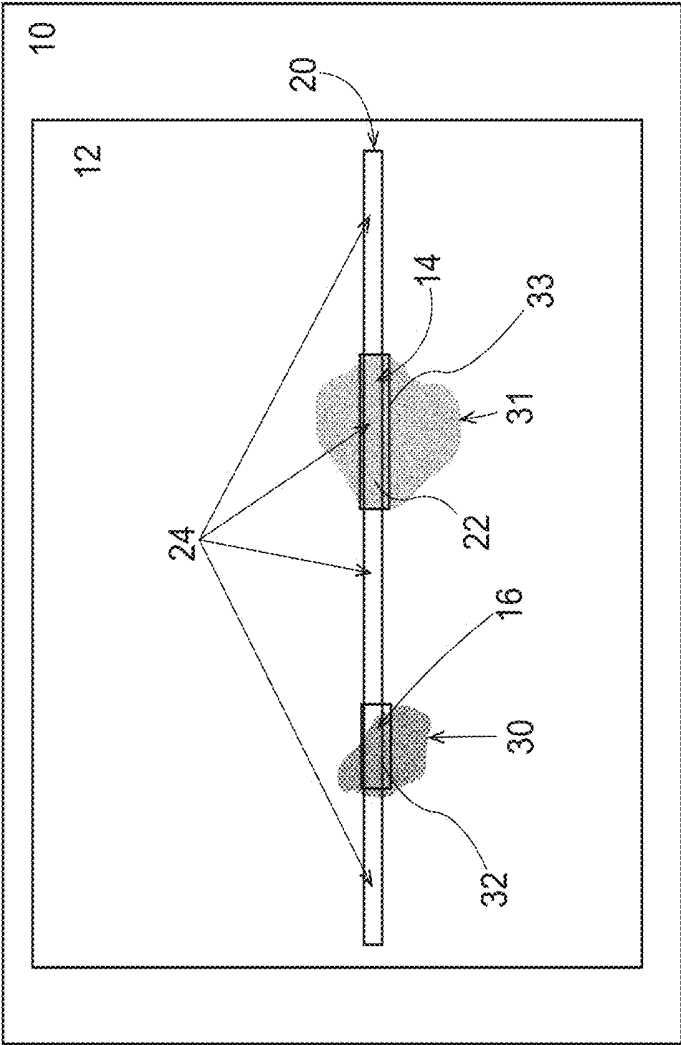

Fig. 1

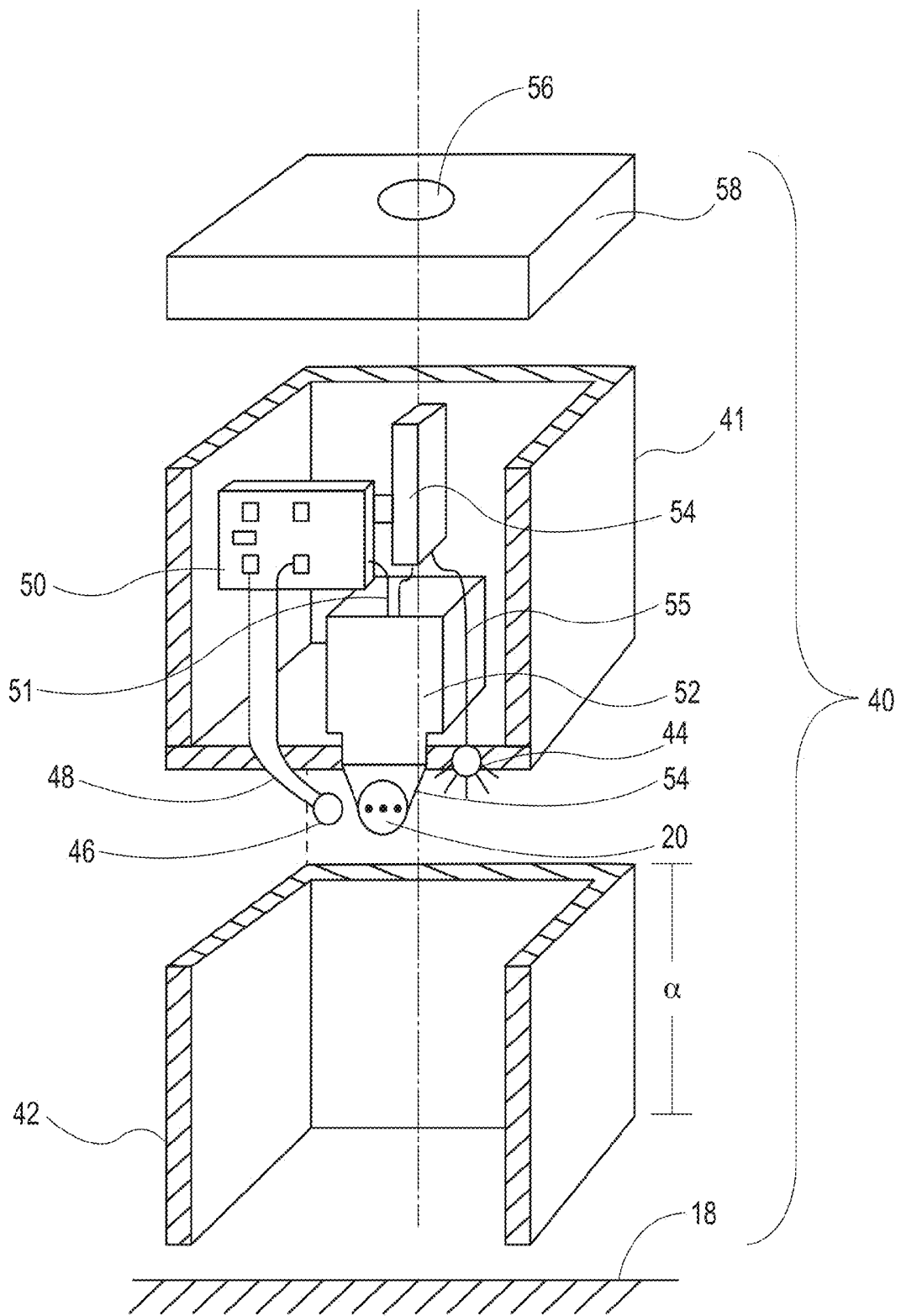

Fig. 2

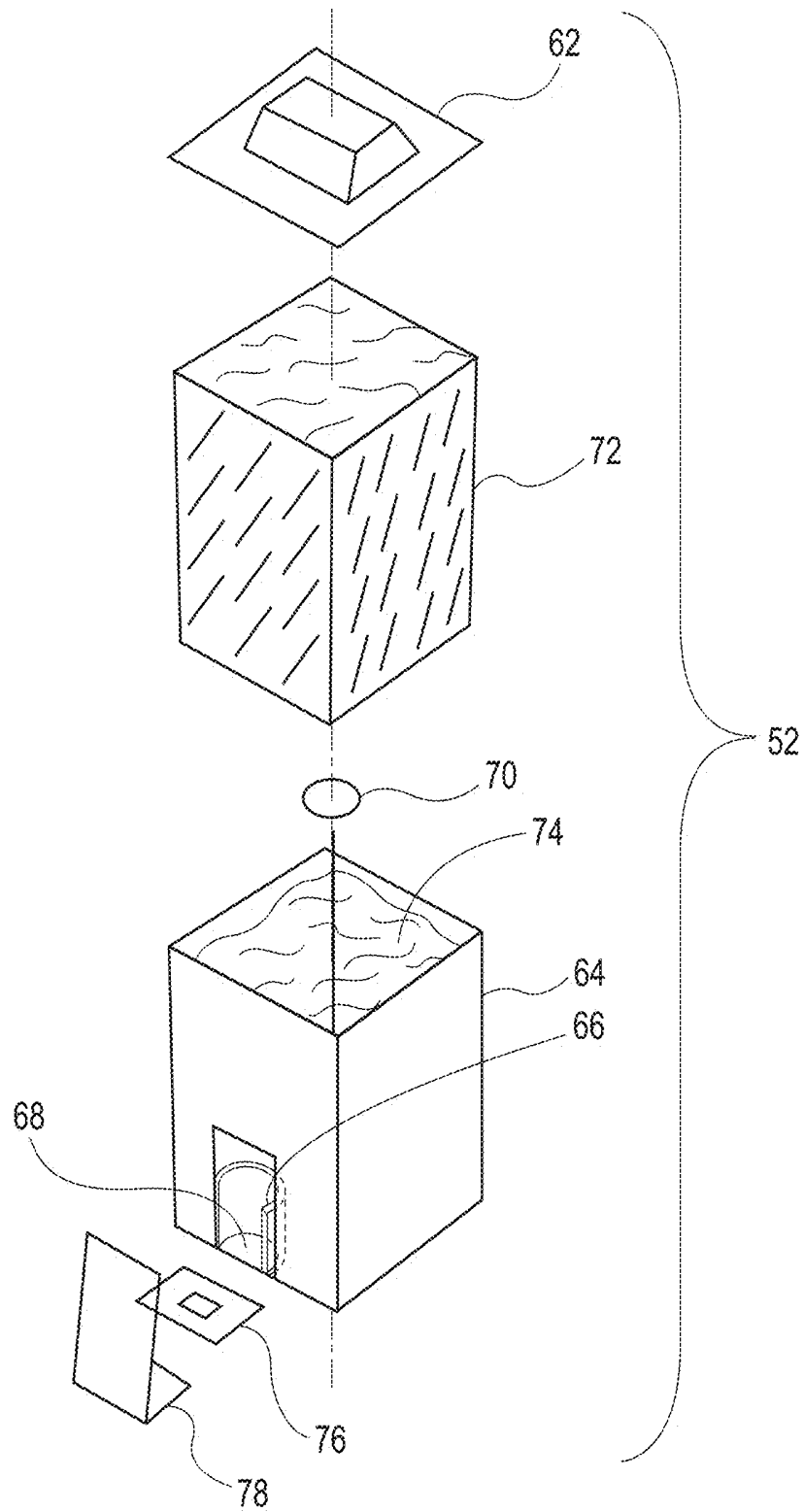

Fig. 3

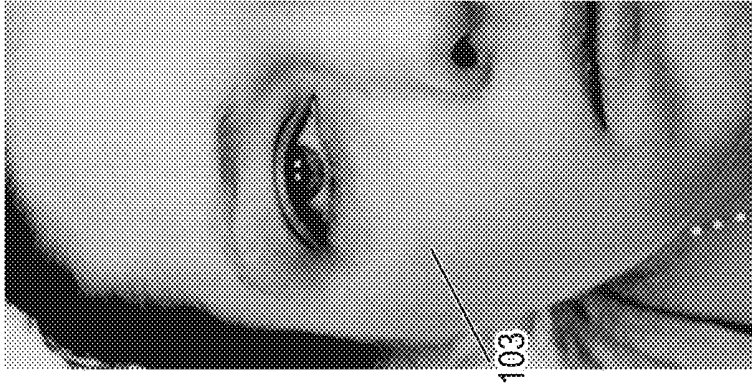

Fig. 6

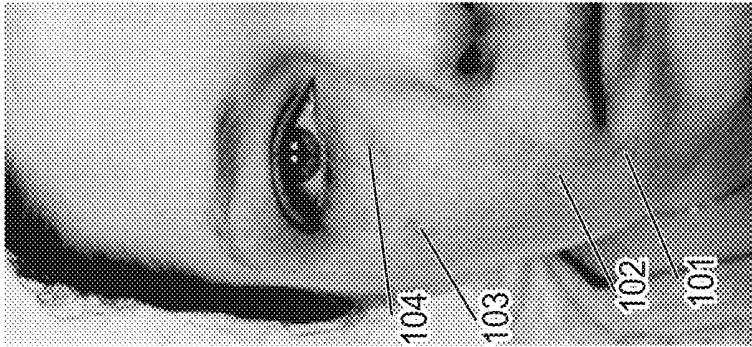

Fig. 4

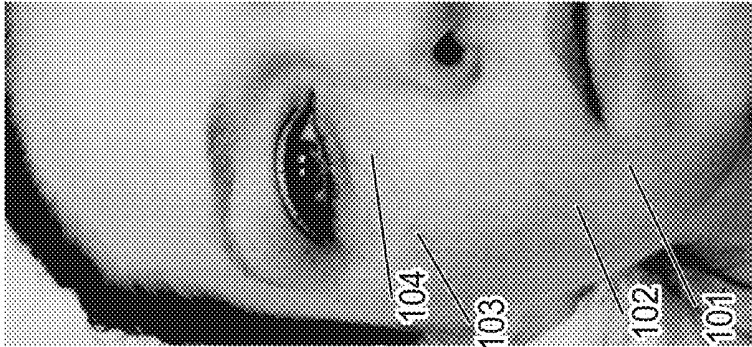

Fig. 5

1

APPARATUS AND METHODS FOR MODIFYING KERATINOUS SURFACES

FIELD OF THE INVENTION

This invention relates to an apparatus for applying compositions to skin, and other keratinous surfaces. The compositions can modify color or structure of the keratinous surface.

BACKGROUND OF THE INVENTION

Tonal variations on human skin have multiple causes. Acne, freckles, sun damage, and age spots are just a few of the common causes of visible defects on skin. Textural variations such as fine lines, wrinkles and scars are also well known. Both tonal and textural deviations are highly noticeable to the human eye, even when they are quite small. Covering large areas of skin on and around deviations with makeup or other concealers is known.

Moreover, attempts have been made at more precise, and localized application of compositions that hide, or cover-up skin deviations. Handheld devices that are moved across the skin have been developed to apply skin treatment compositions to local defects. But these devices have been plagued by the absence of two necessary components, speed and accuracy. For these handheld devices to work effectively, they must find the defects quickly, and treat them immediately. Finding a spot on the skin is of little use if the user has moved the applicator head to a different area of the skin before the spot can be effectively treated.

Therefore, there exists a need for methods and apparatuses that can quickly and precisely detect tonal and textural defects on skin. Then with equal speed and precision, apply treatment compositions directly to the deviations. These methods and apparatuses are defined by the present invention.

SUMMARY OF THE INVENTION

The present invention relates to a method and device for analyzing and treating tonal imperfections on human skin. The method has the steps of taking at least one background image of at least $10 \mu\text{m}^2$ of skin and calculating the average background L value of the image on a grey scale. One or more treatment images of the skin are taken and at least one localized L value of individual pixels or group of pixels is calculated within the treatment image. The local L value is compared to the background L value. Skin deviations are areas of skin where the absolute value of the difference between a local L and the background L, ΔL_M , is greater than a predetermined ΔL_S (where "M" refers to a measured ΔL and "S" refers to a set ΔL). Skin deviations are identified by this method and then treated with a treatment composition.

The present invention solves many problems with prior devices and methods. Specifically, tonal variations on skin are more accurately and quickly detected. The speed with which a skin deviation is found and identified is critical because the applicator is continuously moving across the skin. The quicker the deviation is identified, the quicker the applicator nozzle, or nozzles can be activated. The quicker the nozzles are activated the more likely the skin treatment composition will hit the deviation precisely. This allows for the optimal coverage of the deviation, and minimal coverage on the areas of natural skin that do not need treatment. Thus, the simpler the detection algorithm is, and the simpler the

2

apparatus that implements the algorithm is, the quicker and more precise the overall correction process is. This is a substantial improvement over more complicated, slower and less precise apparatuses and methods of the past.

BRIEF DESCRIPTION OF THE DRAWINGS

While the specification concludes with claims particularly pointing out and distinctly claiming the present invention, it is believed the same will be better understood from the following description taken in conjunction with the accompanying drawing in which:

FIG. 1 is a schematic representation of an analytical window according to the present invention wherein skin is analyzed according to the methods of the present invention;

FIG. 2 is a hand held apparatus according to the present invention;

FIG. 3 is an ink jet cartridge according to the present invention;

FIG. 4 is the natural, uncovered skin of a female consumer;

FIG. 5 is the same female consumer in FIG. 4 with applied makeup; and,

FIG. 6 is the same female consumer as shown in FIG. 4, with no makeup on, after being treated by the methods and apparatuses of the present invention.

DETAILED DESCRIPTION OF THE INVENTION

The present invention may be understood more readily by reference to the following detailed description of illustrative and preferred embodiments. It is to be understood that the scope of the claims is not limited to the specific compositions, methods, conditions, devices, or parameters described herein, and that the terminology used herein is not intended to be limiting of the claimed invention. Also, as used in the specification, including the appended claims, the singular forms "a," "an," and "the" include the plural, and reference to a particular numerical value includes at least that particular value, unless the context clearly dictates otherwise. When a range of values is expressed, another embodiment includes from the one particular value and/or to the other particular value. Similarly, when values are expressed as approximations, by use of the antecedent basis "about," it will be understood that the particular values form another embodiment. All ranges are inclusive and combinable.

The term "frexel" is defined as a small pixel-like region of the keratinous surface. A frexel might correspond to a small portion of a freckle or other skin feature, or it may correspond to an area of the keratinous surface that does not have special features. The term frexel is used to suggest that what is being measured is on a 3-D surface rather than a flat surface. A region of keratinous surface is comprised of a plurality of frexels. For instance, if a resolution of 300 dots per inch (11.8 dots per mm or "dpm") is used, a frexel may have a width and height of about $\frac{1}{300}$ th of an inch (0.085 mm) so that there are approximately 90,000 frexels per square inch (about 140 frexels per square mm). The surface of the human body may have millions of frexels.

All percentages and ratios used herein are by weight of the total composition, and all measurements made are at 25° C., unless otherwise designated.

The methods, apparatuses, and compositions of the present invention are best understood with reference to the

method of use. Each of the process steps, the apparatuses and the compositions used in that step are described in turn below.

The present methods, in their simplest form, are directed to analyzing and treating tonal imperfections on human skin that comprises the steps of taking at least one background image of at least $10 \mu\text{m}^2$ of skin and then calculating the average background L value of the image on a grey scale. Further, from the same image, a localized L value is calculated for individual pixels or a group of pixels. The local L value is then compared to the background L value to identify skin deviations. A skin deviation is an area of skin where the absolute value of the difference between a local L value and the background L, (this difference being defined as " ΔL_M " or the measured ΔL , " Δ " is commonly defined as the symbol for a difference between two values) is greater than a predetermined ΔL_S . The background L can be preset, or calculated by a variety of methods described below. The skin deviations are then treated with a treatment composition having a predetermined or variable contrast ratio.

The background L can be calculated anywhere within the image. The image is taken where the nozzles will fire the treatment composition. The background L can be the arithmetic average, median, or mean of a plurality of local L_S , which means the calculation can include all of the local L_S in the image, or a subset thereof.

Likewise, there are provided apparatuses for treating human skin. The apparatus has an applicator head that includes multiple applicator nozzles and a reservoir for containing a treatment composition, which can be a skin treatment composition. There is further provided a sensor, an optional illumination source and a CPU. The optional illumination source illuminates the skin area, the sensor takes an image of at least $10 \mu\text{m}^2$ of skin and the CPU analyzes the image to calculate the average background L value. The sensor output is also used to calculate the localized L value of individual pixels or groups of pixels of skin. The CPU then compares the local L value to the background L value to identify skin deviations where the difference between the two L values is greater than a predetermined value. The sensor readings contain values selected from the group of color, brightness, reflectance, refractance, temperature, texture and mixtures thereof.

Exemplary treatment compositions for use with the present system include cosmetics, polymeric, polymeric actives, aqueous, non-aqueous, particle loaded, optical modifier, fillers, optical matchers, skin actives, nail actives, hair actives, oral care actives, anti-inflammatory, antibacterial, antimicrobial, surfactant or surfactant containing active, quantum dots and combinations thereof. Exemplary surfaces and substrates for the application of the treatment composition by the present deposition system include keratinous surfaces, woven surfaces, non-woven surfaces, porous surfaces, non-porous surfaces, wood, teeth, tongue, metallic, tile, fabric, and combinations thereof.

The central processing unit ("CPU") of the device can be any of a variety of commercially available devices. In its simplest form, the CPU is a single programmable chip like those found in consumer electronic devices such as a lap top computer, a cell phone, an electric razor and the like. Those skilled in the art will know of a variety of commercially available chips and other processors suitable for use with this invention. CPU may include Application Specific Integrated Circuit (ASIC), controller, Field Programmable Gate Array (FPGA), integrated circuit, microcontroller, microprocessor, processor, and the like. The CPU may also include memory functionality, either internal to the CPU as

cache memory, for example Random Access Memory (RAM), Static Random Access Memory (SRAM) and the like or external to the CPU for example as Dynamic Random-Access Memory (DRAM), Read Only Memory (ROM), Static RAM, Flash Memory (e.g., Compact Flash or SmartMedia cards), disk drives, Solid State Disk Drives (SSD) or even Internet Cloud storage. While it is anticipated that a remote CPU, either tethered to the device, or which communicates wirelessly, can be used to accomplish the methods of the present invention, a local CPU within the device is exemplified herein. Size and speed of the CPU is an important consideration of the design parameters, but cost and other considerations will be considered by the device designers.

The predetermined ΔL_S is the absolute value of the difference between the local L and the background L. This value, ΔL_S , can be defined in absolute numbers or as a percentage. The sensor is for example a camera that takes black and white or color images, a spectrophotometer or similar devices that are sensitive to electromagnetic energy wavelengths. The images are taken, or converted to a standard grey scale that is known to the art. It is understood that any numerical scale that measures lightness to darkness can be considered a "grey scale". Moreover, as used herein, "grey scale" is intended to be a linear scale, or one band, or one visual attribute. For example, one "grey scale" visual attribute could be single wavelength or a narrow wavelength to define a specific visual color. Another example of one "grey scale" visual attribute could be a mix of wavelength numerical values averaged for each pixel making up the image, such as a true black, grey or white image from an RGB mixture.

It will also be understood to those skilled in the art that the background L value should not be too close to the ends of this scale. For example, if the grey scale is 0-100, with 0 being pure black and 100 being pure white, a background in the 0-10 range, or in the 90-100 range may be too light or too dark to show meaningful differences. Accordingly, one can adjust the background lighting, or the gain on the camera taking the image, to move the background L closer to the middle of the scale. In this example, a background L of 50 would be ideal, with a background L in the range of 10-90 preferred, 20-80 even more preferred.

The most common grey scale is 0-255 (no units) and other examples include 0-1024 and 0-4096. For a grey scale of 0-255, the difference between grey scale steps is at least $1/255$. In this example it would be desirable to use camera and lighting settings that provide a background L value between 60 and 210. Using the 0-255 gray scale the ΔL_S is preferably at least 0.5, more preferably at least 1 and even more preferably at least 1.5, to initiate treatment of the skin. Likewise, ΔL_S can be measured as a percentage, for example, a numerical ΔL_S of 2.6 is approximately equal to 1.0% of a 255 grey scale. Thus ΔL_S may be plus or minus 0.25%, preferably plus or minus 0.5% even more preferably plus or minus 0.75%, of the grayscale.

The skin treatment compositions used to hide, or more appropriately, to camouflage a skin deviation are described and exemplified in greater detail below. One important characteristic of the skin treatment compositions of the present invention is the contrast ratio. The contrast ratio of the treatment composition when treating the skin is at least 0.1. The skin lightness and treatment composition lightness can be measured by a calibrated spectrophotometer using known methods. In the case of using a calibrated spectrophotometer, the average L value of human skin usually spans the range of about 25 to 75. In this case the corresponding

treatment composition has a lightness value of at least 2 units greater, preferably at least 3 units greater, and even more preferably at least 5 units greater than the average skin lightness value of the consumer.

Images are taken in sequence or preferably continuously. A camera that takes a minimum of 4 frames per second is preferred. Higher speed cameras (greater than 4 frames per second) are desired as well, for example greater 100 frames per second and even greater than 200 frames per second and even greater than 600 frames per second. All images are either taken in a grey scale or converted to a grey scale, and the grey scale can have any range, for example, 0-255, no units. This corresponds approximately to a refresh rate of 0.2 seconds or faster. Consistent with the camera, the CPU processes at a rate of 100 frames per second and even greater than 200 frames per second and even greater than 600 frames per second.

There is no technical difference between an image used for background L values and those used for local L values, the difference is in the analysis of the image. Hence, the images are continually sent to the CPU, that is, the processing unit, to calculate the L values, and ΔL_M values. By "sent" it is understood, that preferably at least 4 bits of data per pixel are transferred for each image, and preferably, this 4 bit (or more) packet of data is used in the calculation of each local L value. It is understood, that the background L can be calculated once in a treatment period and that value reused throughout the treatment period. Or it can be continually recalculated as long as the treatment process goes on. Moreover, there can be pre-programmed triggers to initiate a recalculation of the background L. Also, the background L may be retrieved from the CPU memory to be used for the current background L. For example, if an extended period of time elapses and no skin deviations are found, or if skin deviations are being found too frequently, a new background L might automatically be calculated. This extended period of time may be 1 second or greater. Likewise, ΔL_S can be a set value that remains constant throughout the treatment cycle or it too can vary. ΔL_S can be reset during the treatment cycle for any of a variety of reasons. If too many nozzles are firing too frequently, the ΔL_S can be adjusted to lower the intensity of the nozzle firing. Similarly, if the nozzles are firing too infrequently, ΔL_S can be adjusted in the opposite direction to increase the sensitivity of skin deviation detection. Those skilled in the art will appreciate that modifying ΔL_S during treatment is a matter of programming the CPU to or with a desired algorithm.

When the ΔL_M exceeds the predetermined value, the skin deviation is treated with the treatment composition. Treatment requires firing one or more of the nozzles which disperse the treatment composition onto the skin in the area of the skin deviation. Preferably the treatment composition is applied to the skin deviations in a discontinuous deposition pattern of discrete droplets between about 0.1 μm to about 50 μm in size. It is also preferred that no more than 85% to 95% of the skin deviation is covered by the treatment composition. More specifically, the treatment composition is applied via a array of nozzles and the local L is calculated along the length of, and in the firing range of, the array of nozzles. The "array" can be a linear configuration, multiple rows, off-set, sine wave, curved, circular, or saw tooth arrangements of nozzles. Those skilled in the printing arts will appreciate the various configurations of nozzle arrays that are possible for use in the methods and apparatuses disclosed herein. The "firing range" of a nozzle will vary based on its size, type, the speed the device is moving, distance from the target, and other parameters. Examples of

various types of nozzles suitable for use in the present devices are given below. But in general, "near the nozzle" as used herein is meant to mean the image taken to calculate a local L value is close to the area of skin where the treatment composition is deposited by the nozzle (the firing range, or landing zone of the nozzle). Without intending to limit the invention, near the nozzle means the image should be taken within a radius of about 2 cm, preferably about 1 cm and even more preferably, about 0.7 cm from the center of the nozzle.

An individual nozzle may be fired to deposit the treatment composition, or multiple nozzles fired at the same time. The number of nozzles fired along the linear array of nozzles can be adjusted based on the size of the ΔL_M and the size of the skin deviation. Furthermore the frequency of nozzle firing can be adjusted based on the ΔL_M , with more droplets being fired in succession in response to larger ΔL_M values.

Firing intensity curves can be programmed into the CPU to adjust the firing rate of nozzles. For example, if ΔL_M is equal to or slightly greater than ΔL_S , then the adjacent nozzle is fired 1 time. If ΔL_M increases to $2*\Delta L_S$, then the adjacent nozzle is fired 25 times. If the ΔL_M is $3*\Delta L_S$, then the adjacent nozzle is fired 100 times. This non-limiting example is intended to show how the size of the ΔL_M with respect to the ΔL_S can determine the amount, and hence, the intensity of the firing of the nozzles adjacent the skin deviation. Those skilled in the art will appreciate that plotting a firing intensity curve using 2, 3 or more data points, and then programming that firing intensity curve into the CPU are known techniques.

The methods and apparatuses used by the present invention can be briefly summarized as follows. Referring now to FIG. 1, where analytical window 10 is an area that comprises a sample of skin 12 and nozzle array 20. The analytical window can be any shape including circular, square, rectangular, triangular, a parallelogram or a polygon. Nozzle array 20 contains individual nozzles that are off or not firing 24, and individual nozzles that are firing 22. Skin deviations 30 and 31 are shown underneath nozzle array sections 32 and 33. Background L is calculated on and around skin area 12, skin area 14 is where local L_1 is measured and skin area 16 is where local L_2 is measured. Skin area 14 is under nozzle array 20 but not within a skin deviation. Thus, the absolute value of local L_1 -background L (ΔL_{1M}) is less than the preset threshold to initiate nozzle firing. The ΔL_S threshold required to initiate nozzle firing is a variable and is dependent on the scale used. For example, in a case where the 0-255 gray scale is utilized then the ΔL_S threshold required to initiate nozzle firing would commonly be a value of 2 or greater. Thus in the example shown in FIG. 1 the value of ΔL_{1M} is less than 2. Likewise, skin area 16 is within skin deviation 30, and the absolute value of local L_2 -background L (ΔL_{2M}) is greater than about 2. Thus the nozzles around skin areas 24 and 14 are generally off, and the nozzles around skin area 16 are generally firing. To insure the nozzles do not clog with particles or dried treatment composition, any nozzle can be fired at any time simply to keep it clean or clear, i.e., not blocked, and "healthy". And as discussed above, the number of nozzles directly over a skin deviation that are fired in response to the skin deviation can be adjusted based on the size of ΔL_S , the size (e.g., surface area) of the skin deviation or other parameters devised by those skilled in the art.

Treatment times will vary based on the size of the treatment area and the precision and amount of the treatment. For example, a woman may wish to simply touch up a few small areas on her face before going to the grocery

store. This treatment might take a few minutes. Alternatively, a young bride might wear her wedding dress to a salon where a salon professional meticulously treats all exposed areas of skin prior to the wedding and the taking of her wedding pictures. This full body treatment might take hours. Accordingly, the consumer will have tremendous control over the amount of time they choose to use the present device.

Referring now to FIG. 2, which shows a handheld apparatus 40 according to the present invention. Apparatus 40 is directly above skin 18, separated by physical spacer 42. Physical spacer 42 has a set, predetermined height α such that when it contacts skin 18, the mechanical and electrical elements above the skin are all at a known distance from the skin. The mechanical and electrical elements are associated with apparatus 40 and include, but may not be limited to, light 44, image capture device 46, nozzle array 20 which is embedded on cartridge die 54 which is attached to printer cartridge 52. All of these elements are enclosed within optional apparatus housing 41. Light 44 illuminates the area skin 18 within spacer 42 such that the image capture device 46 has relatively constant illumination. Background lighting will affect the image capture as portions of spacer 42 lift off of skin 18 and allow background light in and the illumination from light 44 to escape, but small deviations in illumination can be corrected for provided light 44 provides a relatively constant background illumination. Light 44 can be a light emitting diode (LED), incandescent light, neon bulb based or any other commercially available source of illumination. Light 44 can have constant illumination or adjustable illumination. For example, an adjustable light source might be useful if the background illumination is excessively bright or dark.

Image capture device 46 can be any of a variety of commercially available devices such as a simple camera or a digital CMOS camera chip. Image capture device 46 takes a picture of skin 18 and sends it to processor 50 via image capture line 48 for analysis. Processor 50 is generally referred to as a central processing unit, or CPU, which may comprise a simple circuit board, a more complex computer, or the like and may include memory functionality. Those skilled in the art will appreciate that a CPU can be any of wide variety of commercially available programmable devices. As described above, the image may be analyzed for local L values, background L values or both. Grey scale conversion occurs within the analytical processing capabilities of processor 50. The comparison of background L to local L to determine the ΔL_M occurs within processor 50, which can be a commercially available programmable chip, or other commercially available processing units.

The results of the image analysis, when compared to criteria pre-programmed into the processor, may result in a desired treatment of the skin. In such a case, for example when the calculate ΔL_M exceeds the pre-determined ΔL_S , a signal is sent from processor 50 to cartridge 52, via cartridge line 51, to fire one or more of the nozzles in nozzle array 20. Power for cartridge 52, light 44, image capture device 46, processor 50, and other mechanical and electrical elements that might be present is supplied by power element 54 via multiple power lines 55. Power element 54 can be turned off and on, which in turn turns apparatus 40 off and on, via power switch 56 which can be located anywhere on apparatus 40, but is shown here on apparatus cover 58. Power element 54 may include energy storage functionality via a battery, a rechargeable battery, an electrochemical capacitor, a double-layer capacitor, a supercapacitor or a hybrid battery-capacitor system.

Turning now to FIG. 3 which is an exploded view of the cartridge 52 comprising cartridge cap 62 and cartridge body 64. Body 64 includes standpipe 66 which is typically enclosed within body 66 and defines nozzle outlet 68. Optional filter 70 helps keep excessively large particles, and other debris out of the nozzle array 76. Filter 70 and nozzle array 76 are on opposite sides of nozzle outlet 68. Treatment composition 74 partially fills cartridge body 64. Foam core 72 fills cartridge 64 and helps to regulate back pressure of the treatment composition 74. Back pressure can be regulated via bladders (not shown) and other methods known to the art, the foam core shown here is just one example of how to help regulate flow of the treatment composition 74 to standpipe 66 through filter 70 and into nozzle array 76. Connector 78 provides the electrical power and signal to nozzle array 76. Treatment composition 74 may be ejected from the cartridge 52 by piezoelectric means, thermal means, mechanical pumping means or a combination of these.

Treatment composition 74 within cartridge body 64 may comprise particles and the treatment compositions preferably have a particle settling rate of less than 0.06 mm per day at 25° C. and 1 atm pressure. The treatment composition may further have an elastic modulus between about 0.1 Pa to about 1000 Pa at 25 C and 1000 Hz. Solid wax based treatment compositions may have an elastic modulus of up to about 100 MPa. Preferably, the particles in the treatment composition have a refractive index of between about 1.1 and about 5.0.

While inkjet cartridges are shown and exemplified herein, treatment compositions may be applied with other "flow control" devices or non-drop control devices. Flow control devices typically are characterized as "drop control techniques" where individual droplets of the substance are controlled. Ink jet printers, which are known to the art, are examples of drop on demand applicators and this technology is applicable for use in the present invention. Piezo electric drop control devices and other micro electromechanical systems are appropriate for use with the current devices. Spray devices and electrostatic spray devices are non-drop control techniques where droplets are produced and controlled only in aggregate. Often in a spray device, a lack of individual droplet control, or "randomness" is desired in order to produce a smooth application over a relatively large area. By contrast, it is often desirable to provide very specific control of the amount and placement of the treatment compositions.

Examples of drop control include "fine flow control" where the flow of the substance is precisely controlled to deliver droplets as desired; and "inkjet technologies." An older inkjet technology includes supplying a continuous flow of charged droplets past electrostatic deflector plates which are alternately charged so that the plates either permit a droplet to pass or deflect to a gutter. This technique was the original design basis for inkjet printers. Other inkjet technologies include "drop on demand" such as thermal devices provided by Hewlett Packard, and piezoelectric devices such as provided by Epson and other printer manufacturers. In one embodiment of the current invention, the drop on demand technology is combined with charging the droplets.

Equipment that might be useful in constructing an apparatus of the present invention are described in the following published patent applications: WO 2008/098234 A2, Handheld Apparatus and Method for the Automated Application of Cosmetics and Other Surfaces, first filed 11 Feb. 2007; WO 2008/100878 A1, System and Method for Applying a Treatment composition to Change a Person's Appearance

Based on a Digital Image, first filed 12 Feb. 2007; WO 2008/098235 A2, System and Method for Providing Simulated Images Through Cosmetic Monitoring, first filed 11 Feb. 2007; WO 2008/100880 A1, System and Method for Applying Agent Electrostatically to Human Skin, first filed 12 Feb. 2007; US 2007/0049832 A1, System and Method for Medical Monitoring and Treatment Through Cosmetic Monitoring and Treatment, first filed 12 Aug. 2005; and US 2007/0035815 A1, System and Method for Applying a Treatment composition to Improve the Visual Attractiveness of Human Skin, first filed 12 Aug. 2005; All six applications filed by Edgar et al. The entire disclosure of each of the six Edgar et al. applications is incorporated herein by reference.

The apparatuses of the present invention are preferably handheld but can be tethered to a structure that moves the apparatus across the keratinous surface to be modified. If handheld, the consumer would simply move the apparatus across the keratinous surface to be treated. Optionally, multiple apparatuses can be configured in a stationary structure wherein the consumer places the keratinous surface to be modified and multiple readings and applications occur simultaneously or in sequence.

The treatment composition can be applied to the keratinous surface by scanning and applying at the same time while making multiple passes over the surface. Several advantages result from using multiple pass application. The process for multiple pass applications is to make a partial application of the treatment composition, then to scan again the area of skin that has received the partial application. A further application of treatment compositions can be made, and still further multiple pass scanning and applications can be made to approach an aesthetic goal. Thus, the consumer can select the end point of the treatment, i.e. the "aesthetic goal", thus tailoring the treatment time to individual needs and preferences. Attempting to make all corrections in one treatment pass has been shown to overcorrect in certain areas.

It may be desirable for the apparatus to treat from about 1.0% to about 10% of the keratinous surface that is read by the sensor with a treatment composition. And the applicator may apply the first treatment composition in droplets having an average diameter of from about from about 0.1 μm to about 50 μm .

Treatment Compositions

The present invention may utilize a variety of treatment compositions, for example, inks, dyes, pigments, adhesives, curable compositions, optically activated compounds (for example, semiconductor quantum dots), metal oxides (for example, TiO_2), hollow spheres, bleaching agents, texture reducing polymers, skin care compositions, hair colorants, hair removal compositions (often referred to as depilatories), hair growth stimulants and mixtures thereof.

The treatment compositions of this invention can be delivered alone or in the presence of a dermatologically-acceptable carrier. The phrase "dermatologically-acceptable carrier", as used herein, means that the carrier is suitable for topical application to the keratinous tissue, has good aesthetic properties, is compatible with any additional components of the skin care composition, and will not cause any untoward safety or toxicity concerns. The carrier can be in a wide variety of forms. Non-limiting examples include simple solutions (water or oil based), emulsions, and solid forms (gels, sticks, flowable solids, wax, amorphous materials). In certain embodiments, the dermatologically acceptable carrier is in the form of an emulsion. Emulsion may be

generally classified as having a continuous aqueous phase (e.g., oil-in-water and water-in-oil-in-water) or a continuous oil phase (e.g., water-in-oil and oil-in-water-in-oil). The oil phase of the present invention may comprise silicone oils, non-silicone oils such as hydrocarbon oils, esters, ethers, and the like, and mixtures thereof. For example, emulsion carriers can include, but are not limited to, continuous water phase emulsions such as silicone-in-water, oil-in-water, and water-in-oil-in-water emulsion; and continuous oil phase emulsions such as water-in-oil and water-in-silicone emulsions, and oil-in-water-in-silicone emulsions. The treatment composition can be delivered in a variety of product forms including, but not limited to, a cream, a lotion, a gel, a foam, a paste, or a serum. Additionally, the treatment composition can include for purposes of proper formulation and stabilization anti-fungal and anti-bacterial components.

The treatment compositions of the present invention may comprise humectants as a carrier or chassis for the other components in the treatment composition. An exemplary class of humectants is polyhydric alcohols. Suitable polyhydric alcohols include polyalkylene glycols and alkylene polyols and their derivatives, including propylene glycol, dipropylene glycol, polypropylene glycol, polyethylene glycol and derivatives thereof; sorbitol; hydroxypropyl sorbitol; erythritol; threitol; pentaerythritol; xylitol; glucitol; mannitol; butylene glycol (e.g., 1,3-butylene glycol); pentylene glycol; hexane triol (e.g., 1,2,6-hexanetriol); glycerin; ethoxylated glycerine; and propoxylated glycerine.

Other suitable humectants include sodium 2-pyrrolidone-5-carboxylate, guanidine; glycolic acid and glycolate salts (e.g., ammonium and quaternary alkyl ammonium); lactic acid and lactate salts (e.g., ammonium and quaternary alkyl ammonium); aloe vera in any of its variety of forms (e.g., aloe vera gel); hyaluronic acid and derivatives thereof (e.g., salt derivatives such as sodium hyaluronate); lactamide monoethanolamine; acetamide monoethanolamine; urea; sodium pyroglutamate, water-soluble glyceryl poly(meth)acrylate lubricants (such as Hispagel®) and mixtures thereof.

Inks, dyes, metal oxides and pigments (collectively referred to as "colorants" below) are used to modify the color or reflectance of the keratinous surface. These compositions are commonly used to modify color and reflectance in cosmetic, "make-up" compositions. Foundation, lipstick, eyeliner are just a few examples of these compositions, but they are all applied evenly across large portions of the keratinous surface, that is they are macro-applications. In sharp contrast, the present treatment compositions are selectively applied on a very small scale to select areas, that is, a micro application. Suitable colorants may include inorganic or organic pigments and powders. Organic pigments can include natural colorants and synthetic monomeric and polymeric colorants. Organic pigments include various aromatic types such as azo, indigoid, triphenylmethane, anthraquinone, and xanthine dyes which are designated as D&C and FD&C blues, browns, greens, oranges, reds, yellows, etc. Organic pigments may consist of insoluble metallic salts of certified color additives, referred to as the Lakes. Inorganic pigments include iron oxides, ferric ammonium ferrocyanide, manganese violet, ultramarines, chromium, chromium hydroxide colors, and mixtures thereof. The pigments may be coated with one or more ingredients that cause the pigments to be hydrophobic. Suitable coating materials that will render the pigments more lipophilic in nature include silicones, lecithin, amino acids, phospholipids, inorganic and organic oils, polyethylene, and other polymeric materials. Suitable silicone treated pigments as

disclosed in U.S. Pat. No. 5,143,722. Inorganic white or uncolored pigments include TiO₂, ZnO, ZrO₂ hollow spheres, or semiconductor quantum dots, which are commercially available from a number of sources. Other suitable colorants are identified in U.S. Pat. No. 7,166,279. Colorants are generally included at a weight percent such that the skin care composition yields a perceptible color. The colorant particle shape is typically spherical, polygonal or fractal. In one embodiment, the skin care composition exhibits a color that is perceptibly different from the color of the applicator. By perceptibly different, refers to a difference in color that is perceptible to a person having normal sensory abilities under standard lighting conditions (e.g., natural illumination as experienced outdoors during daylight hours, the illumination of a standard 100 watt incandescent or equivalent LED white light bulb at a distance of 2 meters, or as defined by CIE D65 standard illuminate lighting at 800 lux to a 1964 CIE standard observer).

Adhesives that are compatible with keratinous surfaces are known and any such adhesive can be applied with the apparatuses of the present invention. Commercially available adhesives compatible with keratinous surfaces are available from the 3M Corporation of Minneapolis Minn. See, for example: U.S. Pat. No. 6,461,467, issued to Blatchford, et al., filed on Apr. 23, 2001; U.S. Pat. No. 5,614,310, issued to Delgado, et al., filed on Nov. 4, 1994; and U.S. Pat. No. 5,160,315, issued to Heinecke et al., filed on Apr. 5, 1991. The entire disclosures of these patent applications are incorporated by reference. After the adhesive is selectively applied to the keratinous surface, a second treatment composition can be dusted on the keratinous surface where it will stick to the adhesive. The second modification that is not adhered to the keratinous surface can then be removed leaving behind a selective, micro application of the second treatment composition. Likewise compositions that cure upon exposure to certain wavelengths of energy, infrared or UV light for example, are known to the art and can be applied by the apparatuses of the present invention. By this method, the curable composition is selectively applied to the keratinous surface and then it is cured by exposing the keratinous surface to the curing energy source. The entire keratinous surface can be exposed, or the exposure can be done at the same time as the application.

Wrinkle or texture reducing polymers and skin tightening are known. See, for example: U.S. Pat. No. 6,139,829, issued to Estrin on Oct. 31, 2000; and US Patent Applications US20060210513A1, filed by Luizzi, et al. on Mar. 21, 2005; US20070224158A1, filed by Cassin et al. on Mar. 18, 2005; and US20070148120A1, filed by Omura et al. on Jan. 14, 2005. The entire disclosures of this patent and these published patent applications are incorporated by reference. More specifically, a cosmetic process for softening the wrinkles of wrinkled skin may comprise applying, to the wrinkled skin, a cosmetic composition, in particular an anti-wrinkle composition, comprising, in a physiologically acceptable medium suitable for topical application to the skin of the face: from 0.1 to 20% by weight of at least one tensioning agent, with respect to the total weight of the composition.

Optically-activated particles can be used as or added to the treatment compositions of this invention. Sometimes referred to a "interference pigments", these particles include a plurality of substrate particles selected from the group consisting of nylons, acrylics, polyesters, other plastic polymers, natural materials, regenerated cellulose, metals, hollow spheres, semiconductor quantum dots and minerals; an optical brightener chemically bonded to each of the plurality

of substrate particles to form integral units in the form of optically-activated particles for diffusing light. These particles help to reduce the visual perception of skin imperfections, including cellulite, shadows, skin discolorations, and wrinkles. Each of the optically-activated particles are encapsulated with a UV transparent coating to increase the diffusion of light to further reduce the visual perception of the skin imperfections. The encapsulated optically-activated particles are able to absorb ultraviolet radiation and emit visible light; and the encapsulated optically-activated particles are able to both scatter and absorb light in a diffuse manner in order to reduce the visual perception of skin imperfections, including cellulite, wrinkles, shadows, and skin discolorations, when the optically-activated particles are applied to the skin surface.

Hair colorants and hair removal compositions are also suitable for use with the apparatuses of the present invention. These compositions, and their component parts, are best described by the examples given below. Each of the individual chemical compositions described below for hair colorants can be used in combination with any of the others ingredients, and likewise, those skilled in the art will appreciate that the individual compositions given for depilatories can be used with other ingredients listed in other examples.

Skin care compositions can be applied with the apparatuses of this invention. The skin care composition may be used as, for example, a moisturizer, a conditioner, an anti-aging treatment, a skin lightening treatment, a sunscreen, a sunless tanner, and combinations thereof.

The skin care composition may comprise a safe and effective amount of one or more skin care active ("active") useful for regulating and/or improving skin condition. "Safe and effective amount" means an amount of a compound or composition sufficient to induce a positive benefit but low enough to avoid serious side effects (i.e., provides a reasonable benefit to risk ratio within the judgment of a skilled artisan). A safe and effective amount of a skin care active can be from about 1×10^{-6} to about 25% by weight of the total composition, in another embodiment from about 0.0001 to about 25% by weight of the total composition, in another embodiment from about 0.01 to about 10% by weight of the total composition, in another embodiment from about 0.1 to about 5% by weight of the total composition, in another embodiment from about 0.2 to about 2% by weight of the total composition. Suitable actives include, but are not limited to, vitamins (e.g., B3 compounds such as niacinamide, niacinicotinic acid, tocopheryl nicotinate; B5 compounds, such as panthenol; vitamin A compounds and natural and/or synthetic analogs of Vitamin A, including retinoids, retinol, retinyl acetate, retinyl palmitate, retinoic acid, retinaldehyde, retinyl propionate, carotenoids (provitamin A); vitamin E compounds, or tocopherol, including tocopherol sorbate, tocopherol acetate; vitamin C compounds, including ascorbate, ascorbyl esters of fatty acids, and ascorbic acid derivatives such as magnesium ascorbyl phosphate and sodium ascorbyl phosphate, ascorbyl glucoside, and ascorbyl sorbate), peptides (e.g., peptides containing ten or fewer amino acids, their derivatives, isomers, and complexes with other species such as metal ions), sugar amines (e.g., N-acetyl-glucosamine), sunscreens, oil control agents, tanning actives, anti-acne actives, desquamation actives, anti-cellulite actives, chelating agents, skin lightening agents, flavonoids, protease inhibitors (e.g., hexamidine and derivatives), non-vitamin antioxidants and radical scavengers, peptides, salicylic acid, hair growth regulators, anti-wrinkle actives, anti-atrophy actives, minerals, phytosterols and/or plant hormones, tyrosinase inhibitors, N-acyl amino

acid compounds, moisturizers, plant extracts, and derivatives of any of the aforementioned actives. The term “derivative” as used herein refers to structures which are not shown but which one skilled in the art would understand are variations of the basic compound. For example, removing a hydrogen atom from benzene and replacing it with a methyl group. Suitable actives are further described in U.S. application publication No. US2006/0275237A1 and US2004/0175347A1.

Contrast Ratio

Herein, “contrast ratio” refers to the opacity of the composition, or the ability of the composition to reduce or prevent light transmission, determined after the composition is drawn onto an opacity chart (Form N2A, Leneta Company of Manwah, N.J. or the equivalent thereof), and by using a spectrophotometer with settings selected to exclude specular reflection. The composition is applied to the top of the opacity chart and then is drawn into a film having a thickness of approximately 0.01 inches using a film applicator (e.g., as commercially available from BYK Gardner of Columbia, Md., or the equivalent thereof). The film is allowed to dry for 2 hours under conditions of 22° C. +/- 1° C., 1 atm. Using a spectrophotometer, the Y tristimulus value (i.e., the XYZ color space of the film) of the product film is measured and recorded. The Y tristimulus value is measured in three different areas of the product film over the black section of the opacity chart, and also in three different areas of the product film over the white section of the opacity chart.

The contrast ratio for the individual layers of the present invention, that is the contrast ratio for the first layer or the powder layer is less than about 20, preferably less than about 10, and even more preferably less than about 6.

The contrast ratio is calculated as the mathematical average of the three Y tristimulus values over the black areas, divided by the mathematical average of the three Y tristimulus values over the white areas, times 100:

$$\text{Contrast Ratio} = \frac{\text{average}(Y_{\text{black}})}{\text{average}(Y_{\text{white}})} \times 100$$

EXAMPLES

The following examples further describe and demonstrate embodiments within the scope of the present invention. The examples are given solely for the purpose of illustration and are not to be construed as limitations of the present invention, as many variations thereof are possible without departing from the spirit and scope of the invention.

The following 9 Examples are all treatment compositions of the present inventions. They can be applied by any of the methods and apparatuses described herein, preferably, they are applied via a thermal ink jet printer head and cartridge combination.

Example 1

Treatment Composition

Phase	ingredient	description	wt %
A	Water	water	64.80
A	Veegum HS	Magnesium Aluminum Silicate	2.00
B	Propylene Glycol	Propylene Glycol	15.00

-continued

Phase	ingredient	description	wt %
B	PEG-2M	PEG2M	0.10
C	GLW45GYAP	45% Iron Oxide slurry in glycerin/ water	0.60
C	GLW75PFAP-MP	75% TiO2 slurry in glycerin/water	15.00
C	PVP/VA W 735	50% VP/VA Copolymer in water	1.50
D	Symdiol	Hexanediol/Caprylyl glycol	1.00

Combine ingredients of phase A using a homogenizer for mixing and sifting the Veegum into the water. Begin heating water to 75 C. Continue to mix for 20 min at 75 C. Then shut off heat. Combine phase B in a separate container and add to phase A with mixing while phase A cools. Add components of phase C one at a time to phase A/B while it continues to cool. When temperature reaches approximately 50 C, add phase D while continuing to mix. Mix for 2-3 minutes to ensure homogeneity then pour into container.

Example 2

Treatment Composition

Phase	ingredient	description	wt %
A	Water	water	66.40
A	Veegum HS	Magnesium Aluminum Silicate	0.50
B	Propylene Glycol	Propylene Glycol	15.00
B	GLW45GYAP	45% Iron Oxide slurry in glycerin/ water	0.60
B	GLW75PFAP-MP	75% TiO2 slurry in glycerin/water	15.00
B	PVP/VA W 735	50% VP/VA Copolymer in water	1.50
C	Symdiol	Hexanediol/Caprylyl glycol	1.00

Combine ingredients of phase A using a homogenizer for mixing and sifting the Veegum into the water. Begin heating water to 75 C. Continue to mix for 20 min at 75 C. Then shut off heat. Add components of phase B one at a time to phase A while it continues to cool. When temperature reaches approximately 50 C, add phase C while continuing to mix. Mix for 2-3 minutes to ensure homogeneity then pour into container.

Example 3

Treatment Composition

phase	ingredient	description	wt %
A	Water	water	68.25
A	Veegum Ultra	Magnesium Aluminum Silicate	0.50
B	Propylene Glycol	Propylene Glycol	13.50
B	Sicovit Yellow	100% Yellow Iron Oxide	0.25
B	Iron Oxide		
B	GLW75PFAP-MP	75% TiO2 slurry in glycerin/water	15.00
B	PVP/VA W 735	50% VP/VA Copolymer in water	1.50
C	Symdiol	Hexanediol/Caprylyl glycol	1.00

Combine ingredients of phase A using a homogenizer for mixing and sifting the Veegum into the water. Begin heating water to 75 C. Continue to mix for 20 min at 75 C. Then shut off heat. Add components of phase B one at a time to phase A while it continues to cool. When temperature reaches approximately 50 C, add phase C while continuing to mix. Mix for 2-3 minutes to ensure homogeneity then pour into container.

15

Example 4

Treatment Composition

phase	ingredient	description	wt %
A	Propylene Glycol	Propylene Glycol	15.00
A	Versaflex V-150	Stearth-100, Steareth-2, Mannan, Xanthan Gum	0.50
B	Water	Water	66.75
B	Symdiol	Hexanediol/Caprylyl glycol	1.00
C	Sicovit Yellow Iron Oxide	100% Yellow Iron Oxide	0.25
C	GLW75PFAP-MP	75% TiO2 slurry in glycerin/water	15.00
C	PVP/VA W 735	50% VP/VA Copolymer in water	1.50

Combine ingredients of phase A until uniform. Slowly add components of phase B one at a time with mixing. Add components of phase C one at a time using homogenizer to phase A/B to ensure uniformity and even dispersion. Mix for 2-3 minutes then pour into container.

Example 5

Treatment Composition

phase	ingredient	description	wt %
A	Water	water	70.23
A	Veegum Ultra	Magnesium Aluminum Silicate	0.40
B	Propylene Glycol	Propylene Glycol	12.50
B	Sodium Carboxymethyl Cellulose 7L2P	Cellulose Gum	0.40
C	Sicovit Yellow Iron Oxide	100% Yellow Iron Oxide	0.22
C	Sachtleben RC402	Titanium Dioxide	13.75
C	PVP/VA W 735	50% VP/VA Copolymer in water	1.50
D	Symdiol	Hexanediol/Caprylyl glycol	1.00

Combine ingredients of phase A using a homogenizer for mixing and sifting the Veegum into the water. Begin heating water to 75 C. Continue to mix for 20 min at 75 C. Then shut off heat. Combine phase B in a separate container and add to phase A with mixing while phase A cools. Add components of phase C one at a time to phase A/B while it continues to cool. When temperature reaches approximately 50 C, add phase D while continuing to mix. Mix for 2-3 minutes to ensure homogeneity then pour into container.

Example 6

Treatment Composition

phase	ingredient	description	wt %
A	Water	water	65.80
A	Veegum HS	Magnesium Aluminum Silicate	2.00
B	Propylene Glycol	Propylene Glycol	15.00
B	Natrosol 250 LR	Hydroxyethylcellulose	0.50
B	PEG-2M	PEG2M	0.10
C	GLW45GYAP (yellow iron oxide)	45% Iron Oxide slurry in glycerin/water	0.60
C	GLW75PFAP-MP	75% TiO2 slurry in glycerin/water	15.00
D	Symdiol	Hexanediol/Caprylyl glycol	1.00

Combine ingredients of phase A using a homogenizer for mixing and sifting the Veegum into the water. Begin heating water to 75 C. Continue to mix for 20 min at 75 C. Then shut off heat. Combine phase B in a separate container and add

16

to phase A with mixing while phase A cools. Add components of phase C one at a time to phase A/B while it continues to cool. When temperature reaches approximately 50 C, add phase D while continuing to mix. Mix for 2-3 minutes to ensure homogeneity then pour into container.

Example 7

Treatment Composition

phase	ingredient	description	wt %
A	Water	water	70.08
A	Veegum Ultra	Magnesium Aluminum Silicate	0.40
B	Propylene Glycol	Propylene Glycol	12.50
B	Keltrol CG-T	Xanthan Gum	0.05
C	Sicovit Yellow Iron Oxide	100% Yellow Iron Oxide	0.22
C	Sachtleben RC402	Titanium Dioxide	13.75
C	PVP K15	30% PVP in water	2.00
D	Symdiol	Hexanediol/Caprylyl glycol	1.00

Combine ingredients of phase A using a homogenizer for mixing and sifting the Veegum into the water. Begin heating water to 75 C. Continue to mix for 20 min at 75 C. Then shut off heat. Combine phase B in a separate container and add to phase A with mixing while phase A cools. Add components of phase C one at a time to phase A/B while it continues to cool. When temperature reaches approximately 50 C, add phase D while continuing to mix. Mix for 2-3 minutes to ensure homogeneity then pour into container.

Example 8

Treatment Composition

phase	ingredient	description	wt %
A	Propylene Glycol	Propylene Glycol	15.00
A	Versaflex V-150	Stearth-100, Steareth-2, Mannan, Xanthan Gum	0.50
B	Water	Water	64.90
B	Symdiol	Hexanediol/Caprylyl glycol	1.00
C	Sicovit Yellow Iron Oxide	100% Yellow Iron Oxide	2.00
C	Sicovit Red Iron Oxide	100% Red Iron Oxide	0.10
C	GLW75PFAP-MP	75% TiO2 slurry in glycerin/water	15.00
C	PVP/VA W 735	50% PVP/VA Copolymer in water	1.50

Combine ingredients of phase A until uniform. Slowly add components of phase B one at a time with mixing. Add components of phase C one at a time using homogenizer to phase A/B to ensure uniformity and even dispersion. Mix for 2-3 minutes then pour into container.

Example 9

Treatment Composition

phase	ingredient	description	wt %
A	Water	water	61.25
A	Veegum HS	Magnesium Aluminum Silicate	2.00
B	Propylene Glycol	Propylene Glycol	15.00
B	PEG-2M	Polyethylene Glycol	0.10
C	GLW45GYAP (yellow iron oxide)	45% Iron Oxide slurry in glycerin/water	4.00
C	GLW55GRAP (red iron oxide)	55% Iron Oxide slurry in glycerin/water	0.15

17

-continued

phase	ingredient	description	wt %
C	GLW75PFAP-MP	75% TiO ₂ slurry in glycerin/water	15.00
C	PVP/VA W 735	50% PVP/VA Copolymer in water	1.50
D	Symdiol	50/50 Hexanediol/Caprylyl glycol	1.00

Combine ingredients of phase A using a homogenizer for mixing and sifting the Veegum into the water. Begin heating water to 75 C. Continue to mix for 20 min at 75 C. Then shut off heat. Combine phase B in a separate container and add to phase A with mixing while phase A cools. Add components of phase C one at a time to phase A/B while it continues to cool. When temperature reaches approximately 50 C, add phase D while continuing to mix. Mix for 2-3 minutes to ensure homogeneity then pour into container.

Example 10

Treatment Composition

Phase	ingredient	description	wt %
A	GLW75PFAP-MP	75% TiO ₂ slurry in glycerin/water	22.50
A	GLW45GYAP (yellow iron oxide)	45% Iron Oxide slurry in glycerin/water	3.33
A	GLW55GRAP (red iron oxide)	55% Iron Oxide slurry in glycerin/water	0.17
B	Water	water	5.00
B	Sodium Hydroxide Solid	NaOH pellets	0.02
C	Water	water	43.15
C	Propylene Glycol	Propylene Glycol	15.00
C	PVP/VA W 735	50% PVP/VA Copolymer in water	1.50
C	Symdiol	50/50 Hexanediol/Caprylyl glycol	1.00
D	Water	water	8.33

Combine the ingredients in phase A and mix until color is homogenous. Combine the ingredients in phase B and mix until the solid NaOH is thoroughly dissolved. Combine the ingredients in phase C using an overhead mixer to disperse the ingredients. Use a homogenizer to begin milling phase C and slowly adding phase A to phase C. Use phase D as a wash for the phase A container and add the wash to phase C. Mill for 10 minutes or until all ingredients are homogenous. Add phase B to the combined phases as the final addition. Mill and mix the combined phases until homogenous.

Example 11

The following Example includes relatively large particles, and significantly reduced visible red tint.

Treatment Composition

Phase	ingredient	description	wt %
A	GLW55GRAP (red iron oxide)	55% Iron Oxide slurry in glycerin/water	0.17
A	GLW45GYAP (yellow iron oxide)	45% Iron Oxide slurry in glycerin/water	3.33
A	GLW75PFAP-MP	75% TiO ₂ slurry in glycerin/water	22.50
A	Water	water	24.00
B	Water	water	32.48
B	Propylene Glycol	Propylene Glycol	15.00

18

-continued

Phase	ingredient	description	wt %
B	PVP/VA W 735	50% PVP/VA Copolymer in water	1.50
B	Symdiol	50/50 Hexanediol/Caprylyl glycol	1.00
B	Sodium Hydroxide Solid	NaOH pellets	0.02

Combine the components of phase A together using an overhead mixer until all ingredients are homogenous. Combine the ingredients of phase B together in a separate container with an overhead mixer until the solid NaOH is dissolved and all ingredients are homogenous. Add phase A to one injection chamber of a liquid whistle sonolator system and the other to the second injection chamber. These will serve as two streams of material to form the final product. Simultaneously pump both phases into the liquid whistle at 2500 PSI with the internal blade set at a half turn. Collect final product that has reached the required pressure.

Referring now to FIGS. 4, 5 and 6, which are photographs of the same female consumer. FIG. 4 represents her washed, natural, and uncoated skin. FIG. 5 was taken after the subject applied makeup to her face in a manner she would normally do. FIG. 6 was taken after the consumer's makeup was removed and her face treated with the apparatus and methods of this invention. FIGS. 4, 5 and 6 are all taken on the same day, with no appreciable sun exposure between photographs (i.e. the consumer was indoors for the entire treatment period).

Skin deviations 101, 102, 103 and 104 are clear in FIG. 4. After makeup is applied, skin deviations 101, 102, 103 and 104 are all still visible. There are tonal differences on the consumer's skin as well as the skin deviations of FIG. 5 vs. FIG. 4. It is clear from FIGS. 4 and 5 that makeup changes the overall tone of human skin, but does not cover up imperfections.

The consumer washes her face to remove the applied makeup after the photograph of FIG. 5 is taken, and then her skin is treated with the apparatuses and methods of this invention, then the photograph of FIG. 6 is taken. Skin deviations 101, 102 and 104 from FIGS. 4 and 5 are largely invisible in FIG. 6. Skin deviation 103 is barely visible after treatment with the present apparatuses and methods. Accordingly, the present apparatuses and methods provide a substantial and visible change to the appearance of human skin versus the natural condition of the skin and the skin with applied makeup.

The dimensions and values disclosed herein are not to be understood as being strictly limited to the exact numerical values recited. Instead, unless otherwise specified, each such dimension is intended to mean both the recited value and a functionally equivalent range surrounding that value. For example, a dimension disclosed as "40 mm" is intended to mean "about 40 mm."

Every document cited herein, including any cross referenced or related patent or application, is hereby incorporated herein by reference in its entirety unless expressly excluded or otherwise limited. The citation of any document is not an admission that it is prior art with respect to any invention disclosed or claimed herein or that it alone, or in any combination with any other reference or references, teaches, suggests or discloses any such invention. Further, to the extent that any meaning or definition of a term in this document conflicts with any meaning or definition of the

same term in a document incorporated by reference, the meaning or definition assigned to that term in this document shall govern.

While particular embodiments of the present invention have been illustrated and described, it would be obvious to those skilled in the art that various other changes and modifications can be made without departing from the spirit and scope of the invention. It is therefore intended to cover in the appended claims all such changes and modifications that are within the scope of this invention.

What is claimed is:

1. A method of analyzing and treating tonal imperfections on human skin that comprises the steps of:

- a. providing an apparatus comprising an array of nozzles operatively associated with a processor;
- b. taking at least one background image of at least $10 \mu\text{m}^2$ of skin;
- c. calculating the average background lightness (L) value of the image on a grey scale;
- d. taking a treatment image of the skin and calculating at least one local L value of individual pixels or group of pixels within the treatment image, wherein the local L value is calculated along the length of, and in the firing range of, the array of nozzles;
- e. comparing the local L value to the background L value;
- f. identifying a skin deviation where the absolute value of the difference between the local L and the background L is greater than a predetermined set delta L (ΔL_S) value; and
- g. treating the skin deviation with a treatment composition using the array of nozzles.

2. The method of claim 1, wherein the predetermined ΔL_S value is plus or minus 1.5% of the background L.

3. The method of claim 1, wherein the contrast ratio of the treatment composition when treating the skin is at least 0.1 and has a lightness value of at least 1.5% greater than the background L.

4. The method of claim 1, wherein the image is either taken in a grey scale or converted to a grey scale, the grey scale having a range of 0-255 units.

5. The method of claim 4, wherein the predetermined ΔL_S value is greater than 3.

6. The apparatus of claim 4 where the difference between grey scale steps is at least 1/255.

7. The method of claim 1, wherein the treatment composition is applied to the skin deviations in a discontinuous deposition pattern of discrete droplets between $0.1 \mu\text{m}$ to $50 \mu\text{m}$ in size.

8. The method of claim 1, wherein no more than 95% of the skin deviation is covered by the treatment composition.

9. The method of claim 1, wherein the skin deviation is treated with the treatment composition one or more times until the difference between the background L and the local L of the skin deviation is less than 1.5% of the background L.

10. The method of claim 1, wherein an individual nozzle is fired to deposit the treatment composition, and the number

of nozzles fired along the array of nozzles can be adjusted based on the size of the measured delta L (ΔL_M) value and the size of the skin deviation.

11. The method of claim 1, wherein the treatment composition comprises particles and has a particle settling rate of less than 0.03 mm per day at 25°C . and 1 atm pressure, and an elastic modulus between about 0.1 Pascals (Pa) to about 1000 Pa at 25°C and 1000 Hz.

12. The method of claim 11, wherein the particles in the treatment composition have a refractive index of between about 1.1 and about 5.0.

13. The method of claim 1, wherein the treatment composition further comprises one or more particulate suspending agents in a concentration of from about 0.05% to about 2.0%; one or more film forming polymers in a concentration of from about 0.1% to about 5.0%; particles in a concentration of from about 1.0% to about 20.0%; one or more humectants in a concentration of from about 2.0% to about 20.0%, by weight of the treatment composition; and, water.

14. The method of claim 1, wherein the background L is calculated two or more times throughout a treatment cycle.

15. The method of claim 1, wherein the background L is recalculated when the time interval between finding two sequential skin deviations exceeds a preset time interval and more preferably 200 milliseconds.

16. The method of claim 1, wherein the background L is recalculated when the number of skin deviations treated per unit of time exceeds a preset limit for treatments within that same unit of time.

17. An apparatus for treating human skin comprising: an applicator comprising a head and an array of nozzles; a reservoir comprising the skin treatment composition; a sensor; and a processor;

wherein the sensor is operatively associated with the processor, and the processor is operatively associated with the reservoir and the array of nozzles;

wherein the sensor is configured to capture a background image of at least $10 \mu\text{m}^2$ of skin; wherein the processor is configured to analyze the background image to calculate a background lightness (L) value; wherein the sensor is configured to capture a treatment image to find a local L value of individual pixels or group of pixels; wherein the processor then compares the local L value to the background L value to identify a skin deviation.

18. The apparatus of claim 17, wherein the sensor is a camera capable of taking continuous images at a rate of greater than 100 frames per second.

19. The apparatus of claim 17, wherein the applicator is a thermal inkjet printer and cartridge assembly.

20. The apparatus according to claim 17 wherein the readings made by the sensor contain a value for a characteristic selected from the group of color, brightness, reflectance, refractance, temperature, texture and mixtures thereof.

* * * * *

专利名称(译)	用于改变角质表面的装置和方法		
公开(公告)号	US9924875	公开(公告)日	2018-03-27
申请号	US14/736524	申请日	2015-06-11
[标]申请(专利权)人(译)	宝洁公司		
申请(专利权)人(译)	宝洁公司		
当前申请(专利权)人(译)	宝洁公司		
[标]发明人	RABE THOMAS ELLIOT SHERMAN FAIZ FEISAL BUSH STEPHAN GARY MESCHKAT STEPHAN JAMES ANDREAS		
发明人	RABE, THOMAS ELLIOT SHERMAN, FAIZ FEISAL BUSH, STEPHAN GARY MESCHKAT, STEPHAN JAMES ANDREAS		
IPC分类号	G06K9/00 B41J3/407 A61B5/00 H04N1/62 B41J2/14		
CPC分类号	A61B5/0077 A61B5/444 B41J3/407 H04N1/628 A61B5/0075 A61B5/4887		
代理人(译)	CHUEY, 史蒂芬ROBERT		
优先权	62/011828 2014-06-13 US		
其他公开文献	US20150360016A1		
外部链接	Espacenet USPTO		

摘要(译)

一种分析和治疗人体皮肤色调缺陷的方法和装置。该方法具有以下步骤：获取至少10 μ m的皮肤的至少一个背景图像，并在灰度级上计算图像的平均背景L值。拍摄皮肤的一个或多个治疗图像，并且在治疗图像内计算各个像素或像素组的至少一个局部L值。将局部L值与背景L值进行比较。皮肤偏差是皮肤区域，其中局部L和背景L之间的差的绝对值大于预定的 ΔL 。通过该方法鉴定皮肤偏差，然后用治疗组合物治疗。

