



US010675113B2

(12) **United States Patent**
Andrews et al.

(10) **Patent No.:** **US 10,675,113 B2**
(45) **Date of Patent:** ***Jun. 9, 2020**

(54) **AUTOMATED THERAPY OF A THREE-DIMENSIONAL TISSUE REGION**

(58) **Field of Classification Search**
CPC A61N 7/02; A61N 7/00; A61B 5/01
See application file for complete search history.

(71) Applicant: **Monteris Medical Corporation,**
Plymouth, MN (US)

(56) **References Cited**

(72) Inventors: **Eric Andrews,** St. Anthony, MN (US);
Mark Grant, Winnipeg (CA); **Brooke Ren,** Maple Grove, MN (US); **Richard Tyc,** Winnipeg (CA)

U.S. PATENT DOCUMENTS

3,021,842 A 2/1962 Flood
3,139,990 A 7/1964 Jelatis et al.
(Continued)

(73) Assignee: **MONTERIS MEDICAL CORPORATION,** Plymouth, MN (US)

FOREIGN PATENT DOCUMENTS

(*) Notice: Subject to any disclaimer, the term of this patent is extended or adjusted under 35 U.S.C. 154(b) by 382 days.

CA 2348867 A1 5/2000
CA 2370222 A1 10/2000
(Continued)

This patent is subject to a terminal disclaimer.

OTHER PUBLICATIONS

International Search Report and Written Opinion dated Jun. 10, 2013, in PCT/US13/32273.

(21) Appl. No.: **15/362,516**

(Continued)

(22) Filed: **Nov. 28, 2016**

Primary Examiner — Hien N Nguyen

(65) **Prior Publication Data**

(74) *Attorney, Agent, or Firm* — Fox Rothschild LLP

US 2017/0296289 A1 Oct. 19, 2017

Related U.S. Application Data

(57) **ABSTRACT**

(63) Continuation-in-part of application No. 14/661,310, filed on Mar. 18, 2015, now abandoned.
(Continued)

In an embodiment, a method for effecting thermal therapy using an in vivo probe includes positioning the probe in a volume in a patient, identifying an irregularly shaped three-dimensional region of interest and automatically applying thermal therapy to the region using the probe. Applying thermal therapy may include identifying a first emission level at a first rotational angle based in part on a depth of a radial portion of the region in the direction of probe emission, activating emission of the probe, causing rotation of the probe to a next rotational angle, identifying a next emission level at the next rotational angle based in part on a depth of a radial portion of the region in the direction of probe emission, activating emission to deliver therapeutic energy, and repeating rotation and emission until therapeutic energy has been delivered to the volume.

(51) **Int. Cl.**
A61B 90/10 (2016.01)
A61N 7/02 (2006.01)

(Continued)

(52) **U.S. Cl.**
CPC **A61B 90/10** (2016.02); **A61B 5/01** (2013.01); **A61B 5/015** (2013.01); **A61B 5/055** (2013.01);

(Continued)

4 Claims, 13 Drawing Sheets

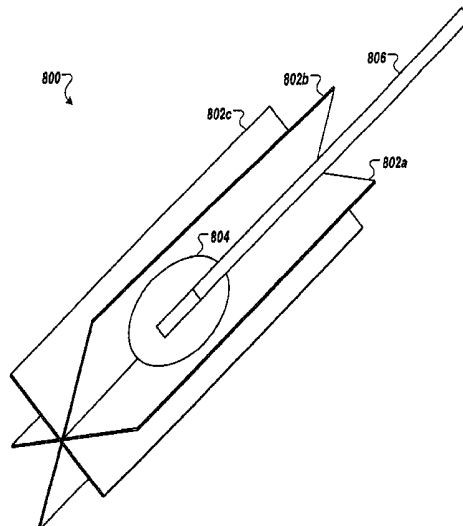

Related U.S. Application Data					
		4,360,028	A	11/1982	Barbier et al.
		4,378,016	A	3/1983	Loeb
(60)	Provisional application No. 61/955,121, filed on Mar. 18, 2014.	4,402,694	A	9/1983	Ash et al.
		4,568,559	A	2/1986	Nuwayser et al.
		4,609,174	A	9/1986	Nakatani
(51)	Int. Cl.	4,622,953	A	11/1986	Gordon
	<i>A61B 5/055</i> (2006.01)	4,623,588	A	11/1986	Nuwayser et al.
	<i>A61B 5/01</i> (2006.01)	4,646,752	A	3/1987	Swann et al.
	<i>A61B 90/11</i> (2016.01)	4,671,254	A	6/1987	Fair
	<i>A61B 90/14</i> (2016.01)	4,733,660	A	3/1988	Itzkan
	<i>A61B 34/32</i> (2016.01)	4,733,929	A	3/1988	Brown
	<i>A61B 34/10</i> (2016.01)	4,832,024	A	5/1989	Boussignac et al.
	<i>A61B 18/22</i> (2006.01)	4,914,608	A	4/1990	LeBihan et al.
	<i>A61N 7/00</i> (2006.01)	4,986,628	A	1/1991	Lozhenko et al.
	<i>A61B 5/00</i> (2006.01)	5,059,415	A	10/1991	Neuwelt
	<i>A61B 34/20</i> (2016.01)	5,078,140	A	1/1992	Kwoh
	<i>A61B 34/30</i> (2016.01)	5,085,219	A	2/1992	Ortendahl et al.
	<i>A61B 18/02</i> (2006.01)	5,092,891	A	3/1992	Kummer et al.
	<i>A61B 18/24</i> (2006.01)	5,102,410	A	4/1992	Dressel
	<i>A61B 18/18</i> (2006.01)	5,116,344	A	5/1992	Sundqvist
	<i>A61B 18/14</i> (2006.01)	5,154,723	A	10/1992	Kubota et al.
	<i>A61B 17/32</i> (2006.01)	5,192,278	A	3/1993	Hayes et al.
	<i>A61B 18/00</i> (2006.01)	5,196,005	A	3/1993	Doiron et al.
	<i>G01R 33/34</i> (2006.01)	5,201,742	A	4/1993	Hasson
	<i>G01R 33/483</i> (2006.01)	5,207,669	A	5/1993	Baker et al.
	<i>A61N 5/067</i> (2006.01)	5,207,681	A	5/1993	Ghadjar et al.
	<i>A61N 5/06</i> (2006.01)	5,217,441	A	6/1993	Shichman
	<i>A61B 90/00</i> (2016.01)	5,222,953	A	6/1993	Dowlatsahi
	<i>G01R 33/28</i> (2006.01)	5,230,338	A	7/1993	Allen et al.
	<i>G01R 33/48</i> (2006.01)	5,242,438	A	9/1993	Saadatmanesh et al.
(52)	U.S. Cl.	5,246,436	A	9/1993	Rowe
	CPC <i>A61B 5/4836</i> (2013.01); <i>A61B 18/02</i> (2013.01); <i>A61B 18/1477</i> (2013.01); <i>A61B 18/1815</i> (2013.01); <i>A61B 18/22</i> (2013.01); <i>A61B 18/24</i> (2013.01); <i>A61B 34/10</i> (2016.02); <i>A61B 34/20</i> (2016.02); <i>A61B 34/30</i> (2016.02); <i>A61B 34/32</i> (2016.02); <i>A61B 90/11</i> (2016.02); <i>A61B 90/14</i> (2016.02); <i>A61N 7/00</i> (2013.01); <i>A61N 7/02</i> (2013.01); <i>A61B 2017/320069</i> (2017.08); <i>A61B 2018/00011</i> (2013.01); <i>A61B 2018/00017</i> (2013.01); <i>A61B 2018/00446</i> (2013.01); <i>A61B 2018/00577</i> (2013.01); <i>A61B 2018/00589</i> (2013.01); <i>A61B 2018/00642</i> (2013.01); <i>A61B 2018/00702</i> (2013.01); <i>A61B 2018/00732</i> (2013.01); <i>A61B 2018/00738</i> (2013.01); <i>A61B 2018/00761</i> (2013.01); <i>A61B 2018/00791</i> (2013.01); <i>A61B 2018/00809</i> (2013.01); <i>A61B 2018/00898</i> (2013.01); <i>A61B 2018/00904</i> (2013.01); <i>A61B 2018/00988</i> (2013.01); <i>A61B 2018/00994</i> (2013.01); <i>A61B 2018/0293</i> (2013.01); <i>A61B 2018/1861</i> (2013.01); <i>A61B 2034/107</i> (2016.02); <i>A61B 2090/374</i> (2016.02); <i>A61B 2090/3954</i> (2016.02); <i>A61N 5/0601</i> (2013.01); <i>A61N 5/062</i> (2013.01); <i>A61N 2005/067</i> (2013.01); <i>A61N 2007/0047</i> (2013.01); <i>A61N 2007/025</i> (2013.01); <i>G01R 33/285</i> (2013.01); <i>G01R 33/34046</i> (2013.01); <i>G01R 33/4804</i> (2013.01); <i>G01R 33/4814</i> (2013.01); <i>G01R 33/4833</i> (2013.01)	5,281,213	A	1/1994	Milder et al.
		5,284,144	A	2/1994	Delannoy
		5,291,890	A	3/1994	Cline et al.
		5,292,320	A	3/1994	Brown et al.
		5,307,144	A	4/1994	Hiroshi et al.
		5,307,812	A	5/1994	Hardy et al.
		5,312,351	A	5/1994	Gerrone
		5,320,617	A	6/1994	Leach
		5,323,779	A	6/1994	Hardy et al.
		5,327,884	A	7/1994	Hardy et al.
		5,343,543	A	8/1994	Noval, Jr. et al.
		5,344,418	A	9/1994	Ghaffari
		5,344,419	A	9/1994	Spears
		5,348,048	A	9/1994	Schirado
		5,354,293	A	10/1994	Beyer et al.
		5,354,294	A	10/1994	Chou
		5,366,456	A	11/1994	Rink et al.
		5,368,031	A	11/1994	Cline et al.
		5,368,032	A	11/1994	Cline et al.
		5,370,649	A	12/1994	Gardetto et al.
		5,374,266	A	12/1994	Kataoka et al.
		5,387,220	A	2/1995	Pisharodi
		5,388,580	A	2/1995	Sullivan et al.
		5,409,493	A	4/1995	Greenberg
		5,433,717	A	7/1995	Rubinsky et al.
		5,443,068	A	8/1995	Cline et al.
		5,445,166	A	8/1995	Taylor
		5,454,794	A	10/1995	Narciso et al.
		5,454,807	A	10/1995	Lennox
		5,454,897	A	10/1995	Vaniglia
		5,469,353	A	11/1995	Pinsky et al.
		5,474,564	A	12/1995	Clayman et al.
		5,476,461	A	12/1995	Cho et al.
		5,490,840	A	2/1996	Uzgiris et al.
		5,492,122	A	2/1996	Button et al.
		5,496,308	A	3/1996	Brown et al.
		5,499,313	A	3/1996	Kleinerman
		5,509,917	A	4/1996	Cecchetti et al.
(56)	References Cited	5,526,814	A	6/1996	Cline et al.
	U.S. PATENT DOCUMENTS	5,530,780	A	6/1996	Ohsawa
		5,534,000	A	7/1996	Bruce
		5,537,499	A	7/1996	Brekke
		5,553,618	A	9/1996	Suzuki et al.
		5,562,688	A	10/1996	Riza
	4,111,209	A	9/1978	Wolvek et al.	
	4,233,979	A	11/1980	Naser	

(56)

References Cited

U.S. PATENT DOCUMENTS

5,568,503 A	10/1996	Omori	6,123,719 A	9/2000	Masychev
5,571,099 A	11/1996	Purcell, Jr. et al.	6,128,522 A	10/2000	Acker et al.
5,589,233 A	12/1996	Law et al.	6,129,670 A	10/2000	Burdette
5,590,653 A	1/1997	Aida et al.	6,131,480 A	10/2000	Yoneyama
5,620,479 A	4/1997	Diederich	6,132,437 A	10/2000	Omurtag et al.
5,632,767 A	5/1997	Sinofsky	6,133,306 A	10/2000	Beal
5,636,259 A	6/1997	Khutoryansky et al.	6,143,018 A	11/2000	Beuthan et al.
5,638,819 A	6/1997	Manwaring et al.	6,148,225 A	11/2000	Kestler et al.
5,643,179 A	7/1997	Fujimoto	6,151,404 A	11/2000	Pieper
5,647,361 A	7/1997	Damadian	6,152,933 A	11/2000	Werp et al.
5,655,084 A	8/1997	Pinsky et al.	6,159,150 A	12/2000	Yale et al.
5,657,760 A	8/1997	Ying et al.	6,162,052 A	12/2000	Kokubu
5,663,646 A	9/1997	Kuth et al.	6,164,843 A	12/2000	Battocchio
5,671,353 A	9/1997	Tian et al.	6,167,295 A	12/2000	Cosman
5,672,171 A	9/1997	Andrus et al.	6,179,831 B1	1/2001	Bliweis
5,672,172 A	9/1997	Zupkas	6,195,579 B1	2/2001	Carroll et al.
5,695,501 A	12/1997	Carol et al.	6,206,873 B1	3/2001	Paolini et al.
5,711,300 A	1/1998	Schneider et al.	6,206,885 B1	3/2001	Ghahremani et al.
5,715,823 A	2/1998	Wood et al.	6,206,890 B1	3/2001	Truwit
5,716,369 A	2/1998	Riza	6,226,680 B1	5/2001	Boucher et al.
5,719,975 A	2/1998	Wolfson et al.	6,241,725 B1	6/2001	Cosman
5,728,106 A	3/1998	Misko et al.	6,246,200 B1	6/2001	Blumenkranz et al.
5,733,277 A	3/1998	Pallarito	6,246,896 B1	6/2001	Dumoulin et al.
5,735,846 A	4/1998	Panescu et al.	6,246,912 B1	6/2001	Sluijter et al.
5,749,362 A	5/1998	Funda et al.	6,254,043 B1	7/2001	Schwärzler
5,749,549 A	5/1998	Ashjaee	6,263,229 B1	7/2001	Atalar et al.
5,752,962 A	5/1998	D'Urso	6,267,769 B1	7/2001	Truwit
5,762,066 A	6/1998	Law et al.	6,267,770 B1	7/2001	Truwit
5,769,790 A	6/1998	Watkins et al.	6,280,384 B1	8/2001	Loeffler
5,772,657 A	6/1998	Hmelar et al.	6,283,958 B1	9/2001	Vogl et al.
5,785,704 A	7/1998	Bille	6,283,988 B1	9/2001	Laufer et al.
5,792,110 A	8/1998	Cunningham	6,286,795 B1	9/2001	Johnson
5,807,383 A	9/1998	Kolesa et al.	6,293,282 B1	9/2001	Lemelson
5,814,008 A	9/1998	Chen et al.	6,320,928 B1	11/2001	Vaillant et al.
5,817,036 A	10/1998	Anthony et al.	6,321,266 B1	11/2001	Yokomizo et al.
5,823,941 A	10/1998	Shaunnessey	6,332,891 B1	12/2001	Himes
5,824,005 A	10/1998	Motamedi et al.	6,334,847 B1	1/2002	Fenster et al.
5,830,209 A	11/1998	Savage et al.	6,353,445 B1	3/2002	Babula et al.
5,848,967 A	12/1998	Cosman	6,355,028 B2	3/2002	Castaneda et al.
5,855,582 A	1/1999	Gildenberg	6,368,329 B1	4/2002	Truwit
5,855,583 A	1/1999	Wang et al.	6,368,330 B1	4/2002	Hynes et al.
5,861,020 A	1/1999	Schwarzmaier	6,397,098 B1	5/2002	Uber, III et al.
5,873,845 A	2/1999	Cline et al.	6,398,777 B1	6/2002	Navarro
5,874,955 A	2/1999	Rogowitz et al.	6,398,778 B1	6/2002	Gu et al.
5,876,342 A	3/1999	Chen et al.	6,409,722 B1	6/2002	Hoey et al.
5,890,897 A	4/1999	Kruger et al.	6,413,253 B1	7/2002	Koop
5,891,100 A	4/1999	Fleckenstein	6,413,263 B1	7/2002	Lobdill et al.
5,891,157 A	4/1999	Day et al.	6,416,520 B1	7/2002	Kynast et al.
5,897,495 A	4/1999	Aida et al.	6,418,337 B1	7/2002	Torchia
5,916,161 A	6/1999	Ishihara et al.	6,419,648 B1	7/2002	Vitek et al.
5,928,145 A	7/1999	Ocali et al.	6,423,057 B1	7/2002	He et al.
5,944,663 A	8/1999	Kuth et al.	6,423,077 B2	7/2002	Carol et al.
5,945,827 A	8/1999	Gronauer et al.	6,425,867 B1	7/2002	Vaezy et al.
5,947,958 A	9/1999	Woodard et al.	6,440,127 B2	8/2002	McGovern et al.
5,949,929 A	9/1999	Hamm	6,447,505 B2	9/2002	McGovern et al.
5,959,246 A	9/1999	Gretz	6,451,007 B1	9/2002	Koop et al.
5,961,466 A	10/1999	Anbar	6,451,015 B1	9/2002	Rittman, III et al.
5,978,541 A	11/1999	Doiron et al.	6,454,774 B1	9/2002	Fleckenstein
5,989,246 A	11/1999	Kaufmann et al.	6,461,314 B1	10/2002	Pant et al.
5,993,463 A	11/1999	Truwit	6,464,690 B1	10/2002	Castaneda et al.
6,004,315 A	12/1999	Dumont	6,464,691 B1	10/2002	Castaneda et al.
6,006,126 A	12/1999	Cosman	6,464,694 B1	10/2002	Massengill
6,019,724 A	2/2000	Gronningsaeter et al.	6,468,238 B1	10/2002	Hawkins et al.
6,022,309 A	2/2000	Celliers et al.	6,488,697 B1	12/2002	Ariura et al.
6,039,728 A	3/2000	Berlien et al.	6,491,699 B1	12/2002	Henderson et al.
6,047,216 A	4/2000	Carl et al.	6,501,978 B2	12/2002	Wagshul et al.
6,050,943 A	4/2000	Slayton et al.	6,506,154 B1	1/2003	Ezion et al.
6,053,912 A	4/2000	Panescu et al.	6,506,171 B1	1/2003	Vitek et al.
6,058,323 A	5/2000	Lemelson	6,507,747 B1	1/2003	Gowda et al.
6,067,371 A	5/2000	Gouge et al.	6,510,241 B1	1/2003	Vaillant et al.
6,071,288 A	6/2000	Carol et al.	6,522,142 B1	2/2003	Freundlich
6,081,533 A	6/2000	Laubach et al.	6,522,913 B2	2/2003	Swanson et al.
6,086,532 A	7/2000	Panescu et al.	6,529,765 B1	3/2003	Franck et al.
6,106,516 A	8/2000	Massengill	6,542,767 B1	4/2003	McNichols et al.
6,117,143 A	9/2000	Hynes et al.	6,543,272 B1	4/2003	Vitek
			6,544,248 B1	4/2003	Bass
			6,544,257 B2	4/2003	Nagase et al.
			6,549,800 B1	4/2003	Atalar et al.
			6,551,274 B2	4/2003	Heiner

(56)

References Cited

U.S. PATENT DOCUMENTS

6,554,826	B1	4/2003	Deardorff	7,292,719	B2	11/2007	Arnon
6,558,375	B1	5/2003	Sinofsky et al.	7,315,167	B2	1/2008	Bottcher et al.
6,559,644	B2	5/2003	Froundlich et al.	7,321,374	B2	1/2008	Naske
6,577,888	B1	6/2003	Chan et al.	7,344,529	B2	3/2008	Torchia et al.
6,579,281	B2	6/2003	Palmer et al.	RE40,279	E	4/2008	Sluijter et al.
6,582,381	B1	6/2003	Yehezkeili et al.	7,366,561	B2	4/2008	Mills et al.
6,582,420	B2	6/2003	Castaneda et al.	7,371,210	B2	5/2008	Brock et al.
6,585,665	B1	7/2003	Chapman et al.	7,377,900	B2	5/2008	Vitek et al.
6,589,174	B1	7/2003	Chopra et al.	7,412,141	B2	8/2008	Gowda et al.
6,591,128	B1	7/2003	Wu et al.	7,450,985	B2	11/2008	Meloy et al.
6,603,988	B2	8/2003	Dowlathshahi	7,463,801	B2	12/2008	Brekke et al.
6,606,091	B2	8/2003	Liang et al.	7,479,139	B2	1/2009	Cytron et al.
6,606,513	B2	8/2003	Lardo et al.	7,489,133	B1	2/2009	Keidl et al.
6,612,988	B2	9/2003	Maor et al.	7,494,489	B2	2/2009	Roh
6,613,004	B1	9/2003	Vitek et al.	7,507,244	B2	3/2009	Dinkler et al.
6,613,005	B1	9/2003	Friedman et al.	7,519,210	B2	4/2009	Hirsch et al.
6,618,608	B1	9/2003	Watkins et al.	7,521,930	B2	4/2009	Li et al.
6,618,620	B1	9/2003	Freundlich et al.	7,535,794	B2	5/2009	Prus et al.
6,623,490	B1	9/2003	Crane et al.	7,551,953	B2	6/2009	Lardo et al.
6,626,854	B2	9/2003	Friedman et al.	7,561,906	B2	7/2009	Atalar et al.
6,628,980	B2	9/2003	Atalar et al.	7,599,729	B2	10/2009	Atalar et al.
6,631,499	B1	10/2003	Tsujii	7,602,190	B2	10/2009	Piferi et al.
6,645,162	B2	11/2003	Friedman et al.	7,609,927	B2	10/2009	Gowda et al.
6,666,833	B1	12/2003	Friedman et al.	7,611,462	B2	11/2009	Vortman et al.
6,671,535	B1	12/2003	McNichols et al.	7,631,233	B2	12/2009	Parris et al.
6,675,033	B1	1/2004	Lardo et al.	7,634,119	B2	12/2009	Tsougarakis et al.
6,675,037	B1	1/2004	Tsekos	7,652,410	B2	1/2010	Prus
6,684,097	B1	1/2004	Parel et al.	7,659,719	B2	2/2010	Vaughan et al.
6,695,871	B1	2/2004	Maki et al.	7,661,162	B2	2/2010	Soerensen et al.
6,701,176	B1	3/2004	Halperin et al.	7,699,780	B2	4/2010	Vitek et al.
6,701,181	B2	3/2004	Tang et al.	7,702,140	B2	4/2010	Hirsch et al.
6,705,994	B2	3/2004	Vortman et al.	7,706,858	B1	4/2010	Green et al.
6,716,215	B1	4/2004	David et al.	7,717,853	B2	5/2010	Nita et al.
6,731,966	B1	5/2004	Spigelman et al.	7,736,371	B2	6/2010	Schoepp
6,735,461	B2	5/2004	Vitek et al.	7,778,682	B2	8/2010	Kumar et al.
6,741,883	B2	5/2004	Gildenberg	7,792,566	B2	9/2010	Roland et al.
6,752,812	B1	6/2004	Truwit	7,794,469	B2	9/2010	Kao et al.
6,755,849	B1	6/2004	Gowda et al.	7,801,587	B2	9/2010	Webber et al.
6,770,031	B2	8/2004	Hynynen et al.	7,848,788	B2	12/2010	Tulley et al.
6,773,408	B1	8/2004	Acker et al.	7,876,939	B2	1/2011	Yankelevitz et al.
6,782,288	B2	8/2004	Truwit et al.	7,925,328	B2	4/2011	Urquhart et al.
6,790,180	B2	9/2004	Vitek	7,957,783	B2	6/2011	Atalar et al.
6,801,643	B2	10/2004	Pieper	8,002,706	B2	8/2011	Vortman et al.
6,823,216	B1	11/2004	Salomir et al.	8,022,705	B2	9/2011	Bogdanov et al.
6,825,838	B2	11/2004	Smith et al.	RE42,856	E	10/2011	Karmarkar et al.
6,843,793	B2	1/2005	Brock et al.	8,029,471	B1	10/2011	Khan-Sahibzada et al.
6,845,193	B2	1/2005	Loeb et al.	8,034,569	B2	10/2011	Jackson et al.
6,893,447	B2	5/2005	Dominguez et al.	8,055,351	B2	11/2011	Atalar et al.
6,898,454	B2	5/2005	Atalar et al.	8,060,182	B2	11/2011	He et al.
6,902,569	B2	6/2005	Parmer et al.	8,068,893	B2	11/2011	Guttman et al.
6,904,307	B2	6/2005	Karmarkar et al.	8,088,067	B2	1/2012	Vortman et al.
6,986,764	B2	1/2006	Davenport et al.	8,094,900	B2	1/2012	Steines et al.
7,033,367	B2	4/2006	Ghahremani et al.	8,099,150	B2	1/2012	Piferi et al.
7,072,704	B2	7/2006	Bucholz	8,100,132	B2	1/2012	Markstroem et al.
7,074,233	B1	7/2006	Gowda et al.	8,108,028	B2	1/2012	Karmarkar
7,097,641	B1	8/2006	Arless et al.	8,114,068	B2	2/2012	Rheinwald et al.
7,123,255	B2	10/2006	Trousett et al.	8,116,843	B2	2/2012	Dai et al.
7,128,711	B2	10/2006	Medan et al.	8,157,828	B2	4/2012	Piferi
7,133,714	B2	11/2006	Karmarkar et al.	8,165,658	B2	4/2012	Waynik et al.
7,163,542	B2	1/2007	Ryan	8,175,677	B2	5/2012	Sayler et al.
7,164,940	B2	1/2007	Hareyama et al.	8,190,237	B2	5/2012	Driemel et al.
7,166,458	B2	1/2007	Ballerstadt et al.	8,195,272	B2	6/2012	Piferi et al.
7,167,741	B2	1/2007	Torchia et al.	8,208,993	B2	6/2012	Piferi et al.
7,167,760	B2	1/2007	Dawant et al.	8,211,095	B2	7/2012	Gowda et al.
7,175,596	B2	2/2007	Vitek et al.	8,216,854	B2	7/2012	Ballerstadt et al.
7,226,414	B2	6/2007	Ballerstadt et al.	8,221,427	B2	7/2012	Roh
7,228,165	B1	6/2007	Sullivan	8,224,420	B2	7/2012	Mu et al.
7,229,451	B2	6/2007	Day et al.	8,233,701	B2	7/2012	Frakes et al.
7,235,084	B2	6/2007	Shakoon et al.	8,235,901	B2	8/2012	Schmidt et al.
7,235,089	B1	6/2007	McGuckin, Jr.	8,251,908	B2	8/2012	Vortman et al.
7,236,812	B1	6/2007	Ballerstadt et al.	8,267,938	B2	9/2012	Murphy
7,236,816	B2	6/2007	Kumar et al.	8,270,698	B2	9/2012	Geiger
7,270,656	B2	9/2007	Gowda et al.	8,285,097	B2	10/2012	Griffin
7,274,847	B2	9/2007	Gowda et al.	8,287,537	B2	10/2012	Dinkler
7,280,686	B2	10/2007	Hornegger et al.	8,295,912	B2	10/2012	Gertner
				8,298,245	B2	10/2012	Li et al.
				8,314,052	B2	11/2012	Jackson
				8,315,689	B2	11/2012	Jenkins et al.
				8,320,990	B2	11/2012	Vij

(56)

References Cited

U.S. PATENT DOCUMENTS

8,340,743	B2	12/2012	Jenkins et al.	2007/0225562	A1	9/2007	Spivey et al.
RE43,901	E	1/2013	Freundlich et al.	2007/0238978	A1	10/2007	Kumar et al.
8,343,138	B2	1/2013	Asfora	2007/0239062	A1	10/2007	Chopra et al.
8,364,217	B2	1/2013	Ballerstadt et al.	2007/0249934	A1	10/2007	Aksit
8,368,401	B2	2/2013	Levy et al.	2007/0250077	A1	10/2007	Skakoon et al.
8,369,930	B2	2/2013	Jenkins et al.	2007/0270717	A1	11/2007	Tang et al.
8,374,677	B2	2/2013	Piferi et al.	2007/0282404	A1	12/2007	Cottrell et al.
8,380,277	B2	2/2013	Atalar et al.	2008/0002927	A1	1/2008	Furnish
8,387,220	B2	3/2013	Ishikura et al.	2008/0027463	A1	1/2008	Labadie et al.
8,396,532	B2	3/2013	Jenkins et al.	2008/0033278	A1	2/2008	Assif
8,404,495	B2	3/2013	Ballerstadt et al.	2008/0033292	A1	2/2008	Shafran
8,409,099	B2	4/2013	Vitek et al.	2008/0046122	A1	2/2008	Manzo
8,414,597	B2	4/2013	Kao et al.	2008/0077159	A1	3/2008	Madhani et al.
8,425,424	B2	4/2013	Zadicario et al.	2008/0097187	A1	4/2008	Gielen et al.
8,433,421	B2	4/2013	Atalar et al.	2008/0114340	A1	5/2008	Fox et al.
8,482,285	B2	7/2013	Grissom et al.	2008/0123921	A1	5/2008	Gielen et al.
8,520,932	B2	8/2013	Cool et al.	2008/0123922	A1	5/2008	Gielen et al.
8,548,561	B2	10/2013	Vortman et al.	2008/0195085	A1	8/2008	Loeb
8,548,569	B2	10/2013	Piferi et al.	2008/0208034	A1	8/2008	Yang et al.
8,608,672	B2	12/2013	Vortman et al.	2008/0242978	A1	10/2008	Simon et al.
8,617,073	B2	12/2013	Prus et al.	2008/0243142	A1	10/2008	Gildenberg
RE44,726	E	1/2014	Parris et al.	2008/0243218	A1	10/2008	Bottomley et al.
RE44,736	E	1/2014	Karmarkar et al.	2008/0255583	A1	10/2008	Gielen et al.
8,644,906	B2	2/2014	Piferi et al.	2008/0262584	A1	10/2008	Bottomley et al.
8,649,842	B2	2/2014	Atalar et al.	2008/0269588	A1	10/2008	Csavoy et al.
8,661,873	B2	3/2014	Medan et al.	2008/0269602	A1	10/2008	Csavoy et al.
8,688,226	B2	4/2014	Atalar et al.	2008/0287917	A1	11/2008	Cunningham
8,737,712	B2	5/2014	Geiger	2008/0306375	A1	12/2008	Sayler et al.
2001/0003798	A1	6/2001	McGovern et al.	2009/0012509	A1	1/2009	Csavoy et al.
2002/0019641	A1	2/2002	Truwit	2009/0018446	A1	1/2009	Medan et al.
2002/0042605	A1	4/2002	Castaneda et al.	2009/0048588	A1	2/2009	Peng et al.
2002/0052610	A1	5/2002	Skakoon et al.	2009/0048606	A1	2/2009	Tipirneni et al.
2002/0087148	A1	7/2002	Brock et al.	2009/0082783	A1	3/2009	Piferi
2002/0169460	A1	11/2002	Foster et al.	2009/0088623	A1	4/2009	Vortman et al.
2002/0177843	A1	11/2002	Anderson et al.	2009/0099045	A1	4/2009	Jackson et al.
2003/0018329	A1	1/2003	Hooven	2009/0112082	A1	4/2009	Piferi et al.
2003/0023236	A1	1/2003	Gowda et al.	2009/0118610	A1	5/2009	Karmarkar et al.
2003/0060813	A1	3/2003	Loeb et al.	2009/0124398	A1	5/2009	Thompson
2003/0171741	A1	9/2003	Ziebol et al.	2009/0131783	A1	5/2009	Jenkins et al.
2003/0187371	A1	10/2003	Vortman et al.	2009/0148493	A1	6/2009	Ballerstadt et al.
2004/0030227	A1	2/2004	Littrup et al.	2009/0163836	A1	6/2009	Sliwa
2004/0073100	A1	4/2004	Ballerstadt et al.	2009/0192487	A1	7/2009	Broadus et al.
2004/0075031	A1	4/2004	Crain et al.	2009/0198309	A1	8/2009	Gowda et al.
2004/0122446	A1	6/2004	Solar	2009/0204111	A1	8/2009	Bissig et al.
2004/0123870	A1	7/2004	Stamper et al.	2009/0234368	A1	9/2009	Gore
2004/0133190	A1	7/2004	Hobart et al.	2009/0240242	A1	9/2009	Neuberger
2004/0134884	A1	7/2004	Wei et al.	2009/0266760	A1	10/2009	Jackson et al.
2004/0167542	A1	8/2004	Solar et al.	2009/0275130	A1	11/2009	Navran et al.
2004/0167543	A1	8/2004	Mazzocchi et al.	2009/0287199	A1	11/2009	Hanley et al.
2004/0267284	A1	12/2004	Parmer et al.	2009/0308400	A1	12/2009	Wilson et al.
2005/0065429	A1	3/2005	Zhou	2009/0326525	A1	12/2009	Hixon et al.
2005/0070920	A1	3/2005	Solar et al.	2010/0016930	A1	1/2010	Gowda et al.
2005/0154378	A1	7/2005	Teague et al.	2010/0022951	A1	1/2010	Ferrera et al.
2005/0240126	A1	10/2005	Foley	2010/0030076	A1	2/2010	Vortman et al.
2006/0009749	A1	1/2006	Weckwerth et al.	2010/0041938	A1	2/2010	Stoianovici et al.
2006/0089626	A1	4/2006	Vlegele et al.	2010/0042112	A1	2/2010	Qureshi et al.
2006/0122590	A1	6/2006	Bliweis et al.	2010/0079580	A1	4/2010	Waring, IV
2006/0122629	A1	6/2006	Skakoon	2010/0082035	A1	4/2010	Keefer
2006/0175484	A1	8/2006	Wood, III et al.	2010/0087336	A1	4/2010	Jackson et al.
2006/0192319	A1	8/2006	Solar et al.	2010/0146713	A1	6/2010	Medan et al.
2006/0195119	A1	8/2006	Mazzocchi et al.	2010/0179425	A1	7/2010	Zadicario
2006/0206105	A1	9/2006	Chopra et al.	2010/0185087	A1	7/2010	Nields
2006/0212044	A1	9/2006	Bova et al.	2010/0198052	A1	8/2010	Jenkins et al.
2006/0229641	A1	10/2006	Gupta et al.	2010/0210976	A1	8/2010	Darlington
2006/0241393	A1	10/2006	Liu et al.	2010/0241036	A1	9/2010	Vortman et al.
2006/0287647	A1	12/2006	Torchia et al.	2010/0305580	A1	12/2010	Henderson et al.
2007/0016039	A1	1/2007	Vortman et al.	2010/0312094	A1	12/2010	Guttman et al.
2007/0043342	A1	2/2007	Kleinberger	2010/0312095	A1	12/2010	Jenkins et al.
2007/0088416	A1	4/2007	Atalar et al.	2010/0312096	A1	12/2010	Guttman et al.
2007/0100346	A1	5/2007	Wyss et al.	2010/0318002	A1	12/2010	Prus et al.
2007/0106305	A1	5/2007	Kao et al.	2011/0009734	A1	1/2011	Foley et al.
2007/0149977	A1	6/2007	Heavener	2011/0009828	A1	1/2011	Prechtel et al.
2007/0191867	A1	8/2007	Mazzocchi et al.	2011/0034800	A1	2/2011	Vitek et al.
2007/0197918	A1	8/2007	Vitek et al.	2011/0040172	A1	2/2011	Carpentier et al.
2007/0208352	A1	9/2007	Henderson et al.	2011/0046472	A1	2/2011	Schmidt et al.
				2011/0046475	A1	2/2011	Assif et al.
				2011/0066032	A1	3/2011	Vitek et al.
				2011/0118715	A1	5/2011	Zerfas
				2011/0137147	A1	6/2011	Skljar et al.

(56)

References Cited

U.S. PATENT DOCUMENTS

2011/0141759 A1 6/2011 Smith
 2011/0152730 A1 6/2011 Kohler et al.
 2011/0166447 A1 7/2011 Windolf et al.
 2011/0175615 A1 7/2011 Grissom et al.
 2011/0190787 A1 8/2011 Sahni et al.
 2011/0217665 A1 9/2011 Walsh et al.
 2011/0224576 A1 9/2011 Jackson et al.
 2011/0226260 A1 9/2011 Eder et al.
 2011/0230753 A1 9/2011 Mahon et al.
 2011/0237930 A1 9/2011 Donaldson et al.
 2011/0238139 A1 9/2011 Gowda et al.
 2011/0251528 A1 10/2011 Canney et al.
 2011/0260728 A1 10/2011 Biber et al.
 2011/0267059 A1 11/2011 Shvartsberg et al.
 2011/0270075 A1 11/2011 Vitek et al.
 2011/0270136 A1 11/2011 Vitek et al.
 2011/0270366 A1 11/2011 Mahon et al.
 2011/0295161 A1 12/2011 Chopra et al.
 2011/0301450 A1 12/2011 Hue et al.
 2011/0306054 A1 12/2011 Jackson et al.
 2011/0319747 A1 12/2011 Schmidt et al.
 2011/0319748 A1 12/2011 Bronskill et al.
 2011/0319910 A1 12/2011 Roelle et al.
 2012/0015359 A1 1/2012 Jackson et al.
 2012/0029396 A1 2/2012 Vortman et al.
 2012/0053573 A1 3/2012 Alksnis
 2012/0059243 A1 3/2012 Vortman et al.
 2012/0059335 A1 3/2012 Bobo, Sr.
 2012/0070058 A1* 3/2012 Raju A61N 7/02
 382/131
 2012/0071746 A1 3/2012 Vortman et al.
 2012/0095364 A1 4/2012 Bobo, Sr.
 2012/0101412 A1 4/2012 Vortman et al.
 2012/0108459 A1 5/2012 Jackson et al.
 2012/0121533 A1 5/2012 Jackson
 2012/0165225 A1 6/2012 Stepanov et al.
 2012/0191020 A1 7/2012 Vitek et al.
 2012/0197112 A1 8/2012 McNichols
 2012/0232375 A1 9/2012 Zebaze et al.
 2012/0245573 A1 9/2012 Gowda et al.
 2013/0006095 A1 1/2013 Jenkins et al.
 2013/0018430 A1 1/2013 Murphy
 2013/0030283 A1 1/2013 Vortman
 2013/0030408 A1 1/2013 Piferi et al.
 2013/0034915 A1 2/2013 Ballerstadt et al.
 2013/0035582 A1 2/2013 Radulescu et al.
 2013/0041356 A1 2/2013 Smith et al.
 2013/0053678 A1 2/2013 Vitek et al.
 2013/0053867 A1 2/2013 Gowda et al.
 2013/0060253 A1 3/2013 Couture et al.
 2013/0085342 A1 4/2013 Stefanchik et al.
 2013/0096597 A1 4/2013 Anand
 2013/0102883 A1 4/2013 Piferi et al.
 2013/0116543 A1 5/2013 Jenkins et al.
 2013/0119984 A1 5/2013 Levy et al.
 2013/0123598 A1 5/2013 Jenkins et al.
 2013/0131496 A1 5/2013 Jenkins et al.
 2013/0150704 A1 6/2013 Vitek et al.
 2013/0150756 A1 6/2013 Vitek et al.
 2013/0157871 A1 6/2013 Jackson
 2013/0158577 A1 6/2013 Mahon et al.
 2013/0163841 A1 6/2013 Geiger
 2013/0184563 A1 7/2013 Driemel et al.
 2013/0190607 A1 7/2013 Biber et al.
 2013/0217950 A1 8/2013 Partanen et al.
 2013/0245243 A1 9/2013 Jackson
 2013/0245741 A1 9/2013 Atalar et al.
 2013/0274778 A1 10/2013 Mercier et al.
 2013/0296743 A1 11/2013 Lee
 2013/0324989 A1* 12/2013 Leung A61B 18/02
 606/24
 2013/0325012 A1 12/2013 Piferi et al.
 2014/0024909 A1 1/2014 Vij et al.
 2014/0024925 A1 1/2014 Piferi
 2014/0024927 A1 1/2014 Piferi

2014/0034377 A1 2/2014 Vij
 2014/0046167 A1 2/2014 Vij et al.
 2014/0046343 A1 2/2014 Okazaki
 2014/0066750 A1 3/2014 Piferi et al.
 2014/0066953 A1 3/2014 Keating et al.
 2014/0112095 A1 4/2014 Medan et al.

FOREIGN PATENT DOCUMENTS

CA 2398967 A1 8/2001
 CA 2403822 A1 10/2001
 CA 2404352 A1 10/2001
 CA 2482291 A1 10/2002
 CA 2587691 A1 5/2006
 CA 2606824 A1 11/2006
 CA 2623453 A1 4/2007
 CA 2679498 A1 9/2008
 CA 2681367 A1 9/2008
 CA 2695494 A1 12/2008
 CA 2700523 A1 4/2009
 CA 2700529 A1 4/2009
 CA 2700531 A1 4/2009
 CA 2700577 A1 4/2009
 CA 2700607 A1 4/2009
 CA 2704739 A1 4/2009
 CA 2252431 C 7/2009
 CA 2648973 C 7/2009
 CA 2715015 A1 9/2009
 CA 2748053 A1 4/2010
 CA 2753397 A1 9/2010
 CA 2372001 C 10/2010
 CA 2764677 A1 12/2010
 CA 1317641 5/2011
 CA 2487140 C 9/2011
 CA 2800238 A1 9/2011
 CA 2482202 C 7/2012
 CA 2849106 A1 4/2013
 CA 2575313 C 7/2013
 CA 2548226 C 1/2014
 CN 2620289 Y 6/2004
 CN 2748071 Y 12/2005
 CN 101040772 A 9/2007
 CN 101194853 A 6/2008
 DE 26 21 909 A1 12/1977
 EP 0 610 991 A2 8/1994
 EP 0 614 651 A1 9/1994
 EP 0 755 697 A2 1/1997
 EP 1 046 377 A2 10/2000
 EP 0 844 581 B1 7/2007
 EP 1 829 764 9/2007
 EP 1 455 672 B1 5/2008
 EP 1 985 330 A1 10/2008
 JP 54-88120 7/1979
 JP 59-42165 3/1984
 JP 60-154698 8/1985
 JP 7-308393 11/1995
 JP 7-328028 12/1995
 JP 9-038220 2/1997
 JP 10-155805 6/1998
 JP 10-258066 9/1998
 JP 11-253562 9/1999
 JP 2000-000319 1/2000
 JP 2000-126316 5/2000
 JP 2002-543865 12/2002
 WO WO 90/05494 5/1990
 WO WO 1992/010142 6/1992
 WO WO 93/20769 10/1993
 WO WO 94/04220 3/1994
 WO WO 1994/023308 10/1994
 WO WO 95/29737 11/1995
 WO WO 1997/040396 10/1997
 WO WO 98/23214 6/1998
 WO WO 98/51229 11/1998
 WO WO 98/52465 11/1998
 WO WO 99/51156 10/1999
 WO WO 00/23000 4/2000
 WO WO 2000/028895 5/2000
 WO WO 2000/032102 6/2000
 WO WO 2000/062672 10/2000

(56) References Cited

FOREIGN PATENT DOCUMENTS

WO WO 2000/064003 10/2000
 WO WO 00/67640 11/2000
 WO WO 2001/006925 2/2001
 WO WO 2001/025810 4/2001
 WO WO 2001/035825 5/2001
 WO WO 2001/040819 6/2001
 WO WO 2001/056469 8/2001
 WO WO 2001/065490 9/2001
 WO WO 01/076498 A3 10/2001
 WO WO 2001/073461 10/2001
 WO WO 2001/074241 10/2001
 WO WO 2001/080708 11/2001
 WO WO 2001/080709 11/2001
 WO WO 2001/082806 11/2001
 WO WO 2002/000093 1/2002
 WO WO 2002/000298 1/2002
 WO WO 2002/009812 2/2002
 WO WO 2002/024075 3/2002
 WO WO 2002/024094 3/2002
 WO WO 2002/043804 6/2002
 WO WO 2002/043805 6/2002
 WO WO 2002/044753 6/2002
 WO WO 2002/045073 6/2002
 WO WO 2002/051501 7/2002
 WO WO 2002/058791 8/2002
 WO WO 2002/083016 10/2002
 WO WO 2002/084316 10/2002
 WO WO 2002/085216 10/2002
 WO WO 2002/097466 12/2002
 WO WO 2002/103380 12/2002
 WO WO 2003/011160 2/2003
 WO WO 2003/017843 3/2003
 WO WO 2003/042707 5/2003
 WO WO 2003/048702 6/2003
 WO WO 2003/052444 6/2003
 WO WO 03/094759 A1 11/2003
 WO WO 2003/097162 11/2003
 WO WO 2003/102614 12/2003
 WO WO 2004/056421 7/2004
 WO WO 2004/075722 A2 9/2004
 WO WO 2004/103472 12/2004
 WO WO 2004/105624 12/2004
 WO WO 2005/046451 A2 5/2005
 WO WO 2005/046753 5/2005
 WO WO 2006/014966 2/2006
 WO WO 2006/018686 2/2006
 WO WO 2006/021851 3/2006
 WO WO 2006/055554 5/2006
 WO WO 2006/119492 11/2006
 WO WO 2006/136912 12/2006
 WO WO 2007/047966 4/2007
 WO WO 2007/056458 A2 5/2007
 WO WO 2007/060474 A1 5/2007
 WO WO 2007/064937 6/2007
 WO WO 2007/085892 8/2007
 WO WO 2007/129166 11/2007
 WO WO 2008/015520 2/2008
 WO WO 2008/015521 2/2008
 WO WO 2008/015522 2/2008
 WO WO 2008/015523 2/2008
 WO WO 2008/070685 6/2008
 WO WO 2008/109864 9/2008
 WO WO 2008/115383 9/2008
 WO WO 2008/115426 9/2008
 WO WO 2008/153975 12/2008
 WO WO 2009/007847 1/2009
 WO WO 2009/042130 4/2009
 WO WO 2009/042131 4/2009
 WO WO 2009/042135 4/2009
 WO WO 2009/042136 4/2009
 WO WO 2009/042152 4/2009
 WO WO 2009/042155 4/2009
 WO WO 2009/042160 4/2009
 WO WO 2009/044276 4/2009
 WO WO 2009/067205 5/2009

WO WO 2009/117069 9/2009
 WO WO 2009/124301 10/2009
 WO WO 2009/135198 11/2009
 WO WO 2010/030373 3/2010
 WO WO 2010/034099 4/2010
 WO WO 2010/058292 5/2010
 WO WO 2010/058293 5/2010
 WO WO 2010/082135 7/2010
 WO WO 2010/087961 8/2010
 WO WO 2010/110929 9/2010
 WO WO 2010/119340 10/2010
 WO WO 2010/141102 12/2010
 WO WO 2010/143072 12/2010
 WO WO 2010/144402 12/2010
 WO WO 2010/144405 12/2010
 WO WO 2010/144419 12/2010
 WO WO 2010/148083 12/2010
 WO WO 2010/148088 12/2010
 WO WO 2011/013001 2/2011
 WO WO 2011/015949 2/2011
 WO WO 2011/021106 2/2011
 WO WO 2011/024074 3/2011
 WO WO 2011/028505 3/2011
 WO WO 2011/045669 4/2011
 WO WO 2011/058437 5/2011
 WO WO 2011/087495 7/2011
 WO WO 2011/090990 7/2011
 WO WO 2011/112249 9/2011
 WO WO 2011/112251 9/2011
 WO WO 2011/115664 9/2011
 WO WO 2011/130107 10/2011
 WO WO 2011/135455 11/2011
 WO WO 2011/135458 11/2011
 WO WO 2012/014074 2/2012
 WO WO 2012/038826 3/2012
 WO WO 2012/052847 4/2012
 WO WO 2012/112829 8/2012
 WO WO 2012/116265 8/2012
 WO WO2013063027 A1 10/2012
 WO WO 201 2/1 4761 11/2012
 WO WO 2012/154961 11/2012
 WO WO 2013/028811 2/2013
 WO WO 2013/030671 3/2013
 WO WO 2013/049108 4/2013
 WO WO 2013/117991 8/2013
 WO WO 2013/117992 8/2013
 WO WO 2013/140284 A1 9/2013
 WO WO 2013/181008 12/2013
 WO WO 2013/182977 A1 12/2013
 WO WO 2014/003855 A1 1/2014
 WO WO 2014/014585 1/2014
 WO WO 2014/039481 3/2014

OTHER PUBLICATIONS

Office Action dated Dec. 27, 2013, in Israeli Patent Application No. 210878.

International Preliminary Report on Patentability dated Feb. 15, 2011, in PCT/CA2009/01137, 8 pages.

International Preliminary Report on Patentability dated Feb. 15, 2011, in PCT/CA2009/001138, 5 pages.

Office Action dated Oct. 25, 2011, in Brazilian Patent Application No. PI-0214951-6 (English translation).

Office Action dated May 28, 2013, in Brazilian Patent Application No. PI-0214951-6 (English translation).

Office Action dated Nov. 1, 2012, in Japanese Patent Application No. 2011-522361 (with English-language translation).

Combined Chinese OA and Search Report dated Mar. 13, 2013, in Chinese Patent Application No. 200980131609.X.

Kahn et al., "MRI-Guided Laser-Induced Interstitial Thermotherapy of Cerebral Neoplasms," *Journal of Computer Assisted Tomography*, vol. 18, No. 4, pp. 519-532, Jul./Aug. 1994, Raven Press, Ltd., New York, NY.

Kahn et al., "In Vivo MRI Thermometry Using a Phase-Sensitive Sequence: Preliminary Experience During MRI-Guided Laser-Induced Interstitial Thermotherapy of Brain Tumors," *Journal of*

(56)

References Cited

OTHER PUBLICATIONS

- Magnetic Resonance Imaging, vol. 8, No. 1, pp. 160-164, Williams & Wilkins, 1998, Baltimore, MD.
- Vogl et al., "Internally Cooled Power Laser for MR-guided Interstitial Laser-induced Thermotherapy of Liver Lesions: Initial Clinical Results", in *Radiology*, 1998, 209: pp. 381-385.
- McNichols et al., "MR Thermometry-Based Feedback Control of Laser Interstitial Thermal Therapy at 980 nm," *Lasers in Surgery and Medicine*, 2004, 34: 48-55, Wiley-Liss, Inc.
- Schwarzmaier et al., "MR-guided laser-induced interstitial thermotherapy of recurrent glioblastoma multiforme: Preliminary results in 16 patients," *European Journal of Radiology*, vol. 59, Issue 2, pp. 208-215, Aug. 2006.
- Office Action dated Oct. 8, 2012, in Chinese Patent Application No. 200980131600.9 (with English-language translation).
- Office Action dated Jul. 17, 2013, in Japanese Patent Application No. 2011-522361 (with English-language translation).
- Office Action dated Jul. 29, 2013, in Japanese Patent Application No. 2011-522360 (with English-language translation).
- Jerome Shaunnessey, Petition for General Supervisory Review by the Director under 37 CFR 1.181, Jul. 2014, 6 pages.
- International Search Report dated Aug. 3, 2012 in PCT/IB2012/051716.
- Office Action dated Nov. 1, 2012, in Japanese Patent Application No. 2011-522360 (with English Translation).
- Supplementary European Search Report dated Oct. 18, 2013, in European Patent Application No. 09806277.1.
- Castro et al. "Interstitial laser phototherapy assisted by magnetic resonance imaging: A new technique for monitoring laser-tissue interaction" *The Laryngoscope*, vol. 100, Issue , pp. 541-547, May 1990 (abstract only).
- Nabavi et al. "Neurosurgical procedures in a 0.5 tesla, open-configuration intraoperative MRI: planning, visualization, and navigation" *Automedica*, vol. 00, pp. 1-35, 2001.
- T. Menovsky, et al., "Interstitial Laser Thermotherapy in Neurosurgery: A Review", *Acta Neurochir (Wien)* (1996) 138:1019-1026, 8 pages.
- Ferenc A. Jolesz M.D., et al., "MRI-Guided Laser-Induced Interstitial Thermotherapy: Basic Principles", Harvard Medical School and Brigham and Women's Hospital, Department of Radiology, appears in: SPIE Institute on Laser-Induced Interstitial Thermotherapy (LITT), Jun. 22-23, 1995, 17 pages.
- Thorsten Harth, et al., "Determination of Laser-Induced Temperature Distributions Using Echo-Shifted TurboFLASH", *MRM* 38:238-245 (1997), 8 pages.
- Lawrence P. Panych, et al., "Effects Related to Temperature Changes during MR Imaging", *JMRI*, vol. 2, No. 1, Jan./Feb. 1992, pp. 69-74.
- John De Poorter, "Noninvasive MRI Thermometry with the Proton Resonance Frequency Method: Study of Susceptibility Effects", *MRM* 34:359-367 (1995), 9 pages.
- Ron Corbett, et al., "Noninvasive Measurements of Human Brain Temperature Using Volume-Localized Proton Magnetic Resonance Spectroscopy", *Journal of Cerebral Blood Flow and Metabolism*, vol. 17, No. 4, 1997, pp. 363-369.
- Waldemar Wlodarczyk, et al., "Comparison of four magnetic resonance methods for mapping small temperature changes", *Phys. Med. Biol.* 44, 1999, pp. 607-624.
- Carpentier, et al. "Real-Time Magnetic Resonance-Guided Laser Thermal Therapy for Focal Metastatic Brain Tumors", *Operative Neurosurgery* 1, vol. 63, 2008, pp. 21-39.
- Canney, et al. "A Multi-element Interstitial Ultrasound Applicator for the Thermal Therapy of Brain Tumors", *Acoustical Society of America*, Pt. 2, Aug. 2013, pp. 1647-1655.
- Carpentier, et al. "MR-Guided Laser Induced Thermal Therapy (LITT) for Recurrent Glioblastomas", *Lasers in Surgery and Medicine*, vol. 44, pp. 361-368, 2012.
- Carpentier, et al. "Laser Thermal Therapy: Real-time MRI-guided and Computer-controlled Procedures for Metastatic Brain Tumors", *Lasers in Surgery and Medicine*, vol. 43, pp. 943-950, 2011.
- Gewiese, et al. "Magnetic Resonance Imaging-Controlled Laser-Induced Interstitial Thermotherapy", *Investigative Radiology*, vol. 29, No. 3, pp. 345-351, 1994.
- Ferenc A. Jolesz, MD, et al., "MR Imaging of Laser-Tissue Interactions", *Magnetic Resonance Imaging*, *Radiology* 1988; 168, pp. 249-253.
- Yoshimi Anzai, MD, et al., "Nd:YAG Interstitial Laser Phototherapy Guided by Magnetic Resonance Imaging in an Ex Vivo Model: Dosimetry of Laser-MR-Tissue Interaction", *Laryngoscope* 101: Jul. 1991, pp. 755-760.
- Harvey E. Cline, et al., "MR-Guided Focused Ultrasound Surgery", *Journal of Computer Assisted Tomography*, Nov./Dec. 1992, vol. 16, No. 6, pp. 956-965.
- Harvey E. Cline, PhD, et al., "Focused US System for MR Imaging-guided Tumor Ablation" *Magnetic Resonance Imaging*, *Radiology* 1995; Mar. 1995, vol. 194, No. 3, pp. 731-737.
- Kullervo Hynynen, PhD, et al., "A Clinical, Noninvasive, MR Imaging-monitored Ultrasound Surgery Method", *Imaging & Therapeutic Technology*, *RadioGraphics* 1996; Jan. 1996, vol. 16, No. 1, pp. 185-195.
- Nobuhiko Hata, et al., "Computer-Assisted Intra-Operative Magnetic Resonance Imaging Monitoring of Interstitial Laser Therapy in the Brain: A Case Report", *Journal of Biomedical Optics*, Jul. 1998, vol. 3, No. 3, pp. 304-311.
- Joachim Kettenbach, MD, et al., "Monitoring and Visualization Techniques for MR-Guided Laser Ablations in an Open MR System" *Journal of Magnetic Resonance Imaging*, Jul./Aug. 1998, vol. 8, No. 4, pp. 933-943.
- Ferenc A. Jolesz, MD, et al., "Integration of Interventional MRI with Computer-Assisted Surgery", *Journal of Magnetic Resonance Imaging*, Jan. 2001;13(1), pp. 69-77.
- Frederic C. Vimeux, et al., "Real-Time Control of Focused Ultrasound Heating Based on Rapid MR Thermometry", *Investigative Radiology*, Mar. 1999, vol. 34(3), pp. 190-193.
- J. Delannoy, et al., "Hyperthermia system combined with a magnetic resonance imaging unit", *Medical Physics*, vol. 17, No. 5, Sep./Oct. 1990, pp. 855-860.
- Zientara, Gary P., et al. "MRI monitoring of laser ablation using optical flow." *Journal of Magnetic Resonance Imaging* 8.6 (1998): 1306-1318.
- Alan R. Bleier, et al., "Real-Time Magnetic Resonance Imaging of Laser Heat Deposition in Tissue", *Magnetic Resonance in Medicine* 21, 1991, pp. 132-137.
- Kullervo Hynynen, et al., "Focused Ultrasound Thermal Surgery Guided and Monitored by Magnetic Resonance Imaging", *Interventional Radiology*, 1997, vol. 2, Third Edition, pp. 1811-1816 (with cover pages).
- Ferenc A. Jolesz, "MR-guided thermal ablation of brain tumors", *Interventional MR: Techniques and Clinical Experience*, 1998, pp. 123-129 (with cover pages).
- F.A. Jolesz, et al., "Image-Guided Neurosurgery with Intraoperative MRI", *Interventional Magnetic Resonance Imaging*, 1998, pp. 253-260 (with cover pages).
- Kullervo Hynynen, et al., "Principles of MR-Guided Focused Ultrasound", Chapter 25, *Interventional MRI*, 1999, pp. 237-243 (with cover pages).
- Masoud Panjehpour, PhD et al., "Nd:YAG Laser-Induced Interstitial Hyperthermia Using a Long Frosted Contact Probe", *Lasers in Surgery and Medicine* 10, 1990, pp. 16-24.
- S. Bosman, et al., "Effect of percutaneous interstitial thermal laser on normal liver of pigs: sonographic and histopathological correlations", *Br. J. Surg.*, May 1991, vol. 78, No. 5, pp. 572-575.
- M. Fan, M.D., et al., "Interstitial 1.06 Nd:YAG Laser Thermotherapy for Brain Tumors Under Real-Time Monitoring of MRI: Experimental Study and Phase I Clinical Trial", *Journal of Clinical Laser Medicine & Surgery*, vol. 10, No. 5, 1992, pp. 355-361.
- Office Action issued in Chinese Patent Application No. 200980131609.X dated Jan. 10, 2014.
- Office Action dated Aug. 22, 2013, in Chinese Patent Application No. 200980131600.9 (with English-language translation).
- Vogl et al. "Internally Cooled Power Laser for MR-guided Interstitial Laser-induced Thermotherapy of Liver Lesions: Initial Clinical Results," *Radiology*, vol. 209, No. 2. 1998, 381-385.

(56)

References Cited

OTHER PUBLICATIONS

International Search Report dated Jul. 27, 2015 in PCT/US2015/021229 filed Mar. 18, 2015.

Office Action dated Jul. 5, 2016 in Chinese Patent Application No. 201380043974.1.

Roberts, et al., Magnetic Resonance-Guided Focused Ultrasound for Uterine Fibroids, *Semin Intervent Radiol.* Dec. 2008; 25(4): 394-405.

Lubowitz, Thermal chondroplasty using the smith & nephew dyonics glider articular cartilage pre-shaped probe, https://www.smith-nephew.com/global/surgicaltechniques/sports%20med/dyonics_glider_pre-shapedprobe_tg_10600072a.pdf, Jul. 2006, pp. 1-6.

International Search Report and International Written Opinion dated Jul. 27, 2015 in International Application PCT/US2015/021229 filed Mar. 18, 2015.

* cited by examiner

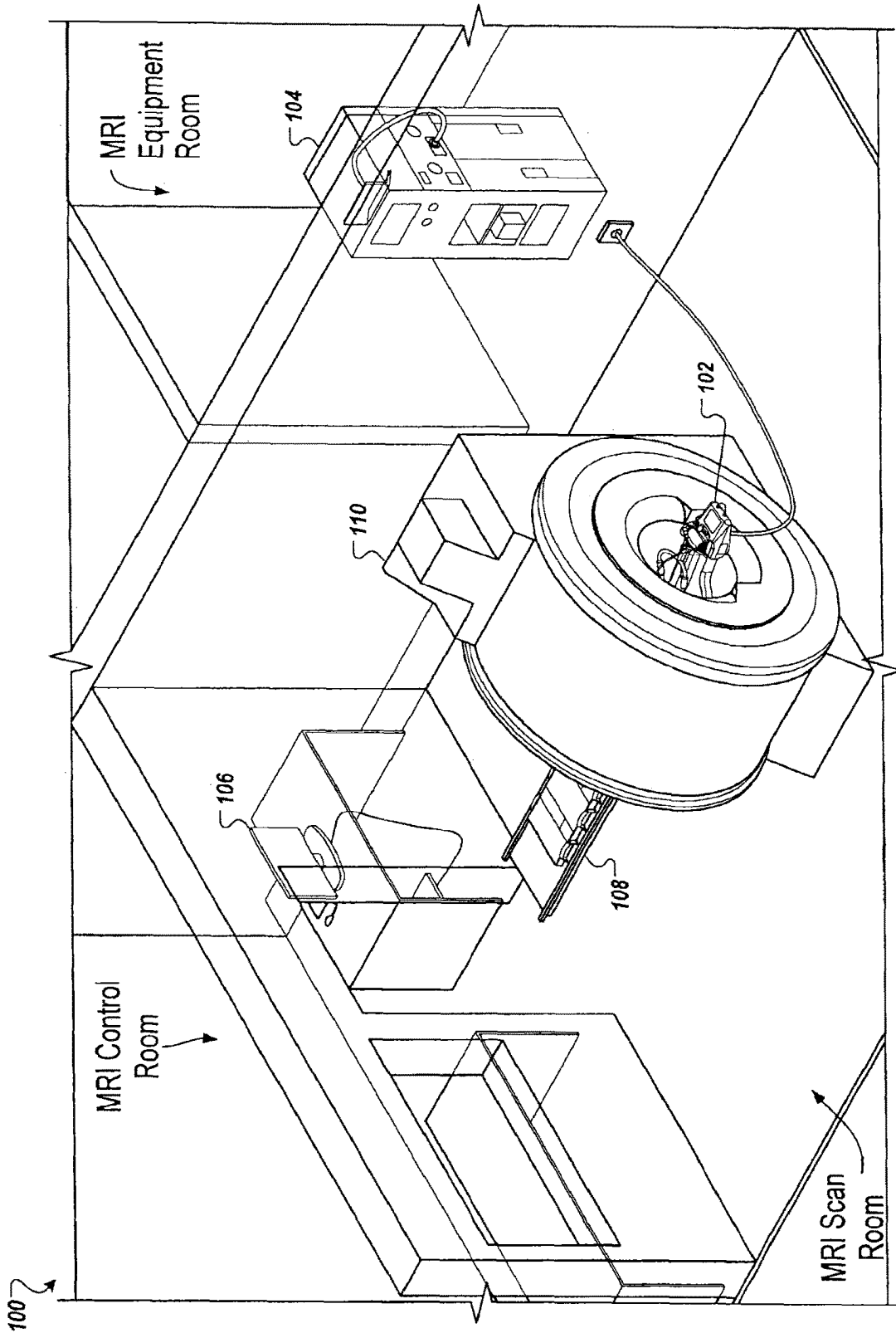

FIG. 1

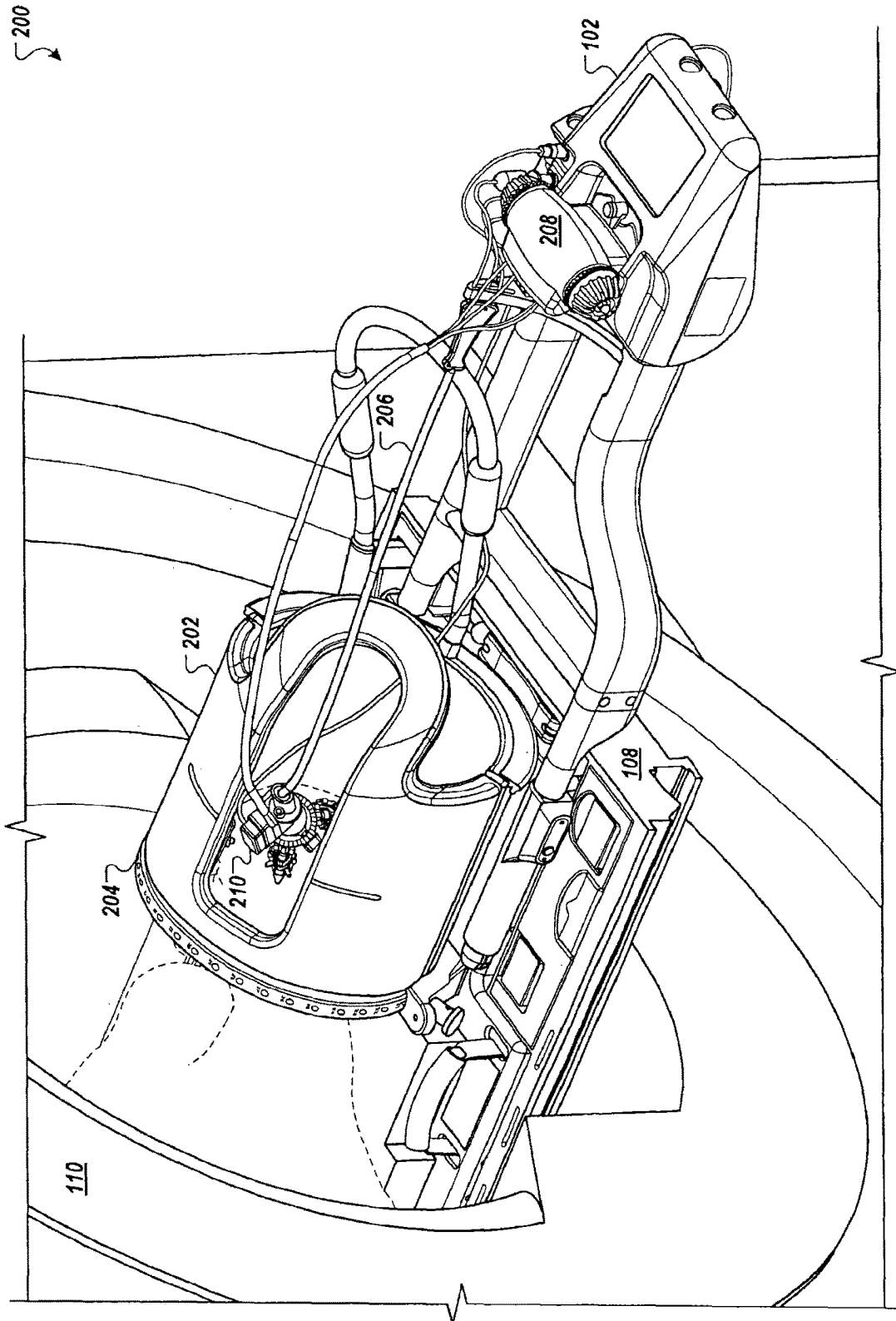

FIG. 2

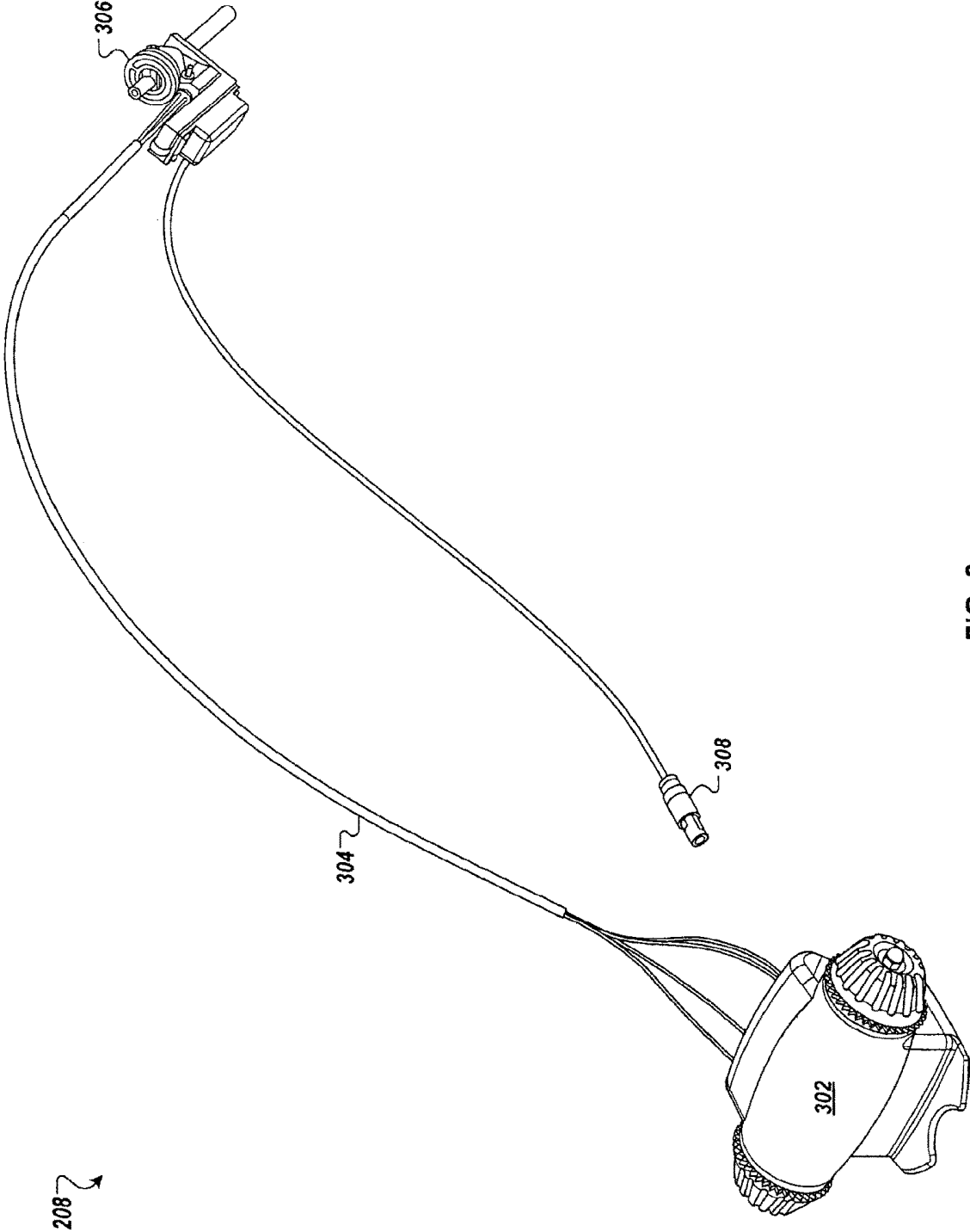

FIG. 3

400 ↷

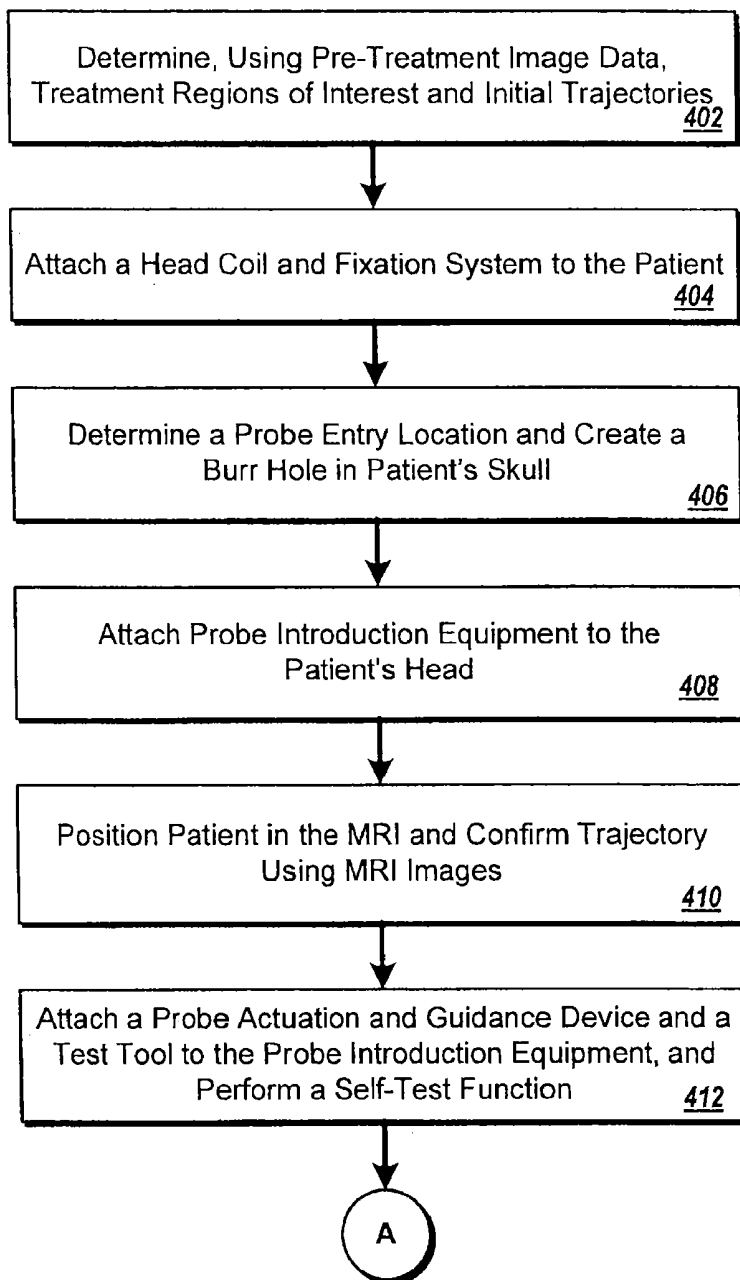

FIG. 4A

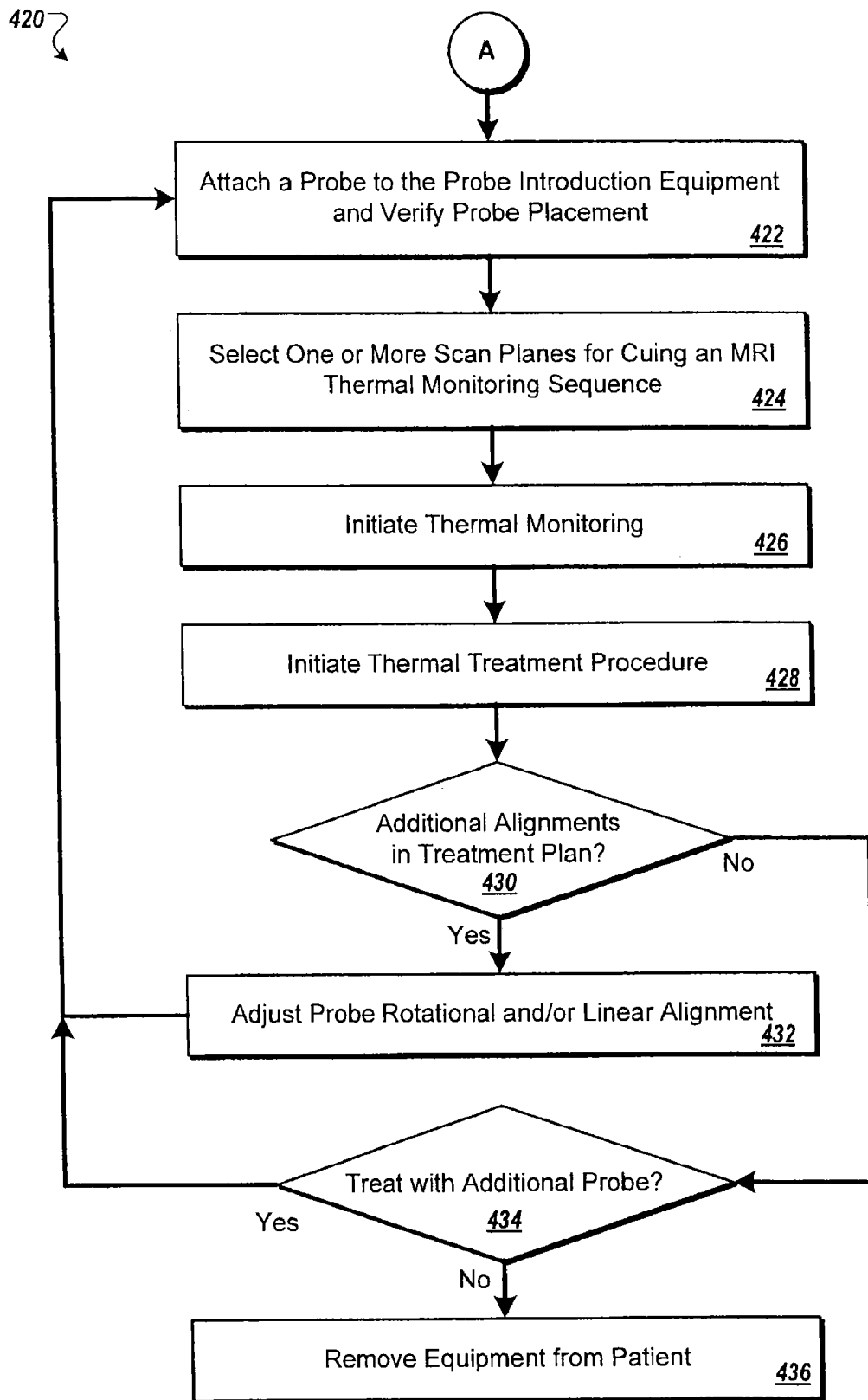
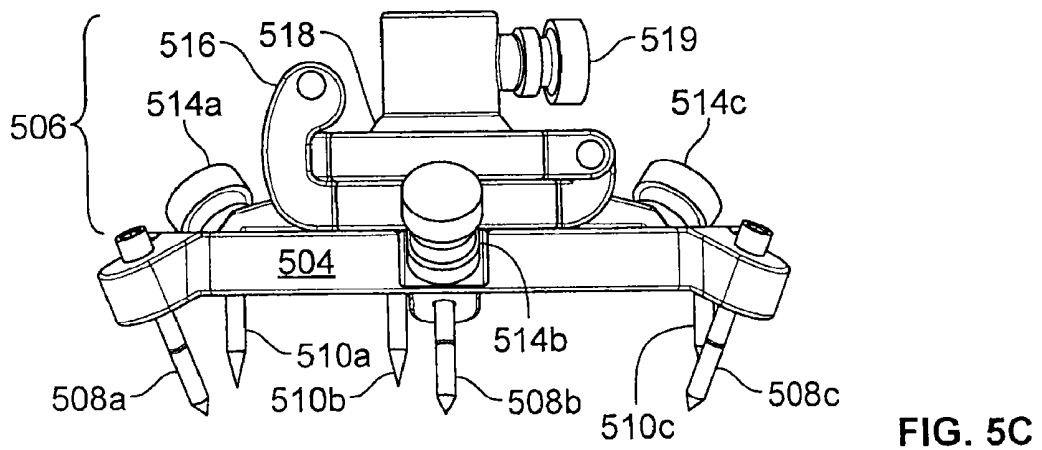
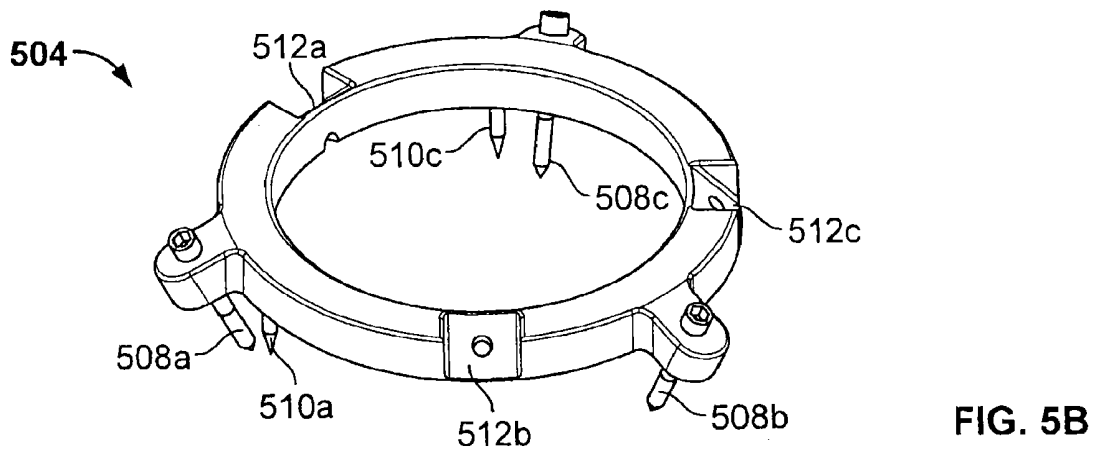
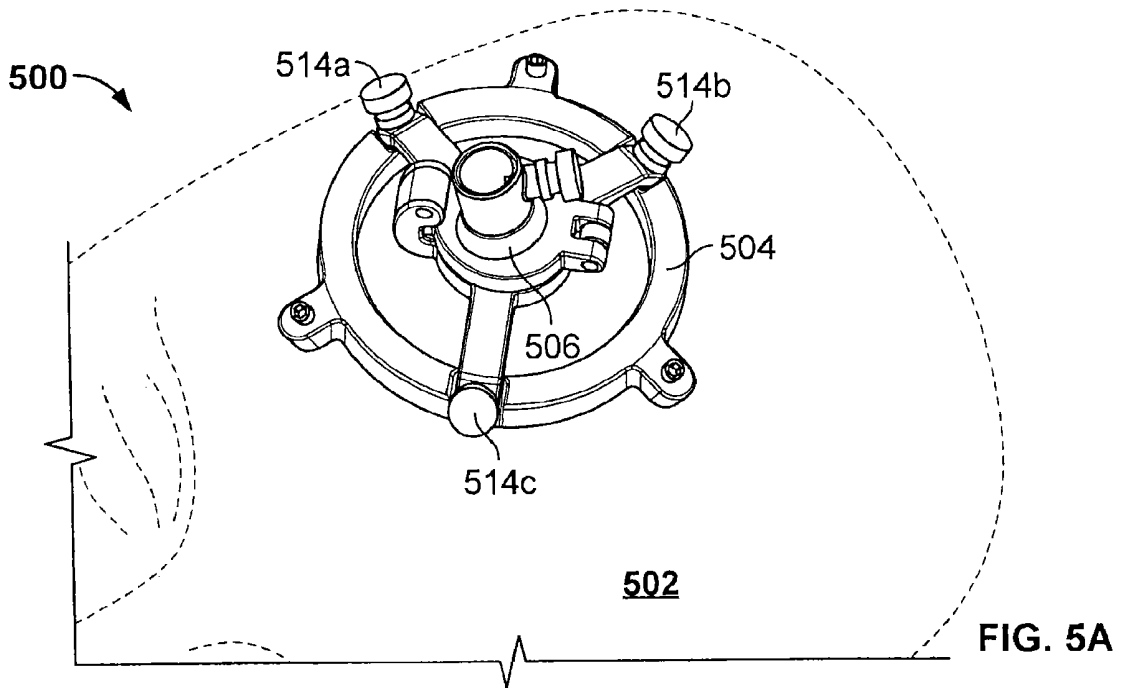
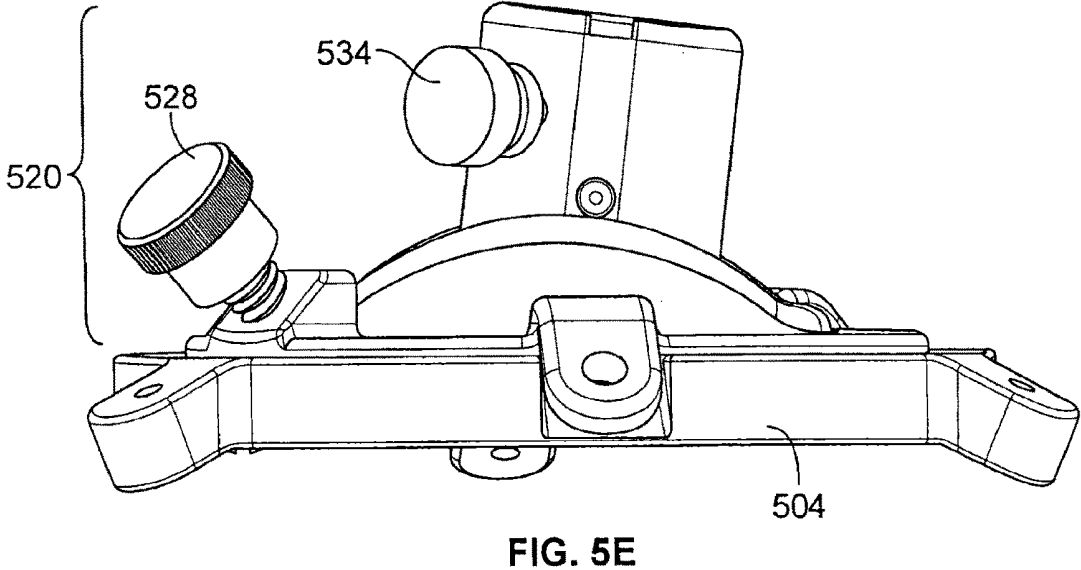
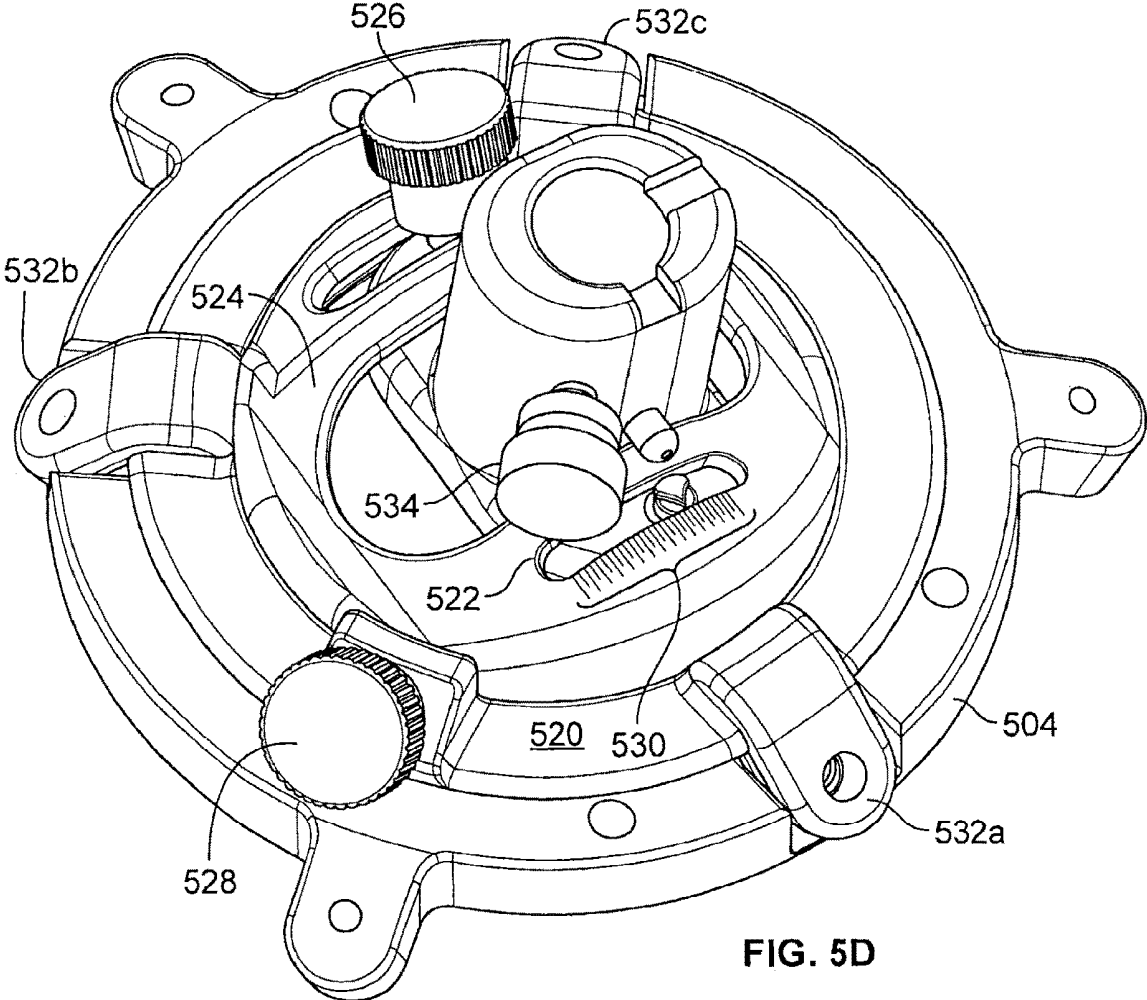

FIG. 4B





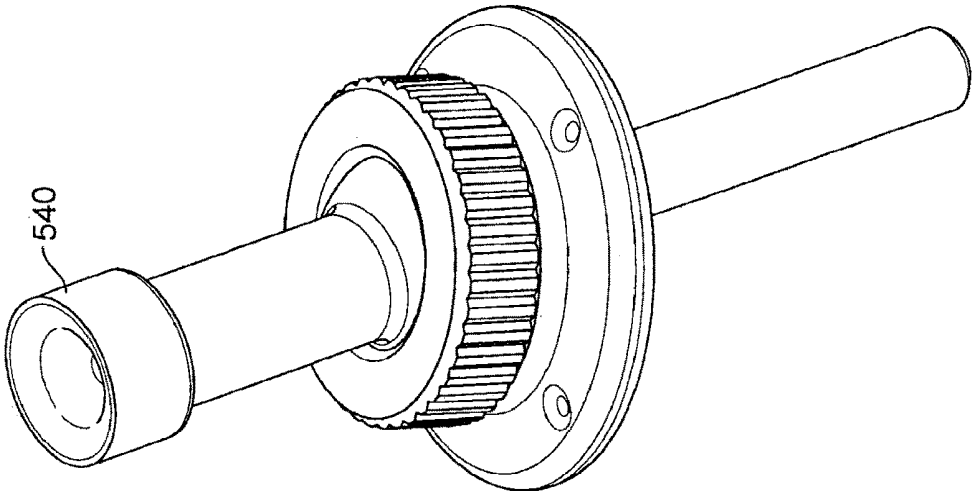

FIG. 5G

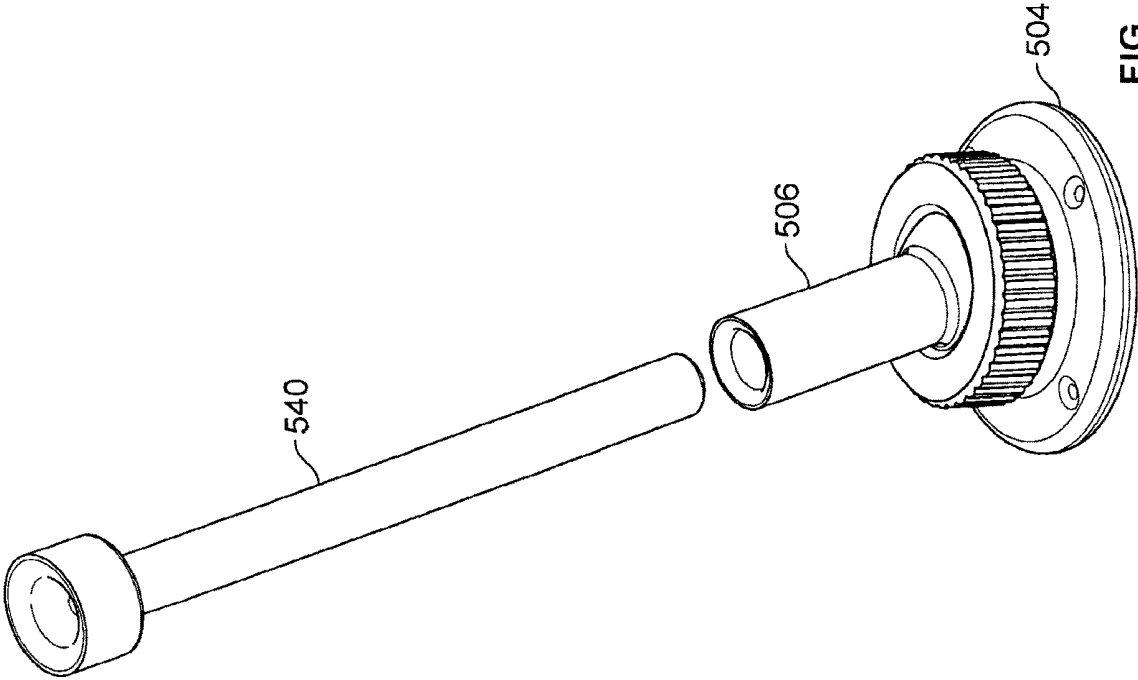

FIG. 5F

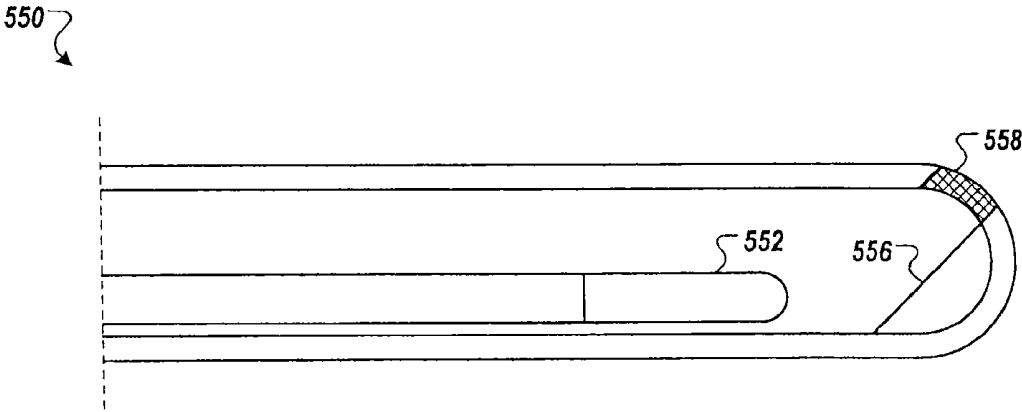

FIG. 5H

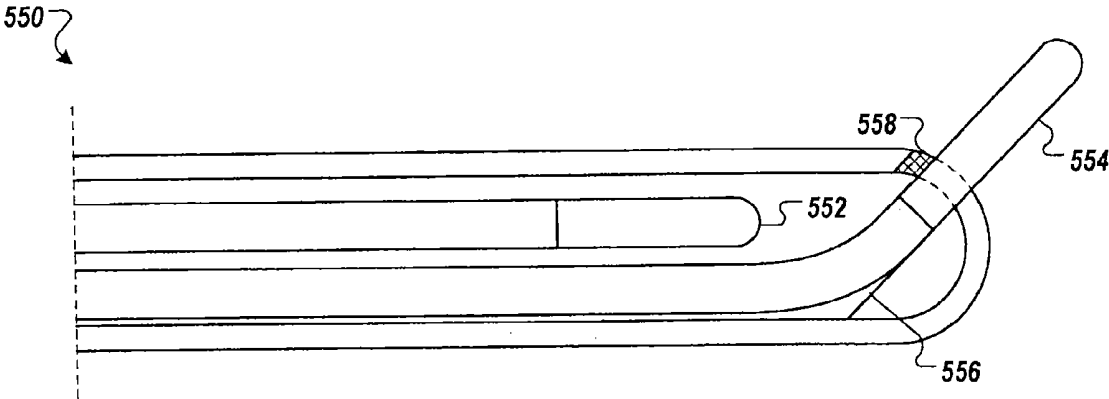

FIG. 5I

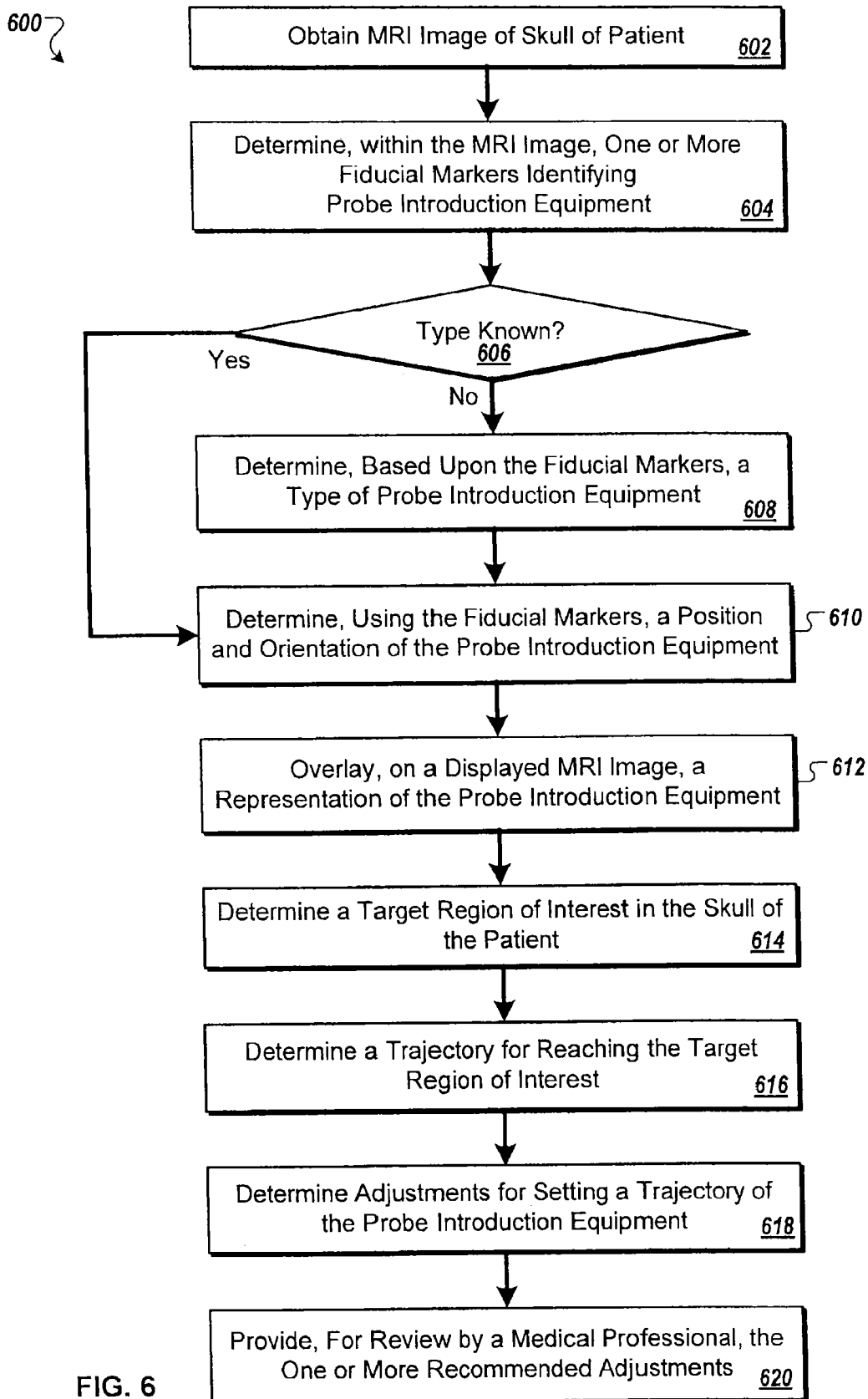

FIG. 6

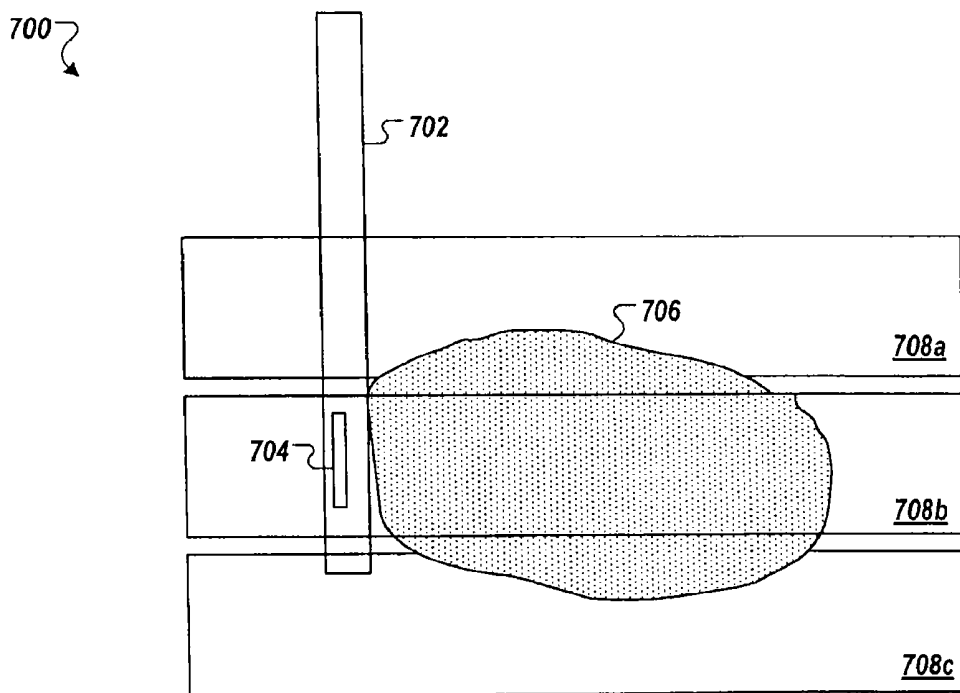

FIG. 7A

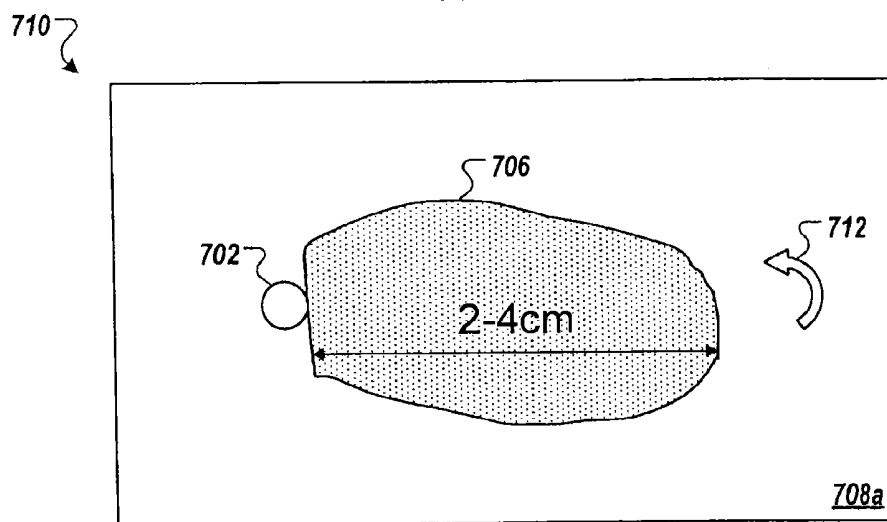

FIG. 7B

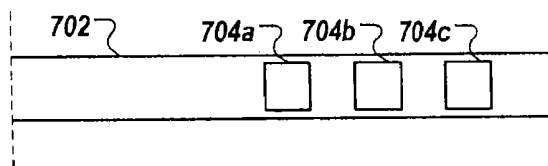

FIG. 7C

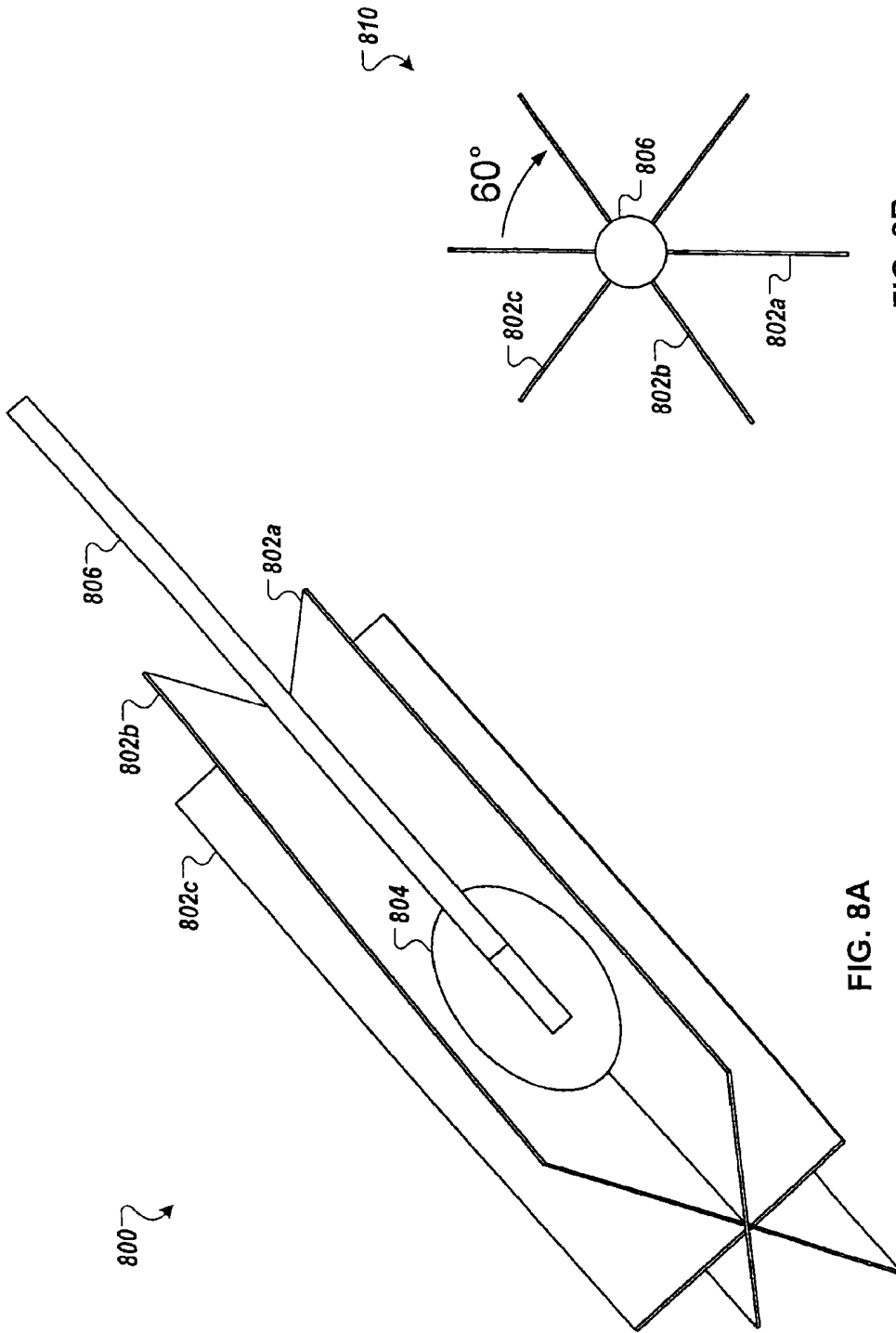

FIG. 8A

FIG. 8B

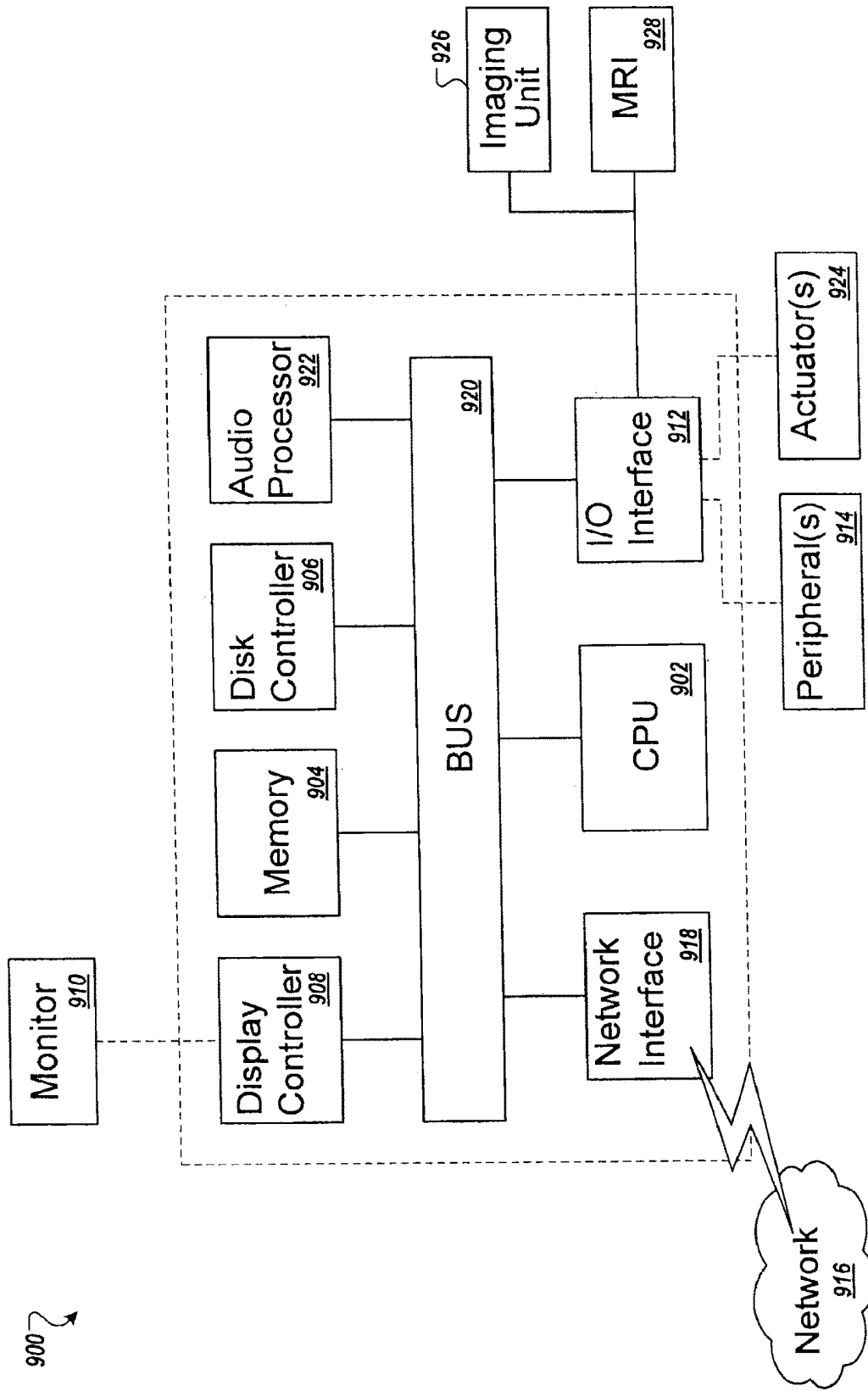

FIG. 9

AUTOMATED THERAPY OF A THREE-DIMENSIONAL TISSUE REGION

RELATED APPLICATIONS

The present application is a continuation-in-part of Ser. No. 14/661,310 filed Mar. 18, 2015, which is related to and claims the priority of U.S. Provisional Patent Application 61/955,121 entitled "Image-Guided Therapy of a Tissue" and filed Mar. 18, 2014. The present disclosure is also related to U.S. Provisional Patent Application 61/955,124 entitled "Image-Guided Therapy of a Tissue" and filed Mar. 18, 2014. The contents of each of the above listed applications are hereby incorporated by reference in their entireties.

BACKGROUND

Cancerous brain tumors can be "primary" tumors, meaning that the tumors originate in the brain. Primary tumors include brain tissue with mutated DNA that grows (sometimes aggressively) and displaces or replaces healthy brain tissue. Gliomas are one type of primary tumor that indicate cancer of the glial cells of the brain. While primary tumors can appear as single masses, they can often be quite large, irregularly-shaped, multi-lobed and/or infiltrated into surrounding brain tissue.

Primary tumors may not be diagnosed until the patient experiences symptoms, including those such as headaches, altered behavior, and sensory impairment. However, by the time the symptoms develop, the tumor may already be large and aggressive.

One treatment for cancerous brain tumors is surgery. Surgery involves a craniotomy (i.e., removal of a portion of the skull), dissection, and total or partial tumor resection. The objectives of surgery may include removing or lessening of the number of active malignant cells within the brain, or reducing a patient's pain or functional impairment due to the effect of the tumor on adjacent brain structures. Not only can surgery be invasive and accompanied by risks, for some tumors, surgery is often only partially effective. In other tumors, surgery may not be feasible. Surgery may risk impairment to the patient, may not be well-tolerated by the patient, and/or may involve significant costs, recovery time, and recovery efforts.

Another treatment for cancerous brain tumors is stereotactic radiosurgery (SRS). SRS is a treatment method by which multiple intersecting beams of radiation are directed at the tumor such that, at the point of intersection of the beams, a lethal dose of radiation is delivered, while tissue in the path of any single beam remains unharmed. However, confirmation that the tumor has been killed is often not possible for several months post-treatment. Furthermore, in situations where high doses of radiation may be required to kill a tumor, such as in the case of multiple or recurring tumors, it is common for the patient to reach a toxic threshold for radiation dose, prior to killing all of the tumors. Reaching this toxic threshold renders further radiation is inadvisable.

SUMMARY

In some implementations, an imaging system receives images of the tissue and the treatment device and analyzes the images to monitor control of positioning and/or therapeutic energy delivery within the tissue. For example, the imaging system may process, in real time, the images of the tissue and the treatment device and the thermometry images

of the tissue to forecast errors or interruptions in the treatment to the tissue. Responsive to the analysis, the imaging system may display, via the workstation, a corresponding warning. Position control signals may be updated and transmitted by the workstation to the controller based on one or more of the images, as the images are received by the workstation in real time.

In some implementations, treatment is delivered via an energy emission probe, such as an ultrasonic applicator or laser probe. The energy emission probe, in some examples, may include one or more emitters, such as a radiofrequency emitter, a high-intensity focused ultrasound emitter, a microwave emitter, a cryogenic cooling device, and a photodynamic therapy light emitter. The energy emission probe may include multiple emitters, where the emitters are longitudinally spaced with respect to a longitudinal axis of the energy emission probe.

In some implementations, the energy emission of the probe can be controlled to generate a number of different output patterns. The different patterns, for example, can include energy delivered via two or more ultrasonic transducers and/or two or more laser fibers. For example, a laser probe may include a first laser fiber for outputting a symmetrical output pattern with respect to a longitudinal axis of the first laser fiber and a second laser fiber for outputting an asymmetrical output pattern with respect to a longitudinal axis of the second laser fiber. In another example, an ultrasonic applicator may include a first ultrasonic transducer for outputting a first ultrasonic frequency and a second ultrasonic transducer for outputting a second ultrasonic frequency.

An energy source may be included to generate energy for the probe. In some implementations, the workstation transmits energy control signals to the energy source. The workstation, for example, may be configured to process a sequence of the energy control signals to first effect a symmetrical treatment to the tissue with the probe and then effect an asymmetrical treatment to the tissue with the probe after the symmetrical treatment. In a particular example, the workstation may be configured to process a sequence of position and laser control signals to move the holder to a first position for effecting the treatment to the tissue at a first portion of the tissue that coincides with the first position, effect a symmetrical treatment to the first portion of the tissue with the first laser fiber, move the holder to a second position for effecting the treatment to the tissue at a second portion of the tissue that coincides with the second position, and effect an asymmetrical treatment to the second portion of the tissue with the second laser fiber. During treatment, the workstation may be configured to display thermometry images of the tissue continuously throughout processing of the sequence of the position and energy control signals while effecting the symmetrical and asymmetrical treatments.

In some implementations, the system or method includes a guide sheath configured to accept two or more probes of different modalities as the treatment device. The modalities may include, for example, laser, radiofrequency, high-intensity focused ultrasound, microwave, cryogenic, photodynamic therapy, chemical release and drug release. The guide sheath may include one or more off-axis lumens (holes) for positioning an emitting point of one or more of the number of probes at an off-axis angle.

The system or method may include one or more processors and circuits that embody aspects of various functions by executing corresponding code, instructions and/or software

stored on tangible memories or other storage products. A display may include various flat-panel displays, including liquid crystal displays.

The foregoing general description of the illustrative implementations and the following detailed description thereof are merely example aspects of the teachings of this disclosure, and are not restrictive.

BRIEF DESCRIPTION OF THE DRAWINGS

FIG. 1 is an illustration of an exemplary layout of an MRI Control Room, an MRI Scan Room, and an MRI Equipment Room;

FIG. 2 is an illustration of a perspective view of a patient inserted into an MRI, with a head fixation and stabilization system installed;

FIG. 3 illustrates a probe driver;

FIGS. 4A and 4B are flow charts illustrating an exemplary procedure for treating a patient;

FIGS. 5A through 5E illustrate a low profile skull anchoring device and exemplary guide stems;

FIGS. 5F and 5G illustrate a guide stem and sheath configured to interconnect with the low profile skull anchoring device;

FIGS. 5H and 5I illustrate example internal configurations of a guide sheath;

FIG. 6 is a flow chart illustrating an example method for determining trajectory adjustments based upon initial position and orientation of probe introduction equipment upon the skull of a patient;

FIGS. 7A through 7C illustrate a high intensity focused ultrasound probe;

FIGS. 8A and 8B illustrate a method for MR thermal monitoring using offset thermal imaging planes; and

FIG. 9 illustrates exemplary hardware of a workstation.

DETAILED DESCRIPTION OF THE ILLUSTRATIVE EMBODIMENTS

In the drawings, like reference numerals designate identical or corresponding parts throughout the several views.

As used herein, the words “a,” “an” and the like generally carry a meaning of “one or more,” unless stated otherwise. The term “plurality”, as used herein, is defined as two or more than two. The term “another”, as used herein, is defined as at least a second or more. The terms “including” and/or “having”, as used herein, are defined as comprising (i.e., open language). The term “program” or “computer program” or similar terms, as used herein, is defined as a sequence of instructions designed for execution on a computer system. A “program”, or “computer program”, may include a subroutine, a program module, a script, a function, a procedure, an object method, an object implementation, in an executable application, an applet, a servlet, a source code, an object code, a shared library/dynamic load library and/or other sequence of instructions designed for execution on a computer system.

Reference throughout this document to “one embodiment”, “certain embodiments”, “an embodiment”, “an implementation”, “an example” or similar terms means that a particular feature, structure, or characteristic described in connection with the example is included in at least one example of the present disclosure. Thus, the appearances of such phrases or in various places throughout this specification are not necessarily all referring to the same example. Furthermore, the particular features, structures, or charac-

teristics may be combined in any suitable manner in one or more examples without limitation.

The term “or” as used herein is to be interpreted as an inclusive or meaning any one or any combination. Therefore, “A, B or C” means “any of the following: A; B; C; A and B; A and C; B and C; A, B and C”. An exception to this definition will occur only when a combination of elements, functions, steps or acts are in some way inherently mutually exclusive.

Further, in individual drawings figures, some components/features shown are drawn to scale to exemplify a particular implementation. For some drawings, components/features are drawn to scale across separate drawing figures. However, for other drawings, components/features are shown magnified with respect to one or more other drawings. Measurements and ranges described herein relate to example embodiments and identify a value or values within a range of 1%, 2%, 3%, 4%, 5%, or, preferably, 1.5% of the specified value(s) in various implementations.

The system or method may include one or more processors and circuits that embody aspects of various functions by executing corresponding code, instructions and/or software stored on tangible memories or other storage products. A display may include various flat-panel displays, including liquid crystal displays.

The treatment of tumors by heat is referred to as hyperthermia or thermal therapy. Above approximately 57° C., heat energy needs only to be applied for a short period of time since living tissue is almost immediately and irreparably damaged and killed, for example through a process called coagulation, necrosis, or ablation. Malignant tumors, because of their high vascularization and altered DNA, are more susceptible to heat-induced damage than healthy tissue.

In other procedures, heat energy is applied to produce reversible cell damage. Temporary damage to cellular structures may cause the cells to be more conducive to certain therapies including, in some examples, radiation therapy and chemotherapy. In a further example, the treatment may cause hemostasis, reduction or dissolution of thrombi or emboli, alteration of functional membranes including the blood-brain barrier, and/or renal filtration. The physical-biological effects may be caused directly by temperature change to the cells, tissues, and/or body fluids or indirectly (e.g., downstream) from the temperature change, such as alterations in heat shock proteins or immune reaction or status.

Different types of energy sources, for example, laser, microwave, radiofrequency, electric, and ultrasound sources may be selected for heat treatment based on factors including: the type of tissue that is being treated, the region of the body in which the tissue to be treated is located, whether cellular death or reversible cellular damage is desired, the nature of energy application parameters for each source, and variability of the energy application parameters. Depending on these factors, the energy source may be extracorporeal (i.e., outside the body), extrastitial (i.e., outside the tumor), or interstitial (i.e., inside the tumor).

In interstitial thermal therapy (ITT), a tumor is heated and destroyed from within the tumor itself, energy may be applied directly to the tumor instead of requiring an indirect route through surrounding healthy tissue. In ITT, energy deposition can be extended throughout the entire tumor. The energy can be applied to heat tissue in the treatment area to a temperature within a range of about 45° to 60° C.

An exemplary ITT process begins by inserting an ultrasound applicator including one or more transducers into the

tumor. The ultrasonic energy from the applicator may therefore extend into the tissue surrounding the end or tip including the one or more transducers to effect heating within the tumor. In some implementations, the transducer (s) is/are aligned with an edge of the applicator and the applicator is rotatable so as to rotate the ultrasonic energy beam around the axis of the applicator to effect heating of different parts of the tumor at positions around the applicator. In other implementations or for other applications, the transducer(s) are presented on a tip of the applicator or otherwise surrounding an inserted portion of the applicator. Depending upon the distribution of transducers, the applicator may be moved longitudinally and/or rotated to effect heating of the tumor over a full volume of the targeted region.

In yet other implementations, the ultrasonic applicator is controlled and manipulated by a surgeon with little or no guidance apart from the surgeon's memory of the anatomy of the patient and the location of the tumor. In still other implementations, images may be used during the ITT process to provide guidance for treatment. For example, locations of tumors and other lesions to be excised can be determined using a magnetic resonance imaging (MRI) system or computer tomography (CT) imaging system. During the ITT process, for example, MRI imaging can be used in real time to control or aid in guidance accuracy in an automated or semi-automated fashion.

In some implementations, thermography (e.g., MR thermography, ultrasonic thermography, etc.) provides contemporaneous temperature feedback regarding one or both of the targeted region and the surrounding tissue during the ITT process. The temperature information, for example, can be used to monitor necrosis of tumor tissue while ensuring that surrounding (healthy) tissue suffers minimal to no damage. The temperature feedback, in some implementations, is used to perform either or both of: automating engagement of the ultrasonic energy and cooling functionality of the ultrasonic applicator. In this manner, it is possible to control a temperature distribution or thermal dose in and around the tumor.

A system in accordance with this disclosure incorporates magnetic resonance imaging (MRI) compatible energy emission probes and/or other treatment devices and accessories for effective and controlled delivery of thermal therapy to a wide range of locations and tumor sizes within a brain. The system, however, is not limited to MRI-guided thermal therapy, as other therapies such as computer tomography (CT) can also be utilized. Further, this disclosure refers to an MRI scanner as an example medical imaging machine, which may be referred to simply as an MRI.

1. Overview

The interface platform **102** is secured to a patient table **108** of an MRI system **110**. The MRI system **110** may include a head coil and stabilization system (herein stabilization system), an instrument adaptor, and an MRI trajectory wand. Exemplary MRI systems that can be utilized together with the features discussed herein include those manufactured by Siemens A G, Munich, Germany (including the MAGNETOM AVANTO, TRIO, ESPREE, VERIO MRI Systems, which are trademarks and/or trade names of Siemens A G). Further, example MRI systems include those manufactured by General Electric Company, Fairfield, Conn. (including the SIGNA, OPTIMA and DISCOVERY MRI systems, which are trademarks and/or trade names of General Electric Company).

In certain embodiments, all of the above components of the interface platform **102** and the energy emission therapy

equipment are MRI compatible, which refers to a capability or limited capability of a component to be used in an MRI environment. For example, an MRI compatible component operates and does not significantly interfere with the accuracy of temperature feedback provided by the MRI system operating with exemplary flux densities including: magnetic flux densities of 1.5 T or 3.0 T, where no hazards are known for a specified environment (e.g., 1.5 T or 3.0 T). Compatibility can also be defined with respect to one or more other magnetic flux densities, including at least 0.5 T, 0.75 T, 1.0 T, 2 T, and 5 T.

In certain embodiments, the system electronics rack **104** includes cables, penetration panels and hardware that effectuates mechanical, electrical, and electronic operation of the energy emission therapy equipment and the MRI system **110**. The system electronics rack **104** may further be used to power and route control signals and/or communications for the control workstation **106**.

The workstation **106** includes a display that displays a user interface, e.g., a graphical user interface (GUI) and/or a command line interface that enables a user to plan a treatment procedure and interactively monitor the procedure, the interface platform **102**, and the entire MRI system **110**. In certain embodiments, the user interface also provides the user, e.g., a medical professional, the ability to directly control the energy emission therapy equipment including an energy source associated therewith, and therefore, enables directly control of the application of the therapy to the patient.

Turning to FIG. 2, an exemplary position of a patient on the patient table **108** of the MRI system **110** is illustrated. The interface platform **102** is secured to the patient table **108** together with a head coil **202** and stabilization system, which is a head fixation device that immobilizes a patient's head. The stabilization system includes a head fixation ring **204**. A probe **206** and probe driver **208** are coupled to probe introduction equipment **210**, and to the interface platform **102** via umbilicals. A cable, for example, can be used to provide data, laser, fluid, etc. connections between the probe **206**, probe driver **208**, and interface platform **102** and the electronics rack **104** in the MRI equipment room (as illustrated in FIG. 1).

The probe introduction equipment **210**, in certain embodiments, includes at least a portion that is detectable by the MRI system (e.g., included in temperature data that is displayed by an imaging portion of the MRI system) and is used for trajectory determination, alignment, and guidance of the probe **206**. An MRI trajectory wand (e.g., an MRI detectable, fluid-filled tube) may be placed into the probe introduction equipment **210**, for example, to confirm a trajectory, associated with an intended alignment, to a targeted tissue region, via MRI. After confirmation, the probe **206** may be introduced into the probe introduction equipment **210** to effect surgery or therapy.

The probe **206** may be composed of MRI compatible materials that permit concurrent energy emission and thermal imaging, and can be provided in multiple lengths, cross-sectional areas, and dimensions. Types of probes that can be utilized with the components and procedures discussed herein include RF, HIFU, microwave, cryogenic, and chemical release probes; the chemical release probes may include photodynamic therapy (PDT), and drug releasing probes. Treatments in accordance with the descriptions provided in this disclosure include treatments that ablate (i.e., "treat") a tissue to destroy, inhibit, and/or stop one or more or all biological functions of the tissue, or otherwise cause cell damage or cell death that is indicated by a

structural change in cells of the targeted tissue area. Ablation can be effected by laser, RF, HIFU, microwave, cryogenic, PDT and drug or chemical release. A corresponding probe and/or other instrument, such as a needle, fiber or intravenous line can be utilized to deliver one or more of these ablation agents intracorporeally or percutaneously and proximate to, in the vicinity of, abutting, or adjacent to a targeted tissue area so as to effect treatment. The probe 206 can be a gas-cooled probe so as to control delivery of the energy to the targeted tissue area. The length and diameter of the probe 206 is preselectable based on the targeted tissue area and/or the ROI. The probe 206, in some particular examples, can be a laser delivery probe that is used to deliver laser interstitial thermal therapy or a HIFU applicator that is used to deliver HIFU interstitial thermal therapy.

The probe driver 208 controls positioning, stabilization and manipulation of the probe 206 within a specified degree of precision or granularity. Turning to FIG. 3, the components of the probe driver 208 generally include a commander 302, umbilicals 304, a follower 306, and a position feedback plug 308 that receives position feedback signals from, for example, potentiometers within the follower 306. The probe 206 (illustrated in FIG. 2) can be inserted into the follower 306, and the follower 306 can control a rotational and longitudinal alignment and/or movement of the probe 206. The probe driver 208 can further include a rotary test tool (not illustrated) that can be used during a self-test procedure to simulate attaching a probe to the follower 306. An exemplary probe driver that can be utilized in accordance with the various aspects presented in this disclosure is described in U.S. Pat. No. 8,728,092 to Qureshi, entitled "Stereotactic Drive System" and filed Aug. 13, 2009, the entirety of which is incorporated herein by reference.

The probe driver 208 (illustrated in FIG. 2) is mounted to the interface platform 102. The position feedback plug 308 (illustrated in FIG. 3) connects to the interface platform 102 in order to communicate the position of the probe 206 to the user and/or the workstation 106 (illustrated in FIG. 1). The probe driver 208 is used to rotate or translate, e.g., by extending or retracting the probe 206. The probe driver 208, in a particular example, can provide, at a minimum, a translation of 20-80 mm, 30-70 mm, 40-60 mm or 40 mm, with a maximum translation of 60 mm, 80 mm, 100 mm, 120 mm or 60-150 mm. The probe driver 208, further to the example, can also provide, at a minimum, a rotation of 300°-340°, with a maximum rotation of 350°, 359°, 360°, 540°, 720° or angles therebetween.

Returning to FIG. 1, in certain embodiments, the workstation 106 outputs signals to the MRI system 110 to initiate certain imaging tasks. In other implementations, the workstation 106 outputs signals to an intermediary system or device that causes the MRI system 110 to initiate the imaging tasks. In certain embodiments, the workstation 106 additionally outputs signals to the electronics rack 104. The electronics rack 104 includes various actuators and controllers that control the thermal therapy devices, such as, in some examples, a cooling fluid pressure and/or a flow rate of the cooling fluid, and a power source that powers a thermal therapy device. In one example of a thermal therapy device, the power source is a laser source that outputs laser light via an optical fiber. As illustrated in FIG. 1, the electronics rack 104 is located in an MRI Equipment Room and includes storage tanks to hold the cooling fluid, one or more interfaces that receive the signals from the control workstation 106 and/or a separate MRI workstation, an energy emission source (e.g. laser), and an output interface. One or more of the interfaces are connected with or include

physical wiring or cabling that receives the signals and transmits other signals, as well as physical wiring or cabling that transmit energy to corresponding components in the MRI Scan Room through a portal that routes the signals and/or energy in a manner that minimizes any interface with or by the MRI system 110. The wiring or cabling are connected at or by the interface platform 102 to corresponding components to effect and actuate control of a thermal therapy device and/or an associated thermal therapy session.

In certain embodiments, the system is indicated for use to ablate, necrotize, carbonize, and/or coagulate the targeted tissue area (e.g., an area of soft tissue) through interstitial irradiation or thermal therapy, in accordance with neurosurgical principles, with a HIFU thermal therapy device. The HIFU thermal therapy device or probe includes ultrasonic transducers for directing ultrasonic energy at the targeted tissue area, causing the tissue to heat. The ultrasonic beam of the HIFU probe can be geometrically focused (e.g., using a curved ultrasonic transducer or lens) or electronically focused (e.g., through adjustment of relative phases of the individual elements within an array of ultrasonic transducers). In an ultrasonic transducer array, the focused beam can be directed at particular locations, allowing treatment of multiple locations of an ROI without mechanical manipulation of the probe. The depth of treatment can be controlled by adjusting the power and/or frequency of the one or more transducers of the HIFU probe.

In certain embodiments, either additionally or alternatively to HIFU thermal therapy, a laser-based thermal therapy is utilized in the MRI system. Laser probes of a variety of outputs can be utilized, including, in some examples, laser probes emitting laser light having wavelengths of 0.1 nm to 1 mm, and laser probes emitting laser light in one or more of the ultraviolet, visible, near-infrared, mid-infrared, and far-infrared spectrums. Types of lasers used with respect the laser probe include, for example, gas lasers, chemical lasers, dye lasers, metal-vapor lasers, solid-state lasers, semiconductor lasers, and free electron lasers. In a particular example, one or more wavelengths of the laser light emitted by the laser probe are within the visible spectrum, and one or more wavelengths of the laser probe are within the near-infrared spectrum.

In certain embodiments, the environment 100 can be utilized for planning and monitoring thermal therapies effected via MRI-imaging, and can provide MRI-based trajectory planning for the stereotactic placement of an MRI compatible (conditional) probe. The environment 100, in certain embodiments provides real-time thermographic analysis of selected MRI images and thus, temperature feedback information and/or thermal dose profiles for the targeted tissue area. For example, thermographic analysis of the MRI images can provide real-time verification of cellular damage in a targeted tissue area that corresponds to necrosis, carbonization, ablation, and/or coagulation. In another example, thermographic analysis can be used to monitor tissue surrounding a periphery of an ROI to ensure minimal if any damage to healthy tissues. Components of the environment 100 may assist in guiding, planning, adjusting, performing and confirming a thermal therapy session and trajectories associated therewith.

A procedure includes, generally, identifying an ROI and/or associated targeted tissue areas in a patient that should be treated, planning one or more trajectories for treating the tissue, preparing the patient and components for the treatment, and performing the treatment. Aspects of the various parts of the treatment are described throughout this disclo-

sure, and an exemplary sequence of treatment steps is illustrated in FIGS. 4A and 4B.

Turning to FIG. 4A, a process flow diagram illustrates an exemplary method **400** for pre-planning a treatment of a patient. In pre-planning the thermal therapy session, in certain embodiments, pre-treatment Digital Imaging and Communications in Medicine (DICOM) image data is loaded and co-registered, for example, via the workstation **106** (illustrated in FIG. 1). Using the DICOM image data, one or more ROIs and/or targeted tissue areas and one or more initial trajectories can be determined and set (**402**).

In preparation for treatment, in certain embodiments, a head coil and fixation system is attached to the patient (**404**), for example by positioning the head coil and stabilization system on the surgical table. The patient can be immobilized using a head fixation ring. To ensure stable imaging, for example, the patient's head can be secured with the head fixation ring and remain fixed for the entire imaging portion of the flow chart in FIG. 4A. An example head fixation system is described in U.S. Provisional Application Ser. No. 61/955,124 entitled "Image-Guided Therapy of a Tissue" and filed Mar. 18, 2014.

Prior to applying thermal energy to an ROI, a probe entry location into the skull is identified. In certain embodiments, a burr hole is drilled in the skull (**406**). The burr hole may be drilled prior to attachment of probe introduction equipment (e.g., a miniframe, anchoring device, guide stem, instrument sheath, etc.). A twist-drill hole, in certain embodiments, can be created following a trajectory alignment of the probe introduction equipment. The twist-drill hole can have a size of 1-5 mm, 2 mm, 3 mm, 4 mm or 4.5 mm.

The probe introduction equipment, such as a stereotactic miniframe or low profile anchoring device, in certain embodiments, is attached to the patient's head (**408**). Probe aligning equipment, such as the miniframe or guide stem, can then be aligned along the intended trajectory, for example using image-guided navigation. After attaching the probe introduction equipment, the head coil can be attached. An exemplary head coil system is described in U.S. Provisional Application Ser. No. 61/955,124 entitled "Image-Guided Therapy of a Tissue" and filed Mar. 18, 2014. Depending on a process flow that is specific to a surgical center, the interface platform may be attached prior to or after MRI trajectory confirmation. The order of steps in a site-specific process may be determined based on members of MRI or surgical support team and may be determined during on-site training with respect to the MRI system. The interface platform (IP) is attached to the head end of the head coil and stabilization system. Then, the IP power and motor plugs are connected.

In certain embodiments, the patient is positioned in a MRI cabin, and MRI imaging is performed to confirm a trajectory (**410**) associated with a thermal therapy device and/or probe introduction equipment. For example, an MRI trajectory wand may be inserted into the probe introduction equipment for use in confirming its trajectory. The trajectory of the probe introduction equipment, for example, can be evaluated using MRI imaging prior to inserting a probe into the brain. Volumetric imaging or volumetric visualization may be captured to include the entire head and full extent of the probe introduction equipment, independently of ablation. Along with trajectory confirmation, in some examples, beam fiducial marker detection may also be performed. For example, the captured images may also display a position of a beam fiducial marker located in a portion of the probe introduction equipment. This marker can be detected and

identified by the MRI imaging system and method to store an orientation of the physical direction of the probe. The captured images, in implementations where pre-treatment image data is not available, can be used for planning a thermal therapy session.

In certain embodiments, a probe actuation and guidance device (e.g., a follower) and a test tool are attached to the probe introduction equipment, to provide positional feedback for a self-test function (**412**). The self-test function, for example, may be used to confirm that inputs to the probe actuation and guidance device, (e.g., from the workstation), accurately and/or precisely drive the probe. Upon completing the self-test function, the rotary test tool may be removed. Upon completing the procedure described in relation to FIG. 4A, the procedure equipment may be introduced and the procedure initiated.

Turning to FIG. 4B, a process flow diagram illustrates an exemplary method **420** for a treatment procedure. In certain embodiments, a probe is attached and inserted into the probe introduction equipment and/or the patient's skull (e.g., secured for manipulation via the probe actuation and guidance device) (**422**). Exemplary implementations of neuro-surgical probes are discussed in below under the section entitled "Probes." It is noted that different types of probes can be used in conjunction different types of thermal therapy, for example, when an ROI is not in the brain. An MRI scan can then be conducted to ensure probe alignment is correct and confirm movement and delivery of the probe along the intended trajectory. In one example, the acquired image data can be displayed, along with pre-planning image data by the workstation **106**. Using a graphical user interface (GUI), a user can adjust the probe displayed by the GUI by interacting with, for example, the GUI to match the probe artifact on the acquired image to ensure that the alignment and arrangement of the probe as physically placed in the probe introduction equipment and inserted into the patient coincides with the rendered probe at the workstation. The probe's trajectory, for example, can be adjusted to a desired position for delivering thermal energy, via interaction with the GUI. Further, the probe's rotational position can also be adjusted to a desired direction or angle for thermal delivery, via interaction with the GUI. Once the probe rendering presented by the GUI matches the probe artifact on the display, the user may confirm the trajectory via the GUI.

In certain embodiments, one or more scan planes are selected for cuing a thermal monitoring sequence via the MRI system's sequence protocol list (**424**). In another embodiment, a 3D volume is selected and in yet another embodiment, a linear contour is selected. Parameters associated with scan plane, in some examples, can be entered by a user via a workstation connected with the MRI system or directly into the thermal monitoring sequences protocol's geometry parameters of the MRI.

In certain embodiments, temperature feedback information and/or thermal dose profiles are initialized and monitored (**426**). For example, under a noise masking heading of the workstation interface, at least three reference points (e.g., six, twelve, twenty, etc.) can be selected by the user at the periphery of the ROI. The ROI, for example, may include an overlaid, orange noise mask in one or more image monitoring view panes to illustrate the intended thermal delivery area. The noise masking may be used to improve accuracy of temperature monitoring during tissue treatment.

In certain embodiments, energy delivery via the probe is actuated to begin the thermal therapy session (**428**). For example, once "Ready" indicator or the like is displayed under a laser status heading of the GUI at the workstation,

the user may depress a foot pedal operatively connected to the workstation to deliver thermal energy to the ROI or a targeted tissue area within the ROI. Thermal energy can then be either continuously or intermittently delivered while monitoring thermal dose profiles, which can be presented as contours that are overlaid onto one or more (e.g., three) thermal monitoring view panes rendered by the GUI of the work station. Thermal delivery may be halted as desired or as necessary by releasing the foot pedal. The view panes, for example, may display an energy dose profile or thermal dose profile supplied by the probe, with respect to a specified time period and/or a specified targeted tissue area or ROI; the thermal dose or energy dose profile can be displayed as a succession of temperature gradients. The thermal dose profiles and/or the temperature gradients permit the determination of an extent of cellular damage in the targeted tissue area and/or other effects upon the targeted tissue area occurring as a result of the thermal therapy.

Once a thermal dose for a particular alignment and positioning of the probe is completed, if further probe alignments are desired within the treatment plan (430), a rotational and/or linear alignment of the probe may be adjusted (432) by translating or rotating the probe. For example, an energy output of the probe may be terminated and then the probe may be subjected to linear translation and/or rotational movement, which can be controlled, for example, by a probe driver (a particular implementation of which is illustrated in FIG. 3). After adjusting the probe alignment, in certain embodiments, the process returns to step 422 to verify a current placement of the probe. In certain embodiments, a second thermal treatment procedure is not initiated (e.g., when repeating step 428) until one or more targeted tissue areas within the ROI returns to a baseline body temperature. The thermal dose associated with the one or more targeted tissue areas in the ROI, as described in relation to steps 422 through 432, may continue at various probe rotational and/or linear alignments until the entire ROI has been treated.

Upon determining that the thermal therapy is complete (430), should treatment with an additional probe be needed or desired (434), the procedure can be repeated by attaching the new probe to the probe introduction equipment and verifying probe placement (422). If, instead, the second probe was initially included within the probe introduction equipment (e.g., via a separate lumen in a guide sheath in relation to the first probe), the user may initiate positioning of the second probe, for example, via the GUI, and verify placement of the second probe (422). A multi-probe configuration is described in greater detail in relation to FIG. 5I.

If the second probe is being deployed to treat the same ROI or the same targeted tissue area at the same linear and rotational alignment(s) associated with the first probe, in certain embodiments, step 424 involving selection of scan planes for the cuing the thermal monitoring sequence may be skipped. If, instead, a second probe is deployed at a different linear position or a different trajectory, step 422 may be performed to confirm the trajectory and alignment of the second probe.

When the thermal therapy is complete (434), in certain embodiments, the patient is removed from the MRI bore and the probe, probe actuation and guidance device, and probe introduction equipment are detached from the patient. The bore hole may be closed, for example, at this time.

II. Low Profile Probe Introduction Equipment

A. Low Profile Skull Anchoring Device

In certain embodiments, when preparing for an intracranial neurosurgical procedure, a patient 502 is fitted with a

low profile skull anchoring device 504, as illustrated in an exemplary mounting illustration 500 of FIG. 5A. The low profile skull anchoring device 504 may be releasably attached to the head of the patient 502, for example, using three or more bone anchors mounted to the skull of the patient 502. Turning to FIG. 5B, the low profile skull anchoring device 504 includes three bone screws 508 for connecting to bone anchors within the skull of the patient 502, as well as pins 510 for further securing the low profile skull anchoring device 504 to the head of the patient 502 and for ensuring that the low profile skull anchoring device 504 mounts above the surface of the head of the patient 502. In this way, there will be minimal or no compression of the patient's scalp. In one embodiment, the low profile skull anchoring device 504 has an oval or an oblong shape.

In one embodiment, the screws 508 and pins 510 are composed of, for example, titanium. It should be noted that the screws 508 and the pins 510 are not necessarily limited to three pins; the number of screws 508 and pins 510 used is the number which is necessary to provide sufficient rigidity. The screws 508 and pins 510 may be evenly spaced around the circumference of the low profile skull anchoring device 504 (e.g., positioned approximately every 120 degrees). In another embodiment, the screws 508 and pins 510 are positioned at unequal distances apart, for example, based on an irregular skull curvature. In yet another embodiment, the screws 508 and the pins 510 are movable with respect to the low profile skull anchoring device 504. In still another embodiment, the screws 508 are replaced with a sufficiently rigid adhesive or a staple, each of which provide sufficient rigidity to allow for the drilling of a burr hole in the skull.

Due to the low height of the low profile skull anchoring device 504, the medical team is provided with greater access for lateral trajectories of biopsy, probes, and other apparatus to be inserted intracranially into the patient 502 via the low profile skull anchoring device 504. This may be especially useful when working within the confines of an MRI bore, for example during MRI-guided thermal therapy treatments. As such, the low profile skull anchoring device 504 may be composed of MRI compatible materials and, optionally, include MRI visible markers for aligning a desired trajectory or defining a particular direction relative to the low profile skull anchoring device 504. In another example, the low profile skull anchoring device 504 may allow easier access to back-of-the-head entry trajectories, such as trajectories used in performing epilepsy treatments. A mounting height of the low profile skull anchoring device 504, for example, may be thirty millimeters or less from the surface of the skull of the patient 502.

B. Removable Guide Stem

Turning to FIG. 5A, the low profile skull anchoring device 504 includes a removable guide stem 506. The removable guide stem 506, in some examples, may lock to the low profile skull anchoring device 504 using a screw mechanism, keyed locking mechanism, or other connector configured to firmly connect the removable guide stem 506 to the low profile skull anchoring device 504 with relative ease of removal.

Turning to FIG. 5B, the exemplary the low profile skull anchoring device 504 includes three connection points 512 for securing the removable guide stem 506 to the low profile skull anchoring device 504. The removable guide stem 506, for example, may include a series of guide stem connectors 514 (e.g., screws or locking pins) which mate with the connection points 512 of the low profile skull anchoring device 504, as shown in FIGS. 5A and 5C. In one embodi-

ment, the alignment of the guide stem connectors **514** and the connection points **512** differs based on a skull curvature of the patient.

In another example, the removable guide stem **506** may lock to the low profile skull anchoring device **504** using a keyed mechanism, such as an insert-and-twist slot and tab configuration (not illustrated). In still further examples, the removable guide stem **506** may releasably connect to the low profile skull anchoring device **504** using retractable locking pins which mate to corresponding depressions. For example, retractable pins built into the low profile skull anchoring device **504** may be extended to mate with corresponding depressions within the removable guide stem **506**. In another example, spring-loaded retractable locking pins may be pressure-inserted into mating depressions within the removable guide stem **506**, for example by pushing the removable guide stem **506** into the interior diameter of the low profile skull anchoring device **502**. Further to this example, a latch or button mechanism may be used to retract the locking pins and release the removable guide stem **506** from the low profile skull anchoring device **502**. Other locking mechanisms are possible.

A central cylindrical portion of the removable guide stem **506** is configured to receive various adapters and/or instruments such as, in some examples, drill bits, biopsy needles, and treatment probes. The central cylindrical portion of the removable guide stem **506**, in certain embodiments, is rotatably adjustable, allowing an orientation of central cylindrical portion of the removable guide stem **506** to be manipulated to align the probe in accordance with a desired trajectory. Upon alignment, in certain embodiments, a locking mechanism **516** may be actuated to lock the central cylindrical portion of removable guide stem **506** into place at the set alignment.

Turning to FIG. **5C**, the removable guide stem **506** may include, for example, a ball joint **518** for establishing an adjustable trajectory for passing instruments to the skull of the patient **502** via the central cylindrical portion of removable guide stem **506**. In certain embodiments, the central portion has another geometric or polygonal shape that corresponds to a cross-section of the probe. In certain embodiments, interior portions of the central cylindrical portion of the removable guide stem **506** are deformable so as to cover an outer surface of the probe. In still other embodiments, the interior portions of the central cylindrical guide stem are comprised of shape memory alloys that have a transition temperature that exceeds a maximum temperature associated with a specified thermal therapy.

The ball joint **518** can achieve a number of trajectories that is based on the granularity with which the ball joint **518** is manipulated. Upon setting the trajectory of the central cylindrical portion of removable guide stem **506**, for example, the ball joint **518** may be clamped into position using the locking mechanism **516**. In one embodiment, the locking mechanism **516** is a cam lock. In another embodiment, the locking mechanism **516** is a ring clamp. In still another embodiment, the locking mechanism **516** has a screw engagement. In another example, the ball joint **518**, upon positioning of the trajectory, may be clamped into position using a ring clamp (not illustrated).

In some implementations, the ball joint may be perforated and/or indented at set increments such that, rather than an infinitely adjustable trajectory, the removable guide stem **506** has a multiple selection trajectory allowing for precise adjustment. Upon positioning, for example, a screw engagement or locking pin may lock the ball joint **518** at the selected position. Further to the example, to aid in precision

adjustment, guide lines or trajectory markers may indicate a selected trajectory (e.g., in relation to a plane of the low profile skull anchoring device **504**).

Turning to FIGS. **5D** and **5E**, illustrative examples of a removable guide stem **520** including both a tilt adjustment **522** and a rotation adjustment **524** are shown. The separate tilt adjustment **522** and rotation adjustment **524**, for example, may be used to more precisely adjust a trajectory of the central cylindrical portion of removable guide stem **520**. Upon adjusting the tilt adjustment **522**, for example, a tilt lock mechanism **526**, such as a screw and hole or locking pin and pin slot, may be activated to hold the central cylindrical portion of removable guide stem **520** at the selected tilt position. In another example, upon adjusting the rotation of the central cylindrical portion of removable guide stem **520**, for example by turning the rotation adjustment **524**, a rotation lock mechanism **528**, such as a screw and hole or locking pin and pin slot, may be activated to hold the removable guide stem **520** at the selected rotation.

In other implementations, the tilt adjustment **522** and/or rotation adjustment **524** includes a graduated friction lock, such that asserting pressure along the line of adjustment causes the trajectory to “click” to a next incremental setting (e.g., one, two, or five degrees). In this circumstance, a user can count a number of clicks to determine a present relative trajectory selected. In one embodiment, the graduated friction lock includes a rack and pinion mechanism. In another embodiment, the graduated friction lock includes detents and a spring-loaded plunger.

In certain embodiments, guide lines such as a set of guide lines **530** are marked on the removable guide stem **520** (or the removable guide stem **506** illustrated in FIG. **5A**) to provide a user with an indication of the selected trajectory. For example, an angle of tilt in relation to the low profile skull anchor **504** may be selected via the guide lines **530** (e.g., within a one, two, or five degree angle of adjustment). The guide lines **530**, in certain embodiments, are MR indicators, such that an MR image captured of the removable guide stem **520** will allow a software package to register an initial trajectory in relation to the head of the patient (e.g., patient **502** of FIG. **5A**).

In certain embodiments, in addition to a tilt and rotation adjustment, either the first removable guide stem **506** or the second removable guide stem **520** may be modified to include an x,y degree of freedom adjustment mechanism (not illustrated). In this manner, a position of the central cylindrical portion of guide stem **506** in relation to a burr hole opening beneath the low profile skull anchor **504** may be adjusted by the user. Rather than the central cylindrical portion of guide stem **506** or **520** being centered within the low profile skull anchor **504**, for example, an x,y adjustment mechanism may allow an offset of the central cylindrical portion of removable guide stem **506** or **520**. In a particular example, should the burr hole fail to be centered between bone anchors planted within the skull of the patient **502**, the central cylindrical portion of guide stem **506** or **520** may be adjusted by up to at least ten to twenty millimeters to be centered above the burr hole using an x,y adjustment mechanism.

For example, the x,y adjustment mechanism may be configured using an adjustable spring loaded cam and locking mechanism (e.g., set pin or screw). In another example, the x,y adjustment mechanism may be configured using an adjustable hinge configuration, such that the legs of the “Y” shape of the guide stem **506** are capable of swinging along an adjustment travel of the hinge configuration.

In some implementations, the guide stem **506**, rather than being fixedly connected to the low profile skull anchor **504**, may be adjustably connected to the low profile skull anchor **504**. For example, the guide stem **506** may connect to an adjustable gantry system, such that the x,y displacement of the guide stem **506** can be set through an adjustable gantry. In a further example, the x, y adjustment mechanism can be configured using a rotatable ring configured between the low profile skull anchor **504** and the guide stem **506**, such that the Y shape of the guide stem **506** may be twisted to a desired trajectory and then the guide stem **506** may be adjusted closer to the low profile skull anchor **504** along an adjustment leg of the Y shape. For example, an adjustment mechanism may be provided along a particular leg of the Y shape such that, to implement x,y adjustment, the Y is first rotated into a desired position, and then linear travel effected along the adjustment branch of the Y.

In some implementations, rather than a Y-shaped removable guide stem mechanism such as guide stem mechanism **506**, the removable guide stem mechanism includes an X-shaped connection to aid in x,y adjustment. In this configuration, the x,y adjustment mechanism can include a slideable gantry with locking mechanisms such as a clamp or set screw. In another example, the x,y adjustment may include a screw drive, allowing a user to twist and adjust the displacement of the central position of the guide stem **506** in either or both the x direction and the y direction. Further, the spring-loaded cam and/or hinge system adjustment mechanisms described above in relation to the Y-shaped configuration are equally applicable to an X-shaped configuration.

Turning to FIG. **5B**, upon removal of the removable guide stem **506** or **520**, the skull entry location becomes accessible, for example to allow for formation of a burr hole or to otherwise prepare the skull entry location. After preparation of the entrance, the removable guide stem **506** or **520** may be locked to the low profile skull anchor **504**. For example, as illustrated in FIG. **5D**, the removable guide stem **520** may be locked to the low profile skull anchor device **504** by attaching screws at three connection locations **532**. In another example, the removable guide stem **520** may be clamped to the low profile skull anchor device **504**. At any point in a procedure, should access to the entrance be desired, the guide stem **520** may be removed. Removal of the guide stem **520**, for example, allows a medical professional quick access to react to bleeding or to adjust the burr hole opening for trajectory correction.

When performing a medical procedure via the low profile skull anchoring device **504**, in certain embodiments, the low profile skull anchoring device **504** may first be aligned with screw anchors mounted upon the patient's skull and then screwed to the head of the patient **502**, as illustrated in FIG. **5A**. The skull entry location may be prepared for treatment during the thermal therapy while the removable guide stem **506** or **520** has been separated from the low profile skull anchoring device **504**. Following preparation of the skull entry location, the removable guide stem **506** or **520** may be replaced and its trajectory aligned.

To align the removable guide stem **506**, **520** with a desired treatment trajectory, in certain embodiments, the removable guide stem **506**, **520** is automatically manipulated. For example, the removable guide stem manipulation may be performed by software executing upon the commander **302** of the probe driver **208** as described in relation to FIG. **3**. In another example, the removable guide stem **506** may be manipulated via a trajectory planning module of a software system, such as software executing upon the workstation **106** of FIG. **1**. The manipulations of the removable guide

stem **506**, **520**, for example, may be performed by a probe actuation and guidance device. In a particular example, as described in relation to the method **400** of FIG. **4A**, a test tool may be inserted into the removable guide stem **506**, **520**, and the test tool may be aligned with pre-treatment image data to determine an initial trajectory. In another example, automatic manipulation may be supplemented with real time images supplied by an image guided system (e.g., MRI-imaging system). For example, the test tool alignment may be monitored and verified by a software algorithm through capture of MRI images during manipulation. In other implementations, an operator manually adjusts the trajectory of the removable guide stem **506**, **520**. Alignment of the trajectory of the removable guide stem **506**, **520**, in some implementations, is aided by one or more guide lines or fiducial markers upon the surface of the low profile skull anchoring device **504** and/or upon the surface of the removable guide stem **506**, **520**, such as the guide lines **530** illustrated in FIG. **5D**.

Upon positioning the trajectory of the removable guide stem **506**, **520**, in certain embodiments, the trajectory is locked via a locking mechanism, such as the locking mechanism **516** of FIG. **5C** or the locking mechanisms **526** and **528** of FIG. **5D**.

After the removable guide stem **502** has been locked into its initial trajectory, in certain embodiments, instruments may be guided into the skull via the removable guide stem **506** or **520**. For example, biopsy tools, a thermal treatment probe, medicament delivery probe, or other neurosurgical device may be delivered to a ROI of the brain of the patient via the removable guide stem **506** or **520**.

C. Trajectory Positioning

FIG. **6** is a flow chart illustrating an example method **600** for determining trajectory adjustments based upon initial position and orientation of probe introduction equipment upon the skull of a patient. The method **600**, for example, may be used in determining a trajectory prior to conducting a neurosurgical procedure. In some implementations, the method **600** is performed by software executing upon the workstation **106**, as described in relation to FIG. **1**. In another example, the method **600** is performed by software executing upon the commander **302** of the probe driver **208** as described in relation to FIG. **3**.

In some implementations, the method **600** begins with obtaining an MRI image of a skull of a patient fitted with probe introduction equipment (**602**). The MRI image, for example, may be obtained by the MRI system **110**, as described in relation to FIG. **1**. MRI image data including two or more images, in other examples, may be obtained from a remote medical system, for example through a hospital file transfer system. Further, MRI image data, in some implementations, may be scanned into the system and loaded into the software.

In some implementations, one or more fiducial markers identifying probe introduction equipment are determined from the MRI image (**604**). For example, a software system installed upon the workstation **106** can review the MRI image data for graphical data matching a known fiducial marker related to probe introduction equipment. For example, a particular shape or series of shapes may be indicative of the location of probe introduction equipment, such as the low profile skull anchoring device **504** described in relation to FIGS. **5A** through **5E** or the stereotactic miniframe described in U.S. patent application Ser. No. 13/838,310 to Tyc, entitled Image-Guided Therapy of a Tissue and filed Mar. 15, 2013, which is hereby incorporated by reference in its entirety.

In some implementations, if a type of the probe introduction equipment is unknown (606), a type of the probe introduction equipment may be determined based upon one or more of the shapes, sizes, lengths, and/or positions of the identified fiducial marker(s) (608). For example, based upon a particular arrangement or shape of fiducial marker, the software algorithm may differentiate the low profile skull anchoring device from the stereotactic miniframe. In another example, a particular arrangement of fiducial markers may be used to differentiate a low profile skull anchoring device with an x,y adjustment guide stem from a low profile skull anchoring device with an immobile guide stem.

In other implementations, the type of probe introduction equipment may be known (606). For example, the software may be bundled with particular probe introduction equipment such that the fiducial markers are only used to identify positioning of the known probe introduction equipment. In another example, a user may manually enter the type of probe introduction equipment into the software (e.g., through a drop-down selection menu or other selection mechanism). In a further example, a communication may be received from the probe introduction equipment by the software, identifying the type or model of probe introduction equipment. In a particular illustration of this example, an algorithm executing upon the commander 302 of the probe driver 208 (illustrated in FIG. 3) communicates information regarding the type of probe introduction equipment to the software.

Once the type of probe introduction equipment has been identified, in some implementations, a position and orientation of the probe introduction equipment is determined using the identified fiducial markers (610). For example, based upon a particular distribution of fiducial markers, the software may identify the mounting location of the probe introduction equipment in relation to the skull of the patient. Fiducial markers, as a particular illustration, may identify the relative locations of the bone screws 508 of the low profile skull anchoring device 504, as illustrated in FIG. 5B. In another example, the trajectory of the guide stem 506, as illustrated in 5C, may be determined based upon an angle of a fiducial marker line or shape upon the guide stem 506.

The position and orientation of the probe introduction equipment, in some implementations, is determined with reference to the skull of the patient. For example, identifying relative locations of the bone screws 508 based upon fiducial markers upon the low profile skull anchor 504 may identify position of the head of the patient. In another example, fiducial marker stickers may be applied to the head of the patient to identify the head relative to the probe introduction equipment. Features of the head of the patient, such as brow, ears, nose, or cheek bones, for example, may be highlighted to orient the position of the low profile introduction equipment in relation to the face of the patient.

In other implementations, position and orientation of the probe introduction equipment is determined relative to imaging or head stabilization equipment. In a first example, the position and orientation of the probe introduction equipment may be determined based upon one or more fiducial marker reference points on the head coil 202 or the head fixation ring 204, as illustrated in FIG. 2.

In some implementations, a position of a portion of the probe introduction equipment may be identified in relation to other probe introduction equipment. For example, as described in relation to the guide stems 506 and 520 of FIGS. 5A through 5E, an x,y degree of freedom adjustment mechanism may have been used to modify the position of the central cylindrical portion of guide stem in relation to a

burr hole opening beneath the probe introduction equipment. If the central cylindrical portion of the guide stem is offset in relation to the low profile skull anchoring device 504, for example, the software may calculate the position of the offset.

In some implementations, a representation of the probe introduction equipment is overlaid on the displayed MRI image (612). For example, based upon the type, position, and orientation determined above, the software may overlay a reference image (e.g., semi-transparent image, dotted outline, etc.) representing the location of at least a portion of the probe introduction equipment. For example, a position and orientation of the guide stem 506 attached to the low profile anchoring device 504 (e.g., as illustrated in FIGS. 5A and 5C) may be presented to the user. The overlaid image, in some embodiments, mimics the look and design of the actual probe introduction equipment. In other embodiments, the overlaid image is a simple dotted line orientation image that may bear little similarity to the look of the actual equipment.

In some implementations, a target region of interest in the skull of the patient is determined (614). For example, as described in step 402 of the method 400, discussed with reference to FIG. 4A, pre-treatment image data may be used to identify one or more treatment regions of interest. In one example, a user may manually identify a region of interest, for example by highlighting or circling the region of interest within the MRI image. The region of interest, for example, may include a tumor or portion of a tumor. In some implementations, the region of interest is identified as a three-dimensional location within the skull of the patient. For example, the region of interest may identify a target point for a tip of a probe to reach. In other implementations, the region of interest may identify a three-dimensional volume. For example, the region of interest may describe a tumor or a portion of a tumor to be treated.

In some implementations, a trajectory is determined for reaching the target region of interest (616). For example, the software may identify an access path leading from the probe introduction equipment (as identified by via the fiducial markers) to the region of interest. The access path, in some implementations, depends upon features of the brain discerned to be within a general path leading from the probe introduction equipment to the target region of interest. The features avoided by the software, for example, may include the brain stem, particularly fibrous tissues or major arteries. To identify the features of the brain to avoid, in some implementations, the software analyzes MRI images of the patient to identify known delicate and/or difficult to traverse features. In other implementations, a user may highlight within scanned images of the patient's brain one or more features to avoid when selecting a trajectory.

In some implementations, the software identifies two or more potential access paths and selects between the access paths. For example, depending upon particularly delicate or difficult to maneuver features of the brain between the region of interest and the position of the probe introduction equipment, the software may select between two or more possible access paths to identify the path least likely to cause difficulties during the procedure. The two or more possible access paths, in one example, include a path to one end of a target volume versus a path to another end of a target volume. In another example, the two or more possible access paths include two or more curved access paths to a single target point. The curved access path, for example, may be determined based upon identification of therapeutic instruments that will be used during the procedure. For example,

a user may identify a particular probe or other equipment capable of curved trajectory towards a region of interest. A pre-shaped probe, for example, may be designed to deploy from the probe introduction equipment **210** (e.g., a guide sheath or guide stem) at a particular angle of curvature. The software, for example, upon receiving identification of the probe being used, may access data regarding the angle of curvature of the selected probe. In another example, the software algorithm may recommend a deployment device (e.g., guide sheath, guide sleeve, etc.) including an offset distal opening at a particular angle to effect the desired curved trajectory of a flexible cannula or laser fiber. For example, as illustrated in FIG. **5I**, the off-axis delivery hole **558** may be used to deploy the flexible cannula or laser fiber at a particular angle.

In some implementations, a flexible cannula or laser fiber can be automatically directed along a trajectory. For example, a flexible cannula or laser fiber may be capable of curved guidance using magnetic steering. In this example, one or more gradient coils may be used to guide the flexible cannula or laser fiber along a curved path to access a region of interest. In this example, the software may access capabilities of the magnetic steering system and flexible cannula or fiber to determine potential trajectory paths. Determining the trajectory, further to this example, may include determining commands to provide to a magnetic steering system to guide the flexible cannula or laser fiber to the region of interest.

In a further example, a robotic steering device such as a robotic worm may be used to pull a flexible neurosurgical instrument towards the region of interest along the curved access path. For example, the robotic worm may be remotely controlled to navigate a path towards a difficult to access region of interest while pulling or otherwise feeding the flexible neurosurgical device into position. In another example, the robotic worm may be programmed to follow a predetermined path to the region of interest such that, upon deployment (e.g., via a guide sheath or rigid cannula), the robotic worm steers the flexible neurosurgical instrument into position at the region of interest. The robotic worm, in some implementations, is further designed to create a path, for example through fibrous tissue, by cutting or bluntly pushing aside tissue to provide access for the flexible neurosurgical instrument. In some implementations, determining the trajectory includes determining commands to provide to the robotic worm to guide the flexible neurosurgical instrument to the region of interest.

In some implementations, one or more recommended adjustments for setting a trajectory of the probe introduction equipment are determined based upon the location of the region of interest and the initial position and orientation of the probe introduction equipment (**618**). In some implementations, the software identifies one or more adjustment features and/or ranges of motion of the particular type of probe introduction equipment. For example, using the guide stem **506** described in relation to FIG. **5C**, the software may identify that the guide stem **506** has an infinitely adjustable trajectory via the ball joint, and based upon present orientation, to achieve the desired trajectory, a user may wish to align the guide stem **506** with particular guide lines. Similarly, based upon identification of the removable guide stem **520** having both the tilt adjustment **522** and the rotation adjustment **524**, the software algorithm may identify two separate adjustments for setting the desired trajectory, both the tilt adjustment and the rotation adjustment (e.g., as

identified by guide lines or other adjustment markers (or "clicks") of the tilt adjustment **522** and/or the rotation adjustment **524**).

If the probe introduction equipment includes an x,y degree of freedom adjustment mechanism for adjusting the position of the central cylindrical portion of guide stem in relation to the low profile skull anchoring device, the software may identify adjustment ranges of the x-y degree of freedom adjustment mechanism and recommend a modified offset of the guide stem to align with an optimal trajectory for reaching the region of interest.

In some implementations, the one or more recommended adjustments are provided for review by a medical professional (**620**). For example, the adjustments may be presented upon a display in communication with the workstation **106**. In another example, the adjustments may be presented upon the display region of the interface platform **102** (as illustrated in FIG. **2**) such that a user may review the instructions while setting the trajectory of the probe introduction equipment. In some implementations, in addition to the recommended adjustments, a displaced positioning of the representation of the probe introduction equipment may be overlaid on the displayed MRI image (e.g., illustrating the recommended alignment of the adjusted probe introduction equipment with the region of interest).

Using the recommended adjustments, for example, the medical professional may manually adjust the probe introduction equipment to the new trajectory. In other implementations, the probe driver **208** (illustrated in FIG. **3**) and/or other automated equipment may be used instead or in coordination with manual adjustments to align the trajectory of the probe adjustment equipment. For example, the software may issue commands to the probe driver **208** to adjust a trajectory of the guide stem after receiving confirmation from a user that the guide stem locking mechanism is in an unlocked position. Upon positioning, the software may prompt the user to engage the locking mechanism, locking the guide stem into position.

After adjusting the trajectory, in some implementations, the user may request confirmation of desired trajectory via the software. To confirm the trajectory setting, for example, the software may compare present fiducial marker alignment with anticipated fiducial marker alignment (e.g., based upon change in position of the fiducial markers). In another example, the software may re-calculate a trajectory using the present fiducial markers and verify that the new trajectory aligns with the region of interest. The software, in a third example, may calculate an anticipated trajectory based upon the identified alignment (e.g., based upon a present position of the fiducial markers) and compare the anticipated trajectory to the trajectory calculated in step **616**. Should the adjustment be misaligned for some reason, at least steps **616** and **618** of the method **600** may be repeated as necessary.

D. Guide Sheath

Turning to FIGS. **5F** and **5G**, in certain embodiments, rather than inserting instruments directly into the removable guide stem **506** or **520**, a guide sheath **540** is inserted into the removable guide stem (e.g., removable guide stem **506**). The guide sheath **540** may include, for example, one or more distal openings and one or more proximal openings to introduce at least one neurosurgical instrument to the ROI in the patient's brain.

In certain embodiments, instead of using the guide sheath **540** configured for receipt of neurosurgical devices, a hollow trocar may be introduced via the removable guide stem **506** or **520** to prepare an initial entry into a region of the brain. For example, when entering a particularly fibrous area,

rather than pushing in directly with a neurosurgical instrument and risking damage to the neurosurgical instrument, a trocar or stylette, may be used to cut a path for the neurosurgical instrument. The stylette or trocar, for example, may have a sharp distal opening to cut a path through the fibrous area. In another example, the trocar or stylette may have a bullet shaped nose to bluntly push tissue out of the trajectory path. In other implementations, a stylette or trocar may be introduced to the region of interest via the guide sheath 540.

In certain embodiments, the guide sheath 540 locks to the removable guide stem 506. The guide sheath 540, for example, may be configured to lock to the removable guide stem 506 at a variable linear height depending upon a distance between the skull opening and a ROI. In this manner, the guide sheath 540 may be deployed in proximity to, in the vicinity of, or adjacent to an ROI without abutting or entering the ROI. As such, upon removal of one or more neurosurgical instruments via the guide sheath 540, cells from the ROI will not be able to contaminate other regions of the patient's brain. In some implementations, a "wiper" mechanism designed into the distal end of the guide sheath 540 may aid in avoiding contaminants within the guide sheath 540.

Turning back to FIG. 5C, in certain embodiments, a guide stem locking mechanism 519 may be used to clamp the guide sheath 540 at a particular linear depth. The guide sheath 540, in a particular example, may have spaced indentations or other connection points for interfacing with the guide stem locking mechanism 519 (e.g., set screw or spring-loaded plunger). In other embodiment, the guide sheath may have spaced ratcheting teeth for interfacing with a ball plunger or toggle release. The indentations (or, alternatively, ratcheting teeth) may be positioned at precise measurements (e.g., 1 mm apart) to aid in linear position adjustment. In other examples, the guide sheath 540 and guide stem locking mechanism 519 may be configured to provide positive feedback to a medical professional during adjustment. For example, a linear actuator system such as a rack and pinion may be used to provide precise linear position adjustment (e.g., one "click" per millimeter). Upon adjustment, to lock the guide sheath 540 at the selected linear position, in certain embodiments a cam lock mechanism may be used to engage teeth or depressions within the guide sheath 540. For example, a cam lock mechanism such as the locking mechanism 516 illustrated in FIG. 5C may be used to lock the guide sheath 540 at a selected linear depth.

Turning back to FIG. 5D, the removable guide stem 520 similarly includes a guide stem locking mechanism 534. In other implementations, the guide sheath 540 may directly connect to the low profile skull anchoring device 504 or to another receiving port connected to the low profile skull anchoring device 504 (not illustrated).

The guide sheath 540, upon interlocking with the guide stem 506, 520 and/or the low profile skull anchoring device 504 and receiving one or more neurosurgical tools, may create an air-tight seal during a neurosurgical operation. For example, the proximal and/or distal end of the guide sheath 540 may include a receiving port adaptable to the surgical instrument being introduced. For example, the proximal and/or distal end of the guide sheath 540 may include an adjustable aperture that may be dialed or electronically set to a particular diameter matching a present neurosurgical instrument. In certain embodiments, various guide sheaths can be used interchangeably with the guide stem 506, 520, such that a guide sheath corresponding to the surgical instrument diameter may be selected. In other implementations, one or more guide sleeves (not illustrated) may be

secured inside the guide sheath 540, each of the one or more guide sleeves having a different distal end diameter. A divided (e.g., bifurcated) guide sleeve, in certain embodiments, may be used to introduce two or more instruments simultaneously or concurrently, each with a particular instrument diameter.

In certain embodiments, the guide sheath 540 is intracranially delivered using an introducer and guide wire. An image guidance system, such as the MRI imaging system, may be used instead of or in addition to the introducer and guide wire during placement of the guide sheath 540. The guide sheath 540 may be composed of MRI compatible materials.

The materials of the guide sheath 540, in certain embodiments, are selected to provide rigid or inflexible support during introduction of one or more neurosurgical tools within the guide sheath 540. For example, the guide sheath 540 may be composed of one or more of Kevlar, carbon fiber, ceramic, polymer-based materials, or other MRI-compatible materials. The geometry of the guide sheath 540, in certain embodiments, further enhances the strength and rigidity of the guide sheath 540.

In certain embodiments, the guide sheath 540 (or guide sleeve, as described above) includes two or more lumens for introduction of various neurosurgical instruments. By introducing two or more neurosurgical instruments via the guide sheath 540, a series of treatments may be performed without interruption of the meninges layer between treatments. For example, FIG. 5I illustrates two neurosurgical instruments 552 and 554 that are simultaneously inserted into a guide sheath 550 and can be used to carry out treatment of a tissue consecutively, concurrently, or simultaneously.

Neurosurgical instruments deployed via the guide sheath 540 may exit a same distal opening or different distal openings. In certain embodiments, the guide sheath 540 may include at least one off-axis distal opening. For example, as illustrated in FIG. 5H, exemplary guide sheath 550 includes a contact surface 556 having a predefined angle. Upon encountering the contact surface 556, the trajectory of a surgical instrument 552 presented through the guide sheath 550 may be deflected to exit the proximal end via an off-axis delivery hole 558, as illustrated in FIG. 5I. The angles shown in FIGS. 5H and 5I can be considered as drawn to scale in one implementation. However, the alignment of the contact surface 556 and the delivery hole 558 can be varied by adjusting their respective axial angles. By adjusting these angles, a number of possible positions of the surgical instrument 554 are provided. Further, multiple off-axis delivery holes and multiple contact surfaces can be provided, which are displaced from each other in a direction of the longitudinal axis of the guide sheath.

Upon introducing a neurosurgical instrument such as a probe, in certain embodiments, the guide sheath 540 enables coupling between the probe and a probe actuation and guidance device. For example, commands for linear and/or rotational control of the probe may be issued to the probe via an interface within the guide sheath 540.

III. Probe

A number of different probes can be utilized in accordance with the various aspects presented in this disclosure. Example probes are described in: U.S. Pat. No. 8,256,430 to Torchia, entitled "Hyperthermia Treatment and Probe Therefor" and filed Dec. 17, 2007; U.S. Pat. No. 7,691,100 to Torchia, entitled "Hyperthermia Treatment and Probe Therefor" and filed Aug. 25, 2006; U.S. Pat. No. 7,344,529 to Torchia, entitled "Hyperthermia Treatment and Probe Therefor" and filed Nov. 5, 2003; U.S. Pat. No. 7,167,741 to

Torchia, entitled "Hyperthermia Treatment and Probe Therefor" and filed Dec. 14, 2001; PCT/CA01/00905, entitled "MRI Guided Hyperthermia Surgery" and filed Jun. 15, 2001, published as WO 2001/095821; and U.S. patent application Ser. No. 13/838,310, entitled "Image-Guided Therapy of a Tissue" and filed Mar. 15, 2013. These documents are incorporated herein by reference in their entireties.

A number of probe lengths are provided in any of the probe examples described herein based on a degree of longitudinal travel allowed by a follower and a depth of the tissue to be treated. An appropriate probe length can be determined by the interface platform and/or the workstation during a planning stage, or determined during a trajectory planning stage.

Exemplary probe lengths can be indicated on the probes with reference to a probe shaft color, in which white can indicate "extra short" having a ruler reading of 113 mm, yellow can indicate "short" having a ruler reading of 134 mm, green can indicate "medium" having a ruler reading of 155 mm, blue can indicate "long" having a ruler reading of 176 mm, and dark gray can indicate "extra long" having a ruler reading of 197 mm. Different model numberings can also be utilized on the probes to indicate different lengths.

In general, a therapeutic window of wavelengths for thermal therapy using a laser probe ranges from 800 to 1100 nm. Wavelengths lower than 800 (e.g., within the visible spectrum) lack the energy to effectively heat tissue, while wavelengths above 1100 nm rapidly heat an immediate region, thereby being useful in applications such as tattoo removal where a thin region is burned. In some implementations, a laser probe has a 1064 nm wavelength for coagulation of tissue. The 1064 nm wavelength, for example, is selected based upon water absorption properties of laser wavelengths. By minimizing water absorption, for example, depth of penetration can be maximized. The 1064 nm laser probe, for example, may be used to apply thermal therapy to a three-dimensional zone approximately two to four centimeters in diameter. Thus, the 1064 nm wavelength allows deeper penetration and provides a higher power density associated with energy application so as to more efficiently effect thermal therapy. In certain embodiments, the laser probe is cooled via Joule-Thompson cooling, which eliminates and/or minimizes energy absorption and scatter, as discussed in further detail below.

In some implementations, the laser probe is a side-firing laser probe to focus the energy of the 1064 nm wavelength laser. For example, beyond the penetration zone of the laser probe (e.g., about two to four centimeters), the photon scattering can cause difficulties in focusing the therapy. Depth of penetration may be improved through focusing a laser beam using a side-firing design. Similar benefits may be achieved in designing a side-firing HIFU probe, as described below.

An energy output pattern of a probe, such as a laser probe or HIFU probe, in certain embodiments, includes a pulsed output pattern. For example, a higher power density may be achieved without causing tissue scorching by pulsing a high power laser treatment for x seconds with y seconds break between (e.g., allowing for tissue in the immediate vicinity to cool down). Furthermore, pulsing allows the system to vary energy delivered to a region of interest without affecting the power density applied to the region of interest. In this manner, higher energy can be applied to a region of interest without causing damage (e.g., scorching) to immediate tissue. In a particular example, the energy output pattern of a probe may include a ten Watt output for 2 to 2.5 seconds followed by a one to 1.5 second period of inactivity (e.g.,

delivering approximately 398 Joules per minute). In certain embodiments, a particular energy output pattern may be developed based upon the type of probe (e.g., laser, HIFU, etc.), an emission style of the probe tip (e.g., side-firing, diffuse tip, etc.), and/or the depth of the ROI and/or the targeted tissue area (e.g., based in part on the shape of a tumor region, etc.). For example, in a diffuse tip design, the energy output pattern for the diffuse tip probe may include a ten Watt output for 2 seconds, followed by a 0.3 second period of inactivity (e.g., delivering approximately 500 Joules per minute).

In some implementations, based upon feedback received through thermal imaging, the energy output pattern may be adjusted. For example, the period of inactivity may be lengthened or shortened depending upon a temperature gradient between the tissue closest to the probe and the depth of treatment (e.g., the furthest tissue being thermally ablated). In another example, the power output of the probe may be adjusted instead of or in addition to the period of inactivity, based upon thermal imaging feedback. For example, to increase a treatment radius, the power density supplied by the probe may be increased.

In some implementations, to further guard against tissue scorching, the laser probe may include a cooling tip to cool tissue within the immediate vicinity. During the period of inactivity between pulses, for example, the tip of the laser probe may cool to approximately 0 to 5 degrees Celsius. A cryogenic cooling device (e.g., cooling tube) may be designed into a 1064 nm wavelength side-firing laser probe, in a particular example, to affect cooling to surrounding tissue during inactive periods between energy pulses. A thermocouple within the cooling device, further to the example, can be read during inactive periods to avoid interference caused by energy emission. The 1064 nm wavelength allows deeper penetration and higher power density; that is, thermal therapy can cause cellular damage to a targeted tissue region in a shorter period of time.

In certain embodiments, a treatment pattern includes effecting treatment while concurrently or simultaneously moving the probe (e.g., linearly and/or rotationally). For example, a HIFU probe may be automatically rotated (e.g., using a commander and follower as described in FIG. 3, etc.) while an emission pattern is simultaneously or concurrently adjusted to effect treatment to a desired depth based upon a particular geometry of the ROI. In this manner, for example, while the ultrasonic probe's beam is focused on a radial portion of the tumor having a depth of 1.5 centimeters, the power density of the HIFU probe may be tuned for the first treatment depth. Upon rotation, a second radial portion of the tumor may have a depth of 2 centimeters, and the power density of the HIFU probe may be increased accordingly to tune for the treatment depth of 2 centimeters. If two or more ultrasonic transducers are included in the HIFU probe, the power may be varied on a per-transducer basis or to the entire transducer array.

A. Side-Fire HIFU Probe

Turning to FIG. 7A, a view 700 of an exemplary treatment scenario involving a HIFU probe 702 deployed to treat an ROI 706 is illustrated. HIFU technology advantageously provides directional control and greater depth penetration as compared with laser-based thermal therapy. For example, in comparison to laser therapy, ultrasonic therapy may achieve at least three to four times greater depth penetration. For example, estimated depths of thermal treatment using HIFU technology include three to five centimeters or greater than six centimeters. By completing treatment via an initial trajectory, the treatment may be performed faster and less

invasively than it may have been performed using a laser probe. As such, a HIFU probe may be used to treat a larger ROI without the need to adjust a probe trajectory or introduce the probe into multiple locations within the brain. Although treatment may be provided at a greater depth, it also may be provided using a narrow focal beam, containing a width of the treated tissue. Furthermore, although HIFU-based thermal therapy can advantageously achieve a greater penetration depth than laser-based thermal therapy, the ultrasonic treatment has greater uniformity over temperature gradients than laser-based thermal therapy, which heats a portion of the targeted tissue area close to the probe much more rapidly than portions of the targeted tissue area further away from the probe. In selecting thermal therapy via a HIFU probe, scorching or carbonization of the targeted tissue area close to the probe may be avoided and/or the HIFU probe may be operated independently of external cooling to protect immediately surrounding tissue.

In performing thermal therapy using a HIFU probe, constructive and destructive interference can be utilized by selecting a number of different longitudinal spaced emission points to fine tune a position and depth of energy applied to a targeted tissue area and/or an ROI. As such, the depth of energy, as such, may be tuned to conform with a non-uniform, irregular, and/or non-polygonal shape of the ROI which, for example, corresponds to a tumor. For example, power supplied to the transducers of a side firing HIFU probe may be varied as the HIFU probe is rotated to a new position, thereby adjusting penetration of the ultrasonic energy to a depth of the a region of interest (e.g., tumor) at the present angle of rotation. In this manner, HIFU treatment may be used to "sculpt" an irregularly shaped three-dimensional lesion conforming to a region of interest through power variance during rotation of the probe. As noted above, because HIFU treatment may reach a penetration depth of three to five centimeters or even greater than six centimeters, it is imaginable that an irregularly-shaped tumor of at least 5 centimeters in diameter may be treated without the need to adjust an initial trajectory of the HIFU probe. In certain embodiments, the side-fire HIFU probe may treat an ROI having a tumor volume of up to 110 cubic centimeters. In other embodiments, the side-fire HIFU probe may treat an ROI having a tumor volume with a range of approximately 0.1 cubic centimeters and 110 cubic centimeters. Preparing trajectories, determining linear translational adjustments and/or rotational movements, and/or energy output patterns may be selected and/or optimized to prevent heating of the skull and/or bouncing energy off of the surfaces of the skull. HIFU treatment, in some examples, can be used for opening a blood-brain barrier, coagulation of tissue, or cavitation of tissue.

The HIFU probe 702 includes one or more side-firing transducers 704 for effecting treatment to the ROI 706. The ultrasonic transducer(s) 704 may be flat or rounded. The HIFU probe, in some examples, can include a shaft composed of plastic, brass, titanium, ceramic, polymer-based materials, or other MRI-compatible materials in which one or more ultrasonic transducer(s) 704 have been mounted. The ultrasonic transducer(s) 704 may be mounted upon an interior surface of the shaft of the HIFU probe 702. The ultrasonic transducer(s) 704 may include a linear array of individually controllable transducers, such that a frequency or power output of each transducer 704 may be individually tuned to control a treatment beam of the HIFU probe 702. For example, as illustrated in FIG. 7C, the tip of the probe 702 can include a linear array of three transducers 704. The longitudinally spaced apart transducers 704 can be spaced

equally apart. However, in other implementations, the spacing between the transducers 704 can be unequal.

In certain embodiments, the HIFU probe 702 includes a cooling mechanism for cooling the ultrasonic transducers 704. For example, a cooling fluid or gas may be delivered to the tip of the HIFU probe 702 to control a temperature of the ultrasonic transducer(s) 704. Additionally, the ultrasonic transducer(s) 704 may be surrounded by an acoustic medium, such as an acoustic coupling fluid (e.g., water) to enable ultrasonic frequency tuning of the ultrasonic transducer(s) 704.

As illustrated in FIG. 7A, the HIFU probe 702 is embedded within an ROI 706 spanning multiple MR thermal monitoring planes 708. During treatment, thermal effects within each MR thermal monitoring plane 708 may be monitored in order to monitor thermal coagulation of the ROI 706. Information derived from the thermal monitoring, for example, may be fed back into control algorithms of the HIFU probe 702, for example, to adjust a power intensity and/or frequency of the HIFU probe to tune a depth of treatment of the ultrasonic beam or to adjust a rotational and/or linear positioning of the HIFU probe 702 upon determining that ablation is achieved at a current rotational and linear position.

To increase the monitoring region, additional MR thermal monitoring planes 708 may be monitored (e.g., between four and eight planes, up to twelve planes, etc.). Alternatively, in certain embodiments, the three thermal monitoring planes 708 may be spread out over the y-axis such that a first gap exists between plane 708a and plane 708b and a second gap exists between plane 708b and plane 708c. The thermal monitoring algorithm, in this circumstance, can interpolate data between the MR thermal monitoring planes 708.

In other implementations, rather than obtaining parallel images of MR thermal monitoring planes, at least three thermal monitoring planes, each at a distinct imaging angle bisecting an axis defined by a neurosurgical instrument such as a thermal ablation probe, may be interpolated to obtain thermal data regarding a three-dimensional region.

Turning to FIG. 8A, an aspect illustration 800 demonstrates three MR thermal monitoring planes 802 for monitoring ablation of an ROI 804 by a probe 806. The angles between the thermal monitoring planes, in some examples, may be based upon an anatomy of the region of the skull of the patient or a shape of the ROI. The angles, in some examples, may differ by at least ten degrees.

Turning to FIG. 8B, an end view 810 of the probe 806 provides an illustrative example of MR thermal monitoring planes 802 that are each offset by sixty degrees. In comparison to using parallel MR thermal monitoring planes, the thermal monitoring planes 802 provide a more realistic three-dimensional space. Temperature gradients and/or thermal dose profiles between the thermal monitoring planes 802 can be interpolated. Similar to increasing a number of parallel MR thermal monitoring planes, in other implementations, four or more thermal monitoring planes may be captured and combined, for example, to increase thermal monitoring accuracy.

As a result of the side-firing capability of the HIFU probe 702, a number of rotationally different portions of the ROI can be treated with the ultrasonic energy by rotating the HIFU probe 702. For example, as illustrated in an x-axis sectional view 710, the HIFU probe 702 may be rotated is illustrated in an arrow 712 to effect treatment throughout the ROI 706. Additionally, the HIFU probe 702 can be longitudinally translated, for example automatically by a follower

of a probe driver, to change a longitudinal position at which ultrasonic energy is applied within the ROI 706.

Rotation, power intensity, duty cycle, longitudinal positioning, and cooling, in certain embodiments, are controlled by the electronics rack 104 and the workstation 106, such as the electronics rack 104 and workstation 106 described in relation to FIG. 1. A sequence, such as an algorithm or software encoding, can be executed to cause a probe tip or a number of probe tips to execute a particular energy output pattern effect a predefined thermal therapy to a targeted tissue area. The energy output pattern can be based on rotational and/or longitudinal movements of the probe.

The procedures and routines described herein can be embodied as a system, method or computer program product, and can be executed via one or more dedicated circuits or programmed processors. Accordingly, the descriptions provided herein may take the form of exclusively hardware, exclusively software executed on hardware (including firmware, resident software, micro-code, etc.), or through a combination of dedicated hardware components and general processors that are configured by specific algorithms and process codes. Hardware components are referred to as a "circuit," "module," "unit," "device," or "system." Executable code that is executed by hardware is embodied on a tangible memory device, such as a computer program product. Examples include CDs, DVDs, flash drives, hard disk units, ROMs, RAMs and other memory devices.

FIG. 9 illustrates an example processing system 900, and illustrates example hardware found in a controller or computing system (such as a personal computer, i.e., a laptop or desktop computer, which can embody a workstation according to this disclosure) for implementing and/or executing the processes, algorithms and/or methods described in this disclosure. The processing system 900 in accordance with this disclosure can be implemented in one or more the components shown in FIG. 1. One or more processing systems can be provided to collectively and/or cooperatively implement the processes and algorithms discussed herein.

As shown in FIG. 9, the processing system 900 in accordance with this disclosure can be implemented using a microprocessor 902 or its equivalent, such as a central processing unit (CPU) and/or at least one application specific processor ASP (not shown). The microprocessor 902 is a circuit that utilizes a computer readable storage medium 904, such as a memory circuit (e.g., ROM, EPROM, EEPROM, flash memory, static memory, DRAM, SDRAM, and their equivalents), configured to control the microprocessor 902 to perform and/or control the processes and systems of this disclosure. Other storage mediums can be controlled via a controller, such as a disk controller 906, which can control a hard disk drive or optical disk drive.

The microprocessor 902 or aspects thereof, in alternate implementations, can include or exclusively include a logic device for augmenting or fully implementing this disclosure. Such a logic device includes, but is not limited to, an application-specific integrated circuit (ASIC), a field programmable gate array (FPGA), a generic-array of logic (GAL), and their equivalents. The microprocessor 902 can be a separate device or a single processing mechanism. Further, this disclosure can benefit from parallel processing capabilities of a multi-cored CPU.

In another aspect, results of processing in accordance with this disclosure can be displayed via a display controller 908 to a display device (e.g., monitor) 910. The display controller 908 preferably includes at least one graphic processing unit, which can be provided by a number of graphics processing cores, for improved computational efficiency.

Additionally, an I/O (input/output) interface 912 is provided for inputting signals and/or data from microphones, speakers, cameras, a mouse, a keyboard, a touch-based display or pad interface, etc., which can be connected to the I/O interface as a peripheral 914. For example, a keyboard or a pointing device for controlling parameters of the various processes and algorithms of this disclosure can be connected to the I/O interface 912 to provide additional functionality and configuration options, or control display characteristics. An audio processor 922 may be used to process signals obtained from I/O devices such as a microphone, or to generate signals to I/O devices such as a speaker. Moreover, the display device 910 can be provided with a touch-sensitive interface for providing a command/instruction interface.

The above-noted components can be coupled to a network 916, such as the Internet or a local intranet, via a network interface 918 for the transmission or reception of data, including controllable parameters. A central BUS 920 is provided to connect the above hardware components together and provides at least one path for digital communication there between.

The workstation shown in FIG. 1 can be implemented using one or more processing systems in accordance with that shown in FIG. 9. For example, the workstation can provide control signals to peripheral devices attached to the I/O interface 912, such as actuators 924 to drive probe positioning and actuation equipment. The workstation, in some implementations, can communicate with additional computing systems, such as an imaging unit 926 and/or an MRI unit 928, via the I/O interface 912.

One or more processors can be utilized to implement any functions and/or algorithms described herein, unless explicitly stated otherwise. Also, the equipment rack and the interface platform each include hardware similar to that shown in FIG. 9, with appropriate changes to control specific hardware thereof.

Reference has been made to flowchart illustrations and block diagrams of methods, systems and computer program products according to implementations of this disclosure. Aspects thereof are implemented by computer program instructions. These computer program instructions may be provided to a processor of a general purpose computer, special purpose computer, or other programmable data processing apparatus to produce a machine, such that the instructions, which execute via the processor of the computer or other programmable data processing apparatus, create means for implementing the functions/acts specified in the flowchart and/or block diagram block or blocks.

These computer program instructions may also be stored in a computer-readable medium that can direct a computer or other programmable data processing apparatus to function in a particular manner, such that the instructions stored in the computer-readable medium produce an article of manufacture including instruction means which implement the function/act specified in the flowchart and/or block diagram block or blocks.

The computer program instructions may also be loaded onto a computer or other programmable data processing apparatus to cause a series of operational steps to be performed on the computer or other programmable apparatus to produce a computer implemented process such that the instructions which execute on the computer or other programmable apparatus provide processes for implementing the functions/acts specified in the flowchart and/or block diagram block or blocks.

A number of implementations have been described. Nevertheless, it will be understood that various modifications may be made without departing from the spirit and scope of this disclosure. For example, preferable results may be achieved if the steps of the disclosed techniques were performed in a different sequence, if components in the disclosed systems were combined in a different manner, or if the components were replaced or supplemented by other components. The functions, processes and algorithms described herein may be performed in hardware or software executed by hardware, including computer processors and/or programmable circuits configured to execute program code and/or computer instructions to execute the functions, processes and algorithms described herein. Additionally, some implementations may be performed on modules or hardware not identical to those described. Accordingly, other implementations are within the scope that may be claimed.

The invention claimed is:

1. A method for effecting thermal therapy using an in vivo probe, comprising:
 - positioning the probe in a volume in a patient, the probe having a tip;
 - identifying a three-dimensional region of interest at which to apply thermal therapy, wherein the three-dimensional region of interest is irregularly shaped and wherein said identifying includes calculating a plurality of target positions as a sequence of positions and alignments of the probe based on a symmetric and asymmetric output pattern of the probe; and
 - applying, by processing circuitry, thermal therapy to the volume using the probe, wherein applying thermal therapy comprises a) identifying a first emission level corresponding to thermal therapy of the three-dimensional region of interest at a first rotational angle of the probe, wherein the first emission level is based at least in part upon a depth of a radial portion of the region of interest in the direction of probe emission at the first rotational angle, b) activating emission of the probe to

- deliver therapeutic energy at the first emission level to the three-dimensional region of interest at the first rotational angle, c) causing rotation of the probe to a next rotational angle, d) identifying a next emission level corresponding to thermal therapy of the three-dimensional region of interest at the next rotational angle of the probe, wherein the next emission level is based at least in part upon a depth of a radial portion of the region of interest in the direction of probe emission at the next rotational angle, e) activating emission of the probe to deliver therapeutic energy at the next emission level to the three-dimensional region of interest at the next rotational angle, and f) repeating steps (c) through (e) until therapeutic energy has been delivered to at least a first volume of the three-dimensional region of interest;
- cooling the tip of the probe by delivering a cooling fluid to the tip of the probe to control a temperature of the probe among first and subsequent emission levels; and monitoring a temperature of at least one of said plurality of target positions while delivering therapeutic energy at a first target position corresponding to the first rotational angle of the probe, wherein the target position is within the three-dimensional region of interest; and prior to adjusting the probe to the next target position corresponding to the next rotational angle, determining the temperature of a point in the first target position to conclude delivery of therapeutic energy at the first target position prior to moving the probe to the next target position.
- 2. The method of claim 1 wherein the probe is selected from a side-firing laser probe.
- 3. The method of claim 1 wherein the output pattern of the probe is a pulsed output pattern.
- 4. The method of claim 1 wherein the probe is a side-firing laser probe and the cooling is effected by Joule-Thompson cooling.

* * * * *

专利名称(译)	三维组织区域的自动化治疗		
公开(公告)号	US10675113	公开(公告)日	2020-06-09
申请号	US15/362516	申请日	2016-11-28
[标]申请(专利权)人(译)	曼特瑞斯醫藥有限責任公司		
申请(专利权)人(译)	MONTERIS医疗法人		
当前申请(专利权)人(译)	MONTERIS医疗法人		
[标]发明人	ANDREWS ERIC GRANT MARK REN BROOKE TYC RICHARD		
发明人	ANDREWS, ERIC GRANT, MARK REN, BROOKE TYC, RICHARD		
IPC分类号	A61B90/10 A61B34/32 A61B34/10 A61B18/22 A61N7/00 A61B90/14 A61B90/11 A61B5/01 A61B5/055 A61N7/02 A61B5/00 G01R33/34 A61B18/00 A61B17/32 A61B18/14 A61B18/18 A61B34/20 A61B34/30 A61B18/02 A61B18/24 G01R33/483 G01R33/28 A61B90/00 A61N5/06 A61N5/067 G01R33/48		
CPC分类号	A61B34/32 A61B90/11 A61B5/01 A61B34/30 A61B18/1815 A61B5/055 A61B18/22 A61B18/1477 A61N7/02 A61B90/10 A61B5/4836 A61B18/02 A61B34/20 A61B5/015 A61B18/24 A61B34/10 A61N7/00 A61B90/14 A61B2018/00589 A61B2018/1861 A61B2018/0293 A61B2018/00702 A61B2018/00761 A61B2034/107 A61B2090/3954 A61B2090/374 A61B2018/00988 A61B2018/00994 A61B2018/00809 A61B2018/00791 A61B2018/00446 A61B2018/00732 G01R33/34046 A61B2018/00577 A61B2018/00904 A61B2018/00898 A61B2018/00017 G01R33/4814 G01R33/4804 A61N2007/025 A61N5/0601 A61B2017/320069 A61B2018/00738 G01R33/285 A61N5/062 A61B2018/00642 G01R33/4833 A61N2005/067 A61N2007/0047 A61B2018/00011 A61B5/0036		
优先权	61/955121 2014-03-18 US		
其他公开文献	US20170296289A1		
外部链接	Espacenet		

摘要(译)

在一个实施例中，一种用于使用体内探针进行热疗法的方法包括：将探针放置在患者体内的体积中；识别不规则形状的三维感兴趣区域；以及使用探针将热疗法自动应用于该区域。施加热疗可以包括部分地基于区域的径向部分在探针发射方向上的深度，在第一旋转角度处识别第一发射水平，激活探针的发射，引起探针旋转到下一旋转角度，部分地基于该区域在探针发射方向上的径向部分的深度，确定下一个旋转角度下的下一个发射水平，激活发射以传输治疗能量，并重复旋转和发射，直到已传输治疗能量到音量。

