



(19) **United States**

(12) **Patent Application Publication**
Lau

(10) **Pub. No.: US 2017/0188936 A1**

(43) **Pub. Date: Jul. 6, 2017**

(54) **SYSTEMS FOR MONITORING INFANT ORAL MOTOR KINETICS DURING NUTRITIVE AND NON-NUTRITIVE FEEDING**

(71) Applicant: **Chantal Lau**, Santa Fe, NM (US)

(72) Inventor: **Chantal Lau**, Santa Fe, NM (US)

(21) Appl. No.: **15/408,273**

(22) Filed: **Jan. 17, 2017**

Related U.S. Application Data

(62) Division of application No. 14/416,039, filed on Jan. 20, 2015, now Pat. No. 9,561,002, filed as application No. PCT/US13/51148 on Jul. 18, 2013.

(60) Provisional application No. 61/673,076, filed on Jul. 18, 2012.

Publication Classification

(51) **Int. Cl.**
A61B 5/00 (2006.01)
A61B 5/11 (2006.01)
A61J 13/00 (2006.01)
A61J 17/00 (2006.01)
A61J 9/00 (2006.01)
A61J 11/00 (2006.01)

(52) **U.S. Cl.**
CPC *A61B 5/4205* (2013.01); *A61J 9/00* (2013.01); *A61J 11/00* (2013.01); *A61J 13/00* (2013.01); *A61J 17/00* (2013.01); *A61B 5/6806* (2013.01); *A61B 5/4552* (2013.01); *A61B 5/11* (2013.01); *A61B 2503/045* (2013.01); *A61B 2562/0247* (2013.01)

(57) **ABSTRACT**

The present invention relates to a system device and method for monitoring infant oral motor kinetics (OMK), which can be used to assess the functional significance of the different sucking components, i.e., the plasticity of infant sucking skills in relation to their oral feeding performance, at a particular time, during the developmental period and/or during preventive or therapeutic intervention programs. It is a unique system and apparatus that provides a means to study the nonnutritive and/or nutritive sucking skills, i.e., the Suction and/or Expression components of sucking, of infants in the natural setting, i.e., during a normal feeding session. OMK sensors, tracked in real-time by the monitoring system, include miniature pressure transducers, or pressure sensitive pads, attached to the nipple for measuring intraoral pressure pulses during Suction, and for measuring compression/stripping pressure pulses during Expression; and a miniature flow sensor for measuring fluid flow rate, which can be integrated over time to determine the volume of milk removed (bolus) per suck. Other signals, such as respiration, swallowing, thermal, optical, and acoustic signals can be recorded and compared along with the instrumented-nipple signals, in an OMK monitoring system.

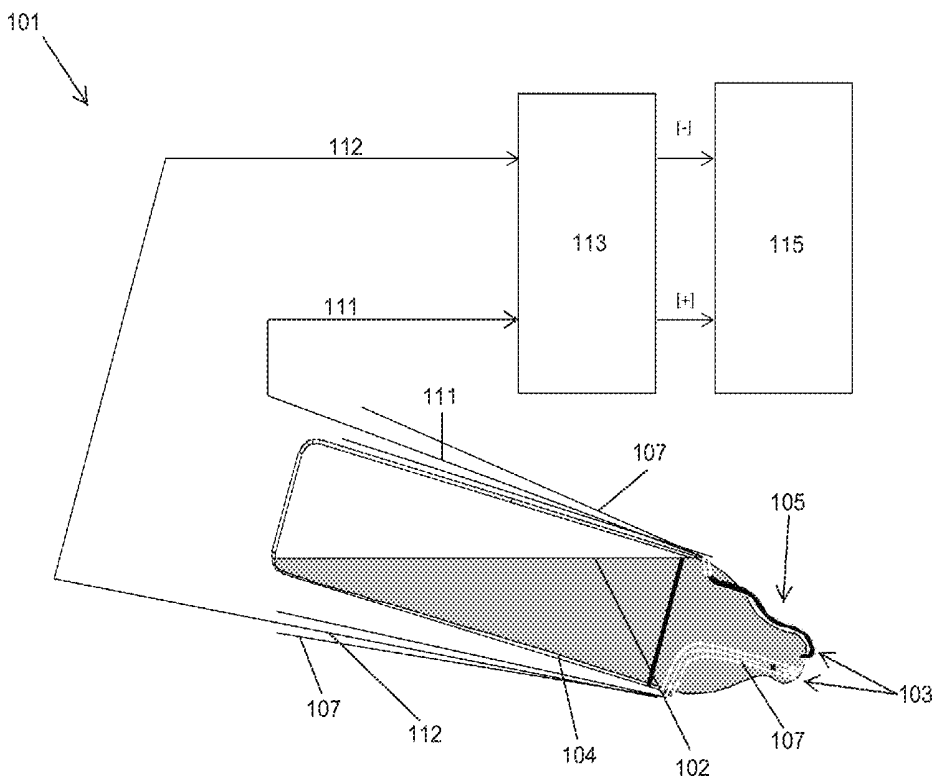

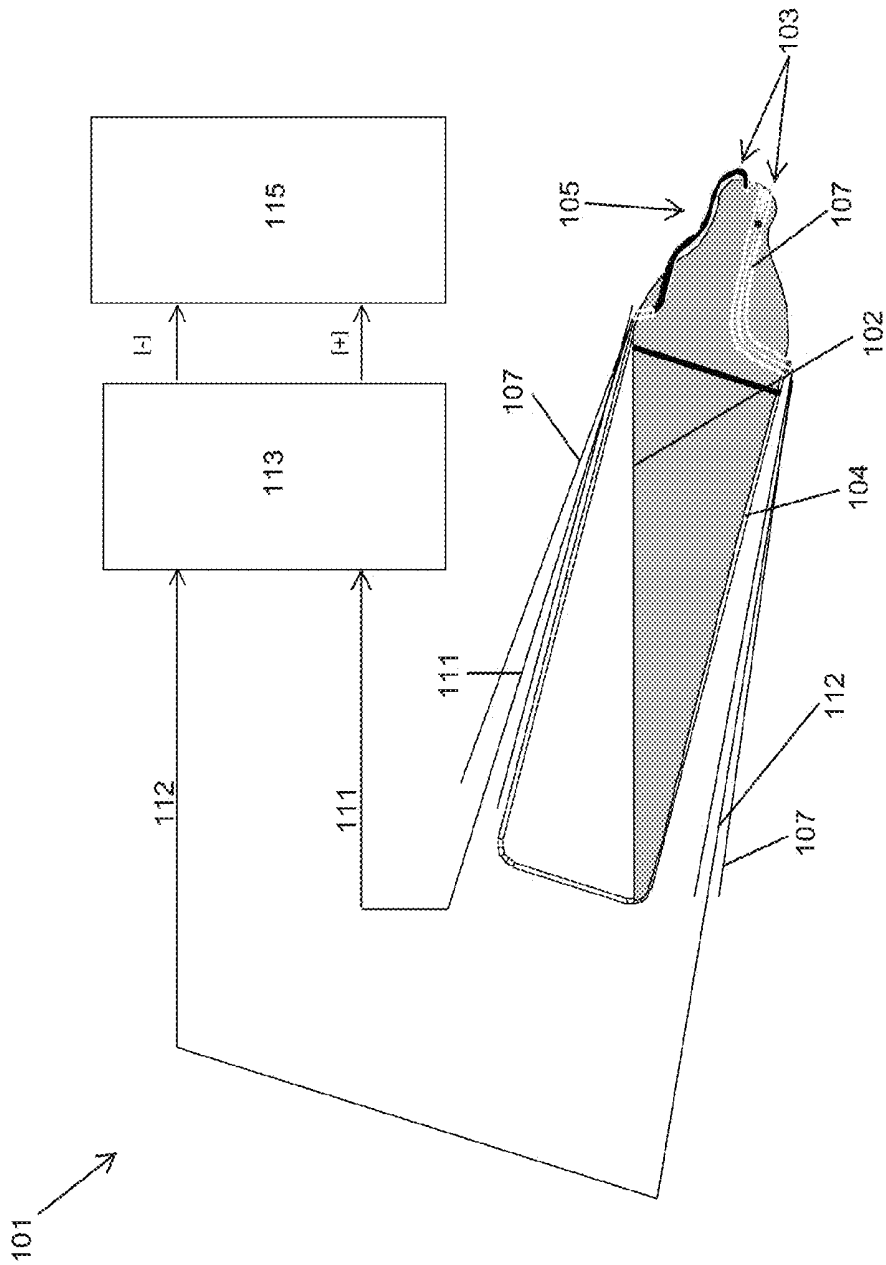

FIG. 1

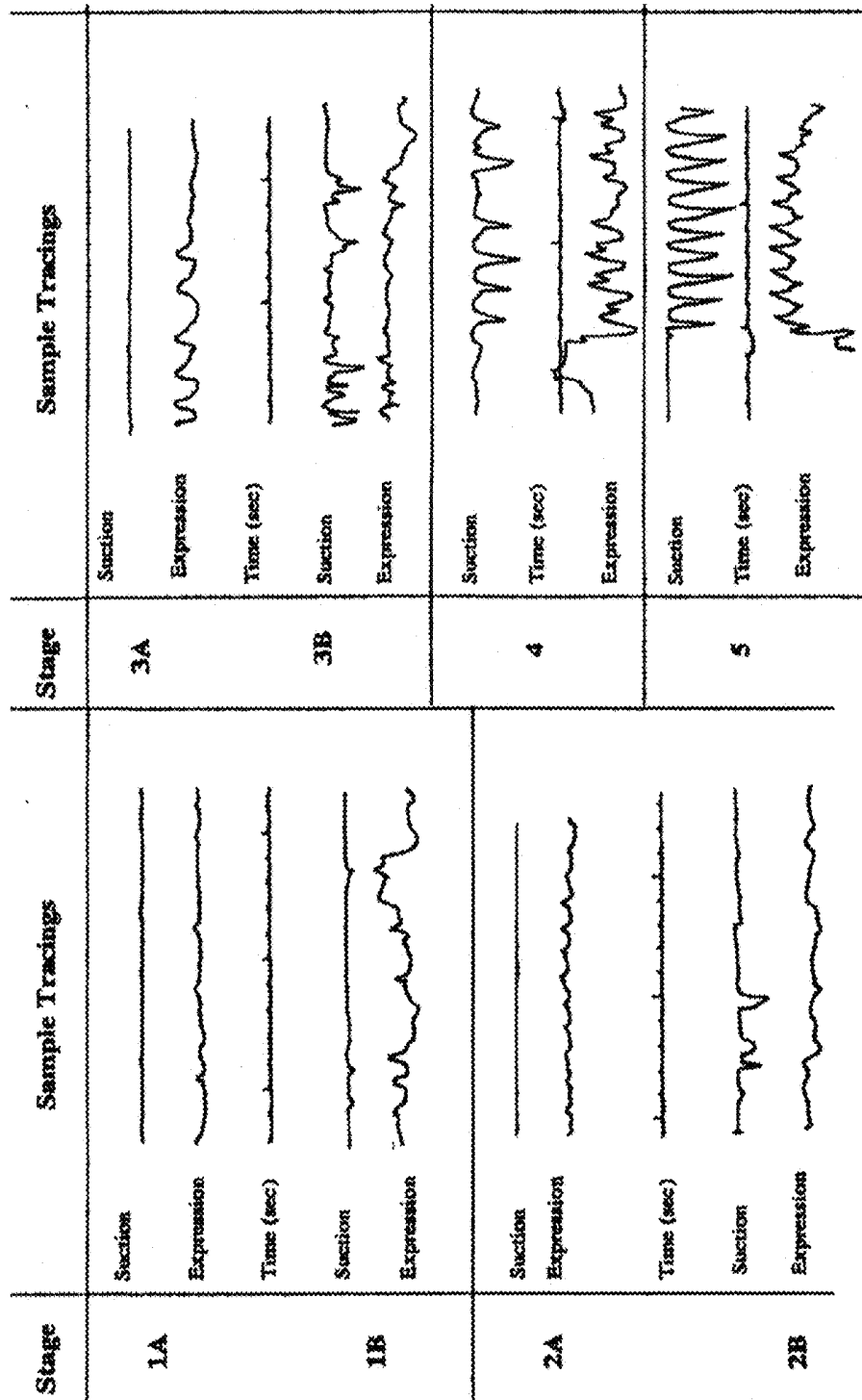

FIG. 2

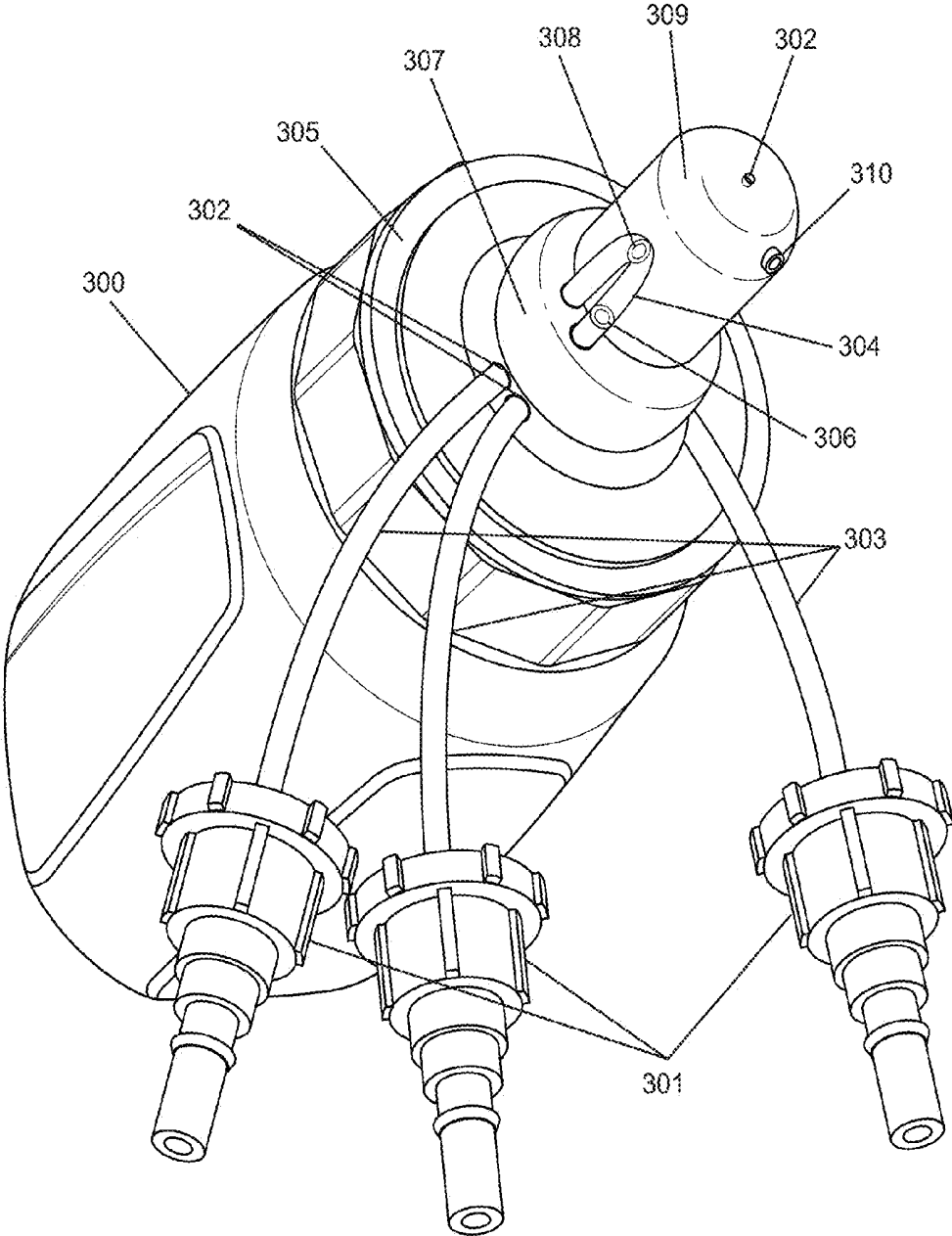

FIG. 3

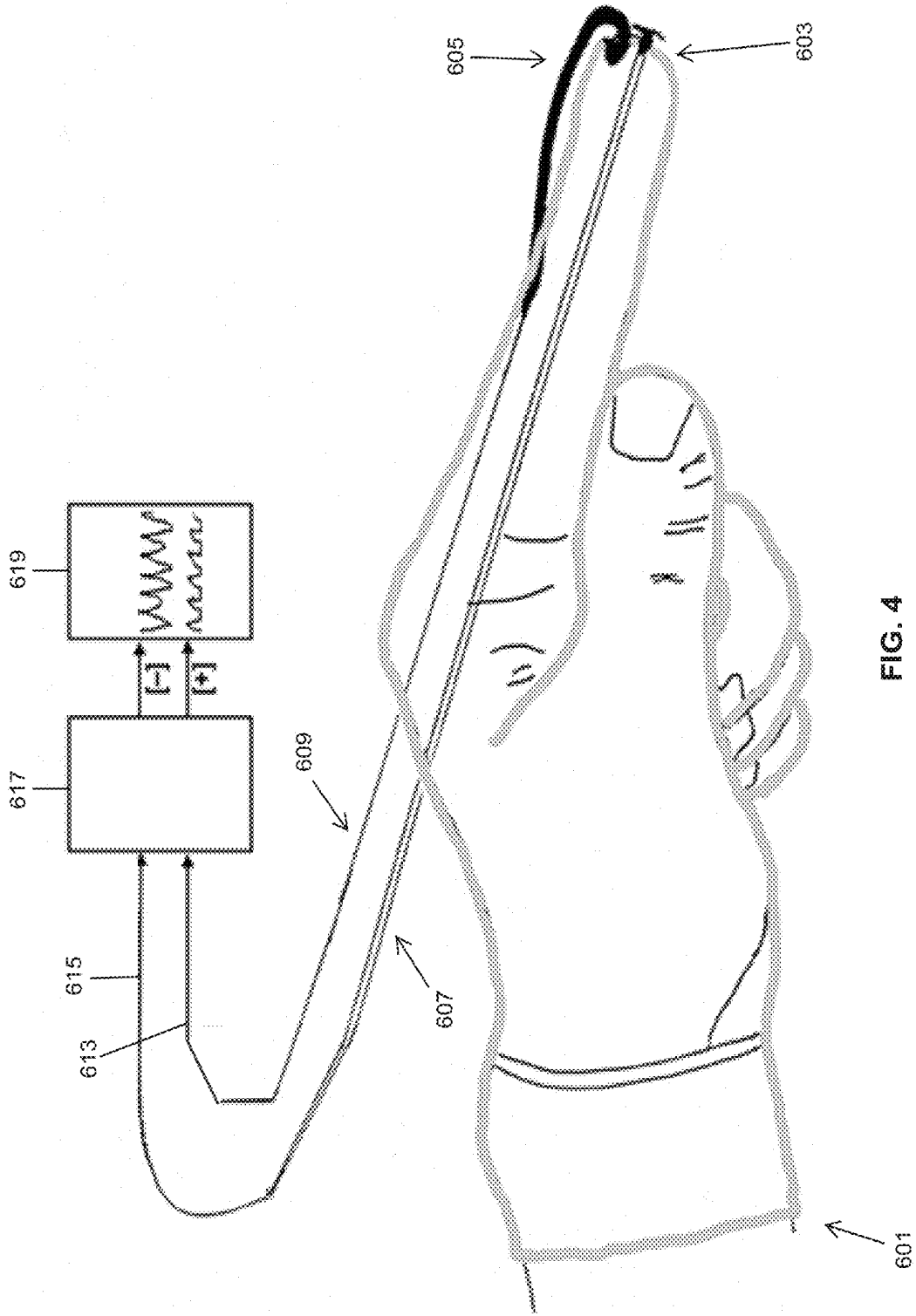

FIG. 4

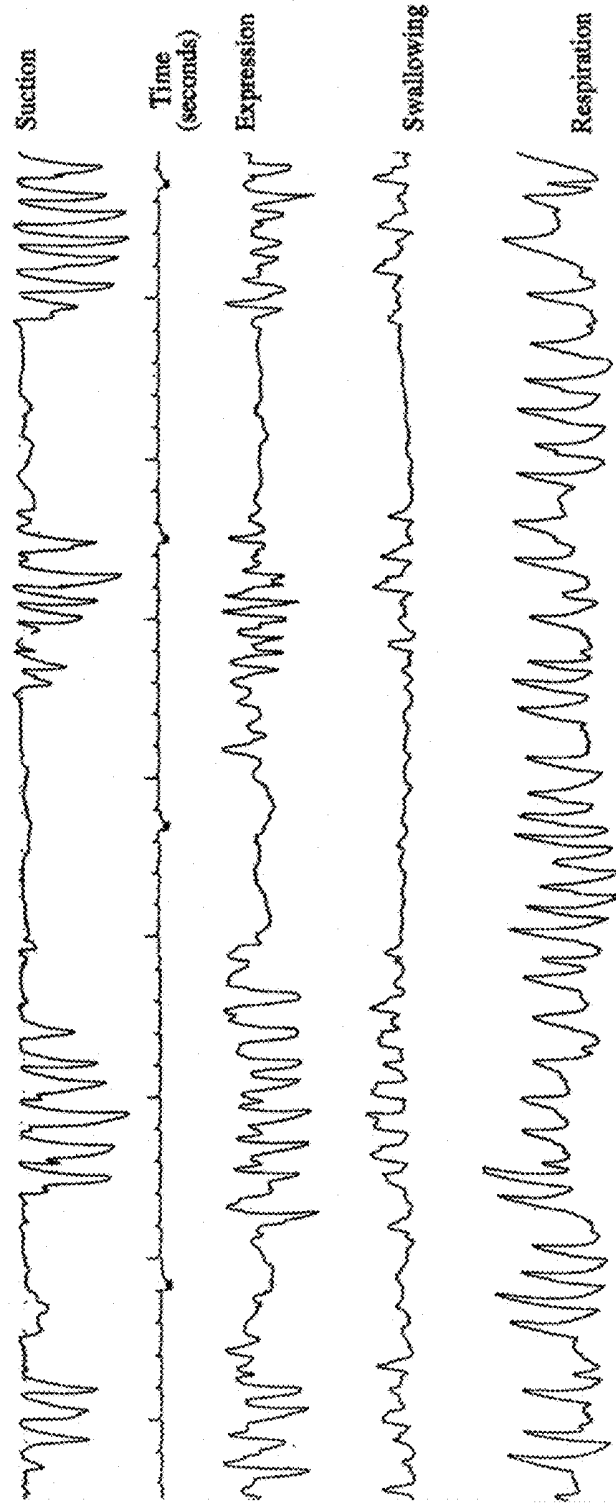

FIG. 5

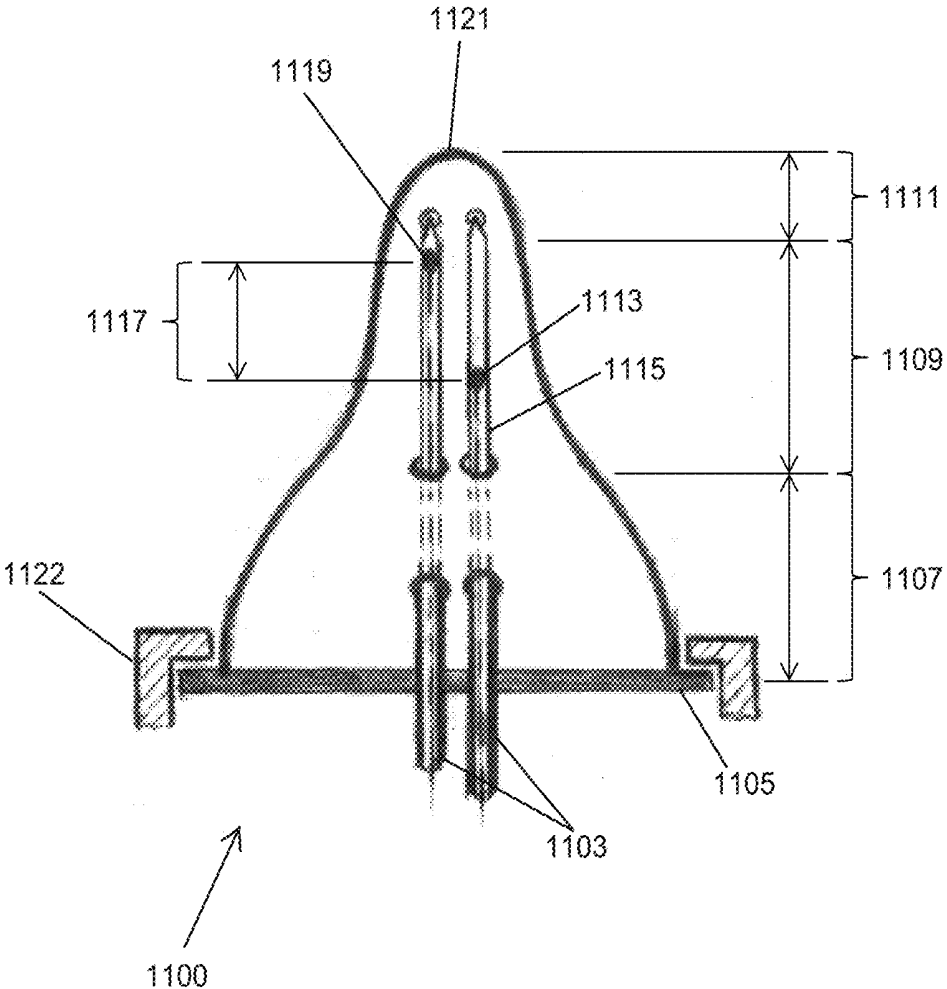

FIG. 6A

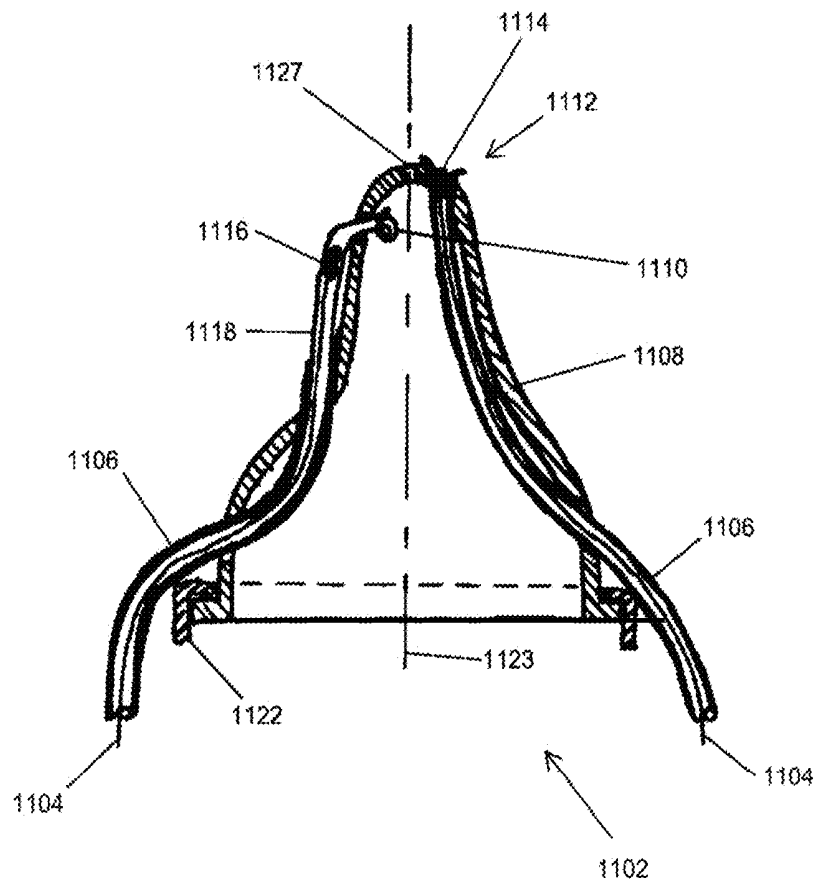

FIG. 6B

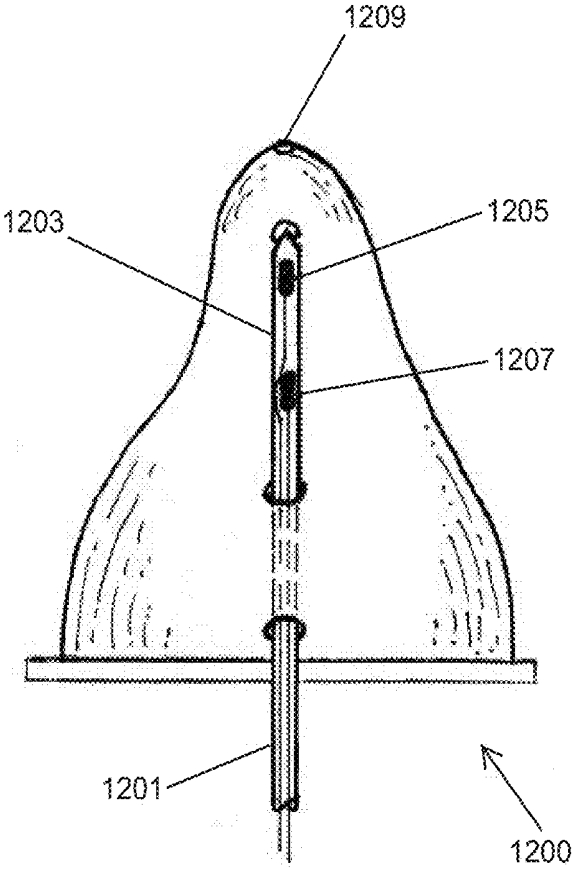

FIG. 7

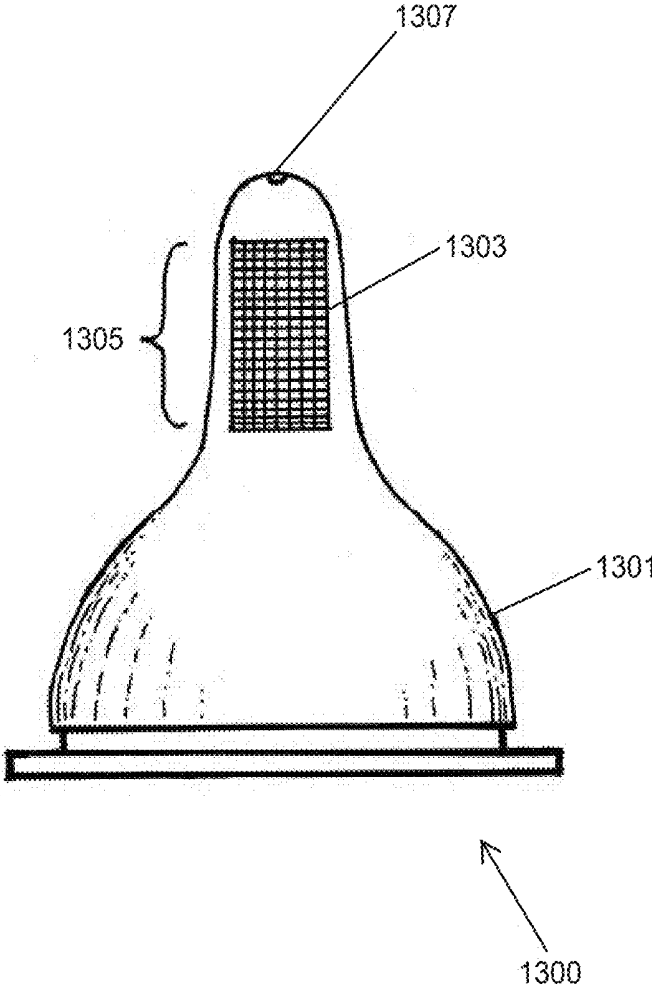

FIG. 8A

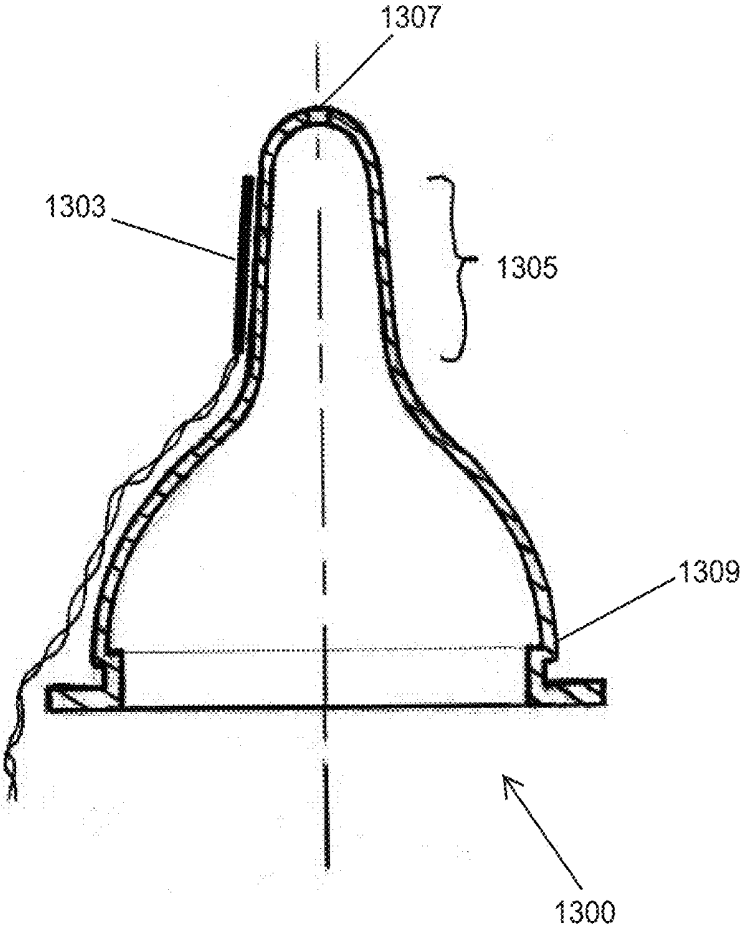

FIG. 8B

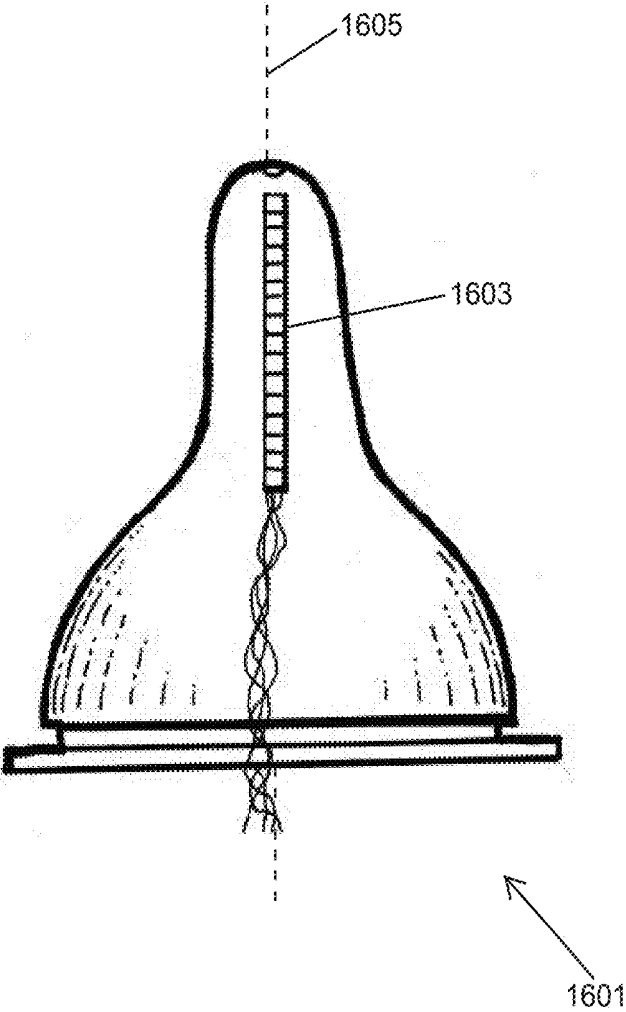

FIG. 9

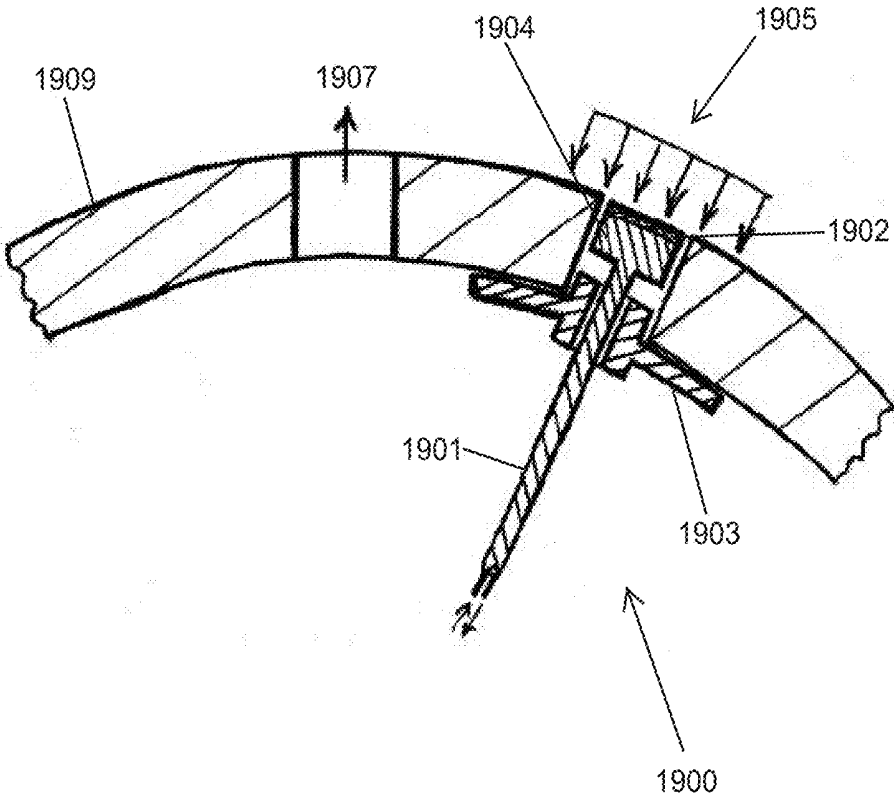

FIG. 10A

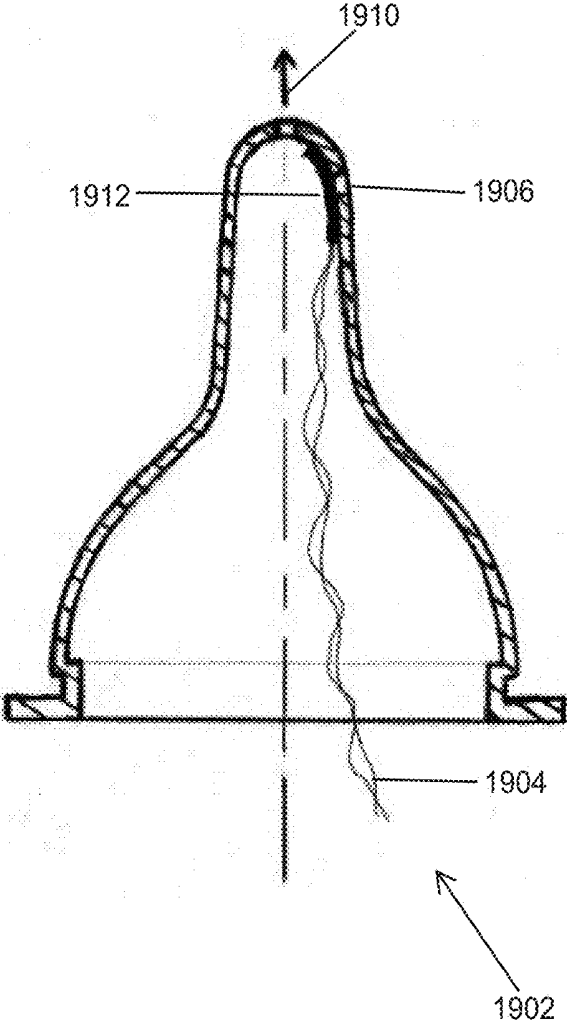

FIG. 10B

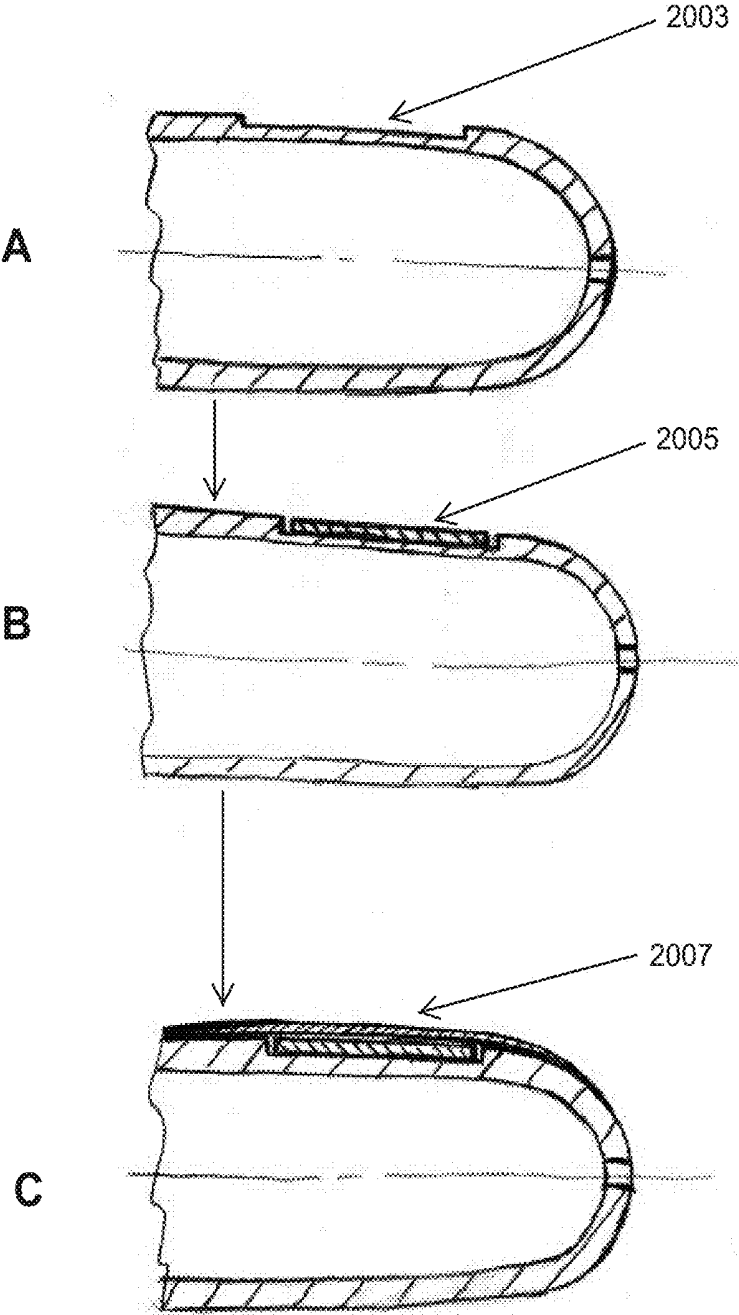

FIG. 11

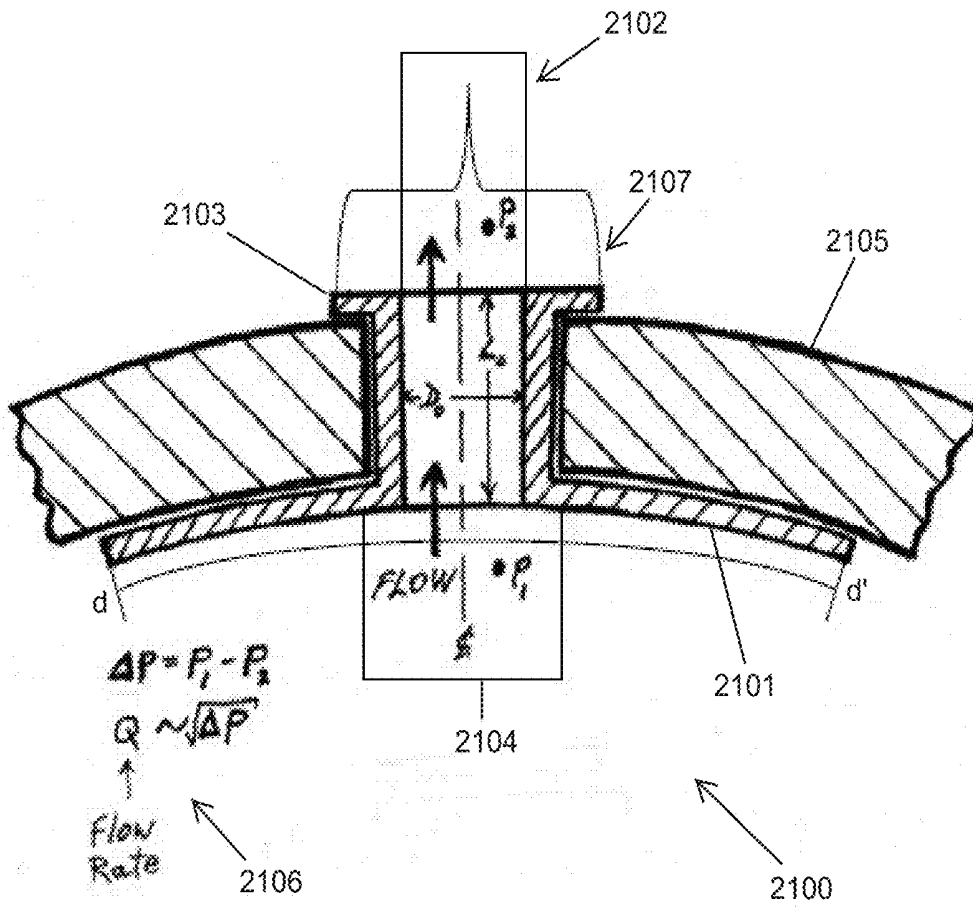

FIG. 12

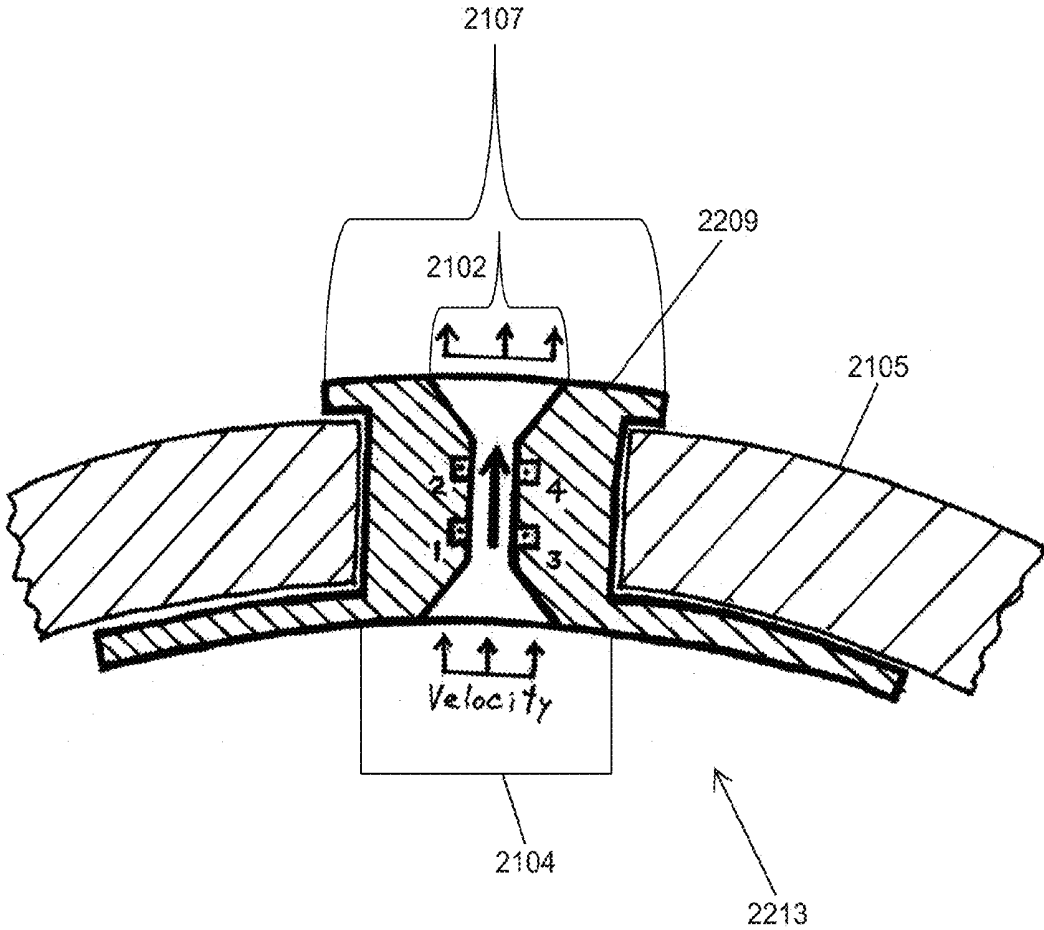

FIG. 13B

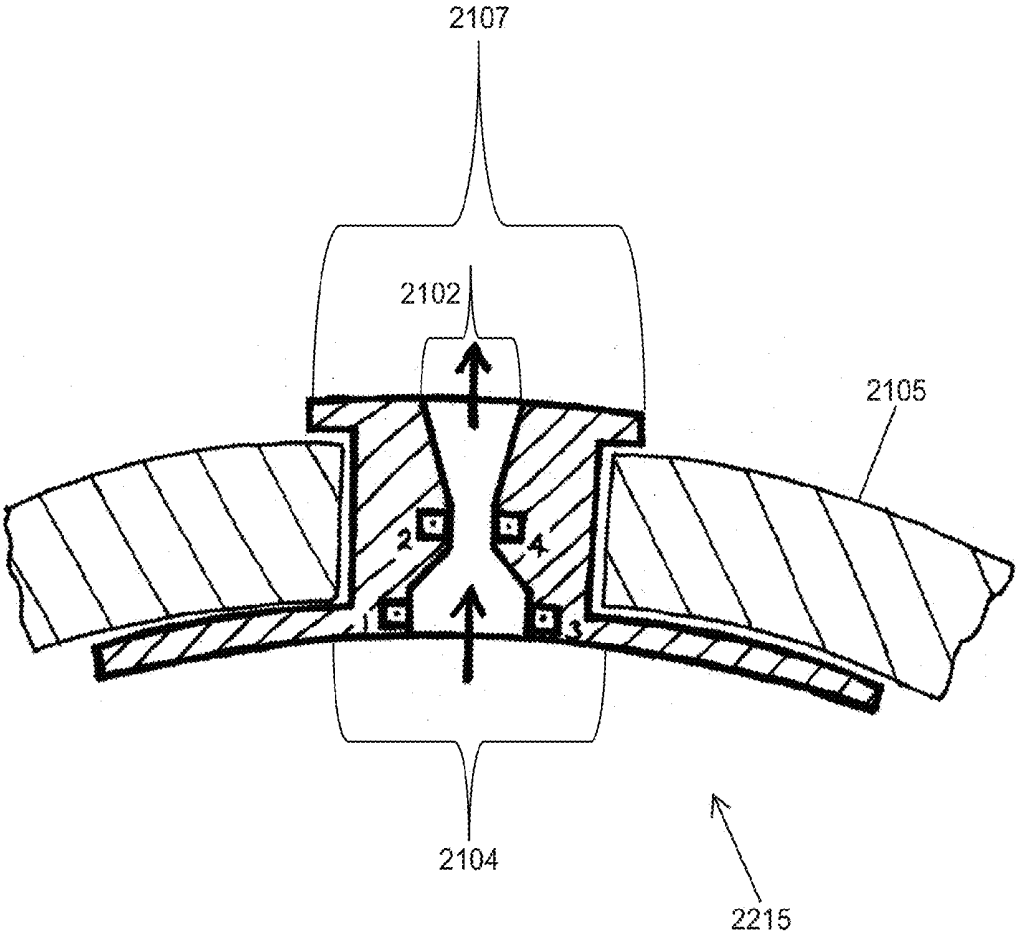

FIG. 13C

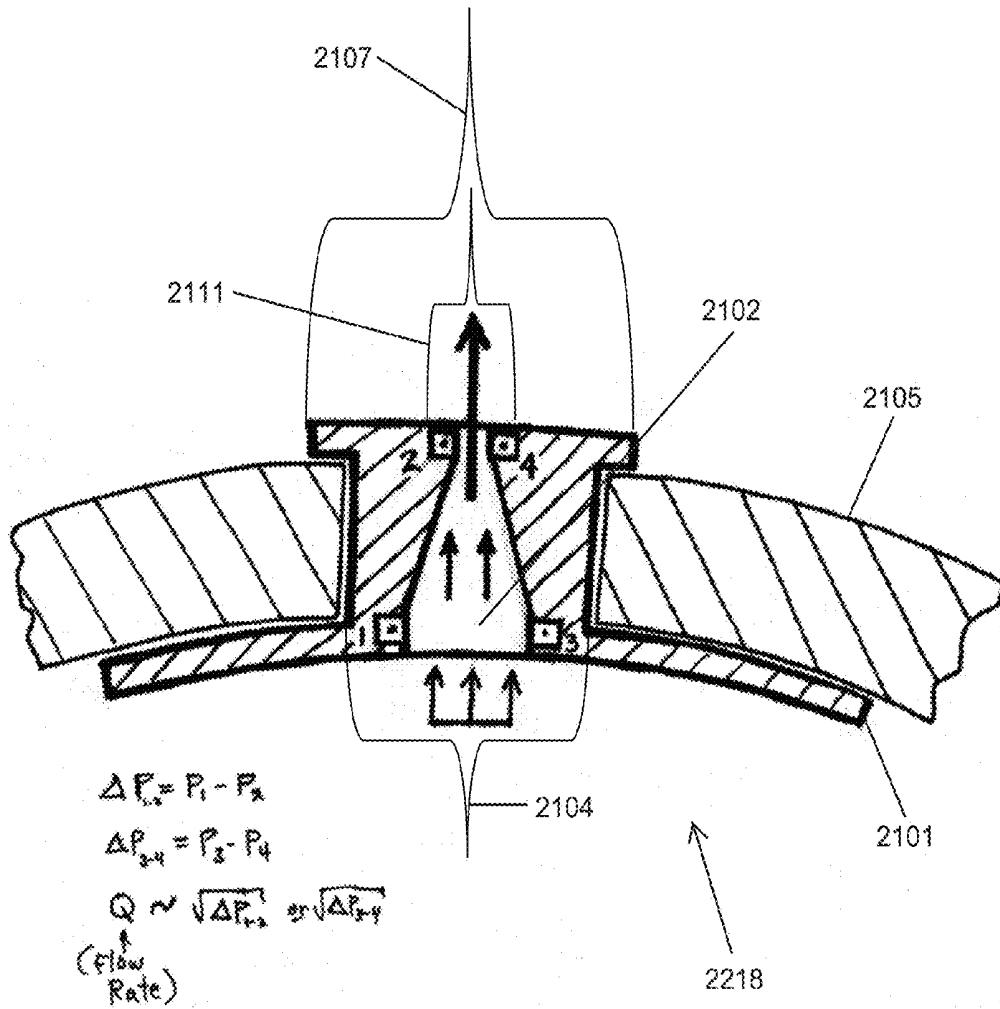

FIG. 13D

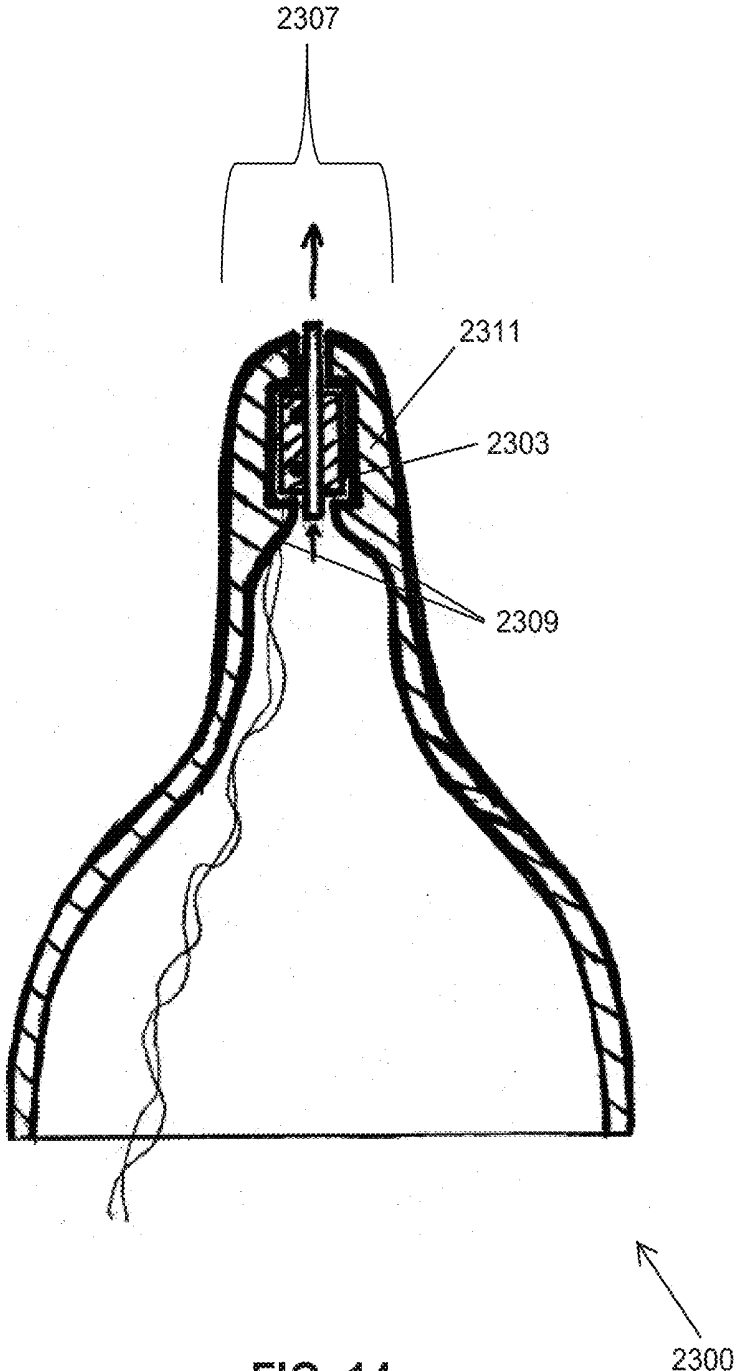

FIG. 14

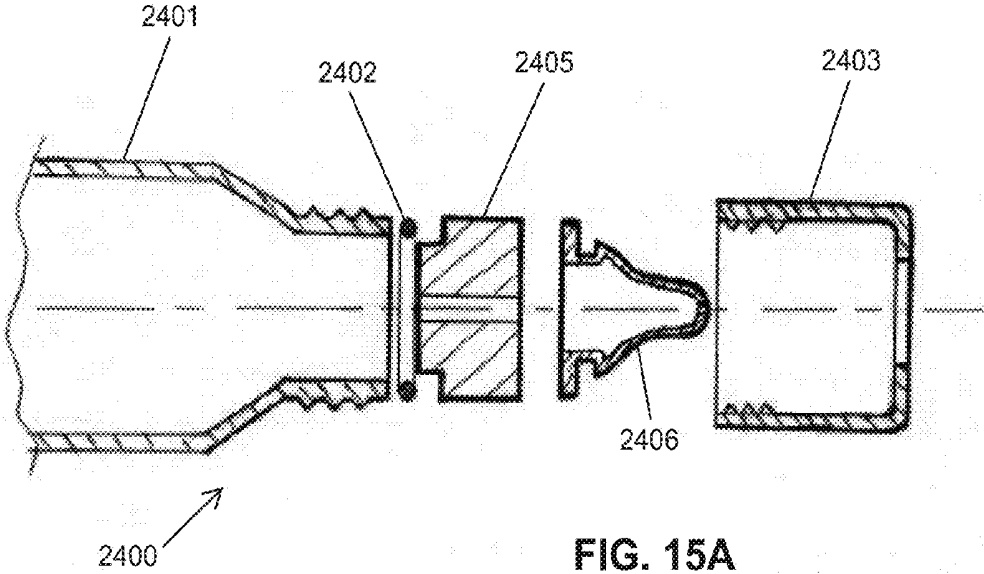

FIG. 15A

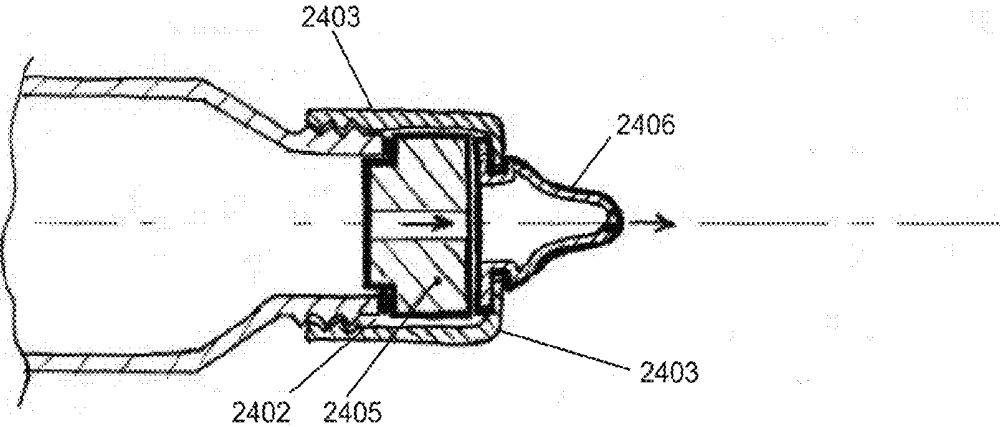

FIG. 15B

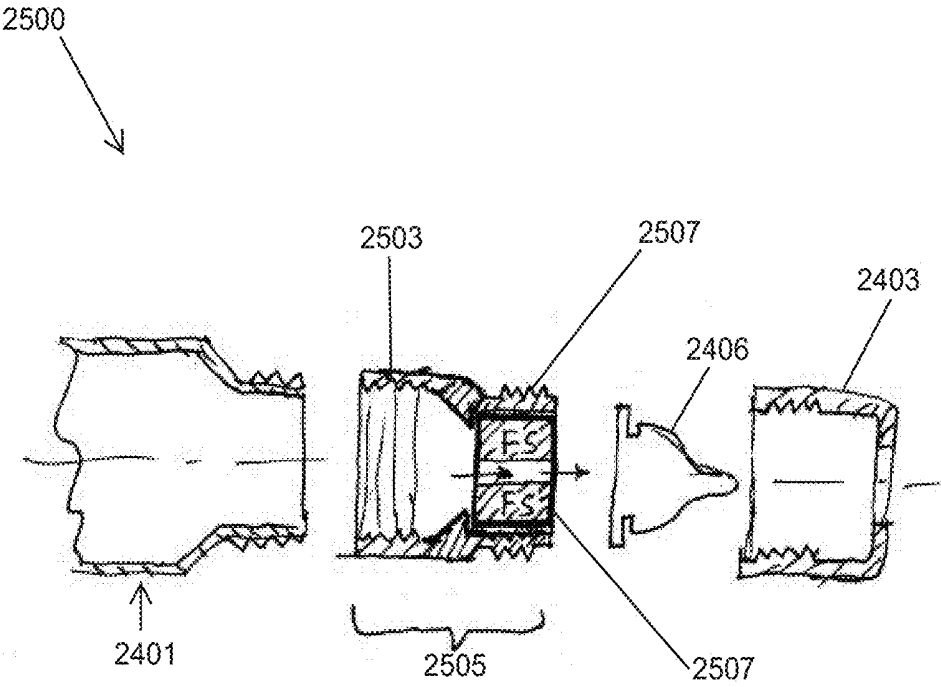

FIG. 16

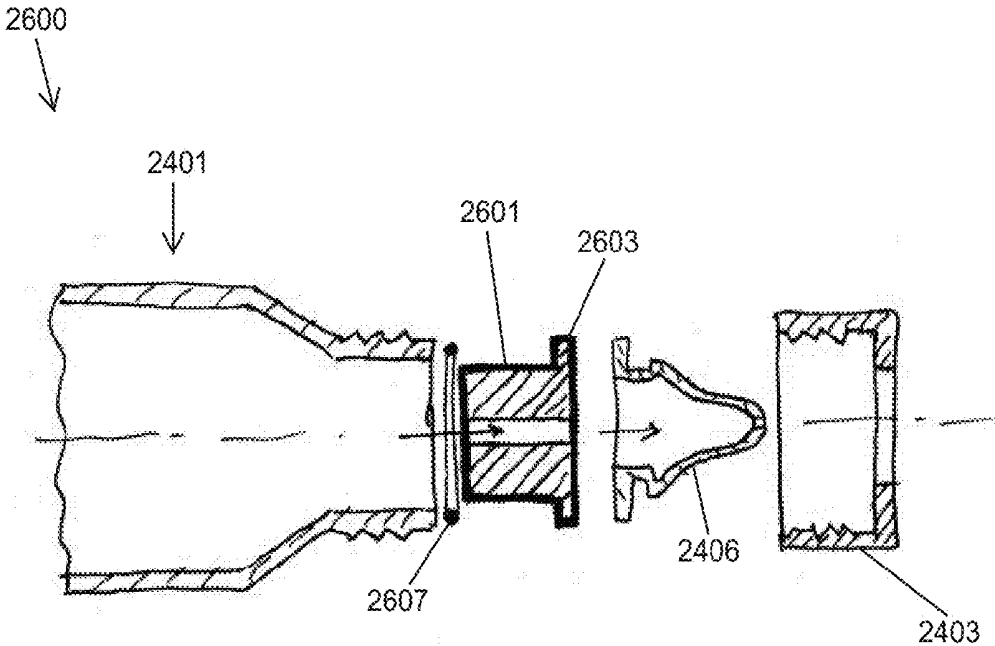

FIG. 17A

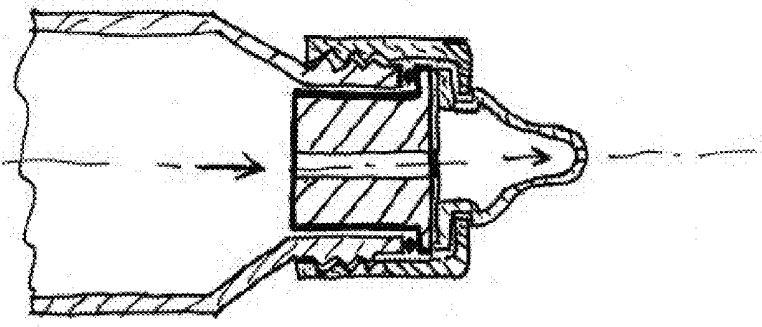

FIG. 17B



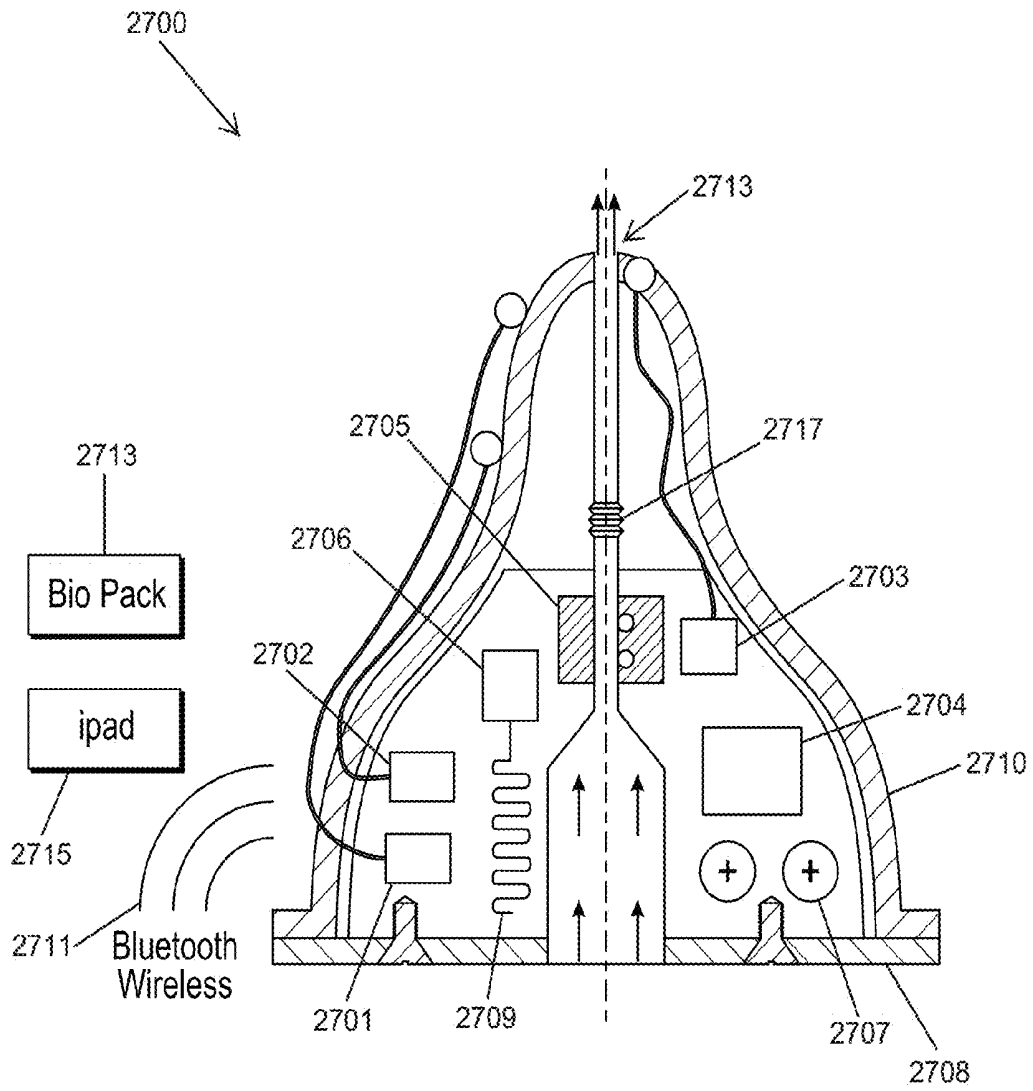

FIG. 18

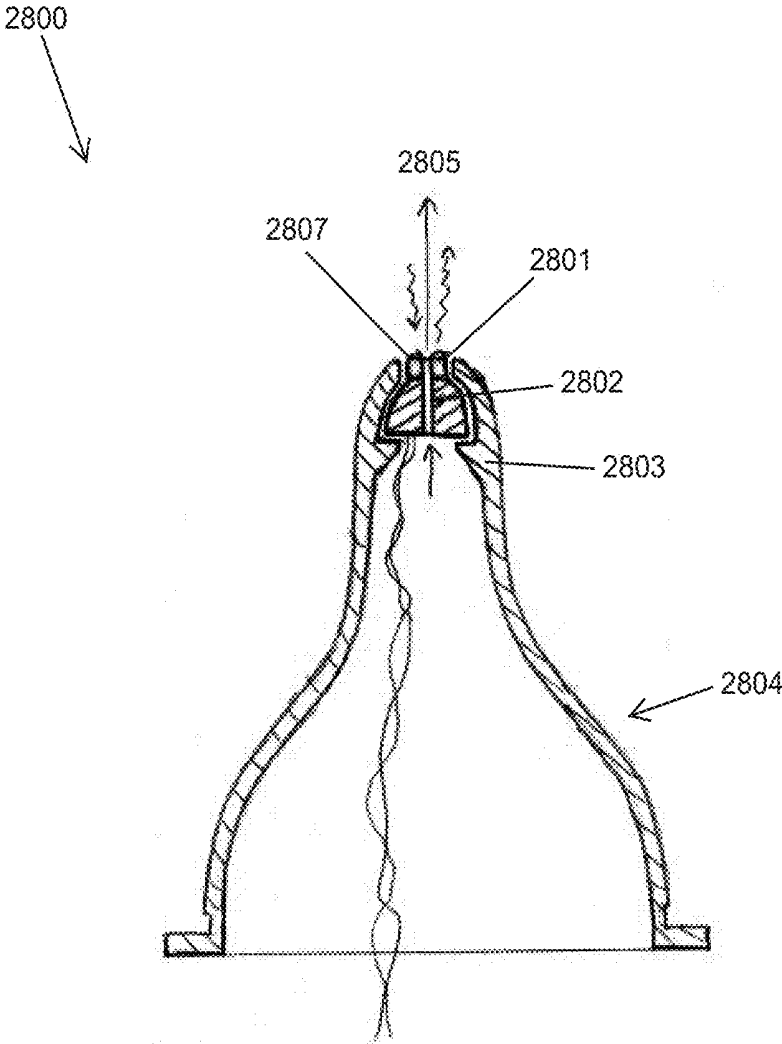

FIG. 19

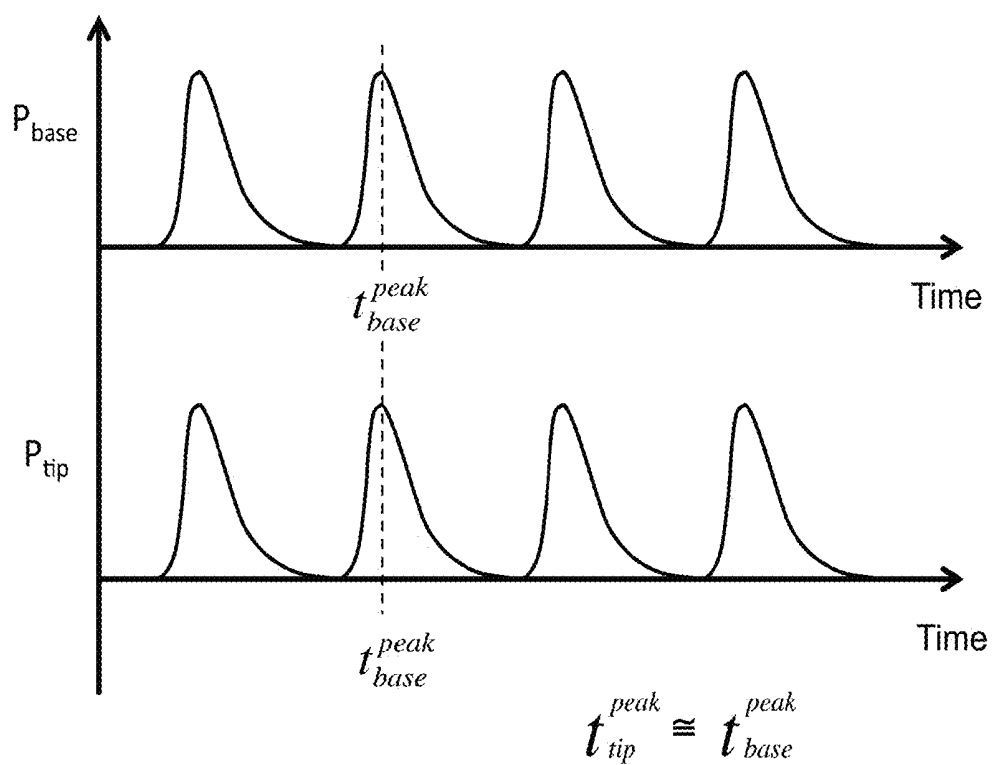

FIG. 20A

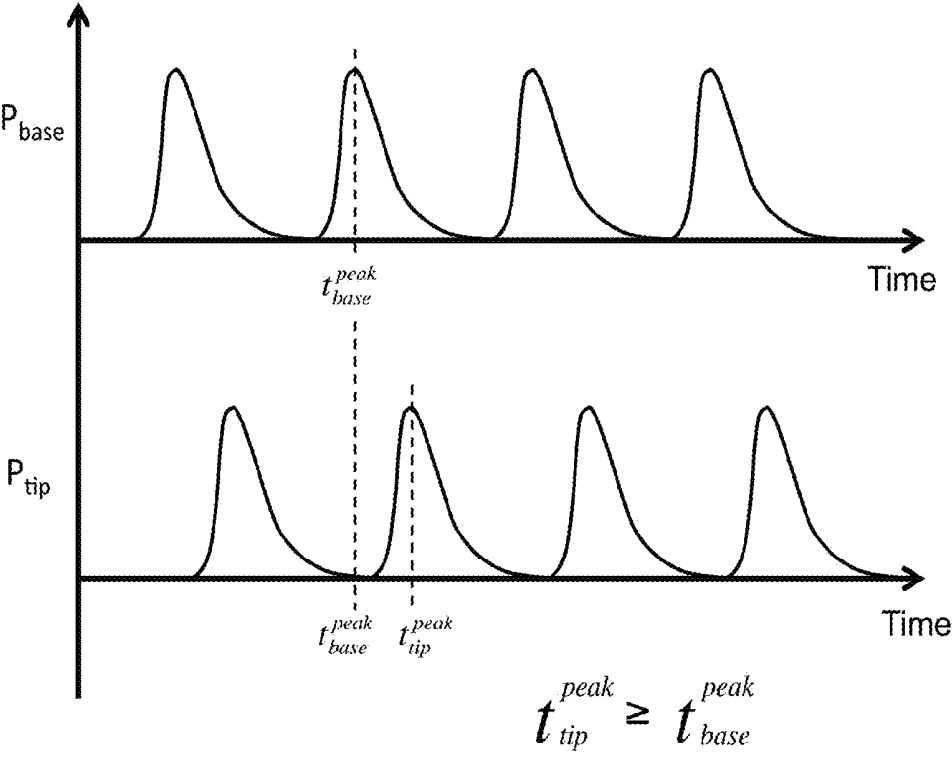

FIG. 20B

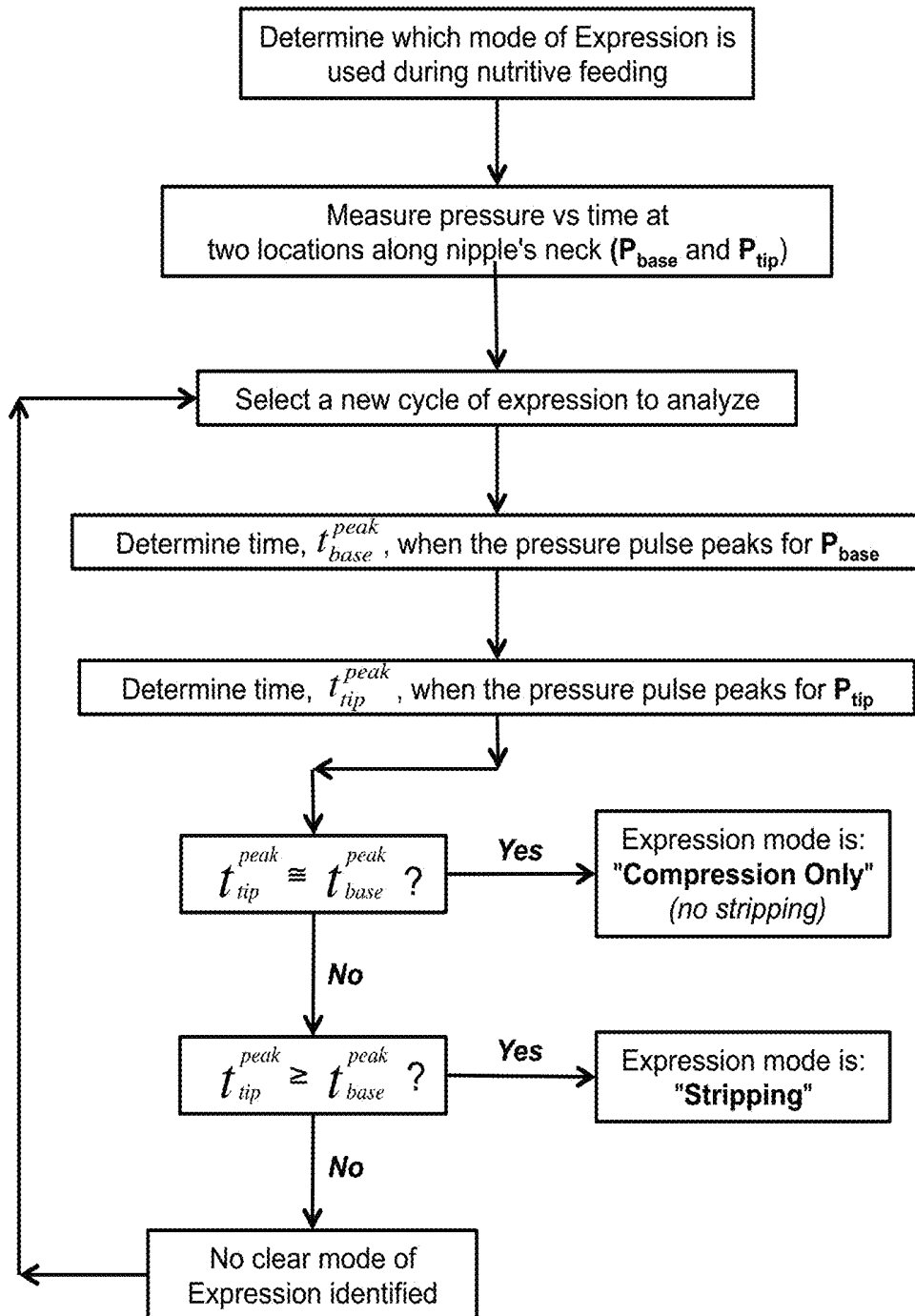

FIG. 21

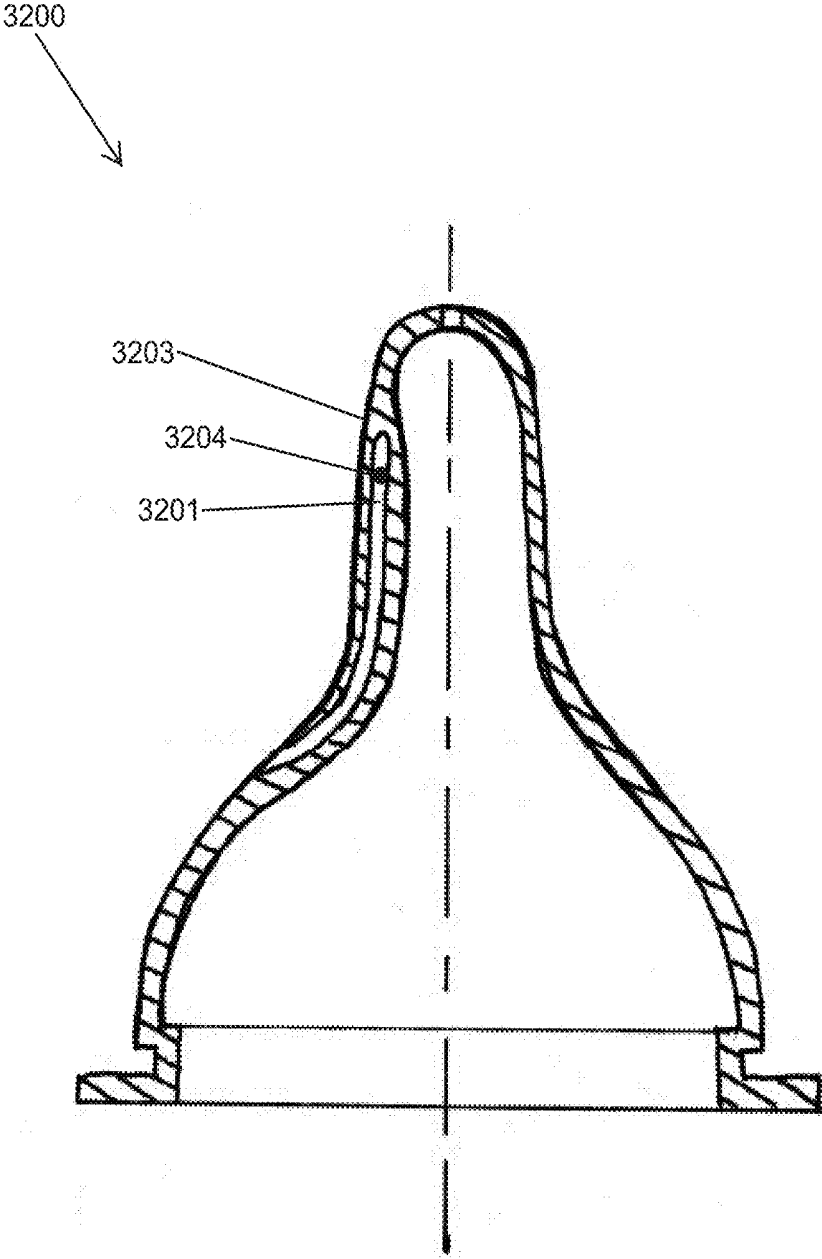

FIG. 22A

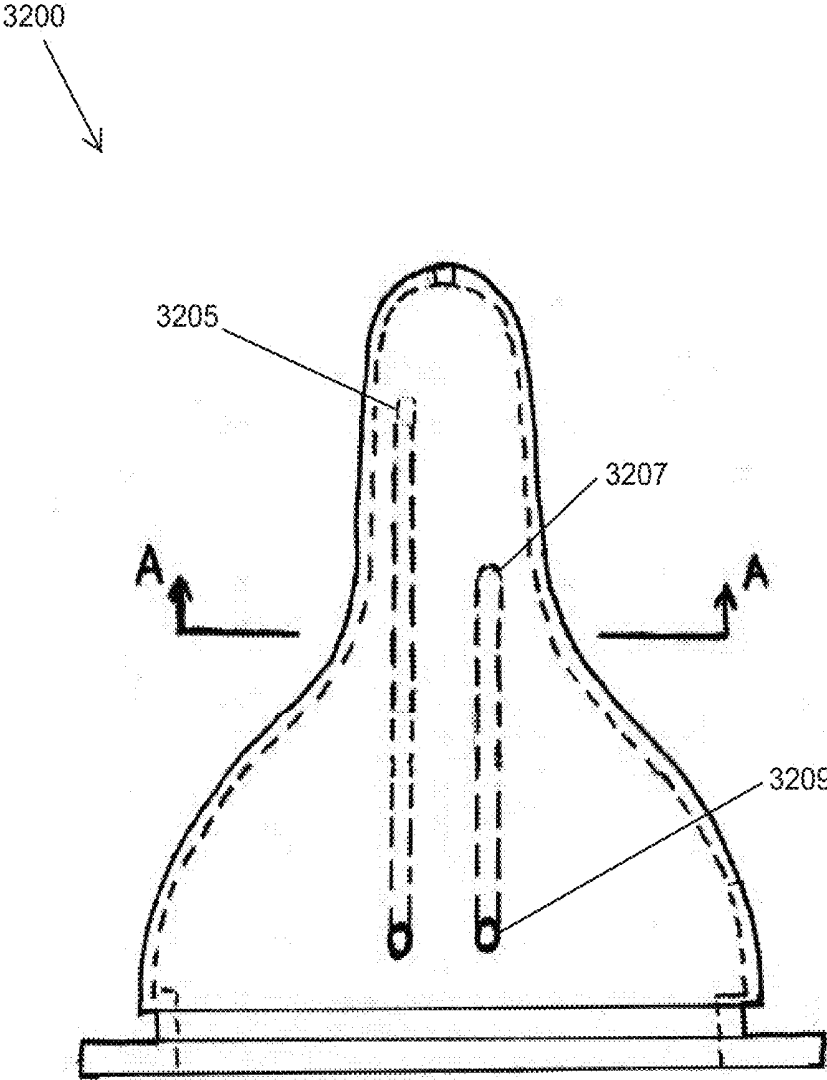

FIG. 22B

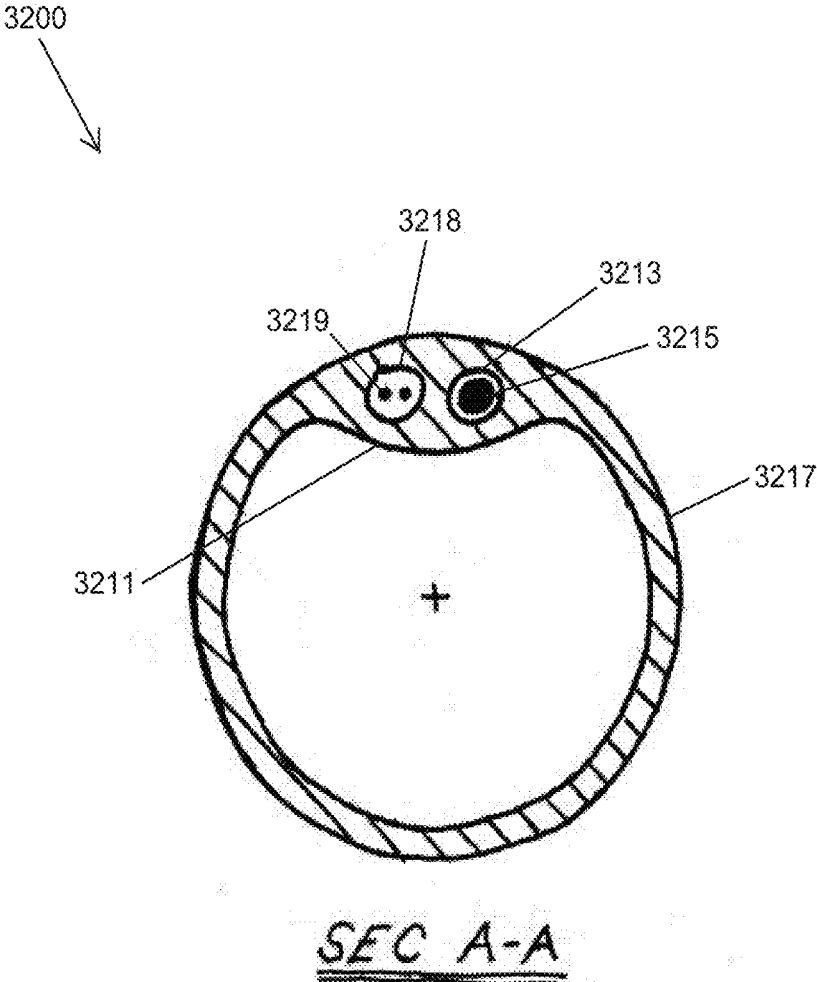

FIG. 22C

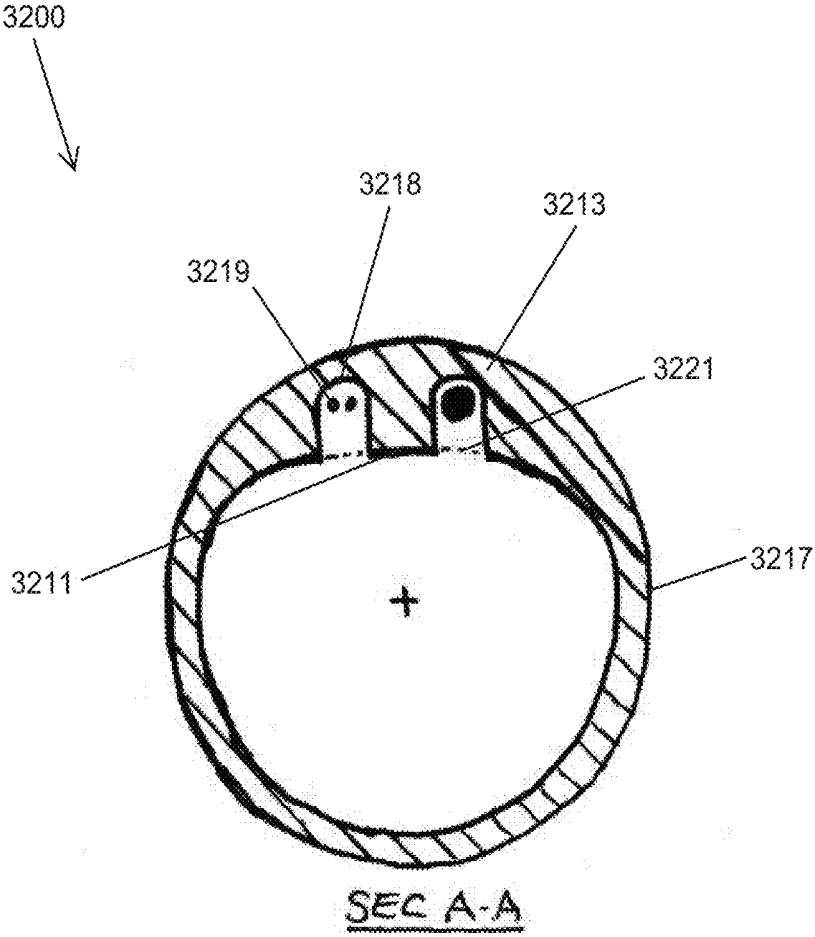

FIG. 22D

SYSTEMS FOR MONITORING INFANT ORAL MOTOR KINETICS DURING NUTRITIVE AND NON-NUTRITIVE FEEDING

CROSS-REFERENCE TO RELATED APPLICATIONS

[0001] This application is a divisional of U.S. patent application Ser. No. 14/416,039, entitled Systems and Method for Monitoring Infant Oral Motor Kinetics During Nutritive and Non-Nutritive Feeding, filed on Jan. 20, 2015, which claims priority to and the benefit of the filing of U.S. Provisional Patent Application No. 61/673,076, entitled Systems and Method for Monitoring Infant Oral Motor Kinetics During Nutritive and Non-Nutritive Feeding, filed on Jul. 18, 2012, and the specification and claims thereof are incorporated herein by reference.

BACKGROUND OF THE INVENTION

Field of the Invention

[0002] The present invention relates, in general, to improved systems, methods, and devices for monitoring the oral motor kinetics of an infant during nutritive sucking (NS) and non-nutritive sucking (NNS).

Introduction

[0003] As the ability of an infant/newborn to feed by mouth safely and efficiently is dependent on the proper development of his/her oral feeding skills, researchers have developed a number of systems for monitoring infant sucking. Sucking is the mechanism used by an infant to feed in order to obtain milk/nutrition. Sucking comprises two components, Suction and Expression. Suction corresponds to the generation of a negative pressure in the oral cavity (intraoral) which draws the liquid into the mouth. Expression corresponds to the generation of a positive pressure when the tongue squeezes the nipple against the hard palate which ejects the liquid into the mouth. The systems for monitoring infant sucking fall into three categories. The first category measures the number of sucks by the number of pressure changes inside the nipple/bottle (1-3). The second monitors only the Suction component of sucking (4, 5). The third system monitors both components of sucking, Suction and Expression (6-9). Suction is defined as the negative intra-oral pressure exerted to draw milk from a bottle or breast into the mouth. Expression, is defined as the compression and/or lengthwise stripping of the nipple (bottle or breast) by the tongue, pushing up against the infant's hard palate to eject milk into the mouth (10, 11).

[0004] As the infant's oral motor skills develop, it has been shown that the Expression component appears first, followed by the Suction component (9). Infants using the Expression component alone can feed by mouth safely and successfully, albeit not as efficiently as when using a rhythmic alternation of Suction and Expression (8, 9); the latter being recognized as the full-term sucking pattern (6, 7, 9). These studies demonstrate the physiologic and functional importance of the Expression component of sucking. It has been speculated that compression primarily occurs with immature Expression, while stripping which also includes compression occurs with mature Expression. In brief, studies using monitoring systems that do not include both

components of sucking, and in artificial settings, lead to an incomplete understanding of oral motor kinetics and feeding skills. This not only threatens the infants' safety and competence when feeding by mouth, but it also provides an inaccurate knowledge base for the development of oral feeding interventions.

BACKGROUND OF THE PRESENT INVENTION

[0005] An embodiment of the present invention measures oral motor kinetics of an infant. Both the Suction and Expression components of sucking were measured using a miniature pressure transducer for each component (total of 2 transducers), during normal oral feeding sessions (FIG. 1). The first system allowed monitoring with a standard bottle as used in nurseries, and in which infants obtained milk regardless of the sucking pattern they used, Expression alone or alternation of Suction/Expression. The individual Suction and Expression pressure traces were recorded simultaneously; and the overall oral feeding performance was characterized by evaluating two parameters, the percent of overall milk transfer [(volume taken/volume to be taken)×100] and the rate of milk transfer over the entire feeding period (ml/min) (8). Referring now to FIG. 1, pressure transducer plates **103** are associated with the nipple of instrumented bottle **101**. A soft Silastic tubing **105** provides covering for the transducer **103** when transducer **103** is partly located outside of the nipple of bottle **104**. This prevents the transducer **103** from being in direct contact with infant's oral cavity. Gray shading **102** indicates fluid for delivery through the nipple. Transducer **103** may measure negative pressure (Suction) or positive pressure (compression) or both. Suction pressure signal **109** and Expression pressure signal **111** are transmitted via wires in communication with signal processor **113**. The wires are located within tubing **107**. The tubing may be for example PE. In one embodiment the tube **105** is connected to tube **107**. However, the signal may be transmitted wirelessly also. The processed signal [-] or [+] is displayed on monitor **115**. The negative pressure is detected at transducer **103** (illustrated as a dot connected to wire **112** in the lower portion of the tip of the nipple).

[0006] The stages of infant feeding were recorded. A 5-point scale (1A; 1B; 2A; 2B; 3A; 3B; 4; 5) characterizing five developmental stages of nutritive sucking during bottle feeding, beginning with the appearance of only the Expression component, followed later by that of the Suction component (FIG. 2), was validated. Immature sucking is characterized primarily by the use of Expression-alone (Stage 1, which is less efficient); while mature sucking, as seen in infants born at term gestation, is characterized by the rhythmic alternation of Suction/Expression (Stage 5, which is more efficient). A direct relationship was demonstrated to exist between these developmental stages and the oral feeding performance parameters, as defined above (9).

[0007] The understanding of the maturation process in infant sucking skills, gained with measurements from the first OMK system, has allowed the development of preventive and therapeutic interventions to assist infants with oral feeding difficulties (12-16).

BRIEF SUMMARY OF THE INVENTION

[0008] The present invention relates to systems, methods, and devices for monitoring an infant's Oral Motor Kinetics

(OMK). We define the term “oral motor kinetics” as being “the changes in oral motor skills” of an infant as the infant matures. Knowledge of an infant’s OMK parameters and characteristics can be used to assess the functional significance of the different sucking components, i.e., the plasticity of infant sucking skills in relation to their oral feeding performance, at a particular time, during the developmental period and/or during preventive or therapeutic intervention programs. The devices and methods of an OMK system can provide a unique means for studying the nonnutritive and nutritive sucking skills of individual infants in a natural setting, i.e., during a normal feeding session; as opposed to an artificial one, e.g. when milk is only delivered to the baby if he uses the Suction component. This is particularly of germane importance when monitoring nutritive sucking, insofar as researchers aim at gaining an understanding of the impact that such skills can have on how safely and efficiently an infant orally feeds and how best to develop efficacious interventions to enhance such performance.

[0009] OMK monitoring systems, according to an embodiment of the present invention, offer several features, all of which can benefit infants. To monitor nonnutritive sucking, monitoring sensors can be adapted onto a pacifier, or onto a disposable glove, such as routinely used by feeding therapists for the clinical evaluation of infants’ sucking. To monitor nutritive sucking from bottle feeding, monitoring sensors can be adapted to any type of bottle nipples for use on any type of bottle, to a breast, or a nipple shield for breastfeeding.

[0010] When adapted for non-nutritive sucking, it will provide an accurate feedback of the developmental stage of the infants’ Suction and Expression, along with their coordinated activities. Its use as a clinical evaluation tool will offer feeding therapists important information on specific measures relating to an infant’s sucking, e.g., frequency of Suction and/or Expression components, respective amplitude/force (mmHg), number of Suction and Expression per sucking burst, duration of sucking burst (17).

[0011] When adapted for nutritive bottle-feeding, an OMK monitoring system can monitor the Suction and Expression component of sucking, and can also provide information on the flow rate and volume (bolus) of milk intake resulting directly from the infant’s sucking skills, as would normally occur during a normal bottle feeding and not predetermined by existing patented monitoring systems. This is achieved because milk fills the nipple chamber and flow occurs regardless of whether the infant uses Suction, Expression, or a combination of both. As such, its use during bottle feeding will provide not only an exact description of the characteristics of individual infants’ Suction and Expression, e.g., force/amplitude, frequency, interaction, and synchronization, but also their impact on infants’ feeding performance, e.g., ability to complete a feeding session, efficiency/rate of milk transfer. Furthermore, its use over time, as infants mature, will identify their maturation process. For those with oral feeding difficulties, it will help identify potential causes of discrepancy, as well as to monitor the efficacy of any interventions provided.

[0012] OMK monitoring systems are simple to use, non-invasive, and are generally compatible with a wide variety of recording devices equipped with appropriate analytical software programs. The systems and devices can also be easily expanded to simultaneously record other physiological parameters, e.g., swallowing, respiration, esophageal

activity, and clinical vital signs, e.g., oxygen saturation and heart rate. In some embodiments, various components of the monitoring system are disposable (one-time use).

[0013] OMK monitoring systems, according to some embodiments, can quantitatively monitor a variety of variables and parameters, including, but not limited to: a) infant nutritive sucking skills, b) the volume of fluid (i.e., milk) ingested during routine bottle feeding, c) their direct impact of infant’s feeding efficacy, d) infant nonnutritive sucking skills, e.g., on a pacifier, and e) the individual characteristics (simultaneously) of the two components of nutritive and nonnutritive sucking: Suction and Expression. One embodiment of the OMK monitoring system allows an infant to get milk by using their true skills, e.g., Expression only, Suction only, or a combination of both Suction and Expression within a normal feeding, as provided when using a standard feeding bottle.

[0014] An embodiment of the OMK monitoring system can be used for nonnutritive (NNS) (e.g., pacifier, glove system), and/or for nutritive (NS) sucking measurements (e.g., bottle-feeding). The OMK devices and methods can distinguish between Suction and Expression, and they can also differentiate between the two different Modes of Expression, namely: 1) compression-only and 2) compression plus stripping. Some OMK devices can measure the volume of bolus per suck during nutritive sucking (which can be used as a measure of efficacy).

[0015] The various parameters that are monitored by an OMK system can provide useful information on the development of the neuromotor plasticity of the sucking function when the parameters are analyzed as a function of bolus volume.

[0016] One embodiment of the present invention provides for a system for monitoring oral motor kinetics in an infant comprising a nipple comprising a first pressure transducer and a second pressure transducer for detecting pressure when the nipple is placed in the mouth of an infant and a processor in operational communication with the first pressure transducer and the second pressure transducer of the nipple for processing a signal from the first pressure transducer and the second pressure transducer to provide information about the infant’s oral motor kinetics when the nipple is in the infant’s mount.

[0017] Additionally, the nipple may comprise a third pressure transducer located at a distance L_0 from the second pressure transducer on the nipple long axis.

[0018] The processor of this embodiment may be in operational communication with the third pressure transducer for processing a signal from the third transducer to provide information about the infant’s oral motor kinetics when the nipple is in the infant’s mouth.

[0019] The second pressure transducer and the third pressure transducer may be located within a tube positioned at least partially on the exterior of a neck of the nipple such that the tube would be in contact with the mouth of the infant when the nipple is in use.

[0020] Further the second pressure transducer and third pressure transducer may each be a pressure transducer measuring the positive pressure exerted by the Expression component of sucking when the tongue compresses and/or strips the nipple against the hard palate.

[0021] The first pressure transducer may be located at the distal tip of the nipple.

[0022] Additionally, the second pressure transducer may be located closer to a base of the nipple as compared to the position of the third pressure transducer which is located closer to a tip of the nipple as compared to the position of the second pressure transducer.

[0023] Further still the first transducer may be a pressure transducer measuring the negative intraoral pressure exerted by the Suction component of sucking.

[0024] Additionally, the distance L_0 between the second pressure transducer and the third pressure transducer can be between about 0.1-3 cm along the long axis of the nipple.

[0025] Additionally, the nipple may be selected from a nipple shield, a finger of a glove, a pacifier or a nipple of a feeding bottle.

[0026] In this embodiment, the processing by the processor may be selected from the group consisting of receiving, storing, displaying, analyzing and transmitting.

[0027] Additionally, the processor may be operatively connected to a display for displaying the signal from the first pressure transducer and the second pressure transducer.

[0028] Or further still, the processor may be operatively connected to a display for displaying the signal from the first pressure transducer the second pressure transducer and the third pressure transducer.

[0029] Additionally, the operational communication of the processor to the first pressure transducer and second pressure transducer may be wireless.

[0030] Further still the operational communication of the processor to the third pressure transducer is wireless.

[0031] Operational communication may include transmitting a signal through a conductive wire or transmitting a signal with a frequency such as infrared frequency or radio frequency or a mechanical communication such as hydraulics. Associated with the nipple includes adjoined, connected, adhered, attached permanently or releasably.

[0032] According to another embodiment, an instrumented nipple comprises a first pressure transducer and a second pressure transducer associated with the instrumented nipple for detecting pressure when the instrumented nipple is placed in the mouth of an infant wherein the first pressure transducer is located at the tip of the nipple.

[0033] Further the first transducer may be a pressure transducer measuring the negative pressure exerted by the Suction component of sucking.

[0034] Further still the second pressure transducer may be a positive pressure transducer for measuring the Expression component of sucking.

[0035] The second pressure transducer may be associated with a neck of the instrumented nipple.

[0036] Further a third pressure transducer may be located on the neck of the nipple at a distance of between about 0.1-3 cm from the second pressure transducer on the nipple's long axis wherein the third pressure transducer is a positive pressure transducer.

[0037] Another embodiment provides for a method for evaluating an infant's oral motor kinetics comprising inserting an instrumented nipple according to any one of the instrumented nipples disclosed herein into the mouth of an infant and detecting the infant's oral motor kinetics by the activation of a pressure transducer of the instrumented nipple according to any one of claims 16-20 from the pressure provided from within the infant's mouth causing activation of the pressure transducer to create a signal. The

signal is received and analyzed from activation of the pressure transducer to determine the oral motor kinetics of the infant during sucking.

[0038] Additionally, the step of analyzing the signal includes measuring over time the pressure at the second pressure transducer and the third pressure transducer located in the neck of the nipple to determine the mode of Expression.

[0039] Further still the oral motor kinetics is non-nutritive sucking when the nipple is a finger glove or a pacifier.

[0040] Additionally, the nipple may be a nipple attached to a feeding bottle delivering fluid to the infant during nutritive sucking.

[0041] Further still the nipple may be a nipple shield placed on a breast delivering milk to the infant during breastfeeding.

[0042] Further still the instrumented nipple of can measure a characteristic of sucking selected from the group consisting of the duration of the sucking action, the amplitude/force (mmHg) of the Suction and Expression components of the sucking action and the number of Suction and Expression per sucking burst.

[0043] The method embodiment may further comprise analyzing the Expression component with the instrumented nipple to identify compression and/or stripping signals or may further comprise monitoring the amount of fluid delivered to the infant from the nipple or may further comprise monitoring a clinical parameter selected from the group consisting of heart rate, oxygen saturation, respiration, and esophageal activity.

[0044] Another embodiment of the present invention provides for an instrumented nipple for measuring infant feeding performance comprising a nipple having a tip, and a base connected via a neck wherein the tip contains an nipple exit hole through which fluid exits when the base of the nipple is securely connected to a bottle of fluid wherein the nipple exit hole comprises a calibrated flow orifice insert having a diameter D_0 and a length L_0 wherein a calibrated flow orifice directs all fluid exiting the nipple past a first pressure transducer and a second pressure transducer of the calibrated flow orifice to detect pressure change as the fluid passes through the calibrated flow orifice insert of the instrumented nipple.

[0045] Further still, the first pressure transducer is located at the inlet of the calibrated flow orifice or inside of the calibrated flow orifice near the inlet.

[0046] Additionally, the second pressure transducer is located at the outlet of the calibrated flow orifice or inside of the calibrated flow orifice near the outlet.

[0047] Alternatively, the first transducer and the second transducer are embedded in the sidewall of the orifice.

[0048] Further still the calibrated flow orifice remains unchanged in shape during sucking.

[0049] Further still the calibrated flow orifice may further comprises an internal flange with a large diameter that fits within the nipple at the nipple tip to prevent the calibrated flow orifice insert from exiting the nipple exit hole.

[0050] Another embodiment of the present invention provides a method of measuring infant feeding performance comprising measuring the fluid flow rate of fluid to an infant delivered with an instrumented according to an embodiment of the present invention wherein the difference in pressure between a first pressure transducer (P1) and a second

pressure transducer (P2) is proportional to the square root of the pressure drop, $\Delta P_{1-2} = P1 - P2$.

[0051] Yet another embodiment of the present invention provides for an instrumented nipple for use with an Oral Motor Kinetics (OMK) monitoring system comprising a nipple and a pressure sensitive pad attached to the nipple wherein the pressure sensitive pad comprises a two-dimensional (2-D) array of pressure sensitive elements capable of providing a plurality of real-time electrical signals representing a time.

BRIEF DESCRIPTION OF THE DRAWINGS

[0052] The accompanying drawings, which are incorporated in and form part of the specification, illustrate various examples of the present invention and, together with the detailed description, serve to explain the principles of the invention.

[0053] FIG. 1 is a schematic of an example of an instrumented nipple according to one embodiment of the present invention, adapted to a recording device, for the measurement of Suction and Expression pressures during bottle-feeding.

[0054] FIG. 2 shows the different stages of sucking, Suction and Expression, as infant matures monitored with an OMK system.

[0055] FIG. 3 is an isometric view of an example of an instrumented bottle nipple, attached to a bottle according to one embodiment of the present invention.

[0056] FIG. 4 is a schematic of an example of an instrumented disposable glove.

[0057] FIG. 5 is a sample tracing showing the simultaneous pressure traces of Suction, Expression, swallowing, and respiration.

[0058] FIGS. 6A and 6B illustrate embodiments of an instrumented nipple.

[0059] FIG. 7 illustrates an embodiment of an instrumented nipple.

[0060] FIGS. 8A and 8B illustrate embodiments of an instrumented nipple.

[0061] FIG. 9 illustrates an embodiment of an instrumented nipple.

[0062] FIGS. 10A and 10B illustrate embodiments of an instrumented nipple.

[0063] FIG. 11 illustrates multiple methods of making an instrumented nipple.

[0064] FIG. 12 illustrates an embodiment of an instrumented nipple.

[0065] FIGS. 13A, 13B, 13C and 13D illustrate embodiments of an instrumented nipple.

[0066] FIG. 14 illustrates an embodiment of an instrumented nipple.

[0067] FIGS. 15A and 15B illustrate embodiments of an instrumented nipple.

[0068] FIG. 16 illustrates an embodiment of an instrumented nipple.

[0069] FIGS. 17A and 17B illustrate embodiments of an instrumented nipple.

[0070] FIG. 18 illustrates an embodiment of an instrumented nipple.

[0071] FIG. 19 illustrates an embodiment of an instrumented nipple.

[0072] FIGS. 20A and 20B illustrate a representative trace of infant oral motor kinetics as measured with an embodiment of an OMK system.

[0073] FIG. 21 illustrates a method for determining which mode of Expression is used during feeding as measured with an instrumented nipple.

[0074] FIGS. 22A, 22B, 22C and 22D illustrate an embodiment of an instrumented nipple.

DETAILED DESCRIPTION OF THE INVENTION

[0075] Embodiments of the present invention relate, in general, to improved systems, methods, and devices for monitoring the oral motor kinetics (OMK) of an infant during nutritive (NS) or non-nutritive (NNS) sucking.

[0076] Note: the term "infant" is broadly defined herein as including any infant mammal, not just human infants. Also, the term "infant" is further defined as including any age, i.e., ranging from premature infants (and mammals) to elderly people (and mammals).

[0077] One aspect of an embodiment of the present invention provides for an improved OMK monitoring system that simultaneously measures Suction and Expression forces and pressures applied to a nipple by the infant. This can be accomplished, for example, by using miniature/micro pressure transducers attached at specific locations on the nipple. For example, these can be placed flush to the tip of the nipple, without protruding into the infant's mouth, to directly measure the Suction component of sucking, i.e. the negative intraoral pressure and also along the midsection/neck of the nipple to directly measure the Expression component of sucking, i.e. the positive compressive pressure generated by the compression and/or stripping of the nipple between the tongue and the hard palate.

[0078] Another aspect of an embodiment of the present invention is that an instrumented nipple should replicate a standard bottle (e.g., with respect to geometry, shape, texture, smoothness, symmetry, and stiffness/elasticity (durometry), with milk filling the entire chamber inside the nipple, especially when monitoring the Expression component of sucking, so that the infant's natural feeding regimen can be simulated as closely as possible.

[0079] Another aspect of an embodiment of the present invention provides an, OMK monitoring system, that when used on the same subject within the same time frame, comparing nonnutritive and nutritive sucking, can be used to determine whether an infant's oral feeding problems are due to issues with sucking, or due to some other physiological function, e.g., swallowing, breathing, upper gastrointestinal function, etc.

[0080] FIG. 3 illustrates an embodiment of an instrumented OMK nipple. FIG. 3 shows an assembly of a first embodiment of an OMK monitoring system, which is adapted for use with a bottle nipple 309. The Suction pressure is monitored with Mikro-tip pressure transducers 310 and the Expression pressures are monitored with Mikro-tip pressure transducers 306 and 308 (Model SPR-524, Millar Instr., Houston Tex.). The elements 310, 308, and 306 in FIG. 3 show the approximate placements of the pressure transducer plates (the transducer plate is the active, sensor part of the transducer that senses and responds to the applied pressure forces). For measuring the Suction component of sucking, the pressure transducer 310 is inserted through a polyethylene tubing (PE200, ID, Clay Adams, Becton Dickinson & Co, Parsippany, N.J.) flush to the tip of the nipple, without protruding into the infant's mouth. The nipple end of this PE 200 tubing is flared gently so as to anchor to the

nipple. For measuring the Expression component, transducer **306** is positioned closer to nipple base **307**. Transducer **308** is positioned near nipple tip **309**.

[0081] Note that the examples shown in FIG. 3 illustrate another preferred feature of the improved OMK monitoring systems and devices, which is that the miniature pressure transducers measure pressure forces directly (i.e., the location where the actual forces are applied to), unlike standard ones that are remotely connected at a distance through air- or liquid-filled tubing, which have a risk of dampening amplitude of responses and delaying of event timing.

[0082] In FIG. 3, the Expression component is monitored using one or more micro-sized (one the order of 1 mm) pressure transducers **308** and **306**. The transducer has an active, sensing head (the “transducer plate”) that comprises a pressure-sensitive plate or membrane. Each transducer is inserted into a short (2.5 cm) piece of soft, transparent catheter tubing (Silastic, 1.3 mm ID, Dow Corning Corp, Midland, Mich.), which physically isolates the transducer from the infant’s mouth. The short segment of soft, transparent catheter tubing is connected, in turn, to a longer section of stiff polyethylene tubing (PE 200). The short Silastic portion **304** is exteriorized along the outer surface of the nipple, in the relatively straight, mid-section/neck of the nipple. The Silastic tubing is transparent, which allows the pressure sensor to be visually inspected. The transducer plate can be positioned at any distance along the ‘neck’ of the nipple. To ensure the proper monitoring and recording of the Expression traces (pressure pulses/spikes), the pressure transducer plate is preferably positioned upward, where it can be pressed against the hard palate by the tongue pushing on the opposite, lower surface of the nipple. This optimizes the recording of the positive pressure generated by the tongue squeezing or stripping on the nipple against the hard palate, and standardizes the position of the tubing from one infant to another.

[0083] In FIG. 3, the Silastic piece **304** is connected to the PE tubing **303** by overlapping the tubings (FIG. 6B). The PE tubing enters the bottle at the base of the nipple **302**. The transducer **306** and **308** and its wiring is inserted into PE tubing **303** through Silastic piece **304** until the pressure plate of **306** or **308** is at a desired distance from the tip of the nipple. The wiring of the transducer inside the PE tubing **303** is protected from damage. The overlap between Silastic **304** and PE tubing **303** is placed exactly at the site where the PE tubing **303** exit the base of the nipple. It is the elasticity of the nipple at the exit site that ensures the two tubings will not disconnect. The use of the soft Silastic **304** has three roles: 1) to prevent direct contact of milk with the pressure sensor, 2) to physically isolate the transducer from the infant’s mouth, and 3) to prevent the possibility of any small parts detaching from the pressure sensor, and being ingested or inhaled by the infant during feeding. Tightening locks **301** at the distal (far) end of the each polyethylene tubing segment can be used to secure the positioning of the pressure transducers within the tubing.

[0084] As previously discussed, the Expression component of oral feeding generally comprises a combination of two different tongue actions (modes): 1) compression-only, where the tongue applies force perpendicular to the nipple’s surface, without any lateral motion (i.e., no stripping), and 2) stripping, where the tongue moves (slides) laterally along the length of the nipple while also compressing the nipple. To determine if the mode of Expression consists primarily of

“compression-only” or “compression plus stripping”, two (or more) separate pressure transducers are mounted in the nipple’s neck region. The two (or more) transducers are spaced apart (staggered) along the length of the nipple. When spaced sufficiently far apart, the staggered pair of transducers provides the ability to monitor and detect a unique “wave” signature that is characteristic of the stripping action. During “compression-only”, the wave signature comprises a single pressure spike/pulse occurring at the same time at both transducers, which is generated when a tongue compresses all at once against the nipple. During “compression plus stripping” the wave signature comprises a pair of closely-spaced, sequential pressure spikes/pulses, which is generated when a tongue strips the nipple (typically, from nipple base to tip).

[0085] The embodiment shown in FIG. 3 comprises a pair of pressure transducers, each individually sheathed inside of their own Silastic catheter tubing segments, that are mounted alongside each other (side-by-side), and are oriented parallel to the nipple’s long axis. One transducer plate is placed closer to the tip of the nipple (“nipple tip”). The other is spaced-apart approximately 1 cm farther away along the long axis of the nipple, and closer to the base of the nipple (“nipple base”). In the case of “compression only”, the nipple is compressed by a non-translating tongue; and simultaneous (or, near simultaneous) pressure changes (spikes/pulses) are recorded from both of the spaced-apart transducers at the same time. In contrast, if the nipple is stripped by a moving tongue (e.g., sliding from nipple base to nipple tip), then a unique “wave” signature is generated by the pair of spaced-apart pressure transducers; with the wave signature comprising a pair of pressure spikes closely-spaced sequentially in time (depending on the tongue’s stripping velocity). A faster-moving tongue during stripping would result in a shorter time interval being measured between the pair of pressure spikes from the spaced-apart transducers. Conversely, a slower-moving tongue during stripping would cause a longer time interval to be measured between the pair of pressure spikes.

[0086] The embodiment shown in FIG. 3 can be successfully adapted to a pacifier or finger glove or nipple guard, for monitoring of oral motor kinetics during nonnutritive sucking (NNS).

[0087] A pacifier having an instrumented OMK nipple as described, may be used to monitor Sucking and Expression behavior during a nonnutritive sucking episode.

[0088] In general, an instrumented OMK nipple can be adapted/coupled to a variety of liquid sources, including: a regular (standard) bottle for routine feeding; a milk reservoir connected to the nipple chamber via a third catheter; any other types of special feeding bottles. Alternatively, a transducer attached to a breast or a nipple shield can be instrumented as an OMK nipple.

[0089] FIG. 4 shows another embodiment, where the pressure transducer configuration shown in FIG. 3 have been adapted onto a disposable glove **601**, for assisting a feeding therapist in his/her clinical evaluation of a patient. This nonnutritive sucking (NNS), ‘finger pressure’ device is a novel and unique quantitative assessment tool. Its use, in conjunction with the routine assessment of anatomical and functional development of an infant’s oral structures, allows therapists to obtain a more accurate evaluation of their patients’ sucking skills. It can also be used as a teaching tool

inasmuch as a subject's assessment can be compared between observers/students and reviewed.

[0090] In general, Suction and Expression pressure transducer signals (– and +, respectively) generated by an instrumented OMK system with transducer **603** and **605** sheathed within Silastic tubing located external to the glove **601**. The Suction pressure signal **615** and the Expression pressure signal **613** from signal transducers **603** and inside **605** are carried through **607** and **609** to the signal processor **617** and recorded at **619**; a system similar to that described in FIG. 1. An instrumented nipple can be combined with other monitoring systems that measure other physiological parameters, e.g., swallowing and respiration.

[0091] A sample tracing illustrating this particular combination of signals, taken using an embodiment of an OMK system that is configured to allow for the simultaneous recordings of pressure signals indicative of Suction, Expression, swallowing, and respiration is illustrated in FIG. 5.

[0092] FIGS. 6A and 6B show schematic illustrations of an OMK instrumental nipple. The embodiment of FIG. 6A comprises a pair of pressure transducers **1117** on the nipple **1100**. Each transducer individually sheathed inside of their own Silastic catheter tubing segments **1115**, that are mounted parallel to each other (side-by-side), and are oriented parallel to the nipple's long axis as shown in **1123** of FIG. 6B. Three general regions of a bottle nipple are identified: the Tip-Section **1111**, Mid-Section (Neck) **1109**, and Base-Section **1107**. The embodiment of FIG. 6B comprises a nipple **1102** having a crown ring **1122** that secures nipple **1102**. For the transducer **1116**, the wire **1104** is housed partly within PE tube **1106** securely connected to Silastic tube **1118**. A knot at the end **1110** serves to anchor the Silastic tube. For the transducer **1112**, the wire **1104** is housed within PE tube **1106** which shows a flared end **1112** flush to the nipple tip. The tube **1106** may be positioned next to the nipple sidewall **1108**.

[0093] FIG. 7 shows another embodiment of an instrumented nipple **1200** for an OMK system, comprising a pair of micro-pressure transducers **1205** and **1207** disposed together inside of the same catheter tubing segment consisting of a Silastic tubing **1203** connected to PE tubing **1201**. The two transducer plates are spaced-apart from each other in the mid-section of the nipple (approximately 1 cm), front-to-back. This configuration (axially spaced-apart) allows the OMK monitoring system to distinguish between “compression-only” and “compression plus stripping” (wave) tongue motion during Expression. Pressure monitoring catheters with multiple high-fidelity pressure sensors, such as those from Millar Instruments, Houston Tex. can also be used. The nipple opening **1209** is located at the distal most portion of the nipple tip region with the transducer tip **1205** separated from the transducer base **1207**.

Other Types of Pressure Sensors

[0094] The phrases: “pressure sensor”, “pressure transducer”, and “sensor/transducer plate” are used interchangeably herein. A micro pressure transducer plate would be an example of an active pressure-sensing element.

[0095] Any, or all, of the following types of pressure sensing/sensor methods, effects, materials, and/or active sensing elements can be used in any embodiment of the present invention (e.g., an instrumented OMK nipple) including, but not limited to: capacitive, resistive, piezoelectric, polyvinylidene fluoride (PVDF), microelectromechanical

systems (MEMS) structures, and optical-type pressure sensing elements and methods.

[0096] Any pressure sensors/transducers, which use optical pressure sensing elements can comprise: a Fabry-Perot cavity pressure sensing element, a Mach-Zender interferometer pressure sensing element, and/or a Bragg grating pressure sensing element.

[0097] Alternatively, pressure sensors/transducers used in any embodiment of the present invention can comprise a 1-dimensional (linear) configuration, or a two-dimensional (planar) array (i.e., matrix) of pressure sensing elements. The pressure strips or pads can output a 1-D or 2-D map or profile of a (time-dependent, dynamic) pressure distribution along a line (straight or curved) or within an area (which can be flat or curved), respectively. An array of pressure sensing elements can be called by a variety of names, including: a pressure sensitive pad (“pressure pad”), a tactile sensor/sensing array, an artificial “electronic skin”, a pressure mapping system, and a flexible pressure sensor. A substrate for holding/supporting the array of pressure sensing elements can be a rigid, semi-rigid, flexible, stretchable, or conformable substrate, depending on the application. The individual, active pressure sensing elements that make up the array can comprise any of the alternative types of pressure sensors listed above, including: capacitive, resistive, piezoelectric, PVDF, MEMS, and optical-type elements.

[0098] One or more pressure sensitive pads (“pressure pad”) can be attached/bonded to any part or surface of the nipple, using any compatible material, including: adhesive, glue, pressure-sensitive adhesive tape, heat-welded, fusion-bonded, ultrasonic bonding, cyanoacrylate, BPA-free silicone parylene conformal coating. Alternatively, the pressure pad(s) can be embedded within the sidewall of the nipple, for example, during injection and blow molding. Alternatively, the pressure pad(s) can be located on the inside (inner/interior) surface of the nipple's sidewall.

[0099] FIGS. 8A and 8B show another embodiment of an instrumented nipple for an OMK system **1300**, comprising a 2-D pressure sensitive pad (“pressure pad” or “tactile sensing array”) **1303** attached to the exterior surface of the mid-section (i.e., neck) **1305** of the nipple's sidewall **1301**. The pressure pad in this embodiment comprises a 2-D array of pressure sensing elements (e.g., capacitive or resistive elements). FIG. 8A/B shows a cross-section view of FIG. 8-A having a pressure pad **1303** attached to the exterior surface of the mid-section (i.e., neck) **1305** of the nipple's sidewall.

[0100] Another embodiment of an instrumented nipple for an OMK system, comprising a pressure pad that is embedded within, and surrounded by, the nipple's sidewall, at the nipple's neck (mid-section region). This embodiment is useful because the pressure pad is physically isolated from the environment of the infant's mouth; any pieces that separate or become loose are contained within the nipple wall. Also, the pressure pad's electrical leads (wires) are protected, and less prone to breakage, because they are located within the nipple.

[0101] Another embodiment of an instrumented nipple for an OMK system, comprising a 2-D pressure pad attached to the interior/inner surface of the mid-section (i.e., neck) of the nipple's sidewall. This embodiment is useful because the pressure pad is physically isolated from the environment of the infant's mouth; any pieces that separate or become loose

are contained within the nipple cavity. Also, the pressure pad's electrical leads (wires) are protected, and less prone to breakage, because they are located inside the nipple.

[0102] In general, a 1-D pressure array can be positioned at a variety of different locations, including, but not limited to: a) on the exterior surface of the nipple (as illustrated in the example of FIG. 11), or, alternatively, b) embedded within the sidewall of the nipple itself, or c) positioned inside of the interior wall of the nipple (e.g., glued to the inner surface of the nipple wall). Alternatively, the 1-D array can be held by a tube having the same diameter as the array, with the array's wires inside the tube. In some embodiments, such a tube can be held by a rigid grid that is fit at the base of the nipple and held in place by the nipple crown (i.e., crown ring).

[0103] FIG. 9 shows another embodiment of an instrumented nipple for an OMK system 1601; comprising a 1-D, linear array of pressure sensing elements 1603 (i.e., a linear strip of pressure sensing elements). In this embodiment, the orientation of the 1-D, linear pressure-sensing array is aligned parallel to the nipple's centerline 1605.

[0104] Another embodiment is an instrumented pacifier or finger glove or nipple shield for an OMK system, comprises a 2-D tactile sensing array (i.e., pressure pad), for monitoring sucking and Expression in a non-nutritive setting. Alternatively, (not shown), a 1-D linear array of pressure sensing elements (i.e., a linear pressure strip), can be attached to the pacifier or finger gloves or nipple shield.

[0105] In other embodiments, a 1-D linear array of pressure sensing elements (i.e., a linear pressure strip), can be attached to a finger of the glove (in addition to, or in place of, a 2-D pressure pad). Alternatively, a 1-D linear pressure strip can be placed on one finger of the glove, and a 2-D pressure pad can be placed on a different finger of the same glove (e.g., on an adjacent finger). Alternatively, a 1-D linear pressure strip can be attached (i.e. taped) directly to a person's finger underneath a glove.

[0106] FIG. 10A shows another embodiment of an instrumented nipple for an OMK system 1900, wherein the sensor for measuring the intra-oral pressure 1905 (i.e., inside of the infant's mouth) comprises a fiber optic pressure sensor 1901. The fiber optic sensor is located close to the nipple's orifice 1907, and the active head/sensing surface 1904 is mounted flush with the nipple's outer surface, through an access hole 1902 in the nipple's sidewall 1909. A retaining clip 1903 can be used to hold the sensor in place.

[0107] FIG. 10B shows another embodiment of an instrumented nipple for an OMK system 1902, wherein the sensor 1912 for measuring the intra-oral pressure (i.e., inside of the infant's mouth) comprises a 2-D pressure sensitive array (pressure pad) that is attached (e.g., adhesively bonded) to the inside of the nipple's sidewall, covering a 2nd hole/opening 1906 in the nipple's sidewall near the tip. Near the opening 1910, the 2nd hole 1906 provides access through which the pressure pad can sense (measure) the pressure outside of the nipple (i.e., the intra-oral pressure). The backside of the pressure pad may have a waterproof backing or coating (e.g., silicone coated, epoxy-coated, Gore-Tex membrane), to prevent milk from leaking out through the 2nd hole. The 2nd hole should be large enough in diameter to provide sufficient access to the pressure pad, through the hole, by the negative pressure inside the mouth generated when sucking. Leads 1904 may be present to connect transducer 1912 to a recording device (not shown).

[0108] FIGS. 11A, 11B and 110 show an example of a 3-step process for making an instrumented nipple for an OMK system. Panel A illustrates a recessed pocket 2003 is formed in the sidewall of the nipple's neck region. The depth of the pocket can be, for example, 1/2 of the thickness of the sidewall. The recessed pocket 2003 can be formed during injection molding of the nipple (e.g., a silicone nipple). The size of the pocket is slightly larger than the size of the pressure pad 2005. Alternatively, the pocket can be ablated away by a rastered laser. Panel B illustrates a pressure pad 2005 is placed into the recessed pocket 2003. Optionally, the pad can be glued to the nipple. Panel C illustrates, a protective coating is applied over the pressure pad 2007, to form a hermetic seal, and to physically isolate the pad from the environment of the infant's mouth. The coating can extend beyond the edges of the pocket, with the edges of the coating thinned/feathered down. The coating is preferably made of a biocompatible material (e.g., silicone).

Fluid Flow Rate Sensor

[0109] A coarse measurement can be made of the average volume of milk swallowed by an infant per suck (i.e., a "bolus") by measuring or weighing the total volume of milk removed from a bottle during a feeding session and dividing that by the total number of sucks counted by an observer. However, this doesn't provide any information on the instantaneous flow rate during a suck, or the bolus of milk for a single suck.

[0110] In some embodiments of the present invention, the OMK monitoring system comprises a flow sensor means for measuring a volumetric (e.g., ml/s) and/or mass flow rate (e.g., g/s) of a fluid (e.g., milk) flowing out of a nipple during feeding. Preferably, the flow sensor means can measure, as a function of time, the instantaneous velocity or volumetric (or mass) flow rate of fluid flowing out of a nipple. An OMK monitoring system can comprise a flow sensor as the only instrumentation; or, alternatively, the system can additionally comprise other types of sensors (e.g., pressure sensor(s), optical sensor, temperature sensor, etc.).

[0111] The flow sensor means for measuring an instantaneous fluid flow rate ("flow sensor") can utilize or comprise any of a wide variety of methods, devices, and structures that measure/respond to physical properties of a moving fluid (e.g., velocity, and, hence, volumetric or mass flow rate; pressure; density; etc.), including, but not limited to: pressure differential or pressure drop across a flow discontinuity or restriction (e.g., Venturi, calibrated orifice plate), ultrasonic techniques, thermal properties technique (e.g., Resistance Temperature Detectors (RTD) thermistor, hot-wire technique, thermal flow sensor), MEMS micro flow sensor, electrochemical techniques (electrolytes, electrical admittance, "Lab-on-a-Chip"), MEMS Coriolis-effect flowmeter (resonant tube), semiconductor field effect, Particle Image Velocimetry (PIV), and flow-based laser or optical techniques, as described below.

[0112] The volume of liquid (bolus, in ml) passing through the flow sensor, for a single suck, can be calculated by integrating the instantaneous measured flow rate (ml/s) over time, for the duration of the single suck. A typical bolus volume (per suck) is in the range of 0.1-0.4 ml. A typical volumetric flow rate during feeding is in the range of 0-6 ml/min.

A. Flow Rate Sensor Integrated with/within Nipple

[0113] A first class of flow rate sensors comprises one or more sensing elements that are integrated with or within the nipple itself (bottle nipple, nipple shield). With the use of miniature/micro-sized transducers (e.g., pressure transducers) and MEMS manufacturing techniques, it is possible to fabricate fluid flow sensors that are small enough to fit inside the rounded tip region of a nipple, or inserted into the nipple's exit hole. This is particularly useful, because the fluid flow properties (e.g., velocity, density, mass flow rate, volumetric flow rate) are preferably measured right at the point where the fluid leaves the nipple (i.e., the nipple exit hole).

[0114] FIG. 12 shows an embodiment of an instrumented nipple for an OMK system 2100, comprising a calibrated flow orifice 2102 having a diameter of D_0 and a length of L_0 is inserted into the standard flow/exit hole 2104 at the tip of the nipple. The calibrated flow orifice insert 2107 is formed out of a rigid material (e.g., polycarbonate plastic, aluminum, stainless steel) that will retain its shape during use. Unlike the standard hole in a silicone or latex nipple (which changes shape from a circle to an ellipse over time due to non-uniform stretching, and which may have small cracks from ageing or fatigue), the calibrated orifice insert comprises an orifice with a constant inner diameter, D_0 , and a constant length, L_0 ; both of which have been measured with a high degree of accuracy. The cross-sectional shape of the calibrated flow orifice is typically circular; however, it can have any shape (e.g., oval, hexagonal, octagonal), just so long as the shape stays constant over time and doesn't change or distort. The flow rate formula is shown at 2106.

[0115] The calibrated orifice insert 2107 in FIG. 12 has an integral inside/inner flange 2101 with a large diameter ($d-d^1$), which prevents the orifice from being accidentally dislodged from the nipple and being ingested or inhaled by the infant. The calibrated orifice also has an integral outer lip 2103, having a smaller diameter as compared to the inside flange, for retaining and securing the orifice to the nipple sidewall 2105 (which has a typical thickness of 1 mm used in a human infant baby bottle). The inside flange and the outer lip can be circumferentially axisymmetric (i.e., continuously circular). Alternatively, the inside flange and/or the outer lip can comprise a plurality of non-axisymmetric tabs or wings, e.g., 3-6 tabs (not illustrated). Preferably the calibrated flow orifice insert fits tightly inside the nipple's hole, and seals well to the nipple's sidewall 2105, in order to prevent any fluid from flowing in gaps and bypassing the main flow through the orifice open channel.

[0116] In general, the dimensions (length and diameter) of an orifice insert can be adjusted and optimized to produce a larger (or smaller) pressure drop, as needed, to better match the typical fluid flow rates generated by an infant during an oral feeding session.

[0117] Once the orifice has been calibrated, then the fluid flow rate is proportional to the square root of the pressure drop, ΔP , where $\Delta P = P_1 - P_2$ 2106, between the pressures at the inlet and outlet of the orifice. The calibrated orifice is typically pre-calibrated at the manufacturer by accurately measuring the flow rate as a function of pressure drop across the orifice. This results in a linear, straight-line plot with minimal scatter of data points.

[0118] In the device of FIG. 12, the inlet pressure, P_1 , can be measured by any type of micro-pressure transducer, fiber optic pressure transducer, etc., at a point inside of the nipple

and close to the tip. The transducer(s) optionally can be attached to the orifice. The outlet pressure, P_2 , is the same as the intra-oral pressure inside the infant's mouth, which can be measured by any type of micro-pressure transducer, fiber optic pressure transducer, etc. that has been inserted through the nipple's sidewall and into the intra-oral space to monitor the pressure inside of the infant's mouth, but without protruding into the baby's mouth (see, e.g., FIGS. 3).

[0119] FIG. 13A shows another embodiment of an instrumented nipple for an OMK system 2200, comprising a calibrated flow orifice 2102 inserted into the standard flow/exit hole at the tip of the nipple. FIG. 13A is similar to FIG. 12, except that the pressure drop is measured at two different points located inside of the orifice's channel.

[0120] Two different examples of means for measuring pressure are illustrated schematically in FIG. 13A. On the left hand side of the orifice, two MEMS-based pressure sensors 2211 (measuring P_1 and P_2) are disposed on a substrate, which, in turn, is embedded within the thick sidewall of the calibrated orifice 2102. Small ports (horizontal holes) 1 and 2 connect individually the two MEMS pressure sensors to the pressurized fluid flowing inside the orifice. The fluid flow rate is proportional to the square root of the pressure drop, ΔP_{1-2} , where ΔP_{1-2} .

[0121] On the right hand side of the orifice in FIG. 13A, two MEMS-based fiber optic pressure sensors 2205 (measuring pressures P_3 and P_4) are embedded in the thick sidewall 2105 of the calibrated orifice. Small ports 3 and 4 (horizontal holes) individually connect the two fiber optic pressure sensors 2205 to the pressurized fluid flowing inside the orifice, or, alternatively, the head of the fiber optic sensor can be mounted flush with the surface, which puts the sensor in direct contact with the fluid. The fluid flow rate is proportional to the square root of the pressure drop, $\Delta P_{3-4} = P_3 - P_4$. The two different pressure drops should match each other closely.

[0122] The pair of laser fiber optic pressure sensors can be, for example, a model No. OPP-M25, manufactured by OpSens, Inc., in Quebec, Canada (www.opsens.com). This model has an outer diameter of the sensing head of 0.25 mm (250 microns), a pressure range of -50 to +300 mm Hg, a precision of +/-2 mm Hg, and a resolution of 0.5 mm Hg. OpSens also makes a larger fiber optic pressure sensor, OPP-M40, with a 0.4 mm (400 microns) OD of the sensing head. The smaller model, OPP-M25, is the smallest MEMS based optical pressure sensor available on the market today, and is used in a wide variety of medical applications, including: cardiovascular, intracranial, intrauterine, intraocular, intervertebral disc, urodynamic, and compartment pressure measurements. The optical sensor is immune to interference from radio frequency (RF) fields, magnetic resonance imaging (MRI) fields, and electromagnetic radiation from electro-surgery tools.

[0123] A principal difference between the embodiment shown in FIGS. 13A and 13B, and the embodiment of FIG. 12, is that all of the pressure sensors in FIGS. 13A and 13B are small enough that they can be embedded inside of the relatively-thick sidewalls of the orifice 2105, which makes for a more compact, and more hygienic and safer piece of instrumented equipment.

[0124] In contrast, the pressure transducers in FIG. 12 are mounted outside of the orifice.

[0125] FIG. 13B shows another embodiment of an instrumented nipple for an OMK system 2213, comprising a

calibrated flow orifice **2102** inserted into the standard flow/exit hole **2104** at the tip of the nipple. FIG. **13B** is identical to FIG. **13A**, except that the orifice in FIG. **13B** comprises a necked-down region that creates a much higher flow velocity in the straight test section (i.e., the gauge length/section). The smaller diameter of the necked-down region, coupled with the higher flow velocity, results in a much higher pressure drop, $\Delta P_{1-2}=P_1-P_2$ and $\Delta P_{3-4}=P_3-P_4$.

[0126] The dimensions (length and diameter) of the necked-down region in FIG. **13B**, and the larger diameters of the inlet and outlet of the orifice insert can be adjusted and optimized to produce a larger (or smaller) pressure drop, as needed, to better match the typical fluid flow rates generated by an infant during an oral feeding session.

[0127] FIG. **13C** shows another embodiment of an instrumented nipple for an OMK system **2215**, comprising a calibrated flow orifice **2102** inserted into the standard flow/exit hole **2104** at the fluid delivery opening of the nipple. FIG. **13C** is identical to FIG. **13B**, except that the orifice in FIG. **13C** comprises a Venturi-type necked-down region that creates a much higher flow velocity in the compressed region. With the Venturi-type geometry, the pressures are measured at different locations than in FIG. **13B**. However, the pressure drop equations are the same, i.e., $\Delta P_{1-2}=P_1-P_2$ and $\Delta P_{3-4}=P_3-P_4$. In a Venturi-type flow rate sensor, the volumetric flow rate, Q , is proportional to the square root of the pressure drop ΔP_{1-2} .

[0128] FIG. **13D** shows another embodiment of an instrumented nipple for an OMK system **2218**, comprising a calibrated flow orifice **2102** inserted into the standard flow/exit hole **2104** at the tip of the nipple. FIG. **13D** is identical to FIG. **13C**, except that the orifice **2102** in FIG. **13D** comprises a compressed, funnel-shaped, flow channel that creates an even greater flow velocity at the exit of the compressed end of the orifice. The use of a compressed, funnel-shaped flow channel design for the calibrated flow orifice insert will generate higher pressure-drops across the orifice that result in accelerated flow ($4\times$) **2111**.

[0129] FIG. **14** shows other embodiments of an instrumented nipple for an OMK system **2300**, comprising a fluid flow rate sensor **2303** mounted inside of a nipple, placed close to the rounded tip **2307**. The OMK nipple has been modified to provide a plurality of injection-molded features (e.g., indentations, protrusions, shoulders, bumps) to support and grip the flow sensor's housing (which can be cylindrical). The molded indentations in FIG. **14** can be continuous circumferentially; or, alternatively they can be discontinuous circumferentially.

[0130] In the embodiment shown in FIG. **14**, the molded shoulder tabs/wings/grips **2309** are discontinuous in the circumferential direction. During installation of the flow sensor, this feature (discontinuous tabs/wings/grips) allows the nipple's neck to be temporarily stretched/pulled radially outwards. This opens up the molded grips radially, and permits the flow sensor to be inserted into the nipple and past the tabs/wings/grips, as far as possible towards the tip. Then, after the releasing the neck, the tabs/wings/grips contract radially inward and grab/hold onto the sensor. In an alternative embodiment, the molded shoulder grips are absent.

[0131] In some embodiments, the bottle nipple is modified to make it easier to use with miniature/micro pressure sensing catheters (e.g., Millar transducers, where the pressure sensing transducer plate(s) are mounted at the distal end of a small diameter (e.g., less than 1 mm dia.) catheter). The

bottle nipple is modified so that the nipple has a section comprising thicker (i.e., thickened) sidewall located on the hard palate side (i.e., the side that would be against the infant's hard palate), and a normal-thickness sidewall on the side facing the infant's tongue. One or more channels or tunnels are disposed within the thickened sidewall section. The thickened sidewall makes the nipple slightly asymmetric (non-symmetric) with respect to the nipple's central axis. The tunnel also contains any parts of a pressure-sensing catheter that might come loose, and prevents those parts from being swallowed or inhaled by the infant. A disadvantage of inserting the pressure transducers within the tunnels is that the amplitude of the pressure signal will be reduced (dampened), as compared to the externalized transducers that are covered with the thin Silastic sheath (as shown in FIG. **1**). They will be externalized at the base of the nipple, like it is currently done (see FIG. **1**).

[0132] FIG. **22A** shows a cross-section view through an asymmetric nipple **3200**, illustrating a tunnel **3201** disposed inside of a thickened sidewall on the hard palate side. A pressure-sensing catheter with a transducer plate **3204** located at the distal end of the catheter **3203** can be inserted into the tunnel **3201**. In this configuration, the use of a protective Polyethylene (PE) or Silastic tubing sheath around the pressure-sensing transducer is not required, because it is protected within the tunnel.

[0133] Alternatively, the tip of the second tunnel is closer to the base, than the first tunnel shown in FIG. **22A**. By comparison, the tip of the tunnel in FIG. **22A** is closer to the tip of the nipple.

[0134] FIG. **22B** shows a side view of the asymmetric nipple **3200**, with hidden lines indicating the locations of the tunnels **3209** for holding the pair of Expression pressure transducers, PT_1 **3205** and PT_2 **3207**, respectively.

[0135] FIG. **22C** shows the cross-section 'A-A' of the asymmetric nipple **3200**, showing the thickened wall **3211** containing two tunnels (holes) **3213** and **3218**. In this example, the tunnel on the left has a pair of signal wires **3219** leading to/from a pressure transducer (e.g., PT_1 (not shown)), and the right tunnel containing a pressure transducer head **3215** (e.g., PT_2).

[0136] FIG. **22D** shows the cross-section 'A-A' of another asymmetric nipple **3200**, showing the thickened wall **3211** containing two channels **3218** and **3213**. The channel on the left **3218** has a pair of signal wires **3219** leading to/from a pressure transducer (not shown) (e.g., PT_1), and the right channel containing a pressure transducer head (e.g., PT_2). In this example, the channels are open towards the inside of the nipple. After laying (placing) the catheters inside the open channels, the channels can be closed/secured **3221** by a number of different ways, for example: closing the opening with a piece of tape, or filling/caulking the channel with a flexible adhesive filler material (i.e., silicone).

[0137] Alternatively, the channels are open towards the outside of the nipple. After laying (placing) the catheters inside the open channels, the channels can be closed/secured by a number of different ways, for example: closing the opening with a piece of tape, or filling/caulking the channel with a flexible adhesive filler material (i.e., silicone).

Stand-Alone Flow Rate Sensor Module

[0138] A second class of flow rate sensors comprise one or more sensing elements contained inside a stand-alone flow rate module that is separate from the nipple, and positioned

somewhere in-between the fluid reservoir (i.e., milk bottle) and the nipple. Preferably, the flow rate module can measure, as a function of time, the instantaneous velocity or volumetric (or mass) flow rate of fluid flowing into (or out of) the interior volume/space of the nipple. Since the flow rate module is further removed (2-4 cm) from the nipple tip, the measurement of flow rate (and, hence, bolus volume per suck) is a less-direct measurement. Allowing for changes in the internal volume of the nipple when compressed during Expression, the flow rate module should be able to measure negative fluid velocities (milk travelling in the opposite/backwards direction). Likewise, any numerical integration algorithm used to calculate the bolus volume per suck should be able to account for some period of time during a suck when the fluid velocity may be negative.

[0139] The flow rate module can utilize any of the wide variety (presented earlier) of methods, devices, and structures that are capable of measuring properties of a fluid in motion (and, hence, volumetric or mass flow rate), including, but not limited to: pressure differential/drop across a flow discontinuity/restriction (e.g., Venturi, calibrated orifice (ΔP), ultrasonic, thermal flow technique (e.g., RTD thermistor, hot-wire technique), MEMS micromachines, electrochemical techniques (electrolytes, electrical admittance, Lab-on-a-Chip), MEMS Coriolis-effect flowmeter (resonant tube), semiconductor field effect, Particle Image Velocimetry (PIV), and flow-based laser/optical techniques.

[0140] A stand-alone flow rate module can have a generally cylindrical shape, and comprises at least one flow channel connecting a back end to a front end, for transferring fluid from the bottle to the nipple. The stand-alone module also comprises a flow rate sensing means for measuring the fluid's velocity and/or flow rate inside the at least one flow channel. The flow channel can have a necked-down or compressed region with a higher fluid velocity, where pressure drop measurements are made. The flow rate module can optionally comprise electronic means for wirelessly transmitting the measured and/or transformed data to a remote receiver (i.e., a laptop computer, a smart phone, or tablet).

[0141] FIG. 15A shows a cross-section, exploded view of an embodiment of a flow rate module for an OMK system, according to the present invention. FIG. 15B shows a cross-section view of the assembled components. An elongated crown ring 2403 screws onto the neck of the bottle 2401, thereby compressing the nipple 2406, the flow rate module 2405, and an O-ring seal 2402, against the flat end of the bottle's neck (FIG. 15B).

[0142] FIG. 16 shows a cross-section, exploded view of another embodiment of a flow rate module for an OMK system 2500. The flow rate module (preferably wireless) 2507, sits inside of transition piece/adaptor 2505 that has internal screw threads 2503 at back end that mates with the bottle 2401, and that has external screw threads 2507 at the front end that mates to the nipple 2406 (held by the crown ring 2403).

[0143] FIG. 17A shows a cross-section, exploded view of another embodiment of a flow rate module for an OMK system 2600. The flow rate module 2601 (preferably wireless) has an integral circular flange 2603 at the front end that mates with the nipple 2406 (held by the crown ring 2403). The flow rate module 2601 itself has a slightly less outer diameter than the inner diameter of the bottle's neck, which allows the flow rate module to slip inside of the bottle's neck. An O-ring seal 2607 is disposed in-between the

module's circular flange 2603 and the flat end of the bottle's 2401 neck. FIG. 17B shows the assembled components, which is a very compact assembly.

Alternative Concepts for Measuring Flow Rate

[0144] Other techniques can be used, in addition to, or in place of, a stand-alone or nipple-integrated flow rate sensor module or device. For example, the change in weight of liquid inside the reservoir (bottle) can be measured before and after a single suck, to get the bolus volume per suck. Or, the change in height of the liquid column inside the reservoir (bottle) can be measured, with the difference being proportional to the volume (bolus) of liquid lost during a single suck. The change in weight (ΔW) can be measured by using a sensitive pressure transducer at the bottom of the bottle to measure small changes in pressure (weight of the fluid above the pressure transducer) when liquid is removed from the bottle during feeding.

[0145] Alternatively, the change in internal air pressure (increase in vacuum level) inside of a sealed bottle (i.e., no one-way, anti-vacuum valve) can be measured with a sensitive pressure transducer placed at or near the top of the bottle. The removal of a bolus of liquid during a single suck creates an incremental change in the vacuum pressure level (via the relationship $PV=NRT$), which can be measured, in real-time, by the pressure transducer. Once a particular bottle's geometry has been calibrated (and assuming a bottle with a constant cross-section along its length), then the drop in internal air pressure measured by the pressure transducer, in real-time, will correlate directly to the volume of liquid removed, in real-time, from the nipple. This technique was used by Jain, et. al. (18).

[0146] Alternatively, the change in height (ΔH) of the liquid column inside the bottle can be measured by a laser beam liquid level sensing system, or by an ultrasonic liquid level sensing system, along with the appropriate electronics and hardware/software data analysis equipment. To get more accurate measurements of change in height of the liquid column, the system can optionally include: 1) an anti-slosh structure inside the bottle (e.g., a bundle of straws or small diameter tubes, or a sponge, which damps unwanted waves/sloshing), and/or 2) a MEMS-based horizontal level detector/indicator mounted to the side of the bottle, for indicating when the bottle is being held vertically (via a buzzing sound, or via LED signal lights, or via a liquid crystal numeric display indicating the bottle's tilt angle in degrees).

Integrated Wireless Instrumentation Module

[0147] With the Integrated Chip (IC) technology available today, it is possible to fabricate a compact, miniaturized, integrated wireless instrumentation module (IM) that fits snugly into/inside of the base of a standard nipple, which incorporates an integrated microprocessor, ND convertors, flow sensor and pressure transducer electronics, battery, transmitter, and antenna.

[0148] FIG. 18 shows an embodiment of an instrumented nipple 2700 comprising a compact, miniaturized, integrated wireless instrumentation module (IM) that fits snugly into the base of a standard nipple 2710. The wireless IM can comprise one or more of the following instruments: 1) a flow rate sensor 2705, 2) pressure transducer(s) 2701, 2702, 2703 and electrical leads to the module, 3) microprocessor 2704, 4) battery 2707, 5) transmitter 2706, 6) antenna 2709, and 7)

mounting plate **2708**. The wireless IM can transmit data via, for example, Bluetooth **2711**, to a BioPack data collection unit **2713**; an iPad **2715**; or laptop computer, etc. A flexible metal bellows **2717** can be used to permit flexing (bending) of a tube connecting the flow rate sensor **2705** component with the exit hole at the nipple's tip **2713**.

Optical Instrumentation

[0149] In some embodiments, an OMK monitoring system can comprise a micro-sized video camera (not shown) (i.e., CCD or CMOS) device mounted at, or near, the nipple tip **2713** for viewing into the infants' mouth. Also, a miniature LED light source (which can be an infrared source) can be mounted at, or near, the nipple's tip for providing illumination of the infant's mouth and oral cavity.

[0150] FIG. **19** shows an embodiment of an instrumented nipple for an OMK system **2800**, where the LED light source **2801** is integrated/combined with the micro-sized video camera as a single miniature component. The combined video/light component can be held in place, for example, by one or more internal grips (bumps, shoulders, or shelves) **2803** that are integrally molded along with the silicone nipple **2804** as a single, monolithic, unitary body. Optionally, the video camera can detect IR light (in addition to the normal visual light). The combined video/light component can optionally have a central flow channel **2805** for carrying fluid (milk) out through the nipple's tip (which is now enlarged).

Acoustic Instrumentation

[0151] In some embodiments, an OMK monitoring system can comprise one or more microphones or acoustic transducers inside and/or outside of the nipple for generating and/or listening to and/or recording acoustic sounds from inside of the nipple or inside of the infant's oral cavity during feeding. Analysis of these sounds may be correlated to the different types of oral feeding techniques (i.e., Suction and Expression), and may be correlated to other sounds (sounds of swallowing or breathing/respiration).

Temperature Instrumentation

[0152] In some embodiments, an OMK monitoring system can comprise one or more means for measuring temperature inside and/or outside of the nipple (e.g., inside of the infant's mouth during feeding). The means for measuring temperature can include, for example: thermocouples, thermistors/RTD strips on a substrate, and IR camera/CCD chips.

[0153] FIG. **20A** and **20B** illustrates feeding from an instrumented nipple over time. FIG. **20A** illustrates the tpeak base measured from the Ptip and the tpeak base measured from the Pbase illustrates, the compression-only mode of the Expression component of sucking when the peaks align as shown. In contrast FIG. **20B** illustrates the "compression plus stripping" mode of the Expression component of sucking when an offset of the tpeak base measured from Ptip when compared to tpeak base of Pbase as shown.

[0154] FIG. **21** illustrates a flow chart used in combination with the OMK system to determine whether the infant is expressing compression only action or stripping action.

Fabrication of Suction Channel

[0155] FIG. **1** shows a section of stiff polyethylene (PE) tubing disposed inside of a nipple, going from the base to the

tip of the nipple. This section of PE tubing is called the "Suction Channel". A pressure sensor transducer catheter, for measuring the intra-oral Suction pressure, is inserted inside the PE tubing, which serves as a protective sheath/guide for the sensor's signal wires.

[0156] An example of a method of fabricating the Suction Channel is as follows. The Suction PE tubing is pre-inserted at the 'factory' in a constant (repeatable) manner using a block template with a pre-formed/pre-cast channel into which the PE tubing will be inserted via a "curved needle", such that the PE tubing will be always in the same position in relation to the inside and outside of the tubing vs. the nipple hole. The PE tubing is inserted with a trocar/wire to maintain patency of PE tubing when the transducer is inserted. At the time of use:

[0157] 1) Remove trocar/wire;

[0158] 2) Insert Pressure Sensor transducer;

[0159] 3) Use blue Luer-lock to tighten in place.

REFERENCES

[0160] The following references are incorporated herein by reference:

[0161] 1. Wolff, P. H. (1968) The serial organization of sucking in the young infant. *Pediatrics* 42: 943-956.

[0162] 2. Jain, L., Sivieri, E., Abbasi, S. & Bhutani, V. K. (1987) Energetics and mechanics of nutritive sucking in the preterm and term neonate. *J Pediatr* 111: 894-898.

[0163] 3. deMonterice, D., Meier, P. P., Engstrom, J. L., Crichton, C. L. & Mangurten, H. H. (1992) Concurrent validity of a new instrument for measuring nutritive sucking in preterm infants. *Nurs. Res.* 41: 342-346.

[0164] 4. Kron, R. E., Ipsen, J. & Goddard, K. E. (1968) Consistent individual differences in the nutritive sucking behavior of the human newborn. *Psychosom. Med* 30: 151-161.

[0165] 5. Mathew, O. P., Clark, M. L., Pronske, M. L., Luha-Solarzano, H. G. & Peterson, M. D. (1985) Breathing pattern and ventilation during oral feeding in term newborn infants. *J Pediatr* 106: 810-813.

[0166] 6. Sameroff, A. J. (1968) The components of sucking in the human newborn. *J Exp. Child Psychol.* 6: 607-623.

[0167] 7. Dubignon, J. & Campbell, D. (1969) Sucking in the newborn during a feed. *J Exp. Child Psychol.* 7: 282-298.

[0168] 8. Lau, C., Sheena, H. R., Shulman, R. J. & Schanler, R. J. (1997) Oral feeding in low birth weight infants. *J Pediatr* 130: 561-569.

[0169] 9. Lau, C., Alagurusamy, R., Schanler, R. J., Smith, E. O. & Shulman, R. J. (2000) Characterization of the developmental stages of sucking in preterm infants during bottle feeding. *Acta Paediatr* 89: 846-852.

[0170] 10. Ardran, G. M., Kemp, F. H. & Lind, J. A. (1958) Cineradiographic study of breastfeeding. *Br J Radiol* 31: 156-162.

[0171] 11. Ardran, G. M., Kemp, F. H. & Lind, J. (1958) A cineradiographic study of bottle feeding. *Br J Radiol* 31: 11-22.

[0172] 12. Fucile, S., Gisel, E. G., McFarland, D. H. & Lau, C. (2011) Oral and non-oral sensorimotor interventions enhance oral feeding performance in preterm infants. *Dev. Med. Child Neurol.* 53: 829-835.

[0173] 13. Lau, C. & Smith, E. O. (2011) A Novel Approach to Assess Oral Feeding Skills of Preterm Infants. *Neonatology.* 100: 64-70.

- [0174] 14. Lau C (2012) Development of oral feeding skills in the preterm infant. In: *The Handbook of Growth and Growth Monitoring in Health and Disease*, Pt 3 (VR Preedy ed.), pp. 499-512. Springer, New York, N.Y.
- [0175] 15. Lau, C. & Smith, E. (2012) Interventions to Improve the Oral Feeding Performance of Preterm Infants. *Acta Paediatr* ePrint.
- [0176] 16. Lau C (2012) Is there an advantage for preterm infants to feed orally in an upright or sidelying position? *J Neonatal Nursing*.
- [0177] 17. Lau, C. & Kusnierczyk, I. (2001) Quantitative evaluation of infant's nonnutritive and nutritive sucking. *Dysphagia* 16: 58-67.
- [0178] 18. Jain, L., Sivieri, E., Abbasi, S. & Bhutani, V. K. (1987) Energetics and mechanics of nutritive sucking in the preterm and term neonate. *J. Pediatr.* 111: 894-898.
- [0179] Wolf L S, Glass R P, Feeding and swallowing disorders in infancy: assessment and management. Tucson: Therapy Skills Builders, 1992.
- [0180] Arvedson J C, Lefton-Greif M A, Pediatric videofluoroscopic swallow studies. A profession manual with caregiver guidelines. San Antonio: Communication Skill Builders, 1998.
- [0181] Daniels H, Casaer P, Devlieger H, Eggermont E 1986 Mechanisms of feeding efficiency in preterm infants. *J Pediatr Gastroenterol Nutr* 5:593-596
- [0182] Gryborski J 1965 The swallowing mechanism of the neonate. *Pediatrics* 35:445-452
- [0183] Lau C, Hurst N 1999 Oral feeding in infants. *Curr Probl Pediatr* 29:105-124
- [0184] Lau C, Schanler, R J. Oral feeding in infant: Advantage of a self-paced milk flow. *Acta Paediatr* 2000; 89: 453-9
- [0185] Simpson C, Schanler R J, Lau C. Early introduction of oral feeding in preterm infants. *Pediatrics* 2002; 110: 517-522
- [0186] Fucile S, Gisel, E, Lau C. Oral stimulation accelerates the transition from tube to oral feeding in preterm infants. *J Pediatr* 2002; 141: 230-236
- [0187] Lau C, Smith E O, Schanler R J. Coordination of suck-swallow and swallow-respiration in preterm infants. *Acta Paediatr* 2003; 92:721-7
- [0188] Fucile S, Gisel E, Lau C. Effect of an oral stimulation program on the maturation of sucking skills of preterm infants. *Dev Med Child Neurol*, 2005; 47: 158-62
- [0189] Scheel C E, Schanler R J, Lau C. Does the choice of bottle nipple affect the oral feeding performance of very-low-birth-weight (VLBW) infants? *Acta Physiologica*, 2005; 94: 1266-72
- [0190] Amaizu N, Shulman R J, Schanler R J, Lau C. Maturation of oral feeding skills in very low birth weight infants. *Acta Paediatr* 2008, 97: 61-7
- [0191] Fucile S, Gisel E, Schanler R J; Lau C. A vacuum-free bottle enhances preterm infants' nutritive sucking skills. *Dysphagia* 2009, 24:145-51 (DOI 10.1007/s00455-008-9182-z)
- [0192] Rasch S, Sangild P T, Gregersen H, Schmidt M, Oman T, Lau C. The preterm piglet—a model in the study of esophageal development in preterm neonates *Acta Paediatrica* 2010, 99: 201-8 (DOI:10.1111/j.1651-2227.2009.01564.x)
- [0193] Fucile S, McFarland D H, Gisel E G, Lau C. Oral and nonoral sensorimotor interventions facilitate suck-swallow-respiration functions and their coordination in preterm infants. *Dysphagia. Early Hum Dev* 2012; 88:345-550 (doi: 10.1016/j.earlhumdev.2011.09.007).
- What is claimed is:
1. An instrumented nipple for monitoring oral motor kinetics in an infant, comprising:
 - a pressure sensitive pad attached to the nipple, wherein the pressure sensitive pad comprises an array of pressure sensitive elements capable of providing a plurality of real-time electrical signals representing a spatial distribution of pressure forces applied to the nipple by an infant, when the nipple is placed in the infant's mouth.
 2. The instrumented nipple of claim 1, wherein the array of pressure sensitive elements is a 1-dimensional array of elements, and a long direction of the 1-dimensional array is aligned parallel to a long axis of the nipple.
 3. The instrumented nipple of claim 1, where the array of pressure sensitive elements is a 2-dimensional array of elements.
 4. The instrumented nipple of claim 3, wherein a long direction of the 2-dimensional array is aligned parallel to a long axis of the nipple.
 5. The instrumented nipple of claim 1, wherein the pressure sensitive pad is disposed on a neck of the nipple.
 6. The instrumented nipple of claim 1, wherein the pressure sensitive pad is attached to the exterior of the nipple.
 7. The instrumented nipple of claim 1, wherein the pressure sensitive pad is attached to the interior of the nipple.
 8. The instrumented nipple of claim 1, wherein the pressure sensitive pad is embedded inside of a sidewall of the nipple.
 9. The instrumented nipple of claim 1, wherein the pressure sensitive pad comprises a plurality of active pressure sensing elements that sense changes in electrical capacitance.
 10. The instrumented nipple of claim 1, wherein the pressure sensitive pad comprises a plurality of active pressure sensing elements that sense changes in electrical resistance.
 11. The instrumented nipple of claim 1, wherein the pressure sensitive pad comprises a plurality of active pressure sensing elements that sense by using a piezoelectric effect.
 12. The instrumented nipple of claim 1, wherein the pressure sensitive pad is glued to the nipple using a cyanoacrylate-based adhesive.
 13. The instrumented nipple of claim 1, wherein the nipple is a pacifier.
 14. The instrumented nipple of claim 1, wherein the nipple includes a nipple shield.
 15. The instrumented nipple of claim 1, wherein the pressure sensitive pad is attached to a finger of a glove.
 16. The instrumented nipple of claim 1, wherein the pressure sensitive pad is selected from the group consisting of: a pressure pad, a tactile sensor/sensing array, an artificial electronic skin, a pressure mapping system, and a flexible pressure sensor.
 17. An instrumented nipple for monitoring oral motor kinetics in an infant, comprising a first pressure transducer embedded within a sidewall of the nipple.

18. The instrumented nipple of claim 17, further comprising a second pressure transducer embedded within the sidewall of the nipple, wherein the first pressure transducer is located closer to a tip of the nipple, and the second transducer is located closer to a base of the nipple.

19. An instrumented nipple for measuring fluid flow rate during infant feeding when the nipple is attached to an infant feeding bottle, the instrumented nipple comprising:

a tip including an exit hole through which fluid exits when the nipple is securely connected to the feeding bottle; wherein the nipple exit hole comprises a calibrated flow orifice insert having an inner diameter, D , and a length, L , wherein the calibrated flow orifice directs all fluid exiting the nipple past a first pressure sensor transducer and a second pressure sensor transducer in the nipple exit hole, which is used to calculate a fluid pressure drop across the calibrated flow orifice insert when fluid passes through the nipple's exit hole; and wherein the rate of fluid passing through the exit hole is proportional to a square root of a fluid pressure drop measured across the orifice plate by the first and second pressure transducers.

20. A method for measuring a fluid flow rate of fluid flowing out of an instrumented nipple attached to an infant feeding bottle, the method comprising:

- (a) inserting the instrumented nipple into a mouth of an infant; wherein the instrumented nipple comprises a tip including an exit hole through which fluid exits when an infant is feeding; wherein the nipple exit hole comprises: a calibrated flow orifice insert having an inner diameter, D , and a length, L , and a pair of miniature pressure transducers located within the exit hole;
- (b) measuring a first pressure signal with the first pressure transducer;
- (c) measuring a second pressure signal with the second pressure transducer;
- (d) calculating, using a processor in operational communication with the first pressure transducer and the second pressure transducer, a difference between the first and second pressure signals;
- (e) calculating, using the processor, a square root of the difference between the first and second pressure signals, and
- (f) calculating, using the processor, a fluid flow rate of fluid flowing through the nipple exit hole by multiplying the square root determined in step (e) by a proportionality constant that is calibrated for a specific size of the flow orifice.

* * * * *

专利名称(译)	在营养和非营养喂养期间监测婴儿口服运动动力学的系统		
公开(公告)号	US20170188936A1	公开(公告)日	2017-07-06
申请号	US15/408273	申请日	2017-01-17
[标]申请(专利权)人(译)	刘CHANTAL		
申请(专利权)人(译)	刘, CHANTAL		
当前申请(专利权)人(译)	刘, CHANTAL		
[标]发明人	LAU CHANTAL		
发明人	LAU, CHANTAL		
IPC分类号	A61B5/00 A61B5/11 A61J13/00 A61J17/00 A61J9/00 A61J11/00		
CPC分类号	A61B5/4205 A61J9/00 A61J11/00 A61J13/00 A61B2562/0247 A61B5/6806 A61B5/4552 A61B5/11 A61B2503/045 A61J17/00 A61B5/038 A61B5/1107 A61B5/224 A61B5/6887 A61J7/0053 A61J17/001 A61J17/103 A61J2200/76 G01F1/34 G01F1/363 G01F1/42 G01F15/063 G06F19/34 G16H20/60 G16H40/67 A61B5/0002 A61B5/0205 A61B5/024 A61B5/08 A61B5/14542 A61B5/4233 A61B5/72 A61B5/742 A61B2503/04 A61B2560/0475 A61J2200/70 G16H20/00		
优先权	14/416039 2015-01-20 US PCT/US2013/051148 2013-07-18 WO 61/673076 2012-07-18 US		
其他公开文献	US10299718		
外部链接	Espacenet USPTO		

摘要(译)

本发明涉及一种用于监测婴儿口腔运动动力学 (OMK) 的系统装置和方法, 其可用于评估不同吸入组分的功能意义, 即婴儿吸吮技能在其口服喂养方面的可塑性在特定时间, 在发展期间和/或在预防或治疗干预计划期间。这是一种独特的系统和装置, 其提供了研究在自然环境中, 即在正常进食期间的婴儿的非营养和/或营养吸吮技能, 即吸吮和/或表达成分吸入的方法。由监控系统实时跟踪的OMK传感器包括连接到乳头上的微型压力传感器或压敏垫, 用于在吸入期间测量口内压力脉冲, 以及在表达期间测量压缩/剥离压力脉冲; 以及用于测量流体流速的微型流量传感器, 其可随时间积分以确定每个吸取的牛奶体积 (推注)。在OMK监控系统中, 可以记录其他信号, 如呼吸, 吞咽, 热能, 光学和声学信号以及仪表式乳头信号。

