



US 20150148690A1

(19) **United States**

(12) **Patent Application Publication**  
**Chopra et al.**

(10) **Pub. No.: US 2015/0148690 A1**  
(43) **Pub. Date: May 28, 2015**

(54) **METHOD AND SYSTEM FOR DETERMINING A SHAPE OF A LUMEN IN AN ANATOMICAL STRUCTURE**

*A61B 5/20* (2006.01)  
*A61B 5/02* (2006.01)

(52) **U.S. Cl.**  
CPC ..... *A61B 5/0084* (2013.01); *A61B 5/6852* (2013.01); *A61B 5/02028* (2013.01); *A61B 5/4064* (2013.01); *A61B 5/42* (2013.01); *A61B 5/02007* (2013.01); *A61B 5/08* (2013.01); *A61B 5/20* (2013.01); *A61B 5/7475* (2013.01); *A61B 2576/023* (2013.01); *A61B 2576/026* (2013.01)

(71) Applicant: **Intuitive Surgical Operations, Inc.**, Sunnyvale, CA (US)

(72) Inventors: **Prashant Chopra**, Sunnyvale, CA (US); **Caitlin Q. Donhowe**, Sunnyvale, CA (US); **Vincent Duindam**, Oakland, CA (US); **Giuseppe Maria Prisco**, Mountain View, CA (US)

(21) Appl. No.: **14/531,016**

(22) Filed: **Nov. 3, 2014**

**Related U.S. Application Data**

(63) Continuation of application No. 13/107,562, filed on May 13, 2011, now Pat. No. 8,900,131.

**Publication Classification**

(51) **Int. Cl.**  
*A61B 5/00* (2006.01)  
*A61B 5/08* (2006.01)

(57) **ABSTRACT**

A medical system provides navigation assistance to a surgeon so that the surgeon may navigate a flexible medical device through linked passages of an anatomical structure to a target in or adjacent to the anatomical structure. As the medical device moves through the linked passages, images are captured by an image capturing element at its distal end and pose and shape information for the medical device are received from sensors disposed in the medical device. A 4-D computer model of the anatomical structure is registered to the medical device using one or both of 4-D shape registration and virtual camera registration so that the captured image and a virtual image generated from the perspective of a virtual camera are registered to each other and displayed while providing an indication of a navigational path to the target.

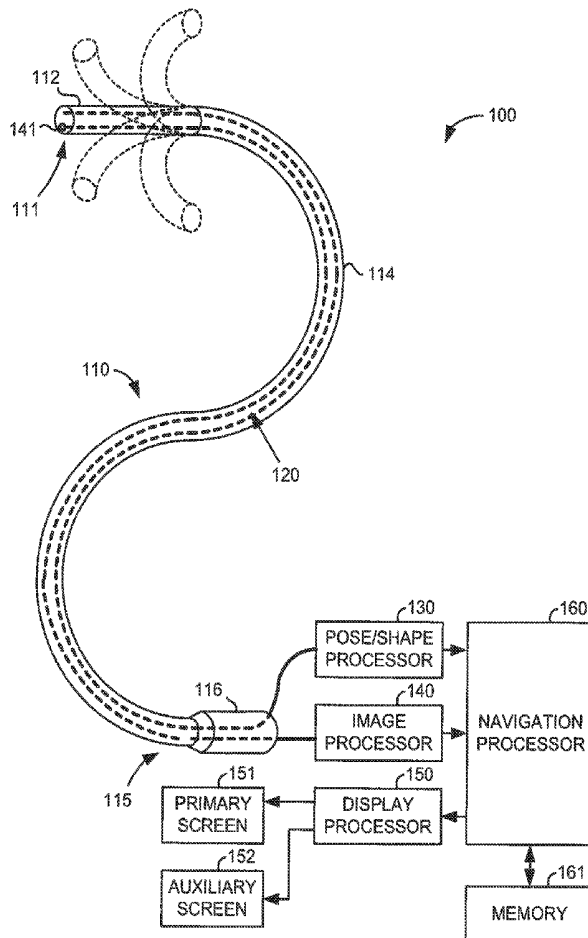

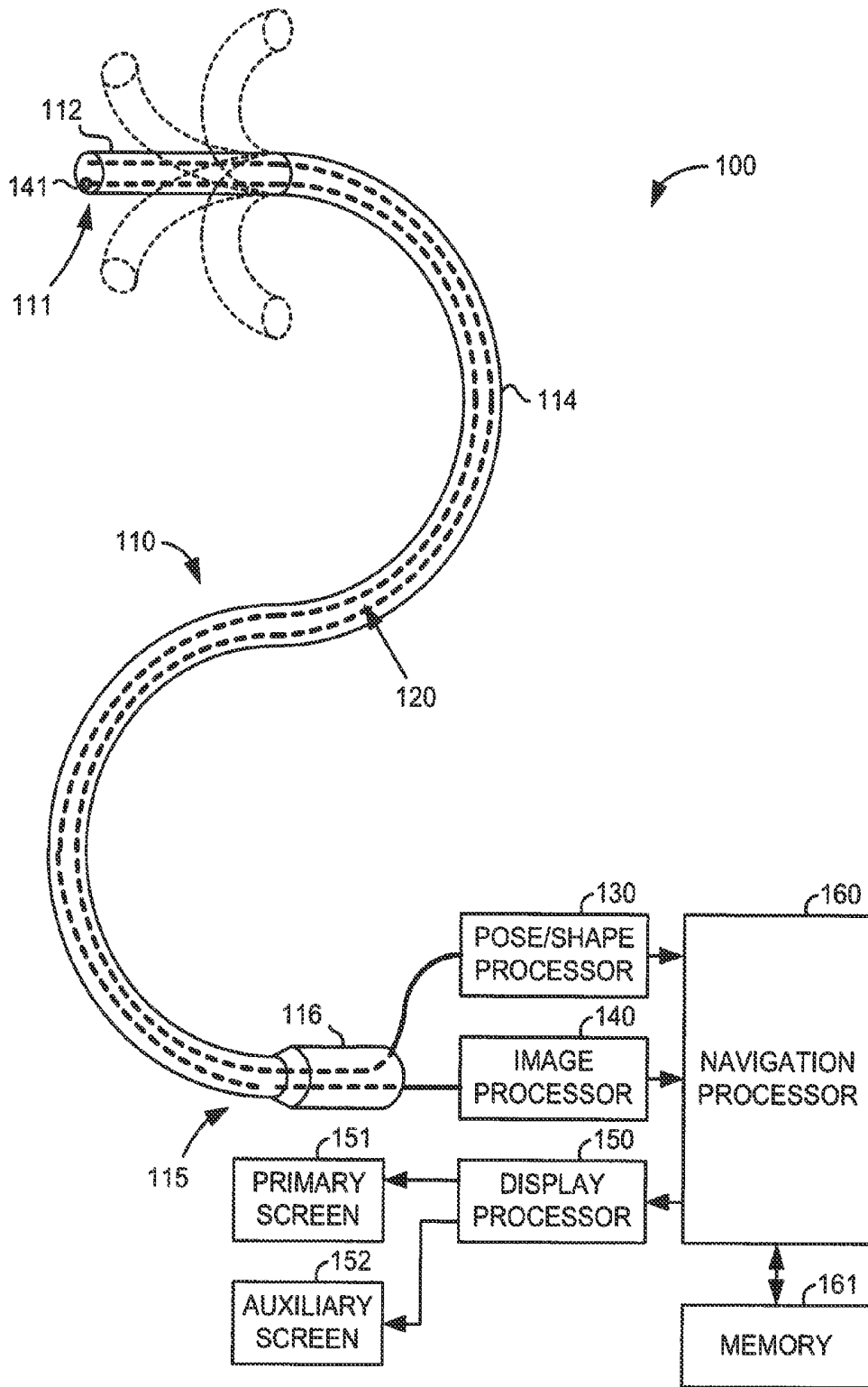

fig.1

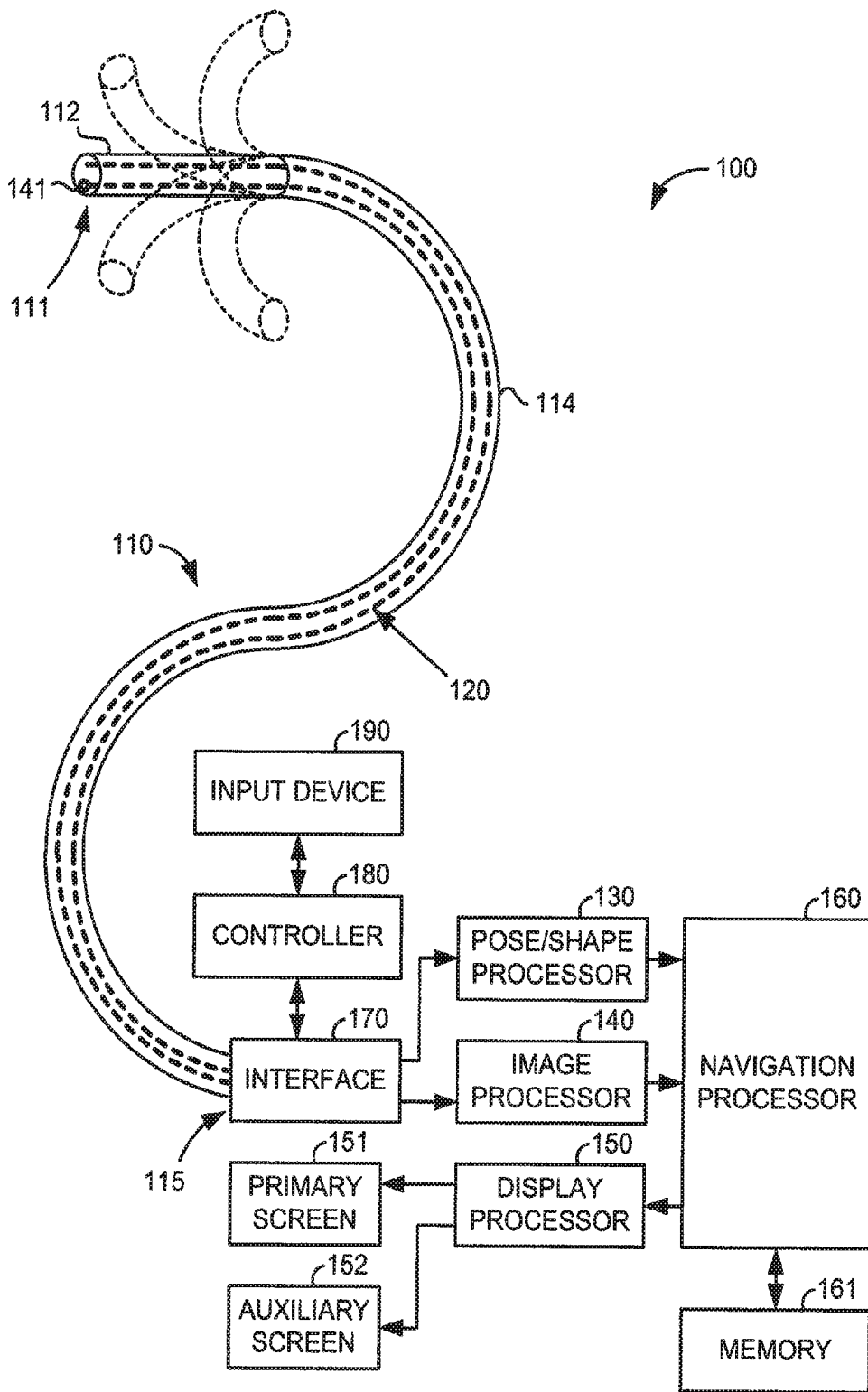

fig.2

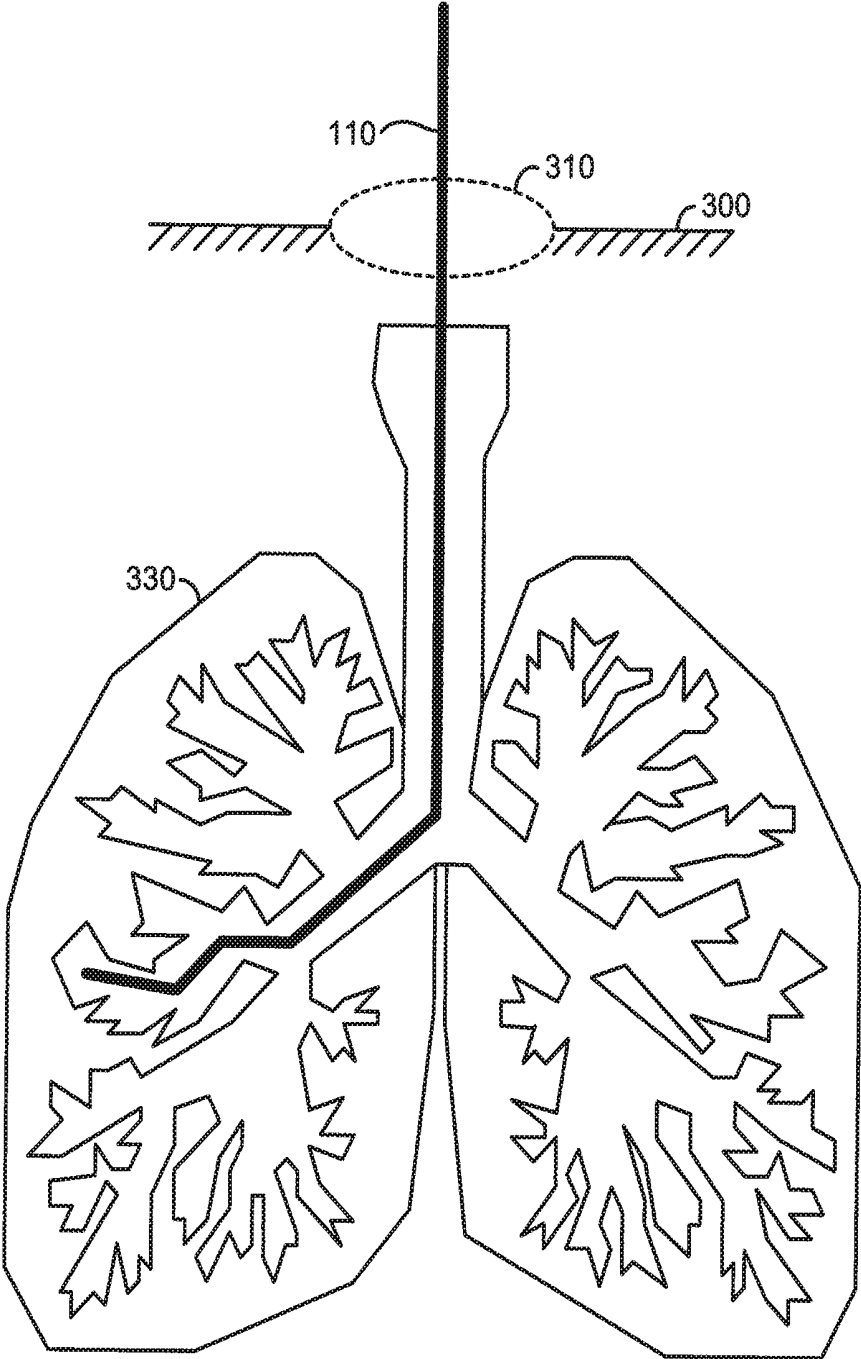

fig.3

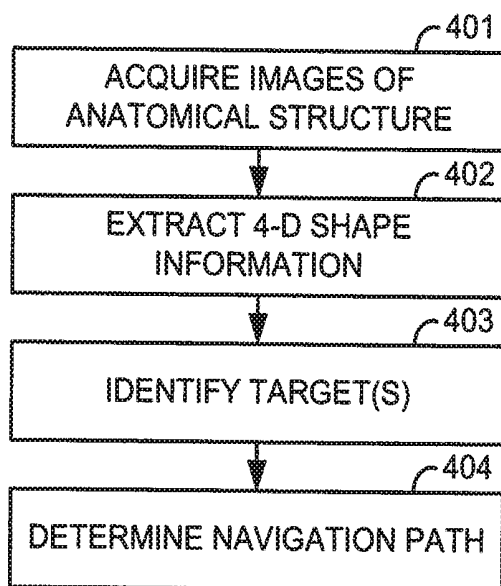

fig.4

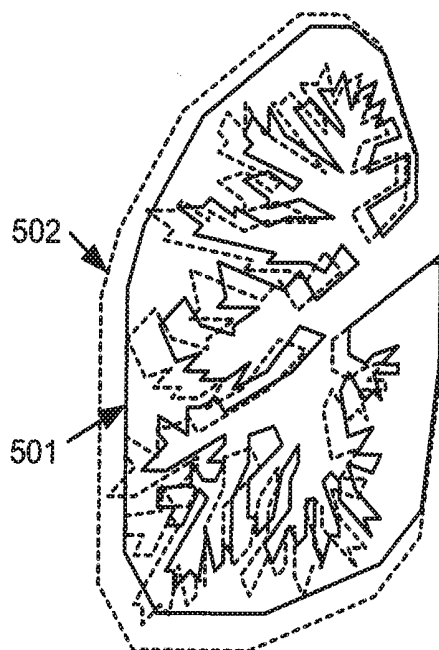

fig.5

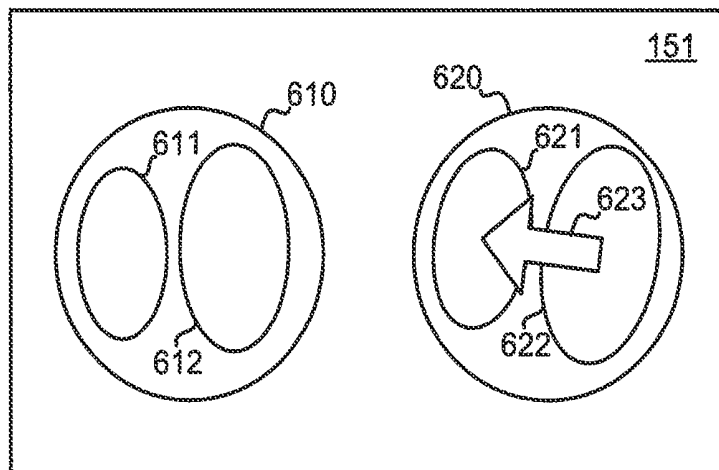

fig.6

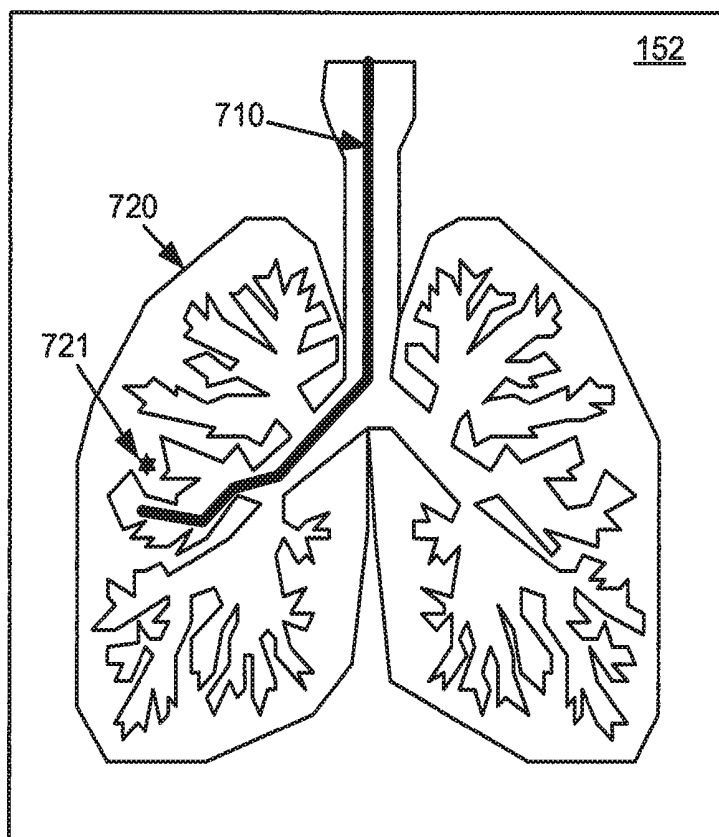

fig.7

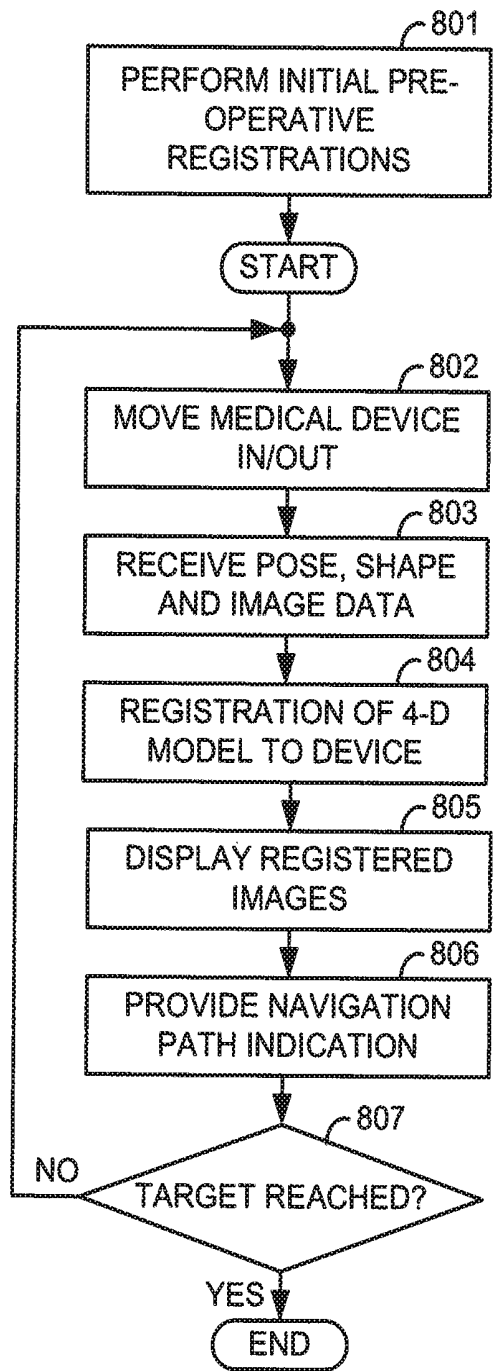

fig.8

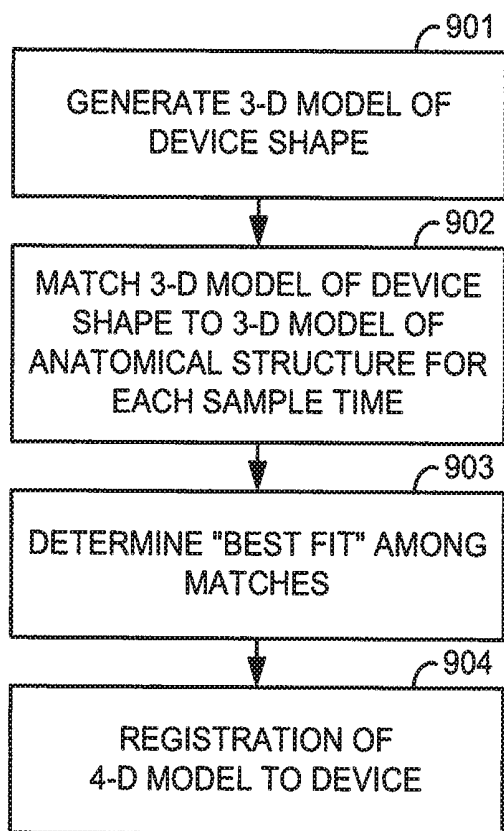

fig.9

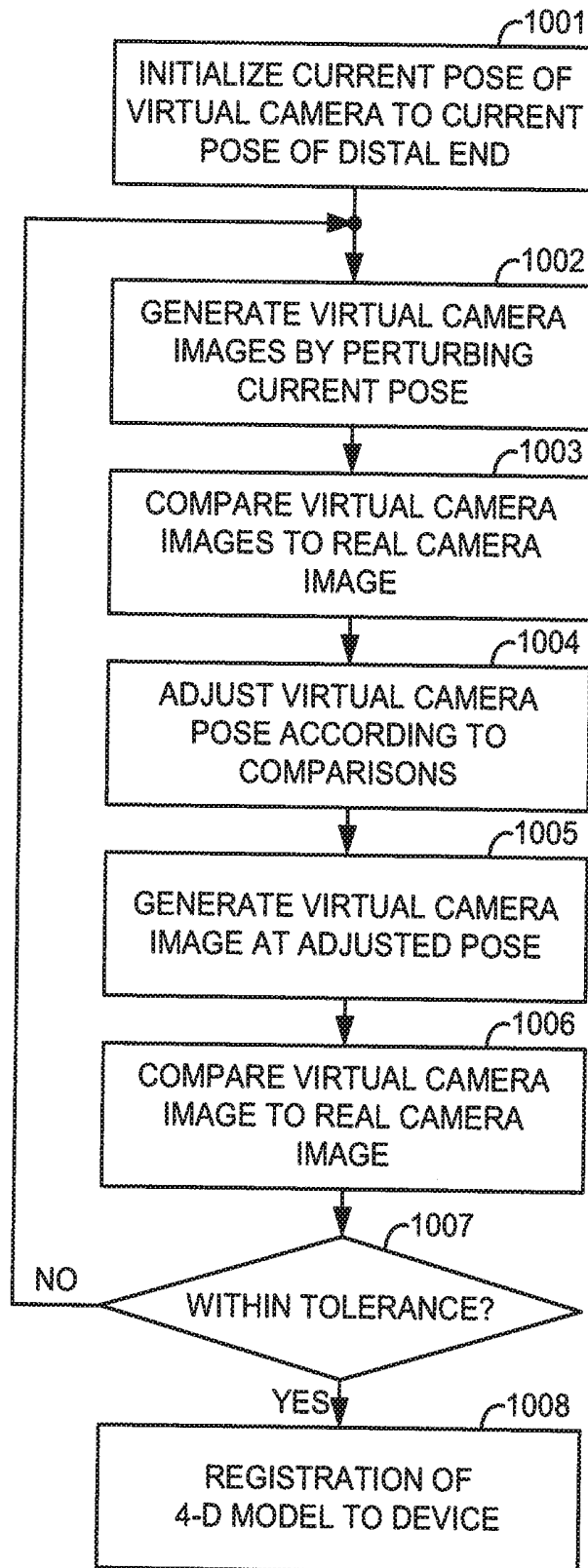

fig.10

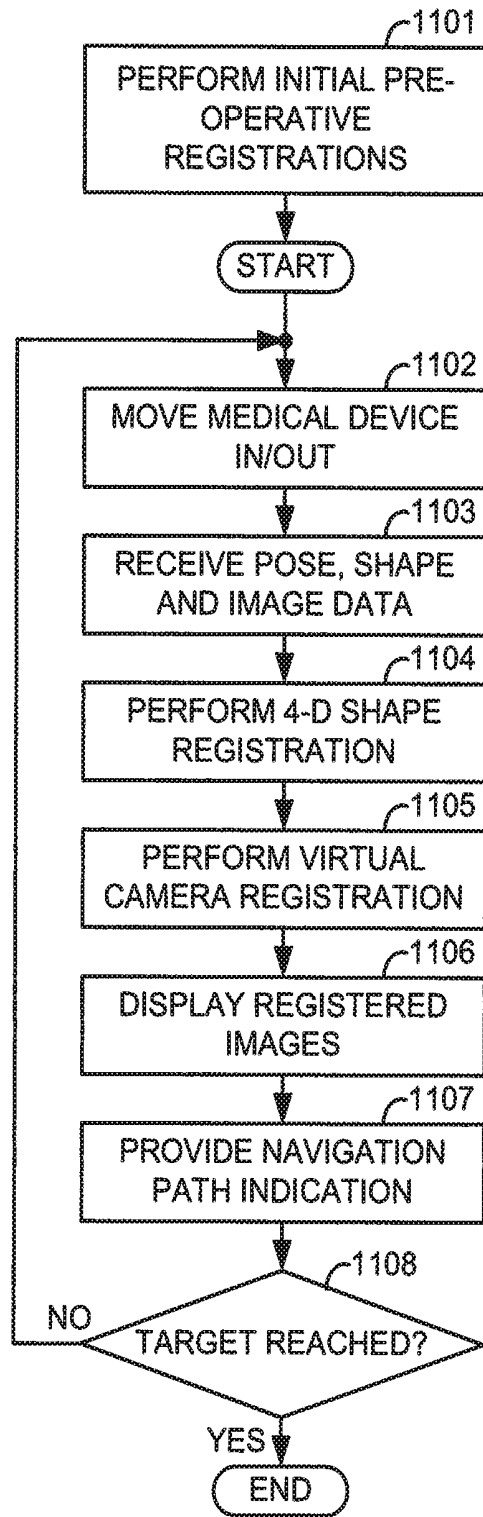

fig.11

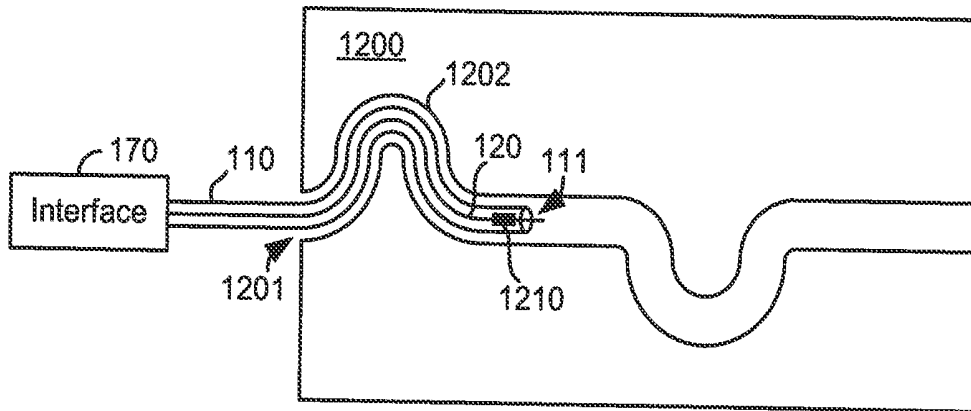

fig.12A

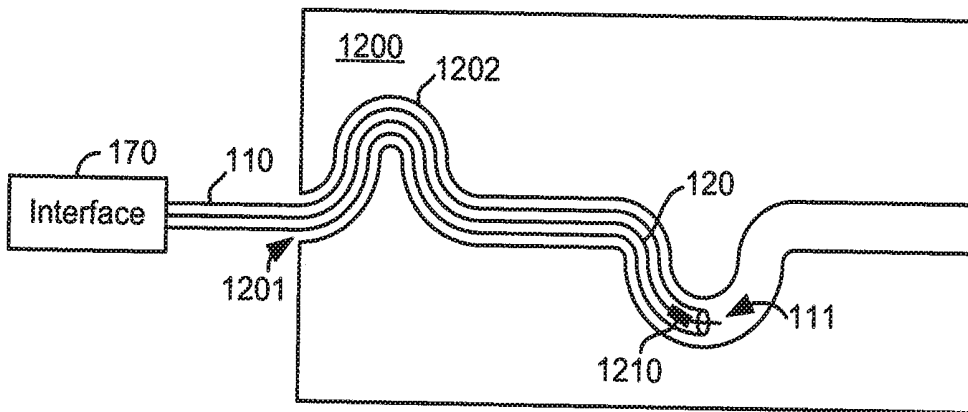

fig.12B

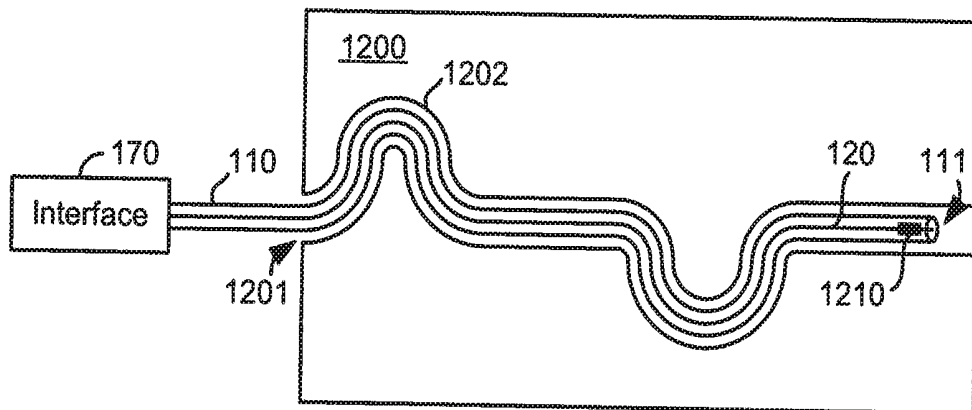

fig.12C

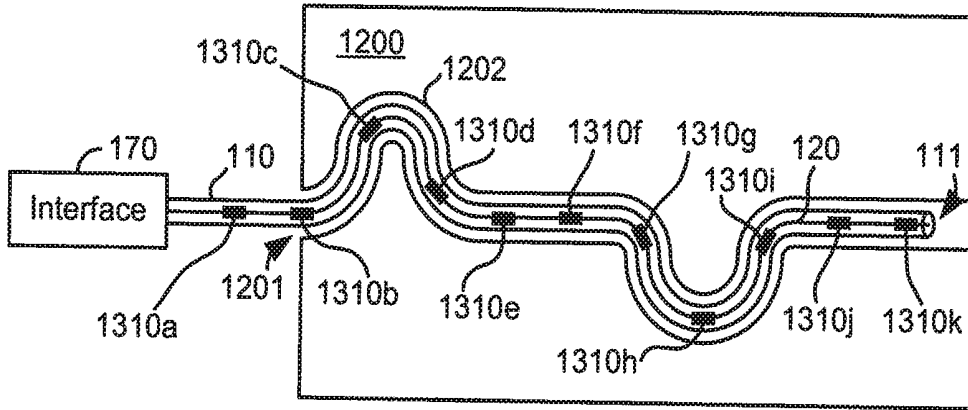

fig.13

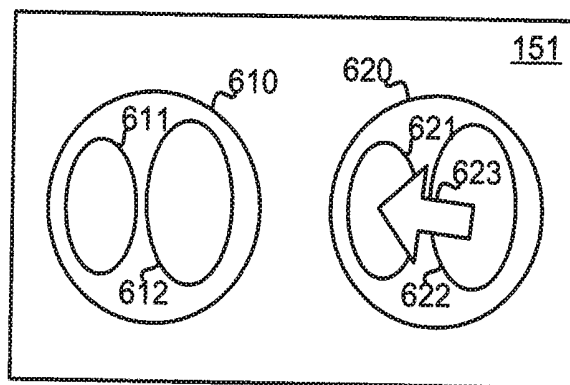

fig.14

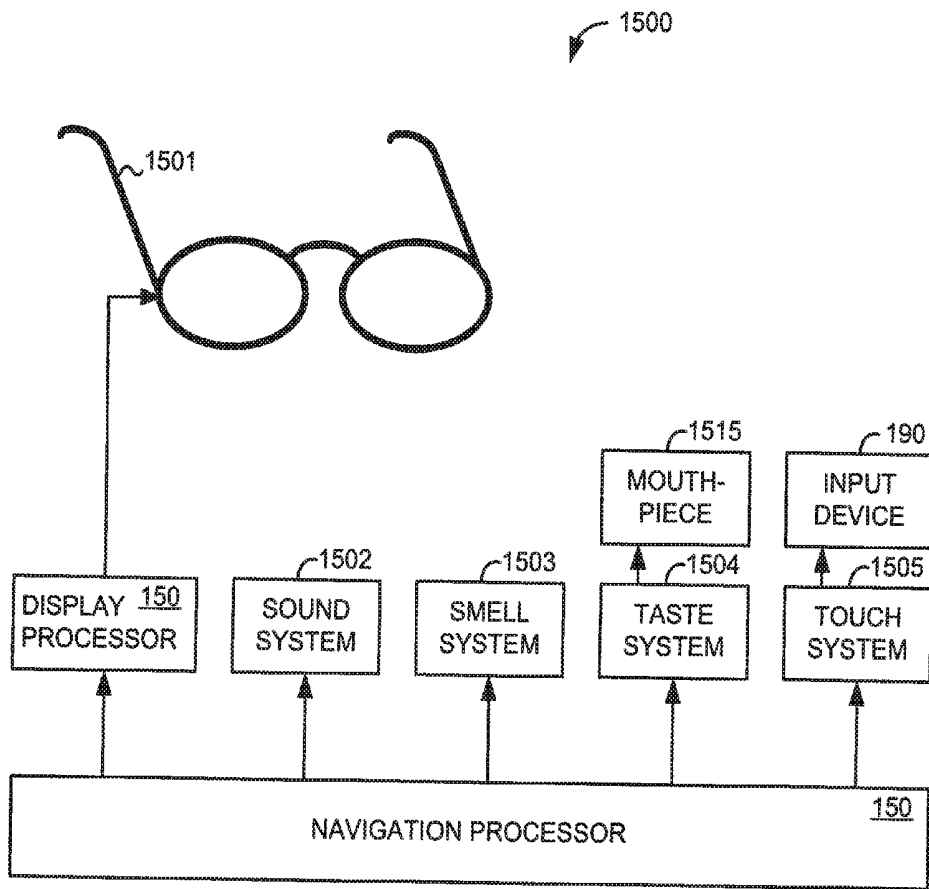

fig.15

**METHOD AND SYSTEM FOR DETERMINING  
A SHAPE OF A LUMEN IN AN ANATOMICAL  
STRUCTURE**

FIELD OF THE INVENTION

[0001] The present invention generally relates to medical systems and in particular, to a medical system providing dynamic registration of a model of an anatomical structure for image-guided surgery.

BACKGROUND

[0002] Image guided surgery helps surgeons navigate medical devices to targets in patients so that therapeutic and/or diagnostic medical procedures may be performed on the targets. For guidance, the pose (i.e., position and orientation) of a working end of a medical device may be tracked and its image displayed along with or superimposed on a model of an anatomical structure associated with the target. The model may be computer generated from pre-operative and/or intra-operative patient anatomy scan data such as x-ray, ultrasound, fluoroscopy, computed tomography (CT), magnetic resonance imaging (MRI), and other imaging technologies. The medical device may be an endoscope, catheter, or medical instrument that has a steerable tip and flexible body capable of conforming to body passages leading to the target in an anatomical structure of the patient.

[0003] Displaying the target upon which the therapeutic and/or diagnostic medical procedure is to be performed, the model of the anatomical structure in which the target resides or is adjacent to, and an image of the working end of the medical device superimposed on the model of the anatomical structure may be particularly useful to the surgeon to provide assistance in guiding the medical device through natural and/or artificial body passages to and through the anatomical structure to the target. Proper registration of the model to the medical device, however, may be very difficult when the anatomical structure is neither immobile nor rigid, but instead, moves and/or changes shape according to periodic or non-periodic movement of the anatomical structure such as the case with a patient's lung or beating heart.

OBJECTS AND SUMMARY

[0004] Accordingly, one object of one or more aspects of the present invention is a medical system and method implemented therein for providing dynamic registration of a model of an anatomical structure with intra-operative anatomical information for image-guided surgery.

[0005] Another object of one or more aspects of the present invention is a medical system and method implemented therein for providing dynamic registration of a model of an anatomical structure with intra-operative anatomical information for image-guided surgery that are simple to implement and do not require an expensive tracking system.

[0006] Another object of one or more aspects of the present invention is a medical system and method implemented therein for providing dynamic registration of a model of an anatomical structure during image-guided surgery that are computationally efficient and suitable for real-time applications.

[0007] Another object of one or more aspects of the present invention is a medical system and method implemented

therein for providing dynamic registration of a model of an anatomical structure during image-guided surgery that are accurate.

[0008] These and additional objects are accomplished by the various aspects of the present invention, wherein briefly stated, one aspect is a medical system comprising: a memory storing information of a computer model of an anatomical structure; a medical device having a flexible body and a plurality of sensors distributed along the length of the flexible body; and a processor programmed to determine the pose and shape of the flexible body while disposed in a passage of the anatomical structure using information provided by the plurality of sensors at the same point in time and register the computer model to the medical device by matching at least the determined shape of the flexible body to a best fitting one of the shapes of one or more potential passages in the computer model of the anatomical structure.

[0009] Another aspect is a method for registering a computer model of an anatomical structure with a flexible medical device disposed within a passage in the anatomical structure, wherein the flexible medical device has a plurality of sensors distributed along the length of the flexible medical device, the method comprising: determining a current pose and shape of the flexible medical device using information provided by the plurality of sensors at the same point in time; registering the computer model of the anatomical structure to the flexible medical device by matching at least the determined shape of the flexible medical device to a best fitting one of the shapes of potential passages in the computer model.

[0010] Another aspect is a medical system comprising: a memory storing information of a computer model of an anatomical structure; a medical device; an image capturing device for capturing images from a perspective of a distal end of the medical device; and a processor programmed to periodically perform a global registration of the computer model to the medical device by determining the pose and shape of the medical device while disposed in a passage of the anatomical structure and matching at least the determined shape of the medical device to a best fitting one of the shapes of one or more potential passages in the computer model of the anatomical structure, followed by performing a local registration of the computer model to the medical device by comparing an image captured by the image capturing device with a plurality of virtual views of the computer model of the anatomical structure, wherein the plurality of virtual views is generated from the perspective of a virtual camera whose pose is initially set at the pose of the distal end of the medical device and then perturbed about the initial pose.

[0011] Still another aspect is a method for registering a computer model of anatomical structure to a medical device, the method comprising: periodically performing a global registration of the computer model to the medical device by determining the pose and shape of the medical device while disposed in a passage of the anatomical structure and matching at least the determined shape of the medical device to a best fitting one of the shapes of one or more potential passages in the computer model of the anatomical structure, followed by performing a local registration of the computer model to the medical device by comparing an image captured by the image capturing device with a plurality of virtual views of the computer model of the anatomical structure, wherein the plurality of virtual views is generated from the perspective of

a virtual camera whose pose is initially set at the pose of the distal end of the medical device and then perturbed about the initial pose.

[0012] Additional objects, features and advantages of the various aspects of the present invention will become apparent from the following description which should be taken in conjunction with the accompanying drawings.

#### BRIEF DESCRIPTION OF THE DRAWINGS

[0013] FIG. 1 illustrates a medical system, utilizing aspects of the present invention, which includes a hand-operated medical device.

[0014] FIG. 2 illustrates an alternative medical system, utilizing aspects of the present invention, which includes a tele-operated medical device.

[0015] FIG. 3 illustrates a diagram of a medical device inserted into an anatomical structure of a patient.

[0016] FIG. 4 illustrates a flow diagram of preoperative tasks conducted prior to performing a medical procedure on a patient.

[0017] FIG. 5 illustrates movement of a lung during a respiratory cycle.

[0018] FIG. 6 illustrates a view of a primary screen during navigation of a medical device to a target area in an anatomical structure before registration of a computer model of the anatomical structure to the medical device.

[0019] FIG. 7 illustrates a view of an auxiliary screen during navigation of a medical device to a target area in an anatomical structure.

[0020] FIG. 8 illustrates a flow diagram of a method for performing a medical procedure including one of a first and second method, utilizing aspects of the present invention, for registering a computer model of an anatomical structure with a medical device.

[0021] FIG. 9 illustrates a flow diagram of a first method, utilizing aspects of the present invention, for registering a computer model of an anatomical structure with a medical device.

[0022] FIG. 10 illustrates a flow diagram of a second method, utilizing aspects of the present invention, for registering a computer model of an anatomical structure with a medical device.

[0023] FIG. 11 illustrates a flow diagram of a method for performing a medical procedure including both a first and second method, utilizing aspects of the present invention, for registering a computer model of an anatomical structure with a medical device.

[0024] FIGS. 12A-C illustrate schematic drawings of a medical device having a single end sensor respectively at three different points in time as the medical device moves through a passage of an anatomical structure in a patient.

[0025] FIG. 13 illustrates a schematic drawing of a medical device having a plurality of distributed sensors at a single point in time while the medical device is disposed in a passage of an anatomical structure in a patient.

[0026] FIG. 14 illustrates a view of a primary screen during navigation of a medical device to a target area in an anatomical structure after registration of a computer model of the anatomical structure to the medical device.

[0027] FIG. 15 illustrates a virtual reality system to be optionally used in a medical system utilizing aspects of the present invention.

#### DETAILED DESCRIPTION

[0028] FIG. 1 illustrates, as an example, a medical system 100 including a steerable medical device 110, one or more fiber optic cables 120 inserted in the medical device 110, a pose/shape processor 130, an image processor 140, an image capturing element 141, a display processor 150, a primary display screen 151, an auxiliary display screen 152, a navigation processor 160, and memory 161. Although shown as separate units, the pose/shape processor 130, image processor 140, display processor 150, and navigation processor 160 may each be implemented as hardware, firmware, software or a combination thereof, which interact with or are otherwise executed by one or more computer processors. The primary and auxiliary display screens, 151 and 152, are preferably computer monitors capable of displaying three-dimensional images to an operator of the system 100. However, for cost considerations, either or both of the primary and auxiliary display screens, 151 and 152, may be a standard computer monitor capable of only displaying two-dimensional images. [0029] The medical device 110 has a flexible body 114, a steerable tip 112 at its distal end 111, and a hand-operable handle 116 at its proximal end 115. Control cables (not shown) or other control means typically extend from the handle 116 to the steerable tip 112 so that the tip 112 may be controllably bent or turned as shown for example by dotted line versions of the bent tip 112. The medical device 110 may be an endoscope, catheter or other medical instrument having a flexible body and steerable tip.

[0030] The image capturing element 141 may be a stereoscopic or monoscopic camera disposed at the distal end 111 for capturing images that are transmitted to and processed by the image processor 140 and/or display processor 150 and displayed on the primary display screen 151, auxiliary display screen 152, and/or other display means according to the various aspects of the invention as described herein. Alternatively, the image capturing element 141 may be a coherent fiber-optic bundle that couples to an imaging and processing system on the proximal end of the medical device 110, such as a fiberscope. The image capturing element 141 may also be single or multi-spectral that captures image data in the visible or infrared/ultraviolet spectrum. Thus, any image capturing element, device, or system referred to herein may be any one or a combination of these and other imaging technologies. One of a plurality of fiber optic cables 120 may be coupled at its proximal end to a light source (not shown) for illumination purposes at the distal end 111. Others of the fiber optic cables 120 may be configured with position and bend or shape sensors such as Fiber Bragg Gratings (or other strain sensors such as those employing Rayleigh scattering) distributed along the length of the medical device 110 so that light passing through the fiber optic cable is processed by the pose/shape processor 130 to determine a current pose and shape of the medical device 110.

[0031] FIG. 2 illustrates, as an example, an alternative embodiment of the medical system 100 in which the handle 116 is replaced by an electromechanical interface 170, controller 180, and input device 190 for teleoperating the medical device 110. The interface 170 includes actuators for actuating cables in the medical device 110 to steer its tip 112 as well as an actuator for moving the entire medical device 110 forward and backward so that it may be inserted into and retracted out of a patient through an entry port such as a natural body orifice or a surgeon created one. The controller 180 is preferably implemented as hardware, firmware or software (or a combi-

nation thereof) in the same one or more computer processors as the processors 130, 140, 150, and 160, or a different computer processor. The flexible body 114 may be passively or actively bendable in this embodiment.

[0032] Examples of such steerable medical devices are described in U.S. 2010/0249506 A1 entitled "Method and System for Assisting an Operator in Endoscopic Navigation" and WO 2009/097461 A1 entitled "Apparatus and Methods for Automatically Controlling an Endoscope, which are each incorporated herein by reference. Details on the determination of the endoscope's position and bending using Fiber Bragg Gratings may be found, for examples, in U.S. 2007/0156019 A1 entitled "Robotic Surgery System Including Position Sensors Using Fiber Bragg Gratings", U.S. 2008/0212082 A1 entitled "Fiber Optic Position and/or Shape Sensing Based on Rayleigh Scatter", U.S. 2008/0218770 A1 entitled "Robotic Surgical Instrument and Methods using Bragg Fiber Sensors", and U.S. 2009/0324161 A1 entitled "Fiber Optic Shape Sensor", which are each incorporated herein by reference.

[0033] FIG. 3 illustrates, as an example, a diagram of a medical device 110 inserted through an entry port 310 and extending into an anatomical structure 330 of a patient 300. In this example, the anatomical structure 330 is a pair of lungs having a plurality of natural body passages including a trachea, bronchi, and bronchioles; the entry port 310 is the patient's mouth; and the medical device 110 is a bronchoscope. Due to the nature of the lung, the medical device 110 may be guided through a number of linked passages of the bronchial tree. In doing so, the flexible body 114 of the medical device 110 conforms to the passages through which it travels. Although a pair of lungs is shown in the present example, it is to be appreciated that the various aspects of the present invention are also applicable and useful for other anatomical structures such as the heart, brain, digestive system, circulatory system, and urinary system, in addition to the respiratory system. Further, although only natural body passages are shown, the methods described herein are also applicable to artificial or surgeon created passages that may be formed during or prior to a medical procedure and superimposed on the computer model of the patient anatomy.

[0034] FIG. 4 illustrates, as an example, a flow diagram of preoperative tasks that are performed in preparation for a medical procedure on a patient. In the following example, the anatomical structure is presumed to be one that moves during a medical procedure in an identifiable way such as periodic motion of the air and blood circulatory systems or a non-periodic motion such as a body response to a stimulus. Although aspects of the invention may still be applicable and useful when the anatomical structure does not move during a medical procedure, the full advantages of the present invention are best experienced in an environment in which the anatomical structure moves in an identifiable or otherwise known manner during the medical procedure.

[0035] In block 401, one or more sets of images of a patient is acquired using an appropriate imaging technology from which a set of three-dimensional (3-D) computer models of the anatomical structure may be generated, wherein each 3-D computer model is associated with a different point in time over a period of time so that time represents a fourth dimension and the images are referred to herein as four-dimensional (4-D) images. Additional dimensions may also be defined and used in the methods described herein. Examples of such an imaging technology include, but are not limited to, fluoros-

copy, Magnetic Resonance Imaging, thermography, tomography, ultrasound, Optical Coherence Tomography, Thermal Imaging, Impedance Imaging, Laser Imaging, nano-tube X-ray imaging, etc.

[0036] The period of time over which images are captured depends upon the anatomical structure and the motion of interest. For example, when the anatomical structure is the lungs, one set of images may be for a periodic motion such as a respiratory cycle shown in FIG. 5 where the lung expands from a maximum exhalation state 501 (solid lines) to a maximum inhalation state 502 (dotted lines). Another set of images may be for a non-periodic motion such as a cough or other body reaction to a stimulus resulting in movement of the lungs. As another example, when the anatomical structure is the heart, one set of images may be for a periodic motion such as a blood circulatory cycle. The sampling rate which determines the number of such 3-D computer models is chosen so that the movement of the anatomical structure during such period of motion is adequately described for accurate registration and navigation purposes.

[0037] In block 402, 4-D shape information is extracted from the acquired images of the anatomical structure. When the acquired images are sets of two-dimensional (2-D) slices of the anatomical structure sampled at incremental points in time (e.g., according to a sampling rate) over the period of motion, 3-D shape information for the anatomical structure is generated for each set of 2-D slices corresponding to the same point in time. Thus, for n-points in time, "n" sets of 3-D shape information are extracted, where "n" is the number of sampling points in time over the period of motion.

[0038] In block 403, one or more targets are identified in the anatomical structure. The targets are locations or objects in or adjacent to the anatomical structure where or upon which a medical procedure is to be performed. For example, the target may be a tumor in or adjacent to the anatomical structure. The target(s) may be identified by a surgeon in a conventional manner by analysis of the acquired images of the anatomical structure or the extracted 4-D shape information, whichever is more convenient and/or reliable for such identification.

[0039] In block 404, a navigational path is determined to and through the anatomical structure for the working end of the medical device 110 to travel to each target. In this case, the working end is assumed to be the distal end 111 of the medical device 110. The surgeon may determine a suitable navigational path to a target by analyzing the acquired images of the anatomical structure or the extracted 4-D shape information so as to take into account any damage to the patient that the medical device 110 may cause as it moves towards the target as well as the shortest time and/or shortest path. Alternatively, a computer program may cause a processor to perform such analysis to determine the navigational path using artificial intelligence techniques.

[0040] FIG. 6 illustrates, as an example, a view of the primary screen 151 during navigation of the medical device 110 to a target area in an anatomical structure before registration of a computer model of the anatomical structure to the medical device. A left image 610 is the image captured by the image capturing element 141 while viewing a bifurcation in a lung, wherein the bifurcation indicates a left passage 611 and a right passage 612 through which one or the other the medical device 110 may pass through as it is inserted further into the lung. Also shown is a right image 620 which is a virtual image generated by a virtual camera viewing a corresponding location in a 4-D computer model of the anatomical structure

which has been generated from the 4-D shape information extracted in block 402 of FIG. 4 before the 4-D computer model is registered in some fashion to the medical device 110. In particular, although left 621 and right 622 passages corresponding to the passages 611 and 612 are shown, their sizes and alignments differ due to translational and rotational errors in the registration transformation relating the 4-D computer model of the anatomical structure to the medical device 110.

[0041] FIG. 7 illustrates, as an example, a view of the auxiliary screen 152 during navigation of the medical device 110 to a target area in an anatomical structure. The view may be either a 2-D or 3-D view of a computer model 720 of the anatomical structure 330 and a computer model 710 of the medical device 110, which is updated in real-time as the medical device 110 moves through the anatomical structure 330. Also shown is an indication 721 of the target. Thus, the auxiliary screen 152 assists the surgeon to steer the medical device 110 through the anatomical structure 330 to the target.

[0042] FIG. 8 illustrates, as an example, a flow diagram of a method for performing a medical procedure on a patient. In block 801, a number of pre-operative tasks are performed in preparation of performing the medical procedure. First, the medical device 110 is localized to a fixed reference frame in a conventional manner by, for example, touching the distal end 111 of the medical device 110 to a known and stationary point in the fixed reference frame. Second, the patient may be registered to the fixed reference frame in a conventional manner by touching and holding the distal end 111 of the medical device 110 to one or more points on the patient, which points correspond to identifiable points on the acquired images of the patient as described in block 401 of FIG. 4, during the period of motion associated with the 4-D computer model. Thus, by applying known relationships between the one or more points on the patient to the anatomical structure 330, the computer model of the anatomical structure may be registered to the anatomical structure of the patient, the fixed reference frame, and the medical device 110.

[0043] Navigation of the medical device 110 through the linked passages of the anatomical structure 330 to the target is performed from START to END in FIG. 8. In block 802, the medical device 110 is moved through the linked passages in either the insertion or retraction direction by the surgeon either manipulating the handle 116 or the input device 190, depending upon the embodiment of the medical system 100 being used by the surgeon. In block 803, the navigation processor 160 receives pose and shape information for the medical device 110 from the pose/shape processor 130 and image data from the image processor 140. Thus, the navigation processor 160 has information on the current position and orientation (i.e., pose) of the distal end 111 of the medical device 110 and the shape of the flexible body 114 of the medical device 110 along with an image that has been captured by the image capturing element 141 at that time.

[0044] In block 804, the navigation processor 160 performs a correction to the registration of the 4-D computer model of the anatomical structure 330 to the medical device 110. One method for performing this registration is described in reference to FIG. 9 and another method is described in reference to FIG. 10. Alternatively, rather than performing one or the other of the two methods, both methods may be performed as shown and described in reference to FIG. 11. In performing block 804, it is assumed that the shape of the medical device 110 conforms to the shape of the passage of the anatomical

structure in which the medical device 110 is disposed at the time. Therefore, registration of the computer model to the medical device 110 effectively registers the computer model of the anatomical structure to the actual anatomical structure of the patient.

[0045] In block 805, the captured image and virtual image are displayed in a similar manner as shown and described in reference to FIG. 6 except that the virtual image 620 is now adjusted to resemble that of the captured image 610, such as shown in FIG. 14, due to the proper registration of the 4-D computer model of the anatomy 330 to the medical device 110. In particular, the size and orientations of the left and right passages, 621 and 622, of the virtual image 620 match those of the left and right passages, 611 and 612, of the captured image 610. In block 806, a navigational path indication such as the arrow 623 in the virtual image 620 is provided so that the surgeon knows that the medical device 110 is to be steered into the indicated passage.

[0046] In block 807, a determination is made whether the working end 111 of the medical device 110 has come within a threshold distance to the target. The threshold distance in this case is a distance that is sufficient so that the working end 111 of the medical device 110 can be manipulated by the surgeon to perform its intended purpose without requiring further insertion of the medical device 110 into the anatomical structure 330. If the determination in 807 is YES, then the guided navigation to the target is completed and the method ends. On the other hand, if the medical device 110 has not reached the threshold distance to the target, then the method jumps back to 802 so that the medical device 110 is moved further through the linked passages by the surgeon either manipulating the handle 116 or the input device 190, depending upon the embodiment of the medical system 100 being used by the surgeon.

[0047] FIG. 9 illustrates, as an example, a flow diagram of a first method (referred to as "shape registration") performable by the navigation processor 160 for registering a computer model of an anatomical structure with a medical device. This method is particularly useful when real-time images are unavailable from the perspective of the distal end 111 of the medical device 110, such as when the image capturing element 141 is either removed or its view is obstructed.

[0048] As previously explained, since the flexible body 114 conforms to the shape of the passage of the anatomical structure through which the medical device 110 is passing through at the time, the shape of the medical device 110 resembles that of the passage. Thus, by registering the computer model of the anatomical structure to the medical device 110, this is effectively the same as registering the computer model of the anatomical structure to the actual anatomical structure. Alternatively, the shape of the passage might be determined using an approach as described in reference to FIGS. 12A-C, where the pose of a distal end sensor 1210 is recorded at different points in time as the medical device 110 moves through the passage 1202 of an anatomical structure 1200. One problem with this approach, however, is that when the anatomical structure 1200 is moving, the different position measurements which are made at different points in time (and possibly different points in the dynamic movement of the anatomical structure), can lead to errors or complicated correctional adjustments. Therefore, a preferred embodiment of the present invention is shown in FIG. 13, where a plurality of sensors 1310a-1310k are employed that are sufficient in number and properly distributed along the length of the medical

device **110** so that all pose and shape measurements may be accurately made at the same point in time.

**[0049]** In block **901**, a 3-D computer model corresponding to the current pose and shape of the medical device **110** is generated using the pose and shape information received from the pose/shape processor **130**. Since the pose and shape information is readily generated from position and shape sensors disposed in the medical device **110**, a computationally fast determination of the medical device's pose and shape is made.

**[0050]** In block **902**, the shape of the medical device **110** is compared against shapes of the linked passages in the 3-D computer model for each sampled point in time to find a closest match of linked passages. A number of well-known matching techniques may be used to perform this function such as an Iterative Closest Point (ICP) algorithm or a Singular Value Decomposition (SVD) algorithm as described, for example, in U.S. 2005/0182319 A1, which is incorporated herein by reference. Thus, for each sample time in a dynamic motion cycle, a closest match of the current shape of the medical device **110** (and consequently the passage in which it is disposed at the time) and one of the linked passages in a computer model of the anatomical structure is determined.

**[0051]** In block **903**, deviations are determined between each closest match of linked passages determined in **902** and the shape of the medical device **110**. The closest match of linked passages having the smallest deviation with the current shape of the medical device **110** is then determined to be the "best fit" among the matches. Thus, whereas block **902** determines for each 3-D computer model, the closest match between one or more of its passages with the current shape of the medical device, block **903** determines the 3-D computer model whose closest match of linked passages is the "best fit" (i.e., closest match) of the closest matches of all the 3-D computer models. In **904**, the "best fit" of linked passages in the 4-D computer model of the anatomical structure is then localized to the portion of the medical device **110** which it has been determined to be the "best fit" so that the 4-D computer model is registered to the medical device **110** (and consequently, the anatomical structure of the patient).

**[0052]** FIG. **10** illustrates, as an example, a flow diagram of a second method (referred to as "virtual camera registration") performable by the navigation processor **160** for correcting the registration of a computer model of an anatomical structure with a medical device. In performing the method, it is assumed that a prior registration of the 4-D computer model and the medical device **110** has been performed (such as initially in block **801** of FIG. **8**).

**[0053]** In block **1001**, a virtual camera is initially assumed to be disposed at the current pose of the distal end of the medical device **110**. In block **1002**, one or more virtual images of the 4-D computer model of the anatomic structure are generated as though being captured by the virtual camera by perturbing the current pose of the virtual camera translationally and/or orientationally. In block **1003**, the one or more virtual images are compared with the current image of the anatomical structure captured by the image capturing element **141**. In block **1004**, the virtual camera pose is adjusted according to the comparisons performed in block **1003** so that a virtual image captured by the virtual camera at the adjusted pose will better match the current image of the anatomical structure captured by the image capturing element **141**. In block **1005**, a virtual image of the 4-D computer model is generated as though being captured by the virtual camera at

the adjusted pose. In block **1006**, the virtual image captured by the virtual camera at the adjusted pose is compared to the current image of the anatomical structure captured by the image capturing element **141**. In block **1007**, a determination is made whether the deviation between the virtual image and the real captured image is within a tolerance range. The tolerance range may be pre-set to limit values previously determined in some fashion to result in acceptable matches within a reasonable time period. Alternatively, an algorithm may be used to incrementally change an initial tolerance range as a function of the results of the processing through the loop of blocks **1002-1007**.

**[0054]** If the determination is YES, then in **1908**, the adjusted pose of the virtual camera is used to generate a registration transform to register the 4-D computer model of the anatomical structure to the medical device **110** and the registration transform is used to localize the 4-D computer model to the medical device **110**. On the other hand, if the determination is NO, then the method jumps back to block **1002** to generate one or more virtual images of the 4-D computer model of the anatomical structure from the perspective of the virtual camera by perturbing the adjusted pose of the virtual camera. The method then continues to loop through blocks **1002-1007** until the determination in block **1007** is YES.

**[0055]** FIG. **11** illustrates, as an example, a flow diagram of a method for performing a medical procedure including both a first and second method for registering a computer model of an anatomical structure with a medical device. In this method, blocks **1101-1103** are performed identically to blocks **801-803** of FIG. **8** and blocks **1106-1108** are performed identically to blocks **805-807** of FIG. **8**. Block **1104** is performed identically as the method described in reference to FIG. **9** and may be thought of as a global or coarse registration that is relatively fast to execute. Block **1105** is performed identically to the method described in reference to FIG. **10** and may be thought of as a local or fine registration that corrects for any "residual errors" that may remain after performance of block **1104**. Thus, in this example, periodically performing the combination of the methods described in reference to FIGS. **9** and **10** may provide a more accurate registration of the 4-D computer model of the anatomical structure to the medical device **110**. Further, periodically performing the global registration of block **1104** may serve to prevent any "drift" errors that may result by only periodically performing block **1105** after an initial registration such as block **801** of FIG. **8**.

**[0056]** After performing any of the registration methods described herein, if the resulting virtual image **620** is still visibly misaligned with the captured image **610** (such as viewed on the primary display screen **151**), manual registration means may be provided whereby the computer model may be translated and/or oriented according to operator manipulation of an input device until the virtual and captured images appear aligned.

**[0057]** FIG. **15** illustrates, as an example, a virtual reality system **1500** to be optionally used in the medical system **100** for providing navigation guidance to a surgeon in a virtual reality environment to a target in or adjacent to an anatomical structure in a patient. In the virtual reality system **1500**, stereo goggles or glasses **1501**, worn by the surgeon, displays either virtual images generated by the virtual camera or real-time images captured by the image capturing element **141** in 3-D as the surgeon moves the medical device **110** through the anatomical structure. As the surgeon approaches each bifur-

cation in the linked passages of the anatomical structure, an indication of the navigational path to be taken may be provided in one or more of the sense modalities. For example, the navigation processor 160 may perform the steps 801-805 as described in reference to FIG. 8, but in lieu of displaying an arrow in the virtual image 620 on the primary display screen 151, it may provide the navigation indication as an arrow indicating the correct passage to be taken in the stereo glasses 1501 (through the display processor 150) so that the surgeon receives a visual indication of the correct navigational path.

[0058] Alternatively or additionally, a navigational path indication may be provided through a sound system 1502 when the medical device 110 approaches a bifurcation by a warning sound being heard if the surgeon directs the distal end 111 of the medical device 110 to enter the wrong passage and/or an assuring sound being heard if the surgeon directs the distal end 111 of the medical device 110 to enter the correct passage. Alternatively or additionally, a navigational path indication may be provided through a smell system 1503 when the medical device 110 approaches a bifurcation by a foul odor being smelt if the surgeon directs the distal end 111 of the medical device 110 to enter the wrong passage and/or pleasing odor being smelt if the surgeon directs the distal end 111 of the medical device 110 to enter the correct passage. Alternatively or additionally, a navigational path indication may be provided through a taste system 1504 when the medical device 110 approaches a bifurcation by a bitter taste being sensed on a mouthpiece 1515 inserted in the surgeon's mouth if the surgeon directs the distal end 111 of the medical device 110 to enter the wrong passage and/or sweet taste being sensed on the mouthpiece 1515 if the surgeon directs the distal end 111 of the medical device 110 to enter the correct passage. Alternatively or additionally, a navigational path indication may be provided through a touch system 1505 when the medical device 110 approaches a bifurcation by a resistive force being felt on the input device 190 if the surgeon directs the distal end 111 of the medical device 110 to enter the wrong passage and/or a forward nudging force being felt on the input device 190 if the surgeon directs the distal end 111 of the medical device 110 to enter the correct passage.

[0059] Although the various aspects of the present invention have been described with respect to one or more embodiments, it will be understood that the invention is entitled to full protection within the full scope of the appended claims.

1-36. (canceled)

37. A method for determining a shape of a lumen in an anatomical structure, the method comprising:

positioning a medical device in the lumen, wherein the medical device has a flexible body that conforms to the shape of the lumen when the flexible body is positioned in the lumen, and wherein the medical device has a plurality of sensors disposed along a length of the flexible body;

concurrently reading information from the plurality of sensors; and

using a processor to computationally determine the shape of the lumen by using the information concurrently read from the plurality of sensors.

38. The method of claim 37, wherein the medical device has a fiber optic cable extending along the length of the flexible body, and wherein the plurality of sensors comprise a plurality of strain sensors configured on the fiber optic cable.

39. The method of claim 38, wherein the plurality of strain sensors employ Rayleigh scattering.

40. The method of claim 38, wherein the plurality of strain sensors comprise a plurality of Fiber Bragg Gratings.

41. The method of claim 37, wherein the medical device has a steerable tip which is electromechanically movable for positioning the medical device in the lumen.

42. The method of claim 37, wherein the anatomical structure is part of one of the heart, brain, digestive system, circulatory system, respiratory system, and urinary system.

43. The method of claim 42, wherein the anatomical structure is a lung and the lumen is an air passageway in the lung.

44. A medical system comprising:

a medical device, wherein the medical device has a flexible body that conforms to a shape of a lumen of an anatomical structure when the flexible body is positioned in the lumen, and wherein the medical device has a plurality of sensors disposed along a length of the flexible body; and  
a processor programmed to receive information concurrently read from the plurality of sensors of the medical device, and to computationally determine the shape of the lumen by using the received information.

45. The medical system of claim 44, wherein the medical device has a fiber optic cable extending along the length of the flexible body, and wherein the plurality of sensors comprise a plurality of strain sensors configured on the fiber optic cable.

46. The medical system of claim 45, wherein the plurality of strain sensors employ Rayleigh scattering.

47. The medical system of claim 45, wherein the plurality of strain sensors comprise a plurality of Fiber Bragg Gratings.

48. The medical system of claim 44, further comprising:

an input device;

a controller; and

an electromechanical interface having an actuator whose actuation is controlled by the controller in response to input received from the input device so that the medical device is electromechanically positionable in the lumen.

49. The medical system of claim 44, wherein the anatomical structure is part of one of the heart, brain, digestive system, circulatory system, respiratory system, and urinary system.

50. The medical system of claim 49, wherein the anatomical structure is a lung and the lumen is an air passageway in the lung.

\* \* \* \* \*

专利名称(译)	用于确定解剖结构中的腔的形状的方法和系统		
公开(公告)号	<a href="#">US20150148690A1</a>	公开(公告)日	2015-05-28
申请号	US14/531016	申请日	2014-11-03
[标]申请(专利权)人(译)	直观外科手术操作公司		
申请(专利权)人(译)	Intuitive Surgical公司运营, INC.		
当前申请(专利权)人(译)	Intuitive Surgical公司运营, INC.		
[标]发明人	CHOPRA PRASHANT DONHOWE CAITLIN Q DUINDAM VINCENT PRISCO GIUSEPPE MARIA		
发明人	CHOPRA, PRASHANT DONHOWE, CAITLIN Q. DUINDAM, VINCENT PRISCO, GIUSEPPE MARIA		
IPC分类号	A61B5/00 A61B5/08 A61B5/20 A61B5/02		
CPC分类号	A61B5/0084 A61B5/6852 A61B5/02028 A61B5/4064 A61B5/42 A61B2576/026 A61B5/08 A61B5/20 A61B5/7475 A61B2576/023 A61B5/02007 A61B1/00009 A61B1/00055 A61B1/0051 A61B1/2676 A61B5/0037 A61B34/20 A61B2017/00323 A61B2017/00699 A61B2017/00703 A61B2034/107 A61B2034/2061 A61B2090/3614 A61B2090/367 G06T7/75 G06T19/003 G06T2207/10068		
外部链接	<a href="#">Espacenet</a> <a href="#">USPTO</a>		

摘要(译)

医疗系统向外科医生提供导航辅助,使得外科医生可以通过解剖结构的链接通道导航柔性医疗设备到解剖结构中或附近的目標。当医疗设备移动通过链接的通道时,图像由其远端的图像捕获元件捕获,并且医疗设备的姿势和形状信息从设置在医疗设备中的传感器接收。使用4-D形状配准和虚拟相机配准中的一个或两个将解剖结构的4-D计算机模型登记到医疗设备,使得捕获的图像和从虚拟相机的视角生成的虚拟图像被登记到彼此相互显示,同时提供指向目标的导航路径的指示。

