



US009125565B2

(12) **United States Patent**
Hauck

(10) **Patent No.:** **US 9,125,565 B2**
(45) **Date of Patent:** ***Sep. 8, 2015**

(54) **CARDIAC TISSUE ELASTICITY SENSING**

(2013.01); *A61B 18/14* (2013.01); *A61B 2019/462* (2013.01); *A61B 2019/464* (2013.01); *A61B 2019/5251* (2013.01)

(71) Applicant: **St. Jude Medical, Atrial Fibrillation Division, Inc.**, St. Paul, MN (US)

(58) **Field of Classification Search**

(72) Inventor: **John A. Hauck**, Shoreview, MN (US)

None

See application file for complete search history.

(73) Assignee: **St. Jude Medical, Atrial Fibrillation Division, Inc.**, St. Paul, MN (US)

(56) **References Cited**

(*) Notice: Subject to any disclaimer, the term of this patent is extended or adjusted under 35 U.S.C. 154(b) by 0 days.

This patent is subject to a terminal disclaimer.

3,249,103 A	5/1966	Woodhouse
4,204,544 A *	5/1980	Feldstein et al. 600/375
5,396,887 A	3/1995	Imran
5,588,432 A	12/1996	Crowley
5,766,137 A	6/1998	Omata
5,911,694 A	6/1999	Ikeda et al.
6,231,520 B1	5/2001	Maetzawa
8,131,379 B2	3/2012	Hauck

U.S. PATENT DOCUMENTS

(Continued)

(21) Appl. No.: **14/146,881**

(22) Filed: **Jan. 3, 2014**

OTHER PUBLICATIONS

(65) **Prior Publication Data**

US 2014/0121660 A1 May 1, 2014

International Search Report and Written Opinion in PCT Application No. PCT/US2008/074339 (Oct. 31, 2008).

Supplementary European Search Report in EP Application No. 08798711.1 (Jun. 21, 2012).

(Continued)

Related U.S. Application Data

(60) Continuation of application No. 13/413,235, filed on Mar. 6, 2012, now Pat. No. 8,644,950, which is a division of application No. 11/845,250, filed on Aug. 27, 2007, now Pat. No. 8,131,379.

Primary Examiner — Kennedy Schaetzle

(74) *Attorney, Agent, or Firm* — Marsh Fischmann & Breyfogle LLP

(51) **Int. Cl.**

<i>A61B 5/103</i>	(2006.01)
<i>A61B 5/02</i>	(2006.01)
<i>A61B 5/00</i>	(2006.01)
<i>A61B 18/12</i>	(2006.01)
<i>A61B 18/14</i>	(2006.01)
<i>A61B 19/00</i>	(2006.01)

(57) **ABSTRACT**

A system and method are provided for assessing the compliance of internal patient tissue for purposes of catheter guidance and/or ablation procedures. Specifically, the system/method provides for probing internal patient tissue in order to obtain force and/or tissue displacement measurements. These measurements are utilized to generate an indication of tissue elasticity. In one exemplary embodiment, the indication of elasticity is correlated with an image of the internal tissue area and an output of this image including elasticity indications is displayed for a user.

(52) **U.S. Cl.**

CPC *A61B 5/02007* (2013.01); *A61B 5/0053* (2013.01); *A61B 5/103* (2013.01); *A61B 5/6852* (2013.01); *A61B 5/6885* (2013.01); *A61B 18/1233* (2013.01); *A61B 18/1492* (2013.01); *A61B 5/441* (2013.01); *A61B 5/4519*

28 Claims, 8 Drawing Sheets

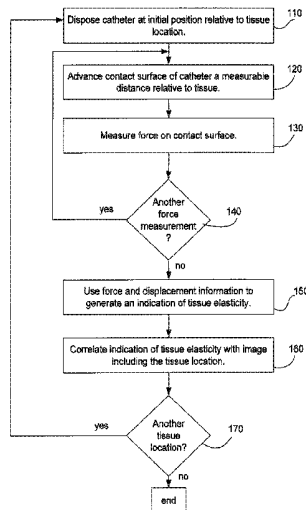

(56)

References Cited

U.S. PATENT DOCUMENTS

2004/0102722 A1 5/2004 Naghavi

2004/0210136 A1 10/2004 Varghese et al.
2005/0033199 A1 2/2005 van der Steen et al.
2006/0184025 A1 8/2006 Sumi

* cited by examiner

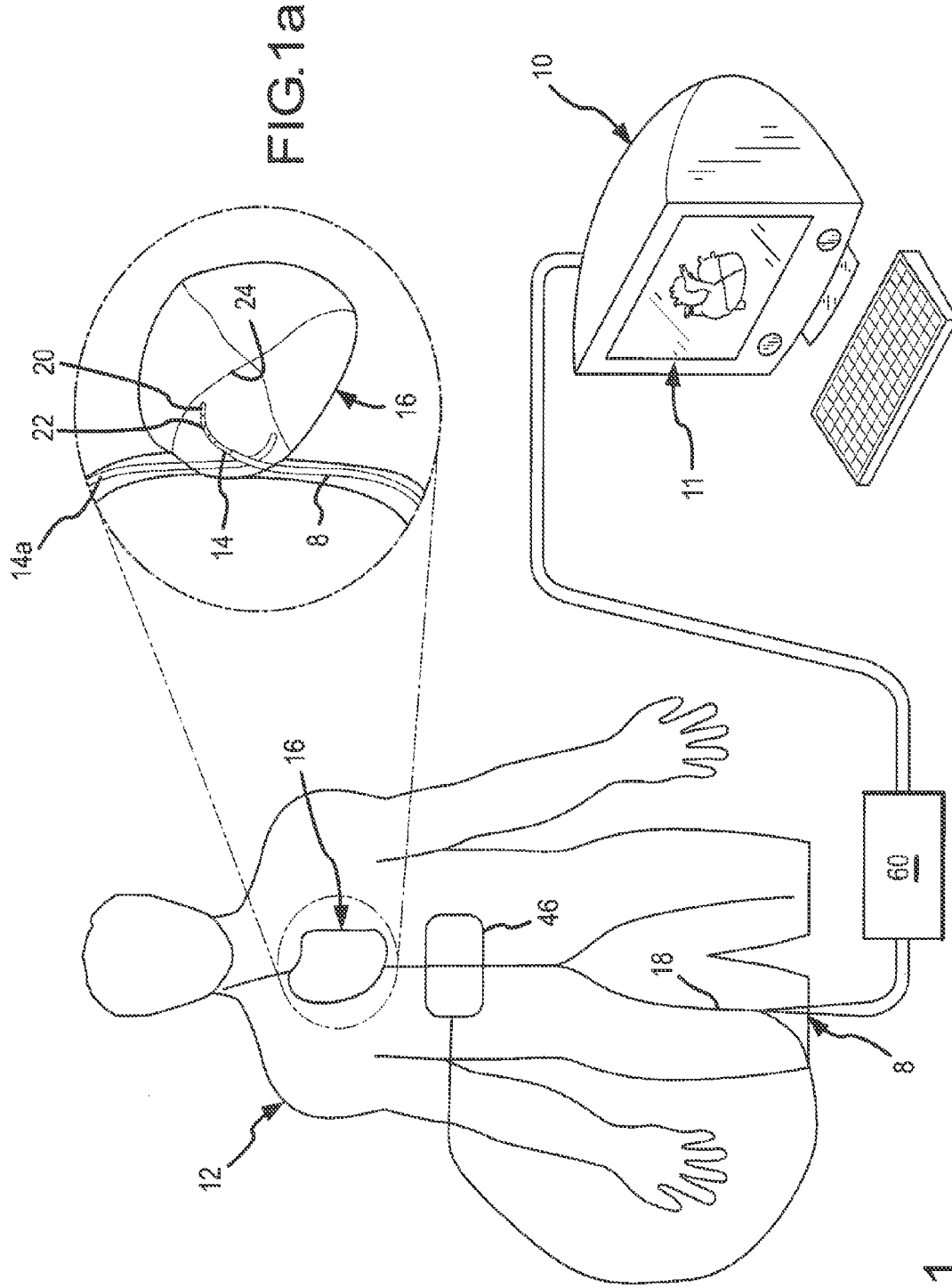

FIG.1a

FIG.1

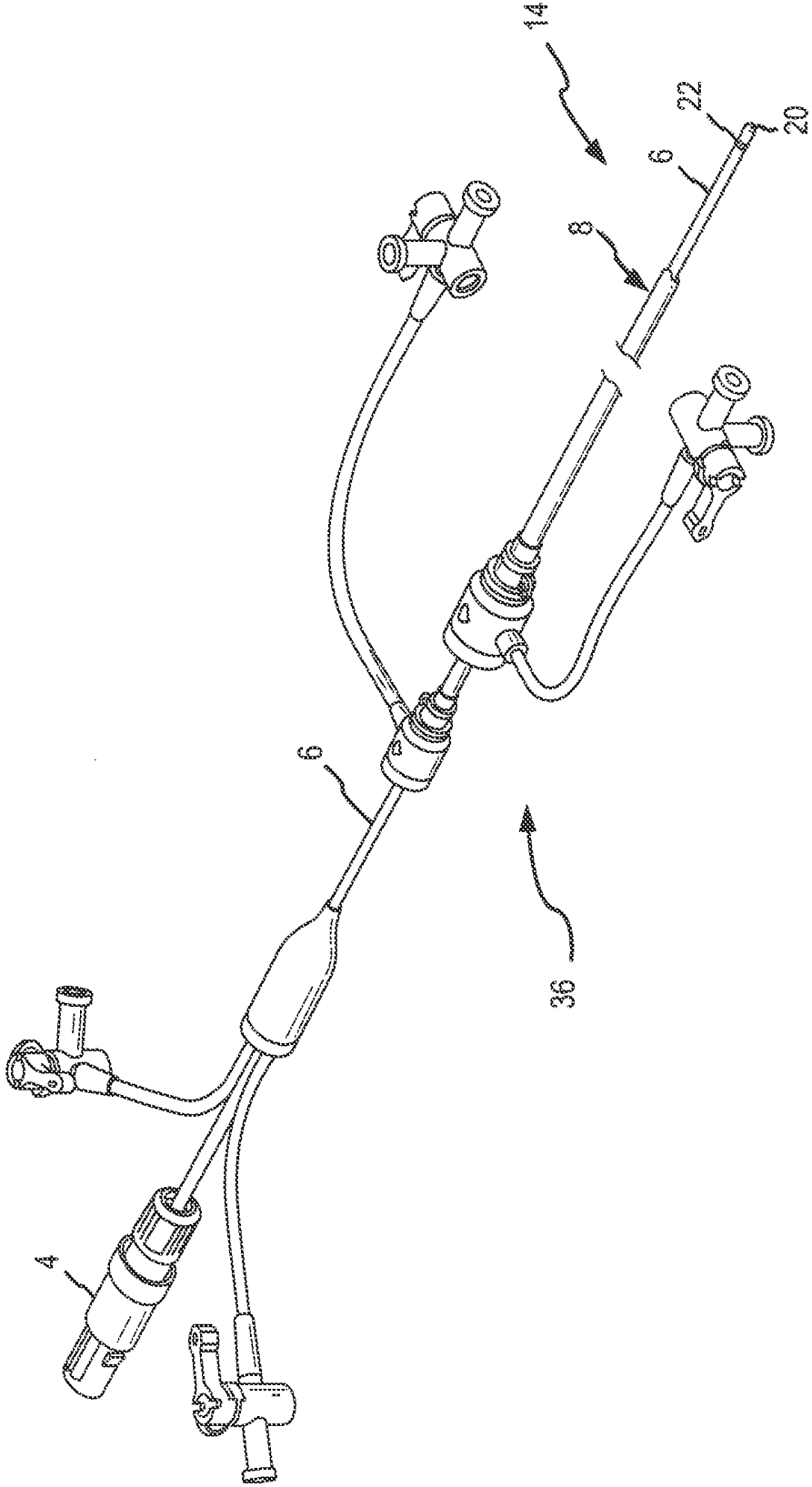

FIG. 2

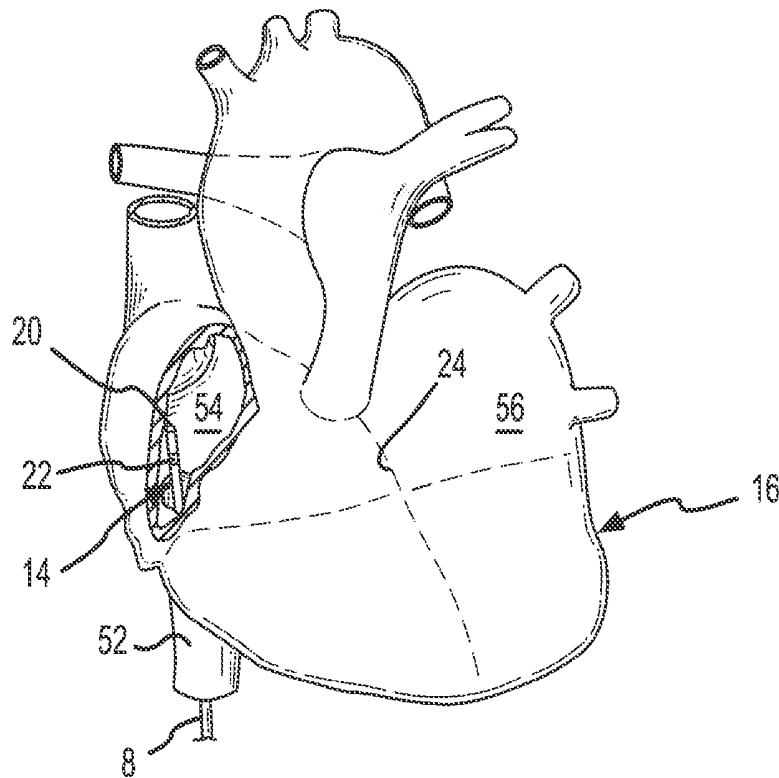

FIG. 3A

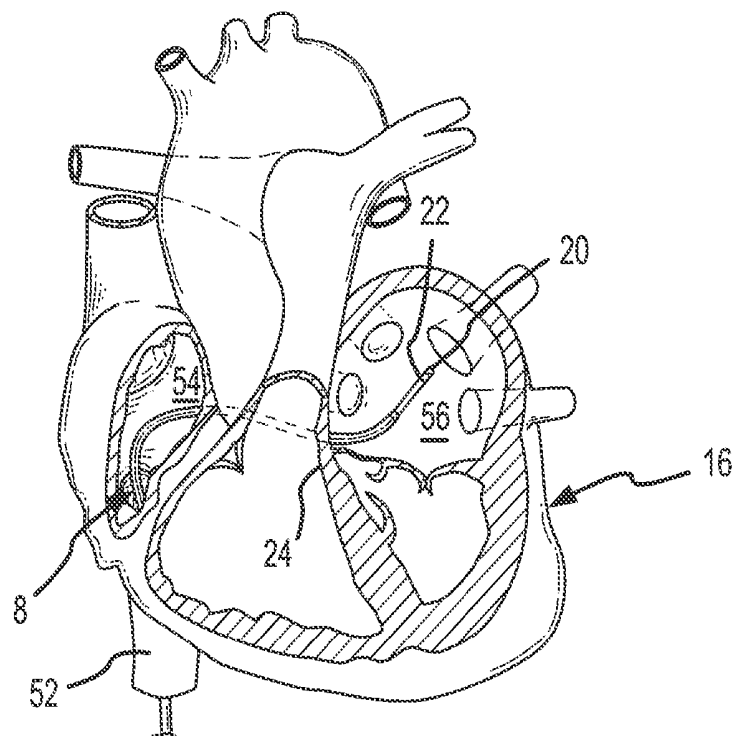

FIG. 3B

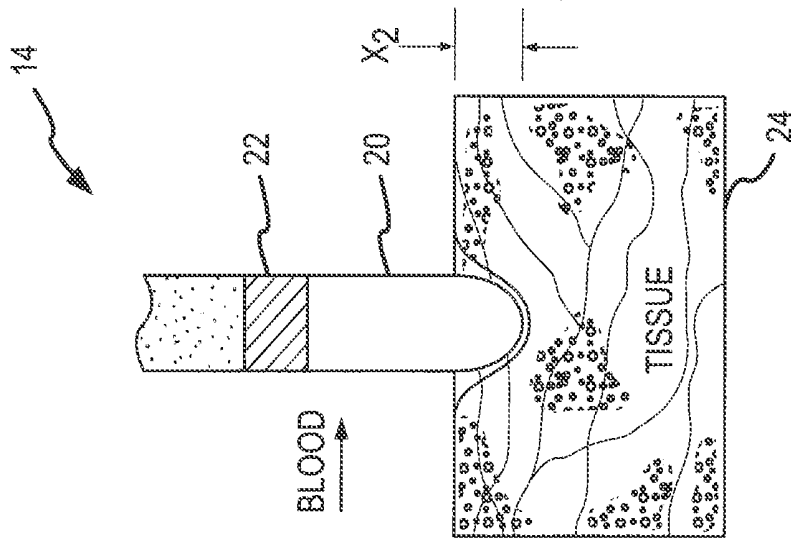

FIG. 4A

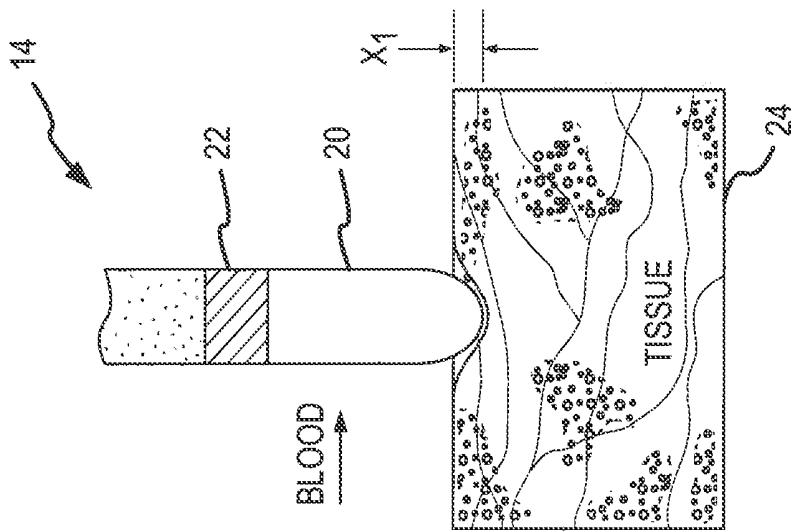

FIG. 4B

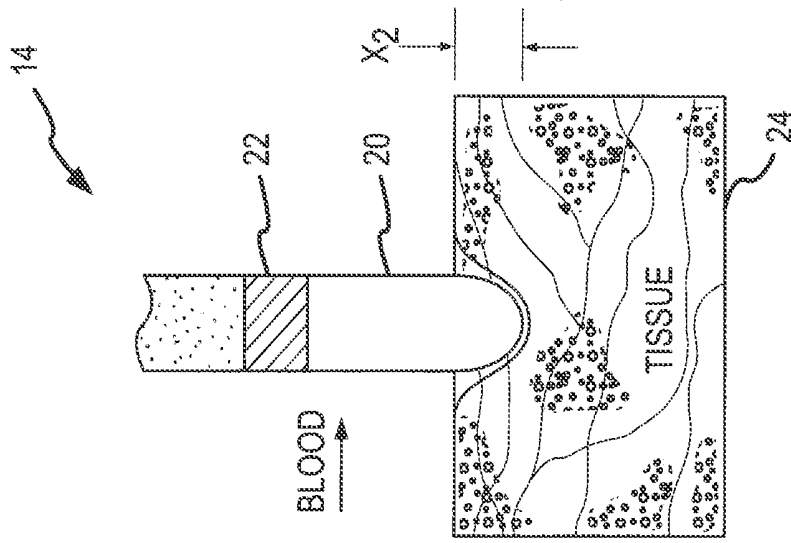

FIG. 4C

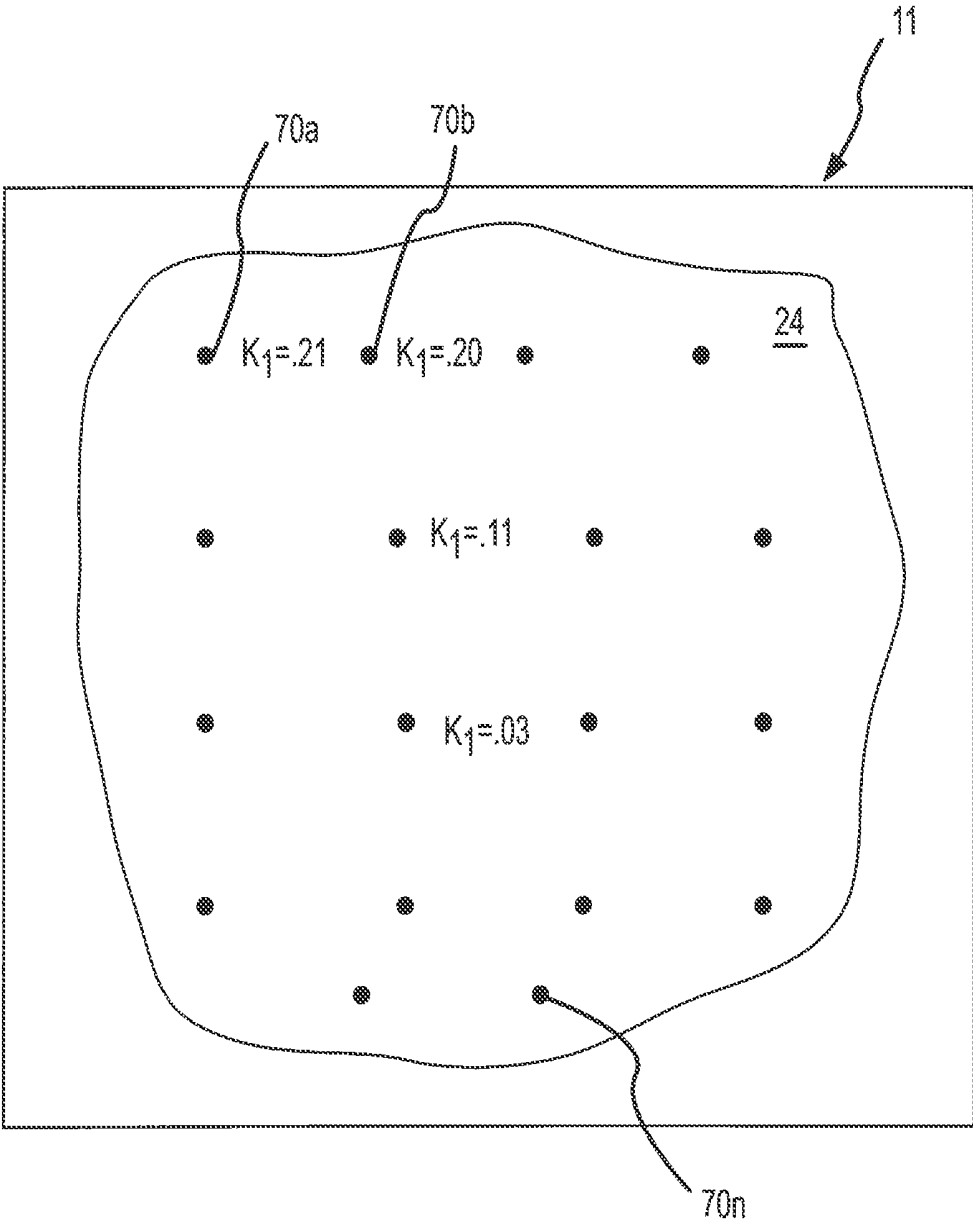

FIG.5A

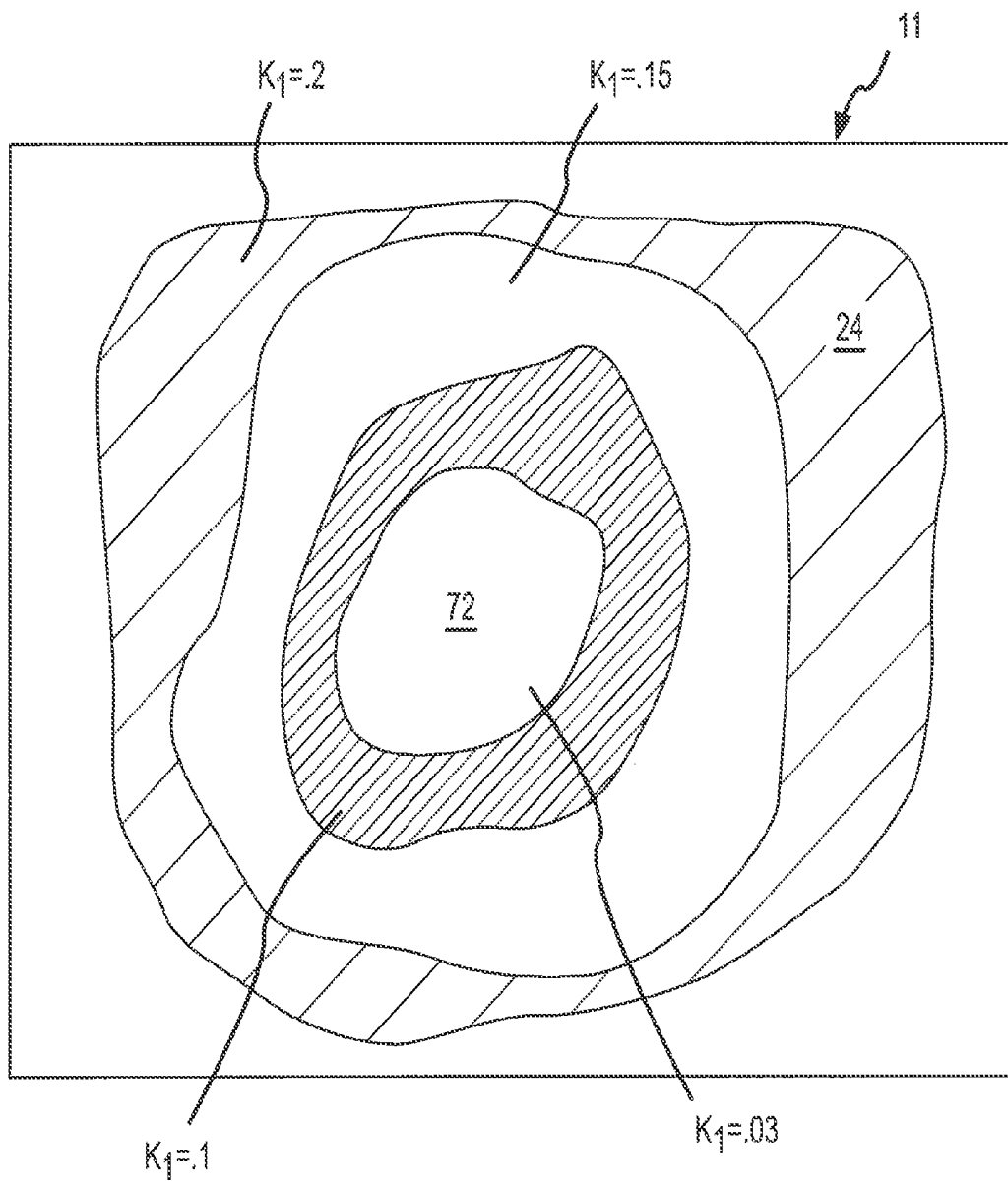

FIG.5B

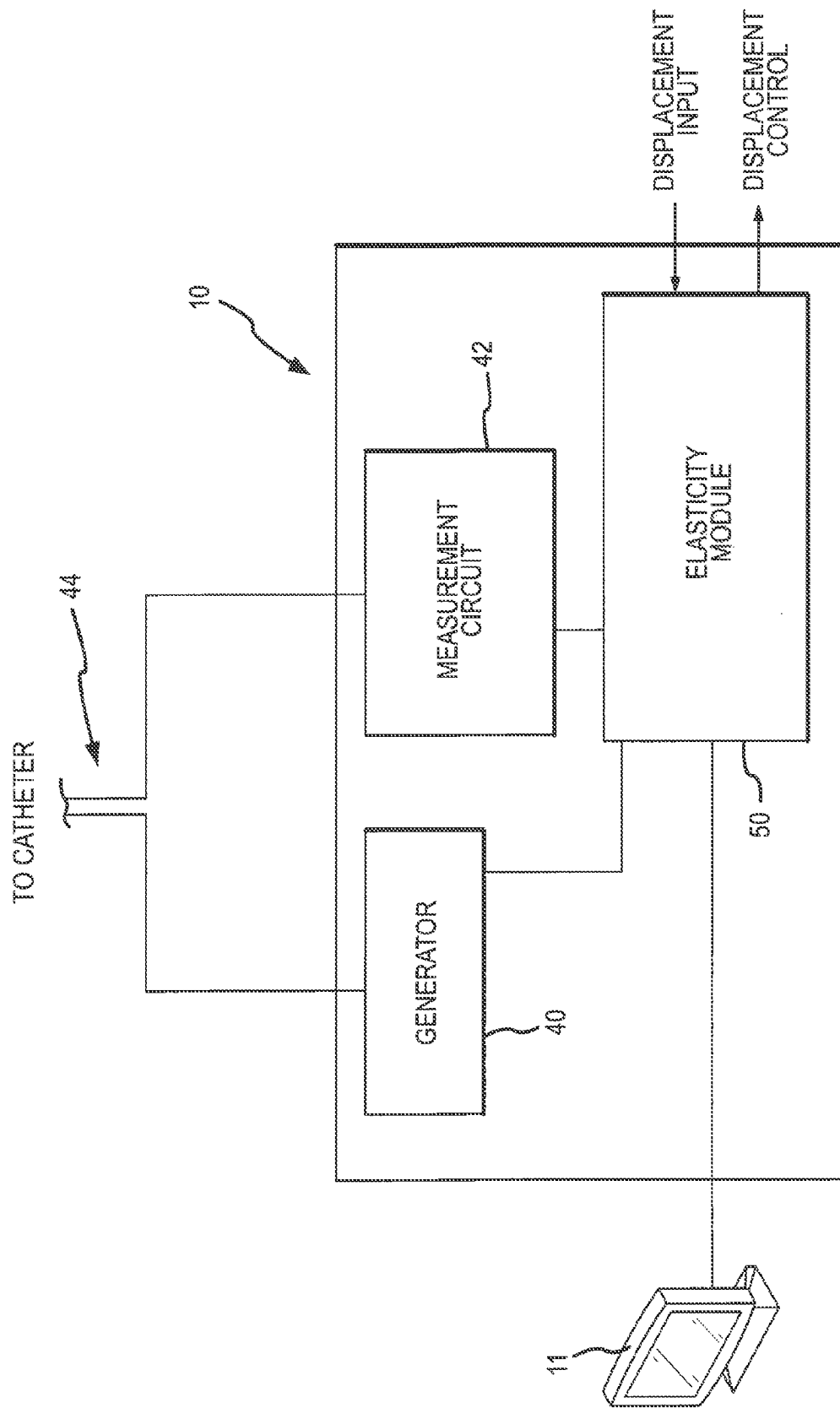

FIG. 6

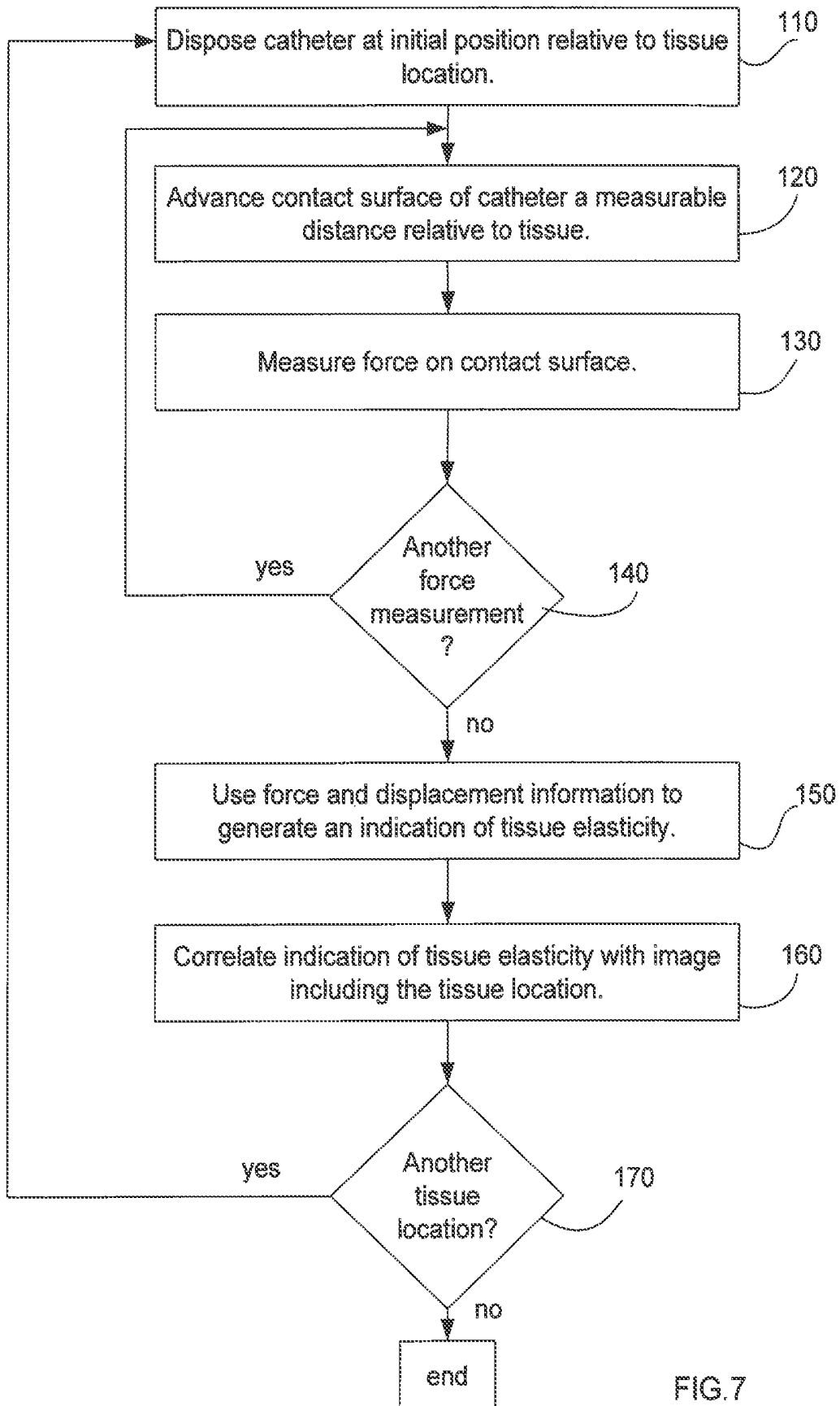

FIG. 7

CARDIAC TISSUE ELASTICITY SENSING

CROSS REFERENCE

This application is a continuation of U.S. patent application Ser. No. 13/413,235 having a filing date of Mar. 6, 2012, which is a divisional of U.S. patent application Ser. No. 11/845,250 having a filing date of Aug. 27, 2007 and which issued as U.S. Pat. No. 8,131,379 on Mar. 6, 2012, the entire contents of each of which is incorporated herein by reference.

BACKGROUND OF THE INVENTION

a. Field of the Invention

The instant invention is directed toward an electrode catheter and a method for using the electrode catheter for tissue mapping, guidance and/or tissue ablation. In particular, the electrode catheter of the present invention may assess tissue elasticity in-vivo to facilitate catheter guidance and/or ablation.

b. Background Art

Catheters have been in use for medical procedures for many years. Catheters can be used for medical procedures to examine, diagnose, and treat while positioned at a specific location within the body that is otherwise inaccessible without more invasive procedures. During these procedures a catheter is typically inserted into a vessel near the surface of the body and is guided to a specific location within the body for examination, diagnosis, and treatment. For example, catheters can be used to convey an electrical stimulus to a selected location within the human body, e.g., for tissue ablation. Catheters with sensing electrodes can be used to monitor various forms of electrical activity in the human body, e.g., for electrical mapping.

Catheters are used increasingly for medical procedures involving the human heart. Typically, the catheter is inserted in an artery or vein in the leg, neck, or arm of the patient and threaded, sometimes with the aid of a guide wire or introducer, through the vessels until a distal tip of the catheter reaches the desired location for the medical procedure in the heart. In the normal heart, contraction and relaxation of the heart muscle (myocardium) takes place in an organized fashion as electro-chemical signals pass sequentially through the myocardium.

Sometimes abnormal rhythms occur in the heart, which are referred to generally as arrhythmia. The cause of such arrhythmia is generally believed to be the existence of an anomalous conduction pathway or pathways that bypass the normal conduction system. These pathways can be located in the fibrous tissue that connects the atrium and the ventricle.

An increasingly common medical procedure for the treatment of certain types of cardiac arrhythmia is catheter ablation. During conventional catheter ablation procedures, an energy source is placed in contact with cardiac tissue (e.g., associated with an anomalous conduction pathway) to create a permanent scar or lesion that is electrically inactive or non-contractile. The lesion partially or completely blocks the stray electrical signals to lessen or eliminate arrhythmia.

Ablation of a specific location within the heart requires the precise placement of the ablation catheter within the heart. Precise positioning of the ablation catheter is especially difficult because of the physiology of the heart, particularly because the heart continues to beat throughout the ablation procedures. Commonly, the choice of placement of the catheter is determined by a combination of electrophysiological guidance and computer generated maps/models that may be

generated during a mapping procedure. Accordingly, it is desirable that any map or model of the heart be as accurate as practicable.

Several difficulties may be encountered, however, when attempting to form lesions at specific locations. One such difficulty is obtaining access to specific areas of the heart. For instance, access to the left atrium and pulmonary veins often requires performing a transseptal procedure where a catheter or other instrument is pushed through the interatrial septum between the left and right atriums. Such an instrument preferably punctures the septum at its thinnest location, for example the fossa ovalis. This location is not readily determined using conventional imaging techniques such as fluoroscopy or intracardial mapping. Instead, the physician determines the puncture location based on his/her experience using the electrode catheter to probe the interatrial septum to identify the most compliant location, typically the fossa ovalis. Such experience only comes with time, and may be quickly lost if the physician does not perform the procedure on a regular basis.

Another difficulty is selecting the proper amount of ablation energy to form a lesion. In this regard, the energy required to form a lesion of a desired dimension relates to several factors, including the force applied by the electrode to the tissue. Such force is dependent upon the compliance of the tissue, which may be a function of the thickness of the tissue. However, tissue compliance is not readily determined using conventional imaging techniques.

BRIEF SUMMARY OF THE INVENTION

It is often desirable to be able to assess the compliance of internal patient tissue for purposes of catheter guidance and/or ablation procedures. Accordingly, it has been determined that the compliance or 'elasticity' may be determined by probing internal tissue and measuring the resistive force of the tissue and/or the displacement of the tissue.

According to one aspect, a system and method for performing a medical procedure is provided. The system/method includes positioning a catheter at a first position relative to a first tissue location of an internal tissue area. A first force measurement is then obtained as indicative of a first force between the catheter and the first tissue location. This first force measurement may then be utilized to generate a tissue elasticity value that is associated with the first tissue location. Once such an elasticity value is determined, a medical procedure may be performed based at least in part on this information.

Such medical procedures include, without limitation, utilizing one or more tissue elasticity values to determine a location to puncture an internal tissue area. For instance, a region of the tissue area having the lowest elasticity value may correspond with the thinnest section of the tissue area. For instance, this area may correspond to the fossa ovalis. Accordingly, a catheter or another device may puncture this location in a transseptal procedure. In another arrangement, the elasticity values for the tissue area may be utilized to select ablation powers and/or contact forces for use during ablation procedures.

Positioning the catheter relative to the internal tissue area may include identifying an initial contact position where the catheter initially contacts the tissue at the first location. Positioning may further entail displacing the electrode catheter a first distance relative to the initial contact location, for example, to the first position. The electrode catheter may be displaced a second distance relative to the initial contact location to a second position to obtain a second force mea-

surement. In one arrangement, the first and second force measurements, as well as the first and second displacement values, may be utilized to generate the elasticity value. In further arrangements, additional displacements and force measurements may be obtained.

In one arrangement, a robotic actuator may be utilized to displace the catheter relative to the initial contact location. In such an arrangement, the robotic actuator may provide controlled displacement and/or output displacement values for use in determining elasticity. In another arrangement, a catheter displacement sensor may be utilized to measure catheter displacement.

The system/method may further entail positioning the catheter at a plurality of tissue locations and generating a tissue elasticity value for each location. In this regard, the elasticity of the internal tissue area may be mapped. Such mapping may allow for the identification of structures of interest such as the fossa ovalis and/or previous ablation areas within the internal tissue area. That is, differences in elasticity may be used for the identification of structures of interest.

In one arrangement, stored data indicative of predetermined elasticity values may be utilized to generate an elasticity value for the force. That is, the force measurement may be utilized with, for example, predetermined look-up tables, equations, or other data (e.g., collectively catalog data) to determine an elasticity value for a tissue location. In another arrangement, the force measurement may be compared data values in put by an operator. That is, the measured force value may be compared to values set by an operator based on the experience of the operator.

The system/method may further entail generating a display output of the internal tissue area. Such a display output may provide a visual indication of the differing elasticity values for different location regions of the internal tissue area. For instance, modeling of the different elasticity values may be performed in order to generate a surface model based on the elasticity of the tissue area. Further, areas of different elasticity may have different visual indications (e.g., colors) to allow a user to visually identify areas of interest. Accordingly, such an output may be utilized for catheter guidance, ablation procedures and/or other procedures.

Determining force may include measuring an output of a transducer that is connected to a contact surface of the catheter. Determining force may further entail obtaining force and direction information. That is, the directional information may be indicative of a contact angle between the contact surface of the catheter and the tissue. Such force and direction measurements may be obtained utilizing a three-axis transducer. However, it will be appreciated that single-axis transducers may be utilized as well. In further arrangements, force measurements may be equated to impedance measurements. In such a system, the catheter may include one or more electrodes that contacts the tissue. Accordingly, by measuring the impedance an indication of the force of the contact the electrode and tissue may be generated.

According to another aspect, a system/method for performing a medical procedure is provided. The system/method includes providing an imaging system for generating an image of an internal tissue area of interest. The system/method further entails probing the internal tissue area to obtain an indication of tissue elasticity for at least a first location within the tissue area. Based on the indication of tissue elasticity, the image of the internal tissue area may be altered to provide a visual indication of the tissue elasticity at the first location. That is, tissue elasticity values may be correlated with an image of an internal tissue area.

Probing may entail contacting the internal tissue area utilizing a catheter. Accordingly, the catheter may be displaced against the tissue at the first location to obtain a first force measurement and may be advanced relative to the first position to obtain a second force measurement. Accordingly, these first and second force measurements and displacements associated with the first and second tissue displacements may be utilized to generate the indication of tissue elasticity.

The foregoing and other aspects, features, details, utilities, and advantages of the present invention will be apparent from reading the following description and claims, and from reviewing the accompanying drawings.

BRIEF DESCRIPTION OF THE DRAWINGS

FIG. 1 is a diagrammatic illustration of an exemplary catheter system, which may be implemented to access internal patient tissue for mapping and/or tissue ablation procedures.

FIG. 1a is a detailed illustration of the patient's heart in FIG. 1, showing the electrode catheter after it has been moved into the patient's heart.

FIG. 2 is an exemplary introducer and catheter that may be utilized with the system of FIG. 1

FIGS. 3A and 3B illustrate catheter placement within a patient's heart.

FIGS. 4A, 4B and 4C illustrate advancement of a catheter relative to internal patient tissue.

FIG. 5A illustrates a plurality of tissue contact locations and elasticity values as disposed on an image of an internal tissue area.

FIG. 5B illustrate a graphical representation of elasticity values as correlated with an image of an internal tissue area.

FIG. 6 illustrates a functional diagram of a system for determining tissue elasticity.

FIG. 7 illustrates a protocol for use in determining internal tissue elasticity.

DETAILED DESCRIPTION OF THE INVENTION

Exemplary embodiments of a catheter system and methods of using the system to measure tissue elasticity are depicted in the figures. As described further below, measuring tissue elasticity, as provided by the present invention, provides a number of advantages including, for example, the ability to locate a structure(s) of interest based on the elasticity of the structure and/or the elasticity of surrounding structure. Measuring tissue elasticity also allows for determining force applied to tissue, which may allow enhanced control of lesion dimensions.

FIG. 1 is a diagrammatic illustration of an exemplary electrode catheter system 10 which may be implemented to access and map internal patient tissue and/or perform medical procedures on such tissue. Further, the system 10 is operative to assess tissue elasticity to assist in tissue mapping, catheter guidance, ablation procedures and/or other procedures. The catheter system 10 may include a guiding introducer having a sheath 8, which may be inserted into the patient 12. The sheath 8 may provide a lumen for the introduction of a catheter 14 which may be disposed beyond the distal insertion end of the sheath 8. During an exemplary procedure, a user (e.g., the patient's physician or a technician) inserts the sheath of a guiding introducer into one of the patient's blood vessels 18, e.g., through the leg (as shown in FIG. 1) or the patient's neck. The user, guided by an imaging device (e.g., fluoroscopy, ICE, electro-anatomical mapping, etc.) moves the sheath 8 into the patient's heart 16 (as shown in more detail in FIG. 1a).

When the sheath **8** of the guiding introducer is positioned in a desired location within the heart **16** of the patient, the electrode catheter **14** may be extended through a lumen of the sheath **8** such that the electrode catheter **14** may be guided to a desired location within the heart to perform, for example tissue mapping and/or tissue ablation. In tissue mapping procedures, a model of the heart may be generated on an output display **11**, which may be utilized for subsequent catheter guidance. One or more additional catheters **14a** may also be utilized during mapping and/or subsequent procedures. In addition, a robotic actuator **60** may be utilized to partially or completely control catheter movement.

FIG. 2 illustrates one embodiment of a guiding introducer system **36** with an electrode catheter **14** that may be selectively extended from the distal end portion of the sheath **8**. As used herein and commonly used in the art, the term "distal" is used generally to refer to components of the catheter system, such as the tip electrode **20**, located toward the insertion end of the of the ablation catheter **14** (i.e., toward the heart or other target tissue when the catheter is in use). In contrast, the term "proximal" is used generally to refer to components or portions of the catheter that are located or generally orientated toward the non-insertion end of the catheter (i.e., away from or opposite the heart or other target tissue when the catheter is in use).

The sheath **8** is a tubular structure defining at least one lumen or longitudinal channel. The sheath **8** is used to introduce and guide the catheter **14** to a targeted internal tissue area. The catheter **14**, however, may be used alone or with other guiding and introducing type devices depending on the particular procedure being performed. As shown in FIG. 2, the catheter includes a tubular body or shaft **6** extending from a proximal handle **4**, through the sheath **8** and extending out of the distal end of the sheath **8**. The proximal handle **4** or a proximal portion of the shaft **6** may be connected to a robotic actuator. In one exemplary embodiment, the sheath **8** and shaft **6** are fabricated with a flexible resilient material. The sheath and the components of the catheter are preferably fabricated of materials suitable for use in humans, such as polymers. Suitable polymers include those well known in the art, such as polyurethanes, polyether-block amides, polyolefins, nylons, polytetrafluoroethylene, polyvinylidene fluoride, and fluorinated ethylene propylene polymers, and other materials. In the particular ablation system configuration of FIG. 2, the sheath **8** is configured to receive and guide the catheter **14** within an internal lumen to a location in the heart once the sheath is pre-positioned in an appropriate location.

The electrode catheter **14** of the exemplary embodiment includes a tip electrode **20** and a force transducer **22**. The force transducer **22** is operative generate an output that is indicative of a force applied to the tip electrode **20** or to other elements attached to the end of the electrode catheter (e.g., needles, transducers, etc). Non-limiting examples of force transducers that may be utilized include pressure transducers and strain gages. Exemplary transducers that may be utilized are variously disclosed in U.S. patent application Ser. No. 11/647,314, filed 29 Dec. 2006 entitled "Pressure-sensitive conductive composite contact sensor and method for contact sensing"; U.S. patent application Ser. No. 11/647,316, filed 29 Dec. 2006 entitled "Pressure-sensitive conductive composite electrode and method for ablation"; U.S. patent application Ser. No. 11/647,279, filed 29 Dec. 2006 entitled "Design of ablation electrode with tactile sensor"; U.S. patent application Ser. No. 11/647,294, filed 29 Dec. 2006 entitled "Contact-sensitive pressure-sensitive conductive composite electrode and method for ablation"; U.S. patent application Ser. No. 11/549,100, filed 12 Oct. 2006 entitled "Dynamic

contact assessment for electrode catheters"; and U.S. patent application Ser. No. 11/553,965, filed 27 Oct. 2006 entitled "Systems and methods for electrode contact assessment", the entire contents of which are incorporated by reference herein.

In one exemplary embodiment, the force transducer is a three-axis transducer that is operative to generate vector information. In this regard, if the tip electrode **20** is contacted with a tissue wall, the force applied to the tip electrode **20** as well as the angle the tip electrode **20** contacts the wall may be determined. In another embodiment, the force transducer may be incorporated at the proximal end of the catheter. Further, in robotic systems, motor current representing applied motor torque may be calibrated to yield an applied force at the catheter tip. It will be appreciated other electrical parameters of the motor/robotic system may also be utilized to generate an indication of applied force.

The tip electrode **20** and/or electrodes of another catheter **14a** may be implemented to electrically map the myocardium (i.e., muscular tissue in the heart wall). In this regard, information from the electrode(s) may be utilized to create realistic model of cardiac chamber geometries or models of other internal tissue depending on the particular procedure being performed. Such a model may be displayed on a user output **11** (See FIG. 1) for use in catheter navigation, for example, during an ablation procedure performed after mapping.

To create the model, any appropriate positioning/location system that allows for internal mapping and modeling can be used. One such exemplary positioning/location system is the NavX endocardial mapping system produced by St. Jude Medical Inc. In one embodiment, two or more external patient electrode patches **46** (only one shown) are applied on two or more locations on the body. An electrical signal is transmitted between the patches **46**, and one or more electrodes of one or more catheters **14** within the heart sense the signal. The system **10** collects electrical data from the catheter(s) **14** and uses this information to track catheter movement and construct three-dimensional (3-D) models of the heart chamber in which the catheter is positioned. Additionally a physician may sweep the catheter(s) **14** across the heart chamber during data collection to outline the structures and relay the signals to the computer system, which generates the 3-D model. The resulting model may then be utilized to, for example, guide the catheter **14** to one or more locations in the heart where treatment is needed. During mapping, it may be desirable that one of the electrode catheters **14** and/or **14A** include a plurality of electrodes for receiving electrical signals. Further, such electrodes may be disposed, for example, in a spiral pattern such that there is a three dimensional displacement of these receiving electrodes. In this arrangement, data gathered by the dispersed three-dimensional array of electrodes may allow for improved mapping of the interior of, for example, a cardiac chamber. Such a system allows for the creation of detailed internal models at the time of study and/or performance of an internal procedure. This is, the system may be operative to generate substantially real-time models.

During catheter ablation, a physician advances the catheter **14** to target tissue utilizing the model. An ablation electrode, for example, tip electrode **20**, is then maneuvered to contact targeted tissue. Current is then applied to the catheter electrode **20**. This current passes through the catheter electrode **20**, through patient tissue and back to the external electrode patch **46** on the body surface of the patient. The myocardium around the catheter electrode **20** is heated by Joule effect. When the myocardial temperature exceeds a predetermined threshold (e.g., 50° Celsius) the tissue loses electrical excitability. Stated otherwise, application of electrical energy creates a lesion within the targeted tissue. Accordingly, accurate

mapping of the tissue is necessary to properly locate target tissue and create lesions to prevent undesired electrical activity.

In addition to accuracy of mapping, success of the ablation procedure is dependent upon effective lesion formation. Generally, the size of a lesion is affected by a number of physiological and catheter dependent variables. For instance, catheter tissue contact, catheter geometry, blood flow around ablation site, applied power, duration, and temperature of the ablation electrode all affect lesion creation. Another variable that affects the creation of a lesion is the force applied by the electrode to the tissue. Applied force is related to the mechanical compliance or 'elasticity' of the tissue. Accordingly, knowledge of the elasticity of the tissue prior to lesion formation may permit correct application of force to the tissue during an ablation procedure. Further, the elasticity of the tissue may change over a tissue area of interest. Knowledge of changes in tissue elasticity may also allow for variable force application during lesion formation.

The knowledge of tissue elasticity may facilitate additional procedures as well. For instance, identification of the elasticity of the different areas within a heart chamber may allow for guiding a catheter to a desired location. In one exemplary arrangement, tissue elasticity may facilitate transseptal catheter guidance. As may be appreciated, cardiac access is often provided by inserting the sheath **8** in the femoral vein in the right leg. The sheath is then maneuvered up to the inferior vena cava **52** and into the right atrium **54**. See FIG. 3A. In what is typically referred to as a transseptal approach, the sheath and/or a catheter extending through the sheath is passed through the interatrial septum **24** between the right atrium **54** and left atrium **56**. This provides access to the left atrium **56** as well as the pulmonary veins.

Such transseptal access may be achieved by positioning the sheath **8** at the appropriate location in the right atrium **54** and extending a dilator and a needle (not shown) through a lumen of the sheath **8**. When the dilator and needle are within the sheath **8**, the ablation catheter **14** may be removed from the sheath **8**. In an exemplary transseptal procedure, the needle is pressed through the interatrial septum **24** between the right and left atriums. Following the needle, the dilator is pressed through the small opening made by the needle. The dilator expands the opening sufficiently so that the sheath **8** may then be pressed through the opening to gain access to the left atrium **56** and the pulmonary veins. With the sheath in position, the dilator is removed and the catheter **14** is extended into the lumen of the sheath **8** and pushed along the sheath into the left atrium **56**. See FIG. 3B. When the catheter **14** is positioned in the left atrium **56**, various procedures, such as mapping and ablation may be performed therein.

It will be noted that the location where the needle or other puncturing device passes through the interatrial septum **24** is of importance. Specifically, it is desirable that the device pass through the fossa ovalis. Found in the right atrium of the heart, the fossa ovalis is an embryonic remnant of the foramen ovale. In the fetal heart, the foramen ovale allows blood to enter the left atrium from the right atrium. It allows blood entering the right atrium to bypass the pulmonary circulation. In most individuals, the foramen ovale closes within the first year after birth to form the fossa ovalis. However, while being closed in most patients, the fossa ovalis remains considerably thinner than surrounding structure of the septum. Further, a puncture in the fossa ovalis will readily close in most patients.

Some experienced physicians are able to determine the location of the fossa ovalis in the interatrial septum by feel. That is, the physician determines location of the fossa ovalis based on his/her experience using a catheter **14** to probe the

interatrial septum **24** and identify the location having the greatest compliance (e.g., the thinnest location). Such experience only comes with practice, and may be quickly lost if the physician does not perform the procedure on a regular basis. In any case, the number of doctors that can perform such a procedure is limited. Accordingly, the ability to measure the mechanical compliance of internal patient tissue such as myocardium may allow for improved catheter guidance as well as improved lesion formation.

The mechanical compliance or elasticity of the myocardium or other internal tissue may be determined utilizing the catheter **14** incorporating the force transducer **22** as discussed above. Such elasticity may be determined by probing the patient tissue and measuring the force between a contact surface of the catheter (e.g., the tip electrode **20**) and patient tissue and the displacement of the patient tissue. Such force and displacement measurements may be utilized to generate an elasticity value for a tissue location. As illustrated in FIG. 4A, the procedure begins by contacting the tip electrode **20** with the patient tissue. In this exemplary embodiment, the tissue is myocardial tissue of the interatrial septum **24**. As will be appreciated, initial contact may be identified utilizing, for instance, impedance measurements. In this regard, the difference of resistivity between blood and myocardium tissue **24** causes an impedance change as the tip electrode **20** contacts the myocardium **24**. This impedance change may be utilized to identify a position of initial contact, which may be utilized as a reference position.

Once initial contact is made, the electrode **20** may be displaced a first distance x_1 (e.g., relative to the reference position) to a first position. See FIG. 4B. At this time, the tissue **24** is compressed by the tip electrode **20**. Generally, cardiac/myocardial tissue exhibits viscoelastic characteristics. In this regard, it shows a partial relaxation of force after a constant depth insertion is applied. However, the tissue also exhibits an elastic reaction force that provides a constant resistive force against the electrode **20** that remains after the tissue partially relaxes. Accordingly, the force transducer **22** may be utilized to measure this constant resistive force, for example, after the partial relaxation of the tissue. The resistive force f_1 and tissue displacement x_1 may be recorded. After this first measurement is made, the tip electrode **20** may be advanced to a second distance x_2 to a second position. See FIG. 4C. Again, the force transducer **22** may be utilized to measure the resistive force applied to the electrode tip **20** by the tissue. This second force f_1 and second tissue displacement x_2 may also be recorded. In this regard, two force measurements and two tissue displacement values are recorded for a single tissue location. It will be appreciated that additional incremental advancements of the tip electrode **20** and corresponding measurement by the force transducer **22** may be made. Of note, it may be desirable to obtain the different force measurements at a common point in the cardiac cycle. For instance, QRS or P wave gating may be implemented to assure that measurements are obtained at common cardiac cycle times.

The process of obtaining force and displacement measurements may be repeated at a plurality of different locations for a tissue area of interest. For instance, a plurality of probing measurements may be made on the interatrial septum. As will be discussed herein, such plurality of measurements may be utilized by a modeling system to identify elasticity of different areas of the septum.

Of note, it may be desirable to utilize the robotic actuator **60** to advance the catheter **14** and, hence, tip electrode **20** against the tissue **24**. In this regard, it will be appreciated that such robotic actuation may provide for better movement con-

trol of the catheter as well as automated recording of tissue displacement. For instance, such robotic actuation may allow for sub-millimeter advancement. However, it will be appreciated that hand advancement may be utilized as well. For instance, markings may be provided on proximal portions of the sheath **8** and/or the shaft **6** of the catheter **14** that may provide an indication of displacement of the catheter to the sheath. Alternatively, a sensor may be utilized to monitor the position of the catheter relative to the distal end of the sheath. What is important is that a tissue displacement measurement is provided for each force measurement at each tissue location that is probed. Additional force and displacement measurements for each tissue location may increase the accuracy of a resulting elasticity determination.

As noted, cardiac/myocardial tissue exhibits at least partially elastic characteristics. Generally, the elastic characteristic of the tissue in response to a constant depth insertion follows a second order polynomial that approximates the relationship between the force and the penetration depth. Specifically:

$$F_{elastic} = K_1x + K_2x^2 \quad \text{Eq.(1)}$$

where F is the force as measured by the force transducer **22** and x is the penetration depth (i.e., tissue displacement). In this regard, the K_1 and K_2 values are representative of the elasticity of a probed tissue location. Such coefficients may be derived from two or more force and displacement measurements for a common tissue location. Accordingly, for each probe location, where at least two force and displacement measurements have been obtained, K_1 and K_2 may be obtained. In any case, upon determining K_1 and/or K_2 , the probe location may be assigned an elasticity value. Such a value(s) may be applied to an output image/map generated by the system **10**.

Further, stored data indicative of predetermined elasticity values may be utilized to generate an elasticity value for a force and/or displacement measurement. That is, a force measurement, a displacement measurement, or both may be utilized with, for example, predetermined look-up tables, equations, or other data (e.g., collectively catalog data) to determine an elasticity value for a tissue location. As will be appreciated, such stored data or catalog data may be determined clinically in animal and/or human trials/testing. In another arrangement, an operator (e.g., physician) may input data values into the system **10** (see FIG. **1**). Force and/or displacement values may then be compared to the input data values. In this regard, the operator may input expected values associated with the elasticity, force and/or displacement for one or more internal regions (e.g., the fossa ovalis). That is, the measured values (force and/or displacement) may be compared to values set by an operator based on the experience of the operator.

FIG. **5A** illustrates an internal tissue area of interest as may be displayed on an output **11** of the system **10**. In this exemplary embodiment, the area of interest is the interatrial septum **24**. As a user probes the septum, an indication may be generated on the image indicating a tissue location that has been probed. As shown in FIG. **5A** a plurality of tissue locations **70a-n** within the tissue area may be probed an indication of each probed location may be correlated with the image. Further, a tissue elasticity value may be illustrated with each probed location. Upon generating an elasticity value for each probed tissue location **70**, a graphical representation of the elasticity for the tissue area **24** may be generated. See FIG. **5B**.

FIG. **5B** illustrates modeling the elasticity values (e.g., K_1 and/or K_2) for different tissue locations **70** graphically. That

is, the elasticity values may be surface modeled to provide, for example, a contour map representation of the elasticity for the probed tissue area **24**. As shown, the region of lowest elasticity may correspond with the fossa ovalis **72**, which is the thinnest structure within the interatrial septum **2** and has the lowest elasticity value K_1 . That is, due to the thinness of this tissue, it provides little elastic resistance to displacement. In any case, tissue elasticities may be correlated with an image in order to provide a visual indication of different elasticity values for different tissue locations. Accordingly, a user may utilize this image to identify, for example, the fossa ovalis for performing a transseptal procedure. As will be appreciated, by providing such a graphical representation, a user (e.g., physician) may not rely entirely on their sense of feel to identify a transseptal access location in the interatrial septum.

Additionally, such information may be utilized for ablation purposes. As noted above, lesion size is determined in part by the force applied to the tissue. As will be appreciated, thinner areas of tissue may deflect more for a given displacement and therefore there may exist less force between an electrode and the tissue. Accordingly, the force between the electrode and the tissue may be adjusted in order to create a lesion with desired characteristics. In this regard, an elasticity map, such as shown in FIG. **5B**, may also allow for adjustment of catheter-tissue contact force during an ablation procedure to provide desired lesion characteristics.

Furthermore, the elasticity values may be utilized to provide a warning to an operator. For instance, a warning (e.g., auditory and/or visual) may be issued to an operator based on the determination of the application of an excessive force in relation to a tissue elasticity value for a tissue location. Such an excessive force determination may be made, in one embodiment, by monitoring a ratio or a change in a ratio of elasticity (K) and force. Such warnings may be utilized to reduce the likelihood of unintended tissue puncturing.

FIG. **6** is a functional block diagram showing the system **10** in more detail as it may be implemented to determine the elasticity of tissue contacted by the catheter **14**. It is noted that some of the components typical of conventional tissue ablation and/or mapping systems are shown in simplified form and/or not shown at all in FIGS. **1** and **6** for purposes of brevity. Such components may nevertheless also be provided as part of, or for use with the catheter system **10**. For example, electrode catheter **14** may include a handle portion, a fluoroscopy imaging device, and/or various other controls, to name only a few examples. Such components are well understood in the medical devices arts and therefore further discussion herein is not necessary for a complete understanding of the invention.

The exemplary system **10** may include a generator **40**, such as, e.g., AC current generator and/or a radio frequency (RF) generator, which in the present embodiment provides an electrical signal(s) to the electrode(s) of the catheter **14** as well as to the force transducer **22** (as illustrated by wires **44**). A measurement circuit **42** is electrically connected to the tip electrode **20** and force transducer **22**. The measurement circuit **42** may measure any appropriate electrical responses associated with the electrodes and/or force transducer **22**. The invention is not limited to use with any particular type or configuration of measurement circuit.

In an exemplary embodiment, the measurement circuit **42** may be operatively associated with an elasticity determination module **50** which may include a processor and memory. The module **50** is operative to analyze the response from the force transducer **22** and displacement information to determine an elasticity value. In relation to the displacement information, such information may be provided by a robotic actua-

tor or a position sensor associated with the catheter. Alternatively, such information may be input by a user. The module 50 may also generate displacement control signals to control the displacement of the catheter (e.g., by a robotic actuator) for force measurement purposes.

The module 50 may utilize sets of force and displacement values to determine the elasticity values for probed tissue locations. Such elasticity values may alternatively be stored in memory, e.g., as tables or other suitable data structures. The module 50 may then access the tables or equations in memory and determine an elasticity value a probed tissue location based on force and displacement information. The module may also correlate the elasticity value and location with an image provided on user output display 11.

FIG. 7 illustrates a protocol 100 that may be utilized to determine elasticity values for internal patient tissue. Initially, a contact surface of a catheter is disposed (110) at an initial position relative to a first location of an internal patient tissue area. Typically, such an initial position is a contact position where the tissue is not compressed or deflected. However, the initial contact position may include an initial compression. Once disposed (110) at the initial position, the contact surface is advanced (120) a predetermined distance to a first measurement position relative to the tissue. At this measurement position, the tissue is compressed or deflected and thereby applies a resistive force to the contact surface. At a predetermined time after advancement, a force measurement is obtained (130). If another of force measurement is desired, the contact surface is again advanced (120) a predetermined distance to another measurement position relative to the tissue. Likewise, another force measurement is obtained (130) this process may be repeated until a predetermined number of force measurements for a corresponding displacements are obtained. The acquired data, including the force measurements and tissue displacement values associated advancement of the contact surface, are utilized to generate (140) an indication of tissue elasticity. Once such an indication is generated, the indication of elasticity for the first tissue location may be correlated (150) with an image that may be output to a user. If elasticity information for additional tissue locations is desired, the process may be repeated for additional locations.

Although various embodiments of this invention have been described above with a certain degree of particularity, those skilled in the art could make numerous alterations to the disclosed embodiments without departing from the spirit or scope of this invention. For example, different arrangements exist for determining the force between a contact surface of a catheter and patient tissue. Further, additional arrangements exist for determining the displacement of the catheter and/or patient tissue. An important feature of this invention is the correlation of the force and displacement to generate an indication of tissue elasticity and use of this information for performing a medical procedure. Further it will be appreciated that all directional references (e.g., upper, lower, upward, downward, left, right, leftward, rightward, top, bottom, above, below, vertical, horizontal, clockwise, and counter-clockwise) are only used for identification purposes to aid the reader's understanding of the present invention, and do not create limitations, particularly as to the position, orientation, or use of the invention. Joinder references (e.g., attached, coupled, connected, and the like) are to be construed broadly and may include intermediate members between a connection of elements and relative movement between elements. As such, joinder references do not necessarily infer that two elements are directly connected and in fixed relation to each other. It is intended that all matter contained in the above

description or shown in the accompanying drawings shall be interpreted as illustrative only and not limiting. Changes in detail or structure may be made without departing from the spirit of the invention as defined in the appended claims.

What is claimed is:

1. A medical system comprising:

a catheter configured for disposition to an internal tissue location, said catheter including:

a distal portion having an ablation electrode;

a contact surface; and

a force sensor adapted to measure a force exerted on said contact surface;

a measurement device operative to measure force outputs from said force sensor;

a catheter displacement sensor associated with said catheter and being operative to generate movement outputs indicative of movement of said catheter relative to a reference position; and

a tissue elasticity assessment module configured to generate an indication of elasticity for tissue contacted by said contact surface based on said movement outputs and said force outputs of said force sensor.

2. The system of claim 1, further comprising:

a positioning system operative to measure responses of said catheter displacement sensor to an applied signal, wherein said responses comprise said movement outputs.

3. The system of claim 1, wherein said catheter displacement sensor is disposed in or on said catheter.

4. The system of claim 1, wherein said catheter displacement sensor comprises one or more electrodes disposed in or on said catheter.

5. The system of claim 1, further comprising:

a signal generator adapted to provide power to said ablation electrode, wherein a level of said power is selected based at least in part on said indication of elasticity.

6. The system of claim 1, further comprising:

a sheath having an internal lumen, wherein said catheter extends through a distal end of said sheath to the internal tissue location, wherein said catheter displacement sensor is operative generate said movement outputs in response to movement of said catheter relative said distal end of said sheath.

7. The system of claim 1, further comprising:

a robotic actuator adapted to controllably move said catheter, wherein said catheter displacement measurement sensor is operative to generate said movement outputs in response to displacement of said robotic actuator.

8. The system of claim 1, wherein said tissue elasticity assessment module is configured to correlate said force outputs of said force sensor and said movement outputs with predetermined tissue elasticity values.

9. The system of claim 1, wherein at least a portion of said ablation electrode forms said contact surface and said tissue elasticity assessment module is operative to identify a change of a measured impedance value of said ablation electrode as an initial contact between said contact surface and the tissue contacted by said contact surface, wherein a position of said catheter at said initial contact defines said reference position.

10. The system of claim 1, wherein said tissue elasticity assessment module is operative to generate a warning output upon said indication of tissue elasticity exceeding a predetermined value.

11. The system of claim 1, wherein said tissue elasticity assessment module receives:

first and second force outputs from said force sensor; and

13

first and second movement outputs associated with displacements of said catheter relative to the tissue contacted by said contact surface, wherein the indication of elasticity for the tissue contacted by said contact surface is based on said first and second force outputs and said first and second movement outputs.

12. The system of claim 1, further comprising: an imaging system operative to generate an image of the internal tissue location on a display device, wherein said imaging system is operative to receive said indication of elasticity from said tissue elasticity assessment module and generate a first visual indication of tissue elasticity for the tissue contacted by the contact surface.

13. A medical system comprising:
a catheter having an ablation electrode and a contact surface;
a catheter positioning system operative to monitor movement of said catheter relative to a reference position and generate catheter displacement values;
a force measurement device operative to measure force values exerted on said contact surface; and
a tissue elasticity assessment module configured to generate an indication of elasticity for tissue contacted by said contact surface based on said catheter displacement values and said force values.

14. The system of claim 13, further comprising:
a signal generator adapted to provide power to said ablation electrode, wherein a level of said power is selected based at least in part on said indication of elasticity.

15. The system of claim 13, further comprising:
a sheath having an internal lumen, wherein said catheter extends through a distal end of said sheath and wherein said catheter displacement measurement system comprises a catheter displacement sensor adapted to monitor movement of said catheter relative said distal end of said sheath.

16. The system of claim 13, wherein said catheter positioning system tracks movement of one or more sensors positioned on or in the catheter.

17. The system of claim 13, wherein said one or more sensors comprise one or more electrodes attached to said catheter.

18. The system of claim 13, wherein at least a portion of said ablation electrode forms said contact surface and wherein said force measurement device measures impedance values of said ablation electrode, wherein said impedance values are indicative of a force between said contact surface and the tissue contacted by said contact surface.

19. A medical system comprising:
a measurement device operative to measure a signal associated with a contact force between a contact surface of an ablation catheter and an internal tissue location;
a positioning system operative to:
measure responses of one or more sensors disposed on or in the ablation catheter to an applied signal; and
based on said responses, generate catheter displacement values indicative of movement of the ablation catheter relative to a reference position; and

14

a tissue elasticity assessment module operative to generate an indication of elasticity based on said force signal for the internal tissue location contacted by the contact surface and one or more of said displacement values for the ablation catheter.

20. The system of claim 19, further comprising:
a signal generator adapted to provide power to the ablation electrode, wherein a level of said power is selected based at least in part on said indication of elasticity.

21. The system of claim 19, wherein said positioning system measures responses of one or more sensors disposed on or in the ablation catheter to an applied signal.

22. The system of claim 19, wherein said tissue elasticity assessment module is operative to identify at least one change of an impedance signal associated with said contact surface as an initial contact between the contact surface and the internal tissue location contacted by the contact surface, wherein a position of the catheter at said initial contact defines said reference position.

23. A method, comprising:
receiving a first force signal from a catheter disposed at a first position relative to a first internal tissue location;
receiving a first displacement signal indicative of movement of said catheter between a reference position and said first position;
processing said first force signal and said first displacement signal to generate an indication of tissue elasticity for said first tissue location.

24. The method of claim 23, further comprising:
providing power to an ablation electrode disposed proximate to said distal end of said catheter, wherein a level of said power is selected based at least in part on said indication of elasticity.

25. The method of claim 23, further comprising:
receiving a second force signal from said catheter after said catheter is displaced from said first position to a second position relative to said first tissue location;
receiving a second displacement signal indicative of movement of said catheter between said first position and said second position; and
processing said first and second force signals and said first and second displacement signals to generate said indication of tissue elasticity.

26. The method of claim 23, wherein receiving said first displacement signal comprises identifying responses of one or more sensors attached to said catheter.

27. The method of claim 26, wherein identifying said responses of said one or more sensors comprises identifying responses of one or more electrodes disposed on or in said catheter to an applied signal.

28. The method of claim 23, wherein receiving said first displacement signal comprises receiving a catheter displacement value from a user interface, wherein said catheter displacement value is input by a system user.

* * * * *

专利名称(译)	心脏组织弹性传感		
公开(公告)号	US9125565	公开(公告)日	2015-09-08
申请号	US14/146881	申请日	2014-01-03
[标]申请(专利权)人(译)	圣犹达医疗用品电生理部门有限公司		
申请(专利权)人(译)	ST.犹达医疗用品, 房颤DIVISION, INC.		
当前申请(专利权)人(译)	ST.犹达医疗用品, 房颤DIVISION, INC.		
[标]发明人	HAUCK JOHN A		
发明人	HAUCK, JOHN A.		
IPC分类号	A61B5/103 A61B18/12 A61B5/00 A61B5/02 A61B19/00 A61B18/14		
CPC分类号	A61B5/02007 A61B5/0053 A61B5/103 A61B5/6852 A61B5/6885 A61B18/1233 A61B18/1492 A61B2019/464 A61B2019/5251 A61B5/441 A61B5/4519 A61B18/14 A61B2019/462 A61B2034/2051 A61B2090/062 A61B2090/064		
代理机构(译)	噢, 得了吧Fischmann LLP和沼泽		
其他公开文献	US20140121660A1		
外部链接	Espacenet USPTO		

摘要(译)

提供了一种系统和方法, 用于评估内部患者组织的顺应性, 以用于导管引导和/或消融手术。具体地, 该系统/方法提供探测内部患者组织以获得力和/或组织位移测量值。这些测量用于产生组织弹性的指示。在一个示例性实施例中, 弹性指示与内部组织区域的图像相关, 并且为用户显示包括弹性指示的该图像的输出。

