



US 20140364751A1

(19) **United States**
(12) **Patent Application Publication**
Dugan et al.

(10) **Pub. No.: US 2014/0364751 A1**
(43) **Pub. Date: Dec. 11, 2014**

(54) **METHODS AND APPARATUS FOR MONITORING STRESS USING BIOMETRIC PARAMETERS MEASURED USING A WEARABLE MONITOR**

Publication Classification

(71) Applicants: **Brian M. Dugan**, Sleepy Hollow, NY (US); **Valerie G. Dugan**, Sleepy Hollow, NY (US)

(51) **Int. Cl.**
A61B 5/16 (2006.01)
A61B 5/18 (2006.01)
A61B 5/00 (2006.01)
A61B 5/024 (2006.01)
(52) **U.S. Cl.**
CPC *A61B 5/165* (2013.01); *A61B 5/024* (2013.01); *A61B 5/18* (2013.01); *A61B 5/6824* (2013.01); *A61B 5/742* (2013.01); *A61B 5/0022* (2013.01)
USPC **600/508**

(72) Inventors: **Brian M. Dugan**, Sleepy Hollow, NY (US); **Valerie G. Dugan**, Sleepy Hollow, NY (US)

(21) Appl. No.: **14/467,036**

(57) **ABSTRACT**

(22) Filed: **Aug. 24, 2014**

In a first aspect, a method of tracking stress on a mobile telephone includes (a) employing a wearable monitor to detect a biometric parameter of a user; (b) communicating biometric parameter information from the wearable monitor to a mobile telephone of the user; and (c) employing the mobile telephone to: (i) obtain a current stress level of the user, the current stress level being determined based on biometric parameter information received from the wearable monitor; (ii) obtain a preferred stress level for the user; and (iii) display stress level information of the user on a display of the mobile telephone, the displayed stress level information including a comparison of the current stress level and the preferred stress level of the user. Numerous other aspects are provided.

Related U.S. Application Data

(63) Continuation of application No. 14/297,123, filed on Jun. 5, 2014, which is a continuation of application No. 11/768,167, filed on Jun. 25, 2007, now Pat. No. 8,781,568.

(60) Provisional application No. 60/805,726, filed on Jun. 23, 2006, provisional application No. 60/805,838, filed on Jun. 26, 2006.

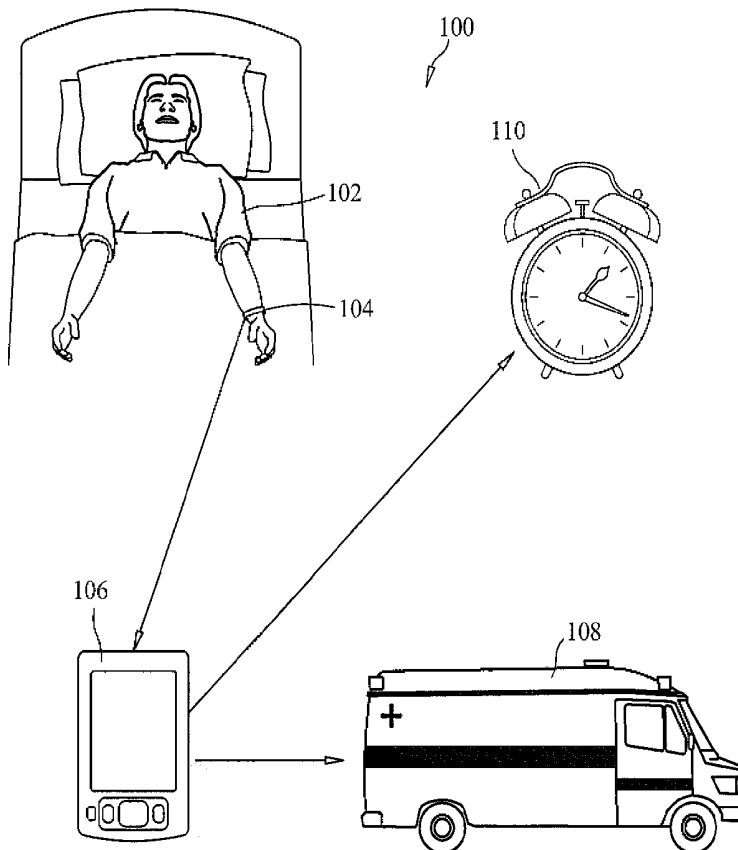

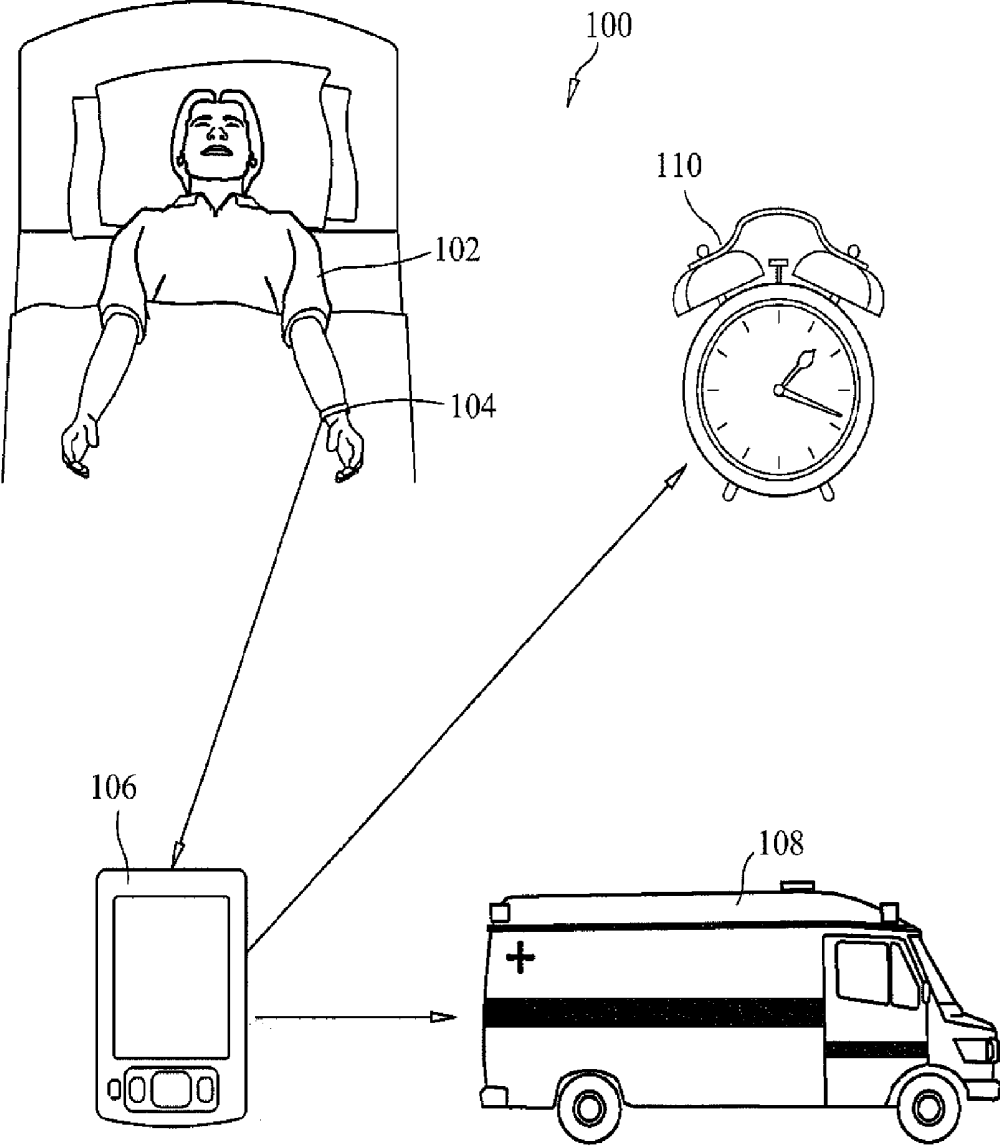

FIG. 1

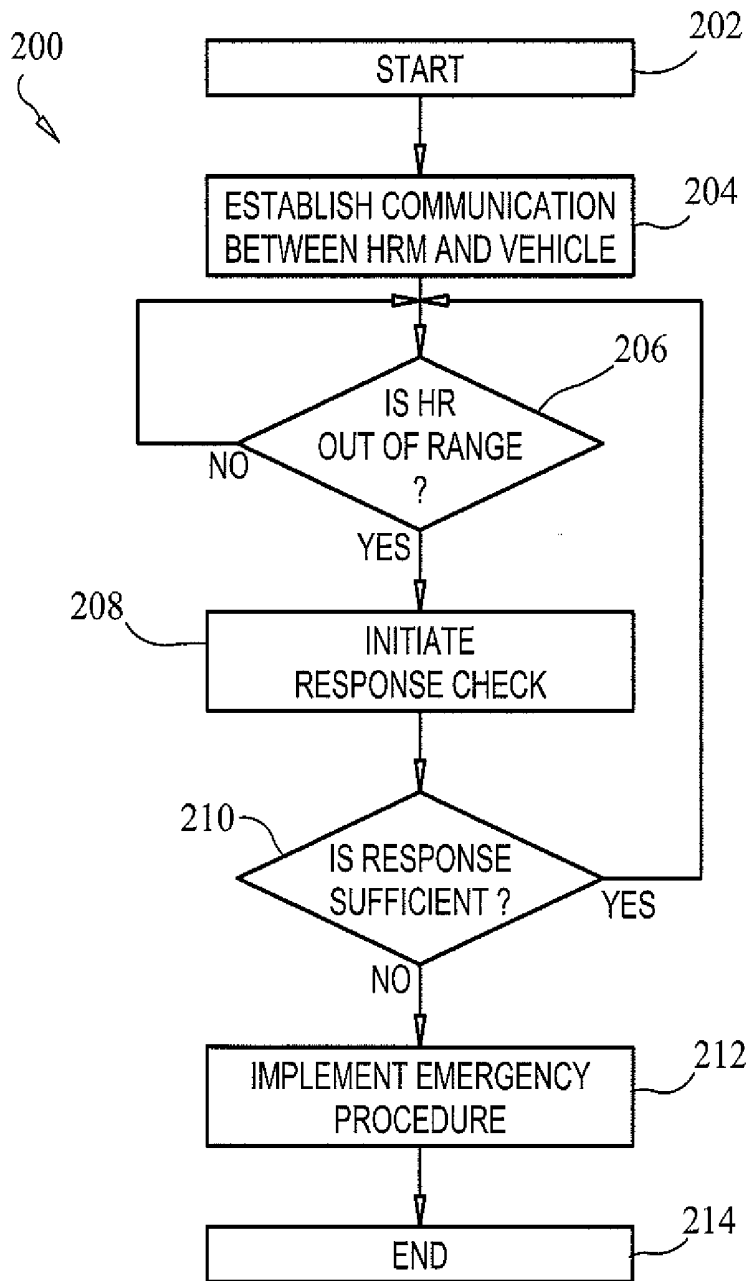

FIG. 2A

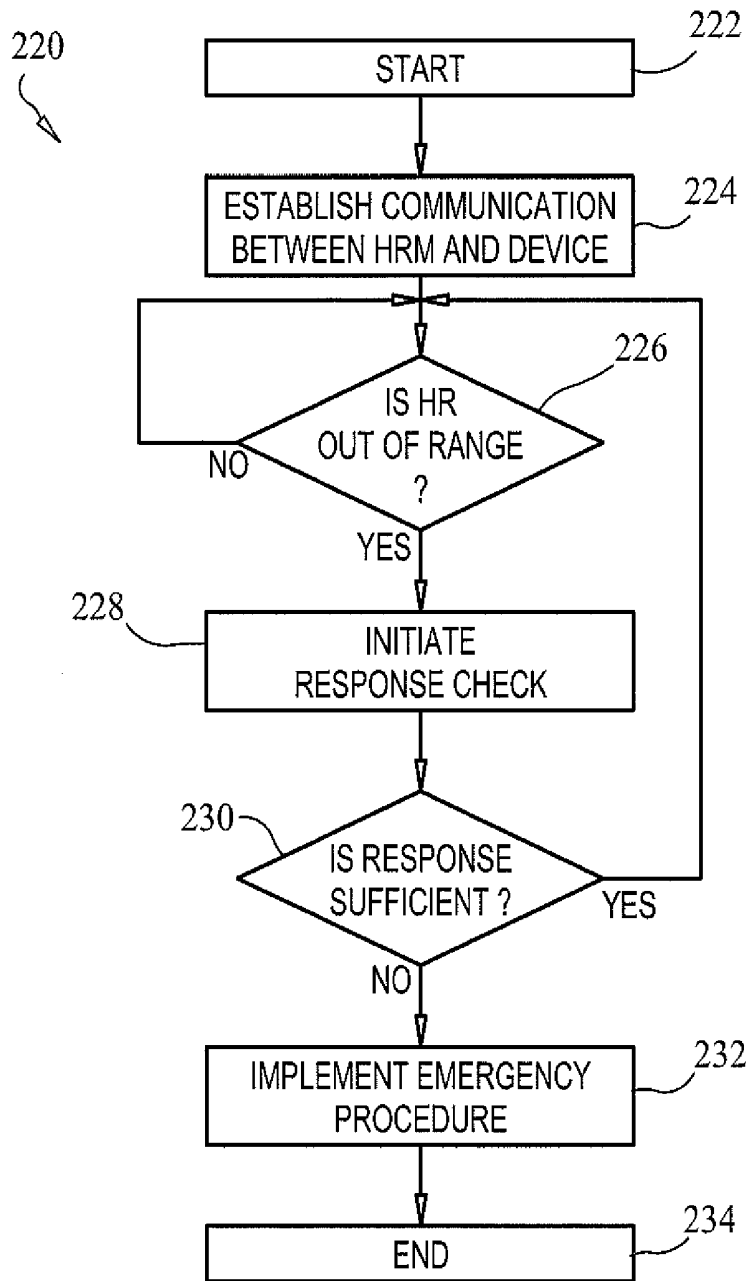

FIG. 2B

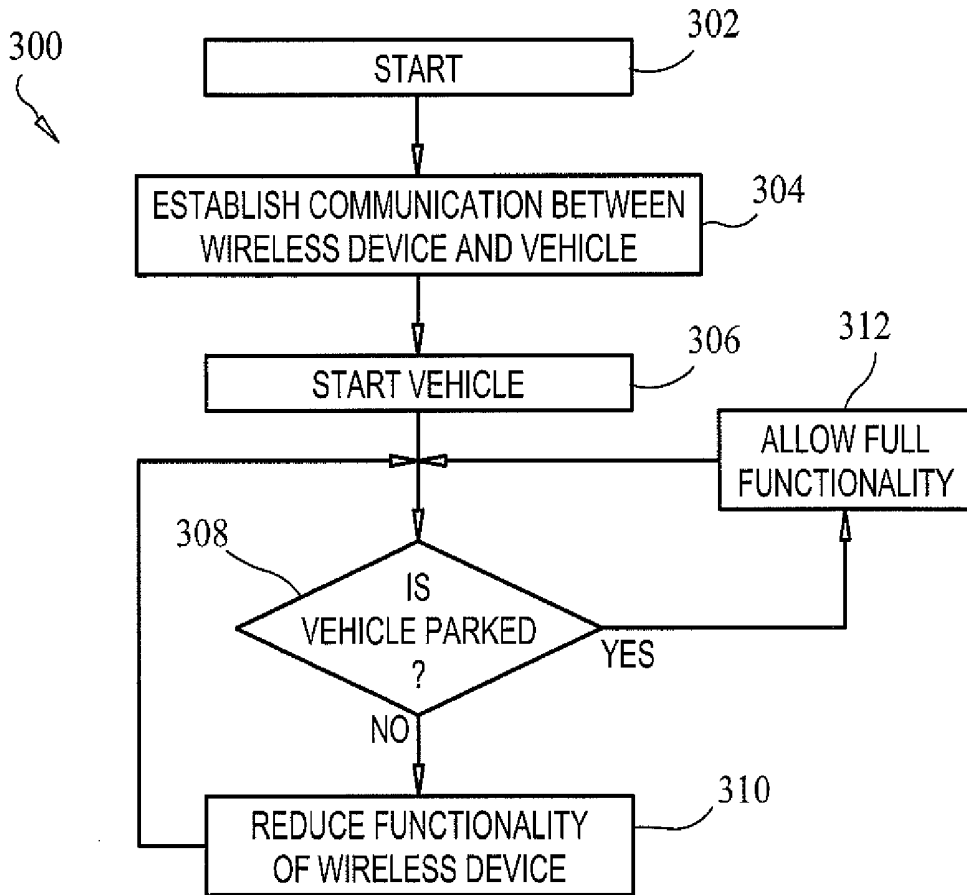

FIG. 3

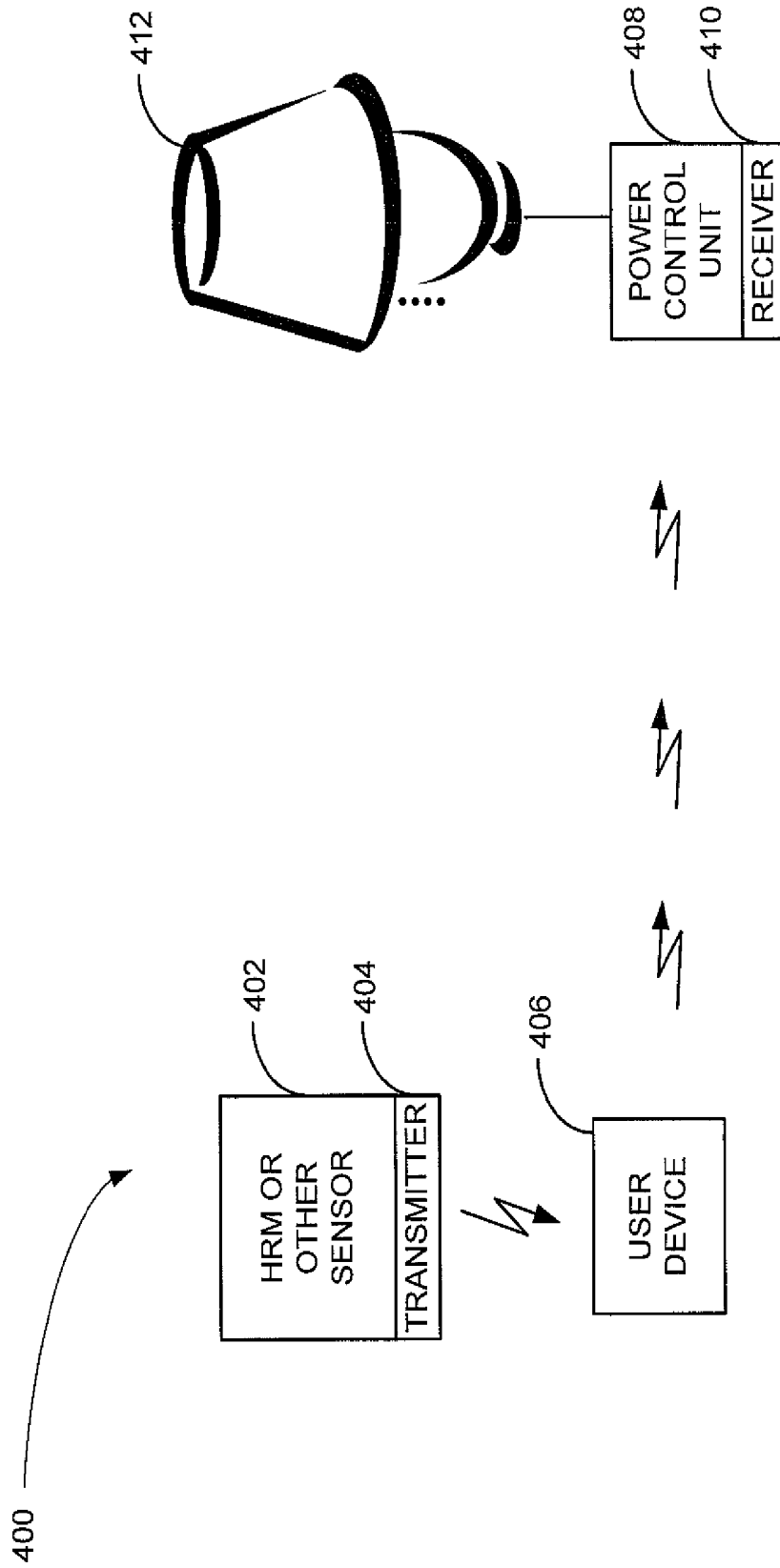

FIG. 4

**METHODS AND APPARATUS FOR
MONITORING STRESS USING BIOMETRIC
PARAMETERS MEASURED USING A
WEARABLE MONITOR**

[0001] This application is a continuation of and claims priority to U.S. patent application Ser. No. 14/297,123 filed Jun. 5, 2014, and entitled “METHODS AND APPARATUS FOR CHANGING MOBILE TELEPHONE OPERATION MODE BASED ON VEHICLE OPERATION STATUS”, (Attorney Docket No. BMD006/C01), which is a continuation of and claims priority to U.S. patent application Ser. No. 11/768,167 filed Jun. 25, 2007, now U.S. Pat. No. 8,781,568, and entitled “SYSTEMS AND METHODS FOR HEART RATE MONITORING, DATA TRANSMISSION, AND USE”, (Attorney Docket No. BMD006), which claims priority to U.S. Provisional Patent Application Ser. No. 60/805,726 filed Jun. 23, 2006 and entitled “SYSTEMS AND METHODS FOR HEART RATE MONITORING, DATA TRANSMISSION, AND USE”, (Attorney Docket No. BMD006/L) and U.S. Provisional Patent Application Ser. No. 60/805,838, filed Jun. 26, 2006 and entitled “SYSTEMS AND METHODS FOR HEART RATE MONITORING, DATA TRANSMISSION, AND USE”, (Attorney Docket No. BMD006-02). Each of the above applications is hereby incorporated herein by reference in its entirety for all purposes.

FIELD OF THE INVENTION

[0002] The present invention relates to use of feedback from heart rate monitors, and more particularly to systems and methods for heart rate monitoring, data transmission, and use.

BACKGROUND

[0003] Portable heart rate (HR) monitoring devices are commonly used in fitness related activities for weight loss, goal HR training, and general HR monitoring. Additionally, HR monitors (HRMs) may sometimes be employed by healthcare professionals for chronic and/or acute heart condition monitoring and/or diagnosis. Some HRMs include a chest strap which senses, receives and/or detects signals from a user's heart.

[0004] Portable HR monitoring devices typically are expensive, and in some cases are cost prohibitive for many consumers. A need exists for inexpensive and/or simplified HR monitoring systems.

SUMMARY OF THE INVENTION

[0005] In a first aspect of the invention, a heart rate monitoring system is provided that includes (1) a heart rate monitor adapted to wirelessly transmit a signal indicative of a heart rate of a user; and (2) a user device adapted to receive the signal from the heart rate monitor, process the signal, and determine sleep information for the user from the heart rate.

[0006] In a second aspect of the invention, a method of monitoring a driver is provided that includes (1) determining a heart rate of the driver; (2) determining whether the driver's heart rate is within a predetermined range; (3) prompting driver feedback if the driver's heart rate is not within the predetermined range; and (4) determining if driver feedback is received.

[0007] In a third aspect of the invention, a method of reducing functionality of a cellular telephone is provided that

includes (1) determining if a vehicle is parked; and (2) if the vehicle is not parked, sending a restricting signal to the cellular telephone that restricts which calls may be made or received by the cellular telephone. Numerous other aspects are provided.

[0008] Other features and aspects of the present invention will become more fully apparent from the following detailed description, the appended claims and the accompanying drawings.

BRIEF DESCRIPTION OF THE DRAWINGS

[0009] FIG. 1 is a schematic view of a wireless network in accordance with some aspects of the invention.

[0010] FIG. 2A is a flow diagram of a method of monitoring a driver's response in a vehicle with a wireless device in accordance with some aspects of the invention.

[0011] FIG. 2B is a flow diagram of a method of encouraging wakefulness in accordance with the present invention.

[0012] FIG. 3 is a flow diagram of a method of restricting use of a wireless device in a vehicle in accordance with some aspects of the invention.

[0013] FIG. 4 is a schematic diagram of an alternative exemplary embodiment of the invention showing a system for controlling power delivery to an appliance using heart rate.

DETAILED DESCRIPTION OF THE INVENTION

[0014] Portable heart rate (HR) monitoring devices are commonly used in fitness related activities for weight loss, goal HR training, and general HR monitoring. Additionally, HR monitors (HRMs) may sometimes be employed by healthcare professionals for chronic and/or acute heart condition monitoring and/or diagnosis. Some HRMs include a chest and/or wrist strap which senses, receives and/or detects signals from or motion of a user's heart and transmits a representative signal to a receiver which displays and/or records the user's HR.

[0015] In at least one embodiment of the invention, a HRM is modified to incorporate Bluetooth™ or a similar technology. The HRM may be “paired” with any of a number of devices such as a PDA, cellular telephone or the like. For example, an existing HRM may be modified to include a Bluetooth™ transmitter and/or may be retrofitted by attachment of a Bluetooth™ transmitter external to the HRM. Additionally, a HRM may be constructed with a Bluetooth™ or similar transmitter incorporated into a wrist strap, a chest strap, or the like. Similarly, other short-range, low-power communications technologies and other communications transmission formats may be employed.

Bluetooth™ Heart Rate Monitoring

[0016] According to some embodiments of the present invention, use of a Bluetooth™ enabled HRM in an interactive network **100** is shown in FIG. 1. The network **100** may include a user **102**, who may wear a Bluetooth™ enabled HRM **104** (e.g., a chest strap, a wrist strap, etc.). The HRM **104** is capable of wirelessly transmitting a signal to a user device **106** (e.g., a personal digital assistant (PDA), a cellular telephone, a laptop or personal computer, or the like).

[0017] In some embodiments, the user device **106** may be capable of transmitting a signal (based on the signal received from the HRM **104**) to an interested party **108** such as a doctor, an emergency medical service, a police or fire department, an insurance company or the like. Additionally, the user

device **106** may also be capable of transmitting a signal to an alarm system **110** or may itself generate an alarm (as described below). In the same or alternative embodiments, the HRM **104** may be capable of transmitting signals directly to the interested party **108** and/or alarm system **110**. Other devices and/or parties may be included in or operatively coupled to the network **100** (e.g., room lighting, tracking software, personal computers, etc.).

[0018] In one or more embodiments, the HRM **104** may be any Bluetooth™ enabled HRM as discussed generally above. Other communications protocols and/or systems may alternatively or additionally be used.

[0019] User device **106** may be any device that is capable of supporting Bluetooth™ or similar technology. For example, the user device may be a cellular telephone, a web-enabled device such as a web-enabled cellular telephone or PDA, a portable web browser, a cellular or web-enabled wrist watch, a headset, ear piece, a microphone, a speaker, alarm clock, web-enabled or otherwise portable gaming device, a portable or desk top computer, an automobile, or any other suitable device. In some embodiments, the user device **106** may be capable of receiving, transmitting, storing, compiling, logging, tabulating, and/or analyzing HR and/or health-related information received from HRM **104**.

[0020] The interested party **108** may be any person or entity to be alerted of a condition of the user **102**. For example, the interested party **108** may be a parent, caretaker, family member, doctor, nurse, emergency service (e.g., 911), insurance company or the like and/or the user **102**. In some embodiments, the interested party **108** may be a personal computer, Web server, tracking network, etc. Such embodiments may be employed, for example, for research, information logging, and/or when the user **102** is not expected to require immediate assistance.

[0021] The alarm system **110** may be a conventional alarm type clock which is Bluetooth™ or otherwise wirelessly enabled. Alternatively, the alarm system **110** may be part of the user device **106**, a cell phone, a PDA, a computer, etc. As with the HRM **104**, the alarm system **110** may be a current commercially available product modified for use in the present system or may be a new device designed and constructed for use in the network **100**. The alarm system **110** may include an alarm clock, lighting adjusters (e.g., dimmers), audio output (e.g., radio or CD player), and/or other devices which may be used for waking up the user **102**. The alarm **110** may be further adapted to monitor, analyze and/or record information received from the HRM **104** and/or the user device **106**. In some embodiments, the alarm system **110** may not include a clock.

[0022] In operation, it may be desirable to track the HR of a user **102** during sleep and/or other periods of reduced activity. For example, it may be desirable to monitor the HR of an infant, elderly person, person with a heart condition, or someone who may be prone to sleep apnea or any cardio/pulmonary disorder or condition. This may be especially useful during sleep or when a caretaker cannot be with the user **102**.

[0023] In some embodiments, the HRM **104** may send a signal indicative of the user **102**'s HR to the user device **106** continuously, intermittently, or at a predetermined interval. In other embodiments, the HRM **104** may only send a signal to the user device **106** when the HR of the user **102** detected by the HRM **104** drops below a certain predetermined level (or exceeds a predetermined level).

[0024] When a low, inconsistent, or no HR signal is received at the user device **106**, the wireless device **106** may initiate contact with the interested party **108**. In one example, this may be employed when a user **102** with a heart condition lives alone. When the HRM **104** determines there is no, an inconsistent, or a low HR, the HRM **104** may send a signal to the user device **106** (e.g., a cellular phone) which calls/dials 911. The user device **106** may be equipped to transmit a prerecorded message to a 911 dispatcher or another interested party (e.g., including the identity of the user **102**, the location of the user **102**, medical, current condition and/or history information about the user **102**, etc.). Additionally or alternatively, the user device **106** may transmit HR information to the 911 dispatcher or another interested party. The above information may be transmitted to any relevant party (e.g., a caregiver, a doctor, family member, a nurse, a fire department, a police department, etc.).

[0025] In another example, the HRM **104** may be worn by an infant user **102**. When a HR signal is detected that indicates a HR below a threshold value, the HRM **104** and/or the user device **106** may transmit an alarm signal to a parent in another room and/or may transmit an alarm signal to activate an alarm system **110** to alert the parent. For example, the alarm signal may be transmitted to a PDA, a cellular telephone, a land line, a home or other alarm system, etc.

[0026] The network **100** may also be employed to monitor sleep patterns for research, for fitness tracking, for health concerns, to enable chronobiologic sleep, or for other similar reasons. For example, to facilitate chronobiologic sleep, the HRM **104** may transmit HR information to the user device **106** continuously or at predetermined intervals. The user device **106** may receive the HR information and generate an alarm (e.g., at the user device **106** and/or by sending a signal to the alarm system **110**) when a predetermined HR level or series of levels is achieved. For example, a user **102** may plan to sleep for a certain number of sleep cycles (e.g., for approximately a certain amount of time). Progressing through a sleep cycle may be detected by changes in HR monitored by the HRM **104**. When the user device **106** receives HR information from the HRM **104**, it may analyze and/or process the HR information to determine the stage of sleep. When the appropriate HR is reached (e.g., the proper point in the sleep cycle), the user device **106** may wake the user **102** (e.g., such as by generating an alarm, sending a signal to the alarm **110**, etc.). For example, the alarm **110** may be a dimmer attached to a bedside lamp. The dimmer may slowly brighten the lamp to correspond to the sleep cycle (e.g., HR) and wake the user **102**. In the same or other embodiments, audio feedback may be used. In some embodiments, sound and/or light may be adjusted to induce and/or maintain sleep. For instance, if the measured HR exceeds the expected HR for a certain stage in the sleep cycle, the user device **106** may send a signal to the alarm **110** and cause the alarm **110** (e.g., a radio) to play low and soothing music to ease the user **102** back into sleep. Alternatively, the user device **106** may directly play low and/or soothing music (e.g., in an MP3 player embodiment of the user device **106**). Also, the level of sound and/or light may be adjusted to correspond to HR as the user **102** falls asleep, thus acting to help cause sleep and/or also serving as a timer to turn off unused appliances.

[0027] In at least one embodiment of the invention, the sleep patterns of the user **102** may be monitored using the HRM **104**. For example, the HRM **104** may measure the HR of the user **102** each evening when the user **102** sleeps. HR

information may be communicated from the HRM 104 to the user device 106 (or any other device), compiled and/or analyzed to determine how restful or complete each evening's sleep was. Variables such as room temperature, clothing worn by the user, type or number of blankets or sheets employed, dietary habits, etc., may be stored, analyzed and/or correlated with sleep. Sleep patterns may be compared for different nights of a week, month, etc. Additionally, conditions such as sleep apnea, reflux, seizures, etc., may be identified (e.g., based on heart rate variations).

[0028] In some embodiments, the user device 106 may track sleep or sleep deprivation, and provide feedback to the user 102 regarding how best to improve or obtain the optimal amount of sleep. For example, if the user device 106 is a PDA, cellular phone or similar device, the user device 106 may automatically remind the user to start getting ready for bed earlier in the evening (e.g., via a calendar or alarm).

[0029] In the same or other embodiments, the user device 106 may monitor the stress level of the user 102 (e.g., based on HR). For example, if the HR of the user 102 exceeds a predetermined threshold, the user device 106 may sound an alarm, or otherwise notify the user 102 of the condition. The user device 106 may attempt to calm the user 102 (e.g., by playing relaxing music, playing a pre-recorded relaxing message, etc.). In some embodiments, a graph of HR may be displayed on the user device 106. For instance, current HR may be displayed relative to an "ideal" HR for the user 102 so that the user 102 may visually observe his/her stress level.

[0030] In one particular embodiment, the user device 106 may be a cellular telephone or PDA that monitors the stress level of the user 102 (e.g., daily). The user device 106 may identify "patterns" of stress, such as certain times of the day or activities that appear to cause the user 102 stress. In this manner, the user 102 may be able to break cycles of stress and/or choose less stressful activities during historically stressful time periods.

[0031] In some embodiments, the HR patterns of two or more people may be compared and/or analyzed. For example, a user 102 may provide HR pattern information (e.g., recorded by the user device 106) to the user device of another person. In one exemplary embodiment, the HR patterns of a husband/wife, girlfriend/boyfriend, parent/child, etc., may be monitored during a discussion or therapy session and used as an aid to identify what topics, situations and/or the like create stress or agitation in each party.

[0032] Likewise, HR patterns may be used to determine compatibility between people. For example, a Web-based dating site may compare typical or exemplary HR patterns of potential dating candidates, such as during similar situations and/or experiences, to determine compatibility (e.g., "low" stress candidates may be compatible, as may be "high" stress candidates). Likewise, an employer may wish to assign employees to a working group with similar HR patterns/stress levels, or provide a mix of high and low stress employees.

[0033] In some embodiments, the HRM 104 may be paired with a user device 106 such as for example, a clock radio or wireless phone. The HRM 104 may include a controller (not shown) adapted to detect a medical condition or medical event/episode (e.g., a heartbeat pattern indicative of failure to breathe associated with sleep apnea, choking, heart attack, seizure, intoxication, etc.) In response to detecting such a pattern, the controller in the HRM 104 may send a signal to the user device 106 to, for example, wake the user 102 or a caregiver. For example, using sound, light, electric shock, etc.

The controller may record such medical events/episodes so that a medical condition may be diagnosed and/or treated. In some embodiments, the user device 106 may include the controller or an additional controller adapted to identify the medical event HR pattern. In addition, other types of monitors (e.g., breathing monitors, body/chest motion sensors, urine or moisture sensors, body position sensors, blood flow sensors, temperature sensors, etc.) may be used to identify patterns associated with medical and other events/episodes. For example, an HR pattern detected by the HRM 104 and a chest motion pattern detected by a chest motion sensor that individually or together indicate the user 102 is asleep and not breathing may be used by the controller to identify a sleep apnea episode. Once the sleep apnea episode is identified, the controller may initiate attempts to wake the user 102, for example, by playing loud music or shocking the user 102 via the user device 106 or with a small electric charge administered via contacts, e.g., on the HRM 104. The controller may continue attempts to wake the user 102 until an HR pattern corresponding to an awake condition is detected. In some embodiments, the attempts to wake may escalate in terms of severity (e.g. louder volume, brighter light, higher voltage shocks) until an awake/breathing condition is detected.

HR Use In Vehicles

FIRST EXEMPLARY EMBODIMENT

[0034] It may be desirable to monitor the HR of a vehicle driver. Similar to HR monitoring during sleep as described above, a Bluetooth™ enabled or similar HR monitor may be used to encourage or help maintain wakefulness while driving. This may be useful for those with heart conditions, driving at night, and/or for long-haul drivers such as truck drivers.

[0035] FIG. 2A is a flow diagram of a method 200 of monitoring a driver's response in a vehicle with a HR monitor such as a Bluetooth™ enabled HR monitor. The method 200 may be employed, for example, in Bluetooth™ enabled vehicles, such as certain Acura models manufactured by American Honda Motor Co. Inc. of Torrance, Calif., or by using a retrofit system, such as UConnect available from Daimler-Chrysler Corporation of Auburn Hills, Mich. These systems may enable communication between the user's wireless HRM and the vehicle via Bluetooth™ or other wireless protocols (although a hardwired system also may be used). Alternatively, the HRM may communicate with another device (e.g., a cellular phone, a PDA, a portable web browser, etc.) that may or may not in turn communicate with the vehicle.

[0036] The method 200 starts at step 202. In step 204, the HRM initiates communication with the vehicle (e.g., establishes a Bluetooth™ connection) either directly or through another device (e.g., a cellular telephone, a PDA, etc.).

[0037] In step 206, the HRM checks the driver's HR. If the driver's HR is within an acceptable range for the driver, the method returns to step 206 to recheck the driver's HR. A driver's HR may be checked continuously, randomly or at any predetermined interval. Too low of a HR may indicate that the driver is about to fall asleep or is too relaxed to respond to current driving conditions (e.g., bad weather such as rain, snow sleet, etc.). Likewise, too high of a HR may indicate that the driver is too stressed to respond to current driving conditions (e.g., bad weather such as rain, snow, sleet, etc., stressful situations such as crowded driving, a traffic jam, etc.). A high stress level (e.g., rapid heart rate) may indicate that the driver is experiencing anxiety, road rage, etc., and as described

below, the vehicle or another device may attempt to calm the driver down with pre-recorded messages, relaxing music, chants, spiritual quotations, etc. Similarly, when the driver's HR is too low, the vehicle or another device may attempt to rouse the driver into a more wakeful state (e.g., by playing loud music, honking the car's horn, etc.). In extreme stress or low HR situations, another party may be notified (e.g., a family member, the police, etc., such as via a cellular telephone) or the vehicle may take corrective action (e.g., braking, slowing down, stopping, limiting acceleration or speed, etc.).

[0038] The acceptable range of the driver's HR may be determined based on various additional factors for example, the time of day, traffic or weather conditions, current road speed, drive time, driver experience, driver health, driver weight, body mass index, age, medical history, etc.

[0039] In some embodiments, the driver's HR is checked more frequently as it approaches the upper and lower limits of an acceptable HR range. As stated, an acceptable HR range may include, in some embodiments, a lower range which is indicative of a relaxed wakefulness state (e.g., a near sleep condition). Entry into this lower range may initiate a response check in step 208. Also, if the HR is outside of the acceptable range for the driver, a warning, alarm or the like may be sounded to alert the driver or another interested party (as described below).

[0040] In step 208, a response check is initiated. For example, the vehicle may prompt the driver (e.g., via a voice command issued through the vehicle's stereo or navigation system) to respond in a manner that indicates the alertness level of the driver. In some embodiments, the driver may be directed to adjust radio volume, verbally reply, sing a song, turn on a turn signal, flash the vehicle's headlights, depress a series of buttons on a control panel, and/or any other appropriate action. In one or more embodiments, the driver's response may be timed to determine if the driver is sufficiently alert. (Note that an appropriate level of alertness may vary based on driving conditions, time of day, etc.). In some embodiments, the response check may cause the vehicle's stereo volume to increase significantly and/or cause the vehicle's horn to sound (e.g., to ensure that the driver is alert enough to participate in the response check). The driver's HR may then be rechecked to determine if the auditory stimulus was sufficient, and the auditory or other stimulus repeated if necessary.

[0041] In step 210, the driver's response is checked. If the driver's response indicates alertness, the method passes back to step 206, where monitoring of the driver's HR resumes. In some embodiments, monitoring resumes at a more frequent rate after a response check has been initiated. (Note that in some embodiments, a driver's response may be checked at predetermined intervals without regard for HR.) If the driver's response is not sufficient in step 210, the method passes to step 212.

[0042] In step 212, when an insufficiency is determined in the driver's response at step 210, an emergency procedure may be implemented. For example, a family member and/or an emergency service such as the police and/or fire department may be contacted (e.g., via a cellular telephone or other communications service including, for example, using a vehicle's on-board communication system, such as OnStar™ by GM, manufactured by OnStar of Detroit, Mich.). In some embodiments, the emergency procedure may include turning on some or all lights in the vehicle, sounding the vehicle's

horn, turning up the volume of the vehicle's stereo, turning on the vehicle's hazard signals, slowing the vehicle down, etc.).

[0043] The method ends at step 214.

SECOND EXEMPLARY EMBODIMENT

[0044] Similar to HR monitoring during sleep as described above, a Bluetooth™ enabled or similar HR monitor may be used to encourage wakefulness while driving via use of a wireless device (e.g., a cellular telephone, PDA, MP3 player or the like). This may be useful for those with heart conditions, driving at night, and/or for long-haul drivers such as truck drivers.

[0045] FIG. 2B is a flow diagram of a method 220 of encouraging wakefulness in accordance with the present invention. The method 220 may be employed, for example, to encourage wakefulness in a vehicle such as a truck, car, airplane, etc., or whenever a person wants to remain awake. For convenience, the method 220 is described with reference to a driver, although a similar method may be used to encourage wakefulness of any person in any venue.

[0046] The method 220 starts at step 222. In step 224, the wireless HRM initiates communication (e.g., establishes a Bluetooth™ connection) with a user device (e.g., a cellular telephone, a PDA, an MP3 player, etc.).

[0047] In step 226, the HRM and/or user device checks the driver's HR. If the driver's HR is within an acceptable range for the driver, the method returns to step 226 to recheck the driver's HR. A driver's HR may be checked continuously, randomly or at any predetermined interval. Too low of a HR may indicate that the driver is about to fall asleep or is too relaxed to respond to current driving conditions (e.g., bad weather such as rain, snow sleet, etc.). Likewise, too high of a HR may indicate that the driver is too stressed to respond to current driving conditions (e.g., bad weather such as rain, snow, sleet, etc., stressful situations such as crowded driving, a traffic jam, etc.). A high stress level (e.g., rapid heart rate) may indicate that the driver is experiencing anxiety, road rage, etc., and as described below, the user device (and/or the vehicle) may attempt to calm the driver down with pre-recorded messages, relaxing music, chants, spiritual quotations, etc. Similarly, when the driver's HR is too low, the user device (and/or the vehicle) may attempt to rouse the driver into a more wakeful state (e.g., by ringing, playing loud music, honking the car's horn, or making another audible sound, by vibrating, etc.). In extreme stress or low HR situations, another party may be notified (e.g., a family member, the police, etc., such as via a cellular telephone) or the vehicle may take corrective action (e.g., braking, slowing down, stopping, limiting acceleration, etc.).

[0048] In some embodiments, the driver's HR is checked more frequently as it approaches the upper and lower limits of an acceptable HR range. As stated, an acceptable HR range may include, in some embodiments, a lower range which is indicative of a relaxed wakefulness state (e.g., a near sleep condition). Entry into this lower range may initiate a response check in step 228. Also, if the HR is outside of the acceptable range for the driver, a warning, alarm or the like may be sounded to alert the driver or another interested party (as described below).

[0049] In step 228, a response check is initiated. For example, the user device (and/or the vehicle) may prompt the driver to respond in a manner that indicates the alertness level of the driver. In some embodiments, the driver may be directed to press a button on the user device, adjust user

device and/or vehicle radio volume, verbally reply, turn on a turn signal, flash the vehicle's headlights, depress a series of buttons on the user device and/or a control panel of the vehicle, and/or any other appropriate action. In one or more embodiments, the driver's response may be timed to determine if the driver is sufficiently alert. (Note that an appropriate level of alertness may vary based on driving conditions, time of day, etc.). In some embodiments, the response check may cause the user device's volume (e.g., an MP3 player, cellular telephone, etc.) or vehicle's stereo volume to increase significantly and/or cause the user device to sound an alarm and/or the vehicle's horn to sound (e.g., to ensure that the driver is alert enough to participate in the response check). The driver's HR may then be rechecked to determine if the auditory stimulus was sufficient, and the auditory or other stimulus repeated if necessary.

[0050] In step **230**, the driver's response is checked. If the driver's response indicates alertness (or a not-to-stressed level), the method passes back to step **226**, where monitoring of the driver's HR resumes. In some embodiments, monitoring resumes at a more frequent rate after a response check has been initiated. (Note that in some embodiments, a driver's response may be checked at predetermined intervals without regard for HR.) If the driver's response is not sufficient, the method passes to step **232**.

[0051] In step **232**, when an insufficiency is determined in the driver's response at step **230**, an emergency procedure may be implemented. For example, a family member and/or an emergency service such as the police and/or fire department may be contacted (e.g., via a cellular telephone or other communications service including, for example, using a vehicle's on-board communication system, such as OnStar™ by GM, manufactured by OnStar of Detroit, Mich.). In some embodiments, the emergency procedure may include turning up the volume of the user device (e.g., in an MP3 player, cellular telephone or similar embodiment), sounding an audible alarm, turning on some or all lights in the vehicle, sounding the vehicle's horn, turning up the volume of the vehicle's stereo, turning on the vehicle's hazard signals, slowing the vehicle down, etc.

[0052] The method ends at step **234**.

Restricting Device Use

[0053] Certain electronic devices, such as Bluetooth™ enabled cellular telephones, may interact with a vehicle and/or may be integrated with a vehicle system. For example, a Bluetooth™ cellular telephone may communicate with some vehicles to create a hands-free telephone (e.g., through use of the vehicle's audio system). In some vehicles, a user may operate the cellular telephone via voice commands and/or by pushing certain buttons on a vehicle's steering wheel and/or dashboard. These systems may improve the ability of a driver to concentrate on road conditions, but do not entirely eliminate distractions associated with cellular telephones (e.g., dialing numbers, hanging up a call, answering a call, checking voice mail messages, etc). The distraction of cellular telephone use, even in hands-free versions, may significantly reduce the ability of a driver to safely operate a vehicle, especially in the case of inexperienced drivers.

[0054] FIG. 3 is a flow diagram of a method of restricting use of a wireless device, such as a cellular telephone, in a vehicle. The method begins at step **302**.

[0055] In step **304**, a user of a wireless device, such as a cellular telephone, approaches and/or enters a vehicle.

Assuming the wireless device and the vehicle are powered on, communication between the wireless device and vehicle is established and/or enabled. For example, a wireless communication channel may be established between the wireless device and the vehicle, such as a Bluetooth™ connection and/or a Bluetooth™ pairing. In many cases, the wireless device (e.g., cellular telephone) may be on as the driver enters the vehicle, and establishment of communication between the wireless device and vehicle may occur automatically. In some cases, the engine of the vehicle need not be running to establish communication between the wireless device and vehicle (e.g., if the audio and/or other systems of the vehicle have power).

[0056] Note that the vehicle may establish contact with the wireless device by having the vehicle issue a signal to all wireless devices in its proximity. In some embodiments, the vehicle may scan and detect certain wireless devices (e.g., the devices of certain drivers) and/or may be encoded to communicate only with specific wireless devices.

[0057] In step **306**, the driver starts the vehicle if it is not already running.

[0058] After the vehicle establishes contact with the wireless device and/or is running, in step **308**, a check is performed to determine if the vehicle is parked (e.g., in park, in neutral, not moving, etc.). In some embodiments, the wireless device operates normally (e.g., with full call in/call out, web browsing, etc., functionality) when the vehicle is parked or otherwise stationary. For example, full functionality of the wireless device may only be enabled when the vehicle is parked or stationary (as described below). The parked or stationary status of the vehicle may be continuously, periodically or randomly monitored to determine whether the vehicle is in motion.

[0059] Assuming the vehicle is shifted out of park or neutral or otherwise engaged for motion, the method **300** proceeds to step **310**. In step **310**, functionality of the wireless device is limited. For example, the vehicle may issue a restricting signal to the wireless device. The restricting signal may cause the wireless device to operate in a restricted mode while the vehicle is moving, shifted out of park or neutral, etc. When the wireless device is a cellular telephone, in some embodiments, the restricted mode of operation for the wireless device will not allow any incoming or outgoing calls. In other embodiments, certain telephone calls may be placed and/or received while in a restricted mode of operation. For example, a cellular telephone may be allowed to call only certain telephone numbers such as emergency services numbers (e.g., 911), parent or guardian numbers, etc. In one exemplary embodiment, a parent or other interested party may program which telephone numbers are acceptable for a driver to call or be called by (e.g., so as to prevent a teenage driver from using the wireless device while driving, except for emergencies). Such programming may be performed using features of the vehicle (e.g., via a user interface such as a navigation screen) and/or by using features of the wireless device.

[0060] After the wireless device is switched into a restricted mode of operation (step **310**), the "parked" status of the vehicle may be monitored (step **308**) to determine if the vehicle has stopped, been parked, etc. While the vehicle is in motion, the wireless device may remain in a restricted mode of operation. In some embodiments, once the vehicle is stopped and/or parked, the vehicle may issue a releasing signal (step **312**) that returns the wireless device to full func-

tionality (or to an increased level of functionality). The method may then proceed to step 308 to recheck the “parked” status of the vehicle.

[0061] In at least one embodiment, it may be desirable to allow a driver or passenger to override the restricted mode of operation of a wireless device. For example, in an emergency, even while a vehicle is in motion, it may be necessary for a driver or passenger to place a telephone call. In some embodiments, such an “override” condition may be communicated automatically to a third party (e.g., parent, an emergency service, etc.).

[0062] Cellular telephone access may be similarly limited on subways or airplanes, in hospitals, movie theaters, restaurants, etc., through use of “restricting” signals that place a cellular telephone in a restricted mode of operation (e.g., allow calls only to emergency services, for example). In the case of Bluetooth™, the process of limiting wireless device functionality may be referred to as “Bluetooth™ disabling”, or the wireless device may be said to be “Bluetooth™ disabled”.

[0063] The functionality of other wireless devices may be similarly limited. For example, use of a laptop computer, portable music player (e.g., MP3), portable gaming device, etc. may be similarly limited or prohibited in certain venues (e.g., airplanes, airports, hospitals, etc.).

[0064] One technique for implementing restricted calling in a vehicle is to associate a restricted call list with the vehicle. For example, if the vehicle is adapted to allow hands free communication with a cellular telephone, the vehicle may be programmed with a list of “acceptable” telephone numbers, and only calls placed to or received by those telephone numbers will be routed through the vehicle (e.g., the vehicle’s audio system). However, such an implementation may not prevent a user from simply using a cellular telephone without the vehicle’s audio system, and requires programming of every relevant vehicle. In another embodiment, a cellular phone is programmed to operate in a restricted mode upon receipt of one or more signals from a vehicle (as described above). Such an embodiment allows multiple vehicles to initiate the restricted mode of operation, as well as other venues (e.g., hospitals, restaurants, airplanes, etc.).

[0065] The foregoing description discloses only exemplary embodiments of the invention; modifications of the above disclosed apparatus and methods which fall within the scope of the invention will be readily apparent to those of ordinary skill in the art. For instance, although discussed primarily with regard to Bluetooth™ technology, it is understood that signals may be sent to and from the HRM, wireless device, and/or other devices via other means, such as Short Message Service, IEEE 802.11b (WiFi), Ultra Wide Band (UWB), WiMax, etc.

[0066] Additionally, while the present invention has primarily been described with reference to a single user, it will be understood that the invention is equally applicable to multiple user situations. For instance, a nurse or home health care provider may serve as an interested party to multiple users, such as in a nursing home. In this way, multiple users may connect multiple HR monitors to either collective or individual wireless devices which may relay information to the nurse or other interested party.

[0067] In some embodiments, a HRM may communicate HR information to a portable music player, such as an MP3 player. For example, a HRM may wirelessly transmit data to an iPod available from Apple Computer, Inc. of Cupertino, Calif. The MP3 player may be programmed to perform any of

the above described methods, including assisting a user in monitoring, analyzing and/or improving sleep (e.g., by playing relaxing music at appropriate times and/or sleep cycles). Such a device may be referred to as an “iNod”.

[0068] As stated, in some embodiments, HR monitoring may be used to encourage sleep or encourage wakefulness. In at least one embodiment, a cellular telephone, a PDA, an MP3 player or the like may receive a HR signal (wirelessly or through a hardwired connection), and encourage either sleep or wakefulness by employing the HR signal. Such a device and/or method may be, for example, referred to as “Nod-sense”. A cellular telephone, PDA, MP3 player, etc., may (e.g., be programmed to) operate in both modes. For example, a user may employ an MP3 player while in bed to monitor HR and encourage sleep, and employ the MP3 player while in a vehicle to monitor HR and encourage wakefulness. A cellular telephone, PDA, etc., may be similarly employed. Likewise, these device may be further configured to (e.g., programmed to) monitor stress levels (as previously described), and/or to count calories taken in and/or burned during a day.

[0069] A cellular phone hardwired to a vehicle may be also disabled (as described above).

[0070] In some embodiments, the HRs of employees may be monitored (e.g., via company supplied PDAs, cellular phones, etc., using wireless or other HRMs). Stress level, sleepiness level, exercise level, etc., may be monitored and/or used to improve employee productivity (e.g., by encouraging employees to rest, take a nap, relax, exercise more during a work day by taking the stairs, etc. if the received HRs indicate a need for the same).

[0071] FIG. 4 is a schematic diagram of an alternative exemplary embodiment of the invention showing a system 400 for controlling power delivery to an appliance using heart rate. With reference to FIG. 4, the system 400 includes a HRM 402 or other sensor such as a heat flux sensor, a galvanic response sensor, etc., having a transmitter 404 adapted to transmit heart rate or other information to a user device 406 (e.g., a cellular telephone, PDA, laptop or desktop computer, etc.). The user device 406 is adapted to receive the information transmitted from the HRM or other sensor 402, process the information and use the information to control power delivery to an appliance. For example, as shown in FIG. 4, the user device 406 is adapted to communicate with a power delivery unit 408 (via a receiver 410), which controls power delivery to a lamp 412. The power delivery unit 408 may be capable of turning the lamp 412 on or off, and/or dimming the lamp 412 based on commands sent by the power delivery unit 408. Additional or other appliances may be similarly controlled such as televisions, radios, or the like. In some embodiments, the HRM or other sensor 402, user device 406 and power control unit 408 may communicate using Bluetooth™ or another wireless protocol. For instance, the transmitter 404 may be a Bluetooth™ transmitter, the user device 406 may be a Bluetooth™ capable cellular phone, PDA or computer, and/or the receiver 410 may be a Bluetooth™ receiver.

[0072] In one or more exemplary embodiments, the HRM 402 may monitor the heart rate of a user (e.g., via a wrist or chest strap), and transmit HR information to the user device 406. The user device 406 may examine the HR information and determine whether the user’s HR is above a first predetermined value, and if so, allow the power control unit 408 to deliver electrical power to the lamp 412 (e.g., by sending the appropriate command, or sending no command). As the user

relaxes, or meditates, the user's HR will slow down. After the user's HR drops below the first predetermined value, the user device 406 may transmit a command to the power control unit 408 instructing the power control unit 408 to either reduce the amount of power to the lamp 412, thus dimming the lamp 412, or stop delivering power to the lamp 412 (turning the lamp 412 off). Assuming the user device 406 only instructs the power control unit 408 to dim the lamp 412 as the user's HR drops below the first predetermined value, the user device 406 may instruct the power control unit 408 to further decrease power delivery to the lamp 412 as the user's HR decreases below additional lower threshold or HR values. In this manner, the user may control the amount of light delivered from the lamp 412 by controlling his/her heart rate (or another similar body function). The volume, channel and/or on/off state of a radio, TV, MP3 player, stereo or the like may be similarly controlled. As a further example, HR may be used to arm or disarm a house alarm.

[0073] In some embodiments, the HR or other sensor 402 may communicate directly with and/or control the power control unit 408. The user device 406 may be programmable, allowing a user to set HR thresholds, identify and/or select which appliances to control, etc. A user may set goals for HR to be reduced (e.g., turn off appliance, enable video game, enable purchased, etc.).

[0074] In some embodiments the present invention includes an HRM 104 adapted to monitor intentional changes in a user's HR and to allow the user 102 to use the intentional HR changes to wirelessly control user devices 106 without making any apparent or even perceptible motions or sounds. For example, a user 102 may concentrate on relaxing his body to intentionally slow his HR or the user 102 may concentrate on tensing his body to intentionally raise his HR. The user device 106 may be adapted to be controlled by the changes in the user's HR. For example, a user device 106 that includes a remote control for a television may be adapted to transmit a "channel up" signal, e.g., to a television when the HRM 104 signals that the user 102 has raised his HR by a predetermined incremental amount, e.g., 5 beats per minute, or over a specific threshold, e.g., >85 beats per minute. Likewise, the user device 106 that includes a remote control for a television may be adapted to transmit a "channel down" signal to a television when the HRM 104 signals that the user 102 has lowered his HR by a predetermined incremental amount, e.g., 5 beats per minute, or under a specific level, e.g., <80 beats per minute. In some embodiments, the user device 106 may include a user interface adapted to display HR information and provide the user feedback to make it easier for the user to control the user's HR. Further, the user interface may include an array of control options from which the user 102 may select a desired control function. The control options may be arranged so that the user 102 may move a selection indicator sequentially among the array of control options by increasing his HR and then he may select an option by decreasing his HR while the desired control option is selected. It may be difficult for a user 102 to precisely control his HR to an absolute level. However, the present invention facilitates an accurate degree of control by allowing the user to control devices based on relatively small incremental changes and/or based on HR directional change patterns, e.g., up 3 BPM, down 5 BPM, up 3 BPM.

[0075] While the present invention has been described primarily with reference to HR and HRMs, it will be understood that other body parameters may be measured and similarly used such as heat flow, galvanic skin response, etc. In at least

one embodiment, a SenseWear® armband or Bodybugg™, available from BodyMedia, Inc. of Pittsburgh, Pa., may be modified and employed to deliver information to a user device in accordance with the present invention.

[0076] In some embodiments, the user device (e.g., such as a cellular telephone) may determine a sleep/awake state of a user based on signals from a heart rate monitor. The user device then may determine whether to direct an incoming call to voice mail based on the sleep/awake state of a user.

[0077] Accordingly, while the present invention has been disclosed in connection with the preferred embodiments thereof, it should be understood that other embodiments may fall within the spirit and scope of the invention, as defined by the following claims.

The invention claimed is:

1. A method of tracking stress on a mobile telephone comprising:

employing a wearable monitor to detect a biometric parameter of a user;

communicating biometric parameter information from the wearable monitor to a mobile telephone of the user; and employing the mobile telephone to:

obtain a current stress level of the user, the current stress level being determined based on biometric parameter information received from the wearable monitor;

obtain a preferred stress level for the user; and

display stress level information of the user on a display of the mobile telephone, the displayed stress level information including a comparison of the current stress level and the preferred stress level of the user.

2. The method of claim 1 further comprising employing the mobile telephone to identify a pattern of stress for the user based on biometric parameter information provided from the wearable monitor.

3. The method of claim 2 wherein the pattern of stress includes a time of day that causes the user stress.

4. The method of claim 2 wherein the pattern of stress includes an activity that causes the user stress.

5. The method of claim 1 further comprising employing the mobile telephone to compare stress levels of two or more users.

6. The method of claim 5 wherein comparing the stress levels of two or more users includes employing the mobile telephone to obtain stress level information from a remote server that receives stress level information from two or more mobile telephones.

7. The method of claim 6 wherein stress levels of the two or more users are obtained for the users while the users have similar experiences.

8. The method of claim 1 further comprising employing the mobile telephone to calm the user by communicating with the user.

9. The method of claim 1 further comprising employing the mobile telephone to determine a stress level of the user while the user is driving a vehicle.

10. The method of claim 1 wherein the wearable monitor is a wrist band.

11. The method of claim 1 wherein the wearable monitor is a heart rate monitor.

12. A system comprising:

a wearable monitor that detects a biometric parameter of a user and communicates biometric parameter information; and

a mobile telephone that receives biometric information from the wearable monitor, the mobile telephone including computer program code that causes the mobile telephone to:

obtain a current stress level of the user, the current stress level being determined based on biometric parameter information received from the wearable monitor;
obtain a preferred stress level for the user; and
display stress level information of the user on a display of the mobile telephone, the displayed stress level information including a comparison of the current stress level and the preferred stress level of the user.

13. The system of claim **12** wherein the mobile telephone includes computer program code to identify a pattern of stress for the user based on the biometric parameter information.

14. The system of claim **13** wherein the pattern of stress includes a time of day that causes the user stress.

15. The system of claim **13** wherein the pattern of stress includes an activity that causes the user stress.

16. The system of claim **12** wherein the mobile telephone includes computer program code to compare the stress level of two or more users.

17. The system of claim **12** wherein the mobile telephone includes computer program code that causes the mobile telephone to communicate stress level information of the user to a remote server.

18. The system of claim **12** wherein the mobile telephone includes computer program code to calm the user by communicating with the user.

19. The system of claim **12** wherein the mobile telephone includes computer program code to determine a stress level of the user while the user is driving a vehicle.

20. The system of claim **12** wherein the mobile telephone includes computer program code that causes the mobile telephone to notify a third party of the user's stress level.

* * * * *

专利名称(译)	使用可穿戴监视器测量的生物特征参数来监测压力的方法和装置		
公开(公告)号	US20140364751A1	公开(公告)日	2014-12-11
申请号	US14/467036	申请日	2014-08-24
[标]申请(专利权)人(译)	DUGAN BRIAN中号 DUGAN VALERIE摹		
申请(专利权)人(译)	DUGAN , BRIAN M. 杜根 , VALERIE G.		
当前申请(专利权)人(译)	DUGAN , BRIAN M. 杜根 , VALERIE G.		
[标]发明人	DUGAN BRIAN M DUGAN VALERIE G		
发明人	DUGAN, BRIAN M. DUGAN, VALERIE G.		
IPC分类号	A61B5/16 A61B5/18 A61B5/00 A61B5/024		
CPC分类号	A61B5/165 A61B5/024 A61B5/0022 A61B5/6824 A61B5/742 A61B5/18 A61B5/0002 A61B5/0004 A61B5/0015 A61B5/02438 A61B5/02444 A61B5/486 A61B5/6802 A61B5/681 A61B5/6898 A61B5 /7278 A61B5/7282 A61B5/746 A61B5/747 H04W48/04		
优先权	60/805726 2006-06-23 US 60/805838 2006-06-26 US		
外部链接	Espacenet USPTO		

摘要(译)

在第一方面，一种跟踪移动电话上的压力的方法包括：(a) 采用可穿戴监视器来检测用户的生物特征参数；(b) 将来自可穿戴监视器的生物特征参数信息传送给用户的移动电话；(c) 使用移动电话：(i) 获得用户的当前压力水平，当前压力水平是根据从可穿戴监视器接收的生物参数信息确定的；(ii) 为用户获得优选的压力水平；(iii) 在移动电话的显示器上显示用户的压力水平信息，所显示的压力水平信息包括当前压力水平和用户的优选压力水平的比较。提供了许多其他方面。

