



US009855423B2

(12) **United States Patent**
Jiang et al.

(10) **Patent No.:** **US 9,855,423 B2**
(45) **Date of Patent:** ***Jan. 2, 2018**

(54) **SYSTEMS AND METHODS FOR NEUROSTIMULATION ELECTRODE CONFIGURATIONS BASED ON NEURAL LOCALIZATION**

(58) **Field of Classification Search**
CPC A61N 1/0551; A61N 1/36007; A61N 1/3605; A61N 1/36135; A61N 1/36139;
(Continued)

(71) Applicant: **Axonics Modulation Technologies, Inc.**, Irvine, CA (US)

(56) **References Cited**

(72) Inventors: **Guangqiang Jiang**, Irvine, CA (US);
John Woock, Costa Mesa, CA (US);
Dennis Schroeder, Irvine, CA (US);
Eric Schmid, Irvine, CA (US)

U.S. PATENT DOCUMENTS

3,646,940 A 3/1972 Timm et al.
4,019,518 A 4/1977 Maurer et al.
(Continued)

(73) Assignee: **AXONICS MODULATION TECHNOLOGIES, INC.**, Irvine, CA (US)

FOREIGN PATENT DOCUMENTS

EP 1680182 A1 7/2006
EP 1680182 B1 7/2006
(Continued)

(*) Notice: Subject to any disclaimer, the term of this patent is extended or adjusted under 35 U.S.C. 154(b) by 0 days.

This patent is subject to a terminal disclaimer.

OTHER PUBLICATIONS

McLennan, Mary T. "The role of electrodiagnostic techniques in the reprogramming of patients with a delayed suboptimal response to sacral nerve stimulation". International Urogynecology Journal. Jun. 2003, vol. 14, Issue 2, pp. 98-103.*
(Continued)

(21) Appl. No.: **14/827,067**

(22) Filed: **Aug. 14, 2015**

(65) **Prior Publication Data**

US 2016/0045751 A1 Feb. 18, 2016

Related U.S. Application Data

(60) Provisional application No. 62/041,611, filed on Aug. 25, 2014, provisional application No. 62/101,897, filed on Jan. 9, 2015.

(51) **Int. Cl.**
A61N 1/36 (2006.01)
A61N 1/372 (2006.01)
(Continued)

(52) **U.S. Cl.**
CPC **A61N 1/36007** (2013.01); **A61B 5/0488** (2013.01); **A61B 5/4893** (2013.01);
(Continued)

Primary Examiner — Eugene T Wu

(74) *Attorney, Agent, or Firm* — Kilpatrick Townsend & Stockton LLP; Kenneth R. Shurtz, Esq.

(57) **ABSTRACT**

Methods and systems for obtaining and analyzing electromyography responses of electrodes of an implanted neurostimulation lead for use neurostimulation programming are provided herein. System setups for neural localization and/or programming include a clinician programmer coupleable with a temporary or permanent lead implantable in a patient and at least one pair of EMG sensing electrodes minimally invasively positioned on a skin surface or within the patient. The clinician programmer is configured to determine a plurality of recommended electrode configurations based on thresholds and EMG responses of the plurality of electrodes and rank the electrode configuration according to pre-deter-

(Continued)

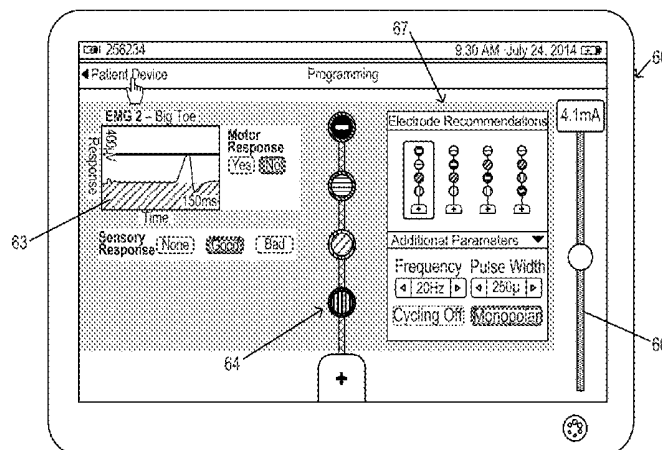

mined criteria. The clinician programmer further includes graphical user interface on which the plurality of recommended electrode configurations are displayed for modification and/or selection by a clinician in programming an IPG or EPG coupled with the lead to apply a neurostimulation treatment according to the selected electrode configuration.

15 Claims, 43 Drawing Sheets

(51) **Int. Cl.**

A61N 1/05 (2006.01)
A61B 5/0488 (2006.01)
A61B 5/00 (2006.01)

(52) **U.S. Cl.**

CPC *A61N 1/0551* (2013.01); *A61N 1/36132* (2013.01); *A61N 1/36135* (2013.01); *A61N 1/36164* (2013.01); *A61N 1/36185* (2013.01); *A61N 1/37247* (2013.01); *A61N 1/37264* (2013.01)

(58) **Field of Classification Search**

CPC *A61N 1/36164*; *A61N 1/36185*; *A61B 5/0488*; *A61B 5/04882*; *A61B 5/04884*; *A61B 5/20-5/208*; *A61B 5/4893*
 See application file for complete search history.

(56)

References Cited

U.S. PATENT DOCUMENTS

4,044,774 A 8/1977 Corbin et al.
 4,210,383 A 7/1980 Davis
 4,340,062 A 7/1982 Thompson et al.
 4,558,702 A 12/1985 Barreras et al.
 4,744,371 A 5/1988 Harris
 5,690,693 A 11/1997 Wang et al.
 5,702,428 A 12/1997 Tippey et al.
 5,702,431 A 12/1997 Wang et al.
 5,735,887 A 4/1998 Barreras, Sr. et al.
 5,741,316 A 4/1998 Chen et al.
 5,876,423 A 3/1999 Braun
 6,014,588 A 1/2000 Fitz
 6,027,456 A 2/2000 Feler et al.
 6,035,237 A 3/2000 Schulman et al.
 6,052,624 A 4/2000 Mann
 6,055,456 A 4/2000 Gerber
 6,057,513 A 5/2000 Ushikoshi et al.
 6,067,474 A 5/2000 Schulman et al.
 6,076,017 A 6/2000 Taylor et al.
 6,157,861 A * 12/2000 Faltys *A61N 1/36032*
 607/57
 6,172,556 B1 1/2001 Prentice
 6,178,353 B1 1/2001 Griffith et al.
 6,181,961 B1 1/2001 Prass
 6,191,365 B1 2/2001 Avellanet
 6,208,894 B1 3/2001 Schulman et al.
 6,212,431 B1 4/2001 Hahn et al.
 6,221,513 B1 4/2001 Lasater
 6,246,911 B1 6/2001 Seligman
 6,249,703 B1 6/2001 Stanton et al.
 6,265,789 B1 7/2001 Honda et al.
 6,306,100 B1 10/2001 Prass
 6,314,325 B1 11/2001 Fitz
 6,315,721 B2 11/2001 Schulman et al.
 6,324,432 B1 11/2001 Rigaux et al.
 6,354,991 B1 3/2002 Gross et al.
 6,360,750 B1 3/2002 Gerber et al.
 6,393,325 B1 5/2002 Mann et al.
 6,438,423 B1 8/2002 Rezai et al.

6,442,434 B1 8/2002 Zarinetchi et al.
 6,466,817 B1 10/2002 Kaula et al.
 6,505,075 B1 1/2003 Weiner
 6,516,227 B1 2/2003 Meadows et al.
 6,584,355 B2 6/2003 Stessman
 6,587,728 B2 7/2003 Fang et al.
 6,600,954 B2 7/2003 Cohen et al.
 6,609,031 B1 8/2003 Law et al.
 6,609,032 B1 8/2003 Woods et al.
 6,625,494 B2 9/2003 Fang et al.
 6,652,449 B1 11/2003 Gross et al.
 6,654,634 B1 11/2003 Prass
 6,662,051 B1 12/2003 Eraker et al.
 6,662,053 B2 12/2003 Borkan
 6,678,563 B2 1/2004 Fang et al.
 6,701,189 B2 3/2004 Fang et al.
 6,721,603 B2 4/2004 Zabara et al.
 6,735,474 B1 5/2004 Loeb et al.
 6,745,077 B1 6/2004 Griffith et al.
 6,809,701 B2 10/2004 Amundson et al.
 6,836,684 B1 12/2004 Rijkhoff et al.
 6,836,685 B1 12/2004 Fitz
 6,847,849 B2 1/2005 Mamo et al.
 6,871,099 B1 3/2005 Whitehurst et al.
 6,892,098 B2 5/2005 Ayal et al.
 6,895,280 B2 5/2005 Meadows et al.
 6,896,651 B2 5/2005 Gross et al.
 6,901,287 B2 5/2005 Davis et al.
 6,907,293 B2 6/2005 Grill et al.
 6,923,814 B1 8/2005 Hildebrand et al.
 6,941,171 B2 9/2005 Mann et al.
 6,959,215 B2 10/2005 Gliner et al.
 6,971,393 B1 12/2005 Mamo et al.
 6,989,200 B2 1/2006 Byers et al.
 6,990,376 B2 1/2006 Tanagho et al.
 6,999,819 B2 2/2006 Swoyer et al.
 7,010,351 B2 3/2006 Firlilik et al.
 7,024,247 B2 4/2006 Gliner et al.
 7,047,078 B2 5/2006 Boggs, II et al.
 7,051,419 B2 5/2006 Schrom et al.
 7,054,689 B1 5/2006 Whitehurst et al.
 7,069,081 B2 6/2006 Biggs et al.
 7,127,298 B1 10/2006 He et al.
 7,142,925 B1 11/2006 Bhadra et al.
 7,146,217 B2 12/2006 Firlilik et al.
 7,146,219 B2 12/2006 Sieracki et al.
 7,151,914 B2 12/2006 Brewer
 7,167,743 B2 1/2007 Heruth et al.
 7,167,749 B2 1/2007 Biggs et al.
 7,177,677 B2 2/2007 Kaula et al.
 7,177,690 B2 2/2007 Woods et al.
 7,177,698 B2 2/2007 Klosterman et al.
 7,181,286 B2 2/2007 Sieracki et al.
 7,187,978 B2 3/2007 Malek et al.
 7,191,005 B2 3/2007 Stessman
 7,212,110 B1 5/2007 Martin et al.
 7,214,197 B2 5/2007 Prass
 7,225,032 B2 5/2007 Schmeling et al.
 7,231,254 B2 6/2007 DiLorenzo
 7,234,853 B2 6/2007 Givoletti
 7,236,831 B2 6/2007 Firlilik et al.
 7,245,972 B2 7/2007 Davis
 7,283,867 B2 10/2007 Strother et al.
 7,286,880 B2 10/2007 Olson et al.
 7,299,096 B2 11/2007 Balzer et al.
 7,305,268 B2 12/2007 Gliner et al.
 7,317,948 B1 1/2008 King et al.
 7,324,852 B2 1/2008 Barolat et al.
 7,324,853 B2 1/2008 Ayal et al.
 7,326,181 B2 2/2008 Katims
 7,328,068 B2 2/2008 Spinelli et al.
 7,330,764 B2 2/2008 Swoyer et al.
 7,337,006 B2 2/2008 Kim et al.
 7,359,751 B1 4/2008 Erickson et al.
 7,369,894 B2 5/2008 Gerber
 7,386,348 B2 6/2008 North et al.
 7,387,603 B2 6/2008 Gross et al.

(56)

References Cited

U.S. PATENT DOCUMENTS

7,395,113 B2	7/2008	Heruth et al.	7,957,818 B2	6/2011	Swoyer
7,396,265 B2	7/2008	Darley et al.	7,962,218 B2	6/2011	Balzer et al.
7,406,351 B2	7/2008	Wesselink	7,966,073 B2	6/2011	Pless et al.
7,415,308 B2	8/2008	Gerber et al.	7,979,119 B2	7/2011	Kothandaraman et al.
7,444,181 B2	10/2008	Shi et al.	7,979,126 B2	7/2011	Payne et al.
7,447,546 B2	11/2008	Kim et al.	7,981,144 B2	7/2011	Geist et al.
7,450,991 B2	11/2008	Smith et al.	7,988,507 B2	8/2011	Darley et al.
7,450,993 B2	11/2008	Kim et al.	8,000,782 B2	8/2011	Gharib et al.
7,460,911 B2	12/2008	Cosendai et al.	8,000,805 B2	8/2011	Swoyer et al.
7,463,928 B2	12/2008	Lee et al.	8,005,535 B2	8/2011	Gharib et al.
7,470,236 B1	12/2008	Kelleher et al.	8,005,549 B2	8/2011	Boser et al.
7,483,747 B2	1/2009	Gliner et al.	8,005,550 B2	8/2011	Boser et al.
7,483,752 B2	1/2009	Von Arx et al.	8,019,423 B2	9/2011	Possover
7,496,404 B2	2/2009	Meadows et al.	8,019,425 B2	9/2011	Firlik et al.
7,502,651 B2	3/2009	Kim et al.	8,024,047 B2	9/2011	Olson et al.
7,515,965 B2	4/2009	Gerber et al.	8,027,716 B2	9/2011	Gharib et al.
7,515,967 B2	4/2009	Phillips et al.	8,036,756 B2	10/2011	Swoyer et al.
7,522,953 B2	4/2009	Kaula et al.	8,044,635 B2	10/2011	Peterson
7,532,936 B2	5/2009	Erickson et al.	8,050,753 B2	11/2011	Libbus et al.
7,539,538 B2	5/2009	Parramon et al.	8,050,767 B2	11/2011	Sheffield et al.
7,551,958 B2	6/2009	Libbus et al.	8,050,768 B2	11/2011	Firlik et al.
7,551,960 B2	6/2009	Forsberg et al.	8,050,769 B2	11/2011	Gharib et al.
7,555,346 B1	6/2009	Woods et al.	8,055,337 B2	11/2011	Moffitt et al.
7,555,347 B2	6/2009	Loeb	8,055,349 B2	11/2011	Gharib et al.
7,565,199 B2	7/2009	Sheffield et al.	8,065,012 B2	11/2011	Firlik et al.
7,565,203 B2	7/2009	Greenberg et al.	8,068,912 B2	11/2011	Kaula et al.
7,571,000 B2	8/2009	Boggs, II et al.	8,073,546 B2	12/2011	Sheffield et al.
7,577,481 B2	8/2009	Firlik et al.	8,082,039 B2	12/2011	Kim et al.
7,578,819 B2	8/2009	Bleich et al.	8,083,663 B2	12/2011	Gross et al.
7,580,752 B2	8/2009	Gerber et al.	8,103,360 B2	1/2012	Foster
7,580,753 B2	8/2009	Kim et al.	8,108,049 B2	1/2012	King
7,582,053 B2	9/2009	Gross et al.	8,112,155 B2	2/2012	Einav et al.
7,582,058 B1	9/2009	Miles et al.	8,116,862 B2	2/2012	Stevenson et al.
7,613,516 B2	11/2009	Cohen et al.	8,121,701 B2	2/2012	Woods et al.
7,617,002 B2	11/2009	Goetz	8,121,702 B2	2/2012	King
7,620,456 B2	11/2009	Gliner et al.	8,129,942 B2	3/2012	Park et al.
7,623,925 B2	11/2009	Grill et al.	8,131,358 B2	3/2012	Moffitt et al.
7,636,602 B2	12/2009	Baru Fassio et al.	8,140,168 B2	3/2012	Olson et al.
7,640,059 B2	12/2009	Forsberg et al.	8,145,324 B1	3/2012	Stevenson et al.
7,643,880 B2	1/2010	Tanagho et al.	8,147,421 B2	4/2012	Farquhar et al.
7,664,544 B2	2/2010	Miles et al.	8,150,530 B2	4/2012	Wesselink
7,672,730 B2	3/2010	Firlik et al.	8,155,753 B2	4/2012	Wesselink
7,706,889 B2	4/2010	Gerber et al.	8,175,717 B2	5/2012	Haller et al.
7,720,547 B2	5/2010	Denker et al.	8,180,451 B2	5/2012	Hickman et al.
7,720,548 B2	5/2010	King	8,180,452 B2	5/2012	Shaquer
7,725,191 B2	5/2010	Greenberg et al.	8,180,461 B2	5/2012	Mamo et al.
7,734,355 B2	6/2010	Cohen et al.	8,182,423 B2	5/2012	Miles et al.
7,738,963 B2	6/2010	Hickman et al.	8,190,262 B2	5/2012	Gerber et al.
7,738,965 B2	6/2010	Phillips et al.	8,195,300 B2	6/2012	Gliner et al.
7,747,330 B2	6/2010	Nolan et al.	8,214,042 B2	7/2012	Ozawa et al.
7,756,584 B2	7/2010	Sheffield et al.	8,214,048 B1	7/2012	Whitehurst et al.
7,771,838 B1	8/2010	He et al.	8,214,051 B2	7/2012	Sieracki et al.
7,774,069 B2	8/2010	Olson et al.	8,219,196 B2	7/2012	Torgerson
7,801,601 B2	9/2010	Maschino et al.	8,219,202 B2	7/2012	Giftakis et al.
7,801,619 B2	9/2010	Gerber et al.	8,224,452 B2	7/2012	Pless et al.
7,805,196 B2	9/2010	Miesel et al.	8,229,565 B2	7/2012	Kim et al.
7,813,803 B2	10/2010	Heruth et al.	8,233,990 B2	7/2012	Goetz
7,813,809 B2	10/2010	Strother et al.	8,255,057 B2	8/2012	Fang et al.
7,819,909 B2	10/2010	Goetz et al.	8,311,636 B2	11/2012	Gerber et al.
7,826,901 B2	11/2010	Lee et al.	8,314,594 B2	11/2012	Scott et al.
7,831,305 B2	11/2010	Gliner	8,326,433 B2	12/2012	Blum et al.
7,848,818 B2	12/2010	Barolat et al.	8,332,040 B1	12/2012	Winstrom
7,853,322 B2	12/2010	Bourget et al.	8,337,410 B2	12/2012	Kelleher et al.
7,890,176 B2	2/2011	Jaax et al.	8,340,786 B2	12/2012	Gross et al.
7,904,167 B2	3/2011	Klosterman et al.	8,362,742 B2	1/2013	Kallmyer
7,912,555 B2	3/2011	Swoyer et al.	8,369,943 B2	2/2013	Shuros et al.
7,925,357 B2	4/2011	Phillips et al.	8,380,314 B2	2/2013	Panken et al.
7,932,696 B2	4/2011	Peterson	8,386,048 B2	2/2013	Mcclure et al.
7,933,656 B2	4/2011	Sieracki et al.	8,391,972 B2	3/2013	Libbus et al.
7,935,051 B2	5/2011	Miles et al.	8,396,555 B2	3/2013	Boggs, II et al.
7,937,158 B2	5/2011	Erickson et al.	8,412,335 B2	4/2013	Gliner et al.
7,945,330 B2	5/2011	Gliner et al.	8,417,346 B2	4/2013	Giftakis et al.
7,952,349 B2	5/2011	Huang et al.	8,423,145 B2	4/2013	Pless et al.
7,957,797 B2	6/2011	Bourget et al.	8,423,146 B2	4/2013	Giftakis et al.
7,957,809 B2	6/2011	Bourget et al.	8,430,805 B2	4/2013	Burnett et al.
			8,433,414 B2	4/2013	Gliner et al.
			8,435,166 B2	5/2013	Burnett et al.
			8,447,402 B1	5/2013	Jiang et al.
			8,447,408 B2	5/2013	North et al.

(56)

References Cited

U.S. PATENT DOCUMENTS

8,457,756 B2	6/2013	Rahman	2007/0293914 A1	12/2007	Woods et al.
8,457,758 B2	6/2013	Olson et al.	2008/0065178 A1	3/2008	Kelleher et al.
8,480,437 B2	7/2013	Dilmaghanian et al.	2008/0071191 A1	3/2008	Kelleher et al.
8,483,839 B2	7/2013	Wesselink	2008/0081958 A1	4/2008	Denison et al.
8,494,625 B2	7/2013	Hargrove	2008/0167694 A1	7/2008	Bolea et al.
8,509,919 B2	8/2013	Yoo et al.	2008/0177348 A1	7/2008	Bolea et al.
8,515,545 B2	8/2013	Trier	2008/0177365 A1	7/2008	Bolea et al.
8,538,530 B1	9/2013	Orinski	2008/0183236 A1	7/2008	Gerber
8,543,223 B2	9/2013	Sage et al.	2008/0215112 A1	9/2008	Firlik et al.
8,549,015 B2	10/2013	Barolat	2008/0306325 A1	12/2008	Burnett et al.
8,554,322 B2	10/2013	Olson et al.	2009/0018617 A1	1/2009	Skelton et al.
8,555,894 B2	10/2013	Schulman et al.	2009/0036946 A1	2/2009	Cohen et al.
8,562,539 B2	10/2013	Marino	2009/0036951 A1	2/2009	Heruth et al.
8,571,677 B2	10/2013	Torgerson et al.	2009/0048531 A1	2/2009	McGinnis et al.
8,577,474 B2	11/2013	Rahman et al.	2009/0118788 A1	5/2009	Firlik et al.
8,588,917 B2	11/2013	Whitehurst et al.	2009/0157141 A1	6/2009	Chiao et al.
8,626,314 B2	1/2014	Swoyer et al.	2009/0171381 A1	7/2009	Schmitz et al.
8,634,904 B2	1/2014	Kaula et al.	2009/0204176 A1	8/2009	Miles et al.
8,634,932 B1	1/2014	Ye et al.	2009/0227829 A1	9/2009	Burnett et al.
8,644,931 B2	2/2014	Stadler et al.	2009/0281596 A1	11/2009	King et al.
8,644,933 B2	2/2014	Ozawa et al.	2009/0287272 A1	11/2009	Kokones et al.
8,655,451 B2	2/2014	Klosterman et al.	2009/0287273 A1	11/2009	Carlton et al.
8,672,840 B2	3/2014	Miles et al.	2009/0306746 A1	12/2009	Blischak
8,694,115 B2	4/2014	Goetz et al.	2010/0023084 A1	1/2010	Gunderson
8,700,175 B2	4/2014	Fell	2010/0076254 A1	3/2010	Jimenez et al.
8,712,546 B2	4/2014	Kim et al.	2010/0076534 A1	3/2010	Mock
8,725,269 B2	5/2014	Nolan et al.	2010/0131030 A1	5/2010	Firlik et al.
8,731,656 B2	5/2014	Bourget et al.	2010/0145427 A1	6/2010	Gliner et al.
8,738,141 B2	5/2014	Smith et al.	2010/0152808 A1	6/2010	Boggs, II
8,738,148 B2	5/2014	Olson et al.	2010/0152809 A1	6/2010	Boggs, II
8,740,783 B2	6/2014	Gharib et al.	2010/0160712 A1	6/2010	Burnett et al.
8,744,585 B2	6/2014	Gerber et al.	2010/0168820 A1	7/2010	Maniak et al.
8,750,985 B2	6/2014	Parramon et al.	2010/0204538 A1	8/2010	Burnett et al.
8,761,897 B2	6/2014	Kaula et al.	2010/0222629 A1	9/2010	Burnett et al.
8,768,450 B2	7/2014	Gharib et al.	2010/0317989 A1	12/2010	Gharib et al.
8,768,452 B2	7/2014	Gerber	2011/0004264 A1	1/2011	Siejko et al.
8,774,912 B2	7/2014	Gerber	2011/0054562 A1	3/2011	Gliner
8,805,518 B2	8/2014	King et al.	2011/0208263 A1	8/2011	Balzer et al.
8,812,116 B2	8/2014	Kaula et al.	2011/0238136 A1	9/2011	Bourget et al.
8,825,163 B2	9/2014	Grill et al.	2011/0282416 A1	11/2011	Hamann et al.
8,825,175 B2	9/2014	King	2011/0301662 A1	12/2011	Bar-Yoseph et al.
8,831,731 B2	9/2014	Blum et al.	2011/0301667 A1	12/2011	Olson et al.
8,831,737 B2	9/2014	Wesselink	2011/0313268 A1	12/2011	Kokones et al.
8,849,632 B2	9/2014	Sparks et al.	2012/0022611 A1	1/2012	Firlik et al.
8,855,773 B2	10/2014	Kokones et al.	2012/0029382 A1	2/2012	Kelleher et al.
8,868,199 B2	10/2014	Kaula et al.	2012/0041512 A1	2/2012	Weiner
8,903,486 B2	12/2014	Bourget et al.	2012/0046712 A1	2/2012	Woods et al.
8,918,184 B1	12/2014	Torgerson et al.	2012/0101537 A1	4/2012	Peterson et al.
8,954,148 B2	2/2015	Labbe et al.	2012/0116741 A1	5/2012	Choi et al.
8,989,861 B2	3/2015	Su et al.	2012/0130448 A1	5/2012	Woods et al.
9,089,712 B2	7/2015	Joshi et al.	2012/0136413 A1	5/2012	Bonde et al.
9,108,063 B2	8/2015	Olson et al.	2012/0165899 A1	6/2012	Gliner
2002/0002390 A1	1/2002	Fischell et al.	2012/0197370 A1	8/2012	Kim et al.
2002/0010498 A1	1/2002	Rigaux et al.	2012/0238893 A1	9/2012	Farquhar et al.
2002/0010499 A1	1/2002	Rigaux et al.	2012/0253442 A1	10/2012	Gliner et al.
2002/0077572 A1	6/2002	Fang et al.	2012/0265267 A1	10/2012	Blum et al.
2002/0169485 A1	11/2002	Pless et al.	2012/0271376 A1	10/2012	Kokones et al.
2003/0195586 A1	10/2003	Rigaux et al.	2012/0276854 A1	11/2012	Joshi et al.
2003/0195587 A1	10/2003	Rigaux et al.	2012/0276856 A1	11/2012	Joshi et al.
2004/0260357 A1	12/2004	Vaughan et al.	2012/0277839 A1	11/2012	Kramer et al.
2004/0260358 A1	12/2004	Vaughan et al.	2012/0290055 A1	11/2012	Boggs
2005/0049648 A1	3/2005	Cohen et al.	2012/0296395 A1	11/2012	Hamann et al.
2005/0104577 A1	5/2005	Matei et al.	2012/0310299 A1	12/2012	Kaula et al.
2005/0119713 A1	6/2005	Whitehurst et al.	2012/0316630 A1	12/2012	Firlik et al.
2006/0009816 A1	1/2006	Fang et al.	2013/0004925 A1	1/2013	Labbe et al.
2006/0142822 A1	6/2006	Tulgar	2013/0006330 A1	1/2013	Wilder et al.
2006/0206166 A1	9/2006	Weiner	2013/0006331 A1	1/2013	Weisgarber et al.
2007/0032834 A1	2/2007	Gliner et al.	2013/0041430 A1	2/2013	Wang et al.
2007/0049988 A1	3/2007	Carbunaru et al.	2013/0072998 A1	3/2013	Su et al.
2007/0100388 A1	5/2007	Gerber	2013/0079840 A1	3/2013	Su et al.
2007/0208227 A1	9/2007	Smith et al.	2013/0123568 A1	5/2013	Hamilton et al.
2007/0245318 A1	10/2007	Goetz et al.	2013/0131755 A1	5/2013	Panken et al.
2007/0265675 A1*	11/2007	Lund	2013/0150925 A1	6/2013	Vamos et al.
		A61N 1/36007	2013/0165814 A1	6/2013	Kaula et al.
		607/41	2013/0165991 A1	6/2013	Kim et al.
			2013/0178758 A1	7/2013	Kelleher et al.
			2013/0197608 A1	8/2013	Eiger
			2013/0207863 A1	8/2013	Joshi
			2013/0226261 A1	8/2013	Sparks et al.

(56)

References Cited

U.S. PATENT DOCUMENTS

2013/0245722 A1 9/2013 Ternes et al.
 2013/0261684 A1 10/2013 Howard
 2013/0289664 A1 10/2013 Johaneck
 2013/0303828 A1 11/2013 Hargrove
 2013/0310891 A1 11/2013 Enrooth et al.
 2013/0310893 A1 11/2013 Yoo et al.
 2013/0310894 A1 11/2013 Trier
 2013/0331909 A1 12/2013 Gerber
 2014/0062900 A1 3/2014 Kaula et al.
 2014/0063003 A1 3/2014 Kaula et al.
 2014/0063017 A1 3/2014 Kaula et al.
 2014/0067006 A1 3/2014 Kaula et al.
 2014/0067014 A1 3/2014 Kaula et al.
 2014/0067016 A1 3/2014 Kaula et al.
 2014/0067354 A1 3/2014 Kaula et al.
 2014/0114385 A1 4/2014 Nijhuis et al.
 2014/0142549 A1 5/2014 Su et al.
 2014/0148870 A1 5/2014 Burnett
 2014/0163579 A1 6/2014 Tischendorf et al.
 2014/0163580 A1 6/2014 Tischendorf et al.
 2014/0163644 A1 6/2014 Scott et al.
 2014/0180363 A1 6/2014 Zhu et al.
 2014/0194771 A1 7/2014 Parker et al.
 2014/0194772 A1 7/2014 Single et al.
 2014/0194942 A1 7/2014 Sathaye et al.
 2014/0222112 A1 8/2014 Fell
 2014/0235950 A1 8/2014 Miles et al.
 2014/0236257 A1 8/2014 Parker et al.
 2014/0237806 A1 8/2014 Smith et al.
 2014/0243931 A1 8/2014 Parker et al.
 2014/0249446 A1 9/2014 Gharib et al.
 2014/0249599 A1 9/2014 Kaula et al.
 2014/0277251 A1 9/2014 Gerber et al.
 2014/0277270 A1 9/2014 Parramon et al.
 2014/0288374 A1 9/2014 Miles et al.
 2014/0288375 A1 9/2014 Miles et al.
 2014/0288389 A1 9/2014 Gharib et al.
 2014/0296737 A1 10/2014 Parker et al.
 2014/0304773 A1 10/2014 Woods et al.
 2014/0324144 A1 10/2014 Ye et al.
 2014/0343628 A1 11/2014 Kaula et al.
 2014/0343629 A1 11/2014 Kaula et al.
 2014/0344733 A1 11/2014 Kaula et al.
 2014/0344740 A1 11/2014 Kaula et al.
 2014/0350636 A1 11/2014 King et al.
 2015/0134027 A1* 5/2015 Kaula A61N 1/0551
 607/41
 2015/0214604 A1 7/2015 Zhao et al.

FOREIGN PATENT DOCUMENTS

EP 1904153 B1 4/2008
 EP 2243509 A1 10/2010
 WO WO 96/39932 A1 12/1996
 WO WO 00/01320 A9 1/2000
 WO WO 00/02623 A1 1/2000
 WO WO 00/56677 A1 3/2000
 WO WO 00/19939 A1 4/2000
 WO WO 00/19940 A1 4/2000
 WO WO 00/78389 A1 12/2000
 WO WO 01/37728 A9 5/2001
 WO WO 01/93759 A1 12/2001
 WO WO 02/072194 A3 9/2002
 WO WO 02/078592 A3 10/2002
 WO WO 03/005887 A3 1/2003
 WO WO 03/026482 A9 4/2003
 WO WO 03/026739 A2 4/2003
 WO WO 03/035163 A3 5/2003
 WO WO 03/037170 A9 5/2003
 WO WO 03/043690 A1 5/2003
 WO WO 03/066162 A3 8/2003
 WO WO 2004/036765 A2 4/2004
 WO WO 2004/047914 A1 6/2004
 WO WO 2004/052448 A1 6/2004
 WO WO 2004/052449 A1 6/2004
 WO WO 2004/058347 A1 7/2004
 WO WO 2004/064634 A1 8/2004
 WO WO 2004/066820 A2 8/2004
 WO WO 2004/087256 A1 10/2004
 WO WO 2005/000394 A1 1/2005
 WO WO 2005/002664 A3 1/2005
 WO WO 2005/002665 A3 1/2005
 WO WO 2005/032332 A3 4/2005
 WO WO 2005/081740 A3 9/2005
 WO WO 2005/087307 A3 9/2005
 WO WO 2005/105203 A1 11/2005
 WO WO 2005/123185 A1 12/2005
 WO WO 2006/012423 A1 2/2006
 WO WO 2006/019764 A2 2/2006
 WO WO 2006/029257 A2 3/2006
 WO WO 2006/084194 A9 8/2006
 WO WO 2006/091611 A1 8/2006
 WO WO 2006/116256 A1 11/2006
 WO WO 2006/119015 A1 11/2006
 WO WO 2006/119046 A1 11/2006
 WO WO 2006/127366 A1 11/2006
 WO WO 2007/064924 A1 6/2007
 WO WO 2007/064936 A1 6/2007
 WO WO 2007/089394 A3 8/2007
 WO WO 2007/108863 A1 9/2007
 WO WO 2008/021524 A2 2/2008
 WO WO 2008/039242 A1 4/2008
 WO WO 2008/042902 A3 4/2008
 WO WO 2009/021080 A2 2/2009
 WO WO 2009/042172 A3 4/2009
 WO WO 2009/042379 A1 4/2009
 WO WO 2009/051965 A1 4/2009
 WO WO 2009/137119 A1 11/2009
 WO WO 2009/139907 A1 11/2009
 WO WO 2009/139909 A1 11/2009
 WO WO 2009/139910 A1 11/2009
 WO WO 2009/139917 A3 11/2009
 WO WO 2010/014055 A1 2/2010
 WO WO 2010/014260 A1 2/2010
 WO WO 2010/065143 A1 6/2010
 WO WO 2011/011748 A1 1/2011
 WO WO 2011/053607 A1 5/2011
 WO WO 2011/053661 A1 5/2011
 WO WO 2011/059565 A1 5/2011
 WO WO 2011/100162 A1 8/2011
 WO WO 2011/139779 A1 11/2011
 WO WO 2011/153024 A1 12/2011
 WO WO 2011/156286 A3 12/2011
 WO WO 2011/156287 A3 12/2011
 WO WO 2012/003451 A3 1/2012
 WO WO 2012/054183 A1 4/2012
 WO WO 2012/075265 A1 6/2012
 WO WO 2012/075281 A1 6/2012
 WO WO 2012/075299 A1 6/2012
 WO WO 2012/075497 A1 6/2012
 WO WO 2012/135733 A1 10/2012
 WO WO 2012/155183 A1 11/2012
 WO WO 2012/155184 A1 11/2012
 WO WO 2012/155185 A1 11/2012
 WO WO 2012/155186 A1 11/2012
 WO WO 2012/155187 A1 11/2012
 WO WO 2012/155188 A1 11/2012
 WO WO 2012/155189 A1 11/2012
 WO WO 2012/155190 A1 11/2012
 WO WO 2012/158766 A1 11/2012
 WO WO 2013/028428 A1 2/2013
 WO WO 2013/036630 A1 3/2013
 WO WO 2013/141996 A1 9/2013
 WO WO 2013/155117 A1 10/2013
 WO WO 2013/162708 A3 10/2013
 WO WO 2013/165395 A1 11/2013
 WO WO 2014/089390 A1 6/2014
 WO WO 2014/089392 A1 6/2014
 WO WO 2014/089400 A1 6/2014
 WO WO 2014/089405 A1 6/2014
 WO WO 2014/089485 A1 6/2014

(56)

References Cited

FOREIGN PATENT DOCUMENTS

WO WO 2014/161000 A1 10/2014
 WO WO 2014/172381 A1 10/2014

OTHER PUBLICATIONS

McLennan, Mary T. "The role of electrodiagnostic techniques in the reprogramming of patients with a delayed suboptimal response to sacral nerve stimulation." *International Urogynecology Journal*, (2003)14:2, 98-103.

Bosch, J., et al., Sacral (S3) Segmental Nerve Stimulation as a Treatment for Urge Incontinence in Patients With Detrusor Instability: Results of Chronic Electrical Stimulation Using an Implantable Neural Prosthesis, *The Journal of Urology*, Aug. 1995, vol. 154, pp. 504-507.

Buhlmann, J., et al., Modeling of a segmented electrode for desynchronizing deep brain stimulation, *Frontiers in Neuroengineering*, Dec. 8, 2011, vol. 4, 15, pp. 1-8.

Ghovanloo, M., et al., A Small Size Large Voltage Compliance Programmable Current Source for Biomedical Implantable

Microstimulators, Proceedings of the 25th Annual International Conference of the IEEE EMBS, Sep. 17-21, 2003, pp. 1979-1982.
 Noblett, K. L., Neuromodulation and the role of electrodiagnostic techniques, *International Urogynecology Journal*, Dec. 2010, vol. 21, 2, pp. 461-466.

Tanagho, E., et al., Bladder Pacemaker: Scientific Basis and Clinical Future, *Urology*, Dec. 1982, vol. 20, No. 6, pp. 614-619.

U.S. Appl. No. 14/827,108, filed Aug. 14, 2015.

U.S. Appl. No. 14/991,752, filed Jan. 8, 2016.

U.S. Appl. No. 14/827,095, filed Aug. 14, 2015.

U.S. Appl. No. 14/827,074, filed Aug. 14, 2015.

U.S. Appl. No. 14/991,649, filed Jan. 8, 2016.

U.S. Appl. No. 14/827,081, filed Aug. 14, 2015.

U.S. Appl. No. 62/101,888, filed Jan. 9, 2015.

U.S. Appl. No. 62/101,899, filed Jan. 9, 2015.

U.S. Appl. No. 62/110,274, filed Jan. 30, 2015.

U.S. Appl. No. 62/038,122, filed Aug. 15, 2014.

U.S. Appl. No. 62/101,666, filed Jan. 9, 2015.

U.S. Appl. No. 62/101,884, filed Jan. 9, 2015.

U.S. Appl. No. 62/101,782, filed Jan. 9, 2015.

U.S. Appl. No. 62/191,134, filed Jul. 10, 2015.

* cited by examiner

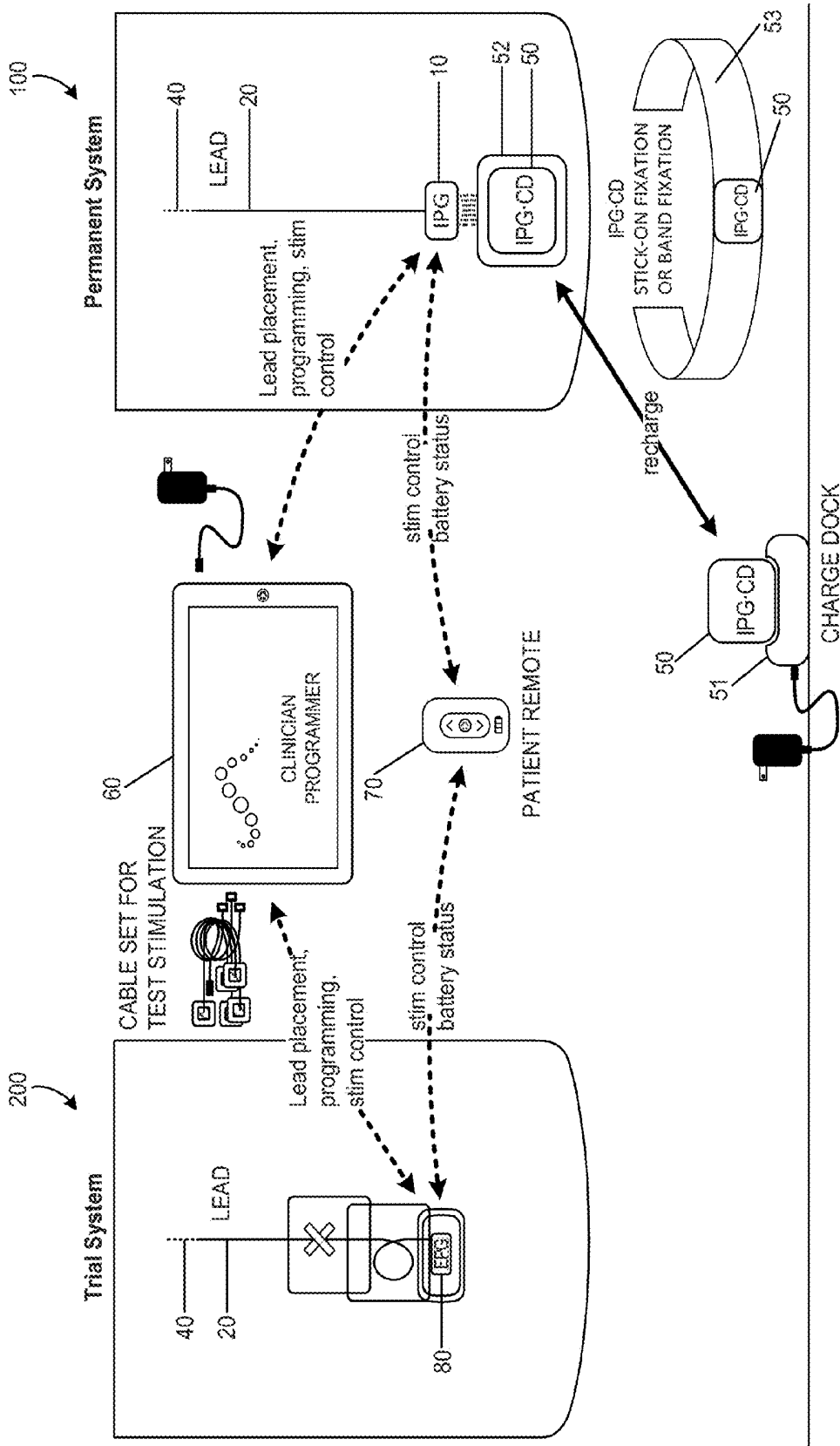

FIG. 1

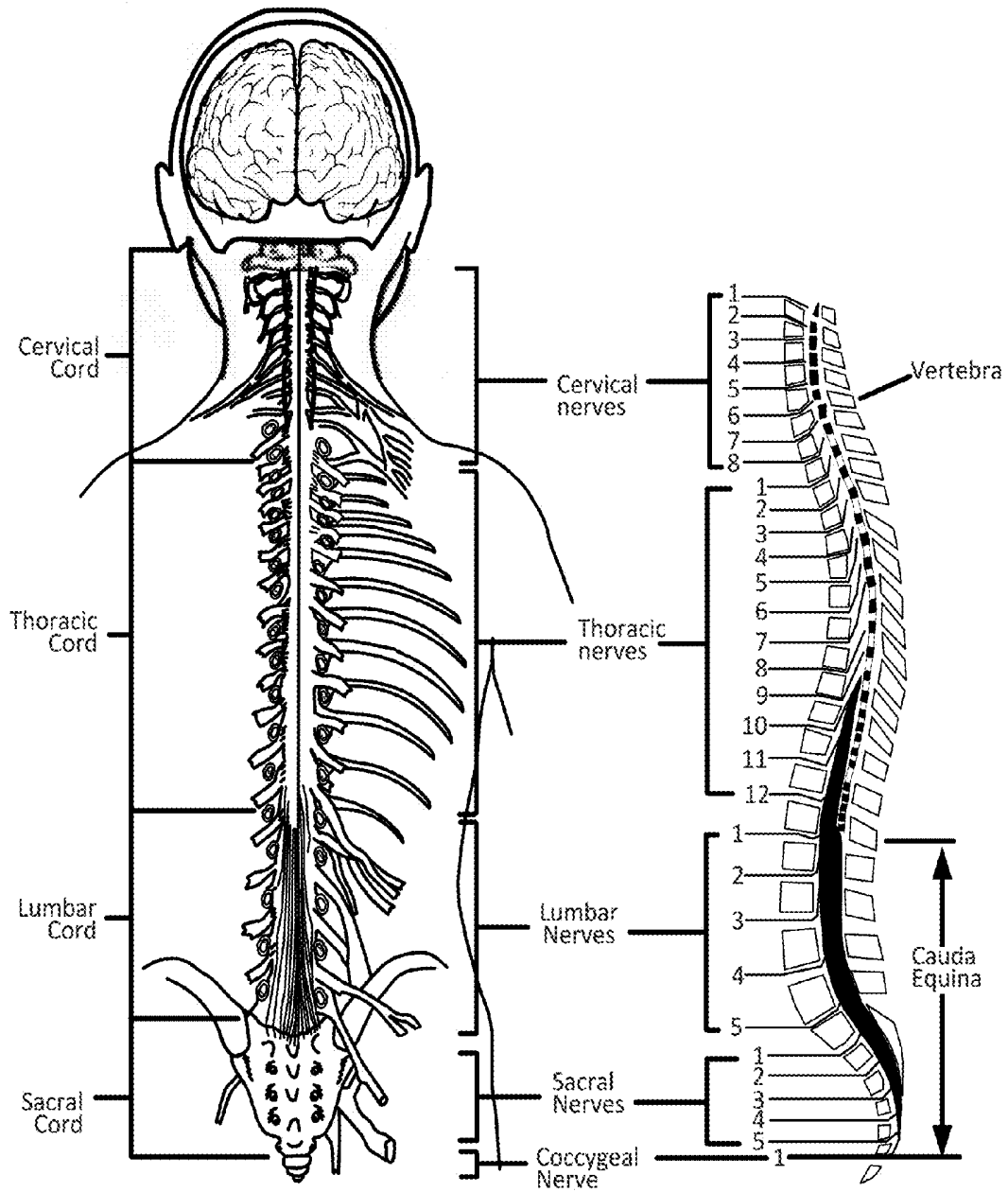

FIG. 2A

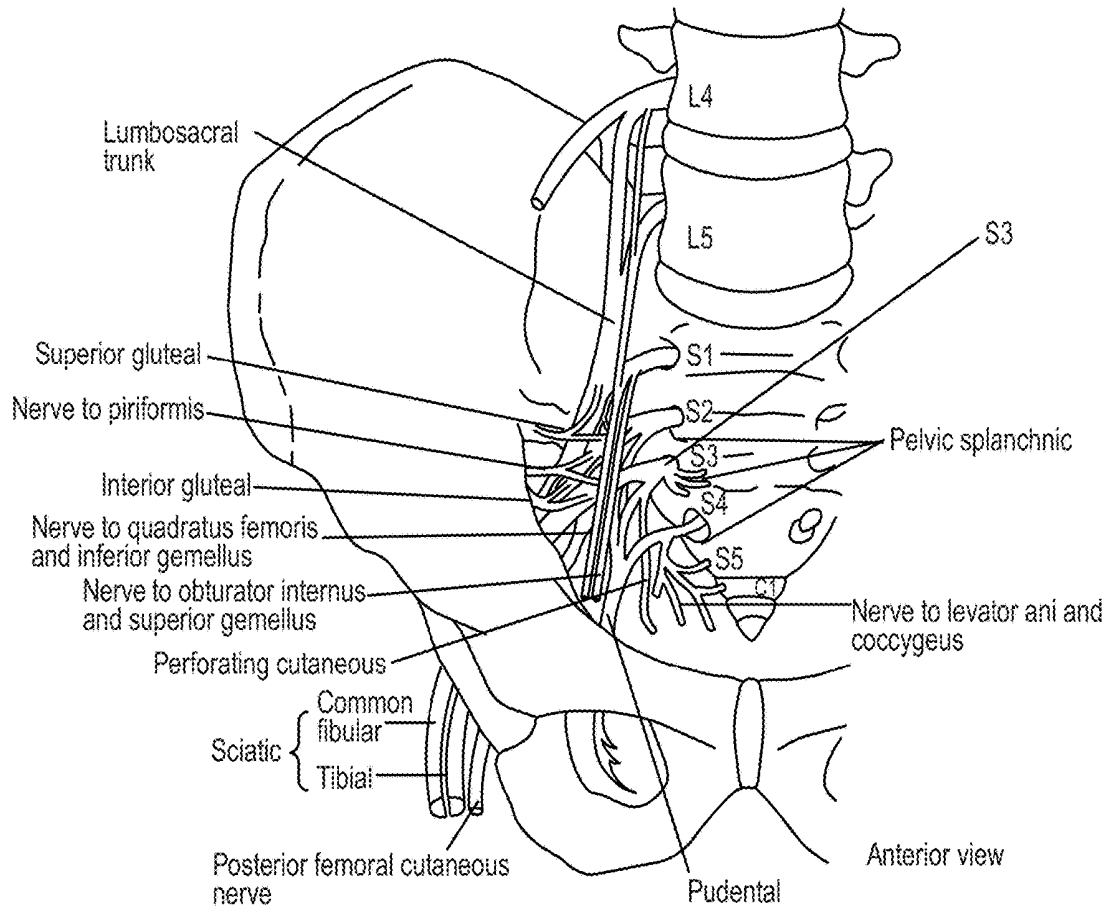

FIG. 2B

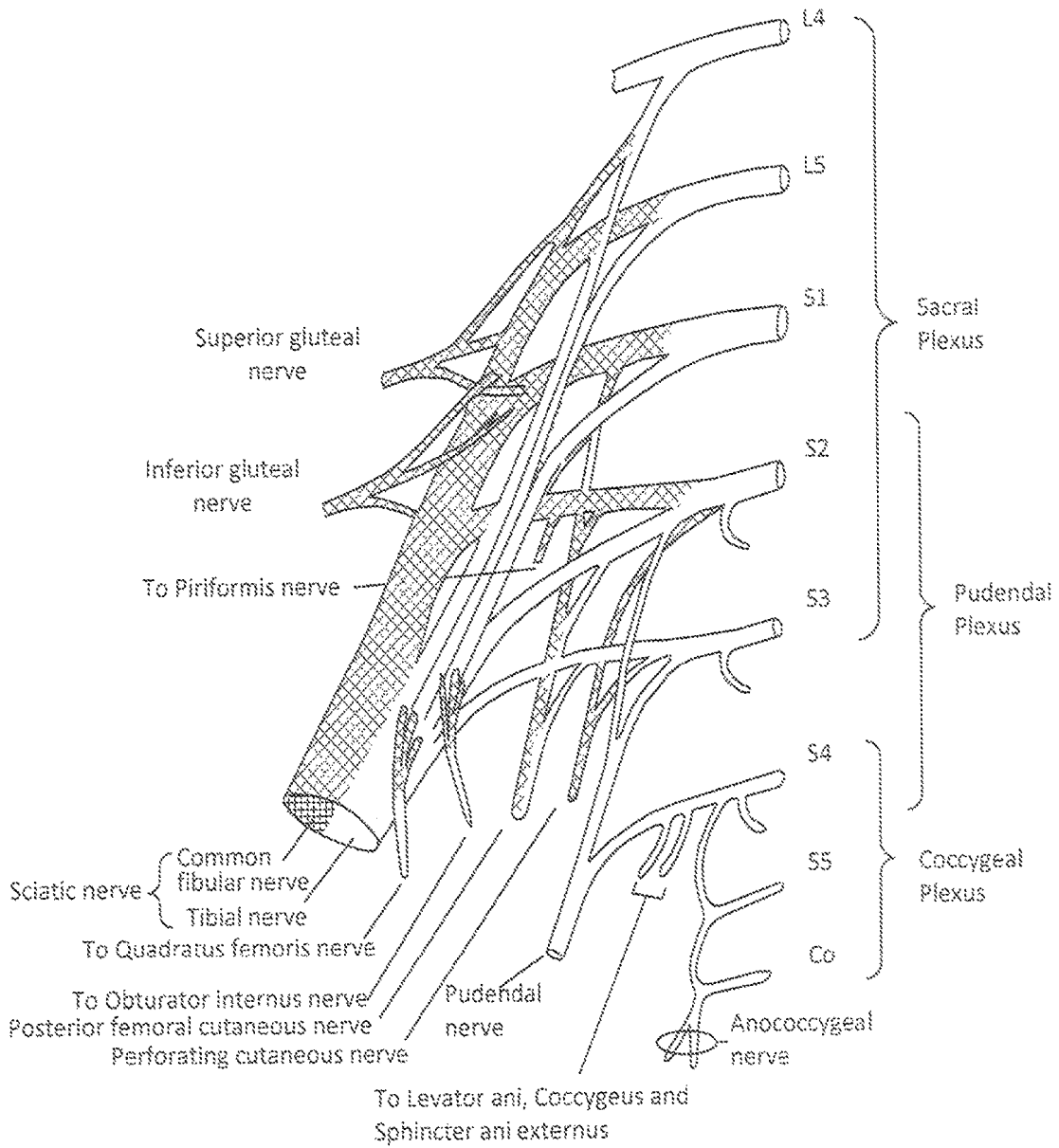

FIG. 2C

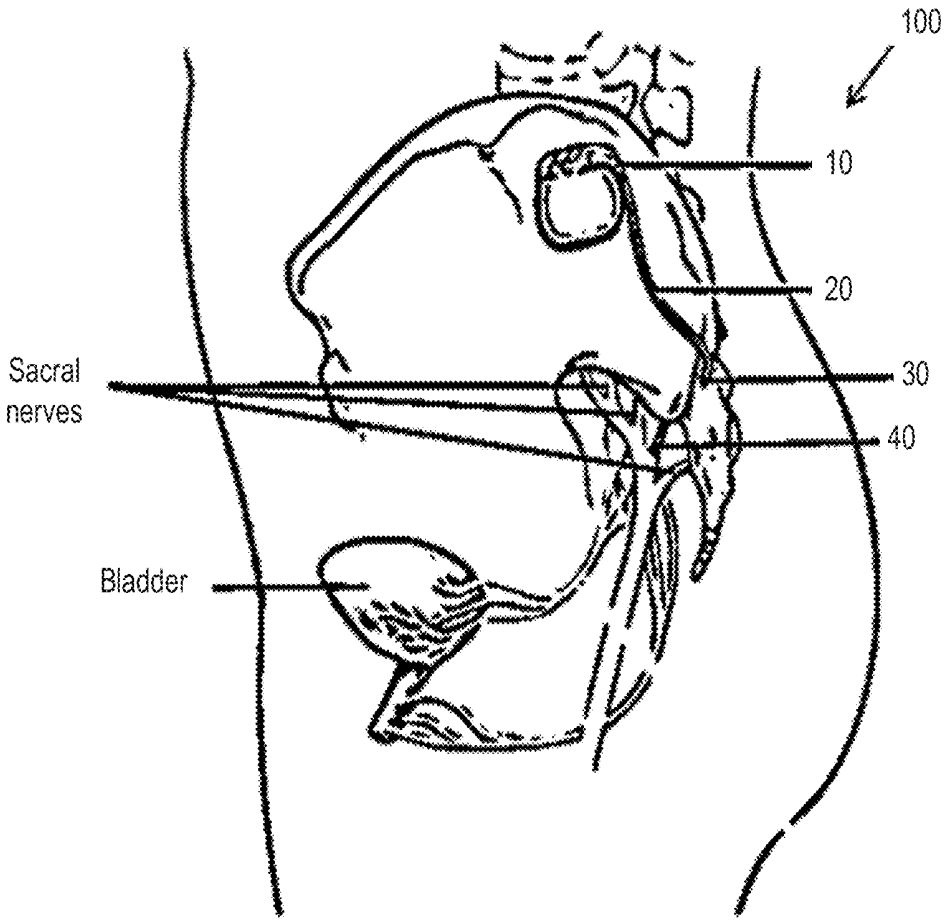

FIG. 3A

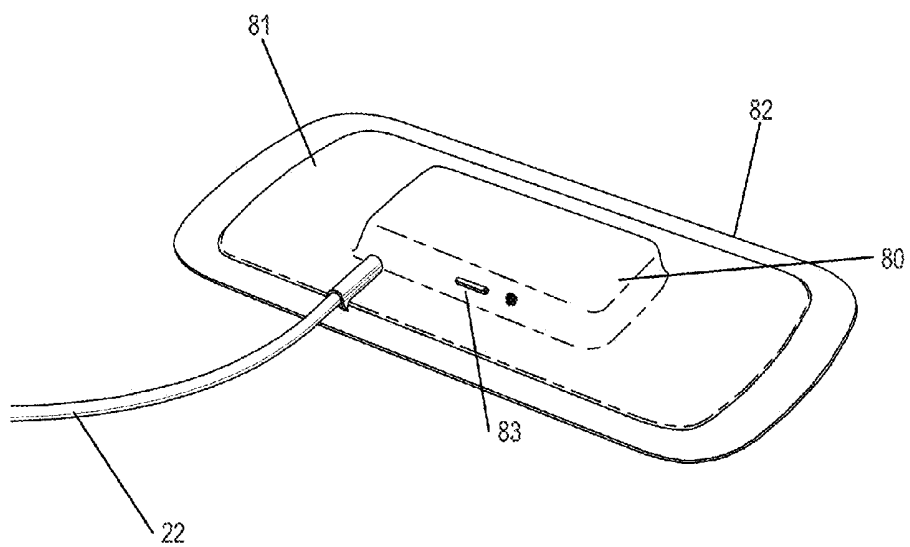
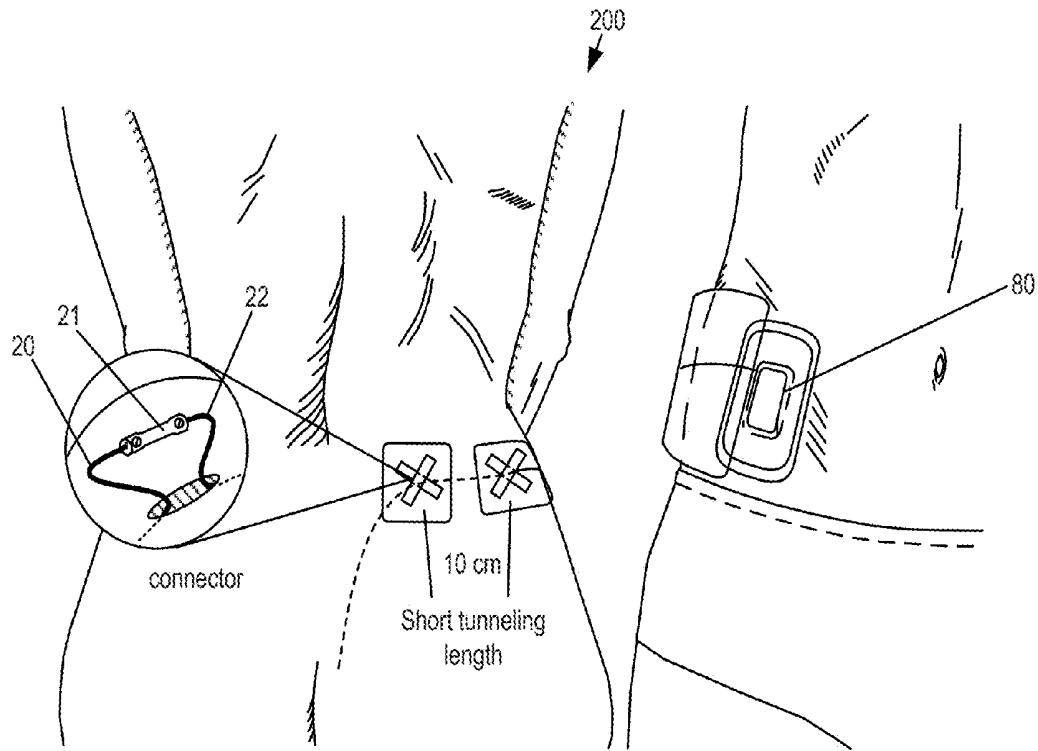

FIG. 3B

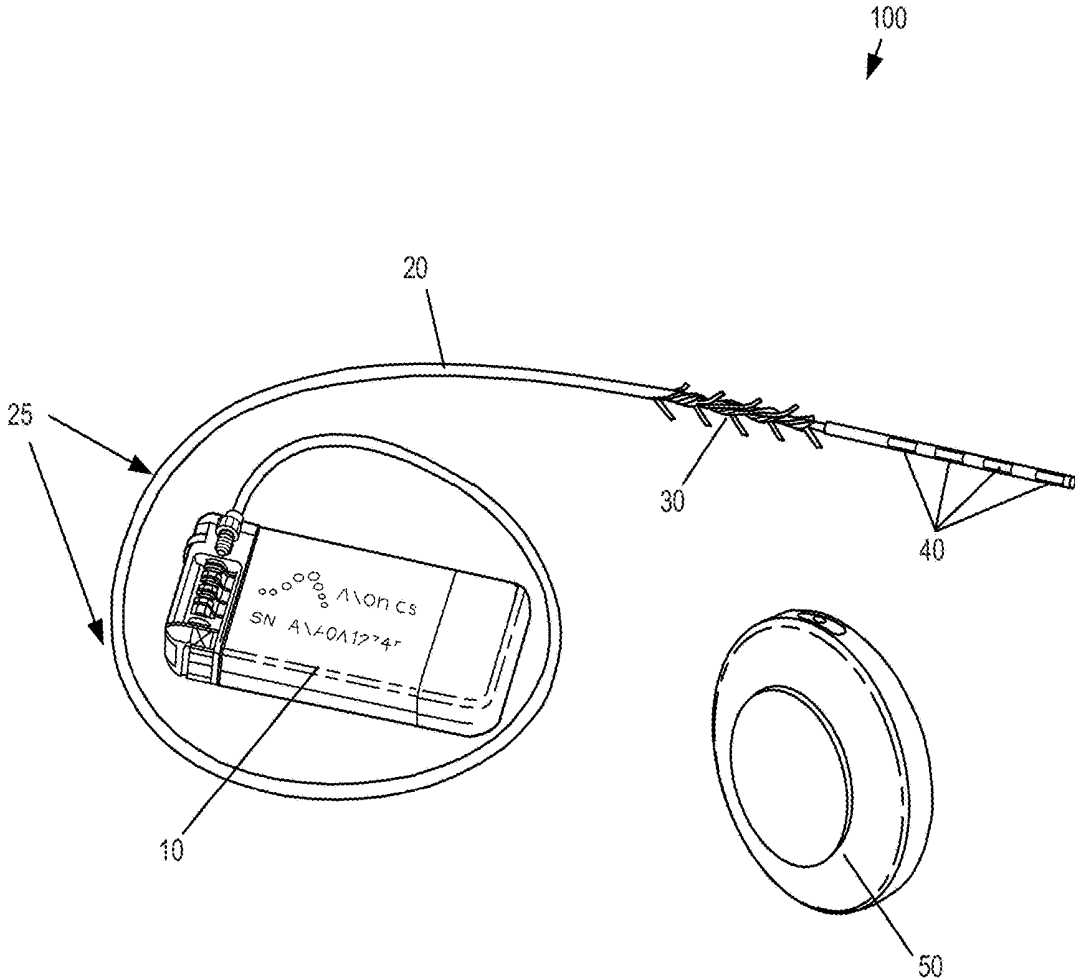

FIG. 4

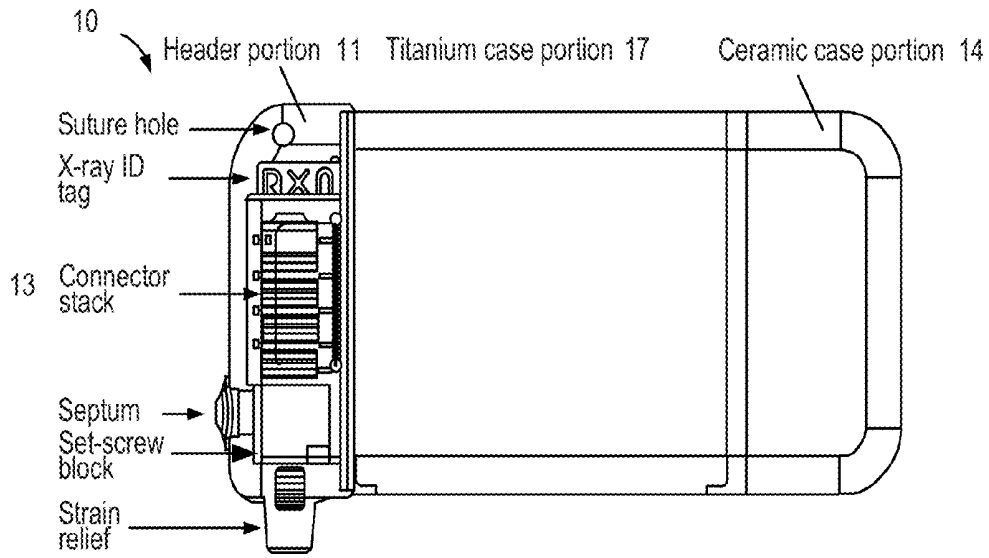

FIG. 5A

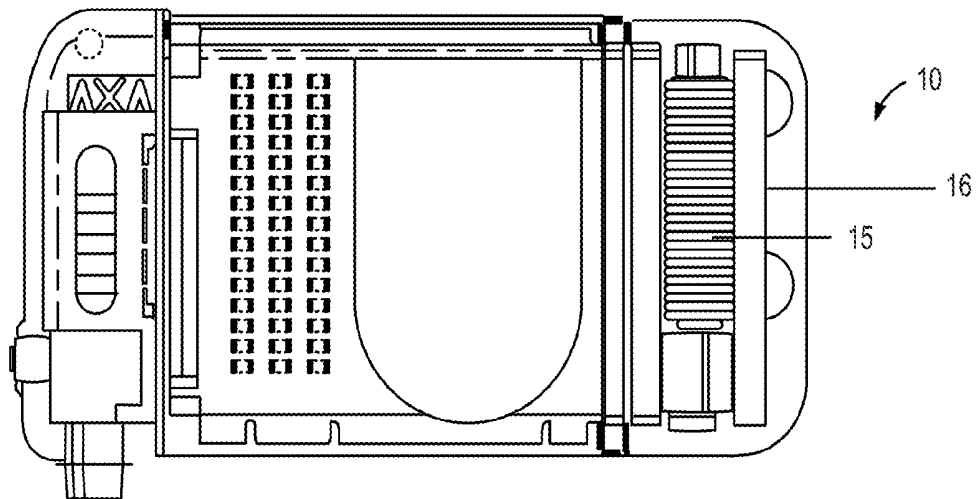

FIG. 5B

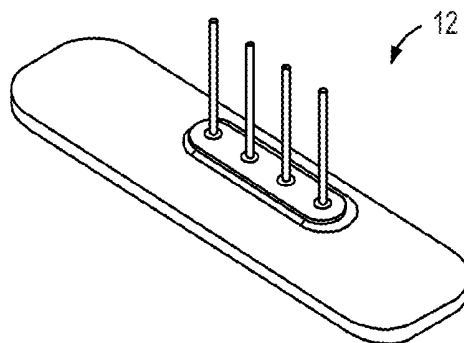

FIG. 5C

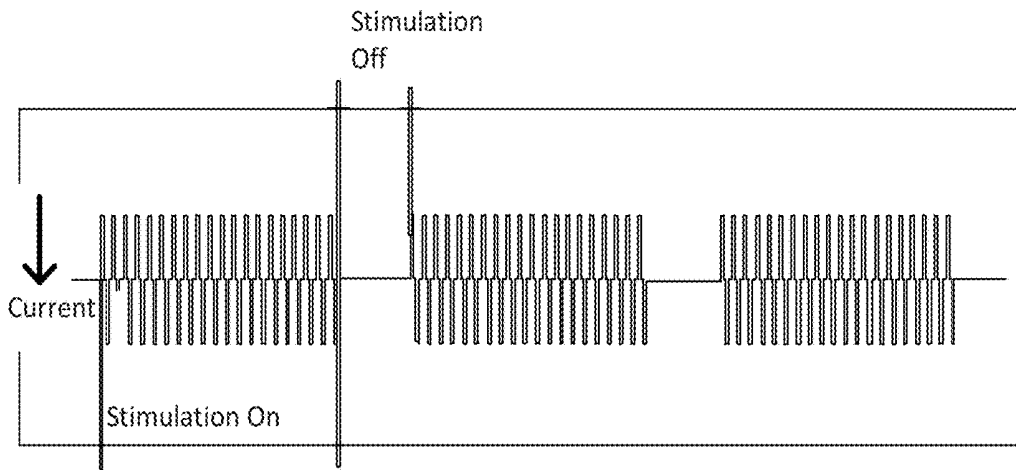

FIG. 6A

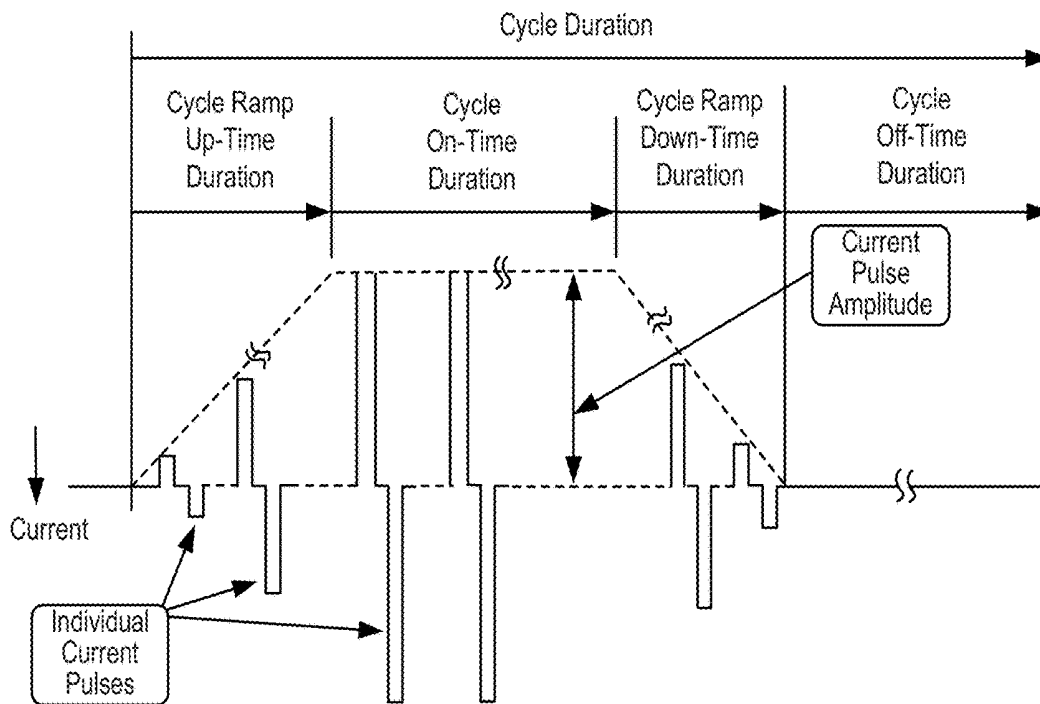

FIG. 6B

Clinician Programmer Block Diagram

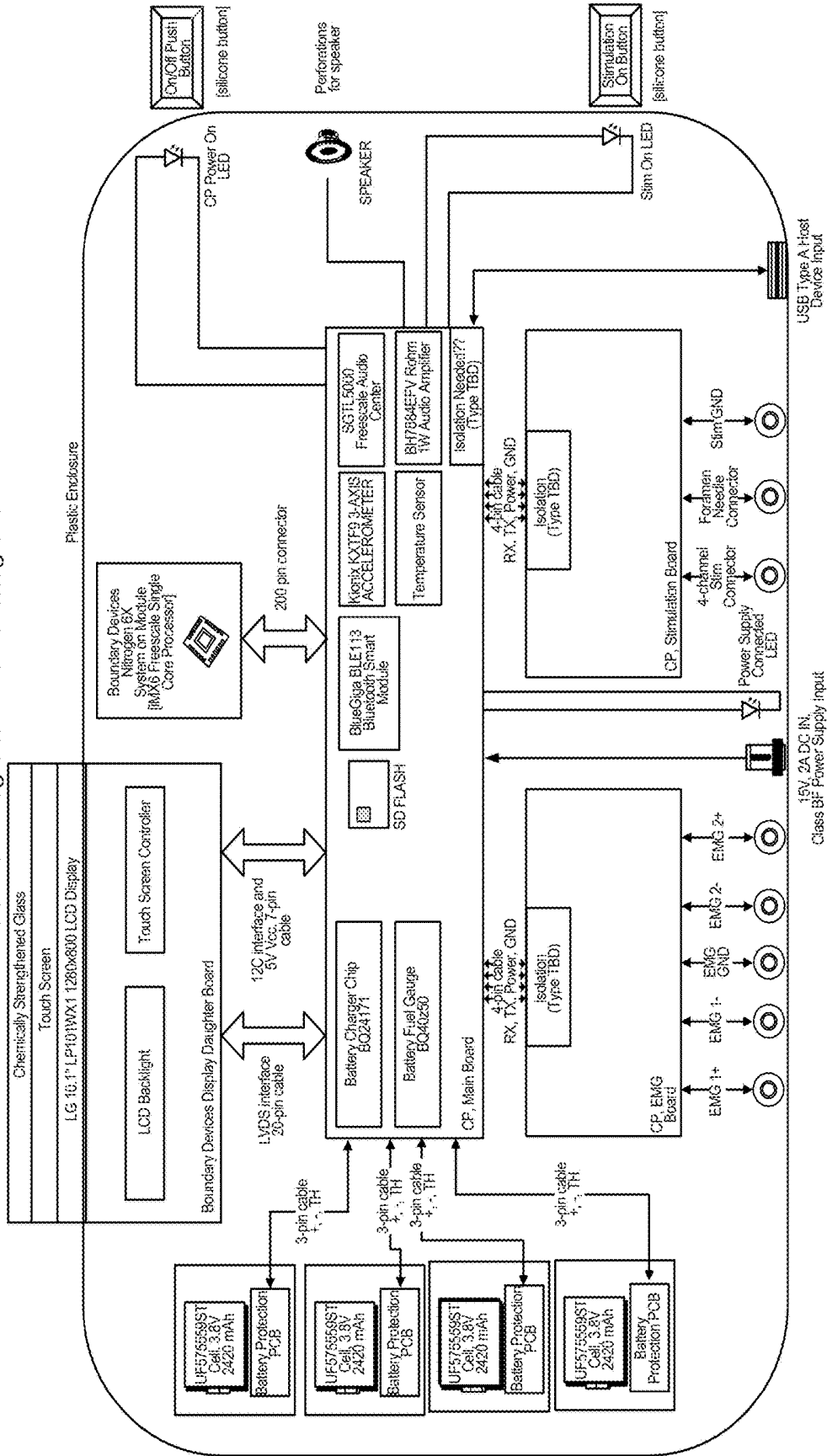

FIG. 7

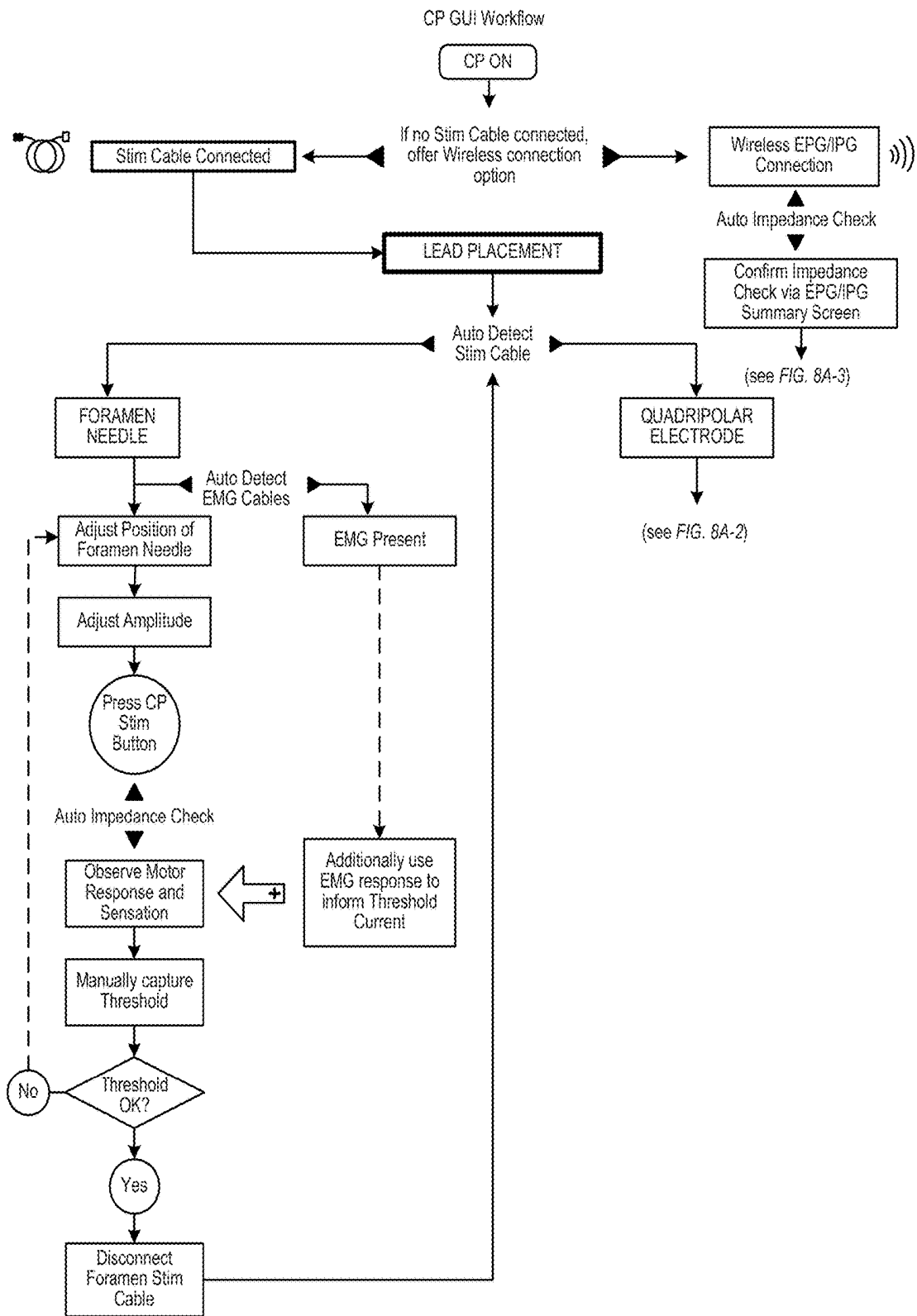

FIG. 8A-1

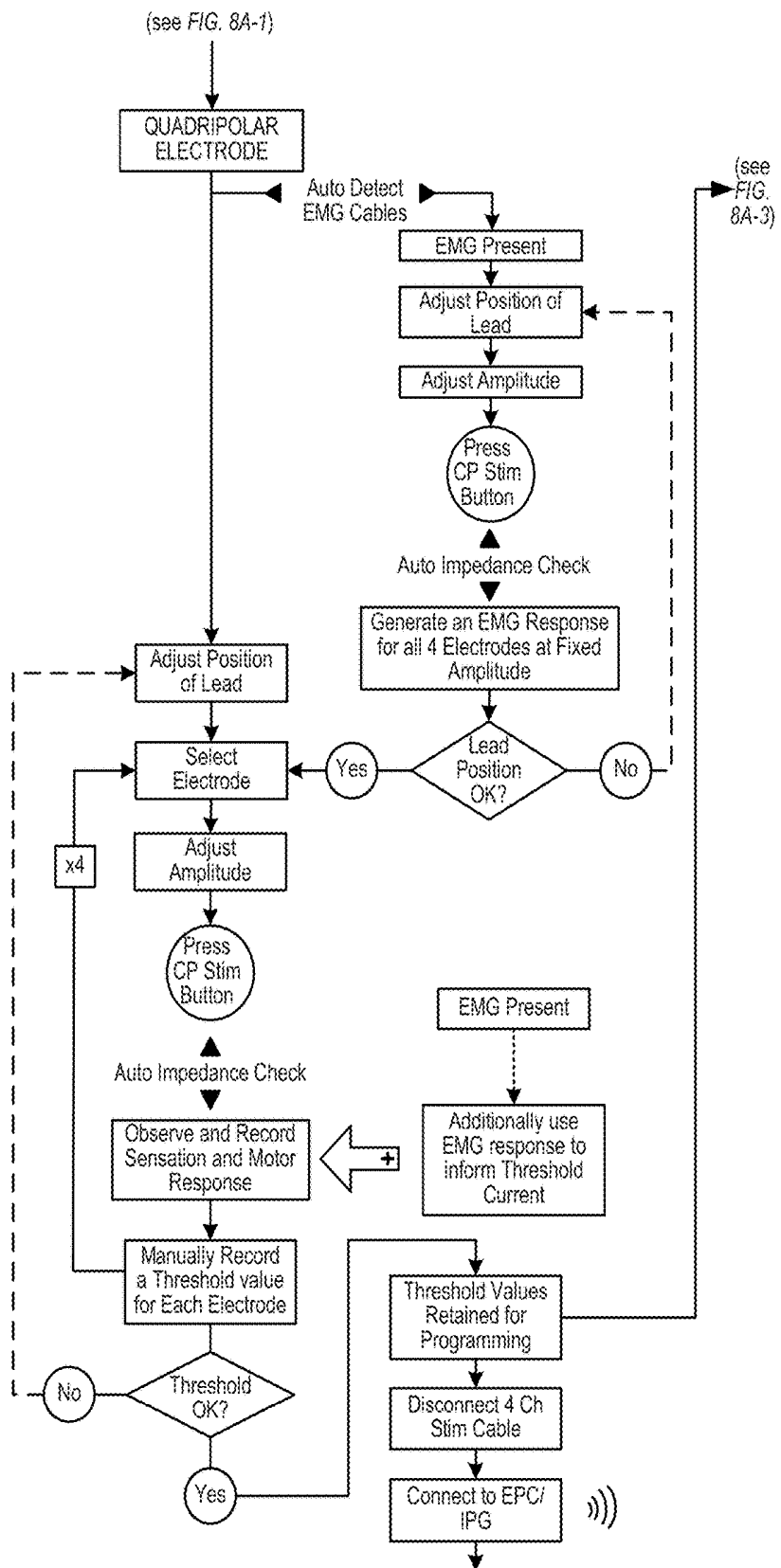

FIG. 8A-2

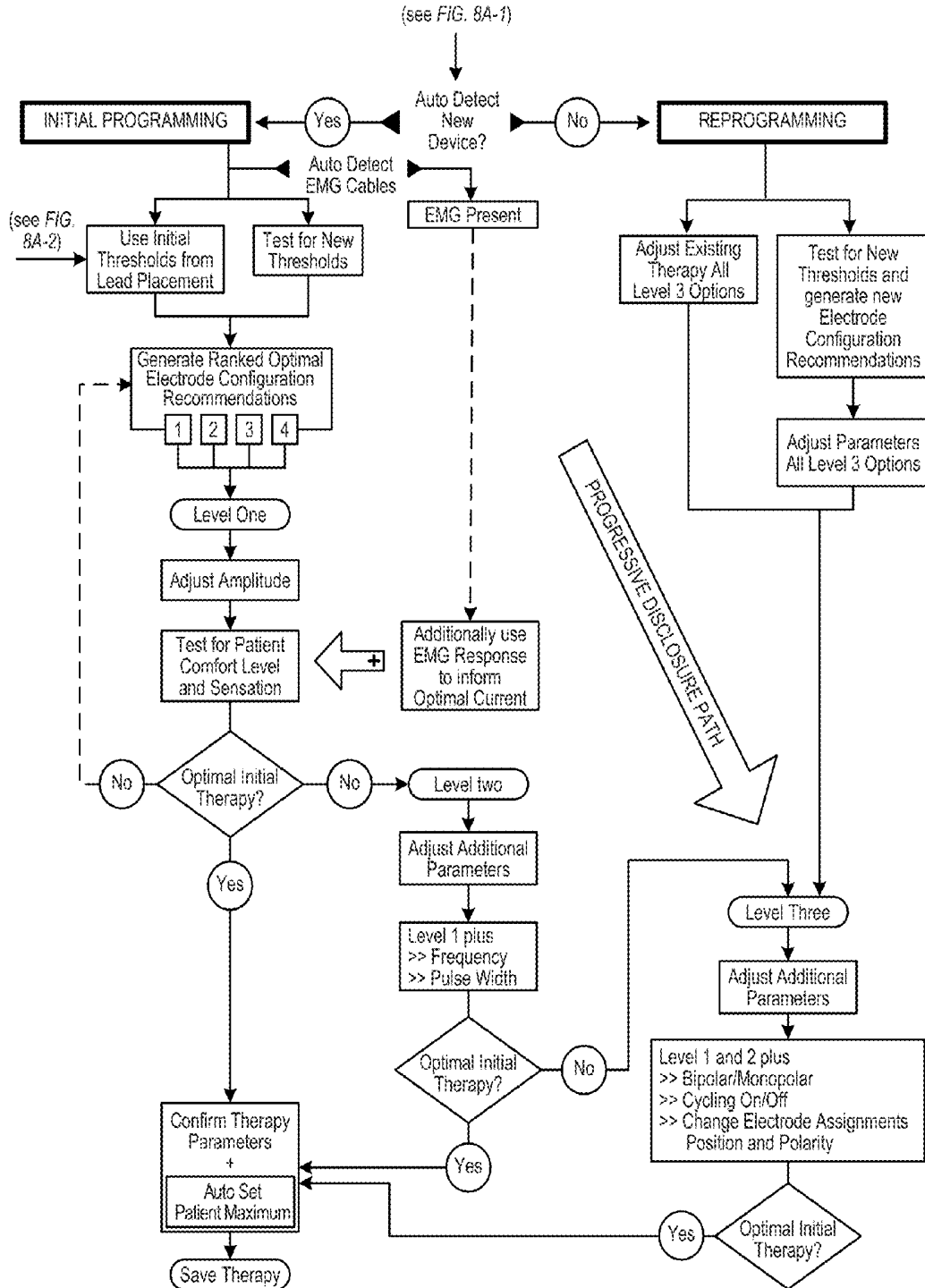

FIG. 8A-3

CP GUI Workflow

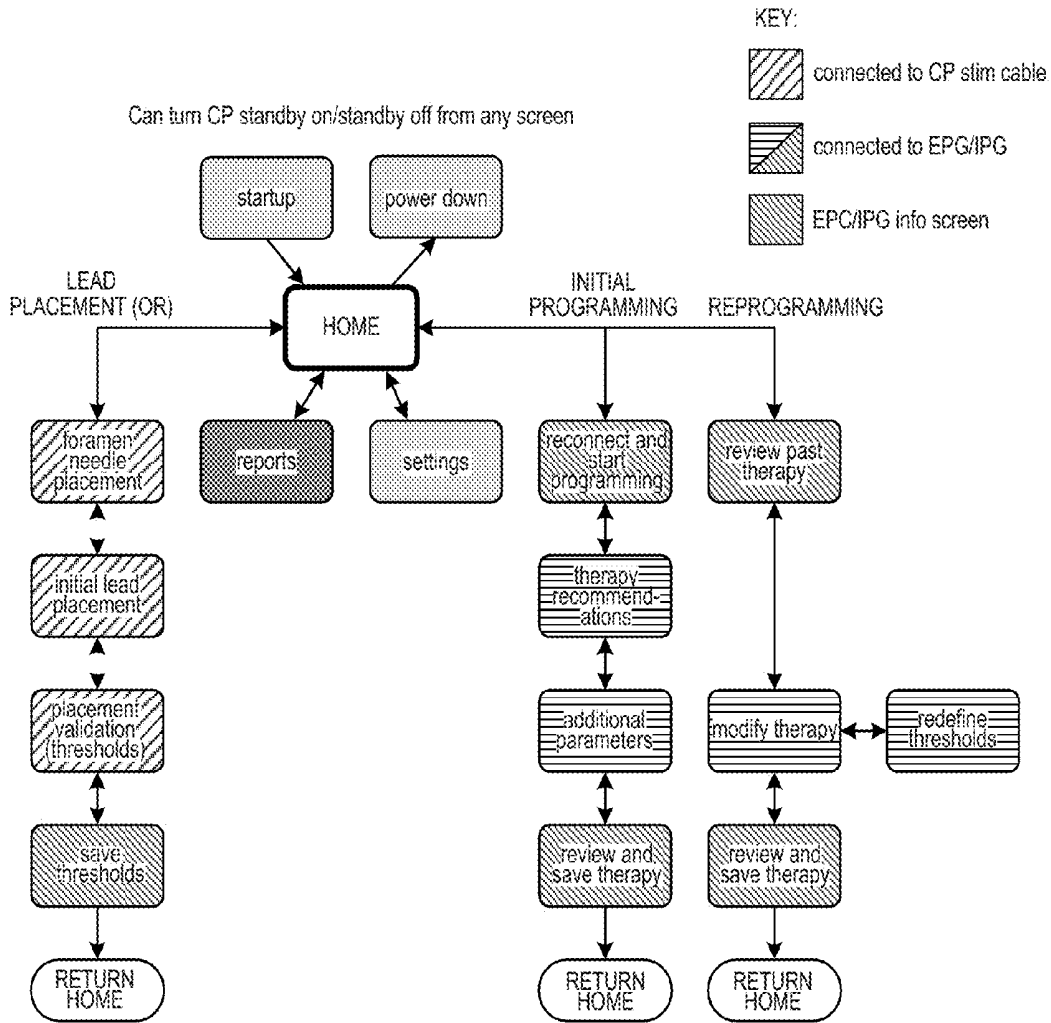

FIG. 8B

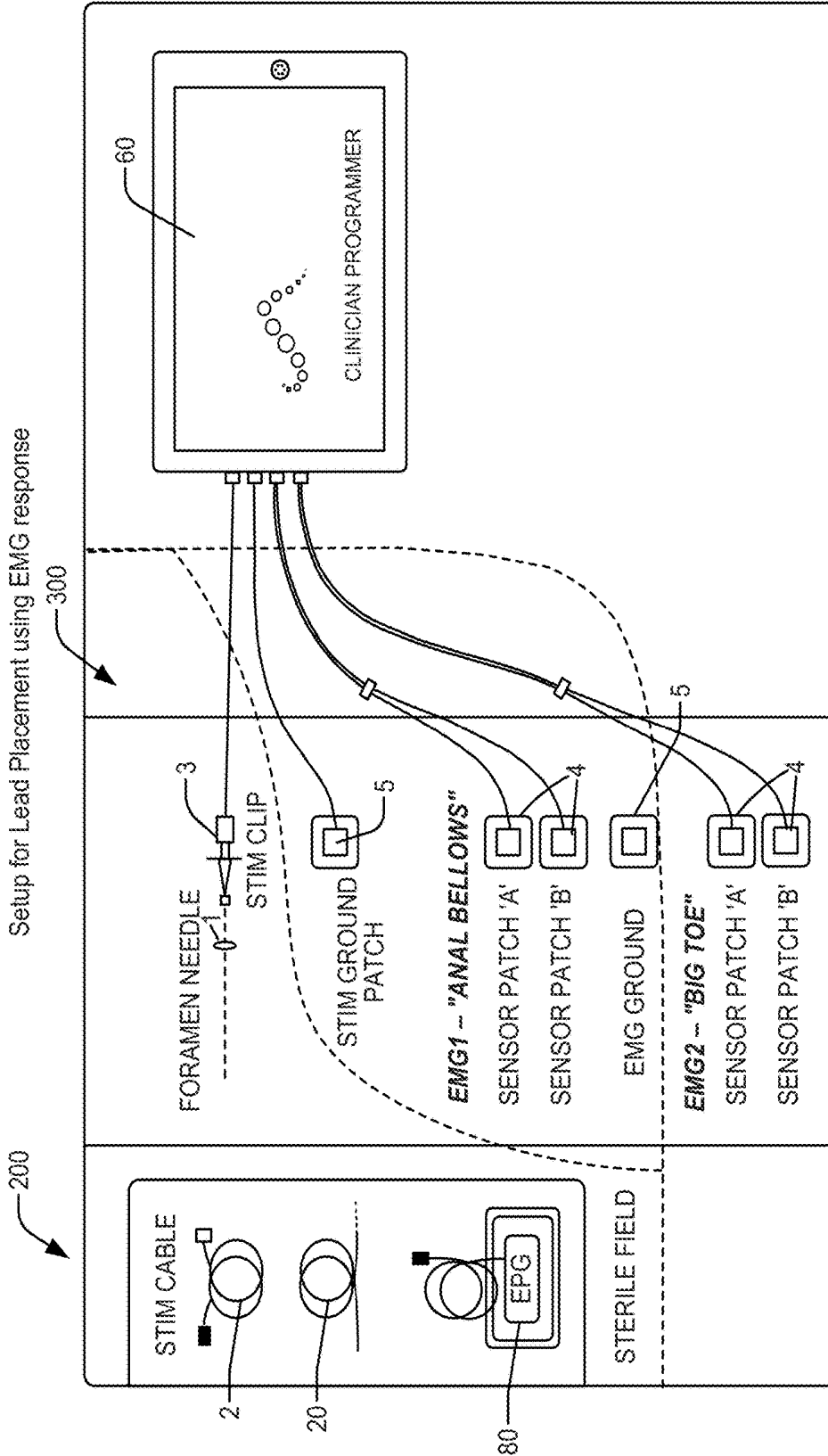

FIG. 9A

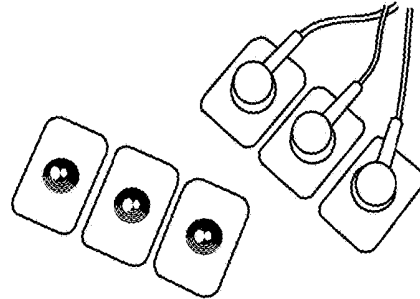

FIG. 9B

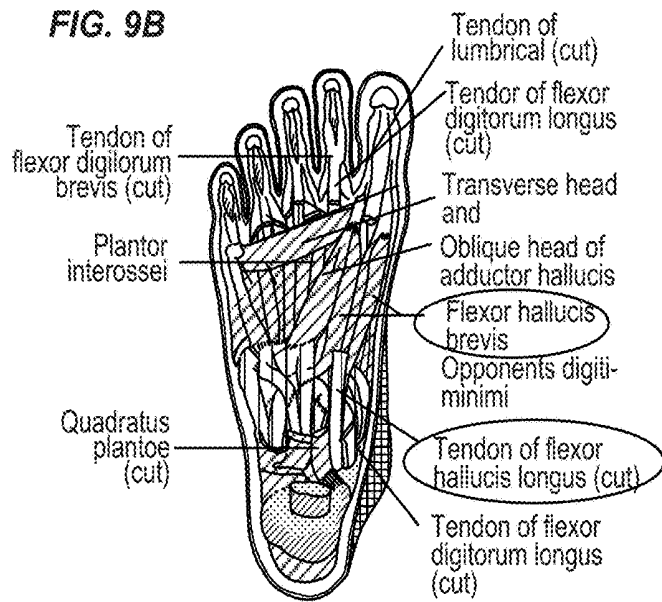
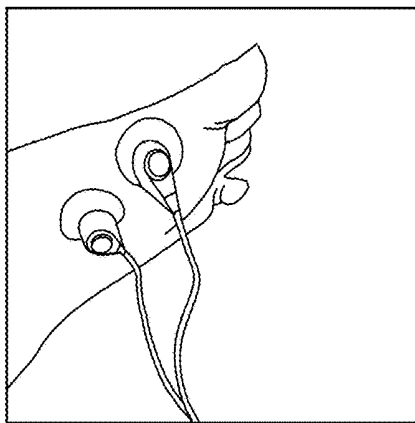

FIG. 9C

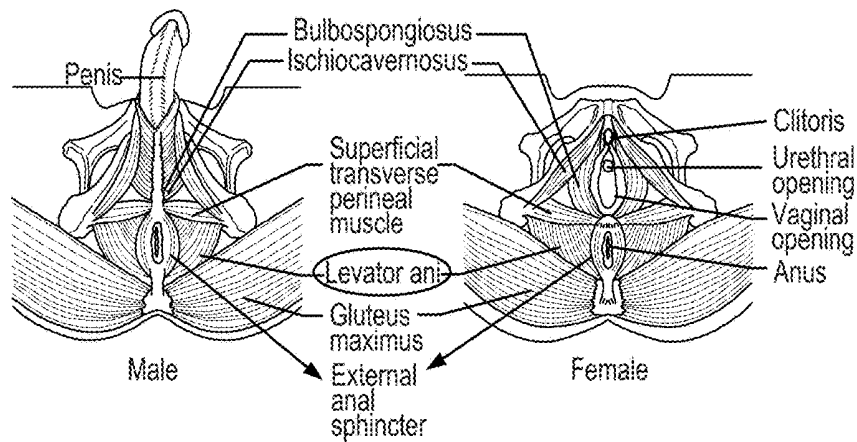

FIG. 9D

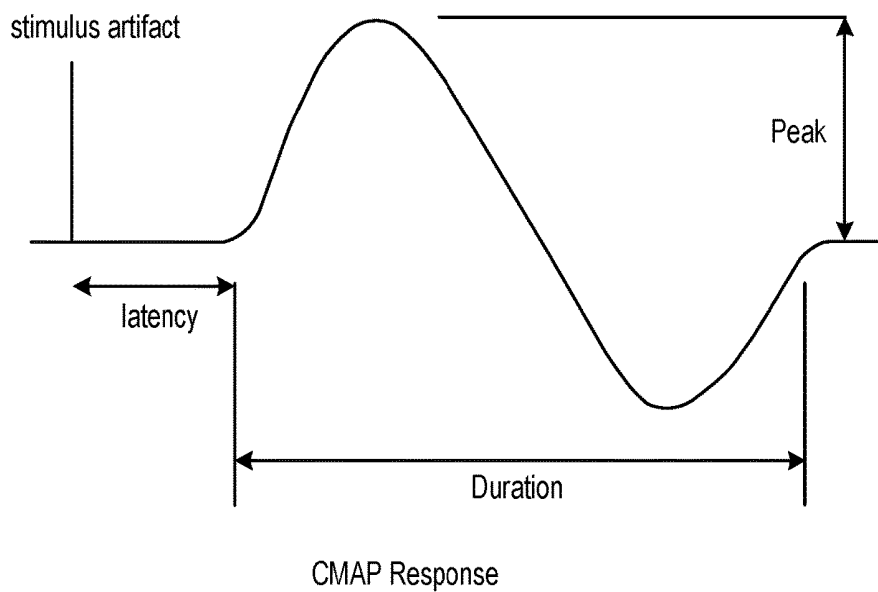

FIG. 9E

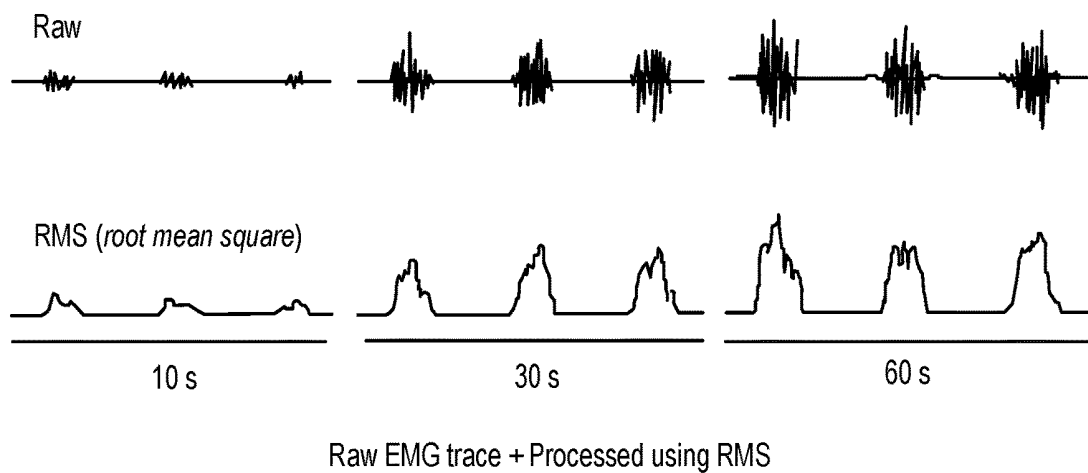

FIG. 9F

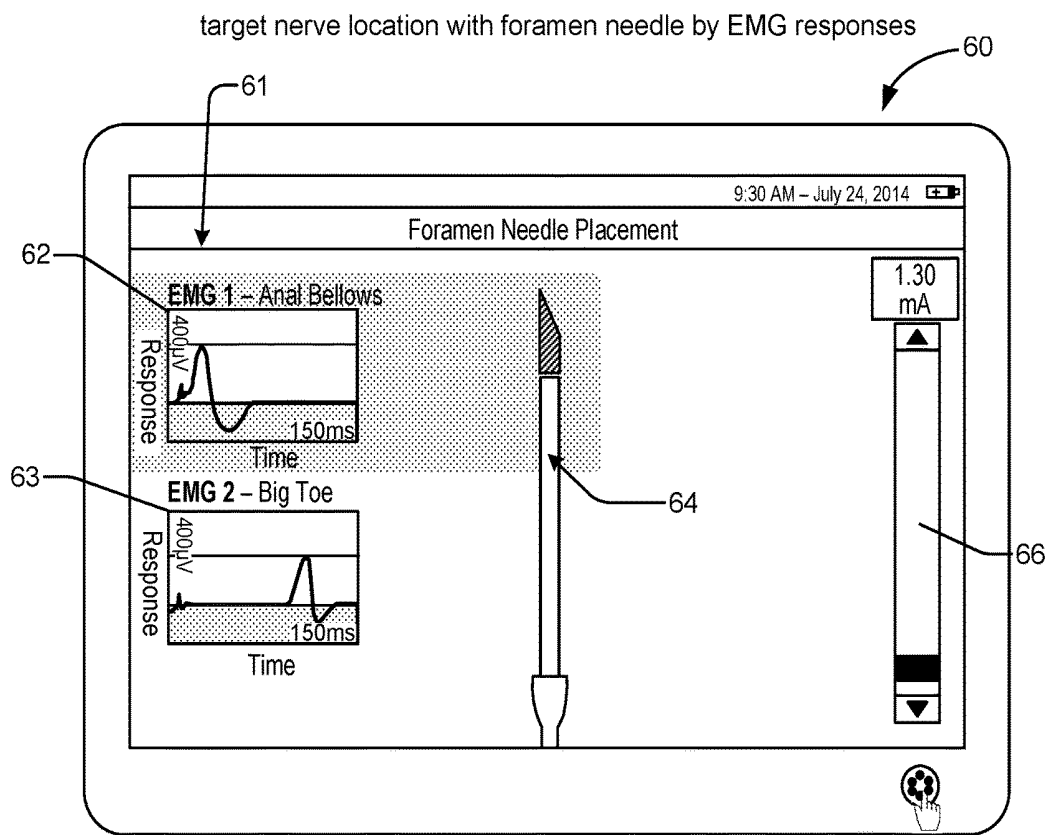

FIG. 9G

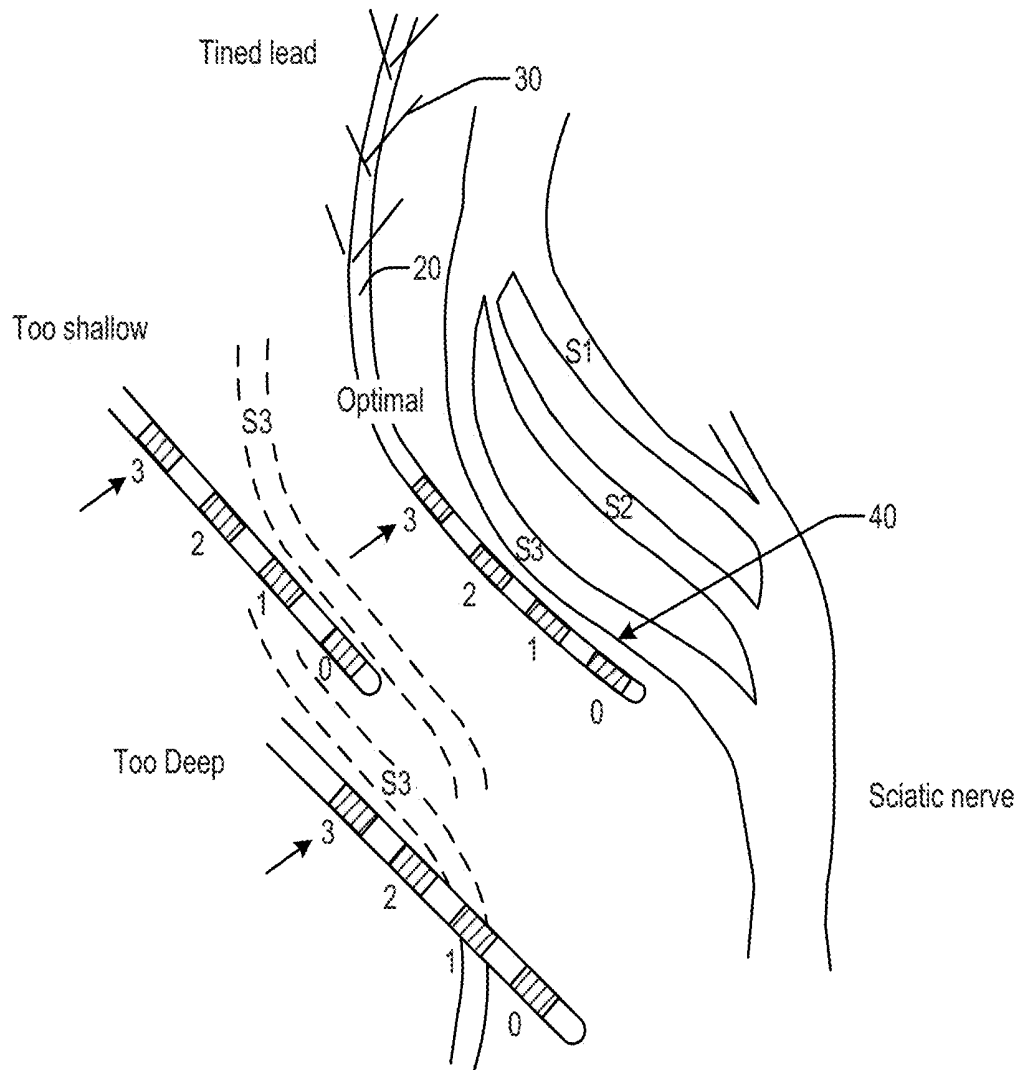

FIG. 10

Too Shallow

Suggestion: Insert Deeper

FIG. 11A

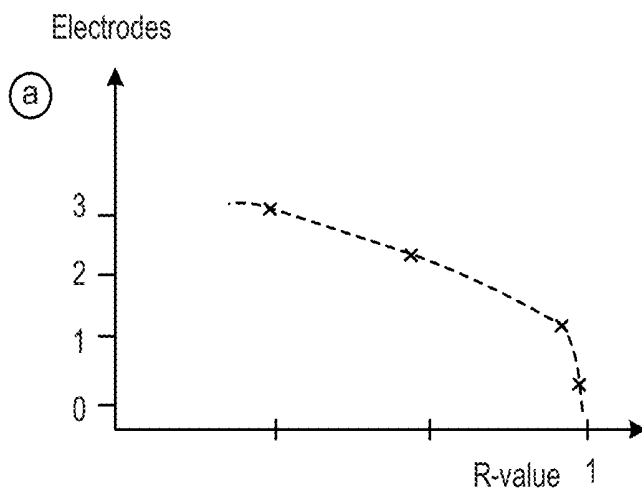

FIG. 11B

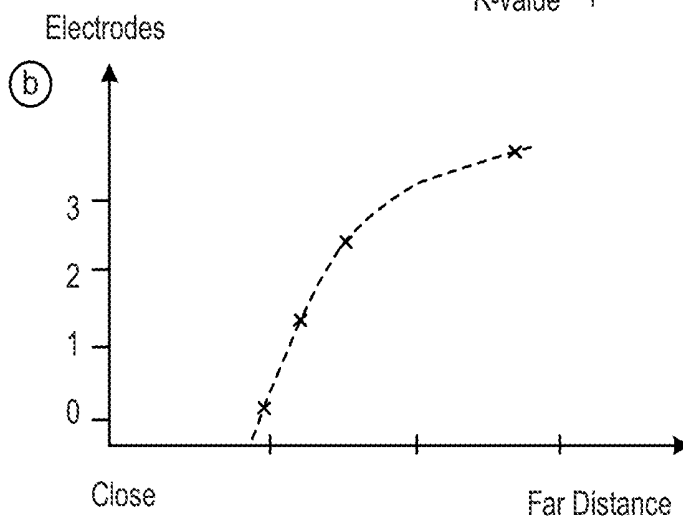
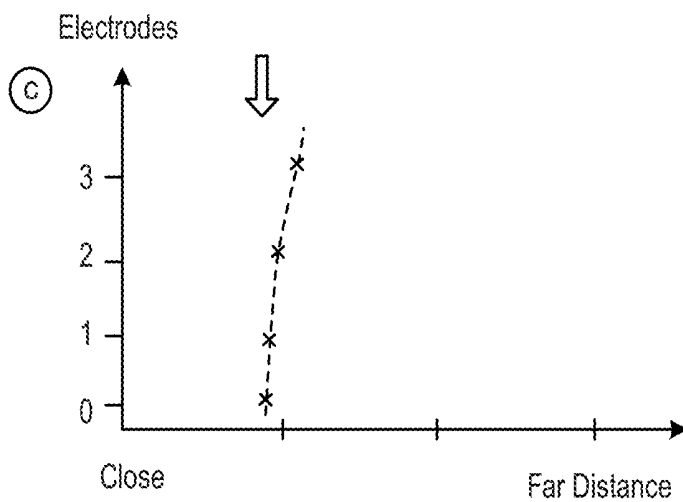

FIG. 11C



Too Deep

Suggestion: pull back

FIG. 11D

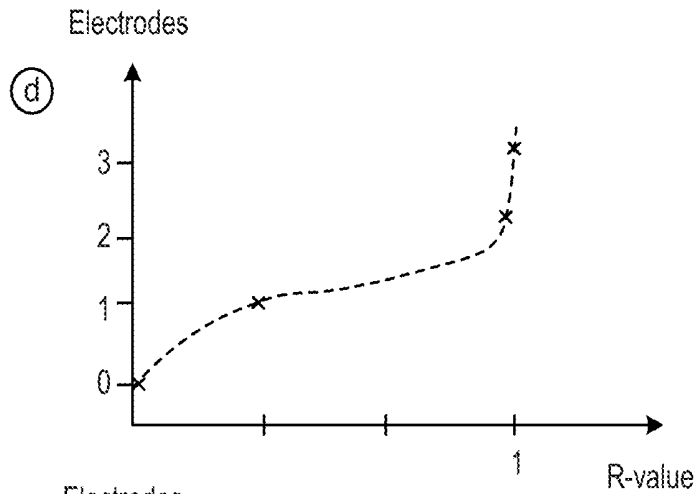

FIG. 11E

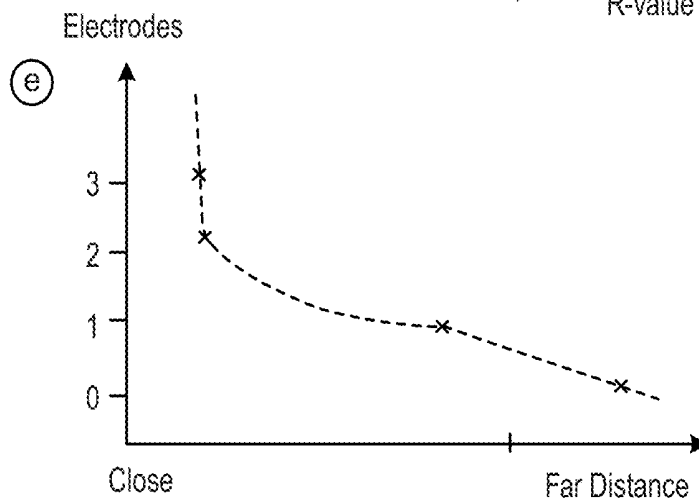

FIG. 11F

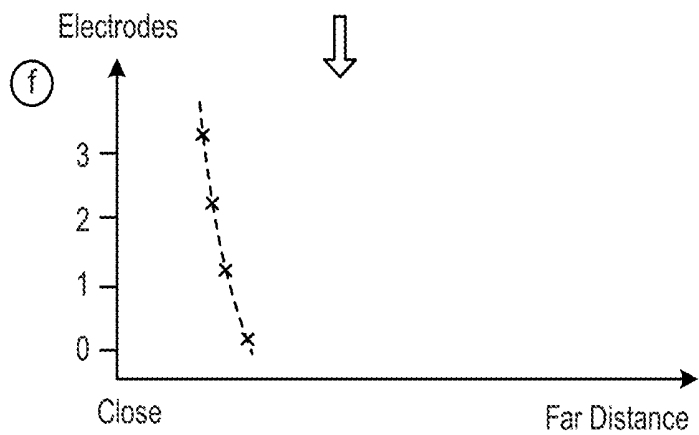

FIG. 11G

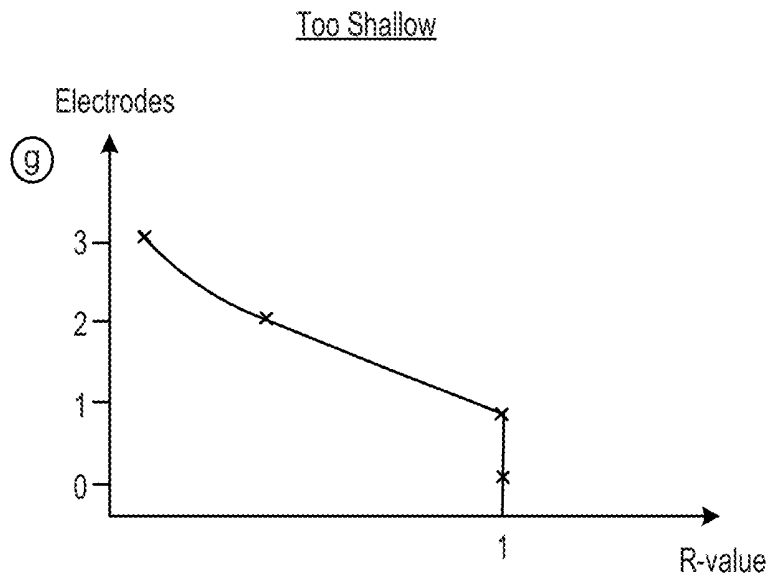

FIG. 11H

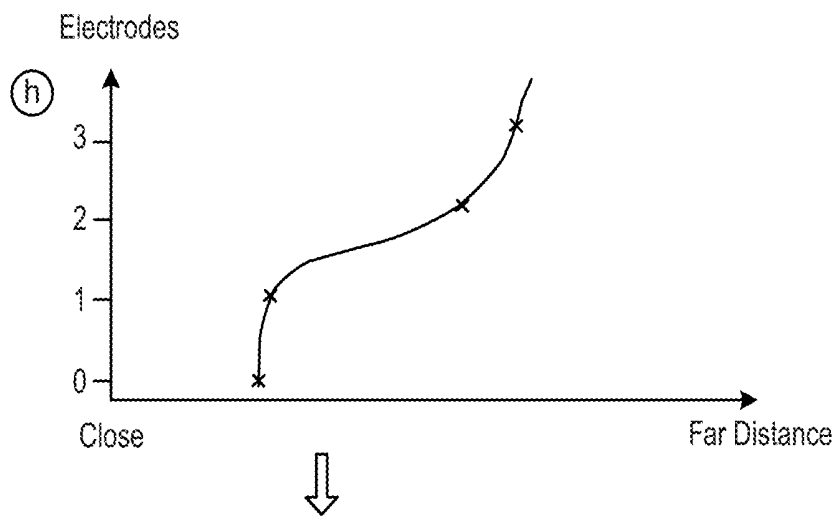

FIG. 11I

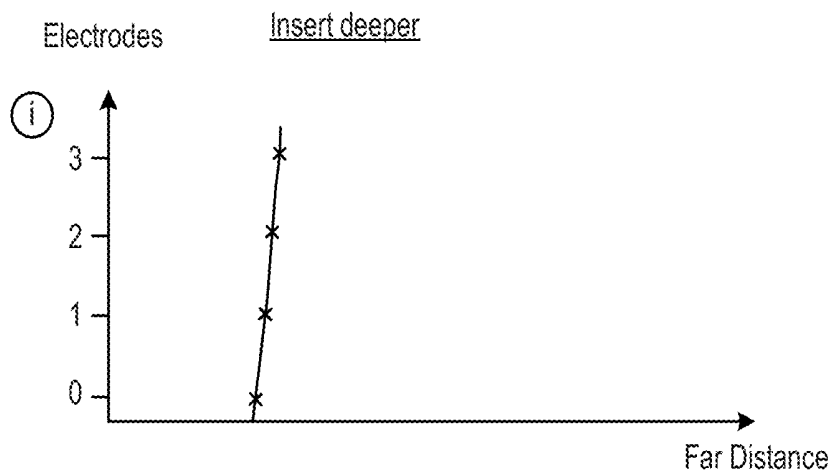

FIG. 11J

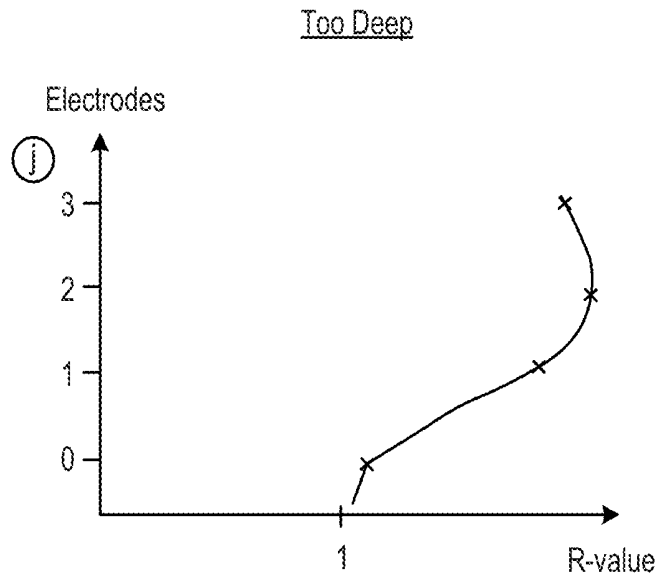

FIG. 11K

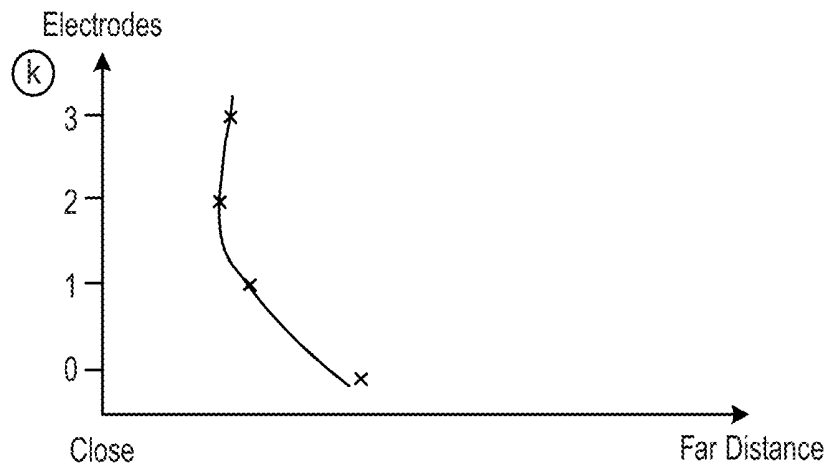
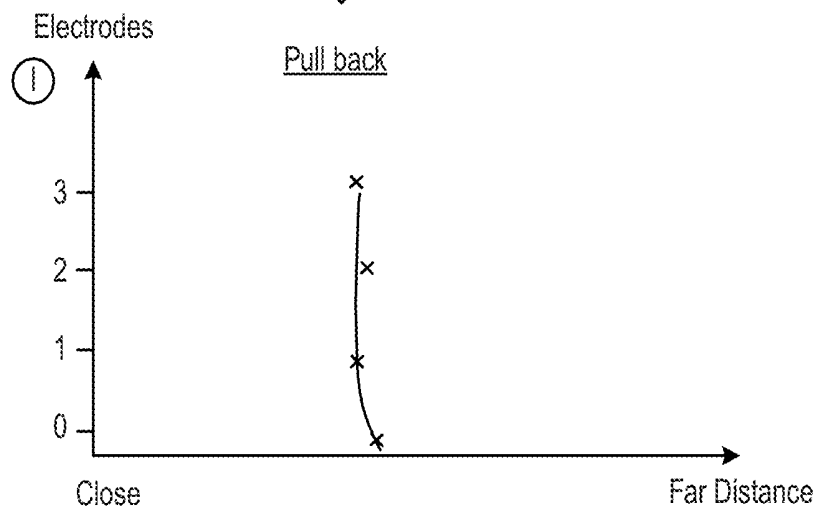

FIG. 11L



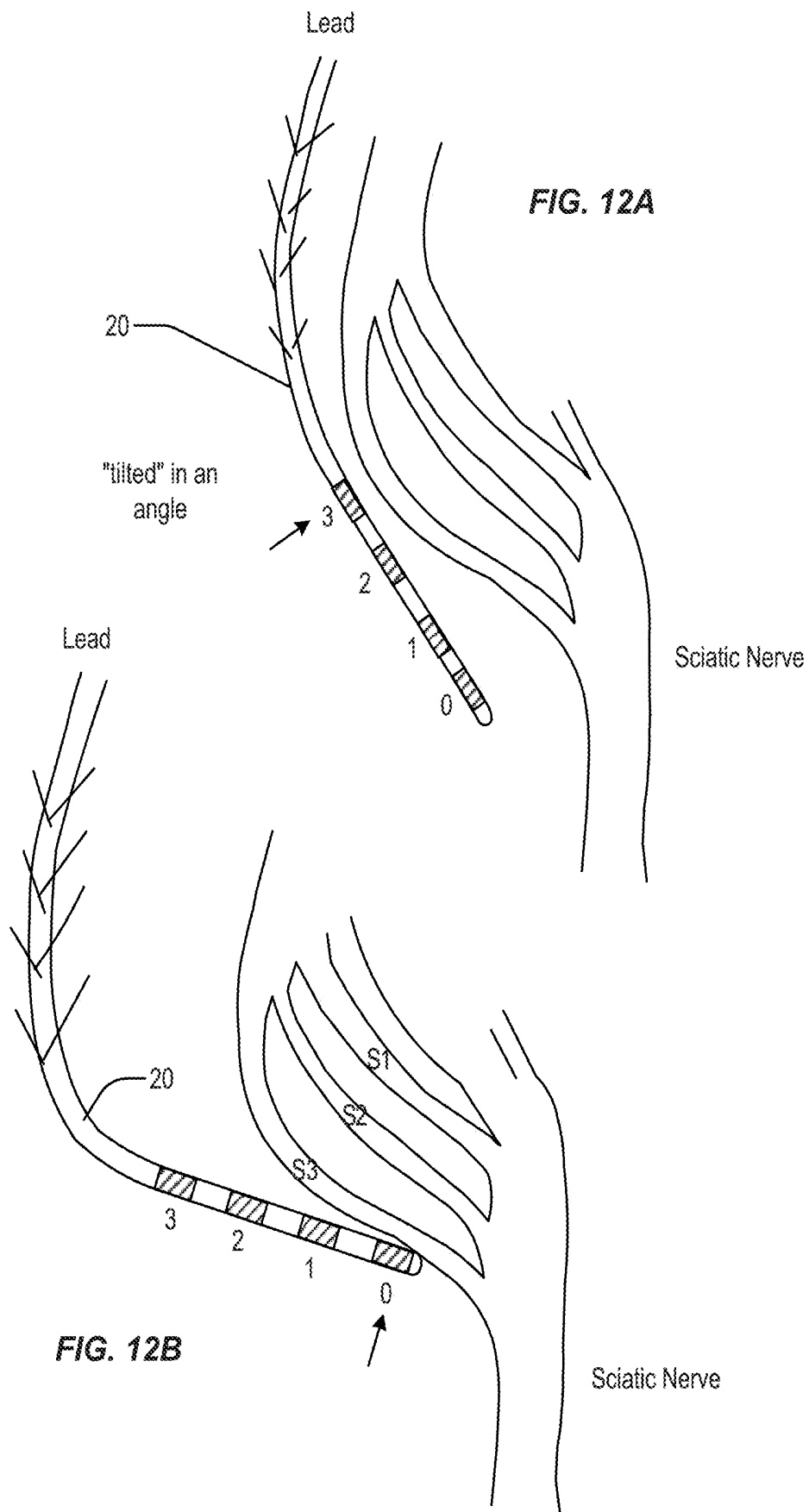

FIG. 13A

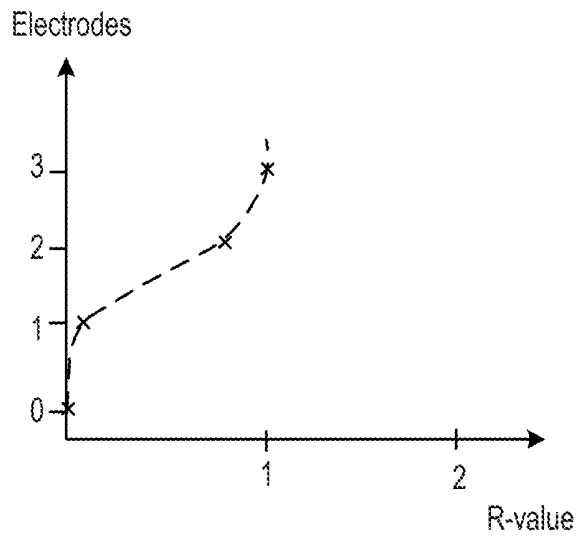
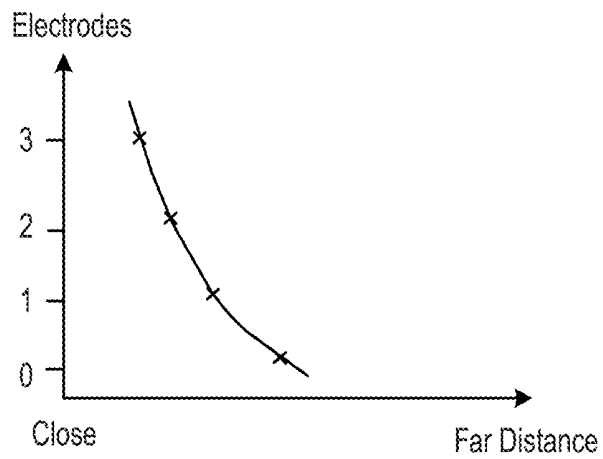

FIG. 13B



Suggestion:

FIG. 13C

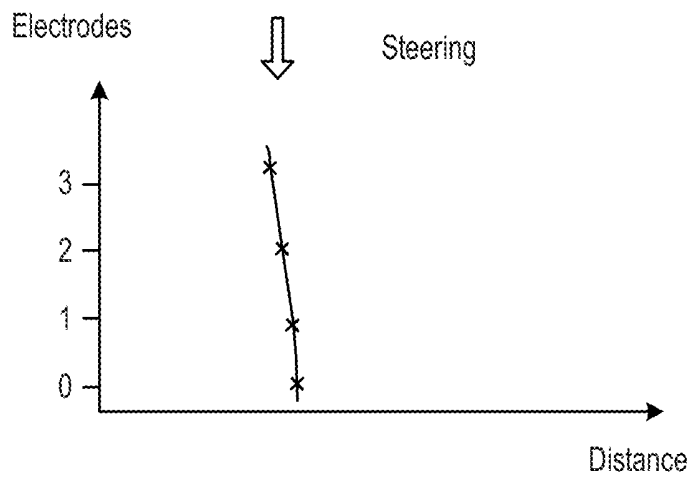

FIG. 13D

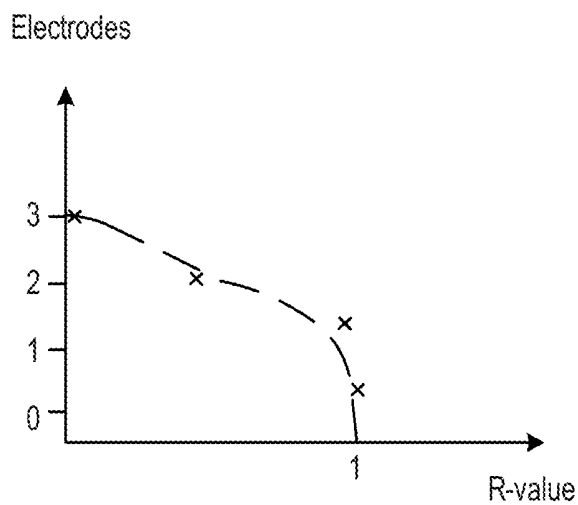

FIG. 13E

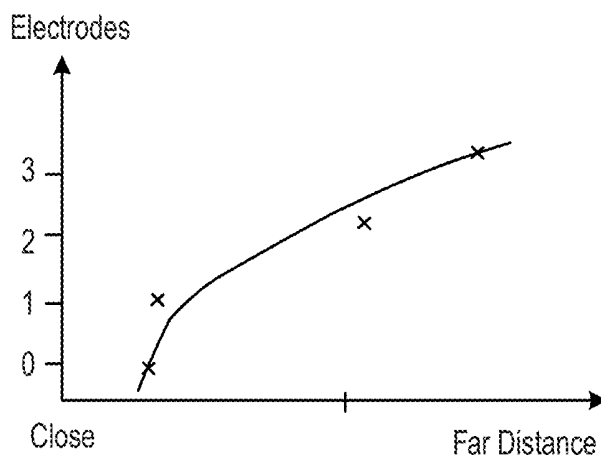
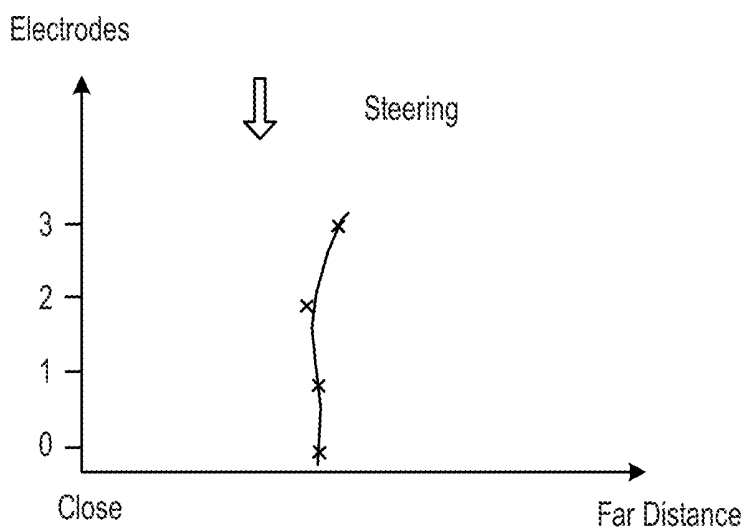

FIG. 13F



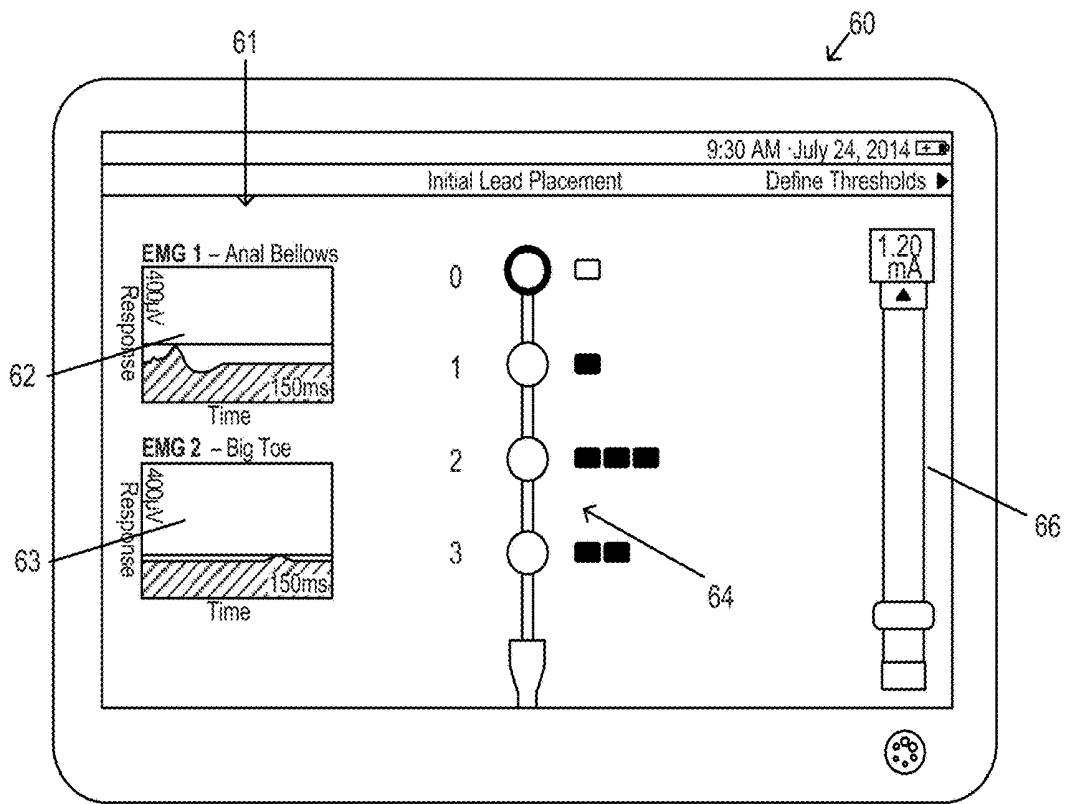

FIG. 14A

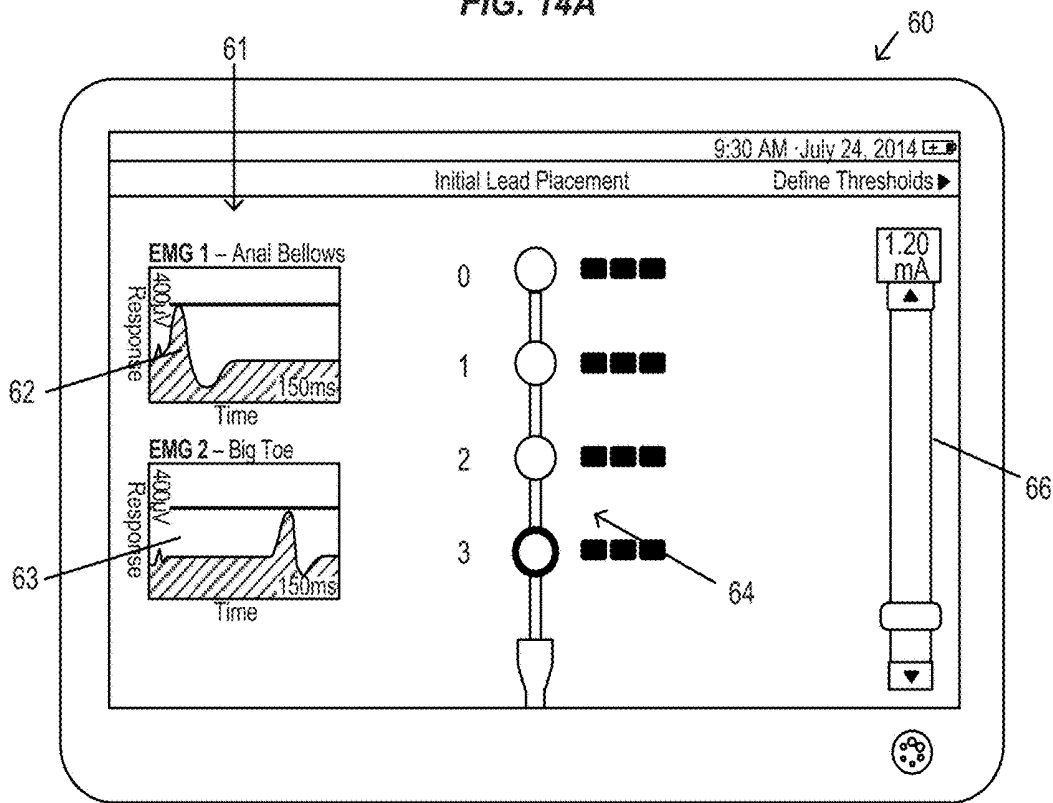

FIG. 14B

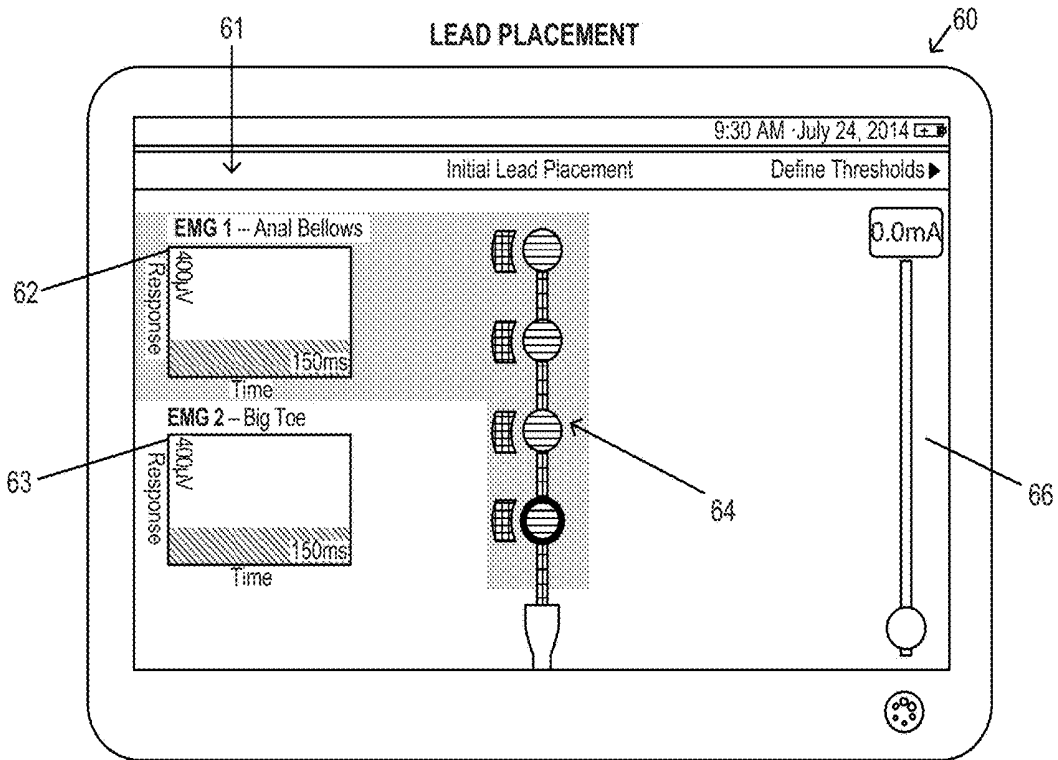

FIG. 15A

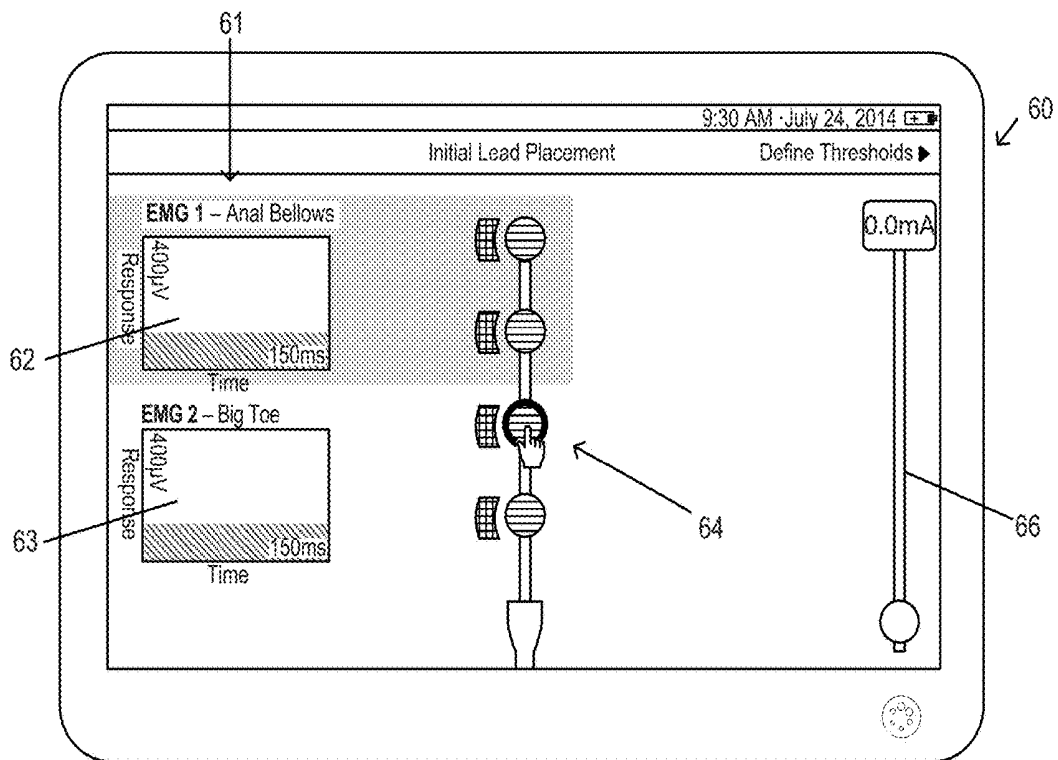

FIG. 15B

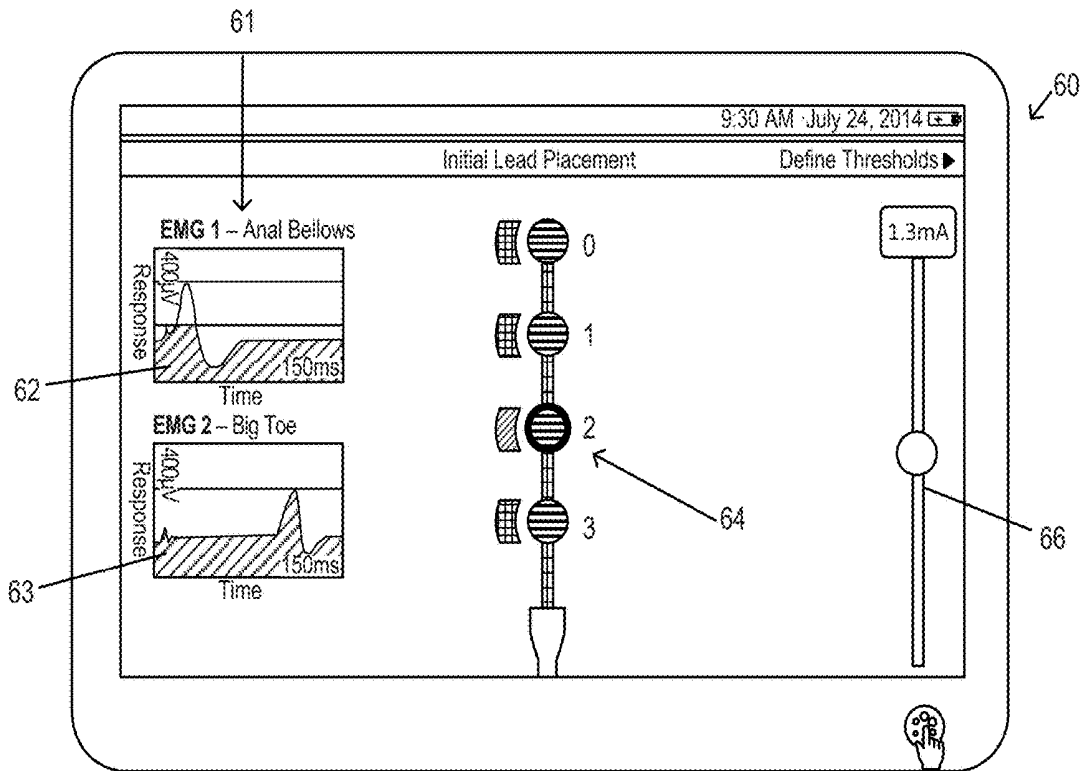

FIG. 15C

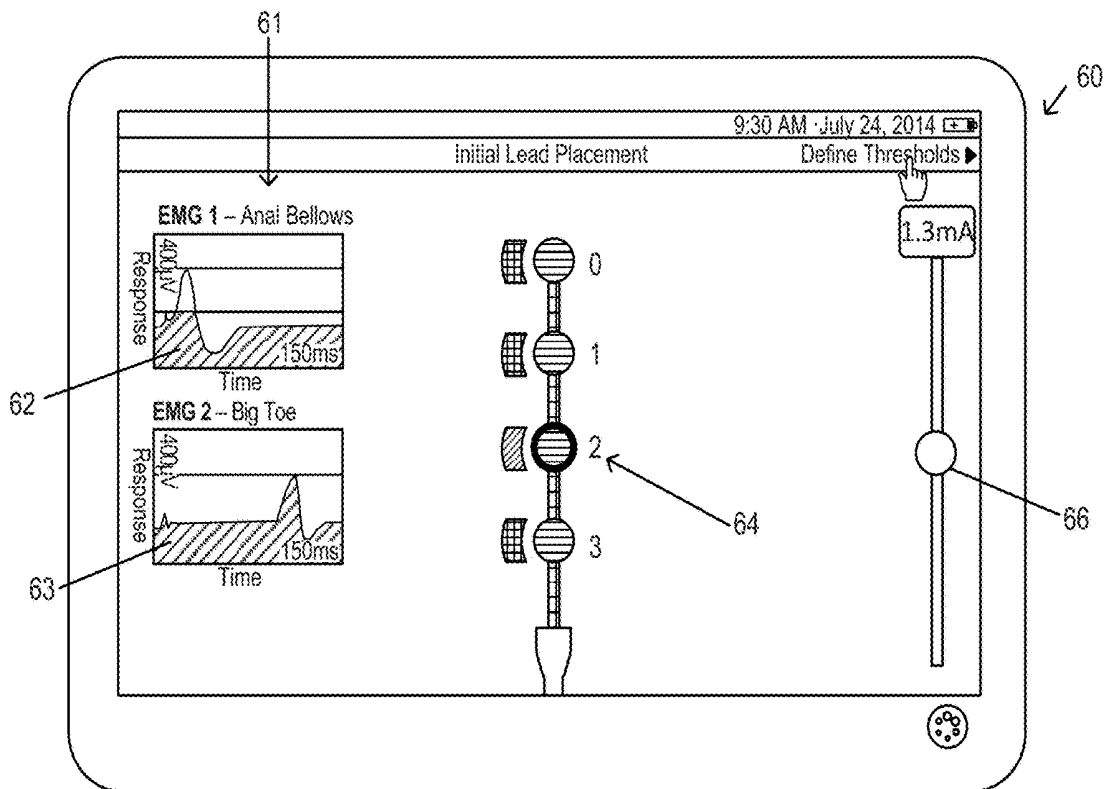

FIG. 15D

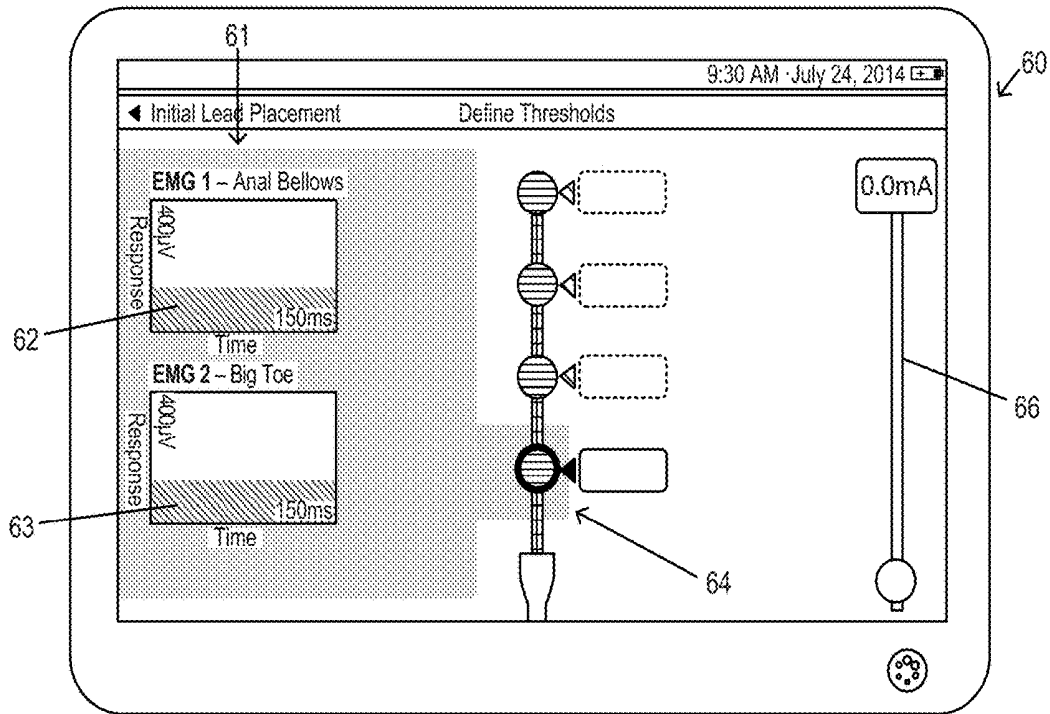

FIG. 15E

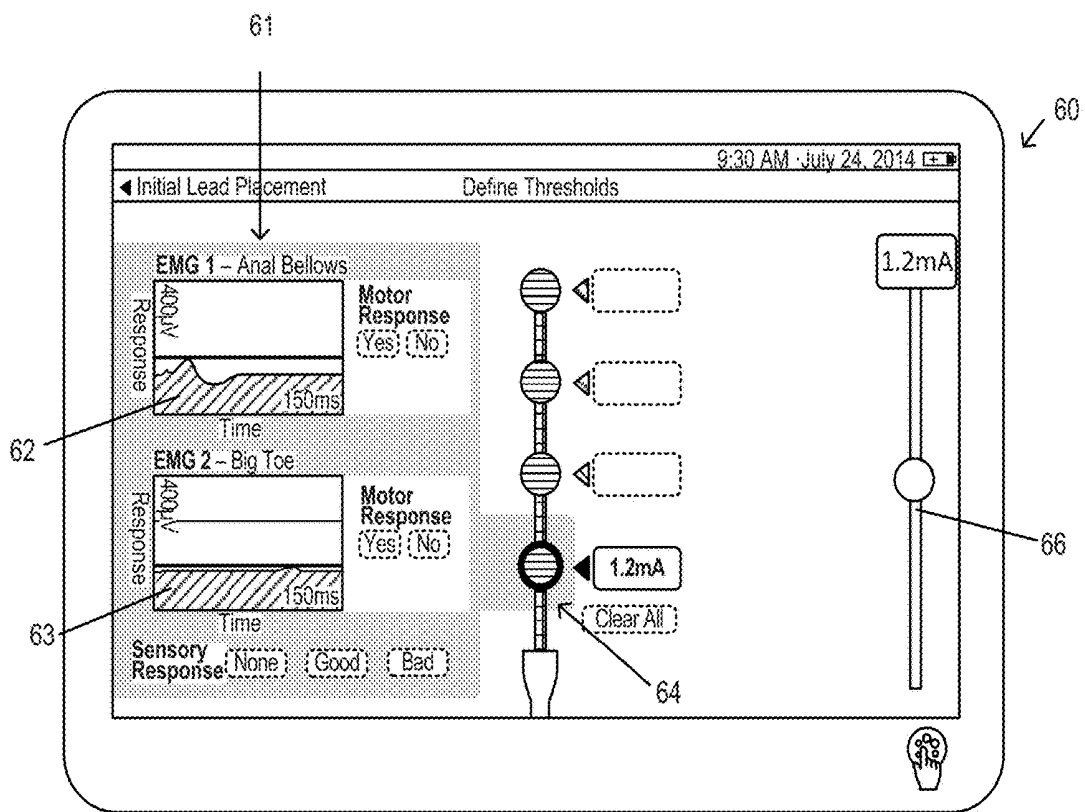

FIG. 15F

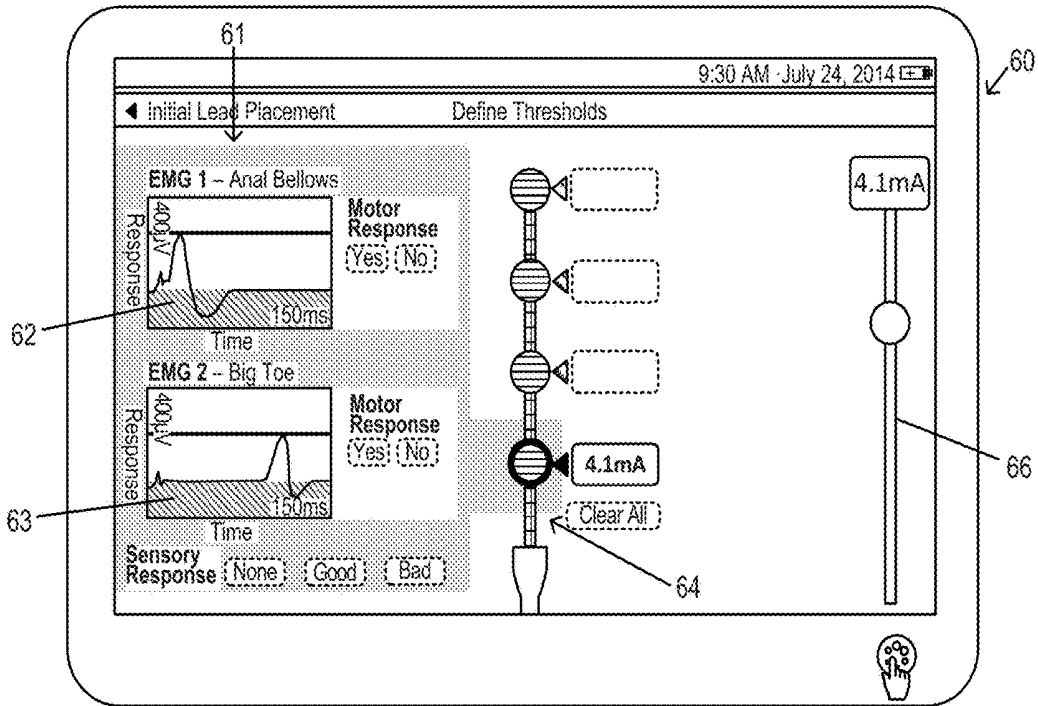

FIG. 15G

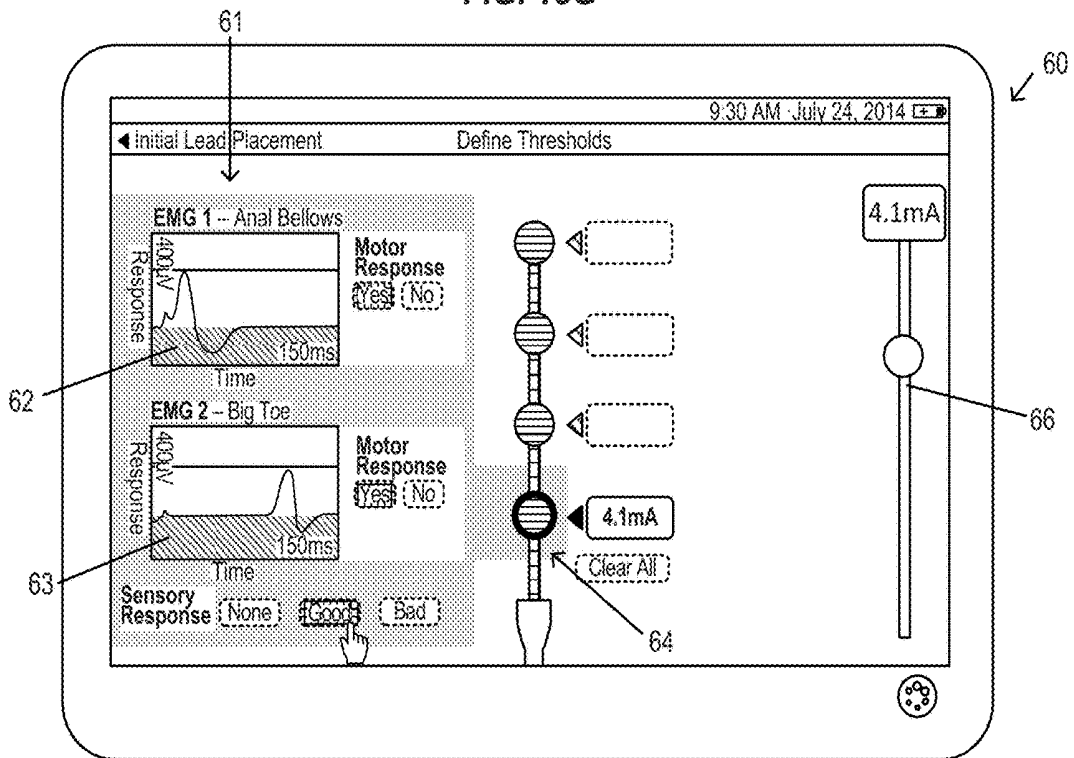

FIG. 15H

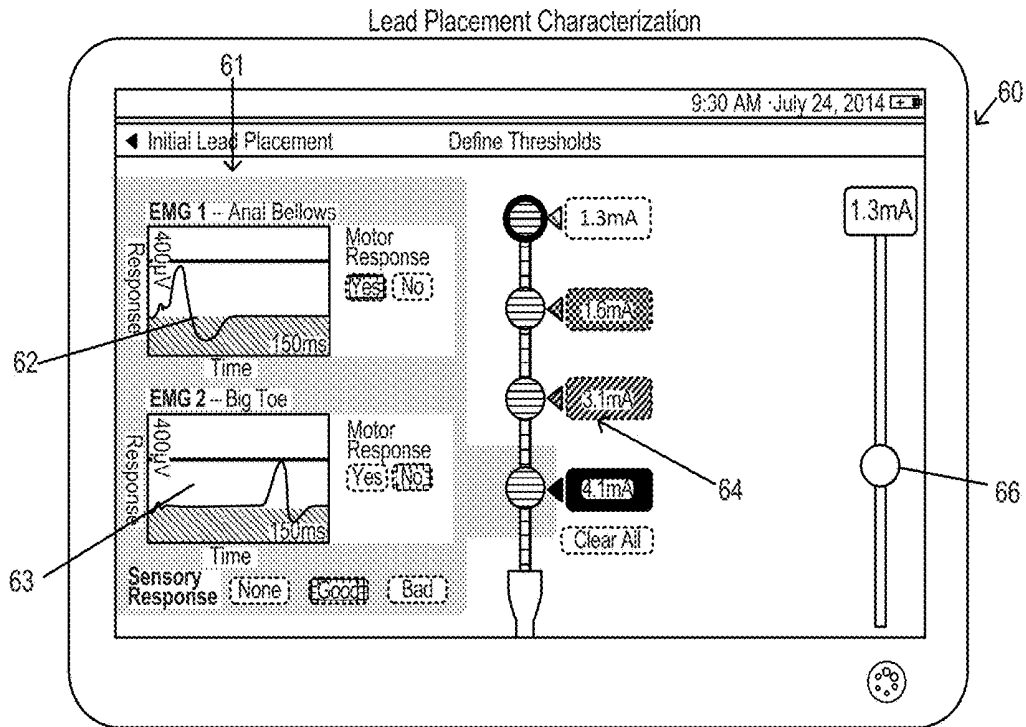

FIG. 15I

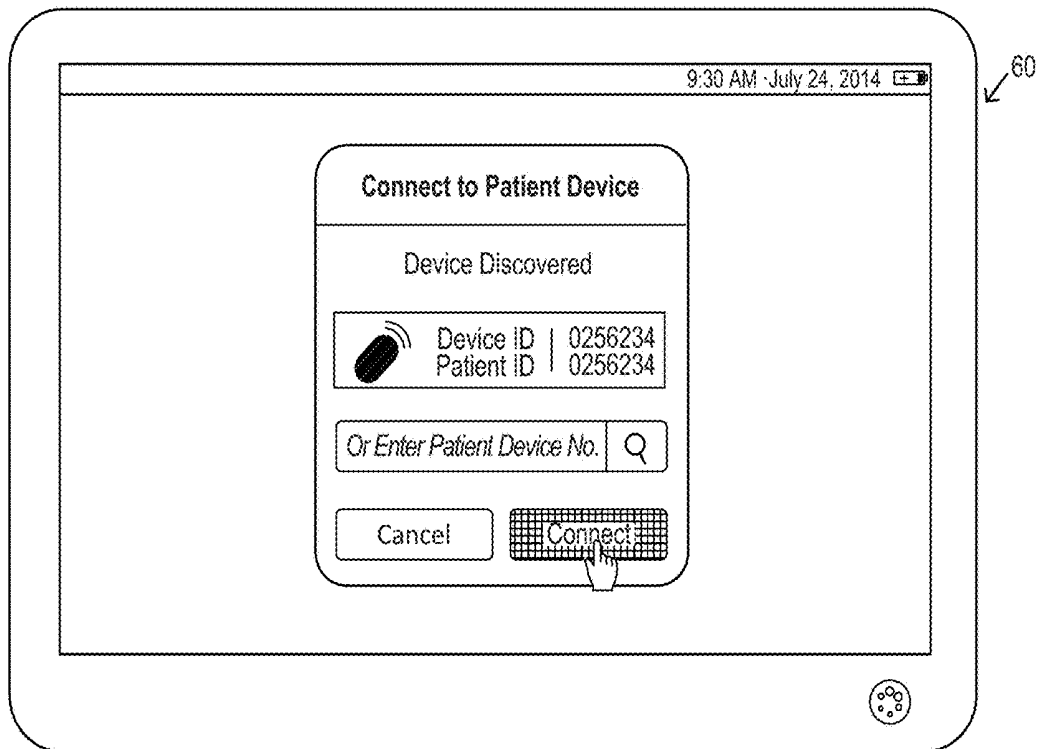

FIG. 15J

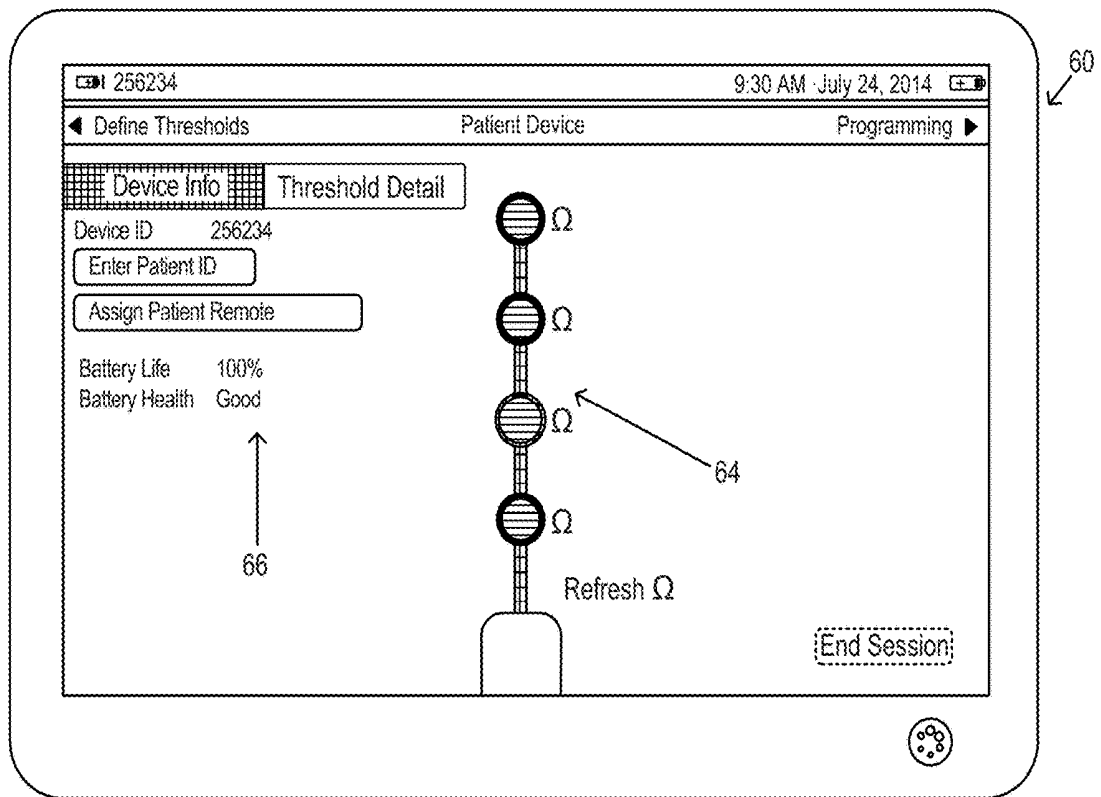

FIG. 15K

Dashboard – IPG Data Display – threshold summary and contact status

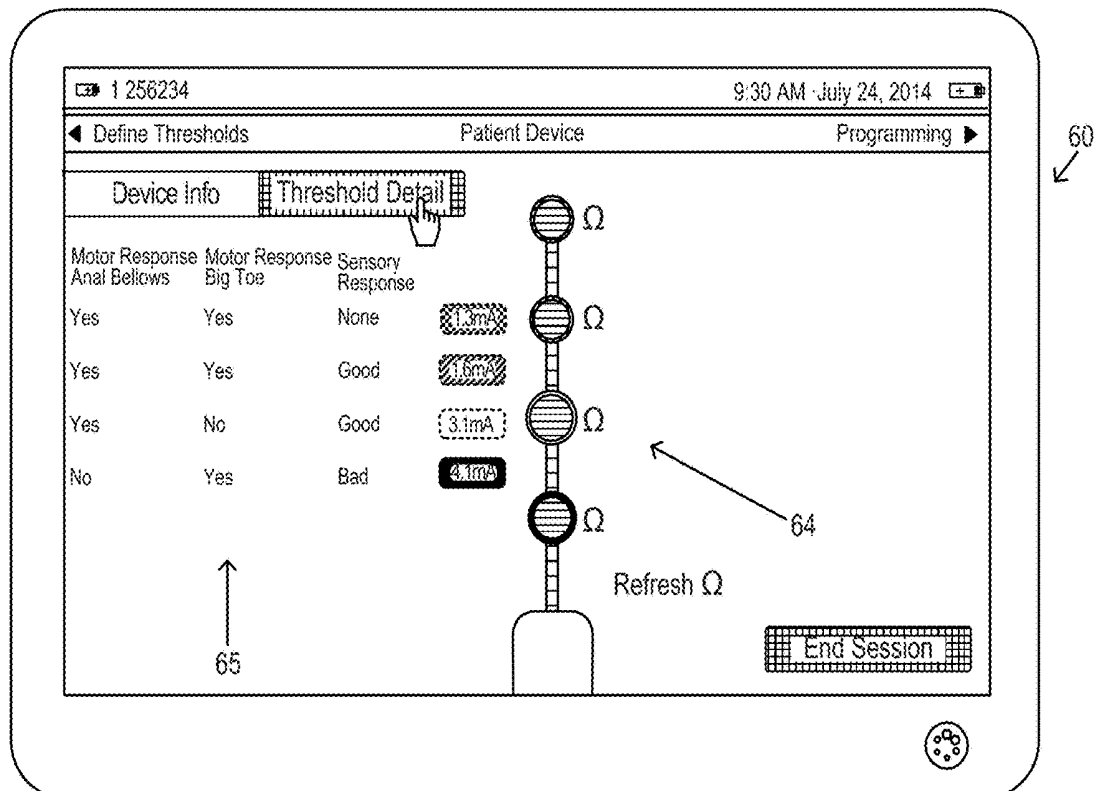

FIG. 15L

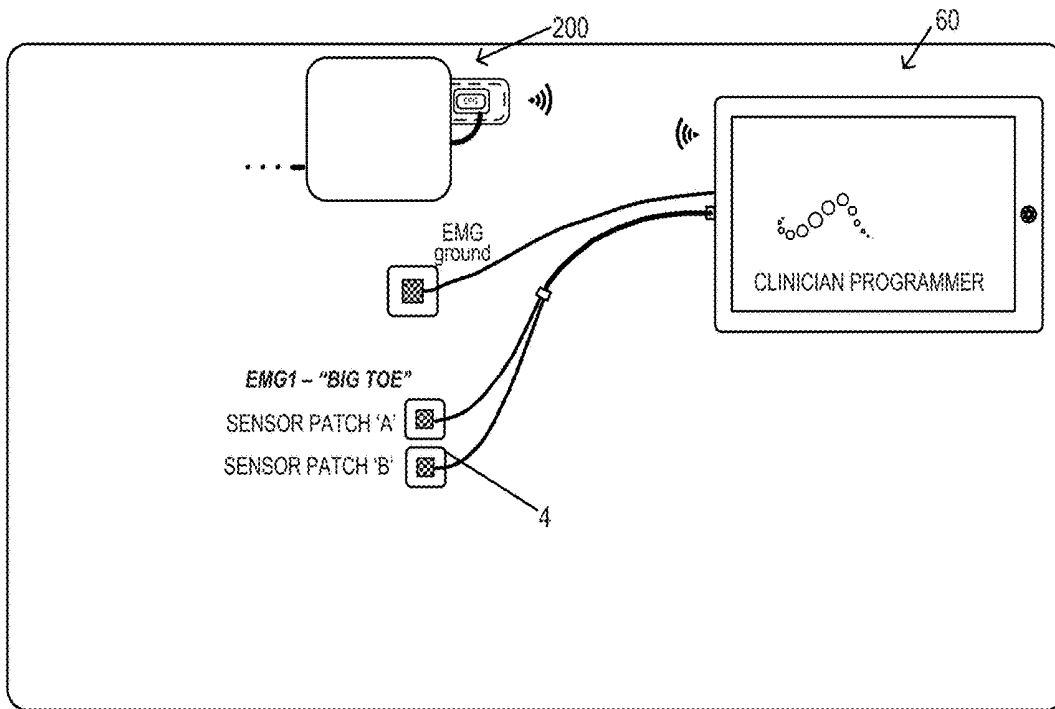

FIG. 16A

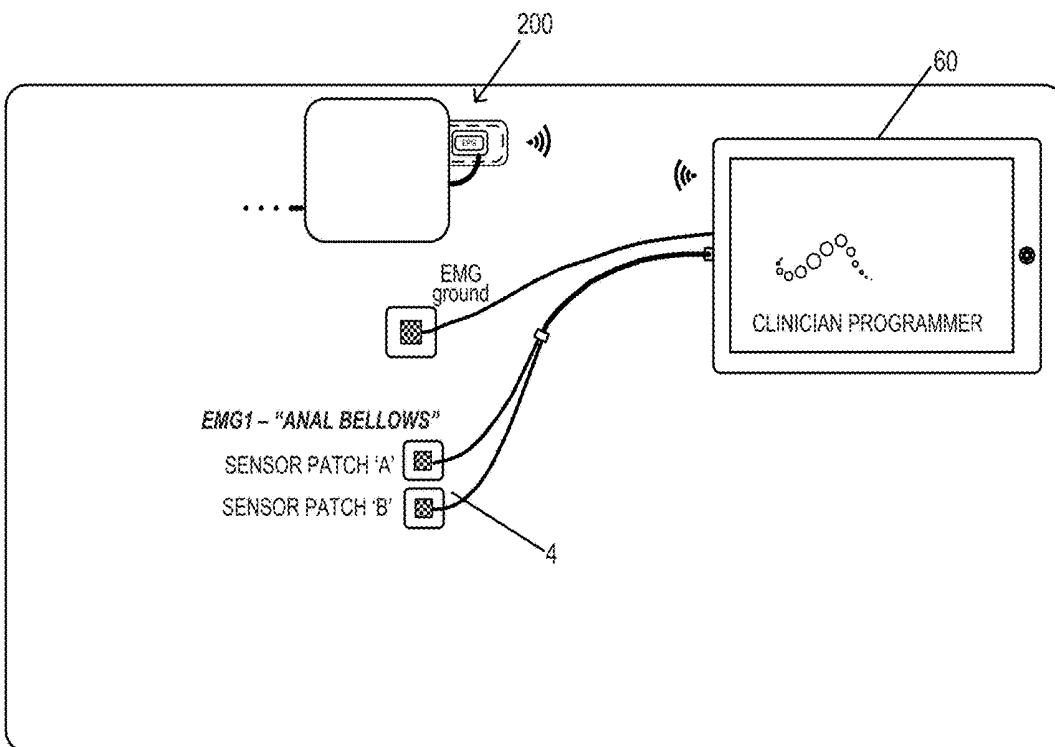

FIG. 16B

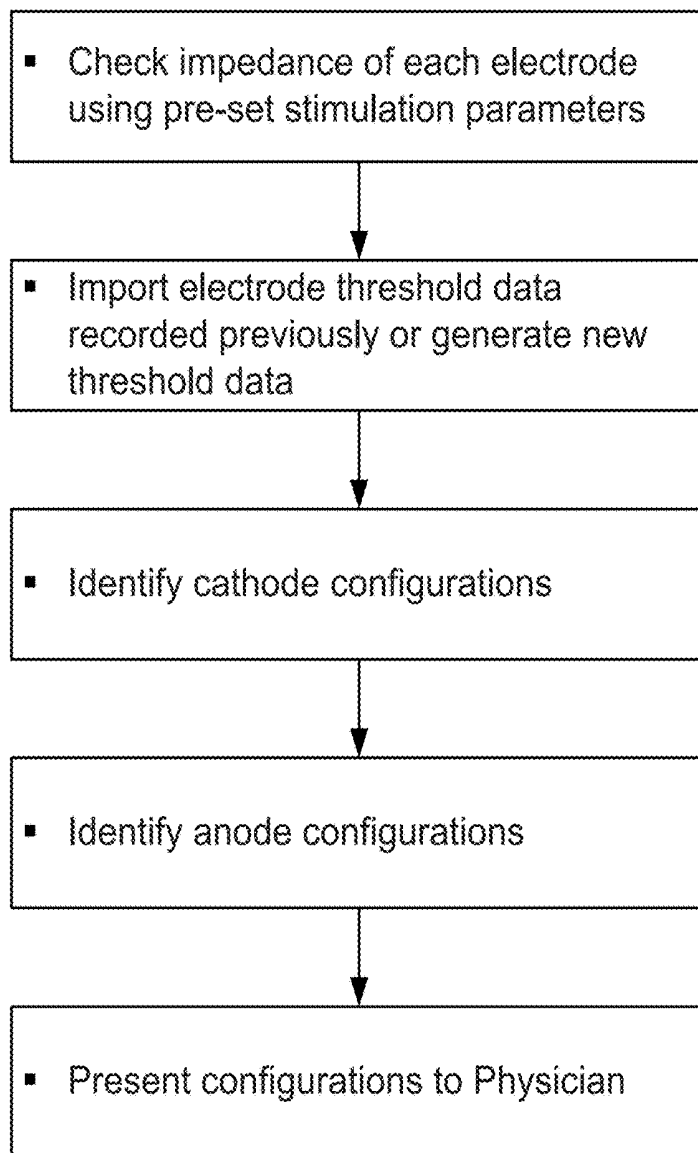

FIG. 17

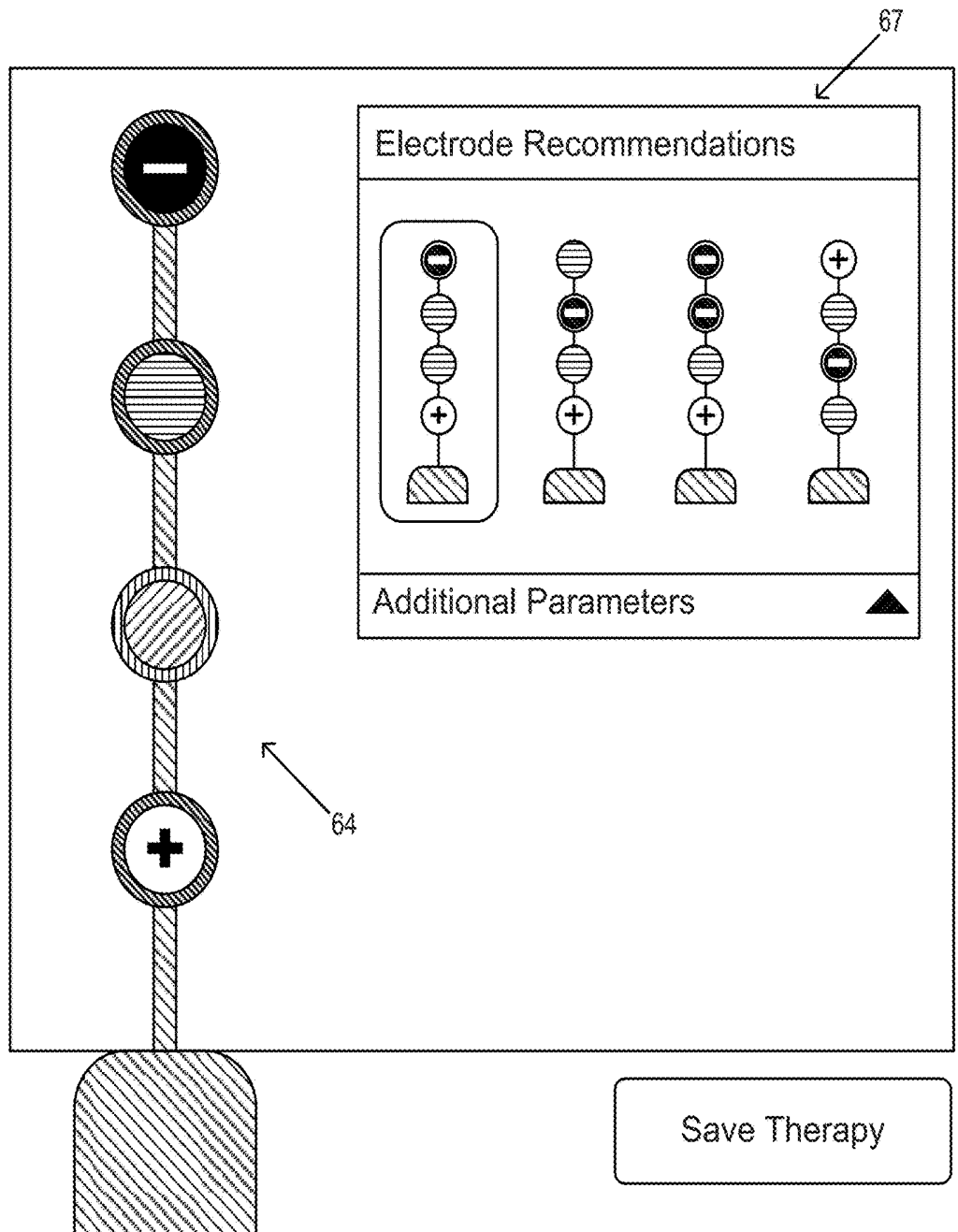

FIG. 18

CASE STUDY 1

Bipolar, Cathode = "-"; Anode= "+"

Threshold (mA)	Recommendation A	Recommendation B	Recommendation C	Recommendation D
1.7	-	+		+
0.9			-	
1.2				-
1.9	+	-	+	

Monopolar, IPG Can as anode

Threshold (mA)	Recommendation A	Recommendation B	Recommendation C	Recommendation D
1.7	-			
0.9			-	
1.2				-
1.9		-		

FIG. 19A

CASE STUDY 2

Bipolar, Cathode = "-"; Anode= "+"

Threshold (mA)	Recommendation A	Recommendation B	Recommendation C	Recommendation D
1.3	-		-	+
1.6		-	-	
2.7				-
4.1	+	+	+	

Monopolar, IPG Can as anode

Threshold (mA)	Recommendation A	Recommendation B	Recommendation C	Recommendation D
1.3	-		-	
1.6		-	-	
2.7				-
4.1				

FIG. 19B

INITIAL PROGRAMMING

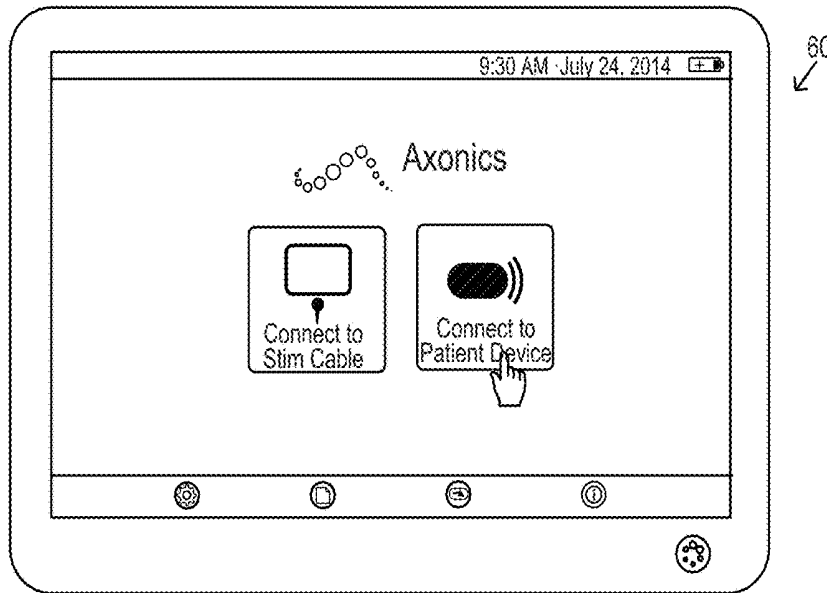

FIG. 20A

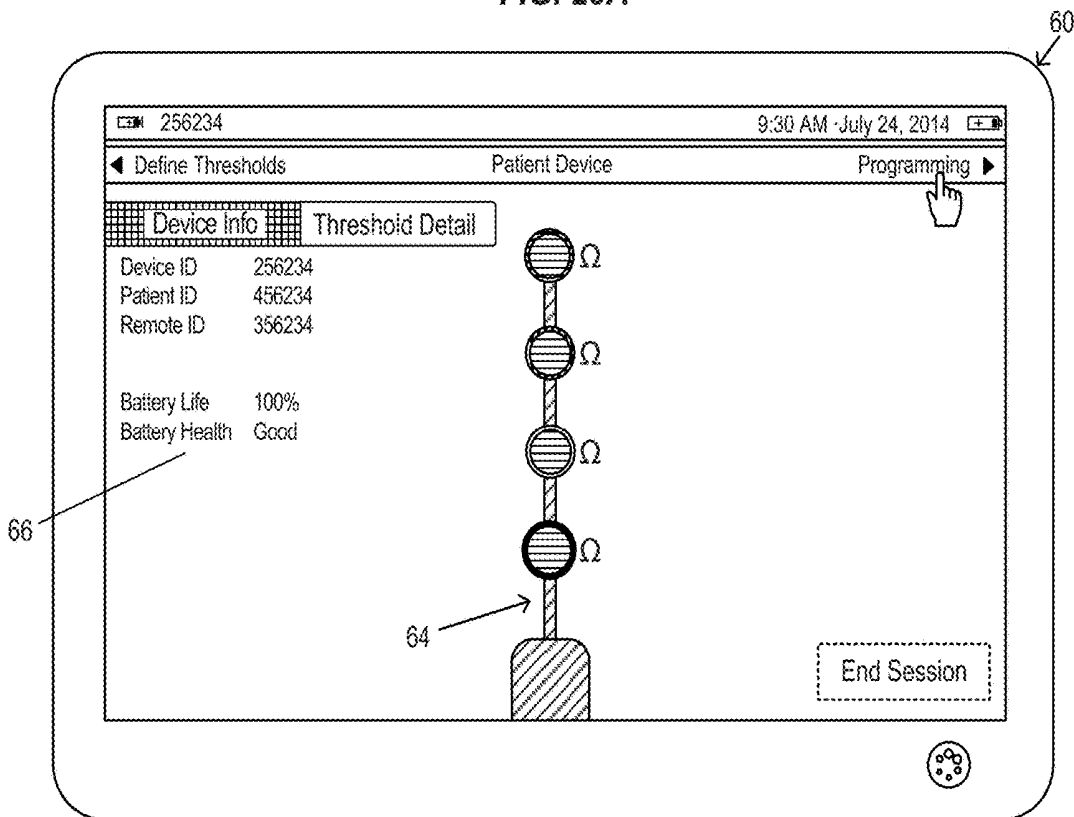

FIG. 20B

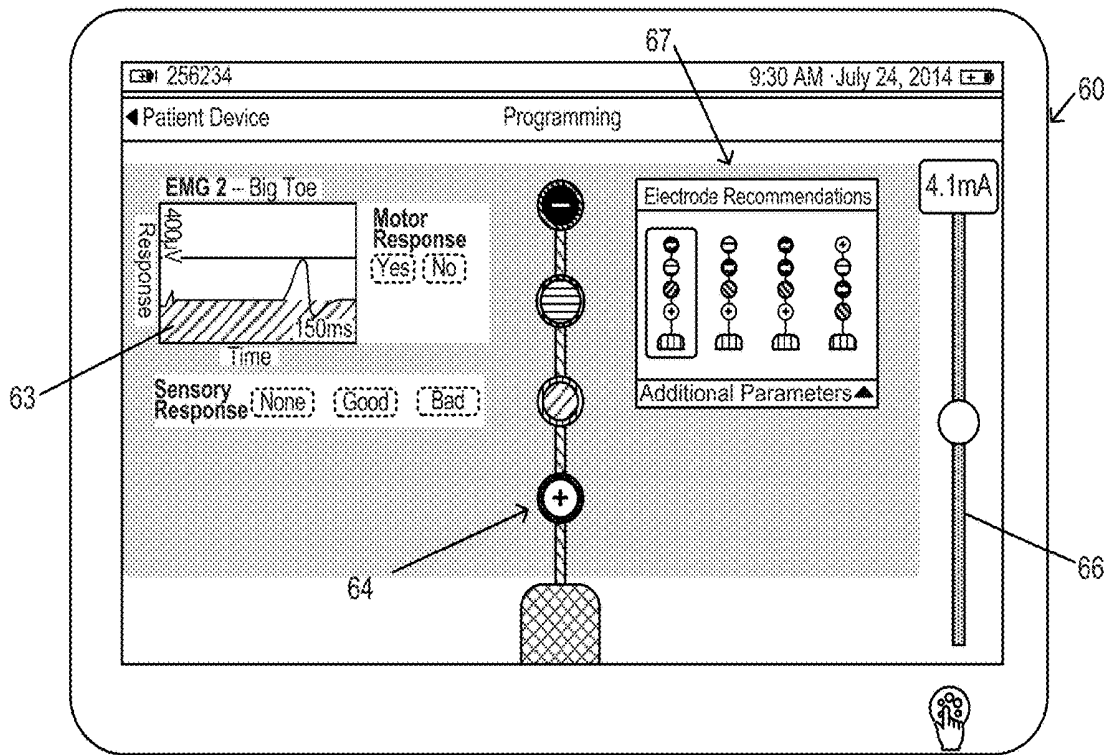

FIG. 20C

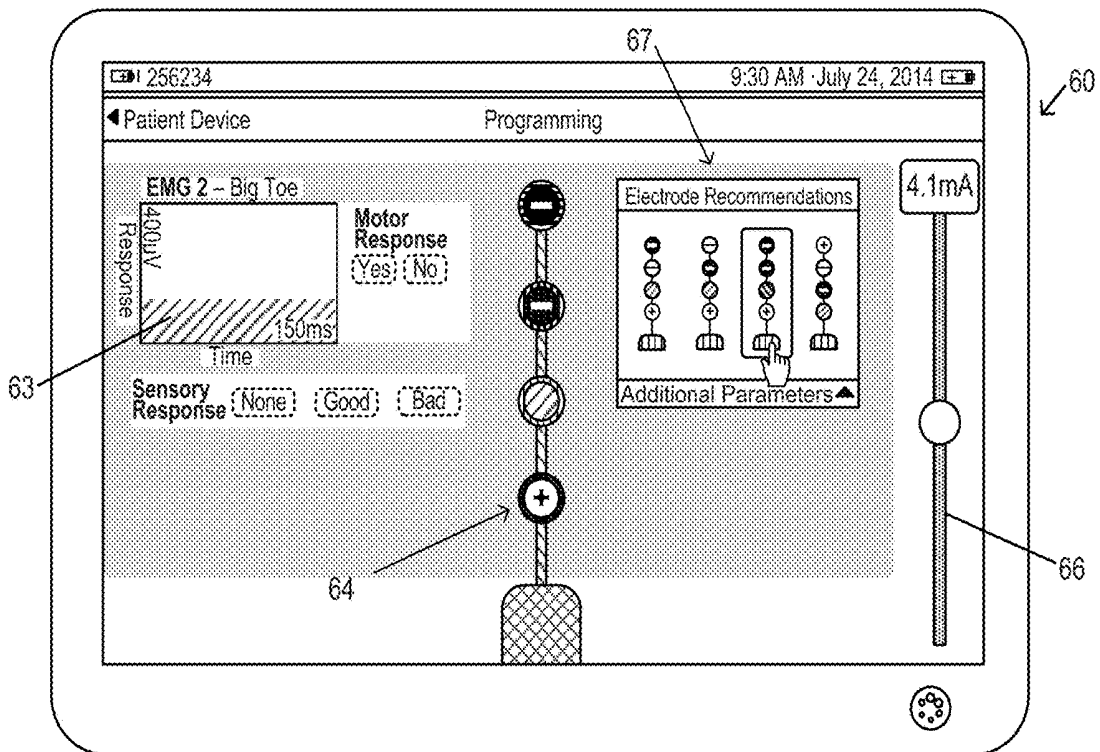

FIG. 20D

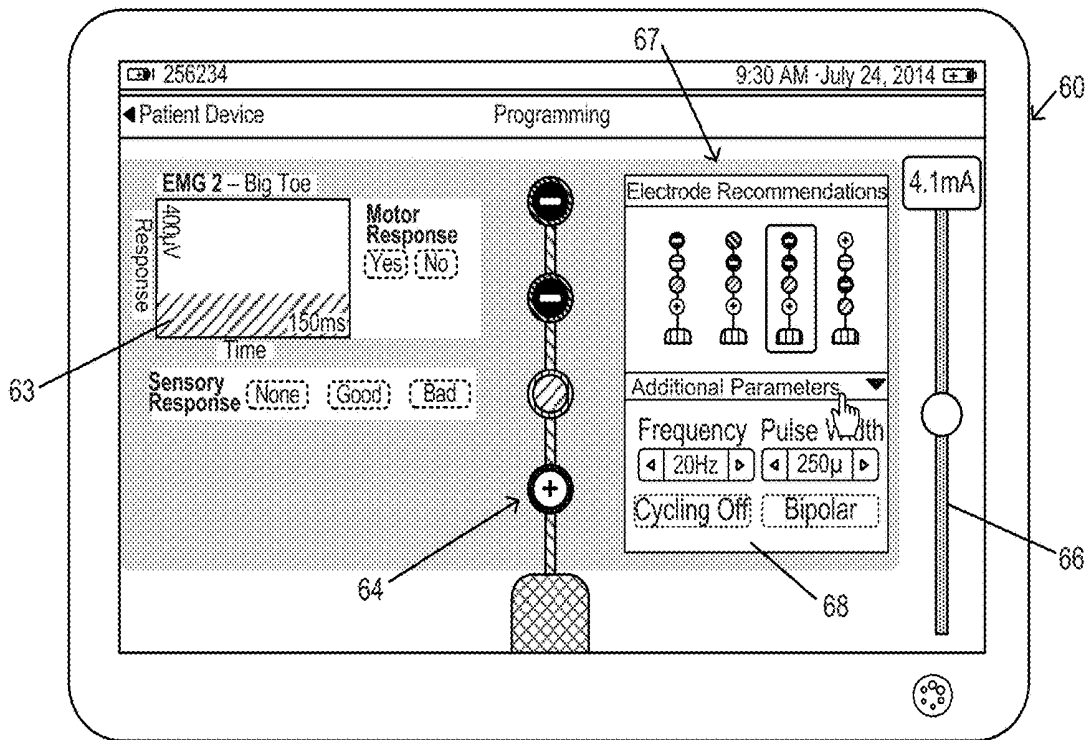

FIG. 20E

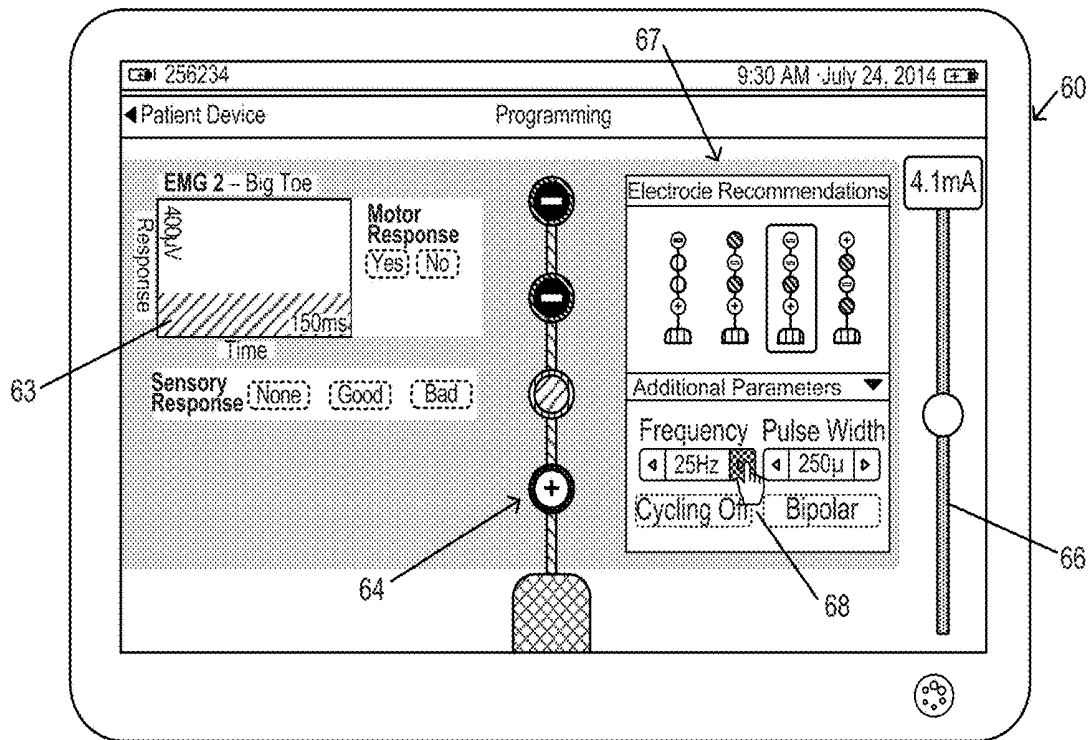

FIG. 20F

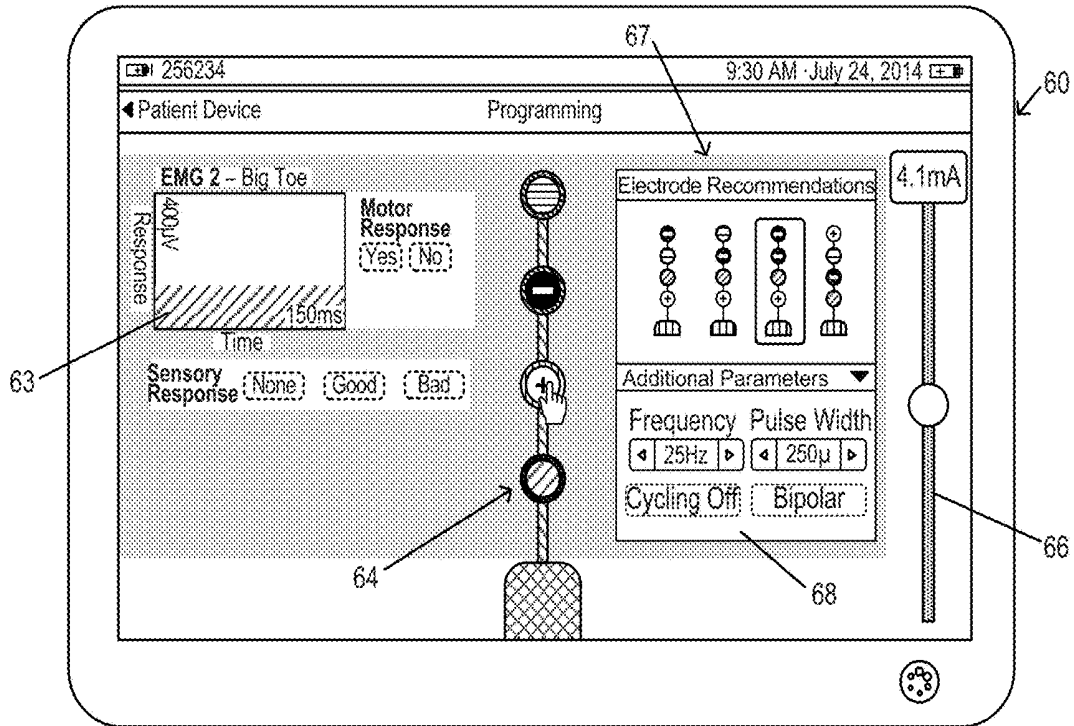

FIG. 20G

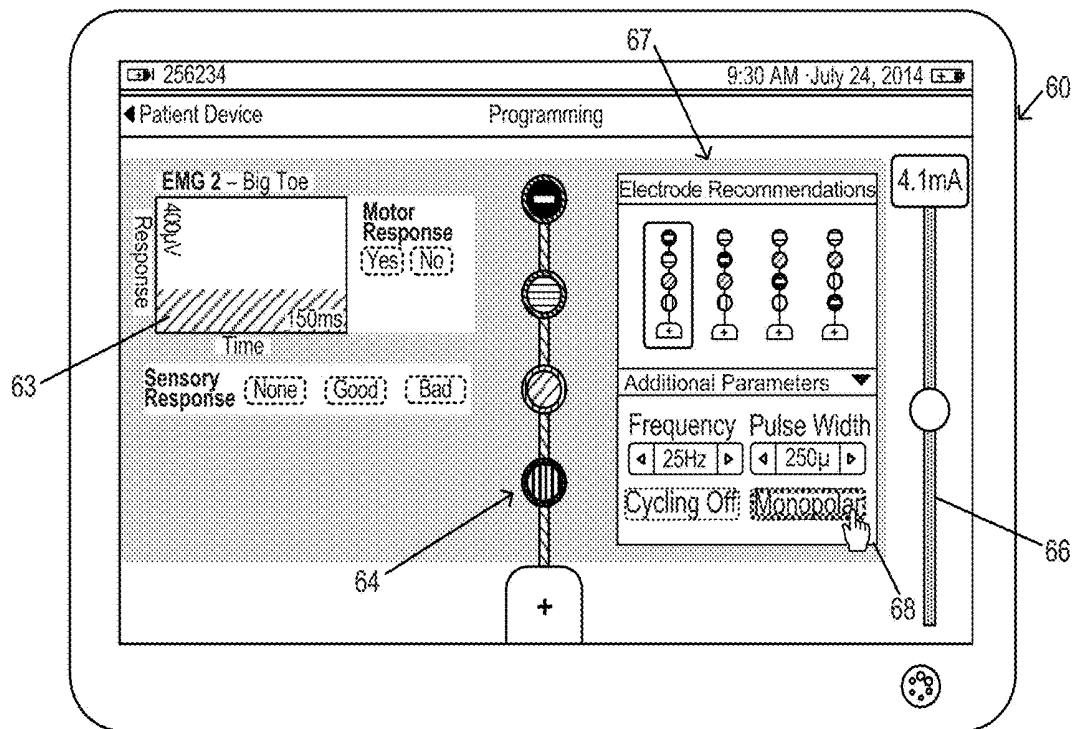

FIG. 20H

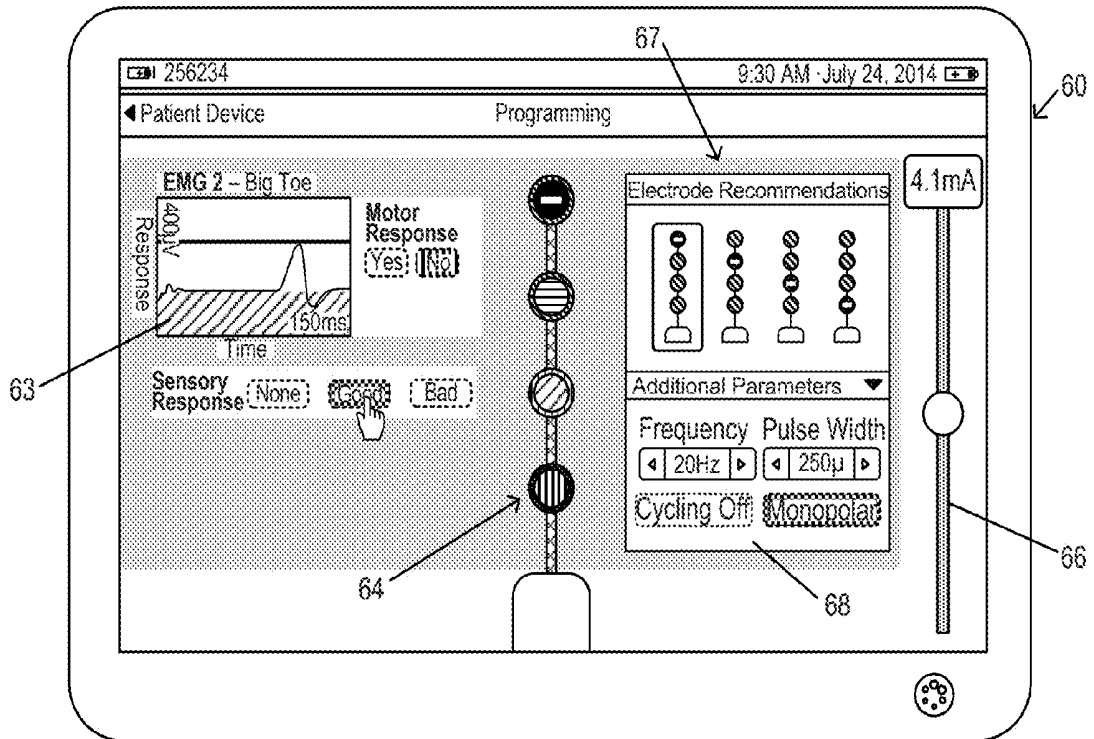

FIG. 20I

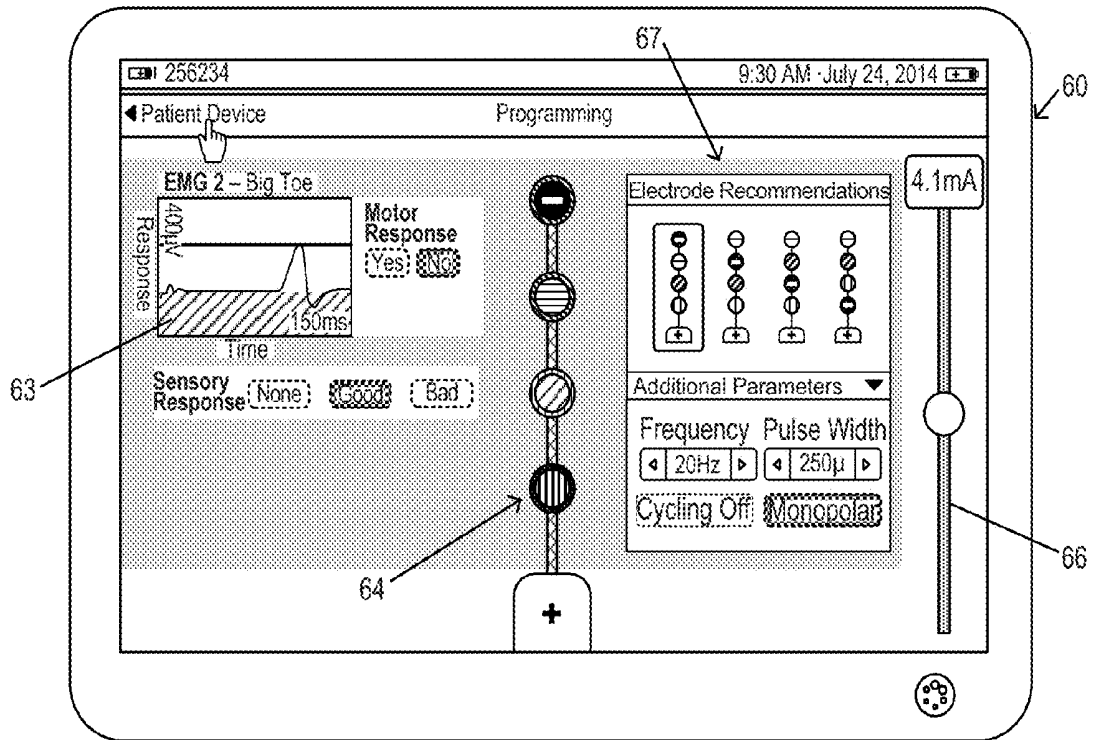

FIG. 20J

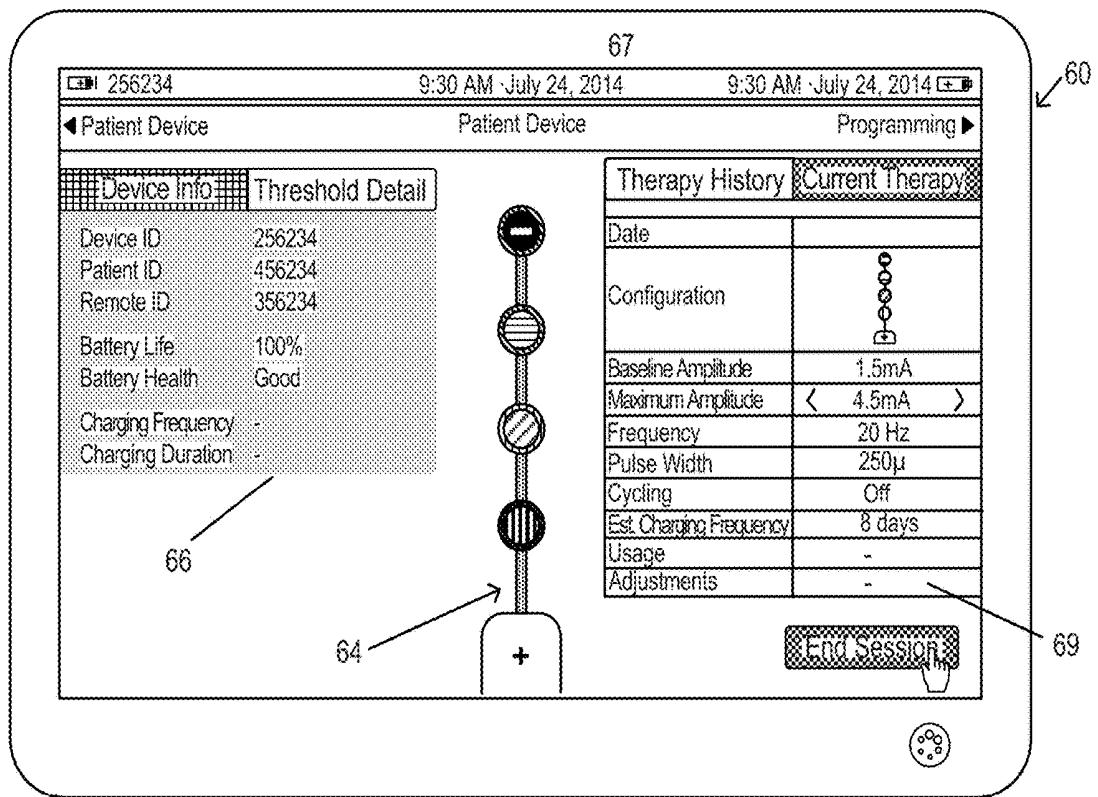

FIG. 20K

**SYSTEMS AND METHODS FOR
NEUROSTIMULATION ELECTRODE
CONFIGURATIONS BASED ON NEURAL
LOCALIZATION**

CROSS-REFERENCES TO RELATED
APPLICATIONS

The present application is a Non-Provisional of and claims the benefit of priority of U.S. Provisional Application 62/041,611 filed on Aug. 25, 2014; and U.S. Provisional Application No. 62/101,897 filed on Jan. 9, 2015; the entire contents of which are incorporated herein by reference in their entireties.

The present application is related to concurrently filed U.S. Non-Provisional patent application Ser. No. 14/827,074, entitled "Devices and Methods for Anchoring of Neurostimulation Leads"; U.S. Non-Provisional patent application Ser. No. 14/827,081, entitled "External Pulse Generator Device and Associated Methods for Trial Nerve Stimulation"; U.S. Non-Provisional patent application Ser. No. 14/827,108, entitled "Electromyographic Lead Positioning and Stimulation Titration in a Nerve Stimulation System for Treatment of Overactive Bladder"; and U.S. Non-Provisional patent application Ser. No. 14/827,095, entitled "Integrated Electromyographic Clinician Programmer For Use With an Implantable Neurostimulator"; and U.S. Provisional Application No. 62/101,666, entitled "Patient Remote and Associated Methods of Use With a Nerve Stimulation System" filed on Jan. 9, 2015; 62/101,884, entitled "Attachment Devices and Associated Methods of Use With a Nerve Stimulation Charging Device" filed on Jan. 9, 2015; 62/101,782, entitled "Improved Antenna and Methods of Use For an Implantable Nerve Stimulator" filed on Jan. 9, 2015; and 62/191,134, entitled "Implantable Nerve Stimulator Having Internal Electronics Without ASIC and Methods of Use" filed on Jul. 10, 2015; each of which is assigned to the same assignee and incorporated herein by reference in its entirety for all purposes.

FIELD OF THE INVENTION

The present invention relates to neurostimulation treatment systems and associated devices, as well as methods of treatment, implantation and configuration of such treatment systems.

BACKGROUND OF THE INVENTION

Treatments with implantable neurostimulation systems have become increasingly common in recent years. While such systems have shown promise in treating a number of conditions, effectiveness of treatment may vary considerably between patients. A number of factors may lead to the very different outcomes that patients experience, and viability of treatment can be difficult to determine before implantation. For example, stimulation systems often make use of an array of electrodes to treat one or more target nerve structures. The electrodes are often mounted together on a multi-electrode lead, and the lead implanted in tissue of the patient at a position that is intended to result in electrical coupling of the electrode to the target nerve structure, typically with at least a portion of the coupling being provided via intermediate tissues. Other approaches may also be employed, for example, with one or more electrodes attached to the skin overlying the target nerve structures, implanted in cuffs around a target nerve, or the like. Regardless, the physician

will typically seek to establish an appropriate treatment protocol by varying the electrical stimulation that is applied to the electrodes.

Current stimulation electrode placement/implantation techniques and known treatment setting techniques suffer from significant disadvantages. The nerve tissue structures of different patients can be quite different, with the locations and branching of nerves that perform specific functions and/or innervate specific organs being challenging to accurately predict or identify. The electrical properties of the tissue structures surrounding a target nerve structure may also be quite different among different patients, and the neural response to stimulation may be markedly dissimilar, with an electrical stimulation pulse pattern, pulse width, frequency, and/or amplitude that is effective to affect a body function of one patient and potentially imposing significant discomfort or pain, or having limited effect, on another patient. Even in patients where implantation of a neurostimulation system provides effective treatment, frequent adjustments and changes to the stimulation protocol are often required before a suitable treatment program can be determined, often involving repeated office visits and significant discomfort for the patient before efficacy is achieved. While a number of complex and sophisticated lead structures and stimulation setting protocols have been implemented to seek to overcome these challenges, the variability in lead placement results, the clinician time to establish suitable stimulation signals, and the discomfort (and in cases the significant pain) that is imposed on the patient remain less than ideal. In addition, the lifetime and battery life of such devices is relatively short, such that implanted systems are routinely replaced every few years, which requires additional surgeries, patient discomfort, and significant costs to healthcare systems.

Furthermore, since the morphology of the nerve structures vary considerably between patients, placement and alignment of neurostimulation leads relative the targeted nerve structures can be difficult to control, which can lead to inconsistent placement, unpredictable results and widely varying patient outcomes. For these reasons, neurostimulation leads typically include multiple electrodes with the hope that at least one electrode or a pair of electrodes will be disposed in a location suitable for delivering neurostimulation. One drawback with this approach is that repeated office visits may be required to determine the appropriate electrodes to use and/or to arrive at a neurostimulation program that delivers effective treatment. Often, the number of usable neurostimulation programs may be limited by imprecise lead placement.

The tremendous benefits of these neural stimulation therapies have not yet been fully realized. Therefore, it is desirable to provide improved neurostimulation methods, systems and devices, as well as methods for implanting and configuring such neurostimulation systems for a particular patient or condition being treated. It would be particularly helpful to provide such systems and methods so as to improve ease of use by the physician in positioning and configuring the system, as well as improve patient comfort and alleviation of symptoms for the patient. It would further be desirable to improve ease and accuracy of lead placement as well as improve determination and availability of effective neurostimulation treatment programs.

BRIEF SUMMARY OF THE INVENTION

The present invention generally relates to neurostimulation treatment systems and associated devices and methods,

and in particular to improved programming methods using electromyography (EMG) integrated with clinician programmers. The present invention has particular application to sacral nerve stimulation treatment systems configured to treat bladder and bowel related dysfunctions. It will be appreciated however that the present invention may also be utilized for the treatment of pain or other indications, such as movement or affective disorders, as will be appreciated by one of skill in the art.

In one aspect, methods in accordance with the present invention obtain and analyze electrode responses of an implanted neurostimulation lead for use in neurostimulation programming. Such methods include steps of determining a stimulation threshold for each of the electrodes with a clinician computing device by individually stimulating each electrode and increasing stimulation of the respective electrode until at least one desired neuromuscular response corresponding to stimulation of the target nerve is indicated by an EMG response obtained by the clinician computing device and recording the stimulation at which the response is evoked. In some embodiments, the method may include verifying a position and/or selection of an electrode with an EMG recording of a response to stimulation below a muscle activation threshold. In one aspect, programming is performing using an EMG recording of a single neuromuscular response, such as a big toe response. The EMG response can be recorded with the clinician computing device and used in determining one or more neurostimulation programs corresponding to one or more electrode configurations of the electrodes.

In another aspect, the clinician programmer determines multiple recommended electrode configurations for delivering a neurostimulation treatment based in part on thresholds and EMG recordings of neuromuscular responses to stimulation of one or more electrodes. The EMG recordings may be obtained from one or more pairs of EMG electrode patches positioned to record neuromuscular responses to stimulation of the one or more electrodes, which may include one or both of a big toe response or anal bellows. In one aspect, the desired neuromuscular response is a maximum CMAP at a lowest stimulation threshold or may be a particular response level determined by the clinician. In some embodiments, determining the stimulation threshold includes steps of receiving an input, with the clinician computing device and confirming a visual observation of the neuromuscular response indicated by the EMG response. Where the nerve targeted being targeted by the neurostimulation treatment is the sacral nerve, the neuromuscular response being measured by EMG typically include one or both of a big toe and an anal bellows response to stimulation.

In yet another aspect, methods in accordance with the invention pertain to programming of a neurostimulation device coupled with electrodes of a neurostimulation lead implanted near a target nerve. An example methods includes steps of: obtaining a stimulation threshold for each of the electrodes with a clinician programming device, wherein the stimulation threshold is based, at least in part, on an EMG recording of at least one neuromuscular response during stimulation of a given electrode; identifying one or more electrode configurations for delivering a neurostimulation treatment, at least in part, based on the stimulation thresholds obtained by the clinician programming device; and applying the one or more identified programs and obtaining an EMG recording with the clinician programming device. From the thresholds and EMG recording, the clinician program can determine one or more recommended electrode configuration for use in delivering neurostimulation therapy.

In some embodiments, the stimulation threshold are obtained by the clinician programmer during programming, while in other embodiments the clinician programmer obtains stimulation thresholds measured during lead placement.

In another aspect, methods of programming a neurostimulation device include steps of applying one or more neurostimulation programs identified for the electrodes and verifying electrode position and/or electrode selection by obtaining an EMG recording of a big toe response at a given amplitude. The clinician programmer then determines a neurostimulation program from one or more identified programs based in part on the EMG recording of the big toe response such that the first neurostimulation program delivers stimulation at an amplitude sufficiently lower than the given amplitude so as to avoid an outwardly visible big toe response to stimulation delivered during long term therapy.

In one aspect, system setups that allow for improved programming of neurostimulation systems using EMG are provided. Such a setup may include a clinician programmer operatively coupled with an IPG or EPG of the neurostimulation system; an implantable lead coupleable to the clinician programmer, the lead having multiple electrodes; and at least one set of EMG sensing electrodes minimally invasively positionable on a skin surface or within the patient. The clinician programmer can be configured for: obtaining a stimulation threshold for each of the electrodes based, at least in part, on an EMG recording of at least one neuromuscular response during stimulation of a given electrode; identifying one or more electrode configurations based, at least in part, on the stimulation thresholds obtained by the clinician programming device; and applying the one or more identified programs and recording an EMG response with the clinician programming device. The clinician programmer can then determine a first neurostimulation program, or a set of programs for selection by a clinician, based in part on the EMG recordings.

In another aspect, methods of the invention pertain to determining multiple recommended electrode configurations of an implanted neurostimulation lead for selection by the clinician. Such methods may include steps of: obtaining a stimulation threshold value for each electrode lead with a clinician programming device; identifying cathode configurations of the electrode configurations with the clinician programming device; identifying anode configurations of the electrode configurations with the clinician programming device; and outputting the electrode configurations to a clinician on a graphical user interface display of the clinician programming device for modification and/or selection by the clinician.

In some embodiments, methods of programming include identifying cathode configurations by categorizing the electrodes in one of at least three different tiers based on the stimulation threshold values, the at least three different tiers including a first tier, a second tier and a third tier, the first tier denoting good electrodes for therapy delivery, the second tier denoting marginal electrodes for delivering therapy, and the third tier denoting electrodes unacceptable for delivering therapy. The electrodes are then ranked within each tier as to suitability for delivering neurostimulation therapy. The clinician programmer then assigned the cathode configurations based on the ranking of the electrodes, tiers and a pre-determined criteria.

In some embodiments, the pre-determined criteria by which the cathode configurations are determined, includes: (i) assigning single cathode configurations for each electrode in the first tier, prioritized from farthest pair to closest pair;

(ii) assigning single cathode configurations for each electrode in the first tier, prioritized from lowest to highest threshold; (iii) assigning double cathode configurations for each pair of adjacent electrodes in the first tier, prioritized by lowest combined threshold; (iv) assigning single cathode configurations for each electrode in the second tier, prioritized from lowest to highest threshold; and (v) assigning double cathode configurations for each pair of adjacent electrodes from the first and second tiers, prioritized by lowest combined threshold. In one aspect, the criteria is applied in the order listed above. The criteria is applied until multiple suitable electrode configurations are determined. In an example embodiment, this method is performed by the clinician programmer until at least four recommended electrode configurations are determined, which are then displayed on a graphical user interface of the clinician programmer for modification and/or selection by the clinician for delivery of the neurostimulation therapy.

Such methods of determining electrode configurations for neurostimulation programming can further include identifying anode configurations according to certain other criteria. For example, the method may assign as an anode for each cathode configuration an electrode that is furthest from the assigned cathode when the desired therapy is bipolar or assign as an anode a can or housing of the IPG when the desired therapy is monopolar. In some embodiments, the method may assign the can as an anode in a bipolar therapy. In some embodiments, methods of determining electrode configuration include measuring impedance of each electrode and/or obtaining subjective data from the patient as to any negative effects associated with stimulation of any electrodes and excluding any electrodes with unacceptable impedance levels or any electrodes that result in negative effects for the patient. The clinician device may be configured to perform these impedance measurements and/or to receive the subjective patient data.

In yet another aspect, methods of reprogramming a neurostimulation device are provided. Such methods can include establishing communication with the neurostimulation device using a clinician programming device; obtaining, with the clinician programming device, a first therapy program stored on a memory of the neurostimulation device, the first therapy program being selected as a current therapy delivered by the neurostimulation device; determining a second therapy program with the clinician programming device; and storing the second therapy program on the neurostimulation device with the clinician programming device, the second therapy program being selected as the current therapy delivered by the neurostimulation device. Determining the second therapy program can include adjusting one or more parameters of the first therapy program with the clinician programming device.

Such reprogramming methods can include obtaining, with the clinician programming device, the most recent therapy programs applied by the implanted neurostimulation device and determining a new therapy program based on one or more of the therapy programs last applied. The most recently applied therapy programs can be stored on a memory of the neurostimulation device such that any clinician programmer can be used for reprogramming according to such methods, even if the clinician programmer was not used for initial programming.

Further areas of applicability of the present disclosure will become apparent from the detailed description provided hereinafter. It should be understood that the detailed description and specific examples, while indicating various embodi-

ments, are intended for purposes of illustration only and are not intended to necessarily limit the scope of the disclosure.

BRIEF DESCRIPTION OF THE DRAWINGS

FIG. 1 schematically illustrates a nerve stimulation system, which includes a clinician programmer and a patient remote used in positioning and/or programming of both a trial neurostimulation system and a permanently implanted neurostimulation system, in accordance with aspects of the invention.

FIGS. 2A-2C show diagrams of the nerve structures along the spine, the lower back and sacrum region, which may be stimulated in accordance with aspects of the invention.

FIG. 3A shows an example of a fully implanted neurostimulation system in accordance with aspects of the invention.

FIG. 3B shows an example of a neurostimulation system having a partly implanted stimulation lead and an external pulse generator adhered to the skin of the patient for use in a trial stimulation, in accordance with aspects of the invention.

FIG. 4 shows an example of a neurostimulation system having an implantable stimulation lead, an implantable pulse generator, and an external charging device, in accordance with aspects of the invention.

FIGS. 5A-5C show detail views of an implantable pulse generator and associated components for use in a neurostimulation system, in accordance with aspects of the invention.

FIGS. 6A-6B show signal characteristics of a neurostimulation program, in accordance with aspects of the invention.

FIG. 7 illustrates a schematic of a clinician programmer configuration, in accordance with aspects of the invention.

FIGS. 8A-1 thru 8A-3 and 8B schematically illustrate workflows for using a clinician programmer in placing the neurostimulation leads and programming the implanted neurostimulation lead, in accordance with aspects of the invention.

FIG. 9A schematically illustrates a nerve stimulation system setup for neural localization and lead implantation that utilizes a control unit with a stimulation clip, ground patches, two electromyography sensor patch sets, and ground patch sets connected during the operation of placing a trial or permanent neurostimulation system, in accordance with aspects of the invention.

FIG. 9B illustrates electromyography sensor patches, FIG. 9C illustrates attachment of electromyography sensor patches for big toe response, and FIG. 9D illustrates the anatomy on which electromyography sensor patches are attached to record an anal bellows response, in accordance with aspects of the invention.

FIG. 9E illustrates an example compound muscle action potential response in electromyography and FIG. 9F illustrates a raw EMG trace and processing of electromyography data, in accordance with aspects of the invention.

FIG. 9G illustrates a graphical user interface display on a clinician programmer in a system setup utilizing electromyography for neural localization with a foramen needle, in accordance with aspects of the invention.

FIG. 10 illustrate differing positions of the neurostimulation lead relative the targeted nerve during placement of the lead and FIGS. 11A-11L illustrate curves of R-values of the electrodes used to determine distance of the electrodes from the target nerve to facilitate placement of the lead, in accordance with aspects of the invention.

FIGS. 12A-12B illustrate differing positions of the neurostimulation lead relative to the targeted nerve during placement of the lead and FIGS. 13A-13F illustrate curves of R-values of the electrodes used to determine distance of the electrodes from the target nerve to facilitate placement of the lead, in accordance with aspects of the invention.

FIGS. 14A-14B illustrate a graphical user interface display of a clinician programmer during electromyography assisted lead placement, in accordance with aspects of the invention.

FIGS. 15A-15L illustrate a graphical user interface display of a clinician programmer during an alternative electromyography assisted neurostimulation lead placement procedure, in accordance with aspects of the invention in accordance with aspects of the invention.

FIGS. 16A-16B illustrates system setups for conducting electromyography assisted programming of the neurostimulation system, in accordance with aspects of the invention.

FIG. 17 illustrates an example method by which electrode configuration recommendations are determined and provided to a physician during programming, in accordance with aspects of the invention.

FIG. 18 illustrates an example electrode configuration recommendation for display on a clinician programmer during programming and/or reprogramming of a neurostimulation system, in accordance with aspects of the invention.

FIGS. 19A-19B illustrate electrode configuration recommendations based on example case studies of electrode thresholds, in accordance with aspects of the invention.

FIGS. 20A-20K illustrate a graphical user interface display of a clinician programmer during an alternative electromyography assisted neurostimulation lead placement procedure, in accordance with aspects of the invention in accordance with aspects of the invention

DETAILED DESCRIPTION OF THE INVENTION

The present invention relates to neurostimulation treatment systems and associated devices, as well as methods of treatment, implantation/placement and configuration of such treatment systems. In particular embodiments, the invention relates to sacral nerve stimulation treatment systems configured to treat bladder dysfunctions, including overactive bladder ("OAB"), as well as fecal dysfunctions and relieve symptoms associated therewith. For ease of description, the present invention may be described in its use for OAB, it will be appreciated however that the present invention may also be utilized for any variety of neuromodulation uses, such as bowel disorders (e.g., fecal incontinence, fecal frequency, fecal urgency, and/or fecal retention), the treatment of pain or other indications, such as movement or affective disorders, as will be appreciated by one of skill in the art.

I. Neurostimulation Indications

Neurostimulation (or neuromodulation as may be used interchangeably hereunder) treatment systems, such as any of those described herein, can be used to treat a variety of ailments and associated symptoms, such as acute pain disorders, movement disorders, affective disorders, as well as bladder related dysfunction and fecal dysfunction. Examples of pain disorders that may be treated by neurostimulation include failed back surgery syndrome, reflex sympathetic dystrophy or complex regional pain syndrome, causalgia, arachnoiditis, and peripheral neuropathy. Movement disorders include muscle paralysis, tremor, dystonia and Parkinson's

disease. Affective disorders include depressions, obsessive-compulsive disorder, cluster headache, Tourette syndrome and certain types of chronic pain. Bladder related dysfunctions include but are not limited to OAB, urge incontinence, urgency-frequency, and urinary retention. OAB can include urge incontinence and urgency-frequency alone or in combination. Urge incontinence is the involuntary loss of urine associated with a sudden, strong desire to void (urgency). Urgency-frequency is the frequent, often uncontrollable urges to urinate (urgency) that often result in voiding in very small amounts (frequency). Urinary retention is the inability to empty the bladder. Neurostimulation treatments can be configured to address a particular condition by effecting neurostimulation of targeted nerve tissues relating to the sensory and/or motor control associated with that condition or associated symptom. Bowel disorders may include any of the variety of inflammatory, motility, and incontinence conditions.

In one aspect, the methods and systems described herein are particularly suited for treatment of urinary and fecal dysfunctions. These conditions have been historically under-recognized and significantly underserved by the medical community. OAB is one of the most common urinary dysfunctions. It is a complex condition characterized by the presence of bothersome urinary symptoms, including urgency, frequency, nocturia and urge incontinence. It is estimated that about 40 million Americans suffer from OAB. Of the adult population, about 16% of all men and women live with OAB symptoms.

OAB symptoms can have a significant negative impact on the psychosocial functioning and the quality of life of patients. People with OAB often restrict activities and/or develop coping strategies. Furthermore, OAB imposes a significant financial burden on individuals, their families, and healthcare organizations. The prevalence of co-morbid conditions is also significantly higher for patients with OAB than in the general population. Co-morbidities may include falls and fractures, urinary tract infections, skin infections, vulvovaginitis, cardiovascular, and central nervous system pathologies. Chronic constipation, fecal incontinence, and overlapping chronic constipation occur more frequently in patients with OAB.

Conventional treatments of OAB generally include lifestyle modifications as a first course of action. Lifestyle modifications include eliminating bladder irritants (such as caffeine) from the diet, managing fluid intake, reducing weight, stopping smoking, and managing bowel regularity. Behavioral modifications include changing voiding habits (such as bladder training and delayed voiding), training pelvic floor muscles to improve strength and control of urethral sphincter, biofeedback and techniques for urge suppression. Medications are considered a second-line treatment for OAB. These include anti-cholinergic medications (oral, transdermal patch, and gel) and oral beta-3 adrenergic agonists. However, anti-cholinergics are frequently associated with bothersome, systemic side effects including dry mouth, constipation, urinary retention, blurred vision, somnolence, and confusion. Studies have found that more than 50% of patients stop using anti-cholinergic medications within 90 days due to a lack of benefit, adverse events, or cost.

When these approaches are unsuccessful, third-line treatment options suggested by the American Urological Association include intradetrusor (bladder smooth muscle) injections of botulinum toxin (BTX), Percutaneous Tibial Nerve Stimulation (PTNS) and Sacral Nerve Stimulation (SNM). BTX is administered via a series of intradetrusor injections

under cystoscopic guidance, but repeat injections of BTX are generally required every 4 to 12 months to maintain effect and BTX may undesirably result in urinary retention. A number of randomized controlled studies have shown some efficacy of BTX injections in OAB patients, but long-term safety and effectiveness of BTX for OAB is largely unknown.

PTNS therapy consists of weekly, 30-minute sessions over a period of 12 weeks, each session using electrical stimulation that is delivered from a hand-held stimulator to the sacral plexus via the tibial nerve. For patients who respond well and continue treatment, ongoing sessions, typically every 3-4 weeks, are needed to maintain symptom reduction. There is potential for declining efficacy if patients fail to adhere to the treatment schedule. Efficacy of PTNS has been demonstrated in a few randomized-controlled studies, however, there is limited data on PTNS effectiveness beyond 3-years and PTNS is not recommended for patients seeking a cure for urge urinary incontinence (UUI) (e.g., 100% reduction in incontinence episodes) (EAU Guidelines).

II. Sacral Neuromodulation

SNM is an established therapy that provides a safe, effective, reversible, and long-lasting treatment option for the management of urge incontinence, urgency-frequency, and non-obstructive urinary retention. SNM therapy involves the use of mild electrical pulses to stimulate the sacral nerves located in the lower back. Electrodes are placed next to a sacral nerve, usually at the S3 level, by inserting the electrode leads into the corresponding foramen of the sacrum. The electrodes are inserted subcutaneously and are subsequently attached to an implantable pulse generator (IPG). The safety and effectiveness of SNM for the treatment of OAB, including durability at five years for both urge incontinence and urgency-frequency patients, is supported by multiple studies and is well-documented. SNM has also been approved to treat chronic fecal incontinence in patients who have failed or are not candidates for more conservative treatments.

A. Implantation of Sacral Neuromodulation System

Currently, SNM qualification has a trial phase, and is followed if successful by a permanent implant. The trial phase is a test stimulation period where the patient is

allowed to evaluate whether the therapy is effective. Typically, there are two techniques that are utilized to perform the test stimulation. The first is an office-based procedure termed the Percutaneous Nerve Evaluation (PNE) and the other is a staged trial.

In the PNE, a foramen needle is typically used first to identify the optimal stimulation location, usually at the S3 level, and to evaluate the integrity of the sacral nerves. Motor and sensory responses are used to verify correct needle placement, as described in Table 1 below. A temporary stimulation lead (a unipolar electrode) is then placed near the sacral nerve under local anesthesia. This procedure can be performed in an office setting without fluoroscopy. The temporary lead is then connected to an external pulse generator (EPG) taped onto the skin of the patient during the trial phase. The stimulation level can be adjusted to provide an optimal comfort level for the particular patient. The patient will monitor his or her voiding for 3 to 7 days to see if there is any symptom improvement. The advantage of the PNE is that it is an incision free procedure that can be performed in the physician's office using local anesthesia. The disadvantage is that the temporary lead is not securely anchored in place and has the propensity to migrate away from the nerve with physical activity and thereby cause failure of the therapy. If a patient fails this trial test, the physician may still recommend the staged trial as described below. If the PNE trial is positive, the temporary trial lead is removed and a permanent quadri-polar tined lead is implanted along with an IPG under general anesthesia.

A staged trial involves the implantation of the permanent quadri-polar tined stimulation lead into the patient from the start. It also requires the use of a foramen needle to identify the nerve and optimal stimulation location. The lead is implanted near the S3 sacral nerve and is connected to an EPG via a lead extension. This procedure is performed under fluoroscopic guidance in an operating room and under local or general anesthesia. The EPG is adjusted to provide an optimal comfort level for the patient and the patient monitors his or her voiding for up to two weeks. If the patient obtains meaningful symptom improvement, he or she is considered a suitable candidate for permanent implantation of the IPG under general anesthesia, typically in the upper buttock area, as shown in FIGS. 1 and 3A.

TABLE 1

Nerve Innervation	Response		
	Pelvic Floor	Foot/calf/leg	Sensation
S2 -Primary somatic contributor of pudendal nerve for external sphincter, leg, foot	“Clamp” * of anal sphincter	Leg/hip rotation, plantar flexion of entire foot, contraction of calf	Contraction of base of penis, vagina
S3 - Virtually all pelvic autonomic functions and striated muscle (levator ani)	“bellows” ** of perineum	Plantar flexion of great toe, occasionally other toes	Pulling in rectum, extending forward to scrotum or labia
S4 - Pelvic autonomic and somatic; No leg pr foot	“bellows” **	No lower extremity motor stimulation	Pulling in rectum only

* Clamp: contraction of anal sphincter and, in males, retraction of base of penis. Move buttocks aside and look for anterior/posterior shortening of the perineal structures.

** Bellows: lifting and dropping of pelvic floor. Look for deepening and flattening of buttock groove

In regard to measuring outcomes for SNM treatment of voiding dysfunction, the voiding dysfunction indications (e.g., urge incontinence, urgency-frequency, and non-obstructive urinary retention) are evaluated by unique primary voiding diary variables. The therapy outcomes are measured using these same variables. SNM therapy is considered successful if a minimum of 50% improvement occurs in any of primary voiding diary variables compared with the baseline. For urge incontinence patients, these voiding diary variables may include: number of leaking episodes per day, number of heavy leaking episodes per day, and number of pads used per day. For patients with urgency-frequency, primary voiding diary variables may include: number of voids per day, volume voided per void and degree of urgency experienced before each void. For patients with retention, primary voiding diary variables may include: catheterized volume per catheterization and number of catheterizations per day. For fecal incontinence patients, the outcome measures captured by the voiding diary include: number of leaking episodes per week, number of leaking days per week, and degree of urgency experienced before each leak.

The mechanism of action of SNM is multifactorial and impacts the neuro-axis at several different levels. In patients with OAB, it is believed that pelvic and/or pudendal afferents can activate the inhibitory reflexes that promote bladder storage by inhibiting the afferent limb of an abnormal voiding reflex. This blocks input to the pontine micturition center, thereby restricting involuntary detrusor contractions without interfering with normal voiding patterns. For patients with urinary retention, SNM is believed to activate the pelvic and/or pudendal nerve afferents originating from the pelvic organs into the spinal cord. At the level of the spinal cord, these afferents may turn on voiding reflexes by suppressing exaggerated guarding reflexes, thus relieving symptoms of patients with urinary retention so normal voiding can be facilitated. In patients with fecal incontinence, it is hypothesized that SNM stimulates pelvic and/or pudendal afferent somatic fibers that inhibit colonic propulsive activity and activates the internal anal sphincter, which in turn improves the symptoms of fecal incontinence patients.

The present invention relates to a system adapted to deliver neurostimulation to targeted nerve tissues in a manner that results in partial or complete activation of the target nerve fibers, causes the augmentation or inhibition of neural activity in nerves, potentially the same or different than the stimulation target, that control the organs and structures associated with bladder and bowel function.

B. EMG Assisted Neurostimulation Lead Placement and Programming

While conventional sacral nerve stimulation approaches have shown efficacy in treatment of bladder and bowel related dysfunctions, there exists a need to improve positioning of the neurostimulation leads and consistency between the trial and permanent implantation positions of the lead as well as to improve methods of programming. Neurostimulation relies on consistently delivering therapeutic stimulation from a pulse generator, via one or more neurostimulation electrodes, to particular nerves or targeted regions. The neurostimulation electrodes are provided on a distal end of an implantable lead that can be advanced through a tunnel formed in patient tissue. Implantable neurostimulation systems provide patients with great freedom and mobility, but it may be easier to adjust the neurostimulation electrodes of such systems before they are surgically implanted. It is desirable for the physician to confirm that the patient has desired motor and/or sensory responses before

implanting an IPG. For at least some treatments (including treatments of at least some forms of urinary and/or fecal dysfunction), demonstrating appropriate motor responses may be highly beneficial for accurate and objective lead placement while the sensory response may not be required or not available (e.g., patient is under general anesthesia).

Placement and calibration of the neurostimulation electrodes and implantable leads sufficiently close to specific nerves can be beneficial for the efficacy of treatment. Accordingly, aspects and embodiments of the present disclosure are directed to aiding and refining the accuracy and precision of neurostimulation electrode placement. Further, aspects and embodiments of the present disclosure are directed to aiding and refining protocols for setting therapeutic treatment signal parameters for a stimulation program implemented through implanted neurostimulation electrodes.

Prior to implantation of the permanent device, patients may undergo an initial testing phase to estimate potential response to treatment. As discussed above, PNE may be done under local anesthesia, using a test needle to identify the appropriate sacral nerve(s) according to a subjective sensory response by the patient. Other testing procedures can involve a two-stage surgical procedure, where a quadripolar tined lead is implanted for a testing phase (Stage 1) to determine if patients show a sufficient reduction in symptom frequency, and if appropriate, proceeding to the permanent surgical implantation of a neuromodulation device. For testing phases and permanent implantation, determining the location of lead placement can be dependent on subjective qualitative analysis by either or both of a patient or a physician.

In exemplary embodiments, determination of whether or not an implantable lead and neurostimulation electrode is located in a desired or correct location can be accomplished through use of electromyography ("EMG"), also known as surface electromyography. EMG is a technique that uses an EMG system or module to evaluate and record electrical activity produced by muscles, producing a record called an electromyogram. EMG detects the electrical potential generated by muscle cells when those cells are electrically or neurologically activated. The signals can be analyzed to detect activation level or recruitment order. EMG can be performed through the skin surface of a patient, intramuscularly or through electrodes disposed within a patient near target muscles, or using a combination of external and internal structures. When a muscle or nerve is stimulated by an electrode, EMG can be used to determine if the related muscle is activated, (i.e. whether the muscle fully contracts, partially contracts, or does not contract) in response to the stimulus. Accordingly, the degree of activation of a muscle can indicate whether an implantable lead or neurostimulation electrode is located in the desired or correct location on a patient. Further, the degree of activation of a muscle can indicate whether a neurostimulation electrode is providing a stimulus of sufficient strength, amplitude, frequency, or duration to affect a treatment regimen on a patient. Thus, use of EMG provides an objective and quantitative means by which to standardize placement of implantable leads and neurostimulation electrodes, reducing the subjective assessment of patient sensory responses.

In some approaches, positional titration procedures may optionally be based in part on a paresthesia or pain-based subjective response from a patient. In contrast, EMG triggers a measurable and discrete muscular reaction. As the efficacy of treatment often relies on precise placement of the neurostimulation electrodes at target tissue locations and the

consistent, repeatable delivery of neurostimulation therapy, using an objective EMG measurement can substantially improve the utility and success of SNM treatment. The measurable muscular reaction can be a partial or a complete muscular contraction, including a response below the triggering of an observable motor response, such as those shown in Table 1, depending on the stimulation of the target muscle. In addition, by utilizing a trial system that allows the neurostimulation lead to remain implanted for use in the permanently implanted system, the efficacy and outcome of the permanently implanted system is more consistent with the results of the trial period, which moreover leads to improved patient outcomes.

C. Example System Embodiments

FIG. 1 schematically illustrates example nerve stimulation system setups, which includes a setup for use in a trial neurostimulation system 200 and a setup for use in a permanently implanted neurostimulation system 100, in accordance with aspects of the invention. The EPG 80 and IPG 50 are each compatible with and wirelessly communicate with a clinician programmer (CP) 60 and a patient remote 70, which are used in positioning and/or programming the trial neurostimulation system 200 and/or permanently implanted system 100 after a successful trial. As discussed above, the system utilizes a cable set and EMG sensor patches in the trial system setup 200 to facilitate lead placement and neurostimulation programming. CP can include specialized software, specialized hardware, and/or both, to aid in lead placement, programming, re-programming, stimulation control, and/or parameter setting. In addition, each of the IPG and the EPG allows the patient at least some control over stimulation (e.g., initiating a pre-set program, increasing or decreasing stimulation), and/or to monitor battery status with the patient remote. This approach also allows for an almost seamless transition between the trial system and the permanent system.

In one aspect, the CP 60 is used by a physician to adjust the settings of the EPG and/or IPG while the lead is implanted within the patient. The CP can be a tablet computer used by the clinician to program the IPG, or to control the EPG during the trial period. The CP can also include capability to record stimulation-induced electromyograms to facilitate lead placement and programming. The patient remote 70 can allow the patient to turn the stimulation on or off, or to vary stimulation from the IPG while implanted, or from the EPG during the trial phase.

In another aspect, the CP 60 has a control unit which can include a microprocessor and specialized computer-code instructions for implementing methods and systems for use by a physician in deploying the treatment system and setting up treatment parameters. The CP generally includes a graphical user interface, an EMG module, an EMG input that can couple to an EMG output stimulation cable, an EMG stimulation signal generator, and a stimulation power source. The stimulation cable can further be configured to couple to any or all of an access device (e.g., a foramen needle), a treatment lead of the system, or the like. The EMG input may be configured to be coupled with one or more sensory patch electrode(s) for attachment to the skin of the patient adjacent a muscle (e.g., a muscle innervated by a target nerve). Other connectors of the CP may be configured for coupling with an electrical ground or ground patch, an electrical pulse generator (e.g., an EPG or an IPG), or the like. As noted above, the CP can include a module with hardware and computer-code to execute EMG analysis, where the module can be a component of the control unit

microprocessor, a pre-processing unit coupled to or in-line with the stimulation and/or sensory cables, or the like.

In other aspects, the CP 60 allows the clinician to read the impedance of each electrode contact whenever the lead is connected to an EPG, an IPG or a CP to ensure reliable connection is made and the lead is intact. This may be used as an initial step in both positioning the lead and in programming the leads to ensure the electrodes are properly functioning. The CP 60 is also able to save and display previous (e.g., up to the last four) programs that were used by a patient to help facilitate re-programming. In some embodiments, the CP 60 further includes a USB port for saving reports to a USB drive and a charging port. The CP is configured to operate in combination with an EPG when placing leads in a patient body as well with the IPG during programming. The CP can be electronically coupled to the EPG during test simulation through a specialized cable set or through wireless communication, thereby allowing the CP to configure, modify, or otherwise program the electrodes on the leads connected to the EPG. The CP may also include physical on/off buttons to turn the CP on and off and/or to turn stimulation on and off.

The electrical pulses generated by the EPG and IPG are delivered to one or more targeted nerves via one or more neurostimulation electrodes at or near a distal end of each of one or more leads. The leads can have a variety of shapes, can be a variety of sizes, and can be made from a variety of materials, which size, shape, and materials can be tailored to the specific treatment application. While in this embodiment, the lead is of a suitable size and length to extend from the IPG and through one of the foramen of the sacrum to a targeted sacral nerve, in various other applications, the leads may be, for example, implanted in a peripheral portion of the patient's body, such as in the arms or legs, and can be configured to deliver electrical pulses to the peripheral nerve such as may be used to relieve chronic pain. It is appreciated that the leads and/or the stimulation programs may vary according to the nerves being targeted.

FIGS. 2A-2C show diagrams of various nerve structures of a patient, which may be used in neurostimulation treatments, in accordance with aspects of the invention. FIG. 2A shows the different sections of the spinal cord and the corresponding nerves within each section. The spinal cord is a long, thin bundle of nerves and support cells that extend from the brainstem along the cervical cord, through the thoracic cord and to the space between the first and second lumbar vertebra in the lumbar cord. Upon exiting the spinal cord, the nerve fibers split into multiple branches that innervate various muscles and organs transmitting impulses of sensation and control between the brain and the organs and muscles. Since certain nerves may include branches that innervate certain organs, such as the bladder, and branches that innervate certain muscles of the leg and foot, stimulation of the nerve at or near the nerve root near the spinal cord can stimulate the nerve branch that innervate the targeted organ, which may also result in muscle responses associated with the stimulation of the other nerve branch. Thus, by monitoring for certain muscle responses, such as those in Table 1, either visually, through the use of EMG as described herein or both, the physician can determine whether the targeted nerve is being stimulated. While stimulation at a certain level may evoke robust muscle responses visible to the naked eye, stimulation at a lower level (e.g. sub-threshold) may still provide activation of the nerve associated with the targeted organ while evoking no corresponding muscle response or a response only visible with EMG. In some embodiments, this low level stimulation also does not

cause any paresthesia. This is advantageous as it allows for treatment of the condition by neurostimulation without otherwise causing patient discomfort, pain or undesired muscle responses.

FIG. 2B shows the nerves associated with the lower back section, in the lower lumbar cord region where the nerve bundles exit the spinal cord and travel through the sacral foramens of the sacrum. In some embodiments, the neurostimulation lead is advanced through the foramen until the neurostimulation electrodes are positioned at the anterior sacral nerve root, while the anchoring portion of the lead proximal of the stimulation electrodes are generally disposed dorsal of the sacral foramen through which the lead passes, so as to anchor the lead in position. FIG. 2C shows detail views of the nerves of the lumbosacral trunk and the sacral plexus, in particular, the S1-S5 nerves of the lower sacrum. The S3 sacral nerve is of particular interest for treatment of bladder related dysfunction, and in particular OAB.

FIG. 3A schematically illustrates an example of a fully implanted neurostimulation system 100 adapted for sacral nerve stimulation. Neurostimulation system 100 includes an IPG implanted in a lower back region and connected to a neurostimulation lead extending through the S3 foramen for stimulation of the S3 sacral nerve. The lead is anchored by a tined anchor portion 30 that maintains a position of a set of neurostimulation electrodes 40 along the targeted nerve, which in this example, is the anterior sacral nerve root S3 which innervates the bladder so as to provide therapy for various bladder related dysfunctions. While this embodiment is adapted for sacral nerve stimulation, it is appreciated that similar systems can be used in treating patients with, for example, chronic, severe, refractory neuropathic pain originating from peripheral nerves or various urinary dysfunctions or still further other indications. Implantable neurostimulation systems can be used to either stimulate a target peripheral nerve or the posterior epidural space of the spine.

Properties of the electrical pulses can be controlled via a controller of the implanted pulse generator. In some embodiments, these properties can include, for example, the frequency, amplitude, pattern, duration, or other aspects of the electrical pulses. These properties can include, for example, a voltage, a current, or the like. This control of the electrical pulses can include the creation of one or more electrical pulse programs, plans, or patterns, and in some embodiments, this can include the selection of one or more pre-existing electrical pulse programs, plans, or patterns. In the embodiment depicted in FIG. 3A, the implantable neurostimulation system 100 includes a controller in the IPG having one or more pulse programs, plans, or patterns that may be pre-programmed or created as discussed above. In some embodiments, these same properties associated with the IPG may be used in an EPG of a partly implanted trial system used before implantation of the permanent neurostimulation system 100.

FIG. 3B shows a schematic illustration of a trial neurostimulation system 200 utilizing an EPG patch 81 adhered to the skin of a patient, particularly to the abdomen of a patient, the EPG 80 being encased within the patch. In one aspect, the lead is hardwired to the EPG, while in another the lead is removably coupled to the EPG through a port or aperture in the top surface of the flexible patch 81. Excess lead can be secured by an additional adherent patch. In one aspect, the EPG patch is disposable such that the lead can be disconnected and used in a permanently implanted system without removing the distal end of the lead from the target location. Alternatively, the entire system can be disposable

and replaced with a permanent lead and IPG. When the lead of the trial system is implanted, an EMG obtained via the CP using one or more sensor patches can be used to ensure that the leads are placed at a location proximate to the target nerve or muscle, as discussed previously.

In some embodiments, the trial neurostimulation system utilizes an EPG 80 within an EPG patch 81 that is adhered to the skin of a patient and is coupled to the implanted neurostimulation lead 20 through a lead extension 22, which is coupled with the lead 20 through a connector 21. This extension and connector structure allows the lead to be extended so that the EPG patch can be placed on the abdomen and allows use of a lead having a length suitable for permanent implantation should the trial prove successful. This approach may utilize two percutaneous incisions, the connector provided in the first incision and the lead extensions extending through the second percutaneous incision, there being a short tunneling distance (e.g., about 10 cm) there between. This technique may also minimize movement of an implanted lead during conversion of the trial system to a permanently implanted system.

In one aspect, the EPG unit is wirelessly controlled by a patient remote and/or the CP in a similar or identical manner as the IPG of a permanently implanted system. The physician or patient may alter treatment provided by the EPG through use of such portable remotes or programmers and the treatments delivered are recorded on a memory of the programmer for use in determining a treatment suitable for use in a permanently implanted system. The CP can be used in lead placement, programming and/or stimulation control in each of the trial and permanent nerve stimulation systems. In addition, each nerve stimulation system allows the patient to control stimulation or monitor battery status with the patient remote. This configuration is advantageous as it allows for an almost seamless transition between the trial system and the permanent system. From the patient's viewpoint, the systems will operate in the same manner and be controlled in the same manner, such that the patient's subjective experience in using the trial system more closely matches what would be experienced in using the permanently implanted system. Thus, this configuration reduces any uncertainties the patient may have as to how the system will operate and be controlled such that the patient will be more likely to convert a trial system to a permanent system.

As shown in the detailed view of FIG. 3B, the EPG 80 is encased within a flexible laminated patch 81, which include an aperture or port through which the EPG 80 is connected to the lead extension 22. The patch may further an "on/off" button 83 with a molded tactile detail to allow the patient to turn the EPG on and/or off through the outside surface of the adherent patch 81. The underside of the patch 81 is covered with a skin-compatible adhesive 82 for continuous adhesion to a patient for the duration of the trial period. For example, a breathable strip having skin-compatible adhesive 82 would allow the EPG 80 to remain attached to the patient continuously during the trial, which may last over a week, typically two weeks to four weeks, or even longer.

FIG. 4 illustrates an example neurostimulation system 100 that is fully implantable and adapted for sacral nerve stimulation treatment. The implantable system 100 includes an IPG 10 that is coupled to a neurostimulation lead 20 that includes a group of neurostimulation electrodes 40 at a distal end of the lead. The lead includes a lead anchor portion 30 with a series of tines extending radially outward so as to anchor the lead and maintain a position of the neurostimulation lead 20 after implantation. The lead 20 may further include one or more radiopaque markers 25 to assist in

locating and positioning the lead using visualization techniques such as fluoroscopy. In some embodiments, the IPG provides monopolar or bipolar electrical pulses that are delivered to the targeted nerves through one or more neurostimulation electrodes. In sacral nerve stimulation, the lead is typically implanted through the S3 foramen as described herein.

In one aspect, the IPG is rechargeable wirelessly through conductive coupling by use of a charging device **50** (CD), which is a portable device powered by a rechargeable battery to allow patient mobility while charging. The CD is used for transcutaneous charging of the IPG through RF induction. The CD can either be patched to the patient's skin using an adhesive or can be held in place using a belt **53** or by an adhesive patch **52**, such as shown in the schematic of FIG. **1**. The CD may be charged by plugging the CD directly into an outlet or by placing the CD in a charging dock or station **51** that connects to an AC wall outlet or other power source.

The system may further include a patient remote **70** and CP **60**, each configured to wirelessly communicate with the implanted IPG, or with the EPG during a trial, as shown in the schematic of the nerve stimulation system in FIG. **1**. The CP **60** may be a tablet computer used by the clinician to program the IPG and the EPG. The device also has the capability to record stimulation-induced electromyograms (EMGs) to facilitate lead placement, programming, and/or re-programming. The patient remote may be a battery-operated, portable device that utilizes radio-frequency (RF) signals to communicate with the EPG and IPG and allows the patient to adjust the stimulation levels, check the status of the IPG battery level, and/or to turn the stimulation on or off.

FIG. **5A-5C** show detail views of the IPG and its internal components. In some embodiments, the pulse generator can generate one or more non-ablative electrical pulses that are delivered to a nerve to control pain or cause some other desired effect, for example to inhibit, prevent, or disrupt neural activity for the treatment of OAB or bladder related dysfunction. In some applications, the pulses having a pulse amplitude in a range between 0 mA to 1,000 mA, 0 mA to 100 mA, 0 mA to 50 mA, 0 mA to 25 mA, and/or any other or intermediate range of amplitudes may be used. One or more of the pulse generators can include a processor and/or memory adapted to provide instructions to and receive information from the other components of the implantable neurostimulation system. The processor can include a microprocessor, such as a commercially available microprocessor from Intel® or Advanced Micro Devices, Inc.®, or the like. An IPG may include an energy storage feature, such as one or more capacitors, one or more batteries, and typically includes a wireless charging unit.

One or more properties of the electrical pulses can be controlled via a controller of the IPG or EPG. In some embodiments, these properties can include, for example, the frequency, amplitude, pattern, duration, or other aspects of the timing and magnitude of the electrical pulses. These properties can further include, for example, a voltage, a current, or the like. This control of the electrical pulses can include the creation of one or more electrical pulse programs, plans, or patterns, and in some embodiments, this can include the selection of one or more pre-existing electrical pulse programs, plans, or patterns. In one aspect, the IPG **100** includes a controller having one or more pulse programs, plans, or patterns that may be created and/or pre-programmed. In some embodiments, the IPG can be programmed to vary stimulation parameters including pulse amplitude in a range from 0 mA to 10 mA, pulse width in

a range from 50 μ s to 500 μ s, pulse frequency in a range from 5 Hz to 250 Hz, stimulation modes (e.g., continuous or cycling), and electrode configuration (e.g., anode, cathode, or off), to achieve the optimal therapeutic outcome specific to the patient. In particular, this allows for an optimal setting to be determined for each patient even though each parameter may vary from person to person.

As shown in FIGS. **5A-5B**, the IPG may include a header portion **11** at one end and a ceramic portion **14** at the opposite end. The header portion **11** houses a feed through assembly **12** and connector stack **13**, while the ceramic case portion **14** houses an antennae assembly **16** to facilitate wireless communication with the clinician program, the patient remote, and/or a charging coil to facilitate wireless charging with the CD. The remainder of the IPG is covered with a titanium case portion **17**, which encases the printed circuit board, memory and controller components that facilitate the electrical pulse programs described above. In the example shown in FIG. **5C**, the header portion of the IPG includes a four-pin feed-through assembly **12** that couples with the connector stack **13** in which the proximal end of the lead is coupled. The four pins correspond to the four electrodes of the neurostimulation lead. In some embodiments, a Balseal® connector block is electrically connected to four platinum/iridium alloy feed-through pins which are brazed to an alumina ceramic insulator plate along with a titanium alloy flange. This feed-through assembly is laser seam welded to a titanium-ceramic brazed case to form a complete hermetic housing for the electronics.

In some embodiment, such as that shown in FIG. **5A**, the ceramic and titanium brazed case is utilized on one end of the IPG where the ferrite coil and PCB antenna assemblies are positioned. A reliable hermetic seal is provided via a ceramic-to-metal brazing technique. The zirconia ceramic may comprise a 3Y-TZP (3 mol percent Ytria-stabilized tetragonal Zirconia Polycrystals) ceramic, which has a high flexural strength and impact resistance and has been commercially utilized in a number of implantable medical technologies. It will be appreciated, however, that other ceramics or other suitable materials may be used for construction of the IPG.

In one aspect, utilization of ceramic material provides an efficient, radio-frequency-transparent window for wireless communication with the external patient remote and clinician's programmer as the communication antenna is housed inside the hermetic ceramic case. This ceramic window has further facilitated miniaturization of the implant while maintaining an efficient, radio-frequency-transparent window for long term and reliable wireless communication between the IPG and external controllers, such as the patient remote and CP. The IPG's wireless communication is generally stable over the lifetime of the device, unlike prior art products where the communication antenna is placed in the header outside the hermetic case. The communication reliability of such prior art devices tends to degrade due to the change in dielectric constant of the header material in the human body over time.

In another aspect, the ferrite core is part of the charging coil assembly **15**, shown in FIG. **5B**, which is positioned inside the ceramic case **14**. The ferrite core concentrates the magnetic field flux through the ceramic case as opposed to the metallic case portion **17**. This configuration maximizes coupling efficiency, which reduces the required magnetic field and in turn reduces device heating during charging. In particular, because the magnetic field flux is oriented in a direction perpendicular to the smallest metallic cross section area, heating during charging is minimized. This configura-

ration also allows the IPG to be effectively charged at depth of 3 cm with the CD, when positioned on a skin surface of the patient near the IPG and reduces re-charging time.

In one aspect, the CP 60 is used to program the IPG/EPG according to various stimulation modes, which can be determined by the CP or selected by the physician using the CP. In some embodiments, the IPG/EPG may be configured with two stimulation modes: continuous mode and cycling mode. The cycling mode saves energy in comparison to the continuous mode, thereby extending the recharge interval of the battery and lifetime of the device. The cycling mode may also help reduce the risk of neural adaptation for some patients. Neural adaptation is a change over time in the responsiveness of the neural system to a constant stimulus. Thus, cycling mode may also mitigate neural adaptation so to provide longer-term therapeutic benefit. FIG. 6A shows an example of stimulation in a cycling mode, in which the duty cycle is the stimulation on time over the stimulation-on time plus the stimulation-off time. In some embodiments, the IPG/EPG is configured with a ramping feature, such as shown in the example of FIG. 6B. In these embodiments, the stimulation signal is ramped up and/or down between the stimulation-on and stimulation-off levels. This feature helps reduce the sudden “jolting” or “shocking” sensation that some patients might experience when the stimulation is initially turned on or at the cycle-on phase during the cycling mode. This feature is particularly of benefit for patients who need relative high stimulation settings and/or for patients who are sensitive to electrical stimulation.

To activate an axon of a nerve fiber, one needs to apply an electric field outside of the axon to create a voltage gradient across its membrane. This can be achieved by pumping charge between the electrodes of a stimulator. Action potentials, which transmit information through the nervous system, are generated when the outside of the nerve is depolarized to a certain threshold, which is determined by the amount of current delivered. To generate continuous action potentials in the axon, this extracellular gradient threshold needs to be reached with the delivery of each stimulation pulse.

In conventional systems, a constant voltage power source is able to maintain the output voltage of the electrodes, so that enough current is delivered to activate the axon at initial implantation. However, during the first several weeks following implantation, tissue encapsulation around electrodes occurs, which results in an impedance (tissue resistance) increase. According to the ohms' law ($I=V/R$ where I is the current, V the voltage and R the tissue impedance of the electrode pair), current delivered by a constant voltage stimulator will therefore decrease, generating a smaller gradient around the nerve. When the impedance reaches a certain value, extracellular depolarization will go down below the threshold value, so that no more action potential can be generated in the axon. Patients will need to adjust the voltage of their system to re-adjust the current, and restore the efficacy of the therapy.

In contrast, embodiments of the present invention utilize a constant current power source. In one aspect, the system uses feedback to adjust the voltage in such a way that the current is maintained regardless of what happens to the impedance (until one hits the compliance limit of the device), so that the gradient field around the nerve is maintained overtime. Using a constant current stimulator keeps delivering the same current that is initially selected regardless the impedance change, for a maintained therapeutic efficacy.

FIG. 7 schematically illustrates a block diagram of the configuration of the CP 60 and associated interfaces and internal components. As described above, CP 60 is typically a tablet computer with software that runs on a standard operating system. The CP 60 includes a communication module, a stimulation module and an EMG sensing module. The communication module communicates with the IPG and/or EPG in the medical implant communication service frequency band for programming the IPG and/or EPG. While this configuration reflects a portable user interface display device, such as a tablet computer, it is appreciated that the CP may be incorporated into various other types of computing devices, such as a laptop, desktop computer, or a standalone terminal for use in a medical facility.

D. Workflows for Lead Placement, Programming and Reprogramming with CP

FIGS. 8A1-8A3 and 8B illustrate schematics of the workflow used in lead placement and programming of the neurostimulation system using a CP with EMG assist, in accordance with aspects of the invention. FIG. 8A1-8A3 schematically illustrates a detailed overview of the use of a CP having a graphical user interface for lead placement and subsequent programming, which may include initial programming and reprogramming. FIG. 8B illustrates a CP graphical user interface screen representation schematic of workflow that includes the various setups and connections associated with each step.

III. Neurostimulation Lead Placement with EMG

Placement of the neurostimulation lead requires localization of the targeted nerve and subsequent positioning of the neurostimulation lead at the target location. Various ancillary components are used for localization of the target nerve and subsequent implantation of the lead and IPG. Such components include a foramen needle and a stylet, a directional guide, dilator and an introducer sheath, straight or curved tip stylet (inserted in tined leads), tunneling tools (a bendable tunneling rod with sharp tip on one end and a handle on the other with a transparent tubing over the tunneling rod) and often an over-the-shelf torque wrench. The foramen needle and stylet are used for locating the correct sacral foramen for implant lead and subsequent acute stimulation testing. The physician locates the targeted nerve by inserting a foramen needle and energizing a portion of needle until a neuromuscular response is observed that is indicative of neurostimulation in the target area (see Table 1 above). After the target nerve is successfully located, the direction guide, introducer and dilator are used to prepare a path along which the lead can be implanted. The directional guide is a metal rod that holds the position in the sacral foramen determined with the foramen needle for subsequent placement of the introducer sheath and dilator. The introducer sheath and dilator is a tool that increases the diameter of the hole through the foramen to allow introduction of the permanent lead. The lead stylet is a stiff wire that is inserted into the lead to increase its stiffness during lead placement and may be configured with a straight or curved tip. The torque wrench is a small wrench used to tighten the set screw that locks the lead into the IPG. The tunneling tool is a stiff, sharp device that creates a subcutaneous tunnel, allowing the lead to be placed along a path under the skin. While such approaches have sufficed for many conventional treatments, such approaches often lack resolution and may result in sub-optimal lead placement, which may unnecessarily complicate subsequent programming and result in unfavorable patient outcomes. Thus, an approach that provides more accurate and robust neural localization while improving ease of use by the physician and the patient.

A. EMG Assisted System Setup for Neural Localization and Lead Placement

In one aspect, the system utilizes EMG to improve the accuracy and resolution of neural localization with the foramen needle as well as to improve consistency and ease of performing each of neural localization and lead placement, as well as subsequent programming of the implanted neurostimulation system. In certain aspects of the invention, the system setups aim to use standard EMG recording techniques to create a unique approach to implanting a lead near the third sacral nerve and subsequent programming of electrical stimulation of the nerve. Such an approach is made feasible by integration of EMG recording, display and analysis with the CP, which is operatively coupled with the neurostimulation lead and used during lead placement and subsequent programming. Another advantageous aspect of this approach is that the use of proportional increases in stimulation amplitude during test stimulation and programming reduces the time required for these activities, as well as improve the ease with which the procedures can be conducted. In addition, recording of motor and sensory responses and stimulation amplitude thresholds directly into the CP during lead placement and conversion of these responses into feedback on the quality of lead placement and programming recommendations. Another advantageous aspect of this EMG assisted approach is that measurement and analysis of only one neuromuscular response, preferably the “big toe response,” can be used as an indicator of appropriate stimulation amplitude for effective treatment during programming of the neurostimulation system. In another aspect, automation of these aspects within the CP can further reduce the duration and complexity of the procedure and improve consistency of outcomes. For example, automation of electrode threshold determinations based on EMG responses can provide rapid feedback during lead placement and to identify optimal programming parameters.

FIG. 9A illustrates a system setup for neural localization and lead placement using EMG response, as described above. As can be seen, several cable sets are connected to the CP 60. The stimulation cable set consists of one stimulation mini-clip 3 and one ground patch 5. It is used with a foramen needle 1 to locate the sacral nerve and verify the integrity of the nerve via test stimulation. Another stimulation cable set with four stimulation channels 2 is used to verify the lead position with a tined stimulation lead 20 during the staged trial. Both cable sets are sterilizable as they will be in the sterile field. A total of five over-the-shelf sensing electrode patches 4 (e.g., two sensing electrode pairs for each sensing spot and one common ground patch) are provided for EMG sensing at two different muscle groups (e.g., perineal musculature and big toe) simultaneously during the lead placement procedure. This provides the clinician with a convenient all-in-one setup via the EMG integrated CP. Typically, only one electrode set (e.g., two sensing electrodes and one ground patch) is needed for detecting an EMG signal on the big toe during an initial electrode configuration and/or re-programming session. Placement of the EMG patches on the patient for detection of an EMG waveform are shown in FIGS. 9C-D, which illustrate patch placement for detection of big toe response and anal bellow response, respectively.

FIG. 9B illustrates example EMG patch/surface electrodes that can be adhered to the skin of the patient to obtain EMG recordings of a desired neuromuscular response. EMG recordings are obtained from a three-electrode configuration that includes a positive reference, a negative reference and a ground, typically each being provided on a surface patch

adhered to the skin of the patient. Alternatives to surface patches include needle electrodes and anal sponge electrodes. In one aspect, wireless EMG patches may be used to further improve the ease of use and patient comfort. In some embodiments, the EPG can be used as the stimulator within a fully wireless system setup. The EMG sensors are placed on the patient in a manner so as to record neuromuscular responses associated with a desired muscle movement. The key responses indicative of sacral nerve stimulation are the “big toe response” and the “anal bellows.” The big toe response is the plantar flexion of the big toe. By placing the EMG sensor electrode patches on the flexor hallucis brevis (the primary target) or alternatively on the tendon of the flexor hallucis longus, such as shown in FIG. 9C, the system can record the EMG of the big toe response. The user may include a test stimulation of the medial plantar nerve to verify placement of big toe EMG electrodes and test nerve conduction. The “anal bellows” response is the tightening of the levators or pulling in of the pelvic floor. By placing the EMG sensor electrode patches on the levator ani muscle (both electrodes on one side) or alternatively on the levator ani muscles (one electrode on each side of the anus), see FIG. 9D, the system can record the EMG of the anal bellows response.

In one aspect, the EMG signal is used to evaluate placement quality and programming quality based on stimulation amplitude to evoke a response. The EMG responses are measured based on one of several approaches for quantifying the compound muscle action potential (CMAP). Referring to the EMG waveform shown in FIG. 9E, the “peak” is the maximum value of the positive peak of the CMAP, “peak-to-peak” is the value from the maximum peak to the minimum peak of the CMAP, the “root mean square (RMS)” is defined as the time windowed average of the square root of the raw EMG squared. An example of raw data and the associated root mean square is shown in FIG. 9F. In some embodiments, the user will verify an EMG response by observation of the response. In other embodiments, stimulation automatically increases until an EMG response is observed.

B. Neural Localization with Foramen Needle

In conventional approaches, the foramen needle is positioned in an area adjacent the targeted nerve and energized until the desired muscle response is observed that is indicative of the targeted nerve being stimulated. A lead with multiple electrodes is inserted at approximately the same location as the foramen needle under the assumption that one or more of the electrodes will be in a position suitable for stimulating the targeted nerve. One of the drawbacks associated with this approach is that the position of the lead may differ slightly from the position of the foramen needle. In addition, since the foramen needle identifies a particular point location of the targeted nerve and the neurostimulation electrodes are disposed along a length of the lead, often the lead may be misaligned. For example, after successfully locating the target nerve with a foramen needle and inserting the neurostimulation lead, the lead may intersect the point located with the foramen needle but extend transverse or askew of the target nerve such that neurostimulation electrodes more distal and proximal of the intersecting point do not provide effective neurostimulation of the target nerve when energized, thereby limiting the neurostimulation programs available, which may lead to sub-optimal patient outcomes. Thus, while the foramen needle is effective in locating the target nerve at a particular point, often it does not provide enough resolution to ensure that the neurostimu-

lation lead is properly positioned and aligned with the target nerve along the entire length on which the neurostimulation electrodes are disposed.

In accordance with aspects of the present invention, the recorded EMG is used to facilitate neural localization with a foramen needle. Typically, a foramen needle includes a discrete electrode that is stimulated until a desired neuromuscular response is observed. In one aspect, the stimulation level is increased until a desired EMG response (e.g. anal bellows and/or big toe) is recorded, at which point the associated amplitude is recorded as well, typically at a constant current. The user may increase the stimulation level in desired increments or the system may automatically increase the stimulation until the EMG response is recorded.

As shown in FIG. 9G, the graphical user interface display of the CP 60 allows the user to monitor the EMG responses and associated amplitudes. The CP 60 interface includes EMG waveform displays 61 are used to monitor a desired neuromuscular response, an Amplitude display 66 and an Electrode Status Indicator 64, which may include a representation of the foramen needle during neural localization. The waveform displays 61 include an Anal Bellow EMG display 62 and a Big Toe EMG displays 63. The amplitude in conjunction with the recorded EMG response can be used to identify when the electrode of the foramen needle is at the targeted nerve. An amplitude greater than a desired range may indicate that the location of the electrode is marginal or unsuitable for use as a cathode in delivering a neurostimulation treatment.

In some embodiments, the display provides feedback to the user (e.g. color coding) as to whether the foramen needle is at the targeted nerve based on the EMG and amplitude measurements. For example, the tip of the foramen representation may be green to indicate a "good" position: (<2 mA); yellow may indicate an "ok" position (2-4 mA) and red may indicate a "bad" position (>4 mA). In some embodiments, the system is configured such that amplitude adjustment is performed in auto-adjusting increments. In one example, from 0-1 mA, step-size is 0.05 mA; from 1-2 mA, step-size is 0.1 mA; from 2 mA-3 mA, step-size is 0.2 mA; and from 2 mA+, step-size is 0.25 mA. In some embodiments, the system may include an option to turn off auto-adjusting increments and use fixed increments, such as fixed increments of 0.05 or 0.1 mA.

C. Lead Placement with EMG

After neural localization is complete, the neurostimulation lead is advanced to the target location identified during neural localization. Typically, a neurostimulation lead include multiple electrodes along a distal portion of the lead, as can be seen in FIG. 4, such that there are various differing positions along which the lead can be placed at or near the target location. For example, as shown in FIGS. 10 and 12A-12B, the lead can be advanced "too deep" beyond the targeted nerve, can be placed "too shallow" or can be tilted or angled such that the distal or proximal electrodes are spaced too far away from the target nerve. The neurostimulation lead can be re-positioned along various differing paths within the three-dimensional space of the implantation site to an optimal location and alignment by advancing or retracting the lead along the insertion axis and/or steering the lead in a lateral direction from the insertion axis as needed. While it is desirable for all four electrodes to be in an optimal location, three out of four electrodes being in acceptable proximity to the target nerve to deliver neurostimulation therapy is generally acceptable. Determining an actual location of the lead, however, can be difficult and time-consuming using conventional methods of manually

adjusting the stimulation on each electrode separately and relying on observation of the muscle responses after each stimulation. Fluoroscopy is an often used tool to verify lead position against anatomical landmarks, however, this approach is not very effective since nerves are not visible under fluoroscopy.

In one aspect, the system provides improved lead placement by determining lead position of a multi-electrode lead relative the target nerve with EMG using an electrode sweeping process. This approach allows for fine tuning of lead placement. This feature utilizes a four-channel connecting cable so as to allow the system to energize each electrode in rapid succession without requiring separate attachment and detachment on each electrode with a J-clip or alligator slip, such as is used in convention methods. This aspect is advantageous since utilization of a J-clip or alligator clip to make contacts to tightly pitched electrode is difficult and time consuming and could potentially result in movement of the lead during testing.

In the sweeping process, the system identifies a principal electrode. This may be a default selection by the system or selected by the physician using the CP. The stimulation of the principal electrode is adjusted until an adequate motor response with a maximum amplitude CMAP is obtained at which point the stimulation level or amplitude is recorded. The system then sweeps through all the remaining electrodes of the lead with the same stimulation level and records the EMG responses from each electrode. Typically, the sweeping process is performed rapidly. For example each contact can be stimulated individually at the same stimulation level for 1 second such that the entire sweeping cycle can be conducted in about 4-5 seconds for a four-electrode lead. The system can determine responses for each electrode that can be used to indicate the relative distances of each electrode from the target nerve, which may also be recorded for subsequent use in programming of the EPG or IPG. There are several options as to how this sweeping process can be used to facilitate fine tuning of lead placement, including the following two options.

Option 1:

In one approach, the EMG response value for each electrode can be indicated on a graphical user interface display of the clinician programmer. For example, the response value can be indicated by color coding the electrodes on the display (see FIG. 14B) or by bars or boxes displayed next to each electrode on the Electrode Status Indicator 64 (see FIG. 15A). These indicators readily communicate the robustness of the EMG response achieved at each electrode to the clinician. In one aspect, each electrode may be assigned an R-value, where the R-value is a unit-less number, derived from each electrode's EMG peak CMAP amplitude recorded during the sweeping process, and normalized relative to that of the principal electrode selected by the clinician. In some embodiments, an R-value>0.5 is deemed a "good" location (e.g. color coded green; R-value of 1 or higher is preferable); an electrode with an R-value that is $0.25 < r < 0.5$ is deemed "not ideal" (e.g. color coded yellow); and an electrode with an R-value that is $r < 0.25$ is deemed not acceptable (e.g. color coded red).

Option 2:

In another approach, the response value is illustrated in terms of the distance to the target nerve determined based on the relative response value of each electrode. In one aspect, the R-values may be converted to relative distance which allows for ready interpretation of a relative position of the electrode to the target nerve. Examples of these R-value and

distance curves in regard to differing positions of the leads are described in FIGS. 10-13F as follows.

FIG. 10 illustrates initial placement of the neurostimulation lead 20 along the path, the lead 20 including four neurostimulation electrodes 40, electrode #0-3, from electrode #0, the distal most electrode to electrode #3, the proximal most electrode. In one aspect, the “optimal lead position” for neurostimulation treatment is one in which each of the neurostimulation electrodes 40 are adjacent the targeted nerve (e.g. S3 sacral nerve) along the electrode portion 40. If the lead is not advanced far enough, the lead position is “too shallow” such that only the more proximal electrodes (e.g. 0, 1) are adjacent the targeted nerve. If the lead is advanced too far, the lead position is “too deep” such that only the more proximal electrodes (e.g. 2, 3) are adjacent the targeted nerve and the more distal electrodes have been advanced beyond the target location.

The axial position of the lead relative to the target nerve can be reflected using the R-values for each electrode obtained during sweeping. If the lead is too shallow, the R-value curves obtained may resemble FIG. 11A if the R-values were keyed off of electrode #3, the most proximal electrode. This curve is converted to the distance curve shown in FIG. 11B, which indicates that electrodes #3 and #2 are unacceptably far from the target nerve. In response to this curve, in some cases, combined with fluoroscopy images (showing the relative position of lead and anatomic landmarks), the physician may determine and/or the system may suggest to the physician, such as by indicator on the CP, to insert the lead deeper. The sweeping process can be repeated and new R-value and distance curves obtained until distance curves indicate a more optimal position of the lead, such as that shown in FIG. 11C for example. If the lead is positioned “too deep”, the R-value curves obtained may resemble that in FIG. 11D if the R-values were keyed off of electrode #3. The R-value curve converts to the distance curve shown in FIG. 11E, which indicates that electrodes #0 and #1 are unacceptably far from the target nerve. In response to this curve, in some cases, combined with fluoroscopy images (showing the relative position of lead and anatomic landmarks), the physician may determine and/or the system may suggest to the physician, such as by indicator on the CP, to pull the lead back. The sweeping process can then be repeated and new R-value and distance curves obtained until distance curves indicate a more optimal position of the lead, such as that shown in FIG. 11F for example.

If the lead is too shallow, the R-value curves obtained may resemble FIG. 11G if the R-values were keyed off of electrode #0, the most distal electrode. This curve is converted to the distance curve shown in FIG. 11H, which indicates that electrodes #3 and #2 are unacceptably far from the target nerve. In response to this curve, in some cases, combined with fluoroscopy images (showing the relative position of lead and anatomic landmarks), the physician may determine and/or the system may suggest to the physician, such as by indicator on the CP, to insert the lead deeper. The sweeping process can be repeated and new R-value and distance curves obtained until distance curves indicate a more optimal position of the lead, such as that shown in FIG. 11I for example. If the lead is positioned “too deep”, the R-value curves obtained may resemble that in FIG. 11J if the R-values were keyed off of electrode #0. The R-value curve converts to the distance curve shown in FIG. 11K, which indicates that electrodes #2 and #3 are unacceptably close from the target nerve. In response to this curve, in some cases, combined with fluoroscopy images (showing the relative position of lead and anatomic landmarks), the phy-

sician may determine and/or the system may suggest to the physician, such as by indicator on the CP, to pull the lead back. The sweeping process can then be repeated and new R-value and distance curves obtained until distance curves indicate a more optimal position of the lead, such as that shown in FIG. 11L for example. Generally, the shape of the curves FIGS. 11A-L provide a visual representation that aid in optimal lead placement. Optimal lead placement comprises R-values in a similar range and/or robust EMG responses at reasonable stimulation amplitudes. For example, similar R-values but low EMG responses at high stimulation amplitudes alert the clinician that the lead needs to be re-positioned closer to the target nerve region. The combination of R-values, trial and error, and fluoroscopic imaging aid in optimal lead positioning, such as axial and/or lateral adjustments of the lead.

In another aspect, the lateral displacement of the lead relative to the target nerve due to tilting or angling can be reflected using the R-values obtained during the sweeping process. For example, FIG. 12A illustrates a lead 20 in a position in which the distal end is skewed away from the targeted nerve, the S3 sacral nerve, and FIG. 12B illustrates a lead 20 in which the distal electrode portion is “tilted in” toward the target nerve. In the scenario shown in FIG. 12A, if the electrode measurements are keyed off electrode #3, the most proximal electrode, the R-value curves obtained may resemble that shown in FIG. 13A. This R-value curve converts to the distance curve shown in FIG. 13B, which indicates that electrode #0 is laterally displaced too far from the target nerve. In response to this curve, in combination with fluoroscopy information, the physician may determine and/or the system can provide an indicator of a suggestion to steer the distal portion of the lead nearer to the targeted nerve. The sweeping process is repeated and new R-values and distance curves obtained and the process is repeated until the curves resemble those shown in FIG. 13C, which is more indicative of an optimum alignment in which each of the electrodes 0-4 is suitably near the target nerve. In the scenario shown in FIG. 12B, if the electrode measurements are keyed off electrode #0, the most distal electrode, the R-value curve obtained may resemble that shown in FIG. 13D. This curve converts to the distance curve shown in FIG. 13E, which indicates that electrode #3 is laterally displaced too far from the target nerve. In response to this curve in combination with fluoroscopy information, the physician may determine and/or the system can provide an indicator of a suggestion to steer the distal portion of the lead nearer to the targeted nerve. The sweeping process is repeated and new R-values and distance curves obtained until the curves resemble those shown in FIG. 13F, which is more indicative of an optimum alignment in which each of the electrodes 0-4 is suitably near the target nerve.

In some embodiments, the R-value and/or distance curves may be determined by the system and used to communicate a suggestion to the clinician, such as with the CP, as to whether the lead should be advanced, retracted or steered. In other embodiments, the R-values and/or the associated curves may be displayed on a graphical user interface of the CP so as to provide a visual indicator of the robustness of each electrode and/or its relative location. In one aspect, a suitable lead position is one in which at least three of the four electrodes are disposed adjacent to and along the targeted nerve. Due to the unique shapes of nerve structures, an optimal lead position in which all electrodes are adjacent the target nerve may not always be readily achievable.

FIGS. 14A-14B illustrate a graphical user interface of the CP 60 during initial lead placement procedure, in accor-

dance with aspects of the invention. The CP 60 interface can include EMG waveform displays 61 used to monitor a desired neuromuscular response, an Amplitude display 66 and an Electrode Status Indicator 64, which during lead placement includes a representation of the electrode portion of the lead 20. In this procedure, the EMG signal is used to evaluate placement quality based on stimulation amplitude to evoke a response. In some embodiments, the user selects the amplitude and presses “stimulate,” after which each electrode is stimulated for one second. The user determines if the response amplitudes are acceptable. In other embodiments, the system automatically increases until a self-determined level is reached or until a pre-determined EMG response is recorded. In some embodiments, amplitude adjustment can be done in auto-adjusting increments, as described previously. The system may provide a suggestion as to a direction to move the lead if the responses are unacceptable. As shown in FIG. 14A, the responsiveness of each electrode may be graphically represented, for example by bars or boxes to the right of each electrode in the graphical representation of the lead in the Electrode Status Indicator 64. In this example, boxes to right of each contact represent the EMG value (e.g., peak value) for that contact as follows: open square (<50 uV), 1 closed square (50-100 uV), 2 closed squares (100-150 uV), and 3 closed squares (150+uV). A visual indicator that the more distal electrodes (electrode #0,1) have sub-optimal EMG peak values, such as shown in FIG. 14A, may communicate to the clinician that the lead needs to be pulled back proximally until at least three of the four electrodes, preferably all electrodes, have acceptable EMG peak values (e.g. 3 closed square at 150+ uV).

FIGS. 15A-15M illustrate the graphical user interface display of the clinician program during another lead placement procedure, in accordance with the invention. The four channel lead and stimulation cables are attached to a CP with a graphical user interface to facilitate lead positioning, electrode characterization and neurostimulation programming. As shown in FIG. 15A, the graphical user interface of the CP 60 includes EMG waveform displays 61, electrode status display 64 and electrode threshold display 66. The EMG waveform display 61 includes two waveform displays, an Anal Bellows EMG display 62, which is coupled with EMG 1 patch, and a Big Toe EMG display 63 coupled with EMG 2 patches adhered on the patient’s foot. The electrode status display 64 can be configured to display which electrode is being energized along with a status of the electrode (e.g. suitability for neurostimulation, amplitude threshold within pre-determined limits), and can further allow selection of an electrode by use of an onscreen selector or cursor, as shown in FIG. 15B. The threshold display 66 displays the amplitudes of the selected electrode.

After selection of a principal electrode, the CP performs a test stimulation on the 4-channel lead, which is typically a quick check across all electrodes of the lead (e.g., sweep). In one aspect, the CP records the EMG waveform displays 62 and 63 and the amplitude threshold reading for each selected electrode during this test stimulation. From this test stimulation, the CP 60 may display the suitability of each electrode for neurostimulation in the electrode status display 64 by a color coding or other suitable indicator. For example, in the electrode status display 64 in FIG. 15C, the electrode icons to the left of each electrode can be color coded in differing colors, for example electrodes 0, 1 can be coded as “green,” electrode 2 coded as “orange,” and electrode 3 coded as “red” based on based on its threshold and EMG response, green indicating that the electrode is suitable for

use in neurostimulation, orange indicating that the electrode is marginal for use in neurostimulation and red indicating that the electrode is not suitable for use as a cathode in neurostimulation. The electrode may be marginal or unsuitable for use as a cathode based on either or both of the amplitude threshold being too high or based on lack of response in the EMG. FIG. 15C may communicate to the clinician that the lead needs to be advanced distally until at least three of the four electrodes have green indications to denote optimal positioning. After initial lead placement, the amplitude thresholds for each electrode may be determined upon selection of “Define Thresholds” by the user, as shown in FIG. 15D.

D. Electrode Threshold Determination/Validation of Lead Placement

As shown in FIG. 15E, the CP can validate lead placement by testing for stimulation thresholds for each electrode of the four channel lead. The CP increases the stimulation level of the selected electrode and records the magnitude of the EMG response, which appears in the EMG waveform displays 61 on the graphical user interface of the CP 60 (see line on each waveform in FIG. 15F). The stimulation is increased until a pre-determined or desired EMG response threshold is reached, at which point the amplitude is recorded and displayed on the electrode status display 64 next to the subject electrode, as shown in FIG. 15F. Optionally, the response for each electrode is characterized at this time and recorded for use in subsequent programming. The above process is repeated for each electrode. If the threshold amplitude is outside a suitable range of amplitude thresholds, the amplitude may be designated as marginal or unsuitable for use as a cathode in neurostimulation. Designations may be made by visual indicators, such as color coding (e.g. green, orange, red) to indicate suitability of the selected electrode for use as a cathode in a neurostimulation treatment, as shown in FIG. 15I, which shows electrodes #0 and #1 as green, electrode #2 as orange and electrode #3 as red.

In one aspect, the CP 60 connects to the EPG/IPG and establishes communication, which may be indicated on the graphical user interface as shown in FIG. 15J. The CP can obtain and review EPG/IPG device info and record the stimulation levels on the EPG/IPG and/or associate the EPG/IPG with the recorded stimulation levels, as shown in FIG. 15K. The graphical user interface may include a Threshold Detail Display 65 that displays a summary of EMG motor responses, as well as recorded sensory responses and amplitude thresholds, as shown in FIG. 15L.

In order to confirm correct lead placement, it is desirable for the physician to confirm that the patient has both adequate motor and sensory responses before transitioning the patient into the staged trial phase or implanting the permanent IPG. However, sensory response is a subjective evaluation and may not always be available, such as when the patient is under general anesthesia. Experiments have shown that demonstrating appropriate motor responses is advantageous for accurate placement, even if sensory responses are available. As discussed above, EMG is a tool which records electrical activity of skeletal muscles. This sensing feature provides an objective criterion for the clinician to determine if the sacral nerve stimulation results in adequate motor response rather than relying solely on subjective sensory criteria. EMG can be used not only to verify optimal lead position during lead placement, but also to provide a standardized and more accurate approach to determine electrode thresholds, which in turn provides quan-

titative information supporting electrode selection for subsequent determinations of electrode recommendation and programming, discussed in further detail below. Using EMG to verify activation of motor responses can further improve the lead placement performance of less experienced operators and allow such physicians to perform lead placement with confidence and greater accuracy. Advantageously, as the positioning and programming functionality are integrated in many embodiments of the clinician programmer, at least some of the validation thresholds may be correlated to the subsequent stimulation programming, so that (for example) positioning is validated for a particular program-

ming protocol to be used with that patient. Regardless, stimulation programming protocols may employ EMG data obtained during lead positioning or validation to more efficiently derive suitable neurostimulation treatment parameters for that patient.

While the above illustrates an example method of integrating the CP 60 with EMG measurements to assist in placement of the lead it is appreciated that various other aspects and features may be used in accordance with aspects of the invention. The following Table 2 illustrates various features of EMG enhanced lead placement used in a various devices as well as various other alternative features.

TABLE 2

EMG-enhanced Lead Placement				
Step	CP Device		Alternate CP Device	
	Use of EMG	User feedback	Use of EMG	User feedback
General	Patch/surface EMG recording from bellows (perineal musculature) and big toe Display individual CMAP responses Visual bar used to indicate maximum CMAP response	Visual response, including indicator of max response amplitude	Patch/surface EMG recording from bellows (perineal musculature) and big toe Tool for automating the determination of stimulation thresholds and evaluation of lead placement	Visual response, including indicator of max response amplitude
Foramen needle placement	EMG responses displayed during stimulation	Color-coded qualitative feedback of needle placement, based on stimulation amplitude Represents relative proximity to the sacral nerve	Stimulation increases automatically until an EMG response is evoked Increases rapidly until initial response is seen Increases slowly until maximum response is seen User has option to push button to stop stimulation at any time	Color-coded qualitative feedback of needle placement, based on stimulation amplitude Represents relative proximity to the sacral nerve
Initial lead placement	EMG responses displayed Calculate maximum EMG response for each contact at a given stimulation amplitude, then normalize value as % of response from reference contact	Visual feedback that represents relative distance of each contact from the target nerve, based on relative maximum EMG response values - - triggers off "reference contact"	(step is collapsed with "contact characterization")	(step is collapsed with "contact characterization")
Contact characterization	EMG responses displayed during stimulation	Color-coded qualitative feedback on contact based on stimulation amplitude and, captured by user input, the presence/absence of motor and sensory response	Stimulation increases automatically until an EMG response is evoked Increases rapidly until initial response is seen Increases slowly until maximum response is seen User has option to push button to stop stimulation at any time The CP stores the threshold data (presence of response, amplitude to evoke) and user can input sensory response	Color-coded qualitative feedback on contact based on stimulation amplitude and the presence/absence of motor and sensory response (auto-captured) and the presence/absence of sensory response (user input)

IV. Neurostimulation Programming with EMG

After implantation of the lead and placement of the neurostimulation is verified with the CP using EMG, the CP can be used outside the operating room to program the IPG/EPG for delivery of the neurostimulation treatment. Programming may be performed using thresholds obtained from EMG obtained during and/or after lead placement and tested using EMG data associated with at least one neuromuscular response.

A. EMG Assisted Programming Setup

FIGS. 16A-16B illustrate example system setups for EMG assisted programming of the neurostimulation system using the CP, in accordance with aspects of the invention. Typically, this configuration is used for initial programming of the IPG/EMG, although it may also be used in re-programming. Re-programming may also utilize threshold data, EMG data or electrode configuration recommendation data accessed or determined during initial programming without otherwise obtaining new EMG data.

In one aspect, the integration of the EMG recording and display into the clinician tool used for lead placement and programming provides significant advantages over conventional programming methods, including a reduction in time required to determine a program that is efficacious in providing relief for the treated condition. In addition, the use of proportional increases in stimulation amplitude during test programming further reduces the time required for these activities. Recording of motor and sensory responses and stimulation amplitude thresholds directly into the CP during lead placement and conversion of these responses into feedback improves quality of programming recommendations. In another aspect, methods may utilize an EMG recording of a single neuromuscular response (e.g. big toe) to verify the appropriate electrode position and selection and then tune down the amplitude so as to avoid invoking the neuromuscular response during long term therapy stimulation. This aspect may simplify and reduce the time associated with programming of the neurostimulation device as well as improve patient comfort during programming and long term therapy. In another aspect, the CP is configured with an automated threshold determination based on EMG responses to provide rapid feedback during lead placement and to identify optimal programming parameters.

In some embodiments, the system is configured to have EMG sensing capability during re-programming, which is particularly valuable. Stimulation levels during re-programming are typically low to avoid patient discomfort which often results in difficult generation of motor responses. Involuntary muscle movement while the patient is awake may also cause noise that is difficult for the physician to differentiate. In contrast to conventional approaches, EMG allows the clinician to detect motor responses at very low stimulation levels at which the responses are not visible to the naked eye, and help them distinguish a motor response originated by sacral nerve stimulation from involuntary muscle movement.

In some embodiments, the system stores the last four programs used onboard a memory of the IPG/EPG. This is particularly advantageous for reprogramming as it allows a physician to access the most recent programs used in the neurostimulation with an entirely different CP that may not otherwise have access to the programming information. In another aspect, the programming data may be accessible online or on a cloud serve and associated with a unique identifier of a given IPG/EPG such that a different CP could readily access and download programming information as needed for re-programming.

B. Electrode Characterization

In one aspect, during lead placement, the CP 60 can utilize the thresholds previously recorded in characterizing each electrode as to its suitability for use in neurostimulation. In some embodiments, the CP 60 is configured to program the IPG/EPG with an EMG recording from only one muscle, either the anal bellows or the big toe response. Such programming can also utilize a visual observation of the response as well as the recorded maximum response amplitude. In one aspect, the CP 60 performs programming without requiring an anal bellow response observation or EMG waveform measurement of an anal bellows response. In some embodiments, the CP 60 performs programming using an EMG recording from only the big toe response, such as shown in FIGS. 20C-20J in which the graphical user interface of the CP displays only the Big Toe EMG waveform display 63. In an alternative embodiment, the CP 60 can be used to program the EPG/IPG using an EMG from only the anal bellows response.

In one aspect, the EMG recording may be that obtained during lead placement, or more typically, obtained during programming so that the patient can provide subjective sensory response data concurrent with performing a big toe response with a given electrode during testing. The programming may further include visual observations of the big toe response and/or the maximum response amplitude obtained during programming. Allowing programming of the IPG/EPG without requiring an anal bellow response is advantageous since the patient is not under general anesthesia while programming is performed and the anal bellows response can be uncomfortable and painful for the patient. This also allows the CP to receive subjective sensory data from the patient during programming as to any discomfort, paresthesia or pain associated with stimulation of a particular electrode configuration. The following Table 3 shows various features of EMG-enabled neurostimulation programming of the IPG/EPG with the CP as used in various devices as well as alternative features.

In one aspect, the electrodes can be configured to deliver neurostimulation in varying electrode configurations, for example, neurostimulation may be delivered in a monopolar mode from one or more of the electrodes in various combinations and sequences and/or in a bi-polar mode between two or more electrodes in various combinations and sequences. The suitability of the programming can be determined by use of the electrode characterizations described above determined from EMG recording of at least one neuromuscular response, typically the big toe response, and may further include visual response and amplitude data and subject sensory response data from the patient. From these characterizations, the CP determines multiple electrode configuration recommendations, which may be provided on the graphical user interface of the CP 60 on the Electrode Recommendation display 67 to allow the physician to review and select each recommendation for subsequent testing.

C. Electrode Configuration Recommendations

In one aspect, the system configuration determines multiple electrode configuration recommendations based on using electrode characterization and/or threshold data based in part on EMG recordings of the electrodes and provides the recommendations to the user. FIG. 17 illustrates an example method of determining and providing electrode configuration recommendations implemented with a CP. In such methods, the system first checks the impedance of each electrode using pre-set stimulation parameters and may lock out any electrode with unacceptable impedance (<50 or

>3,000 Ohms) from being assigned as an anode or cathode. The system then identifies threshold data associated with each electrode, either from data recorded previously during lead placement or by generating new threshold data. The system tiers the electrodes based on the threshold values (e.g. "good," "ok," "bad") and rank the electrodes within each tier. Any electrodes that result in an unpleasant sensation are excluded from being used as a cathode. The system then determines multiple electrode configuration recommendation, preferably at least four differing configurations, according to pre-determined rules and are then presented to the clinician using the CP.

In one aspect, the electrode configurations are determined based on the threshold data according to the following rules: (1) Assign single cathode configurations for each contact in the "Good" tier, prioritized from farthest pair to closest pair; (2) Assign single cathode configurations for each contact in the "Good" tier, prioritized from lowest to highest threshold; (3) Assign double cathode configurations for each pair of adjacent electrodes in "Good" tier, prioritized by lowest combined threshold; (4) Assign single cathode configurations for each contact in the "OK" tier, prioritized from lowest to highest threshold; and (5) Assign double cathode configurations for each pair of adjacent electrodes from "Good" and "OK" tiers, prioritized by lowest combined threshold. The anodes for the cathode configurations are assigned as follows: for monopolar configuration, the IPG housing or "can" is assigned as the anode; for bipolar configuration, the electrode furthest from the cathode with acceptable impedance is assigned as the anode.

After identification of the electrode configuration recommendations, the system presents the electrode configuration recommendations to the physician, typically on a user interface of the CP such as shown in FIG. 18, on which the physician may select any of the electrode configurations for testing, modify a recommended electrode configuration as desired, or create a new electrode configuration. In one aspect, the system presents the electrode configuration recommendations within a selectable menu and may include one or more default values or attributes for a given electrode recommendation.

In one aspect, in an idealized setting in which each of the electrodes has a "good" impedance, the system simply recommends each of the contacts as a single cathode. Although it is desirable to have four "good" electrodes, it is acceptable to have at least three "good" electrodes for initial programming. The above algorithm recommends the best electrode selection for a given case. While each physician may have their own way to select electrode for programming, providing a set of electrode configuration recommendations that are easily viewed and selected by the physician helps standardize the process, reduce the duration of the procedure and provide improve patient outcomes, particularly for inexperienced implanters or minimally trained personnel.

In one aspect, the above algorithm assumes a single input parameter for the electrode threshold. In some embodiments, the system allows the physician to select, through the CP, what parameter(s) (sensory or motor responses or in combination) to use to determine the threshold for each electrode. The physician can also select whether to rely on EMG feedback or not for threshold determination. In another aspect, qualitative sensory feedback will be considered in electrode selection, e.g., if a patient reports unpleasant sensation for any specific electrode, this electrode will be excluded from being used as cathode. In another aspect, the algorithm prioritizes single cathode over double cathodes for all contacts in the "good" tier. In some embodiments, the electrodes are tiered according to the following tiers:

"good"="1-3 mA"; "ok"="0.5-1 mA" and "3-4 mA"; "bad"="<0.5 mA" and ">4 mA."

FIGS. 19A-19B depict case studies illustrating selection of four electrode recommendations for a bipolar and monopolar treatment according to the algorithms described above for each case 1 in FIG. 19A and case 2 in FIG. 19B.

D. Program Selection, Modification and Testing

In programming the neurostimulation system, an EMG signal can be used to evaluate programming quality by allowing user to see if a motor response is evoked by stimulation. In some embodiments, the user can manually observe EMG responses and enter the observations into the CP and try to set a stimulation amplitude at a level that evokes a desired motor response.

FIGS. 20A-20K illustrate the graphical user interface of the CP during initial programming and testing. FIG. 20A depicts the CP 60 re-connecting with the patient device and verifying the device info. The physician can confirm this by viewing the device info display 66 shown in FIG. 20B before proceeding with programming. FIG. 20B is the IPG data display which shows the threshold summary and contact status. The threshold data from "lead placement" will be recorded and can be viewed in summary form on this page. Symbols to right of each contact represent the impedance associated with that contact: Green ("good"): 50-3,000 Ohms, Red ("bad"): <50 or >3,000 Ohms. In some embodiments, yellow may indicate "marginal," while in other embodiments there will not be a yellow option. The colored circles around each contact represent the qualitative assessment of that contact from lead placement. It is a summary of the information in the "threshold detail" tab. As shown in FIG. 20B, electrodes #0 and #1 are shown in green, electrode #2 is shown as orange, and electrode #3 is shown as red. In one aspect, the CP 60 can program the IPG/EPG without re-attaching to EMG patches by use of the electrode information and EMG waveforms and/or visual response and patient sensory data obtained by the CP 60 during lead placement. More typically, additional EMG data is obtained during programming from EMG patches coupled to the patient to detect at least one neuromuscular response. Programming may also utilize visual response data and sensory data obtained from the patient during programming.

FIG. 20C illustrates programming of the IPG and testing of the first electrode configuration recommendation shown on display 67, which shows four electrode configuration recommendations determined according to the algorithms discussed above. The electrode configuration recommendations are based off input from the Threshold Detail determined during lead placement characterization (see FIG. 15I). It is appreciated that the electrode thresholds could also be determined during programming. Colored circles around each contact represent the qualitative assessment of that contact from lead placement. It is a summary of the information in the "threshold detail" tab. The presence of motor response and quality of the sensory response is manually recorded for retrospective data analysis purposes. The amplitude adjustment can be done in an auto-adjusting increments or fixed increments as discussed previously.

In the first electrode configuration recommendation in FIG. 20C, the lead operates in a bi-polar mode between electrodes 0 and 3, electrode #0 acting as the cathode and electrode #3 acting as the anode. The big toe response and amplitude is recorded during stimulation of the first configuration and the visually observed motor response and the subjective sensory response from the patient is entered through the display. The same procedure is repeated for each of the four electrode recommendations, as shown in FIG. 20D, in which a double cathode configuration is being tested.

In one aspect, the graphical user interface allows the user to adjust various parameters associated with each of the recommended electrode configurations being tested. For example, as shown in FIG. 20E, the graphical user interface of the CP 60 includes an Additional Parameters display 68 in which the physician select and adjust various parameters (e.g. Frequency, Pulse Width, Cycling and Mode) associated with each electrode configuration as needed for a particular therapy and/or patient. After adjustment, the EMG response and amplitude data can be updated and recorded in the CP 60. In another aspect, the physician may re-assign the electrode polarity associated with a given electrode configuration recommendation using the CP, such as shown in FIG. 20G, in which the cursor can be used to change the electrode polarity on the electrode status display 64. In yet another aspect, the user may switch between bipolar and mono-polar modes by selecting the Mode button in the Additional Parameters display 68. Upon selection of mono-polar mode, the CP 60 will display multiple mono-polar electrode configuration recommendations, as shown in FIG. 20H. When the physician is satisfied with the electrode configuration settings, the physician may proceed to save the settings in the CP 60 by selecting the Patient Device menu, as shown in FIG. 20J, confirming the therapy settings, such as viewing the Current Therapy display 69 shown in FIG. 20K, and saving the therapy to the Patient Device, after which the IPG/EPG are fully programmed and the CP 60 may be detached.

In one aspect, after programming of the IPG/EPG in accordance with the above described methods, the patient evaluates the selected program over a pre-determined period of time. Typically, the patient is able to make limited adjustments to the program, such as increasing or decreasing the amplitude or turning the treatment off. If after the assessment period, the patient has not experienced relief from the treated condition or if other problems develop, the patient returns to the physician and a re-programming of the IPG/EPG is conducted with the CP in a process similar to the programming methods described above, to select an alternative electrode configuration from the recommended configuration or to develop a new treatment program that provides effective treatment.

In the foregoing specification, the invention is described with reference to specific embodiments thereof, but those skilled in the art will recognize that the invention is not limited thereto. Various features and aspects of the above-described invention can be used individually or jointly. Further, the invention can be utilized in any number of environments and applications beyond those described herein without departing from the broader spirit and scope of the specification. The specification and drawings are, accordingly, to be regarded as illustrative rather than restrictive. It will be recognized that the terms “comprising,” “including,” and “having,” as used herein, are specifically intended to be read as open-ended terms of art.

What is claimed is:

1. A method of programming a neurostimulation device coupleable with a plurality of electrodes of a neurostimulation lead implanted near a target nerve, the method comprising:
 - obtaining a stimulation threshold for each of the plurality of electrodes with a clinician programming device, wherein the stimulation threshold is based, at least in part, on a first electromyographic (EMG) recording of at least one neuromuscular response during stimulation of a given electrode of the plurality of electrodes;
 - generating a plurality of electrode configurations of the plurality of electrodes for use in therapy based, at least in part, on the stimulation thresholds obtained by the clinician programming device;
 - identifying a plurality of neurostimulation programs corresponding to the plurality of electrode configurations of the plurality of electrodes of the lead based, at least in part, on the stimulation thresholds obtained by the clinician programming device;
 - applying the plurality of identified neurostimulation programs with the clinician programming device and recording at least a second EMG response of at least one neuromuscular response during applying each of the plurality of identified neurostimulation programs with the clinician programming device;

TABLE 3

EMG-enabled Neurostimulation Programming				
Step	CP Device		Alternate CP Device	
	Use of EMG	User feedback	Use of EMG	User feedback
General	Patch/surface EMG recording from only 1 muscle (either bellows or big toe)	Visual response, including indicator of max response amplitude	Patch/surface EMG recording from only 1 muscle (either bellows or big toe)	Visual response, including indicator of max response amplitude
Electrode characterization	EMG responses displayed during stimulation	Visual response indicates whether or not the electrode is activating the target nerve (e.g., confirms placement still good)	Stimulation automatically screens each contact to verify a motor response can be evoked	Simple display to indicate whether each contact is good/bad
Parameter selection	EMG responses displayed during stimulation	Visual response indicates whether or not the selected amplitude sufficient to evoke a response	Stimulation increases automatically and gives a simple indication of when an initial EMG response and a maximum response are evoked User can stop stimulation if patient becomes uncomfortable	Simple visual representation lets the user know a response has been evoked

- determining a first neurostimulation program based on the plurality of identified neurostimulation programs applied with the clinician programming device based, at least in part, on the second EMG response and selecting the first neurostimulation program for application as a current therapy with the neurostimulation device; and
- programming the neurostimulation device with the clinician programming device with the first neurostimulation program as a current therapy.
2. The method of claim 1, wherein the applying the plurality of identified neurostimulation programs and recording at least a second EMG response comprises applying sub-threshold stimulation with the plurality of electrodes.
3. The method of claim 2, wherein determining the first neurostimulation therapy program from the plurality of neurostimulation programs comprises adjusting parameters of one neurostimulation program of the plurality of neurostimulation programs based on the at least a second EMG recording of a big toe response to stimulation lower than that required to elicit an outwardly visible big toe movement.
4. The method of claim 2, wherein recording the at least a second EMG response comprises recording an EMG of only a single neuromuscular response.
5. The method of claim 4, wherein the target nerve comprises a sacral nerve and the single neuromuscular response is a big toe response or an anal bellows response.
6. The method of claim 5, wherein the single neuromuscular response is the big toe response.
7. The method of claim 1, further comprising: receiving an input confirming a visual observation of the neuromuscular response indicated by the second EMG response, wherein determining the first neurostimulation program is further based, at least in part, on the visual observation input.
8. The method of claim 1, wherein the stimulation thresholds obtained are previously recorded stimulation thresholds determined by the clinician programming device during placement of the lead.
9. The method of claim 1, wherein the stimulation thresholds are determined by the clinician programming device after placement of the lead.
10. The method of claim 1, wherein the clinician programming device is directly electrically coupled to the plurality of electrodes of the lead during programming via input ports of the clinician programming device.
11. The method of claim 1, wherein the clinician programming device includes a graphical user interface display, the method further comprising: recording the at least a second EMG response with the clinician programming device; and outputting user feedback as to an electrode configuration of the plurality of electrodes based on the determined stimulation thresholds.
12. A system setup for programming a neurostimulation system, the system setup comprising:

- a clinician programmer operatively coupled with an implantable pulse generator (IPG) or an external pulse generator (EPG) of the neurostimulation system;
- an implantable lead coupleable to the clinician programmer, wherein the implantable lead comprises a plurality of electrodes; and
- at least one set of electromyographic (EMG) sensing electrodes minimally invasively positionable on a skin surface or within the patient, the EMG sensing electrodes coupleable with an EMG unit associated with and/or integrated with the clinician programmer;
- wherein the clinician programmer is configured for: obtaining a stimulation threshold for each of the plurality of electrodes based, at least in part, on a first EMG recording of at least one neuromuscular response during stimulation of a given electrode of the plurality of electrodes;
- generating a plurality of electrode configurations of the plurality of electrodes for use in therapy based, at least in part, on the stimulation thresholds obtained by the clinician programmer;
- identifying a plurality of neurostimulation programs corresponding to the plurality of electrode configurations of the plurality of electrodes of the lead that are based, at least in part, on the stimulation thresholds obtained by the clinician programmer and indicated by a graphical user interface housed within the clinician programmer;
- applying the plurality of identified neurostimulation programs and recording at least a second EMG response with the clinician programmer;
- determining a first neurostimulation program based on the plurality of identified neurostimulation programs applied with the clinician programmer and selecting the first neurostimulation program for application as a current therapy delivered with the neurostimulation system; and
- programming, with the clinician programmer, the IPG or EPG with the first neurostimulation program as a current therapy.
13. The system setup of claim 12, wherein the at least one set of EMG sensing electrodes comprises at least one set of EMG patches minimally invasively positionable on a skin surface and adapted for obtaining an EMG recording of a neuromuscular response.
14. The system setup of claim 13, wherein the at least one set of EMG patches comprises a single set of electrodes adapted for obtaining an EMG recording of only a single neuromuscular response, the single neuromuscular response being a big toe response or an anal bellows response.
15. The system setup of claim 12, wherein the clinician programmer is directly electrically coupled to the plurality of electrodes of the lead during the obtaining a stimulation threshold for each of the plurality of electrodes and the applying the plurality of identified neuro stimulation programs via input ports of the clinician programmer.

专利名称(译)	用于基于神经定位的神经刺激电极配置的系统和方法		
公开(公告)号	US9855423	公开(公告)日	2018-01-02
申请号	US14/827067	申请日	2015-08-14
[标]申请(专利权)人(译)	艾克索尼克斯调制技术股份有限公司		
申请(专利权)人(译)	AXONICS调制TECHNOLOGIES, INC.		
当前申请(专利权)人(译)	AXONICS调制TECHNOLOGIES, INC.		
[标]发明人	JIANG GUANGQIANG WOOCK JOHN SCHROEDER DENNIS SCHMID ERIC		
发明人	JIANG, GUANGQIANG WOOCK, JOHN SCHROEDER, DENNIS SCHMID, ERIC		
IPC分类号	A61N1/36 A61B5/0488 A61N1/05 A61B5/00 A61N1/372		
CPC分类号	A61N1/36007 A61B5/0488 A61B5/4893 A61N1/0551 A61N1/37264 A61N1/36135 A61N1/36164 A61N1/36185 A61N1/37247 A61N1/36132 A61B5/0482 A61B5/0492 A61N1/3614		
代理机构(译)	KILPATRICK TOWNSEND & STOCKTON LLP		
优先权	62/041611 2014-08-25 US 62/101897 2015-01-09 US		
其他公开文献	US20160045751A1		
外部链接	Espacenet USPTO		

摘要(译)

本文提供了用于获得和分析植入的神经刺激引线的电极的肌电图响应以使用神经刺激编程的方法和系统。用于神经定位和/或编程的系统设置包括临床医师编程器，其可与可植入患者体内的临时或永久性导线耦合，并且至少一对EMG感测电极微创地定位在皮肤表面上或患者体内。临床医师编程器被配置为基于多个电极的阈值和EMG响应确定多个推荐电极配置，并根据预定标准对电极配置进行排序。临床医师编程器还包括图形用户界面，在该图形用户界面上显示多个推荐电极配置，以便临床医生在编程与引线耦合的IPG或EPG时进行修改和/或选择，以根据所选择的电极配置应用神经刺激治疗。

