



US010034624B2

(12) **United States Patent**
Crankson et al.

(10) **Patent No.:** **US 10,034,624 B2**
(45) **Date of Patent:** **Jul. 31, 2018**

(54) **ACTIVITY POINTS**

(71) Applicant: **NIKE, Inc.**, Beaverton, OR (US)

(72) Inventors: **Kwamina Crankson**, Portland, OR (US); **Aaron B. Weast**, Portland, OR (US)

(73) Assignee: **NIKE, Inc.**, Beaverton, OR (US)

(*) Notice: Subject to any disclaimer, the term of this patent is extended or adjusted under 35 U.S.C. 154(b) by 676 days.

(21) Appl. No.: **13/743,774**

(22) Filed: **Jan. 17, 2013**

(65) **Prior Publication Data**

US 2013/0185016 A1 Jul. 18, 2013

Related U.S. Application Data

(60) Provisional application No. 61/587,996, filed on Jan. 18, 2012, provisional application No. 61/587,998, filed on Jan. 18, 2012, provisional application No. 61/588,001, filed on Jan. 18, 2012, provisional application No. 61/588,008, filed on Jan. 18, 2012.

(51) **Int. Cl.**

- A61B 5/00** (2006.01)
- A61B 5/11** (2006.01)
- A63B 24/00** (2006.01)
- G01P 13/00** (2006.01)
- G06F 17/00** (2006.01)
- G06F 19/00** (2018.01)
- G09B 19/00** (2006.01)

(52) **U.S. Cl.**

CPC **A61B 5/1118** (2013.01); **A61B 5/0002** (2013.01); **A61B 5/486** (2013.01); **A61B 5/6824** (2013.01); **A61B 5/7225** (2013.01); **A61B 5/7246** (2013.01); **G01P 13/00**

(2013.01); **G06F 17/00** (2013.01); **G06F 19/3481** (2013.01); **G09B 19/0038** (2013.01)

(58) **Field of Classification Search**

CPC **A61B 2562/0219**; **A61B 5/1118**; **A61B 5/4866**; **A63B 2220/836**; **A63B 24/0062**; **A63B 2220/40**; **A63B 2220/00**; **G06F 19/3481**; **G01C 22/00**; **G01P 1/00**
USPC **73/865.4**, **1.38**; **702/141**, **160**, **189**, **182**, **702/104**, **150**, **19**

See application file for complete search history.

(56) **References Cited**

U.S. PATENT DOCUMENTS

- 4,338,950 A 7/1982 Barlow, Jr. et al.
 - 5,277,584 A 1/1994 DeGroat et al.
 - 5,293,879 A 3/1994 Vonk et al.
 - 5,520,176 A 5/1996 Cohen
 - 5,524,637 A 6/1996 Erickson
 - 5,592,401 A * 1/1997 Kramer 702/153
- (Continued)

FOREIGN PATENT DOCUMENTS

- CN 101108125 A 1/2008
 - CN 101520815 A 9/2009
- (Continued)

Primary Examiner — Roy Y Yi
Assistant Examiner — Jeffrey Aiello

(74) *Attorney, Agent, or Firm* — Banner & Witcoff, Ltd.

(57) **ABSTRACT**

Systems and methods are provided for calculating point values for users who participate in activities. An activity is first captured with a sensor. A processor classifies the activity by comparing a sensor signal to templates. Once the activity is classified, an activity factor is selected. Point values are then calculated as a function of the activity factor and duration of the activity.

20 Claims, 4 Drawing Sheets

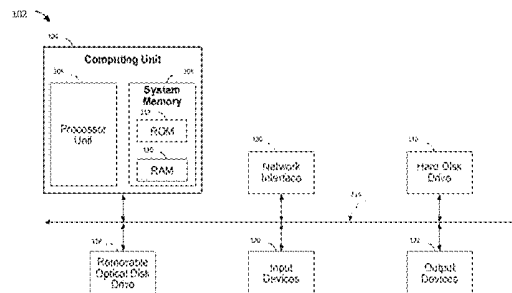
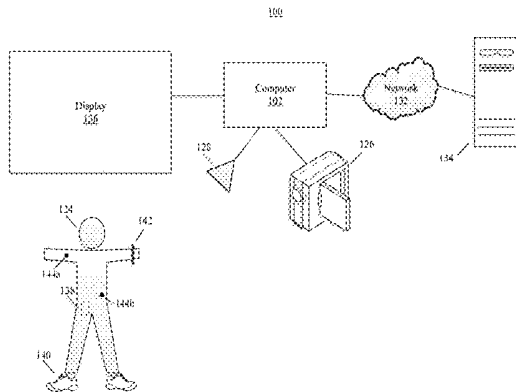

(56)

References Cited

U.S. PATENT DOCUMENTS

5,615,132 A 3/1997 Horton et al.
 5,851,193 A 12/1998 Arikka et al.
 5,899,963 A 5/1999 Hutchings
 5,930,741 A * 7/1999 Kramer A63B 69/3608
 340/524
 5,989,157 A 11/1999 Walton
 6,513,532 B2 2/2003 Mault et al.
 6,920,348 B2 * 7/2005 Vasin et al. 600/509
 7,647,196 B2 * 1/2010 Kahn et al. 702/149
 7,676,332 B2 * 3/2010 Damen 702/44
 8,812,259 B2 * 8/2014 Messenger et al. 702/160
 9,113,823 B2 8/2015 Yuen et al.
 2002/0118121 A1 * 8/2002 Lehrman A61B 5/0205
 340/870.16
 2003/0050540 A1 * 3/2003 Miller-Kovach et al. 600/300
 2003/0074157 A1 * 4/2003 Westerterp et al. 702/141
 2004/0112151 A1 6/2004 Maxwell et al.
 2005/0033200 A1 2/2005 Soehren et al.
 2005/0107723 A1 * 5/2005 Wehman et al. 600/595
 2005/0228298 A1 10/2005 Banet et al.
 2006/0047447 A1 3/2006 Brady et al.
 2007/0249470 A1 * 10/2007 Niva A63B 22/00
 482/54
 2008/0150731 A1 * 6/2008 Laukkanen A61B 5/1118
 340/573.1
 2008/0267444 A1 * 10/2008 Simons-Nikolova A61B 5/1123
 382/100
 2008/0281376 A1 11/2008 Gerber et al.
 2008/0288200 A1 * 11/2008 Noble 702/96

2009/0171614 A1 7/2009 Damen
 2009/0298650 A1 * 12/2009 Kutliroff 482/8
 2010/0054138 A1 3/2010 Gips et al.
 2010/0210975 A1 * 8/2010 Anthony et al. 600/595
 2011/0087137 A1 * 4/2011 Hanoun A61B 5/0205
 600/587
 2011/0251495 A1 * 10/2011 Province A61B 5/01
 600/483
 2011/0288784 A1 11/2011 Jangle et al.
 2012/0083705 A1 4/2012 Yuen et al.
 2012/0314901 A1 * 12/2012 Hanson A61B 5/1117
 382/103
 2013/0102387 A1 4/2013 Barsoum et al.
 2014/0163927 A1 * 6/2014 Molettiere et al. 702/189
 2014/0303900 A1 * 10/2014 Rahman et al. 702/19

FOREIGN PATENT DOCUMENTS

JP 2004121562 A 4/2004
 JP 2005102773 A 4/2005
 JP 2007236917 A 9/2007
 JP 2007319487 A 12/2007
 JP 2008073285 A 4/2008
 JP 2009022440 A 2/2009
 JP 2009082430 A 4/2009
 JP 2009542397 A 12/2009
 JP 2010017525 A 1/2010
 JP 2010253204 A 11/2010
 JP 2011045524 A 3/2011
 WO 2004073494 A2 9/2004
 WO 2010028181 A1 3/2010

* cited by examiner

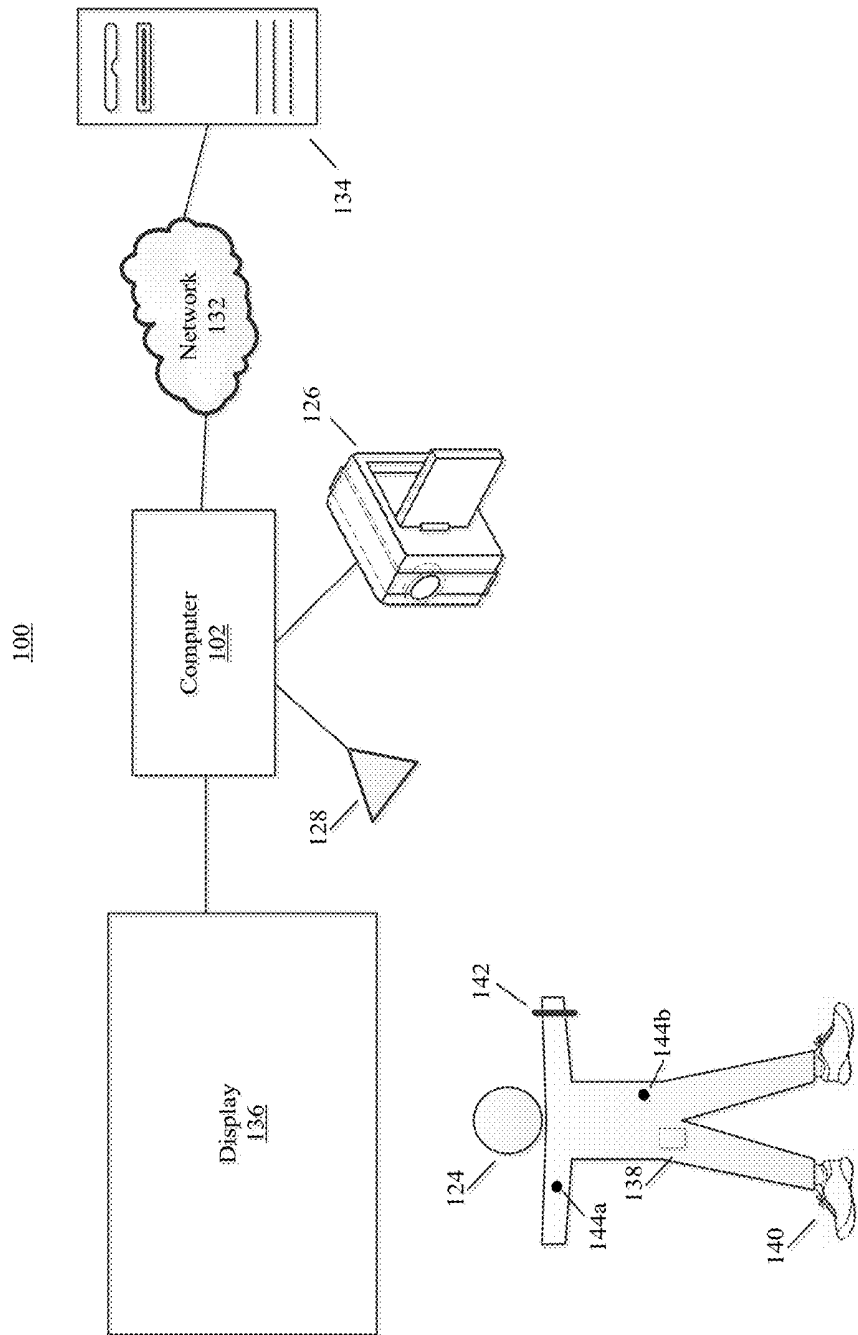

FIG. 1A

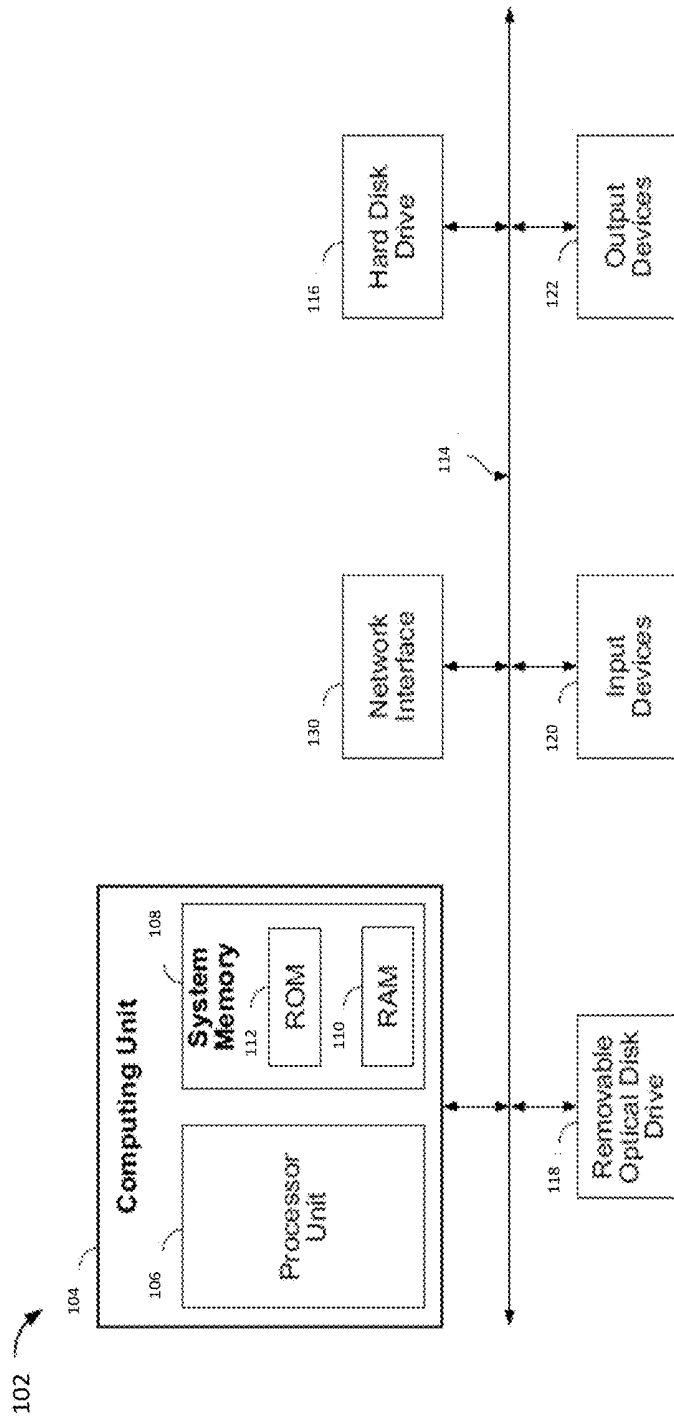

FIG. 1B

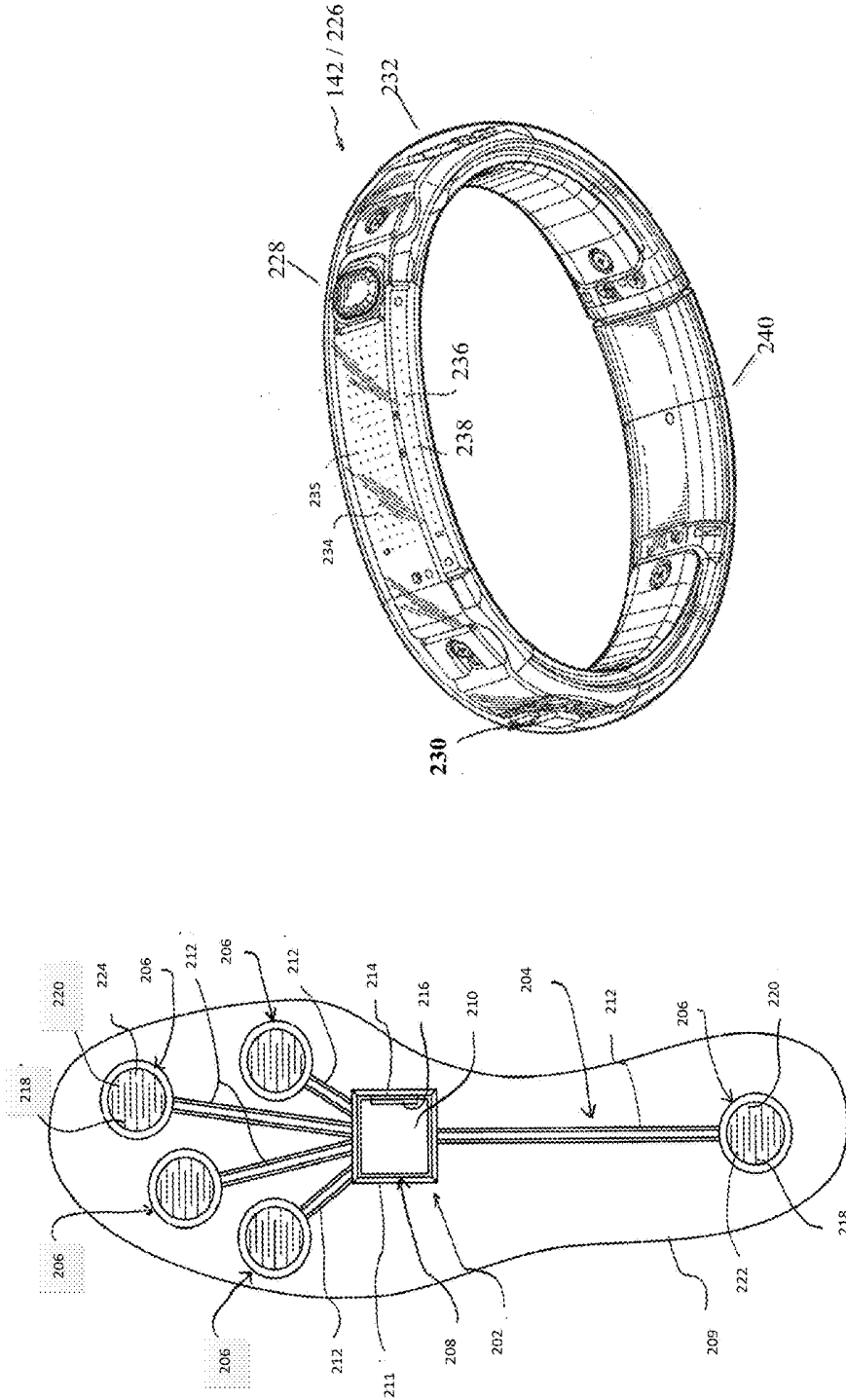

FIG. 2B

FIG. 2A

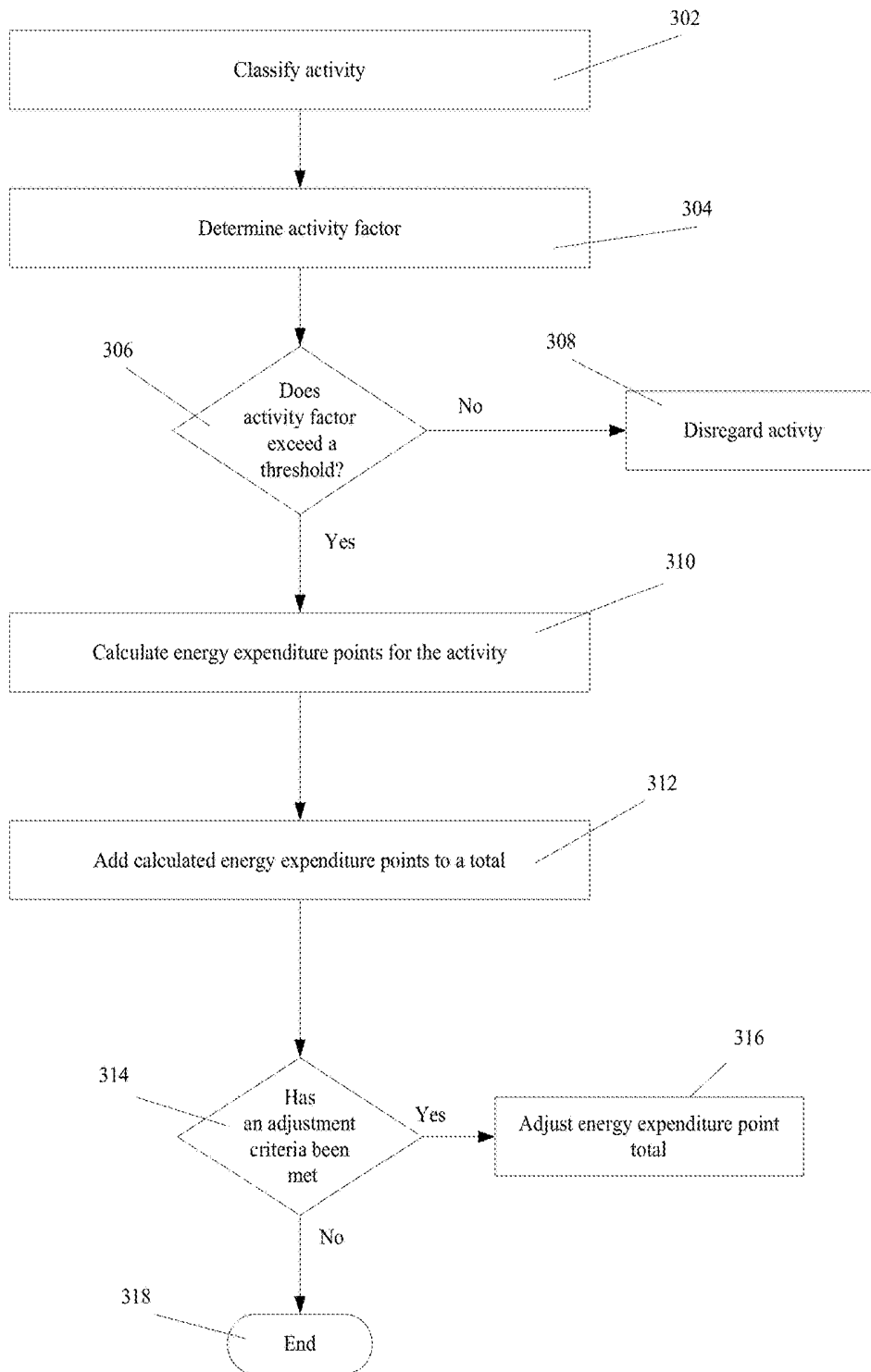

FIG. 3

ACTIVITY POINTS

RELATED APPLICATIONS

The present application claims priority to U.S. Provisional Patent Application Ser. Nos. 61/587,996; 61/587,998; 61/588,001; 61/588,008, all of which were filed on Jan. 18, 2012. All four of the applications are entirely incorporated by reference.

BACKGROUND

While most people appreciate the importance of physical fitness, many have difficulty finding the motivation required to maintain a regular exercise program. Some people find it particularly difficult to maintain an exercise regimen that involves continuously repetitive motions, such as running, walking and bicycling.

Additionally, individuals may view exercise as work or a chore and thus, separate it from enjoyable aspects of their daily lives. Often, this clear separation between athletic activity and other activities reduces the amount of motivation that an individual might have toward exercising. Further, athletic activity services and systems directed toward encouraging individuals to engage in athletic activities might also be too focused on one or more particular activities while an individual's interest are ignored. This may further decrease a user's interest in participating in athletic activities or using the athletic activity services and systems.

Therefore, improved systems and methods to address these and other shortcomings in the art are desired.

BRIEF SUMMARY

The following presents a simplified summary in order to provide a basic understanding of some aspects of the disclosure. The summary is not an extensive overview of the disclosure. It is neither intended to identify key or critical elements of the disclosure nor to delineate the scope of the disclosure. The following summary merely presents some concepts of the disclosure in a simplified form as a prelude to the description below.

Aspects of this disclosure relate to calculating energy expenditure values. In certain embodiments, energy expenditure points may be calculated. One or more devices may use an accelerometer and/or other sensors to monitor activity of a user. Under certain implementations, a user may earn energy expenditure points for different activities.

In some embodiments, the present invention can be partially or wholly implemented on a computer-readable medium, for example, by storing computer-executable instructions or modules, or by utilizing computer-readable data structures.

Of course, the methods and systems of the above-referenced embodiments may also include other additional elements, steps, computer-executable instructions, or computer-readable data structures.

The details of these and other embodiments of the present invention are set forth in the accompanying drawings and the description below. Other features and advantages of the invention will be apparent from the description and drawings, and from the claims.

BRIEF DESCRIPTION OF THE DRAWINGS

The present disclosure is illustrated by way of example and not limited in the accompanying figures in which like reference numerals indicate similar elements and in which:

FIGS. 1A-B illustrate an example of a system for providing personal training in accordance with example embodiments, wherein FIG. 1A illustrates an example network configured to monitor athletic activity, and FIG. 1B illustrates an example computing device in accordance with example embodiments.

FIGS. 2A-B illustrate example sensor assemblies that may be worn by a user in accordance with example embodiments.

FIG. 3 illustrates a method for calculating energy expenditure, in accordance with an embodiment of the invention.

DETAILED DESCRIPTION

In the following description of the various embodiments, reference is made to the accompanying drawings, which form a part hereof, and in which is shown by way of illustration various embodiments in which the disclosure may be practiced. It is to be understood that other embodiments may be utilized and structural and functional modifications may be made without departing from the scope and spirit of the present disclosure. Further, headings within this disclosure should not be considered as limiting aspects of the disclosure. Those skilled in the art with the benefit of this disclosure will appreciate that the example embodiments are not limited to the example headings.

I. Example Personal Training System

A. Illustrative Computing Devices

FIG. 1A illustrates an example of a personal training system **100** in accordance with example embodiments. Example system **100** may include one or more electronic devices, such as computer **102**. Computer **102** may comprise a mobile terminal, such as a telephone, music player, tablet, netbook or any portable device. In other embodiments, computer **102** may comprise a set-top box (STB), desktop computer, digital video recorder(s) (DVR), computer server(s), and/or any other desired computing device. In certain configurations, computer **102** may comprise a gaming console, such as for example, a Microsoft® XBOX, Sony® Playstation, and/or a Nintendo® Wii gaming consoles. Those skilled in the art will appreciate that these are merely example consoles for descriptive purposes and this disclosure is not limited to any console or device.

Turning briefly to FIG. 1B, computer **102** may include computing unit **104**, which may comprise at least one processing unit **106**. Processing unit **106** may be any type of processing device for executing software instructions, such as for example, a microprocessor device. Computer **102** may include a variety of non-transitory computer readable media, such as memory **108**. Memory **108** may include, but is not limited to, random access memory (RAM) such as RAM **110**, and/or read only memory (ROM), such as ROM **112**. Memory **108** may include any of: electronically erasable programmable read only memory (EEPROM), flash memory or other memory technology, CD-ROM, digital versatile disks (DVD) or other optical disk storage, magnetic storage devices, or any other medium that can be used to store the desired information and that can be accessed by computer **102**.

The processing unit **106** and the system memory **108** may be connected, either directly or indirectly, through a bus **114** or alternate communication structure to one or more peripheral devices. For example, the processing unit **106** or the system memory **108** may be directly or indirectly connected to additional memory storage, such as a hard disk drive **116**, a removable magnetic disk drive, an optical disk drive **118**, and a flash memory card. The processing unit **106** and the

system memory **108** also may be directly or indirectly connected to one or more input devices **120** and one or more output devices **122**. The output devices **122** may include, for example, a display device **136**, television, printer, stereo, or speakers. In some embodiments one or more display devices may be incorporated into eyewear. The display devices incorporated into eyewear may provide feedback to users. Eyewear incorporating one or more display devices also provides for a portable display system. The input devices **120** may include, for example, a keyboard, touch screen, a remote control pad, a pointing device (such as a mouse, touchpad, stylus, trackball, or joystick), a scanner, a camera or a microphone. In this regard, input devices **120** may comprise one or more sensors configured to sense, detect, and/or measure athletic movement from a user, such as user **124**, shown in FIG. 1A.

Looking again to FIG. 1A, image-capturing device **126** and/or sensor **128** may be utilized in detecting and/or measuring athletic movements of user **124**. In one embodiment, data obtained from image-capturing device **126** or sensor **128** may directly detect athletic movements, such that the data obtained from image-capturing device **126** or sensor **128** is directly correlated to a motion parameter. Yet, in other embodiments, data from image-capturing device **126** and/or sensor **128** may be utilized in combination, either with each other or with other sensors to detect and/or measure movements. Thus, certain measurements may be determined from combining data obtained from two or more devices. Image-capturing device **126** and/or sensor **128** may include or be operatively connected to one or more sensors, including but not limited to: an accelerometer, a gyroscope, a location-determining device (e.g., GPS), light sensor, temperature sensor (including ambient temperature and/or body temperature), heart rate monitor, image-capturing sensor, moisture sensor and/or combinations thereof. Example uses of illustrative sensors **126**, **128** are provided below in Section I.C, entitled "Illustrative Sensors." Computer **102** may also use touch screens or image capturing device to determine where a user is pointing to make selections from a graphical user interface. One or more embodiments may utilize one or more wired and/or wireless technologies, alone or in combination, wherein examples of wireless technologies include Bluetooth® technologies, Bluetooth® low energy technologies, and/or ANT technologies.

B. Illustrative Network

Computer **102**, computing unit **104**, and/or any other electronic devices may be directly or indirectly connected to one or more network interfaces, such as example interface **130** (shown in FIG. 1B) for communicating with a network, such as network **132**. In the example of FIG. 1B, network interface **130**, may comprise a network adapter or network interface card (NIC) configured to translate data and control signals from the computing unit **104** into network messages according to one or more communication protocols, such as the Transmission Control Protocol (TCP), the Internet Protocol (IP), and the User Datagram Protocol (UDP). These protocols are well known in the art, and thus will not be discussed here in more detail. An interface **130** may employ any suitable connection agent for connecting to a network, including, for example, a wireless transceiver, a power line adapter, a modem, or an Ethernet connection. Network **132**, however, may be any one or more information distribution network(s), of any type(s) or topology(s), alone or in combination(s), such as internet(s), intranet(s), cloud(s), LAN(s). Network **132** may be any one or more of cable, fiber, satellite, telephone, cellular, wireless, etc. Networks are well known in the art, and thus will not be discussed here

in more detail. Network **132** may be variously configured such as having one or more wired or wireless communication channels to connect one or more locations (e.g., schools, businesses, homes, consumer dwellings, network resources, etc.), to one or more remote servers **134**, or to other computers, such as similar or identical to computer **102**. Indeed, system **100** may include more than one instance of each component (e.g., more than one computer **102**, more than one display **136**, etc.).

Regardless of whether computer **102** or other electronic device within network **132** is portable or at a fixed location, it should be appreciated that, in addition to the input, output and storage peripheral devices specifically listed above, the computing device may be connected, such as either directly, or through network **132** to a variety of other peripheral devices, including some that may perform input, output and storage functions, or some combination thereof. In certain embodiments, a single device may integrate one or more components shown in FIG. 1A. For example, a single device may include computer **102**, image-capturing device **126**, sensor **128**, display **136** and/or additional components. In one embodiment, sensor device **138** may comprise a mobile terminal having a display **136**, image-capturing device **126**, and one or more sensors **128**. Yet, in another embodiment, image-capturing device **126**, and/or sensor **128** may be peripherals configured to be operatively connected to a media device, including for example, a gaming or media system. Thus, it goes from the foregoing that this disclosure is not limited to stationary systems and methods. Rather, certain embodiments may be carried out by a user **124** in almost any location.

C. Illustrative Sensors

Computer **102** and/or other devices may comprise one or more sensors **126**, **128** configured to detect and/or monitor at least one fitness parameter of a user **124**. Sensors **126** and/or **128** may include, but are not limited to: an accelerometer, a gyroscope, a location-determining device (e.g., GPS), light sensor, temperature sensor (including ambient temperature and/or body temperature), sleep pattern sensors, heart rate monitor, image-capturing sensor, moisture sensor and/or combinations thereof. Network **132** and/or computer **102** may be in communication with one or more electronic devices of system **100**, including for example, display **136**, an image capturing device **126** (e.g., one or more video cameras), and sensor **128**, which may be an infrared (IR) device. In one embodiment sensor **128** may comprise an IR transceiver. For example, sensors **126**, and/or **128** may transmit waveforms into the environment, including towards the direction of user **124** and receive a "reflection" or otherwise detect alterations of those released waveforms. In yet another embodiment, image-capturing device **126** and/or sensor **128** may be configured to transmit and/or receive other wireless signals, such as radar, sonar, and/or audible information. Those skilled in the art will readily appreciate that signals corresponding to a multitude of different data spectrums may be utilized in accordance with various embodiments. In this regard, sensors **126** and/or **128** may detect waveforms emitted from external sources (e.g., not system **100**). For example, sensors **126** and/or **128** may detect heat being emitted from user **124** and/or the surrounding environment. Thus, image-capturing device **126** and/or sensor **128** may comprise one or more thermal imaging devices. In one embodiment, image-capturing device **126** and/or sensor **128** may comprise an IR device configured to perform range phenomenology. As a non-limited example, image-capturing devices configured to perform range phenomenology are commercially available from Flir Systems,

Inc. of Portland, Oreg. Although image capturing device **126** and sensor **128** and display **136** are shown in direct (wirelessly or wired) communication with computer **102**, those skilled in the art will appreciate that any may directly communicate (wirelessly or wired) with network **132**.

1. Multi-Purpose Electronic Devices

User **124** may possess, carry, and/or wear any number of electronic devices, including sensory devices **138**, **140**, **142**, and/or **144**. In certain embodiments, one or more devices **138**, **140**, **142**, **144** may not be specially manufactured for fitness or athletic purposes. Indeed, aspects of this disclosure relate to utilizing data from a plurality of devices, some of which are not fitness devices, to collect, detect, and/or measure athletic data. In one embodiment, device **138** may comprise a portable electronic device, such as a telephone or digital music player, including an IPOD®, IPAD®, or iPhone®, brand devices available from Apple, Inc. of Cupertino, Calif. or Zune® or Microsoft® Windows devices available from Microsoft of Redmond, Wash. As known in the art, digital media players can serve as both an output device for a computer (e.g., outputting music from a sound file or pictures from an image file) and a storage device. In one embodiment, device **138** may be computer **102**, yet in other embodiments, computer **102** may be entirely distinct from device **138**. Regardless of whether device **138** is configured to provide certain output, it may serve as an input device for receiving sensory information. Devices **138**, **140**, **142**, and/or **144** may include one or more sensors, including but not limited to: an accelerometer, a gyroscope, a location-determining device (e.g., GPS), light sensor, temperature sensor (including ambient temperature and/or body temperature), heart rate monitor, image-capturing sensor, moisture sensor and/or combinations thereof. In certain embodiments, sensors may be passive, such as reflective materials that may be detected by image-capturing device **126** and/or sensor **128** (among others). In certain embodiments, sensors **144** may be integrated into apparel, such as athletic clothing. For instance, the user **124** may wear one or more on-body sensors **144a-b**. Sensors **144** may be incorporated into the clothing of user **124** and/or placed at any desired location of the body of user **124**. Sensors **144** may communicate (e.g., wirelessly) with computer **102**, sensors **128**, **138**, **140**, and **142**, and/or camera **126**. Examples of interactive gaming apparel are described in U.S. patent application Ser. No. 10/286,396, filed Oct. 30, 2002, and published as U.S. Pat. Pub. No. 2004/0087366, the contents of which are incorporated herein by reference in its entirety for any and all non-limiting purposes. In certain embodiments, passive sensing surfaces may reflect waveforms, such as infrared light, emitted by image-capturing device **126** and/or sensor **128**. In one embodiment, passive sensors located on user's **124** apparel may comprise generally spherical structures made of glass or other transparent or translucent surfaces which may reflect waveforms. Different classes of apparel may be utilized in which a given class of apparel has specific sensors configured to be located proximate to a specific portion of the user's **124** body when properly worn. For example, golf apparel may include one or more sensors positioned on the apparel in a first configuration and yet soccer apparel may include one or more sensors positioned on apparel in a second configuration.

Devices **138-144** may communicate with each other, either directly or through a network, such as network **132**. Communication between one or more of devices **138-144** may take place via computer **102**. For example, two or more of devices **138-144** may be peripherals operatively connected to bus **114** of computer **102**. In yet another embodi-

ment, a first device, such as device **138** may communicate with a first computer, such as computer **102** as well as another device, such as device **142**, however, device **142** may not be configured to connect to computer **102** but may communicate with device **138**. Those skilled in the art will appreciate that other configurations are possible.

Some implementations of the example embodiments may alternately or additionally employ computing devices that are intended to be capable of a wide variety of functions, such as a desktop or laptop personal computer. These computing devices may have any combination of peripheral devices or additional components as desired. Also, the components shown in FIG. **1B** may be included in the server **134**, other computers, apparatuses, etc.

2. Illustrative Apparel/Accessory Sensors

In certain embodiments, sensory devices **138**, **140**, **142** and/or **144** may be formed within or otherwise associated with user's **124** clothing or accessories, including a watch, armband, wristband, necklace, shirt, shoe, or the like. Examples of shoe-mounted and wrist-worn devices (devices **140** and **142**, respectively) are described immediately below, however, these are merely example embodiments and this disclosure should not be limited to such.

i. Shoe-Mounted Device

In certain embodiments, sensory device **140** may comprise footwear which may include one or more sensors, including but not limited to: an accelerometer, location-sensing components, such as GPS, and/or a force sensor system. FIG. **2A** illustrates one example embodiment of a sensor system **202**. In certain embodiments, system **202** may include a sensor assembly **204**. Assembly **204** may comprise one or more sensors, such as for example, an accelerometer, location-determining components, and/or force sensors. In the illustrated embodiment, assembly **204** incorporates a plurality of sensors, which may include force-sensitive resistor (FSR) sensors **206**. In yet other embodiments, other sensor(s) may be utilized. Port **208** may be positioned within a sole structure **209** of a shoe. Port **208** may optionally be provided to be in communication with an electronic module **210** (which may be in a housing **211**) and a plurality of leads **212** connecting the FSR sensors **206** to the port **208**. Module **210** may be contained within a well or cavity in a sole structure of a shoe. The port **208** and the module **210** include complementary interfaces **214**, **216** for connection and communication.

In certain embodiments, at least one force-sensitive resistor **206** shown in FIG. **2A** may contain first and second electrodes or electrical contacts **218**, **220** and a force-sensitive resistive material **222** disposed between the electrodes **218**, **220** to electrically connect the electrodes **218**, **220** together. When pressure is applied to the force-sensitive material **222**, the resistivity and/or conductivity of the force-sensitive material **222** changes, which changes the electrical potential between the electrodes **218**, **220**. The change in resistance can be detected by the sensor system **202** to detect the force applied on the sensor **216**. The force-sensitive resistive material **222** may change its resistance under pressure in a variety of ways. For example, the force-sensitive material **222** may have an internal resistance that decreases when the material is compressed, similar to the quantum tunneling composites described in greater detail below. Further compression of this material may further decrease the resistance, allowing quantitative measurements, as well as binary (on/off) measurements. In some circumstances, this type of force-sensitive resistive behavior may be described as "volume-based resistance," and materials exhibiting this behavior may be referred to as "smart

materials.” As another example, the material **222** may change the resistance by changing the degree of surface-to-surface contact. This can be achieved in several ways, such as by using microprojections on the surface that raise the surface resistance in an uncompressed condition, where the surface resistance decreases when the microprojections are compressed, or by using a flexible electrode that can be deformed to create increased surface-to-surface contact with another electrode. This surface resistance may be the resistance between the material **222** and the electrode **218**, **220** **222** and/or the surface resistance between a conducting layer (e.g., carbon/graphite) and a force-sensitive layer (e.g., a semiconductor) of a multi-layer material **222**. The greater the compression, the greater the surface-to-surface contact, resulting in lower resistance and enabling quantitative measurement. In some circumstances, this type of force-sensitive resistive behavior may be described as “contact-based resistance.” It is understood that the force-sensitive resistive material **222**, as defined herein, may be or include a doped or non-doped semiconducting material.

The electrodes **218**, **220** of the FSR sensor **216** can be formed of any conductive material, including metals, carbon/graphite fibers or composites, other conductive composites, conductive polymers or polymers containing a conductive material, conductive ceramics, doped semiconductors, or any other conductive material. The leads **212** can be connected to the electrodes **218**, **220** by any suitable method, including welding, soldering, brazing, adhesively joining, fasteners, or any other integral or non-integral joining method. Alternately, the electrode **218**, **220** and associated lead **212** may be formed of a single piece of the same material.

ii. Wrist-Worn Device

As shown in FIG. 2B, device **226** (which may resemble or be sensory device **142** shown in FIG. 1A) may be configured to be worn by user **124**, such as around a wrist, arm, ankle or the like. Device **226** may monitor athletic movements of a user, including all-day activity of user **124**. In this regard, device assembly **226** may detect athletic movement during user’s **124** interactions with computer **102** and/or operate independently of computer **102**. For example, in one embodiment, device **226** may be an all-day activity monitor that measures activity regardless of the user’s proximity or interactions with computer **102**. Device **226** may communicate directly with network **132** and/or other devices, such as devices **138** and/or **140**. In other embodiments, athletic data obtained from device **226** may be utilized in determinations conducted by computer **102**, such as determinations relating to which exercise programs are presented to user **124**. In one embodiment, device **226** may also wirelessly interact with a mobile device, such as device **138** associated with user **124** or a remote website such as a site dedicated to fitness or health related subject matter. At some predetermined time, the user may wish to transfer data from the device **226** to another location.

As shown in FIG. 2B, device **226** may include an input mechanism, such as a depressible input button **228** assist in operation of the device **226**. The input button **228** may be operably connected to a controller **230** and/or any other electronic components, such as one or more of the elements discussed in relation to computer **102** shown in FIG. 1B. Controller **230** may be embedded or otherwise part of housing **232**. Housing **232** may be formed of one or more materials, including elastomeric components and comprise one or more displays, such as display **234**. The display may be considered an illuminable portion of the device **226**. The display **234** may include a series of individual lighting

elements or light members such as LED lights **234** in an exemplary embodiment. The LED lights may be formed in an array and operably connected to the controller **230**. Device **226** may include an indicator system **236**, which may also be considered a portion or component of the overall display **234**. It is understood that the indicator system **236** can operate and illuminate in conjunction with the display **234** (which may have pixel member **235**) or completely separate from the display **234**. The indicator system **236** may also include a plurality of additional lighting elements or light members **238**, which may also take the form of LED lights in an exemplary embodiment. In certain embodiments, indicator system may provide a visual indication of goals, such as by illuminating a portion of lighting members **238** to represent accomplishment towards one or more goals.

A fastening mechanism **240** can be unlatched wherein the device **226** can be positioned around a wrist of the user **124** and the fastening mechanism **240** can be subsequently placed in a latched position. The user can wear the device **226** at all times if desired. In one embodiment, fastening mechanism **240** may comprise an interface, including but not limited to a USB port, for operative interaction with computer **102** and/or devices **138**, **140**.

In certain embodiments, device **226** may comprise a sensor assembly (not shown in FIG. 2B). The sensor assembly may comprise a plurality of different sensors. In an example embodiment, the sensor assembly may comprise or permit operative connection to an accelerometer (including in the form of a multi-axis accelerometer), heart rate sensor, location-determining sensor, such as a GPS sensor, and/or other sensors. Detected movements or parameters from device’s **142** sensor(s), may include (or be used to form) a variety of different parameters, metrics or physiological characteristics including but not limited to speed, distance, steps taken, and energy expenditure such as calories, heart rate, sweat detection, effort, oxygen consumed, and/or oxygen kinetics. Such parameters may also be expressed in terms of activity points or currency earned by the user based on the activity of the user.

II. Energy Expenditure Point Calculations

FIG. 3 illustrates a method for calculating energy expenditure values, such as points, in accordance with an embodiment of the invention. Certain embodiments may classify physical motions of a user. For example, at illustrative step **302**, one or more activities may be classified. System **100** may process data received from one or more of the sensors described above to attempt to classify a user’s activity. For example, system **100** may compare a sensor signal to one or more signal or activity “templates” or “signatures” corresponding to selected activities. In certain embodiments, templates may be created by attaching sensors to a user and monitoring signals generated when the user performs various activities. In accordance with certain embodiments, an activity may be associated with an activity template specific to user **124**. In one such embodiment, user **124** may be assigned a default template for a specific activity unless a specific template has been assigned to that activity. Thus, user **124** may create or receive (but is not required to create or receive) an activity template that may be more accurate than a default template because the template is more specific to the user and/or the activity. User **124** may have the option to create templates for one or more predefined or undefined activities. A specific or otherwise new template might be shared among the community of users. Shared templates may be based on a variety of different sensors. In some embodiments templates may be refined or adjusted for use with different sensors. For example, a template that was

created for use with a shoe based sensor may be refined for use with a wrist worn sensor.

An activity template may be created from data obtained from one or more of a plurality of different sensors. For example, a first group of sensors (e.g. sensors **126** and **138**) may be utilized in the formation or refinement of a first activity template; however, a second group of sensors (e.g., sensors **128** and **140**) may be utilized in the formation or refinement of a second activity template. In yet further embodiments, a third group of sensors, such as sensors **128** and **140** (and/or other sensors), may be utilized in the creation of the first activity template for a second user (e.g., not user **124**) than utilized for the formation of the same activity template as user **124**. Thus, in accordance with certain embodiments, there is no requirement that data from a specific sensor be received for either: 1) the same activity template for different users; and/or 2) different activity templates for the same user.

In one embodiment, a wrist mounted accelerometer, which may be a multi-axis accelerometer, may be attached to a user and signal templates based on the accelerometer output when the user runs, walks, etc. may be created. The templates may be functions of the sensor(s) used and/or the locations of the sensor(s). In some embodiments, a single signal (or value) is created by combining multiple signals (or values). For example, three outputs of a three axis accelerometer may be summed or otherwise combined to create one or more signals. Example step **302** may include comparing a signal, multiple signals or a combination of signals to one or more templates. In some embodiments, a best match approach may be implemented in which every activity is attempted to be classified. In other embodiments, if a signal, multiple signals or combination of signals does not sufficiently match a template, the activity may remain unclassified. Some embodiments may utilize only templates for running and walking and a best fit approach is used to determine whether the user is running or walking.

After at least one of user's **124** activity is classified, step **304** may be implemented to determine a corresponding activity factor. An activity factor may correspond to brisk running, running at a moderate pace, walking slowly or any other activity. An activity factor for an activity may be related to calories or energy generally required to perform the activity. If an activity was not classified in step **302**, a default activity factor may be selected or derived. In some embodiments multiple default activity factors may be utilized. An activity's intensity, duration or other characteristic(s) may be assessed, from which one or more default activity factors may be applied. The plural activity factors may be set via medians/averages, ranges, or other statistical approaches.

Energy expenditure point calculations may be used in connection with games and competitions. Some games and competitions may limit awarding energy expenditure points for activities that have relatively low activity factors. In some embodiments, awarding energy expenditure points for activities that have relatively low activity factors may also be limited all of the time or in other situations. In step **306** it may be determined whether the activity factor exceeds a threshold value. For example, an exemplary threshold value may be 1.0, 2.0 or 3.0. In another embodiment, the threshold value may equal 2.8. Different games and competitions may use other threshold values. When the activity factor does not exceed the threshold, step **308** may be implemented to disregard the corresponding activity and not use the activity when calculating energy expenditure points.

Another embodiment could have the threshold generally applied, but not when games or competitions are underway, or at least certain games or competitions. The games or competitions may be based on all points. In another embodiment, a threshold may always apply even to games and competitions. In another embodiment, different thresholds may apply by activity, game and/or competition, e.g., one for running briskly, one for running, one for walking, and a default.

In various embodiments of the invention, activity factors are used to calculate energy expenditure points. After at least one of user's **124** activity is classified, in step **310** energy expenditure points may be calculated. The use of energy expenditure points allows for comparison of activity levels and may promote collaboration among users, normalize for competition among users of different capabilities, and otherwise encourage activity. In one embodiment, energy expenditure points are calculated as follows:

$$EEPs=AF*duration \quad (\text{equation 1})$$

Wherein:

EEPs=energy expenditure points

AF=activity factor determined in step **304**

duration=duration of the activity classified in step **302**

Step **310** may be performed at a device that includes sensors that monitor activity and/or at another device that includes a processor, such as a mobile phone (see, e.g., **138**) or server (see, e.g., **134**). In alternative embodiments equation 1 may be modified to include other factors, a scalar and/or a different combination of terms.

In some embodiments equation 1 may be modified to include a scalar that is multiplied by the activity factor and duration. The scalar may be selected so that typical energy expenditure points fall within a desired range. The range of points may be desired for various games or competitions. The scalar may also represent an intensity of the activity. For example, a first scalar may correspond to brisk running and a second scalar may correspond to running at a moderate pace. In alternative embodiments additional activity templates and activity factors may be used and may correspond to the various intensities of running or walking.

Variations of equation 1 may be used in other embodiments of the invention. In some embodiments, users may select an equation and/or one or more variables, such as for example, a scalar. Equations may be selected for different games and competitions. In one example a group may set handicaps among the players based on fitness, so that the most fit generate EEPs only if they do a common activity or set of activities for longer period(s) of time. A group of users participating in an energy expenditure point competition may agree on a particular equation or method before beginning the competition. In some embodiments of the invention, a user may participate in multiple competitions and earn different points for the same activity because of different calculation methods. For example, a user may be participating in two competitions that have unique calculation methods. The user may earn two different point totals for the two different games and a third point total for their overall energy expenditure. Some point totals may be maintained separate from an overall point total.

Alternative embodiments of the invention may use alternative or additional equations for calculating point values and/or other quantities. The equations may include derivations of measured and/or calculated values. Derivations that include time periods may be used to show rates and rates of change. For example, one equation may be used to determine a rate of accumulating activity points or energy expen-

diture points. Another equation may be used to determine a quantity of activity points or energy expenditure points accumulated over a predetermined time period.

Some equations may use variables other than time. For example, some equations may be used to calculate a value as a function of activity points or energy expenditure points and steps. Calculating values that are functions of activity points or energy expenditure points and other variables may be used to compare the efficiencies of various activities. For example, an equation may be used to determine that taking steps at a faster pace may result in activity points or energy expenditure points accumulating at a faster per step pace. Another exemplary equation may determine activity points or energy expenditure points per a predetermined distance or a unit of distance.

Some equations may be used to calculate first and/or second derivatives of measured or calculated values to show rates and rates of change. For example, an equation may be used to calculate or estimate a rate of accumulation of activity points or energy expenditure points at a given time. In some embodiments an instantaneous rate of accumulation of activity points or energy expenditure points is displayed to a user via display 235 or a display that is part of a mobile device.

After the energy expenditure points are calculated, the calculated points may be combined, such as being added, to a total in step 312. The total may allow user 124 (and/or selected individuals or groups approved by user 124) to see how many points are earned over various periods of time, such as days, weeks and months. Totals may also be calculated for multiple time periods. For example, a user may receive totals for periods that include 24 hours, one week, one month and one year. In some embodiments users may select other time periods or deselect time periods. A user may track multiple time periods concurrently and track points award since the beginning of use of a device or start of a program. The total for any giving time period may represent points earned for several activities. For example, in a day a user may receive points for walking, jogging and sprinting during different time periods. As mentioned above, the points earned for each activity may be a function of a corresponding activity factor.

Energy expenditure points may be deducted when user 124 has been inactive for a predetermined period of time or enhanced when certain criteria are met. This feature may be included with all calculations or may be used in various games and competitions. For example, in step 314 it may be determined whether an adjustment criteria has been met. The adjustment criteria may include inactivity for a predetermined time period. In some embodiments inactivity is not determined by merely determining that an amount of time has passed since the user was active. Rest, recovery and sleep periods may also be considered. An assessment may require attention not only to inactivity for a predetermined period of time, but also (i) accumulated inactivity over a period of time (particularly in light of the accumulated activity over that time), and/or (ii) the interpositionings of activities and inactivities, e.g. over some previous amount of time before the inactivity period being considered.

In certain embodiments, the quantity may vary for different periods of time. For example, the predetermined quantity of inactivity may be a first value during a period of time in the morning and a second value during a second period of time, such as at night. User 124 may be determined to have been inactive when there is an absence of an activity having a corresponding activity factor that exceeds a threshold. When an adjustment criteria has been met, the total of

energy expenditure points may be adjusted in step 316. The adjustment may be a function of duration of inactivity. In some embodiments, a device may warn user 124 (or authorized groups/individuals) that they are close to receiving a reduction in energy expenditure points to encourage activity. In yet other embodiments, an alarm may notify user 124 (and/or other authorized individuals and/or groups) that they have received a reduction of energy expenditure points. In certain embodiments, team-mates and/or competing users may be notified of a reduction (or potential for reduction). In further embodiments, teachers, trainers, and/or parents may more readily monitor the physical activity of others. When a user has not been inactive, the process may end in step 318. Of course, the method shown in FIG. 3 may be repeated at various intervals and allow for tracking points concurrently for different time periods, such as days, weeks and years.

In another aspect, a device, such as device 226, may provide a message based on inactivity or non-active periods. If the device 10 senses that the user has been in a non-active (e.g., low activity) state for a predetermined amount of time, an alert message may be delivered to the indicator system or display to remind the user to become more active. The alert message can be delivered in any of the manners described herein. The threshold levels of a low activity state and amount of inactive time could also vary and be individually set by the user.

In some arrangements, user non-activity or inactivity may also be detected and affect the user's progress toward completion of an activity goal. For example, inactivity may be detected when a user does not exhibit movement of a particular level or a type of movement for a specified amount of time, does not exhibit a heart rate of at least a threshold level, does not move a sufficient amount of distance over an amount of time and the like and/or combinations thereof. For arrangements in which a user accumulates activity points to reach an activity point goal, points or a value may be deducted from the user's activity point or other activity metric total when an amount of non-activity (e.g., inactivity or sedentary state) is detected. Various conversion rates for converting inactivity to activity point deductions may be used. In a particular example, 10 minutes of inactivity may correspond to a 5 point deduction. In another example, 30 minutes of inactivity may correspond to a 100 point deduction. Loss or deduction of activity points may be linear or may be non-linear, for example, exponential, parabolic and the like.

A user's non-active time may include inactive time and sedentary time. Inactivity and sedentary time may be defined by different movement, heart-rate, step or other thresholds or may be defined using the same thresholds. In one example, sedentary time may have a higher threshold (e.g., requiring a higher level of activity) than an inactivity threshold. That is, an individual may be considered sedentary but not inactive. The non-active threshold may correspond to the sedentary threshold or a higher threshold, if desired. Alternatively, an inactivity threshold may be greater than a sedentary threshold. There may also be multiple sedentary thresholds, inactivity thresholds and/or non-active thresholds (e.g., each of the sedentary and inactivity thresholds may be a non-active threshold). Different point deductions or rates of point deductions may also be defined between the multiple thresholds and levels of little to no activity (e.g., non-activity). For example, a user may lose 50 points per hour for inactivity and 30 points per hour for sedentary activity or vice versa. Further, activity point deduction may be triggered at different times depending on if the user is inactive or sedentary. For instance, a user may begin losing

activity points after 30 minutes of inactivity or 45 minutes of being sedentary. Additional thresholds (e.g., more than two thresholds) and corresponding rates of activity point loss may also be defined.

In some arrangements, various sensors may be used to detect non-active periods of time. As discussed, non-activity time periods may be defined based on heart-rate, amplitude of a movement signal, step rate (e.g., <10 steps per minute), or the like. Alternatively or additionally, inactivity and sedentary time periods may be measured based on a physical position, body position, body orientation, body posture or type of activity being performed by the individual. The detrimental effects of various physical inactivity or sedentary body positions or orientations may also differ. Accordingly, 30 minutes of reclining may introduce the same health risks as 45 minutes of sitting. The potential for health risks may also be time-dependent. Accordingly, non-activity (e.g., sleeping) for a specified range of durations and during a specified range of time might not introduce health risks. In one example, sleeping for 7-9 hours between 9 PM and 9 AM might not introduce detrimental health risks and thus, might not contribute to activity point or other activity metric value deduction. Indeed, in some example, a lack of inactivity (such as sleep) for a specified range of durations and/or during a specified range of time may be considered detrimental to a user's health. Thus, activity points may be deducted or activity points may be accumulated at a slower rate during these times.

Alternatively or additionally, the amount by which a value of the activity metric (e.g., an activity points) is decreased may be determined based on time of day, location of the user, physical position of the user, level of inactivity and the like. For example, a user may lose greater value in an activity metric and/or at a faster rate during the afternoon than during the evenings. In another example, if a user is at a gym, the user may lose fewer activity points or other activity metric or lose value in the metric at a slower rate than if the user was located at home.

To account for the variances in types of non-active activity (e.g., below a requisite level of movement to be considered activity), a system may distinguish between physical body positions or orientations including, for example, sleeping, reclining, sitting and standing. Distinguishing between different physical body positions and orientations may include placing sensors at different locations of the user's body to detect the individual positions of each body part. The physical body position of the user may then be determined based on the relative positions of the body parts to one another. For example, when a knee location sensor is within a first threshold distance of a waist or chest sensor, the system may determine that the user is sitting. If the knee location sensor is outside of the first threshold distance, the system may determine that the user is standing. In the above example, the system may use a portion of the distance such as the vertical distance. By using vertical distance alone or in combination with an absolute distance (e.g., straight line distance between the two sensors), the system may further distinguish between when a user is lying down and standing up. For example, a lying down position may correspond to a very low vertical distance between the knee sensor and chest or waist sensor even though the absolute distance may be larger. A standing position may correspond to a larger vertical distance between the knee sensor and the waist or chest sensor but exhibit a similar absolute distance. In other examples, an angle formed by the various sensors may be used to determine an individual's position. Additionally or alternatively,

the location of the user's various body parts may be evaluated in conjunction with accelerometer or movement data to determine if the user is exhibiting movement or (e.g., at, above or below) a specified level of movement.

In addition to deductions in activity points, the system may alert a user to inactivity to encourage active lifestyles. In one example, the system may alert the user by displaying a message or indicator on a device such as the wearable device assembly described herein after a specified amount of inactivity such as 2 minutes, 5 minutes, 30 minutes, 1 hour and the like. The amount of inactivity time may be additive over non-consecutive time periods. An amount of consecutive inactivity time may alternatively or additionally be tracked. For example, if the user is inactive between 10:15 and 11:00 AM and then again between 2:00 and 2:30 PM, the total amount of non-active time may be 1 hour and 15 minutes. The message or indicator of inactivity may be provided as a warning prior to deducting activity points. For example, the message may indicate that X amount of activity points will be deducted if the user does not exhibit a sufficient level of activity within a specified amount of time (e.g., 30 minutes, 5 minutes, 10 seconds, 30 seconds, 1 hour, 2 hours, etc.). Accordingly, the device may include a non-active timer to determine the amount of user non-activity. Additionally, the message may provide a suggestion as to a type of activity the user should perform to counter any risks introduced by the inactivity. For example, the system may suggest that the user walk 1 hour at a 10 minute mile pace. The device or system may use the user's profile, or data from various communities, including the data of their friends, in order to suggest activities. The data used to suggest activities may include athletic data and/or non-athletic data. The device or system may also suggest rest or recovery periods, e.g., based upon the user's activity or activities over time or any particular time. When the user has counteracted or accounted for the risks or negative effects of the detected amount of inactivity time, a celebratory message or other indication may be provided.

Warnings, point deductions and/or other notifications may be provided if a user returns to a sedentary or a non-active mode within a specified amount of time of exiting sedentary or a non-active mode. For example, the user may exercise or exhibit a sufficient level of activity to exit the sedentary or a non-active mode for a period of 10 minutes. However, the system or device may require at least 30 minutes of activity to avoid additional warnings for a period of time such as 1 hour, 2 hours, 3 hours, etc. For example, the warnings may indicate that the user did not exhibit activity for a sufficient amount of time or a sufficient level of activity or a combination thereof. Additionally, multiple sedentary periods within short amounts of time (e.g., a threshold amount of time) may require higher or additional levels of activity to counteract potential sedentary effects including health risks and the like. In a particular example, the user may be required to perform a higher level of activity to halt point deduction.

A device, such as device 226, or other system may further advise a user as to an amount of non-active time allowed before negative health effects may occur. In one example, the device or system may include a countdown indicating a remaining amount of allowable non-active time before potential health risks may begin taking effect. An amount of permissible non-active time may be earned or accumulated based on an amount of activity performed. Accordingly, the device may also provide suggestions or recommendations as to a type and/or duration of activity that may be performed to earn a specified amount of non-active time (e.g., 1 hour

of TV watching). Different types of non-active or sedentary activities may require different types or amounts of activity. For example, 1 hour of reclining may require more strenuous or longer exercise than 1 hour of sitting. In another example, 1 hour of sitting while knitting may require less strenuous or a lower amount of exercise or activity than 1 hour of sitting while watching television. According to one or more arrangements, recommendations may be generated based on empirical data and/or predefined programming and data tables specifying a type and/or duration of activity and a corresponding amount of permissible non-activity.

A device, such as device 226, or other activity tracking system may further recommend activities based on historical records. For instance, the device or tracking system may determine activity performed by the user in the past and generate recommendations based on those types of activities. Additionally or alternatively, the device or tracking system may generate recommendations for specific workouts performed by the user in the past. For example, a user may need to perform 500 calories worth of activity to counteract 2 hours of TV watching. In such a case, the system may recommend a particular workout performed by the user in the past in which the user burned 500 calories. Combinations of historical activity types and specific historical workouts may be used to generate recommendations. In one example, the system may recommend one of two workouts that the user has performed in the past based on a type of workout that the user appears to prefer. The preference may be determined based on a number of times the user has performed each type of workout. A workout or activity type may also be recommended based on location and time. For example, if a user previously performs a particular type of activity or a particular workout routine at the same location and/or at the same time, the system may recommend that type of activity or workout routine. Other recommendations algorithms and factors may be used.

Activity and inactivity may be tracked across multiple devices, such as the devices shown in FIG. 1A and described above. The devices may include computers, mobile phones, music players, game consoles, set-top boxes, etc. A system that calculates energy expenditure points may link activity and inactivity tracking across multiple devices so that the same activity or inactivity is not counted multiple times. Attaching time stamps to data may facilitate tracking activity and inactivity across multiple devices. In some embodiments, data received from multiple devices is analyzed together to increase the accuracy energy expenditure points.

System 100 may be configured to transmit energy expenditure points to a social networking website. The users may be ranked based on their total number of points for a desired time interval (e.g., rank by day, week, month, year, etc.).

Conclusion

Providing an activity environment having one or more of the features described herein may provide a user with an experience that will encourage and motivate the user to engage in athletic activities and improve his or her fitness. Users may further communicate through social communities and challenge one another to participate in point challenges.

Aspects of the embodiments have been described in terms of illustrative embodiments thereof. Numerous other embodiments, modifications and variations within the scope and spirit of the appended claims will occur to persons of ordinary skill in the art from a review of this disclosure. For example, one of ordinary skill in the art will appreciate that the steps illustrated in the illustrative figures may be per-

formed in other than the recited order, and that one or more steps illustrated may be optional in accordance with aspects of the embodiments.

What is claimed is:

1. A method comprising:

receiving, from a first set of sensors, a first set of sensor data indicating a first activity performed by a user during a first time period;

calculating, based on the received first set of sensor data and the first time period, an energy expenditure point value;

receiving, from a second set of sensors placed on different portions of the user's body, location data indicating a location of one or more sensors, of the second set of sensors, relative to other sensors in the second set of sensors;

determining, based on the data received from the first set of sensors and the second set of sensors, at least a first physical body posture of the user;

in response to determining that the user is in the first physical body posture, detecting, based on the received sensor data, a level of user inactivity during the first time period;

transmitting, based on the level of user inactivity, a first message indicating that the user is approaching a first inactivity threshold;

prompting, based on a duration of the detected level of user inactivity, the user to perform a second activity during a second time period;

receiving, from the first set of sensors, a second set of sensor data indicating the second activity performed by the user during the second time period;

recalculating, based on determining that the second set of sensor data satisfies an activity threshold associated with the detected level of user inactivity, the energy expenditure point value; and

transmitting, in response to a user request, an indication of the recalculated energy expenditure point value.

2. The method of claim 1, wherein the receiving the first set of sensor data indicating the first activity performed by the user during the first time period further comprises:

capturing the first activity performed by the user with a wrist-worn device, wherein the wrist-worn device includes at least one sensor of the first set of sensors.

3. The method of claim 2, wherein the at least one sensor comprises an accelerometer.

4. The method of claim 1, wherein the detecting the level of user inactivity during the first time period further comprises:

determining that the user fails to exceed a first predetermined heart rate threshold during the first time period.

5. The method of claim 1, further comprising:

classifying the received first set of sensor data indicating the first activity; and

comparing, to activity templates, at least one signal from at least one sensor of the first set of sensors.

6. The method of claim 5, wherein at least one activity template is created by a user.

7. The method of claim 5, wherein the comparing the at least one signal from the at least one sensor further comprises:

comparing, to activity templates, the at least one signal from the at least one sensor of the first set of sensors using a best match approach and leaving an activity unclassified if there is not a sufficient match.

17

8. The method of claim 1, further comprising:
determining a first threshold of activity performed by the user to counteract the detected level of user inactivity.

9. The method of claim 1, wherein the recalculating the energy expenditure point value further comprises: 5
initiating, a threshold time period after detecting the level of user inactivity, the recalculating of the energy expenditure point value, wherein the threshold time period is determined based on an inactivity state of the user.

10. The method of claim 1, wherein the recalculating the energy expenditure point value further comprises: 10
determining a first inactivity conversion factor based on the detected level of user inactivity; and
decreasing the energy expenditure point value in accordance with the first inactivity conversion factor. 15

11. The method of claim 1, further comprising:
determining a first inactivity state of the user based on the detected level of user inactivity.

12. The method of claim 1, wherein determining the first physical body posture of the user further comprises: 20
determining that a location of a first sensor, of the second set of sensors, satisfies a first threshold distance from a location of a second sensors of the second set of sensors.

13. The method of claim 1, wherein the detecting the level of user inactivity during the first time period further comprises: 25
determining, based on the received first set of sensor data, that the first activity does not have a corresponding activity factor satisfying a first threshold during the first time period. 30

14. An activity tracking device comprising:
a first set of sensors that monitor activity performed by a user;
a second set of sensors mounted to different portions of the user's body; 35
one or more processors;
tangible memory containing computer-executable instructions that when executed by the one or more processors cause the activity tracking device to perform the steps comprising: 40
receiving, from the first set of sensors, a first set of sensor data indicating a first activity performed by the user during a first time period;
calculating, based on the received first set of sensor data and the first time period, an energy expenditure point value; 45
receiving, from a second set of sensors, location data indicating a location of one or more sensors, of the second set of sensors, relative to other sensors in the second set of sensors; 50
determining, based on the data received from the first set of sensors and the second set of sensors, at least a first physical body posture of the user;
in response to determining that the user is in the first physical body posture, detecting, based on the received sensor data, a level of user inactivity during the first time period; 55
transmitting, based on the level of user inactivity, a first message indicating that the user is approaching a first inactivity threshold; 60
prompting, based on a duration of the detected level of user inactivity, the user to perform a second activity during a second time period;

18

receiving, from the first set of sensors, a second set of sensor data indicating the second activity performed by the user during the second time period;
recalculating, based on determining that the second set of sensor data satisfies an activity threshold associated with the detected level of user inactivity, the energy expenditure point value; and
transmitting, in response to a user request, an indication of the recalculated energy expenditure point value.

15. The activity tracking device of claim 14, wherein the computer-executable instructions, when executed, further cause the device to perform:
receiving user input indicating the activity threshold.

16. The activity tracking device of claim 15, further comprising a display device, and wherein the computer-executable instructions, when executed, further cause the device to:
display, on the display device, a notification indicating an amount of the energy expenditure point value to be deducted.

17. The activity tracking device of claim 14, wherein the computer-executable instructions, when executed, further cause the device to perform:
classifying the received first set of sensor data indicating the first activity; and
comparing, to activity templates, at least one signal from at least one sensor of the first set of sensors.

18. The activity tracking device of claim 14, wherein the computer-executable instructions, when executed, further cause the device to perform the step of:
determining that the user fails to exceed a first predetermined heart rate threshold during a first time period; and
adjusting the energy expenditure point value downward in accordance with a second inactivity conversion factor.

19. The activity tracking device of claim 14, wherein the computer-executable instructions, when executed, further cause the device to perform the step of:
determining, based on the received first set of sensor data, that the user has satisfied the first inactivity threshold, wherein the prompting the user to perform the second activity occurs in response to the determining that the user satisfied the first inactivity threshold.

20. A method comprising:
determining, based on data received from a first set of sensors and a second set of sensors mounted respectively on a user, an amount of energy expended by the user for a first time period relative to a level of user inactivity during the first time period; and
transmitting, based on the level of user inactivity, a first message indicating that the user is approaching a first inactivity threshold and prompting the user to perform a second activity during a second time period;
receiving, from the first set of sensor sensors, a second set of sensor data indicating the second activity performed by the user during the second time period;
determining, based on the level of user inactivity and data received from the first set of sensors and the second set of sensors, an energy expenditure point value; and
transmitting, in response to a user request, an indication of the determined energy expenditure point value.

* * * * *

专利名称(译)	活动点数		
公开(公告)号	US10034624	公开(公告)日	2018-07-31
申请号	US13/743774	申请日	2013-01-17
[标]申请(专利权)人(译)	NIKE , Inc.		
申请(专利权)人(译)	NIKE , INC.		
当前申请(专利权)人(译)	NIKE , INC.		
[标]发明人	CRANKSON KWAMINA WEAST AARON B		
发明人	CRANKSON, KWAMINA WEAST, AARON B.		
IPC分类号	A61B5/00 A61B5/11 A63B24/00 G01P13/00 G06F17/00 G06F19/00 G09B19/00		
CPC分类号	G16H20/30 A61B5/1118 A61B5/0002 A61B5/486 G09B19/0038 A61B5/7225 A61B5/7246 G01P13/00 G06F17/00 A61B5/6824 G16H40/67		
代理机构(译)	BANNER & WITCOFF. , LTD.		
优先权	61/587996 2012-01-18 US 61/587998 2012-01-18 US 61/588001 2012-01-18 US 61/588008 2012-01-18 US		
其他公开文献	US20130185016A1		
外部链接	Espacenet		

摘要(译)

提供了用于计算参与活动的用户的点值的系统和方法。首先使用传感器捕获活动。处理器通过将传感器信号与模板进行比较来对活动进行分类。一旦活动被分类，就选择活动因子。然后将点值计算为活动因子和活动持续时间的函数。

