



US009795358B2

(12) **United States Patent**  
**Telfort et al.**

(10) **Patent No.:** **US 9,795,358 B2**  
(45) **Date of Patent:** **\*Oct. 24, 2017**

(54) **ACOUSTIC SENSOR ASSEMBLY**

(71) Applicant: **Masimo Corporation**, Irvine, CA (US)

(72) Inventors: **Valery G. Telfort**, Montreal (CA); **Predrag Pudar**, Lachine (CA); **Dimitar Dimitrov**, Saint-Laurent (CA); **Phi Trang**, Montreal (CA); **Ammar Al-Ali**, San Juan Capistrano, CA (US)

(73) Assignee: **MASIMO CORPORATION**, Irvine, CA (US)

(\*) Notice: Subject to any disclaimer, the term of this patent is extended or adjusted under 35 U.S.C. 154(b) by 0 days.

This patent is subject to a terminal disclaimer.

(21) Appl. No.: **14/820,376**

(22) Filed: **Aug. 6, 2015**

(65) **Prior Publication Data**

US 2016/0066879 A1 Mar. 10, 2016

**Related U.S. Application Data**

(63) Continuation of application No. 14/671,367, filed on Mar. 27, 2015, now Pat. No. 9,131,917, which is a (Continued)

(51) **Int. Cl.**  
**A61B 5/00** (2006.01)  
**A61B 5/02** (2006.01)  
(Continued)

(52) **U.S. Cl.**  
CPC ..... **A61B 7/003** (2013.01); **A61B 5/0205** (2013.01); **A61B 5/029** (2013.01); **A61B 5/6832** (2013.01);  
(Continued)

(58) **Field of Classification Search**

CPC ..... A61B 5/00  
(Continued)

(56) **References Cited**

U.S. PATENT DOCUMENTS

3,682,161 A 8/1972 Alibert  
3,951,230 A 4/1976 Littmann  
(Continued)

FOREIGN PATENT DOCUMENTS

CA WO 0178059 A2 \* 10/2001 ..... A61B 7/04  
CA 2490438 1/2004  
(Continued)

OTHER PUBLICATIONS

US 8,740,816, 06/2014, Telfort et al. (withdrawn)  
(Continued)

*Primary Examiner* — Rene Towa

*Assistant Examiner* — May Abouelela

(74) *Attorney, Agent, or Firm* — Knobbe, Martens, Olson & Bear LLP

(57) **ABSTRACT**

An acoustic sensor is configured to provide accurate and robust measurement of bodily sounds under a variety of conditions, such as in noisy environments or in situations in which stress, strain, or movement may be imparted onto a sensor with respect to a patient. Embodiments of the sensor provide a conformable electrical shielding, as well as improved acoustic and mechanical coupling between the sensor and the measurement site.

**16 Claims, 24 Drawing Sheets**

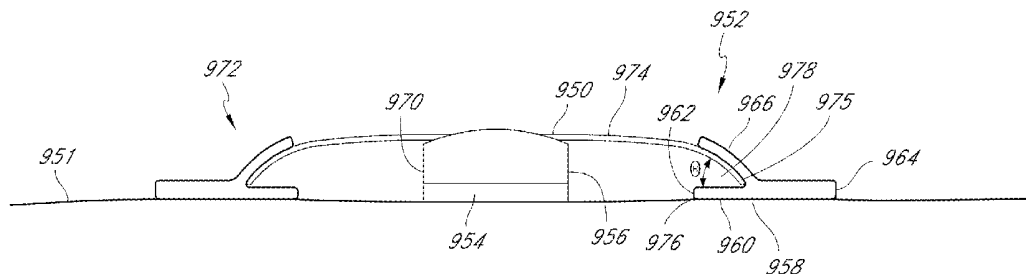

Related U.S. Application Data					
(60)	Provisional application No. 14/259,527, filed on Apr. 23, 2014, now Pat. No. 9,028,429, which is a continuation of application No. 12/643,939, filed on Dec. 21, 2009, now Pat. No. 8,771,204.			5,269,314 A *	12/1993 Kendall ..... A61B 7/02 181/131
				5,278,627 A	1/1994 Aoyagi et al.
				5,319,355 A	6/1994 Russek
				5,337,744 A	8/1994 Branigan
				5,341,805 A	8/1994 Stavridi et al.
				D353,195 S	12/1994 Savage et al.
				D353,196 S	12/1994 Savage et al.
				5,377,676 A	1/1995 Vari et al.
				5,394,877 A	3/1995 Orr et al.
				5,406,952 A *	4/1995 Barnes ..... A61B 5/021 600/485
(51)	<b>Int. Cl.</b>			D359,546 S	6/1995 Savage et al.
				5,431,170 A	7/1995 Mathews
	<b>A61B 7/00</b> (2006.01)			D361,840 S	8/1995 Savage et al.
				D362,063 S	9/1995 Savage et al.
	<b>A61B 7/02</b> (2006.01)			5,448,996 A	9/1995 Bellin et al.
				5,452,717 A	9/1995 Branigan et al.
	<b>A61B 7/04</b> (2006.01)			D363,120 S	10/1995 Savage et al.
				5,456,252 A	10/1995 Vari et al.
	<b>H04R 1/46</b> (2006.01)			5,479,934 A	1/1996 Imran
				5,482,036 A	1/1996 Diab et al.
	<b>H04R 17/02</b> (2006.01)			5,490,505 A	2/1996 Diab et al.
				5,494,043 A	2/1996 O'Sullivan et al.
	<b>A61B 5/0205</b> (2006.01)			5,533,511 A	7/1996 Kaspari et al.
				5,534,851 A	7/1996 Russek
	<b>A61B 5/029</b> (2006.01)			5,539,831 A	7/1996 Harley
				5,561,275 A	10/1996 Savage et al.
(52)	<b>U.S. Cl.</b>			5,562,002 A	10/1996 Lalin
				5,564,108 A	10/1996 Hunsaker et al.
	CPC ..... <b>A61B 5/6843</b> (2013.01); <b>A61B 5/7203</b> (2013.01); <b>A61B 5/7225</b> (2013.01); <b>A61B 7/00</b> (2013.01); <b>A61B 7/04</b> (2013.01); <b>H04R 1/46</b> (2013.01); <b>H04R 17/025</b> (2013.01); <b>A61B 2562/0204</b> (2013.01); <b>Y10T 29/49005</b> (2015.01)			5,578,799 A *	11/1996 Callahan ..... A61B 7/02 181/137
				5,590,649 A	1/1997 Caro et al.
(58)	<b>Field of Classification Search</b>			5,602,924 A	2/1997 Durand et al.
				5,632,272 A	5/1997 Diab et al.
	USPC ..... 600/300, 495, 586; 181/130, 131 See application file for complete search history.			5,638,816 A	6/1997 Kiani-Azarbayjany et al.
				5,638,818 A	6/1997 Diab et al.
(56)	<b>References Cited</b>			5,645,440 A	7/1997 Tobler et al.
				5,685,299 A	11/1997 Diab et al.
	<b>U.S. PATENT DOCUMENTS</b>			5,730,140 A	3/1998 Fitch
				D393,830 S	4/1998 Tobler et al.
	4,127,749 A 11/1978 Atoji et al.			5,738,106 A	4/1998 Yamamori et al.
				5,743,262 A	4/1998 Lepper, Jr. et al.
	4,254,302 A * 3/1981 Walshe ..... A61B 7/04 381/67			5,758,644 A	6/1998 Diab et al.
				5,760,910 A	6/1998 Lepper, Jr. et al.
	4,326,143 A 4/1982 Guth et al.			5,769,785 A	6/1998 Diab et al.
				5,782,757 A	7/1998 Diab et al.
	4,413,202 A 11/1983 Krempl et al.			5,785,659 A	7/1998 Caro et al.
				5,791,347 A	8/1998 Flaherty et al.
	4,537,200 A 8/1985 Widrow			5,810,734 A	9/1998 Caro et al.
				5,812,678 A *	9/1998 Scalise ..... A61B 7/003 381/67
	4,576,179 A * 3/1986 Manus ..... A61B 5/1135 338/6			5,823,950 A	10/1998 Diab et al.
				5,825,895 A	10/1998 Grasfield et al.
	4,578,613 A 3/1986 Posthuma de Boer et al.			5,830,131 A	11/1998 Caro et al.
				5,833,618 A	11/1998 Caro et al.
	4,634,917 A 1/1987 Dvorsky et al.			5,860,919 A	1/1999 Kiani-Azarbayjany et al.
				5,890,929 A	4/1999 Mills et al.
	4,653,498 A 3/1987 New, Jr. et al.			5,904,654 A	5/1999 Wohltmann et al.
				5,912,656 A	6/1999 Tham et al.
	4,672,976 A * 6/1987 Kroll ..... A61B 5/6831 381/364			5,919,134 A	7/1999 Diab
				5,934,925 A	8/1999 Tobler et al.
	4,805,633 A * 2/1989 Kotani ..... A61B 5/11 381/67			5,940,182 A	8/1999 Lepper, Jr. et al.
				5,977,538 A	11/1999 Unger et al.
	4,827,943 A 5/1989 Bornn et al.			5,989,193 A	11/1999 Sullivan
				5,995,855 A	11/1999 Kiani et al.
	4,871,046 A 10/1989 Turner			5,997,343 A	12/1999 Mills et al.
				6,002,952 A	12/1999 Diab et al.
	4,884,809 A 12/1989 Rowan			6,011,986 A	1/2000 Diab et al.
				6,027,452 A	2/2000 Flaherty et al.
	4,924,876 A 5/1990 Cameron			6,036,642 A	3/2000 Diab et al.
				6,045,509 A	4/2000 Caro et al.
	4,947,859 A * 8/1990 Brewer ..... A61B 7/04 381/355			6,048,323 A	4/2000 Hon
				6,067,462 A	5/2000 Diab et al.
	4,960,118 A * 10/1990 Pennock ..... A61B 5/1135 128/200.24			6,081,735 A	6/2000 Diab et al.
				6,083,156 A	7/2000 Lisiecki
	4,960,128 A 10/1990 Gordon et al.			6,088,607 A	7/2000 Diab et al.
				6,106,481 A	8/2000 Cohen
	4,964,408 A 10/1990 Hink et al.			6,110,522 A	8/2000 Lepper, Jr. et al.
	4,982,738 A 1/1991 Griebel				
	5,003,605 A * 3/1991 Phillips ..... A61B 5/04085 381/67				
	5,033,032 A 7/1991 Houghtaling				
	5,036,857 A * 8/1991 Semmlow ..... A61B 5/024 600/493				
	5,041,187 A 8/1991 Hink et al.				
	5,069,213 A 12/1991 Polczynski				
	5,078,151 A * 1/1992 Laballery ..... A61B 7/02 600/528				
	5,140,992 A * 8/1992 Zuckerwar ..... A61B 5/02411 600/528				
	5,143,078 A 9/1992 Mather et al.				
	5,163,438 A 11/1992 Gordon et al.				

(56)

## References Cited

## U.S. PATENT DOCUMENTS

6,124,597 A	9/2000	Shehada	
6,128,521 A	10/2000	Marro et al.	
6,129,675 A	10/2000	Jay	
6,144,868 A	11/2000	Parker	
6,151,516 A	11/2000	Kiani-Azarbayjany et al.	
6,152,754 A	11/2000	Gerhardt et al.	
6,157,850 A	12/2000	Diab et al.	
6,165,005 A *	12/2000	Mills	A61B 5/14552 439/489
6,168,568 B1	1/2001	Gavriely	
6,184,521 B1	2/2001	Coffin, IV et al.	
6,206,830 B1	3/2001	Diab et al.	
6,210,344 B1 *	4/2001	Perin	A61B 7/04 600/528
6,229,856 B1	5/2001	Diab et al.	
6,232,609 B1	5/2001	Snyder et al.	
6,236,872 B1	5/2001	Diab et al.	
6,241,683 B1	6/2001	Macklem et al.	
6,248,083 B1	6/2001	Smith et al.	
6,253,097 B1	6/2001	Aronow et al.	
6,256,523 B1	7/2001	Diab et al.	
6,261,237 B1 *	7/2001	Swanson	H04R 17/025 600/527
6,263,222 B1	7/2001	Diab et al.	
6,271,760 B1 *	8/2001	Watanabe	B60N 2/002 340/665
6,275,594 B1 *	8/2001	Senoo	H04R 17/00 381/114
6,278,522 B1	8/2001	Lepper, Jr. et al.	
6,280,213 B1	8/2001	Tobler et al.	
6,285,896 B1	9/2001	Tobler et al.	
6,295,365 B1	9/2001	Ota	
6,301,493 B1	10/2001	Marro et al.	
6,317,627 B1	11/2001	Ennen et al.	
6,321,100 B1	11/2001	Parker	
6,325,761 B1	12/2001	Jay	
6,334,065 B1	12/2001	Al-Ali et al.	
6,343,224 B1	1/2002	Parker	
6,349,228 B1	2/2002	Kiani et al.	
6,360,114 B1	3/2002	Diab et al.	
6,368,283 B1	4/2002	Xu et al.	
6,371,921 B1	4/2002	Caro et al.	
6,377,829 B1	4/2002	Al-Ali	
6,388,240 B2	5/2002	Schulz et al.	
6,397,091 B2	5/2002	Diab et al.	
6,415,033 B1	7/2002	Halleck et al.	
6,423,013 B1	7/2002	Bakker et al.	
6,430,437 B1	8/2002	Marro	
6,430,525 B1	8/2002	Weber et al.	
6,438,238 B1 *	8/2002	Callahan	A61B 5/6843 181/131
6,463,311 B1	10/2002	Diab	
6,470,199 B1	10/2002	Kopotic et al.	
6,486,588 B2	11/2002	Doron et al.	
6,501,975 B2	12/2002	Diab et al.	
6,505,059 B1	1/2003	Kollias et al.	
6,515,273 B2	2/2003	Al-Ali	
6,517,497 B2	2/2003	Rymut et al.	
6,519,487 B1	2/2003	Parker	
6,525,386 B1	2/2003	Mills et al.	
6,526,300 B1	2/2003	Kiani et al.	
6,541,756 B2	4/2003	Schulz et al.	
6,542,764 B1	4/2003	Al-Ali et al.	
6,580,086 B1	6/2003	Schulz et al.	
6,584,336 B1	6/2003	Ali et al.	
6,595,316 B2 *	7/2003	Cybulski	A61B 7/04 181/131
6,597,932 B2	7/2003	Tian et al.	
6,597,933 B2	7/2003	Kiani et al.	
6,606,511 B1	8/2003	Ali et al.	
6,632,181 B2	10/2003	Flaherty et al.	
6,639,668 B1	10/2003	Trepagnier	
6,640,116 B2	10/2003	Diab	
6,643,530 B2	11/2003	Diab et al.	
6,650,917 B2	11/2003	Diab et al.	
6,654,624 B2	11/2003	Diab et al.	
6,658,276 B2	12/2003	Kiani et al.	
6,661,161 B1	12/2003	Lanzo et al.	
6,671,531 B2	12/2003	Al-Ali et al.	
6,678,543 B2	1/2004	Diab et al.	
6,684,090 B2	1/2004	Ali et al.	
6,684,091 B2	1/2004	Parker	
6,697,656 B1	2/2004	Al-Ali	
6,697,657 B1	2/2004	Shehada et al.	
6,697,658 B2	2/2004	Al-Ali	
RE38,476 E	3/2004	Diab et al.	
6,699,194 B1	3/2004	Diab et al.	
6,702,755 B1	3/2004	Stasz et al.	
6,714,804 B2	3/2004	Al-Ali et al.	
RE38,492 E	4/2004	Diab et al.	
6,721,582 B2	4/2004	Trepagnier et al.	
6,721,585 B1	4/2004	Parker	
6,725,075 B2	4/2004	Al-Ali	
6,728,560 B2	4/2004	Kollias et al.	
6,735,459 B2	5/2004	Parker	
6,745,060 B2	6/2004	Diab et al.	
6,760,607 B2	7/2004	Al-Ali	
6,770,028 B1	8/2004	Ali et al.	
6,771,994 B2	8/2004	Kiani et al.	
6,792,300 B1	9/2004	Diab et al.	
6,813,511 B2	11/2004	Diab et al.	
6,816,741 B2	11/2004	Diab	
6,816,744 B2	11/2004	Garfield et al.	
6,822,564 B2	11/2004	Al-Ali	
6,826,419 B2	11/2004	Diab et al.	
6,830,711 B2	12/2004	Mills et al.	
6,850,787 B2	2/2005	Weber et al.	
6,850,788 B2	2/2005	Al-Ali	
6,852,083 B2	2/2005	Caro et al.	
6,861,639 B2	3/2005	Al-Ali	
6,898,452 B2	5/2005	Al-Ali et al.	
6,920,345 B2	7/2005	Al-Ali et al.	
6,931,268 B1	8/2005	Kiani-Azarbayjany et al.	
6,934,570 B2	8/2005	Kiani et al.	
6,937,736 B2	8/2005	Toda	
6,939,305 B2	9/2005	Flaherty et al.	
6,943,348 B1	9/2005	Coffin, IV	
6,950,687 B2	9/2005	Al-Ali	
6,954,971 B1 *	10/2005	Bryant	A61B 5/02411 156/268
6,961,598 B2	11/2005	Diab	
6,970,792 B1	11/2005	Diab	
6,979,812 B2	12/2005	Al-Ali	
6,985,764 B2	1/2006	Mason et al.	
6,993,371 B2	1/2006	Kiani et al.	
6,996,427 B2	2/2006	Ali et al.	
6,999,904 B2	2/2006	Weber et al.	
7,003,338 B2	2/2006	Weber et al.	
7,003,339 B2	2/2006	Diab et al.	
7,015,451 B2	3/2006	Dalke et al.	
7,020,508 B2	3/2006	Stivorice et al.	
7,024,233 B2	4/2006	Ali et al.	
7,027,849 B2	4/2006	Al-Ali	
7,030,749 B2	4/2006	Al-Ali	
7,035,684 B2	4/2006	Lee	
7,039,449 B2	5/2006	Al-Ali	
7,041,060 B2	5/2006	Flaherty et al.	
7,044,918 B2	5/2006	Diab	
7,067,893 B2	6/2006	Mills et al.	
7,096,052 B2	8/2006	Mason et al.	
7,096,054 B2	8/2006	Abdul-Hafiz et al.	
7,096,060 B2	8/2006	Arand et al.	
7,110,804 B2 *	9/2006	Baumer	A61B 7/04 600/372
7,132,641 B2 *	11/2006	Schulz	A61B 5/02427 250/221
7,142,901 B2	11/2006	Kiani et al.	
7,149,561 B2	12/2006	Diab	
7,186,966 B2	3/2007	Al-Ali	
7,190,261 B2	3/2007	Al-Ali	
7,215,984 B2	5/2007	Diab	
7,215,986 B2	5/2007	Diab	
7,221,971 B2	5/2007	Diab	

(56)

## References Cited

## U.S. PATENT DOCUMENTS

7,225,006 B2	5/2007	Al-Ali et al.	7,729,733 B2	6/2010	Al-Ali et al.
7,225,007 B2	5/2007	Al-Ali	7,734,320 B2	6/2010	Al-Ali
RE39,672 E	6/2007	Shehada et al.	7,761,127 B2	7/2010	Al-Ali et al.
7,239,905 B2	7/2007	Kiani-Azarbayjany et al.	7,761,128 B2	7/2010	Al-Ali et al.
7,245,953 B1	7/2007	Parker	7,764,982 B2	7/2010	Dalke et al.
7,246,069 B1	7/2007	O'Hanlon et al.	D621,516 S	8/2010	Kiani et al.
7,254,429 B2	8/2007	Schurman et al.	7,783,056 B2	8/2010	Wilmink
7,254,431 B2	8/2007	Al-Ali et al.	7,791,155 B2	9/2010	Diab
7,254,433 B2	8/2007	Diab et al.	7,801,581 B2	9/2010	Diab
7,254,434 B2	8/2007	Schulz et al.	7,806,226 B2	10/2010	Drummond et al.
7,270,126 B2	9/2007	Wallace et al.	7,822,452 B2	10/2010	Schurman et al.
7,272,425 B2	9/2007	Al-Ali	RE41,912 E	11/2010	Parker
7,274,955 B2	9/2007	Kiani et al.	7,844,313 B2	11/2010	Kiani et al.
D554,263 S	10/2007	Al-Ali	7,844,314 B2	11/2010	Al-Ali
7,280,858 B2	10/2007	Al-Ali et al.	7,844,315 B2	11/2010	Al-Ali
7,289,835 B2	10/2007	Mansfield et al.	7,860,553 B2	12/2010	Govari et al.
7,292,883 B2	11/2007	De Felice et al.	7,865,222 B2	1/2011	Weber et al.
7,295,866 B2	11/2007	Al-Ali	7,873,497 B2	1/2011	Weber et al.
7,328,053 B1	2/2008	Diab et al.	7,880,606 B2	2/2011	Al-Ali
7,332,784 B2	2/2008	Mills et al.	7,880,626 B2	2/2011	Al-Ali et al.
7,340,287 B2	3/2008	Mason et al.	7,891,355 B2	2/2011	Al-Ali et al.
7,341,559 B2	3/2008	Schulz et al.	7,894,868 B2	2/2011	Al-Ali et al.
7,343,186 B2	3/2008	Lamego et al.	7,899,507 B2	3/2011	Al-Ali et al.
D566,282 S	4/2008	Al-Ali et al.	7,899,518 B2	3/2011	Trepagnier et al.
7,355,512 B1	4/2008	Al-Ali	7,904,132 B2	3/2011	Weber et al.
7,356,365 B2	4/2008	Schurman	7,909,772 B2	3/2011	Popov et al.
7,361,148 B2	4/2008	Narimatsu	7,910,875 B2	3/2011	Al-Ali
7,368,855 B2 *	5/2008	Orten ..... A61B 5/6805 310/323.21	7,919,713 B2	4/2011	Al-Ali et al.
7,371,981 B2	5/2008	Abdul-Hafiz	7,937,128 B2	5/2011	Al-Ali
7,373,193 B2	5/2008	Al-Ali et al.	7,937,129 B2	5/2011	Mason et al.
7,373,194 B2	5/2008	Weber et al.	7,937,130 B2	5/2011	Diab et al.
7,376,453 B1	5/2008	Diab et al.	7,940,937 B2	5/2011	Smith
7,377,794 B2 *	5/2008	Al-Ali ..... A61B 5/14552 439/77	7,941,199 B2	5/2011	Kiani
7,377,899 B2	5/2008	Weber et al.	7,951,086 B2	5/2011	Flaherty et al.
7,383,070 B2	6/2008	Diab et al.	7,957,780 B2	6/2011	Lamego et al.
7,415,297 B2	8/2008	Al-Ali et al.	7,962,188 B2	6/2011	Kiani et al.
7,428,432 B2	9/2008	Ali et al.	7,962,190 B1	6/2011	Diab et al.
7,438,683 B2	10/2008	Al-Ali et al.	7,976,472 B2	7/2011	Kiani
7,440,787 B2	10/2008	Diab	7,976,480 B2	7/2011	Grajales et al.
7,454,240 B2	11/2008	Diab et al.	7,988,637 B2	8/2011	Diab
7,467,002 B2	12/2008	Weber et al.	7,988,688 B2	8/2011	Webb et al.
7,469,157 B2	12/2008	Diab et al.	7,990,382 B2	8/2011	Kiani
7,469,158 B2	12/2008	Cutler et al.	7,991,165 B2	8/2011	Kassal et al.
7,471,969 B2	12/2008	Diab et al.	7,991,446 B2	8/2011	Al-Ali et al.
7,471,971 B2	12/2008	Diab et al.	8,000,761 B2	8/2011	Al-Ali
7,483,729 B2	1/2009	Al-Ali et al.	8,008,088 B2	8/2011	Bellott et al.
7,483,730 B2	1/2009	Diab et al.	RE42,753 E	9/2011	Kiani-Azarbayjany et al.
7,489,958 B2	2/2009	Diab et al.	8,019,400 B2	9/2011	Diab et al.
7,496,391 B2	2/2009	Diab et al.	8,028,701 B2	10/2011	Al-Ali et al.
7,496,393 B2	2/2009	Diab et al.	8,029,765 B2	10/2011	Bellott et al.
D587,657 S	3/2009	Al-Ali et al.	8,036,727 B2	10/2011	Schurman et al.
7,499,741 B2	3/2009	Diab et al.	8,036,728 B2	10/2011	Diab et al.
7,499,835 B2	3/2009	Weber et al.	8,046,040 B2	10/2011	Ali et al.
7,500,950 B2	3/2009	Al-Ali et al.	8,046,041 B2	10/2011	Diab et al.
7,509,154 B2	3/2009	Diab et al.	8,046,042 B2	10/2011	Diab et al.
7,509,494 B2	3/2009	Al-Ali	8,048,040 B2	11/2011	Kiani
7,510,849 B2	3/2009	Schurman et al.	8,050,728 B2	11/2011	Al-Ali et al.
7,515,044 B2	4/2009	Welch et al.	8,092,396 B2 *	1/2012	Bagha ..... A61B 7/04 381/67
7,526,328 B2	4/2009	Diab et al.	8,108,039 B2	1/2012	Saliga et al.
7,530,942 B1	5/2009	Diab	RE43,169 E	2/2012	Parker
7,530,949 B2	5/2009	Al Ali et al.	8,118,620 B2	2/2012	Al-Ali et al.
7,530,955 B2	5/2009	Diab et al.	8,121,673 B2	2/2012	Tran
7,563,110 B2	7/2009	Al-Ali et al.	8,126,528 B2	2/2012	Diab et al.
7,596,398 B2	9/2009	Al-Ali et al.	8,128,572 B2	3/2012	Diab et al.
7,618,375 B2	11/2009	Flaherty	8,130,105 B2	3/2012	Al-Ali et al.
D606,659 S	12/2009	Kiani et al.	8,145,287 B2	3/2012	Diab et al.
7,625,117 B2 *	12/2009	Haslett ..... A61B 5/01 374/111	8,150,487 B2	4/2012	Diab et al.
7,647,083 B2	1/2010	Al-Ali et al.	8,175,672 B2	5/2012	Parker
D609,193 S	2/2010	Al-Ali et al.	8,180,420 B2	5/2012	Diab et al.
7,662,105 B2	2/2010	Hatlestad	8,182,443 B1	5/2012	Kiani
D614,305 S	4/2010	Al-Ali et al.	8,185,180 B2	5/2012	Diab et al.
RE41,317 E	5/2010	Parker	8,190,223 B2	5/2012	Al-Ali et al.
			8,190,227 B2	5/2012	Diab et al.
			8,203,438 B2	6/2012	Kiani et al.
			8,203,704 B2	6/2012	Merritt et al.
			8,204,566 B2	6/2012	Schurman et al.
			8,219,172 B2	7/2012	Schurman et al.
			8,224,411 B2	7/2012	Al-Ali et al.

(56)

## References Cited

## U.S. PATENT DOCUMENTS

8,228,181 B2	7/2012	Al-Ali et al.	
8,229,533 B2	7/2012	Diab et al.	
8,233,955 B2	7/2012	Al-Ali et al.	
8,241,223 B2	8/2012	Gavriely et al.	
8,244,325 B2	8/2012	Al-Ali et al.	
8,255,026 B1	8/2012	Al-Ali	
8,255,027 B2	8/2012	Al-Ali et al.	
8,255,028 B2	8/2012	Al-Ali et al.	
8,260,577 B2	9/2012	Weber et al.	
8,265,291 B2 *	9/2012	Bridger	A61B 7/04 381/423
8,265,723 B1	9/2012	Weber et al.	
8,274,360 B2	9/2012	Sampath et al.	
8,275,140 B2	9/2012	Smith	
8,301,217 B2	10/2012	Al-Ali et al.	
8,306,596 B2	11/2012	Schurman et al.	
8,310,336 B2	11/2012	Muhsin et al.	
8,315,683 B2	11/2012	Al-Ali et al.	
8,320,576 B1 *	11/2012	Abbruscato	A61B 7/04 381/67
RE43,860 E	12/2012	Parker	
8,337,403 B2	12/2012	Al-Ali et al.	
8,346,330 B2	1/2013	Lamego	
8,353,842 B2	1/2013	Al-Ali et al.	
8,355,766 B2	1/2013	MacNeish, III et al.	
8,359,080 B2	1/2013	Diab et al.	
8,364,223 B2	1/2013	Al-Ali et al.	
8,364,226 B2	1/2013	Diab et al.	
8,374,665 B2	2/2013	Lamego	
8,385,995 B2	2/2013	Al-Ali et al.	
8,385,996 B2	2/2013	Smith et al.	
8,388,353 B2	3/2013	Kiani et al.	
8,396,228 B2 *	3/2013	Bilan	A61B 7/04 181/131
8,399,822 B2	3/2013	Al-Ali	
8,401,602 B2	3/2013	Kiani	
8,403,865 B2	3/2013	Halperin et al.	
8,405,608 B2 *	3/2013	Al-Ali	A61B 5/0002 345/158
8,414,499 B2	4/2013	Al-Ali et al.	
8,418,524 B2	4/2013	Al-Ali	
8,423,106 B2	4/2013	Lamego et al.	
8,428,967 B2	4/2013	Olsen et al.	
8,430,817 B1	4/2013	Al-Ali et al.	
8,437,825 B2	5/2013	Dalvi et al.	
8,449,469 B2 *	5/2013	Banet	A61B 5/021 600/438
8,455,290 B2	6/2013	Siskavich	
8,457,703 B2	6/2013	Al-Ali	
8,457,707 B2	6/2013	Kiani	
8,463,349 B2	6/2013	Diab et al.	
8,466,286 B2	6/2013	Bellott et al.	
8,471,713 B2	6/2013	Poeze et al.	
8,473,020 B2	6/2013	Kiani et al.	
8,483,787 B2	7/2013	Al-Ali et al.	
8,489,364 B2	7/2013	Weber et al.	
8,498,684 B2	7/2013	Weber et al.	
8,504,128 B2	8/2013	Blank et al.	
8,509,867 B2	8/2013	Workman et al.	
8,515,509 B2	8/2013	Bruinsma et al.	
8,517,981 B2	8/2013	Zornow	
8,523,781 B2	9/2013	Al-Ali	
8,526,665 B2	9/2013	Lutz et al.	
8,529,301 B2	9/2013	Al-Ali et al.	
8,532,727 B2	9/2013	Ali et al.	
8,532,728 B2	9/2013	Diab et al.	
D692,145 S	10/2013	Al-Ali et al.	
8,547,209 B2	10/2013	Kiani et al.	
8,548,548 B2	10/2013	Al-Ali	
8,548,549 B2	10/2013	Schurman et al.	
8,548,550 B2	10/2013	Al-Ali et al.	
8,560,032 B2	10/2013	Al-Ali et al.	
8,560,034 B1	10/2013	Diab et al.	
8,570,167 B2	10/2013	Al-Ali	
8,570,503 B2	10/2013	Vo et al.	
8,571,618 B1	10/2013	Lamego et al.	
8,571,619 B2	10/2013	Al-Ali et al.	
8,577,431 B2	11/2013	Lamego et al.	
8,581,732 B2	11/2013	Al-Ali et al.	
8,584,345 B2	11/2013	Al-Ali et al.	
8,588,880 B2	11/2013	Abdul-Hafiz et al.	
8,600,467 B2	12/2013	Al-Ali et al.	
8,606,342 B2	12/2013	Diab	
8,626,255 B2	1/2014	Al-Ali et al.	
8,630,691 B2	1/2014	Lamego et al.	
8,634,889 B2	1/2014	Al-Ali et al.	
8,641,595 B2	2/2014	Basinger	
8,641,631 B2	2/2014	Sierra et al.	
8,652,060 B2	2/2014	Al-Ali	
8,663,107 B2	3/2014	Kiani	
8,666,468 B1	3/2014	Al-Ali	
8,667,967 B2	3/2014	Al-Ali et al.	
8,670,811 B2	3/2014	O'Reilly	
8,670,814 B2	3/2014	Diab et al.	
8,676,286 B2	3/2014	Weber et al.	
8,682,407 B2	3/2014	Al-Ali	
RE44,823 E	4/2014	Parker	
RE44,875 E	4/2014	Kiani et al.	
8,688,189 B2 *	4/2014	Shennib	A61B 5/0006 600/382
8,690,799 B2	4/2014	Telfort et al.	
8,700,112 B2	4/2014	Kiani	
8,702,627 B2	4/2014	Telfort et al.	
8,706,179 B2	4/2014	Parker	
8,712,494 B1	4/2014	MacNeish, III et al.	
8,715,206 B2	5/2014	Telfort et al.	
8,718,735 B2	5/2014	Lamego et al.	
8,718,737 B2	5/2014	Diab et al.	
8,718,738 B2	5/2014	Blank et al.	
8,720,249 B2	5/2014	Al-Ali	
8,721,541 B2	5/2014	Al-Ali et al.	
8,721,542 B2	5/2014	Al-Ali et al.	
8,723,677 B1	5/2014	Kiani	
8,740,792 B1	6/2014	Kiani et al.	
8,754,776 B2	6/2014	Poeze et al.	
8,755,535 B2	6/2014	Telfort et al.	
8,755,856 B2	6/2014	Diab et al.	
8,755,872 B1	6/2014	Marinow	
8,761,850 B2	6/2014	Lamego	
8,764,671 B2	7/2014	Kiani	
8,768,423 B2	7/2014	Shakespeare et al.	
8,771,204 B2	7/2014	Telfort et al.	
8,777,634 B2	7/2014	Kiani et al.	
8,781,543 B2	7/2014	Diab et al.	
8,781,544 B2	7/2014	Al-Ali et al.	
8,781,549 B2	7/2014	Al-Ali et al.	
8,788,003 B2	7/2014	Schurman et al.	
8,790,268 B2	7/2014	Al-Ali et al.	
8,801,613 B2	8/2014	Al-Ali et al.	
8,821,397 B2	9/2014	Al-Ali et al.	
8,821,415 B2	9/2014	Al-Ali et al.	
8,830,449 B1	9/2014	Lamego et al.	
8,831,700 B2	9/2014	Schurman et al.	
8,852,994 B2	10/2014	Wojtczuk et al.	
8,868,147 B2	10/2014	Stippick et al.	
8,868,150 B2	10/2014	Al-Ali et al.	
8,870,792 B2	10/2014	Al-Ali et al.	
8,886,271 B2	11/2014	Kiani et al.	
8,888,539 B2	11/2014	Al-Ali et al.	
8,888,708 B2	11/2014	Diab et al.	
8,892,180 B2	11/2014	Weber et al.	
8,897,847 B2	11/2014	Al-Ali	
8,909,310 B2	12/2014	Lamego et al.	
8,961,413 B2	2/2015	Teller et al.	
9,028,429 B2	5/2015	Telfort et al.	
9,037,207 B2	5/2015	Al-Ali et al.	
9,060,721 B2	6/2015	Reichgott et al.	
9,066,666 B2	6/2015	Kiani	
9,066,680 B1	6/2015	Al-Ali et al.	
9,072,474 B2	7/2015	Al-Ali et al.	
9,078,560 B2	7/2015	Schurman et al.	
9,084,569 B2	7/2015	Weber et al.	
9,095,316 B2	8/2015	Welch et al.	

(56)	<b>References Cited</b>		2009/0076363 A1 *	3/2009	Bly .....	A61B 5/4875 600/372
	U.S. PATENT DOCUMENTS		2009/0093687 A1	4/2009	Telfort et al.	
9,106,038 B2	8/2015	Telfort et al.	2009/0170664 A1	7/2009	Shirasaki	
9,107,625 B2	8/2015	Telfort et al.	2009/0247924 A1	10/2009	Harima et al.	
9,107,626 B2	8/2015	Al-Ali et al.	2009/0275844 A1	11/2009	Al-Ali	
9,113,831 B2	8/2015	Al-Ali	2009/0299157 A1	12/2009	Telfort et al.	
9,113,832 B2	8/2015	Al-Ali	2009/0316925 A1	12/2009	Eisenfeld et al.	
9,119,595 B2	9/2015	Lamego	2010/0004518 A1	1/2010	Vo et al.	
9,131,881 B2	9/2015	Diab et al.	2010/0030040 A1	2/2010	Poeze et al.	
9,131,882 B2	9/2015	Al-Ali et al.	2010/0069725 A1	3/2010	Al-Ali	
9,131,883 B2	9/2015	Al-Ali	2010/0090901 A1	4/2010	Smith et al.	
9,131,917 B2	9/2015	Telfort et al.	2010/0094096 A1	4/2010	Petrucelli et al.	
9,138,180 B1	9/2015	Coverston et al.	2010/0204996 A1	8/2010	Zeng et al.	
9,138,182 B2	9/2015	Al-Ali et al.	2010/0261979 A1	10/2010	Kiani	
9,138,192 B2	9/2015	Weber et al.	2010/0305416 A1	12/2010	Bédard et al.	
9,142,117 B2	9/2015	Muhsin et al.	2010/0317936 A1	12/2010	Al-Ali et al.	
9,153,112 B1	10/2015	Kiani et al.	2011/0001605 A1	1/2011	Kiani et al.	
9,153,121 B2	10/2015	Kiani et al.	2011/0028802 A1	2/2011	Addison	
9,161,696 B2	10/2015	Al-Ali et al.	2011/0034831 A1 *	2/2011	Christensen .....	A61B 5/0002 600/586
9,161,713 B2	10/2015	Al-Ali et al.	2011/0082711 A1	4/2011	Poeze et al.	
9,167,995 B2	10/2015	Lamego et al.	2011/0105854 A1	5/2011	Kiani et al.	
9,176,141 B2	11/2015	Al-Ali et al.	2011/0125060 A1	5/2011	Telfort et al.	
9,186,102 B2	11/2015	Bruinsma et al.	2011/0172561 A1 *	7/2011	Kiani .....	A61B 7/003 600/586
9,192,351 B1	11/2015	Telfort et al.	2011/0172967 A1	7/2011	Al-Ali et al.	
9,326,712 B1	5/2016	Kiani	2011/0196211 A1	8/2011	Al-Ali et al.	
9,370,335 B2	6/2016	Al-Ali et al.	2011/0208015 A1	8/2011	Welch et al.	
9,386,961 B2	7/2016	Al-Ali et al.	2011/0209915 A1	9/2011	Telfort et al.	
9,538,980 B2	1/2017	Telfort et al.	2011/0213212 A1	9/2011	Al-Ali	
2003/0149349 A1 *	8/2003	Jensen .....	2011/0213273 A1	9/2011	Telfort et al.	
		A61B 5/02055 600/372	2011/0230733 A1	9/2011	Al-Ali	
2003/0196660 A1 *	10/2003	Haveri .....	2011/0237911 A1	9/2011	Lamego et al.	
		A61M 15/0085 128/203.12	2011/0288431 A1	11/2011	Alshaer et al.	
2004/0215094 A1 *	10/2004	Baumer .....	2012/0059267 A1	3/2012	Lamego et al.	
		A61B 7/04 600/528	2012/0116175 A1	5/2012	Al-Ali et al.	
2004/0228494 A1 *	11/2004	Smith .....	2012/0179006 A1	7/2012	Jansen et al.	
		A61B 7/04 381/67	2012/0209082 A1	8/2012	Al-Ali	
2005/0033128 A1	2/2005	Ali et al.	2012/0209084 A1	8/2012	Olsen et al.	
2005/0065417 A1	3/2005	Ali et al.	2012/0227739 A1	9/2012	Kiani	
2006/0047215 A1	3/2006	Newman et al.	2012/0230523 A1	9/2012	Ehrlund	
2006/0094943 A1	5/2006	Van Slyke	2012/0232427 A1 *	9/2012	Bakema .....	B06B 1/06 600/586
2006/0184052 A1	8/2006	Iwasawa	2012/0265039 A1	10/2012	Kiani	
2006/0190051 A1 *	8/2006	Gerber .....	2012/0283524 A1	11/2012	Kiani et al.	
		A61N 1/36007 607/41	2012/0286955 A1	11/2012	Welch et al.	
2006/0198533 A1	9/2006	Wang	2012/0296178 A1	11/2012	Lamego et al.	
2006/0264767 A1 *	11/2006	Shennib .....	2012/0302920 A1 *	11/2012	Bridger .....	A61B 7/04 600/586
		A61B 5/0006 600/509	2012/0319816 A1	12/2012	Al-Ali	
2007/0016030 A1 *	1/2007	Stringer .....	2012/0330112 A1	12/2012	Lamego et al.	
		A61B 8/0833 600/437	2013/0023775 A1	1/2013	Lamego et al.	
2007/0049837 A1	3/2007	Shertukde et al.	2013/0041591 A1	2/2013	Lamego	
2007/0058818 A1	3/2007	Yoshimine	2013/0045685 A1	2/2013	Kiani	
2007/0106179 A1 *	5/2007	Bagha .....	2013/0046204 A1	2/2013	Lamego et al.	
		A61B 7/04 600/586	2013/0060108 A1	3/2013	Schurman et al.	
2007/0147639 A1	6/2007	Richardson et al.	2013/0060147 A1	3/2013	Welch et al.	
2007/0165872 A1 *	7/2007	Bridger .....	2013/0079610 A1	3/2013	Al-Ali	
		A61B 7/04 381/67	2013/0096405 A1	4/2013	Garfio	
2007/0167855 A1	7/2007	Shin et al.	2013/0096936 A1	4/2013	Sampath et al.	
2007/0173730 A1	7/2007	Bikko	2013/0109935 A1	5/2013	Al-Ali et al.	
2007/0208262 A1 *	9/2007	Kovacs .....	2013/0162433 A1	6/2013	Muhsin et al.	
		A61B 5/0404 600/509	2013/0178749 A1	7/2013	Lamego	
2007/0255153 A1	11/2007	Kumar et al.	2013/0190581 A1	7/2013	Al-Ali et al.	
2007/0282174 A1 *	12/2007	Sabatino .....	2013/0197328 A1	8/2013	Diab et al.	
		A61B 7/00 600/300	2013/0211214 A1	8/2013	Olsen	
2008/0039735 A1	2/2008	Hickerson	2013/0243021 A1	9/2013	Siskavich	
2008/0076972 A1	3/2008	Dorogusker et al.	2013/0253334 A1	9/2013	Al-Ali et al.	
2008/0077026 A1	3/2008	Banet et al.	2013/0274571 A1	10/2013	Diab et al.	
2008/0077435 A1	3/2008	Muradia	2013/0296672 A1	11/2013	O'Neil et al.	
2008/0093157 A1 *	4/2008	Drummond .....	2013/0317327 A1	11/2013	Al-Ali et al.	
		A61B 7/02 181/131	2013/0317370 A1	11/2013	Dalvi et al.	
2008/0097249 A1 *	4/2008	Pool .....	2013/0324808 A1	12/2013	Al-Ali et al.	
		A61B 5/05 600/586	2013/0324817 A1	12/2013	Diab	
2008/0139953 A1 *	6/2008	Baker .....	2013/0331670 A1	12/2013	Kiani	
		A61B 5/0006 600/509	2013/0338461 A1	12/2013	Lamego et al.	
2008/0188733 A1	8/2008	Al-Ali et al.	2014/0012100 A1	1/2014	Al-Ali et al.	
2008/0188760 A1	8/2008	Al-Ali et al.	2014/0025306 A1	1/2014	Weber et al.	
2008/0219464 A1	9/2008	Smith				
2008/0251313 A1	10/2008	Knight et al.				

(56)

## References Cited

## U.S. PATENT DOCUMENTS

2014/0034353 A1 2/2014 Al-Ali et al.  
 2014/0051952 A1 2/2014 Reichgott et al.  
 2014/0051953 A1 2/2014 Lamego et al.  
 2014/0051954 A1 2/2014 Al-Ali et al.  
 2014/0058230 A1 2/2014 Abdul-Hafiz et al.  
 2014/0066783 A1 3/2014 Kiani et al.  
 2014/0077956 A1 3/2014 Sampath et al.  
 2014/0081097 A1 3/2014 Al-Ali et al.  
 2014/0081100 A1 3/2014 Muhsin et al.  
 2014/0081175 A1 3/2014 Telfort  
 2014/0094667 A1 4/2014 Schurman et al.  
 2014/0100434 A1 4/2014 Diab et al.  
 2014/0114199 A1 4/2014 Lamego et al.  
 2014/0120564 A1 5/2014 Workman et al.  
 2014/0121482 A1 5/2014 Merritt et al.  
 2014/0121483 A1 5/2014 Kiani  
 2014/0125495 A1 5/2014 Al-Ali  
 2014/0127137 A1 5/2014 Bellott et al.  
 2014/0128696 A1 5/2014 Al-Ali  
 2014/0128699 A1 5/2014 Al-Ali et al.  
 2014/0129702 A1 5/2014 Lamego et al.  
 2014/0135588 A1 5/2014 Al-Ali et al.  
 2014/0142399 A1 5/2014 Al-Ali et al.  
 2014/0142401 A1 5/2014 Al-Ali et al.  
 2014/0142402 A1 5/2014 Al-Ali et al.  
 2014/0163344 A1 6/2014 Al-Ali  
 2014/0163402 A1 6/2014 Lamego et al.  
 2014/0166076 A1 6/2014 Kiani et al.  
 2014/0171763 A1 6/2014 Diab  
 2014/0180038 A1 6/2014 Kiani  
 2014/0180154 A1 6/2014 Sierra et al.  
 2014/0194709 A1 7/2014 Al-Ali et al.  
 2014/0194711 A1 7/2014 Al-Ali  
 2014/0194766 A1 7/2014 Al-Ali et al.  
 2014/0200420 A1 7/2014 Al-Ali  
 2014/0200422 A1 7/2014 Weber et al.  
 2014/0206963 A1 7/2014 Al-Ali  
 2014/0213864 A1 7/2014 Abdul-Hafiz et al.  
 2014/0243627 A1 8/2014 Diab et al.  
 2014/0266790 A1 9/2014 Al-Ali et al.  
 2014/0275808 A1 9/2014 Poeze et al.  
 2014/0275835 A1 9/2014 Lamego et al.  
 2014/0275871 A1 9/2014 Lamego et al.  
 2014/0275872 A1 9/2014 Merritt et al.  
 2014/0275881 A1 9/2014 Lamego et al.  
 2014/0276115 A1 9/2014 Dalvi et al.  
 2014/0288400 A1 9/2014 Diab et al.  
 2014/0303520 A1 10/2014 Telfort et al.  
 2014/0309506 A1 10/2014 Lamego et al.  
 2014/0316228 A1 10/2014 Blank et al.  
 2014/0323825 A1 10/2014 Al-Ali et al.  
 2014/0330092 A1 11/2014 Al-Ali et al.  
 2014/0330098 A1 11/2014 Merritt et al.  
 2014/0330099 A1 11/2014 Al-Ali et al.  
 2014/0333440 A1 11/2014 Kiani  
 2014/0336481 A1 11/2014 Shakespeare et al.  
 2014/0371632 A1 12/2014 Al-Ali et al.  
 2015/0025406 A1 1/2015 Al-Ali  
 2015/0045685 A1 2/2015 Al-Ali et al.  
 2015/0099998 A1 4/2015 Christensen et al.  
 2015/0196270 A1 7/2015 Telfort et al.  
 2016/0045118 A1 2/2016 Kiani  
 2016/0066879 A1 3/2016 Telfort et al.  
 2017/0007190 A1 1/2017 Al-Ali et al.  
 2017/0007198 A1 1/2017 Al-Ali et al.  
 2017/0079594 A1 3/2017 Telfort et al.

## FOREIGN PATENT DOCUMENTS

CA 2262236 4/2008  
 CN 201497610 6/2010  
 CN 202005761 10/2011  
 EP 0716628 12/1998  
 EP 0659058 1/1999  
 EP 0956820 A1 11/1999

EP 1518442 3/2005  
 EP 2 014 234 1/2009  
 EP 1207536 2/2010  
 EP 2391273 12/2011  
 EP 2488106 8/2012  
 EP 2488978 8/2012  
 EP 2710959 3/2014  
 EP 2765909 8/2014  
 FR 2 847 796 6/2004  
 GB 2358546 7/2001  
 JP S56-031742 A 3/1961  
 JP S53-094482 A 8/1978  
 JP 60059900 4/1985  
 JP 6214898 1/1987  
 JP 01-309872 12/1989  
 JP H04-317637 A 11/1992  
 JP H07-152553 A 6/1995  
 JP 10-155755 6/1998  
 JP 2001-50713 2/2001  
 JP 2003-329719 11/2003  
 JP 2005-522292 A 7/2005  
 JP 2005-531230 A 10/2005  
 JP 2012-513872 6/2012  
 JP 2013-508029 3/2013  
 JP 2013-508030 3/2013  
 NO 20040819 2/2004  
 WO WO 94/05207 3/1994  
 WO WO 94/013207 6/1994  
 WO WO 95/29632 11/1995  
 WO WO 99/53277 10/1999  
 WO WO 00/10462 3/2000  
 WO WO 01/34033 5/2001  
 WO WO 01/87005 11/2001  
 WO WO 01/97691 12/2001  
 WO WO 01/78059 3/2002  
 WO WO 02/024067 7/2002  
 WO WO 02/003042 12/2002  
 WO WO 03/058646 7/2003  
 WO WO 03/087737 10/2003  
 WO WO 2004/000111 12/2003  
 WO WO 2004/004411 1/2004  
 WO WO 2004/078038 9/2004  
 WO WO 2005/096931 10/2005  
 WO WO 2005/099562 10/2005  
 WO WO 2008/017246 2/2008  
 WO WO 2008/148172 12/2008  
 WO WO 2009/137524 11/2009  
 WO WO 2009/155593 12/2009  
 WO WO 2010/078168 7/2010  
 WO WO 2011/047211 4/2011  
 WO WO 2011/047213 4/2011  
 WO WO 2011/047216 8/2011  
 WO WO 2011/047207 9/2011  
 WO WO 2011/047209 3/2012  
 WO WO 2013/056141 4/2013

## OTHER PUBLICATIONS

US 8,845,543, 09/2014, Diab et al. (withdrawn)

U.S. Appl. No. 14/820,376, filed Aug. 8, 2015 including its ongoing prosecution history, including without limitation office Actions, Amendments, Remarks, and any other potentially relevant documents. Masimo Corporation.

U.S. Appl. No. 13/554,908, filed Jul. 20, 2012 including its ongoing prosecution history, including without limitation office Actions, Amendments, Remarks, and any other potentially relevant documents. Telfort, et al.

U.S. Appl. No. 13/554,929, filed Jul. 20, 2012 including its ongoing prosecution history, including without limitation Office Actions, Amendments, Remarks, and any other potentially relevant documents. Telfort, et al.

U.S. Appl. No. 13/152,259, filed Jun. 2, 2011 including its ongoing prosecution history, including without limitation Office Actions, Amendments, Remarks, and any other potentially relevant documents. Massi Joe E. Kiani.

U.S. Appl. No. 14/928,484, filed Oct. 30, 2015 including its ongoing prosecution history, including without limitation Office Actions,

(56)

**References Cited**

## OTHER PUBLICATIONS

Amendments, Remarks, and any other potentially relevant documents. Masimo Corporation.

U.S. Appl. No. 14/512,286, filed Oct. 10, 2014 including its ongoing prosecution history, including without limitation Office Actions, Amendments, Remarks, and any other potentially relevant documents. Masimo Corporation, Inc.

Analog Devices, 12-Bit Serial Input Multiplying D/A Converter, Product Data Sheet, 2000.

Avago Technologies, "HCNR200 and HCNR201, High-Linearity Analog Optocouplers," Data Sheet, Avago Technologies, Nov. 18, 2008.

Eldor et al., "A device for monitoring ventilation during anesthesia; the paratracheal audible respiratory monitor", Canadian Journal of Anesthesia, 1990, vol. 9, No. 1, p. 95-98.

Images showing tear down of a Measurement Specialties' stethoscope, Images taken on Sep. 7, 2007, in 38 pages.

Sierra et al., Monitoring Respiratory Rate Based on Tracheal Sounds. First Experiences, Proceedings of the 26th Annual Int'l Conf. of the IEEE EMBS (Sep. 2004), 317-320.

WelchAllyn OEM Technologies, ECG ASIC, ECG 3-lead, 5-lead, 12-lead and RESP Signal Processing, ECG ASIC Part No. 000.91163 (2001).

White, "Advanced Compression Techniques, Tips & Tricks", Part 1 and Part 2, Dec. 2000 and Jan. 2001 in 11 pages.

International Search Report & Written Opinion, PCT Application PCT/US2010/052758, dated Feb. 10, 2011; 12 pages.

International Search Report & Written Opinion, PCT Application PCT/US2010/058981, dated Feb. 17, 2011; 11 pages.

International Search Report and Written Opinion for PCT/US2009/042902, dated mailed Dec. 8, 2009.

International Search Report, PCT Application PCT/CA2003/000536, dated Dec. 11, 2003; 2 pages.

EP Office Action dated May 18, 2011 in application No. 03711767.8.

Japanese Office Action re Application No. 2007-506626, dated Mar. 1, 2011.

PCT Invitation to Pay Fees and Initial Search Report in PCT/US2010/052756, dated Oct. 5, 2011.

International Search Report & Written Opinion for PCT/US2010/052756, dated Feb. 6, 2012; 17 pages.

PCT Invitation to Pay Fees and Initial Search Report in PCT/US2009/069287, dated Apr. 21, 2010.

International Search Report and Written Opinion issued in PCT Application No. PCT/US2009/069287, dated Jun. 30, 2010.

Office Action in Japanese Application No. 2011-544508 dated Apr. 30, 2014.

EP Office Action dated Mar. 5, 2013 in application No. 10779086.7.

PCT Invitation to Pay Fees and Initial Search Report in PCT/US2010/052754, dated Mar. 15, 2011.

International Search Report and Written Opinion in PCT/US2010/052754 dated Jul. 27, 2011.

International Preliminary Report on Patentability (IPRP) in PCT/US2010/052754 dated Apr. 26, 2012 in 11 pages.

International Search Report and Written Opinion in PCT/US2010/052760 dated Mar. 8, 2011 in 11 pages.

International Search Report and Written Opinion in PCT/US2010/052763, dated May 13, 2011.

International Preliminary Report on Patentability in PCT/US2010/052763 dated Apr. 17, 2012 in 9 pages.

International Search Report and Written Opinion in PCT Application No. PCT/US2012/060084 dated Dec. 21, 2012 in 11 pages.

International Preliminary Report on Patentability dated Apr. 15, 2014 for PCT Application No. PCT/US2012/060084.

European Search Report for Application No. 13185148.7 dated Dec. 6, 2013.

U.S. Appl. No. 14/820,376, filed Aug. 6, 2015 including its ongoing prosecution history, including without limitation Office Actions, Amendments, Remarks, and any other potentially relevant documents. Mar. 10, 2016, Telfort et al.

U.S. Appl. No. 14/512,286, filed Oct. 10, 2014 including its ongoing prosecution history, including without limitation Office Actions, Amendments, Remarks, and any other potentially relevant documents.

International Search Report and Written Opinion in PCT/US2009/042902 dated Aug. 12, 2009 in 15 pages.

International Search Report and Written Opinion in PCT/US2010/052756 dated Feb. 6, 2012 in 14 pages.

International Search Report and Written Opinion in PCT/US2010/052760 dated Mar. 8, 2011 in 8 pages.

U.S. Appl. No. 14/444,705, filed Jul. 28, 2014, Bidirectional Physiological Information Display.

U.S. Appl. No. 14/247,120, filed Apr. 7, 2014, Acoustic Respiratory Monitoring Sensor Having Multiple Sensing Elements.

U.S. Appl. No. 15/204,773, filed Jul. 7, 2016, Physiological Acoustic Monitoring System.

U.S. Appl. No. 15/184,951, filed Jun. 16, 2016, Physiological Acoustic Monitoring System.

U.S. Appl. No. 14/928,484, filed Oct. 30, 2015, Opticoustic Sensor.

U.S. Appl. No. 14/030,268, filed Sep. 18, 2014, Acoustic Patient Sensor Coupler.

U.S. Appl. No. 14/512,286, filed Oct. 10, 2014, Acoustic Sensor With Attachment Portion.

EP Office Action dated Jul. 11, 2016 in application No. 10779086.7.

Oversampling by Wikipedia, the free encyclopedia, pub. Online Oct. 7, 2012 at "<https://wikipedia.org/w/index.php?title=Oversampling&oldid=516454012>", accessed Sep. 3, 2015.

Pseudorandom noise by Wikipedia, the free encyclopedia, pub. Online Jul. 25, 2012 at "[https://wikipedia.org/w/index.php?title=Pseudorandom noise&oldid=504121479](https://wikipedia.org/w/index.php?title=Pseudorandom%20noise&oldid=504121479)", accessed Sep. 3, 2015.

Noise generator by Wikipedia, the free encyclopedia, pub. Online May 6, 2012 at "[https://wikipedia.org/w/index.php?title=Noise\\_generator&oldid=490897729](https://wikipedia.org/w/index.php?title=Noise_generator&oldid=490897729)", accessed Sep. 3, 2015.

Office Action for European Patent Application No. 13185148.7 dated Apr. 4, 2017.

\* cited by examiner



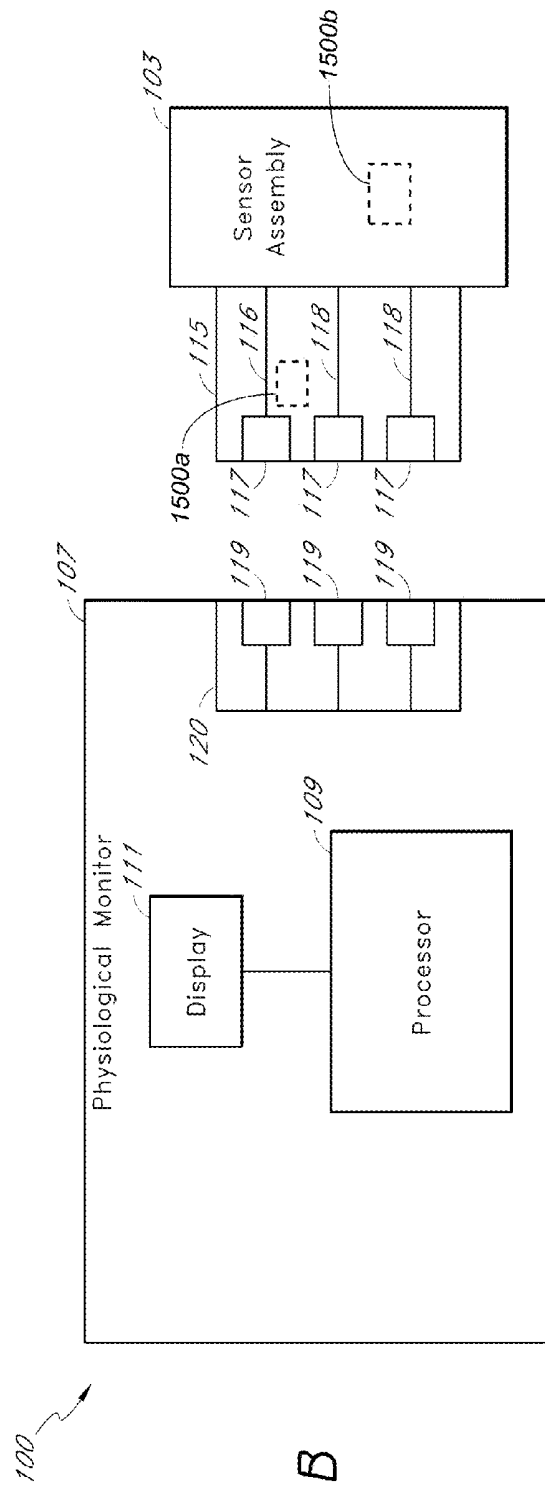
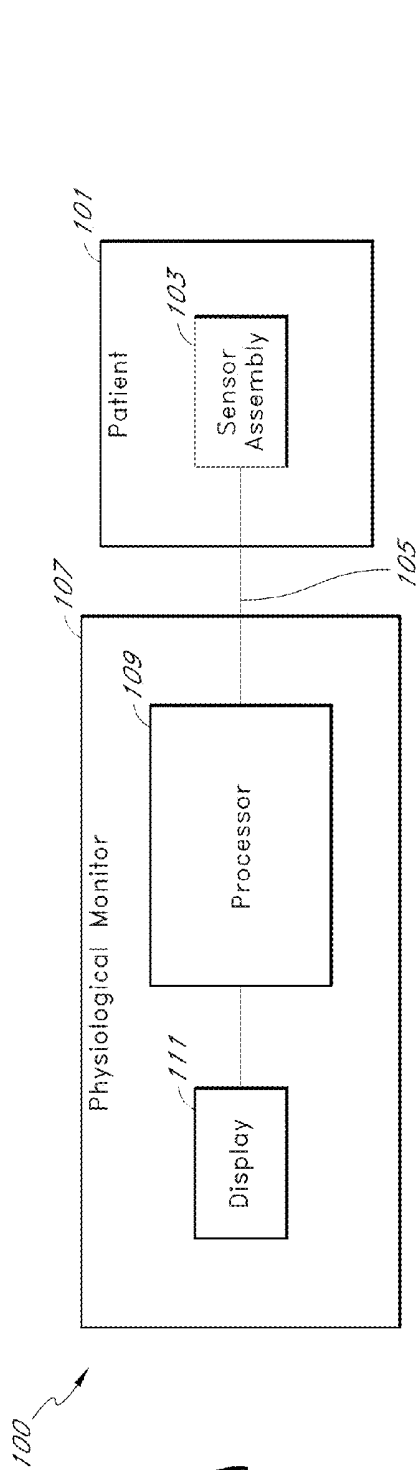

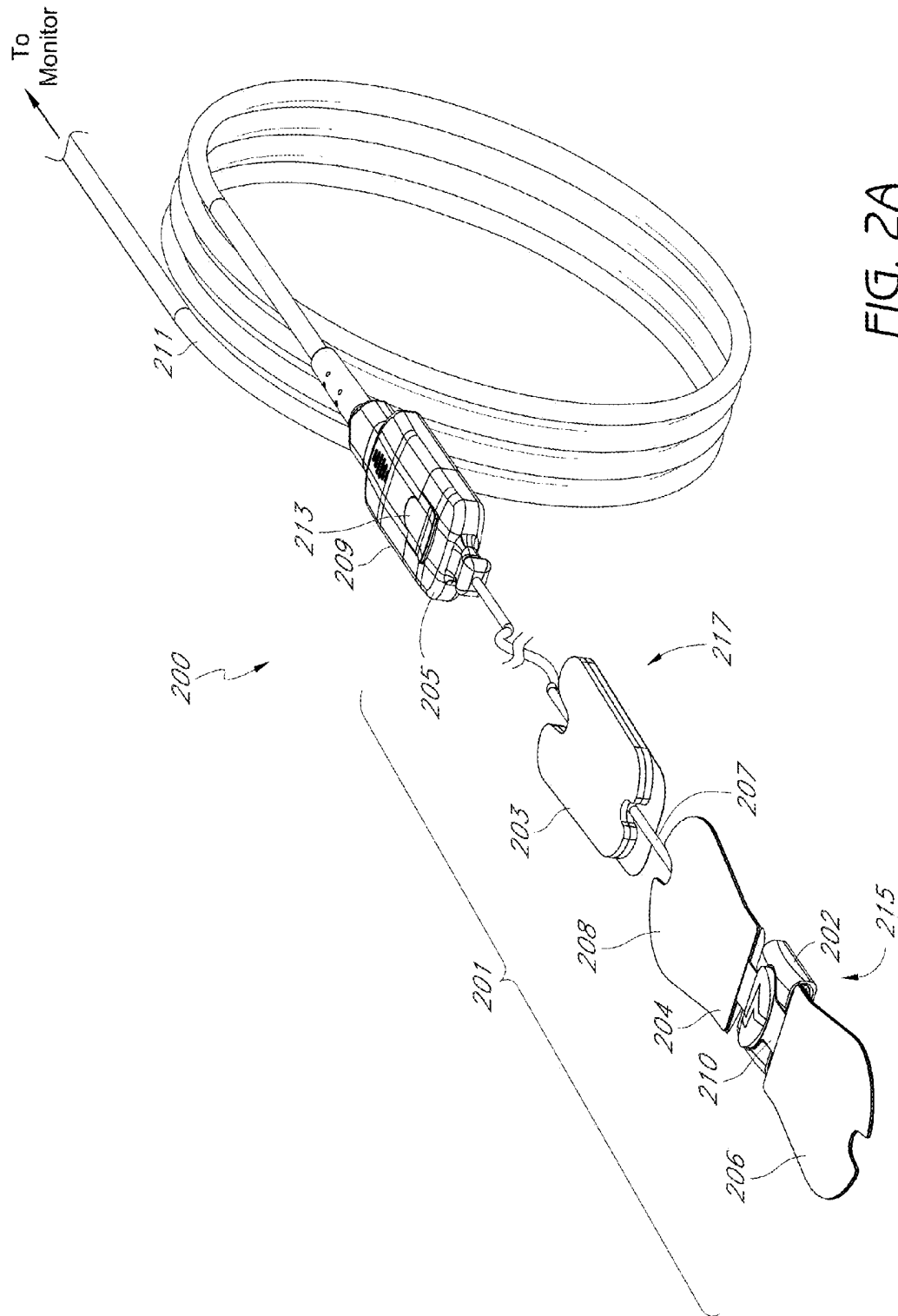

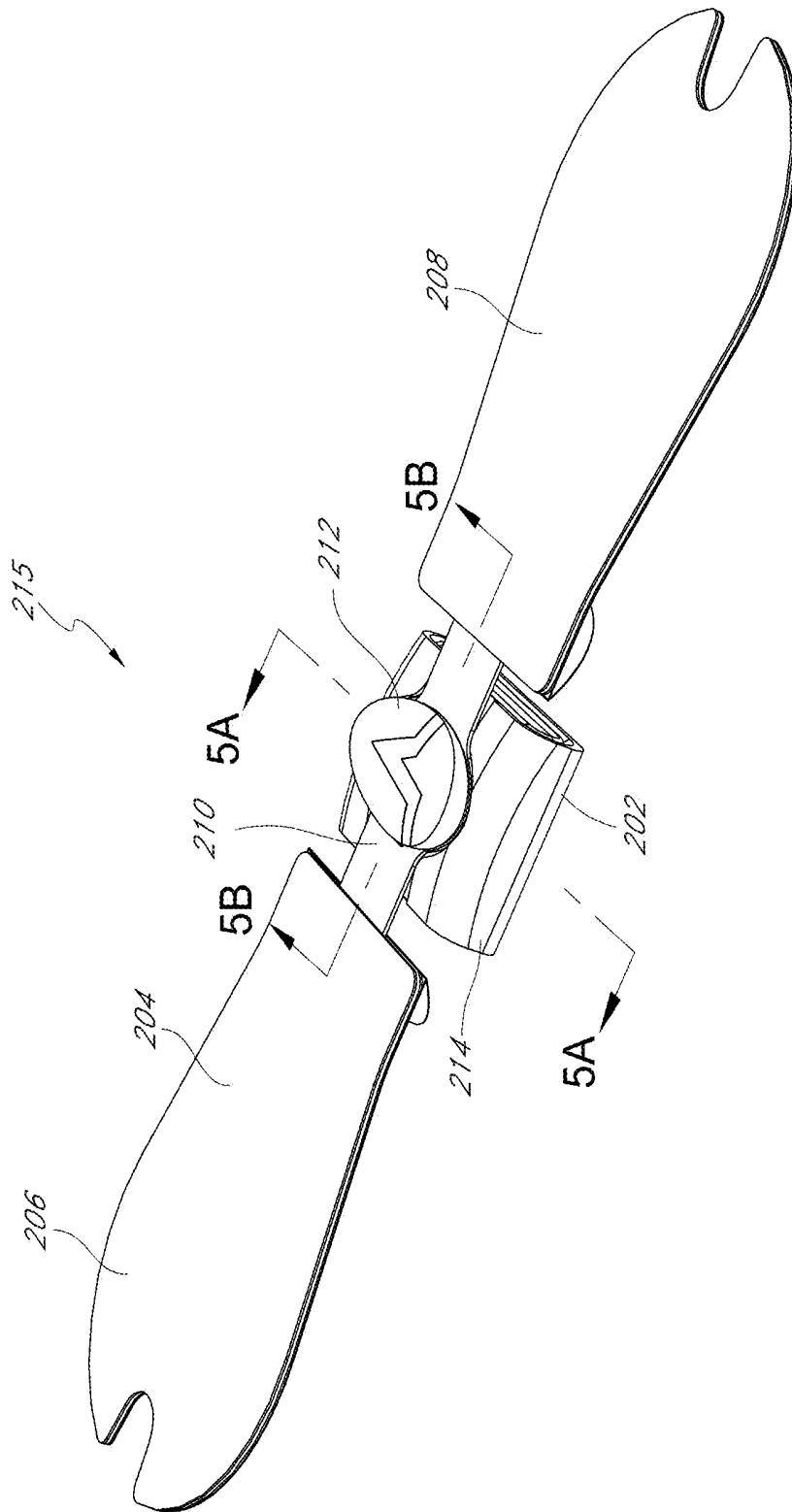

FIG. 2B

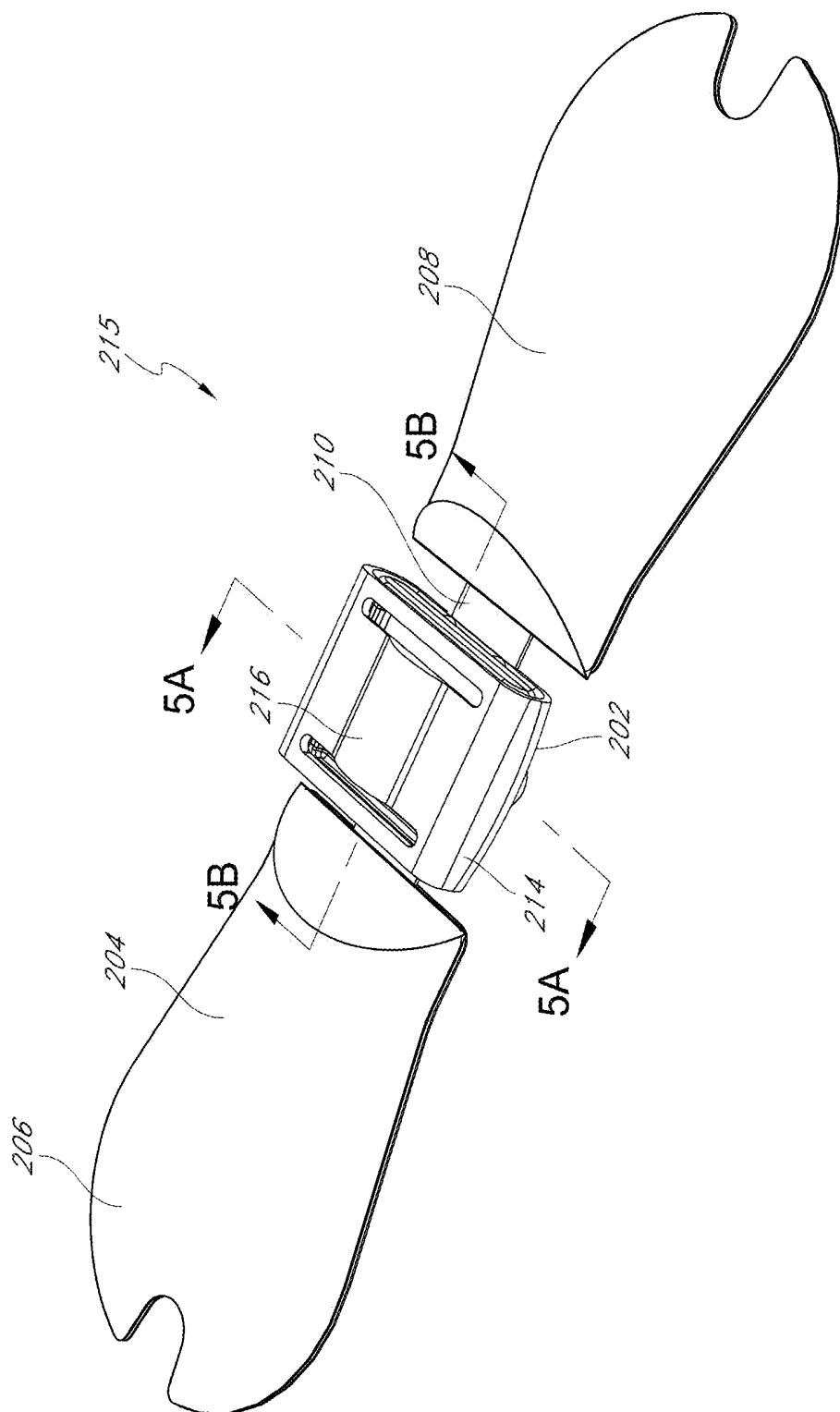

FIG. 2C

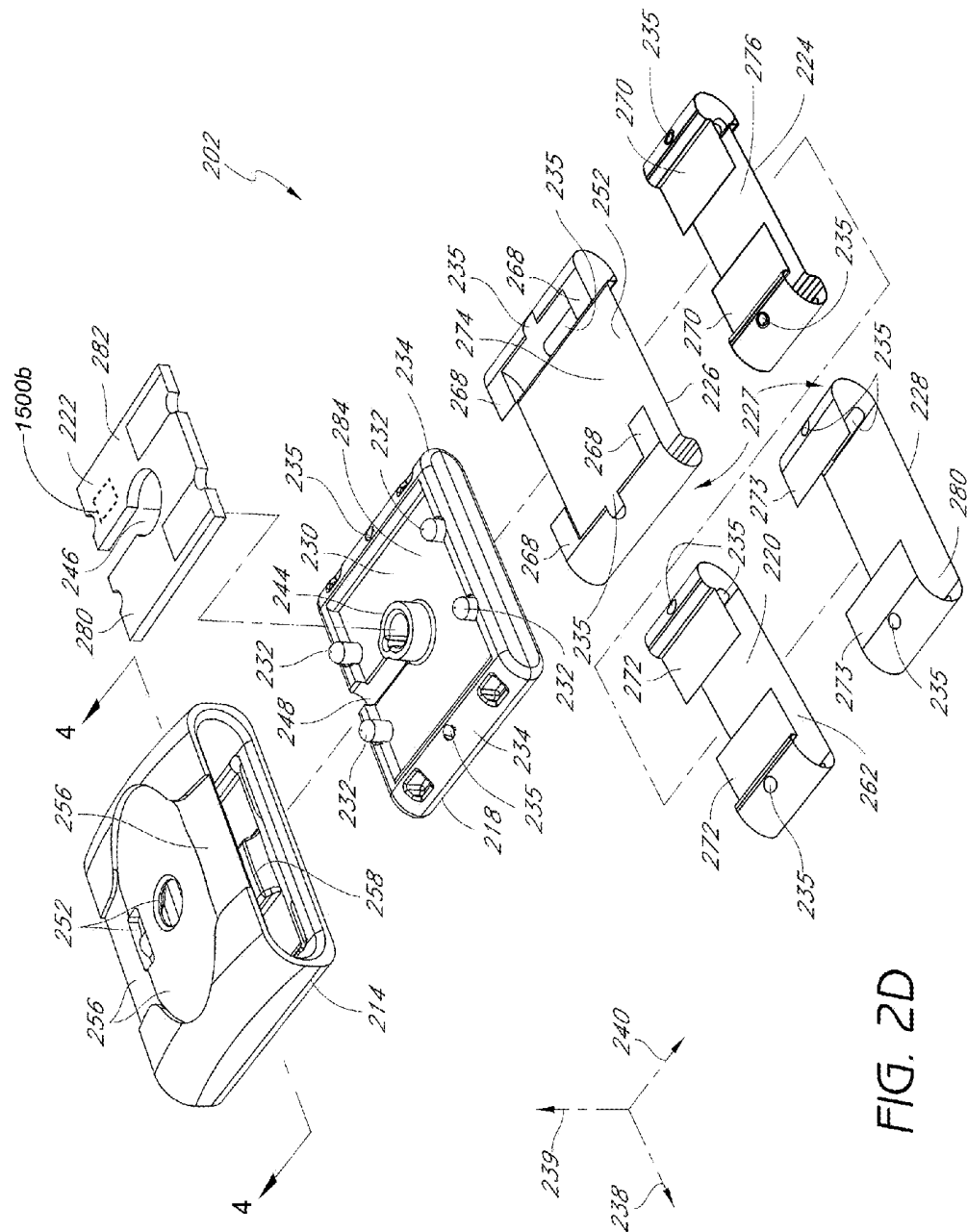

FIG. 2D

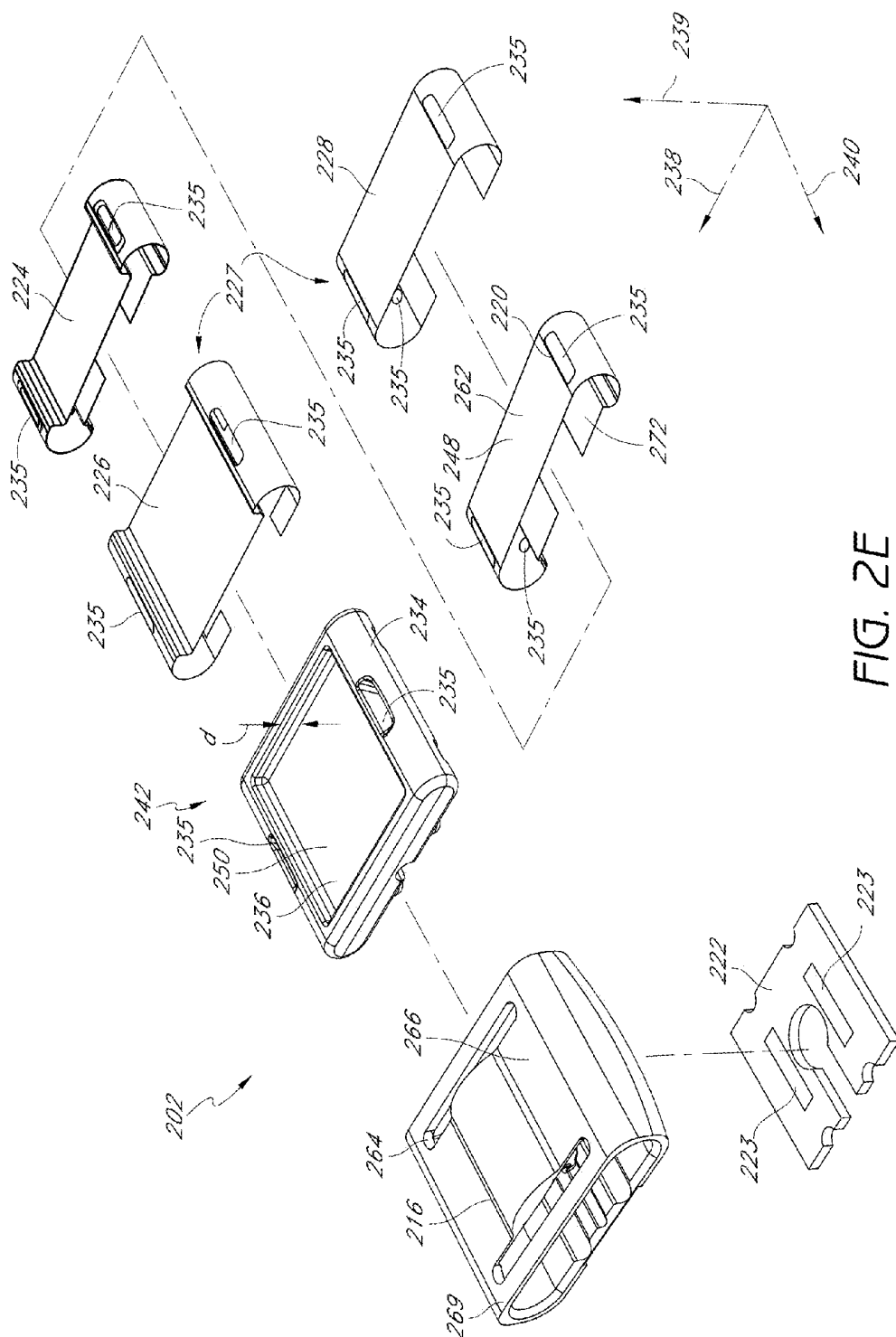

FIG. 2E

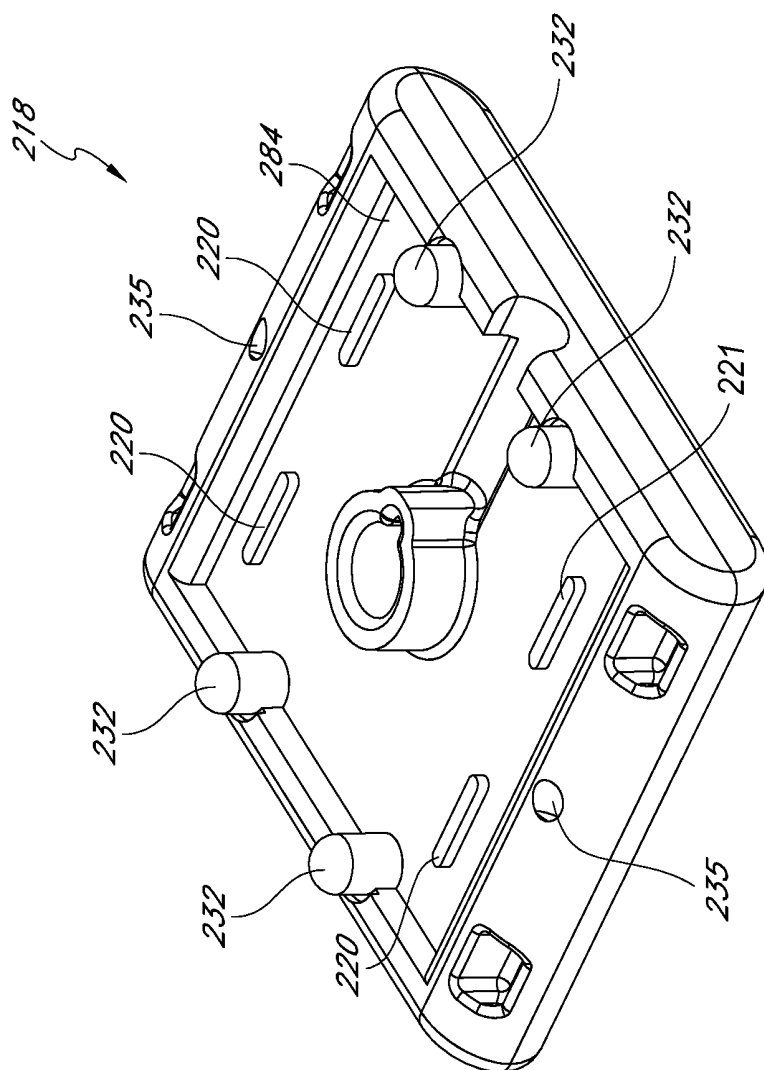
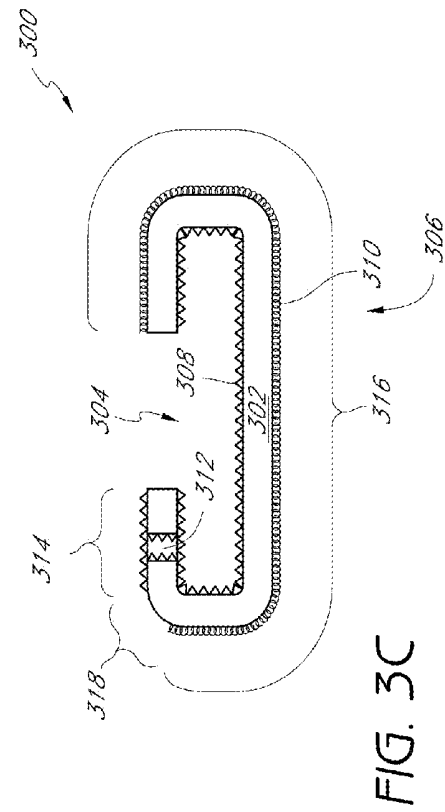
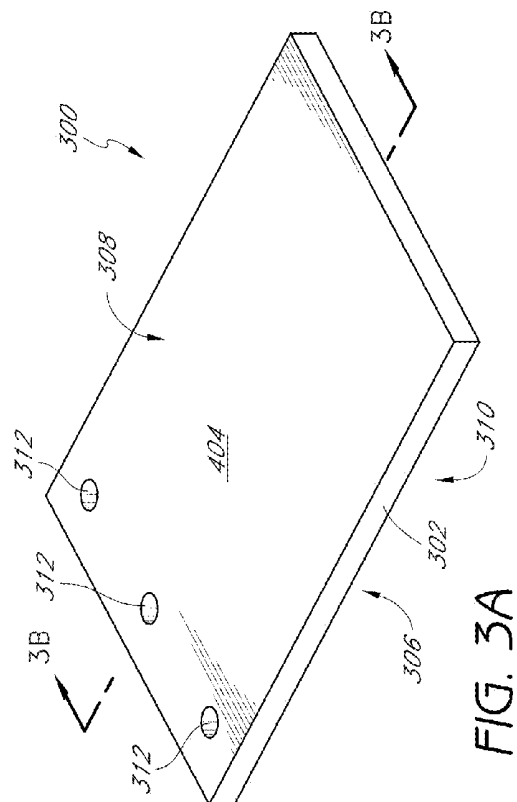
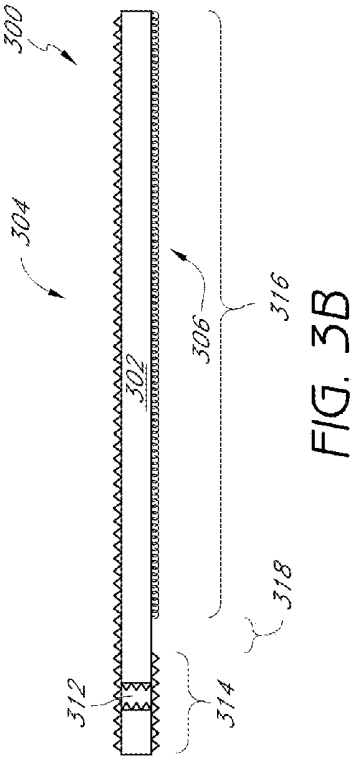

FIG. 2F





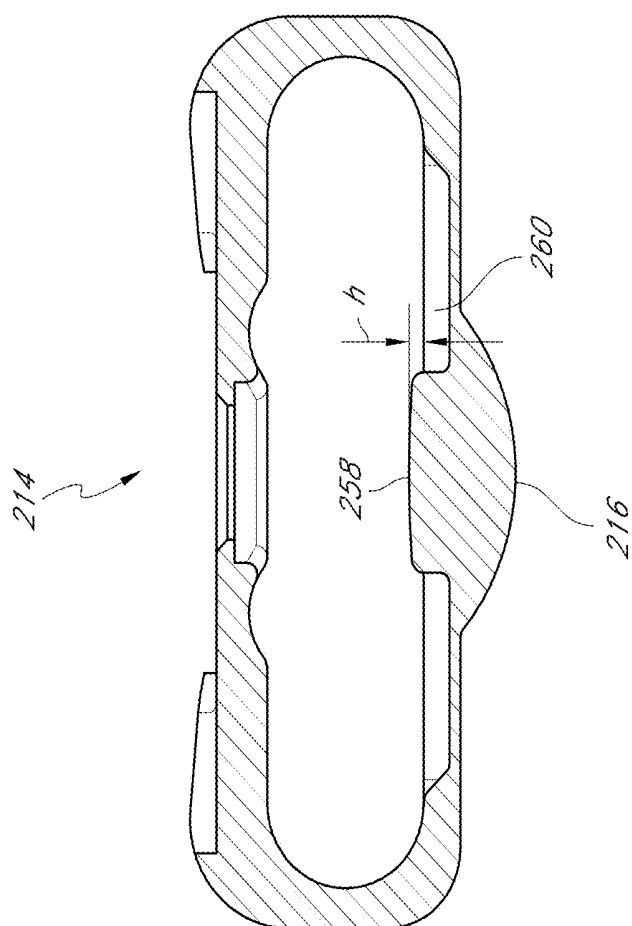

FIG. 4

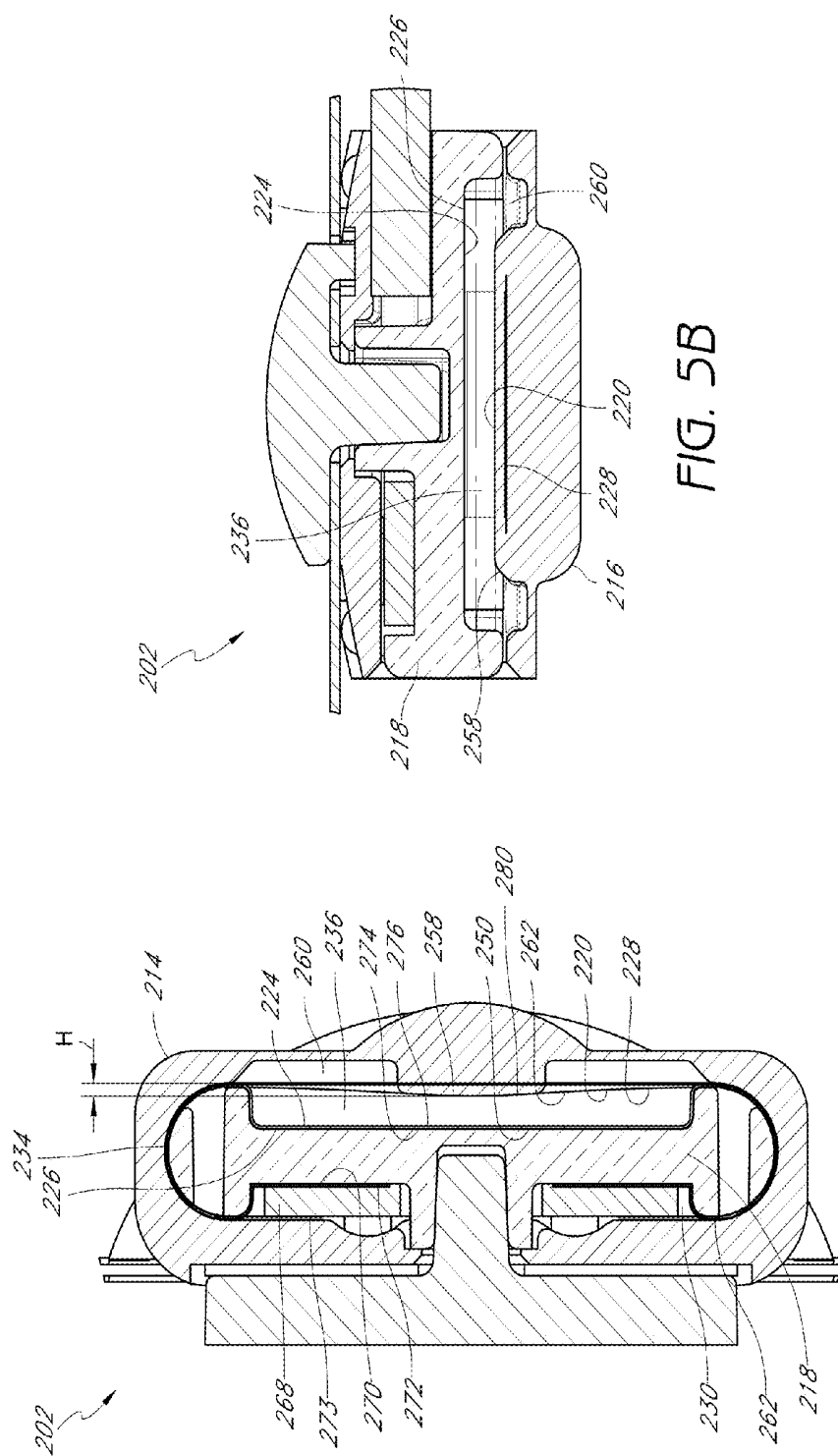

FIG. 5A

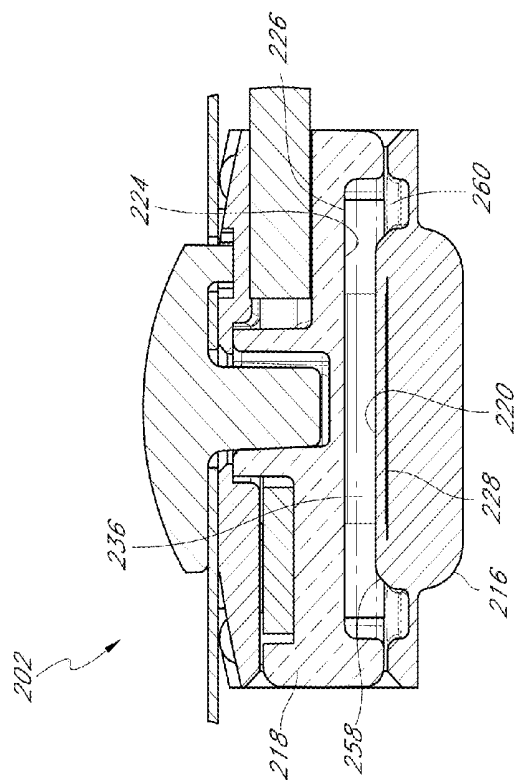

FIG. 5B

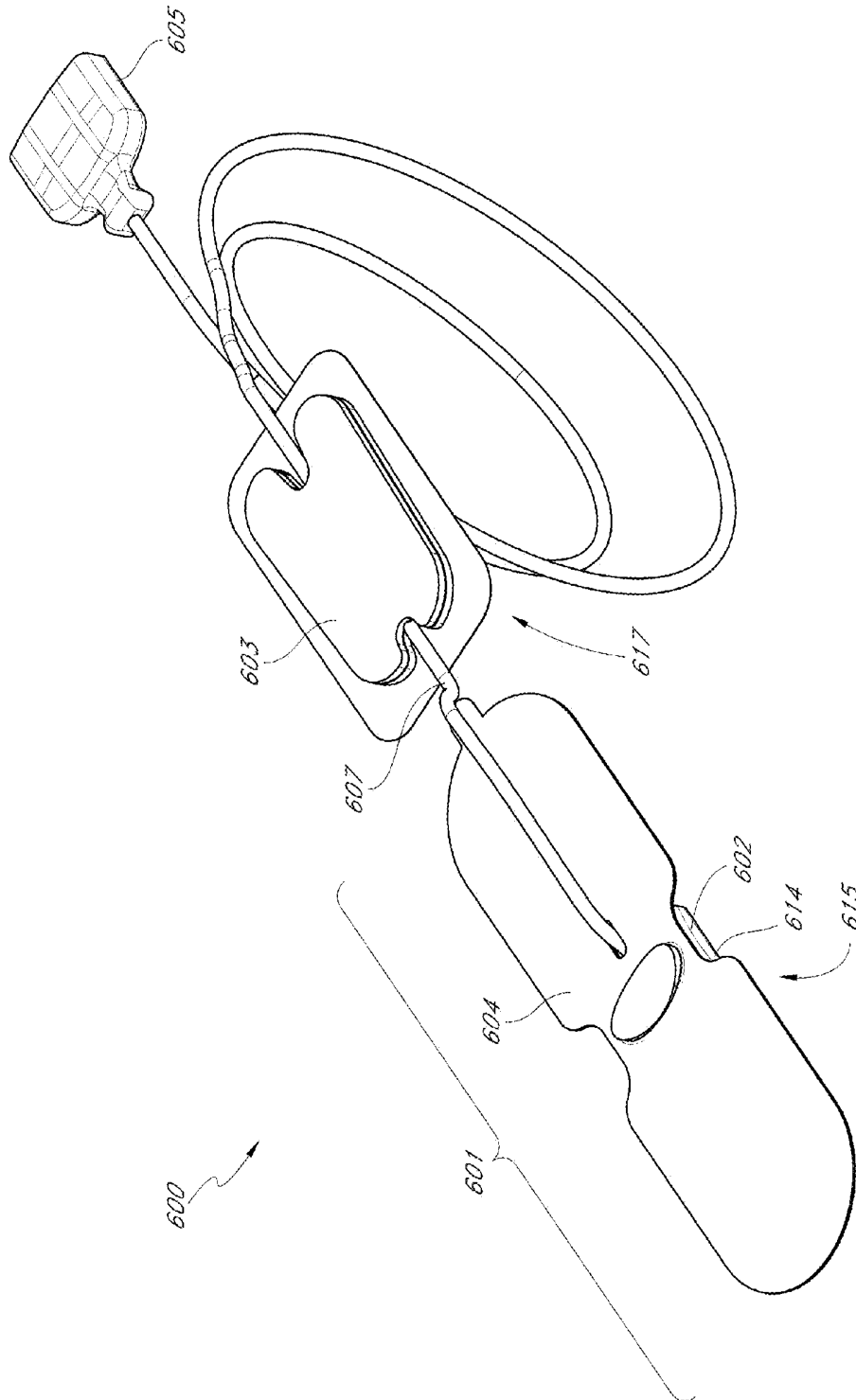

FIG. 6A

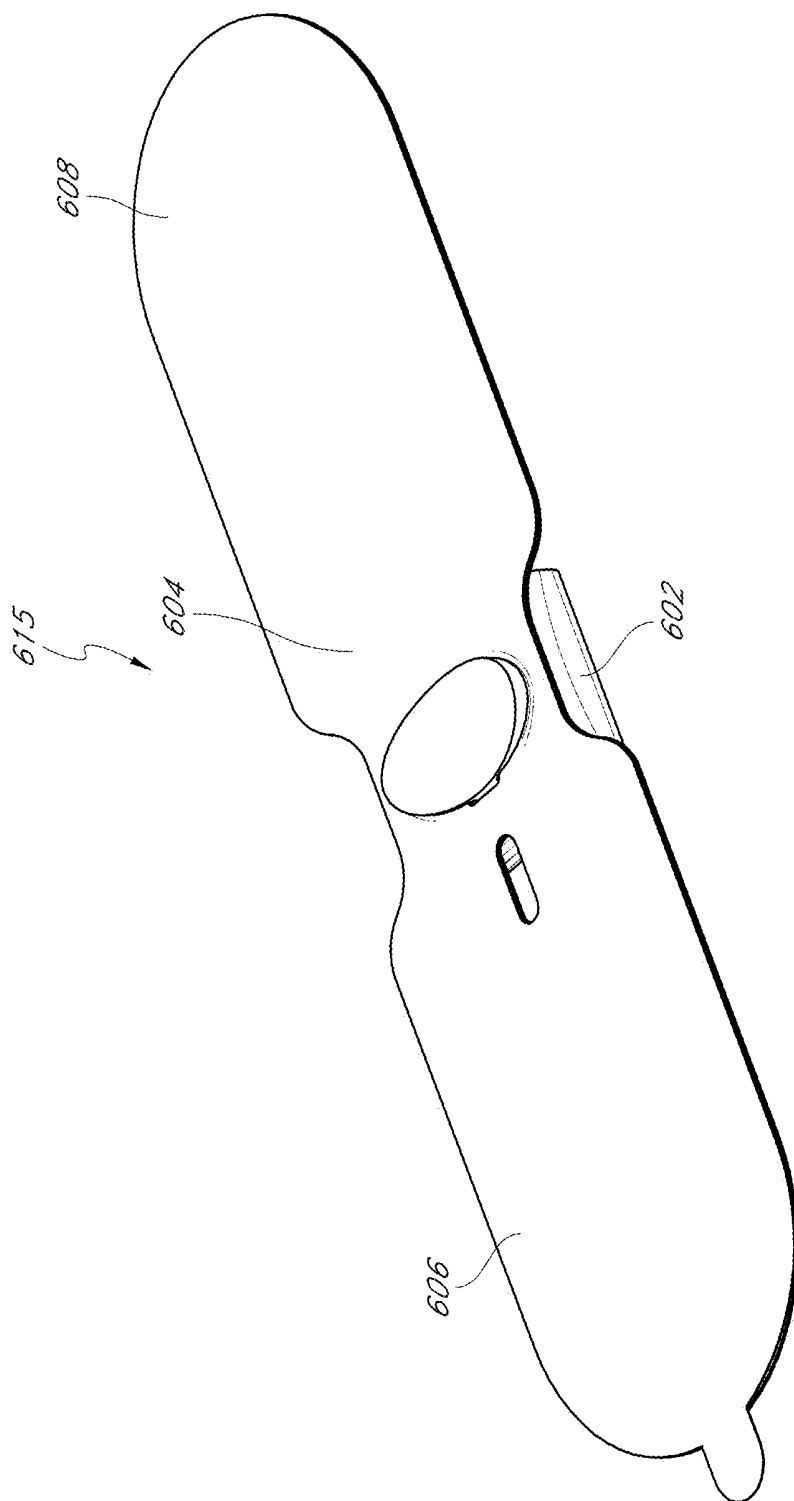

FIG. 6B

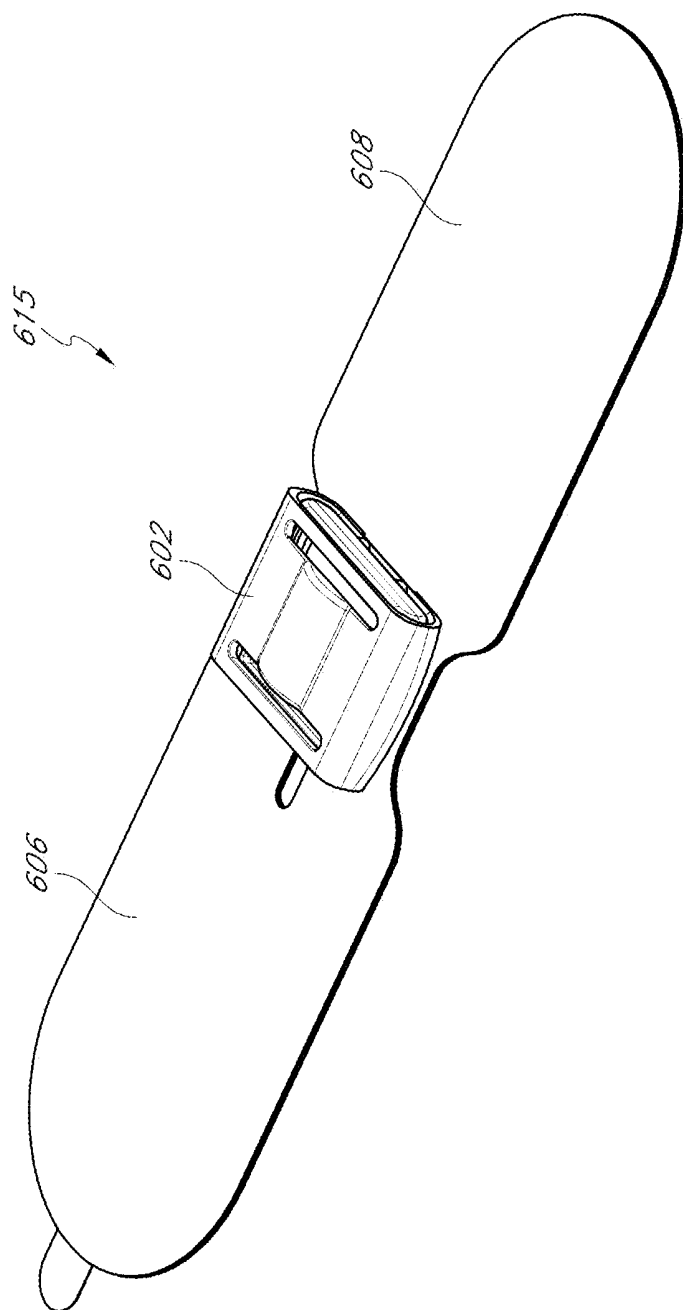

FIG. 6C

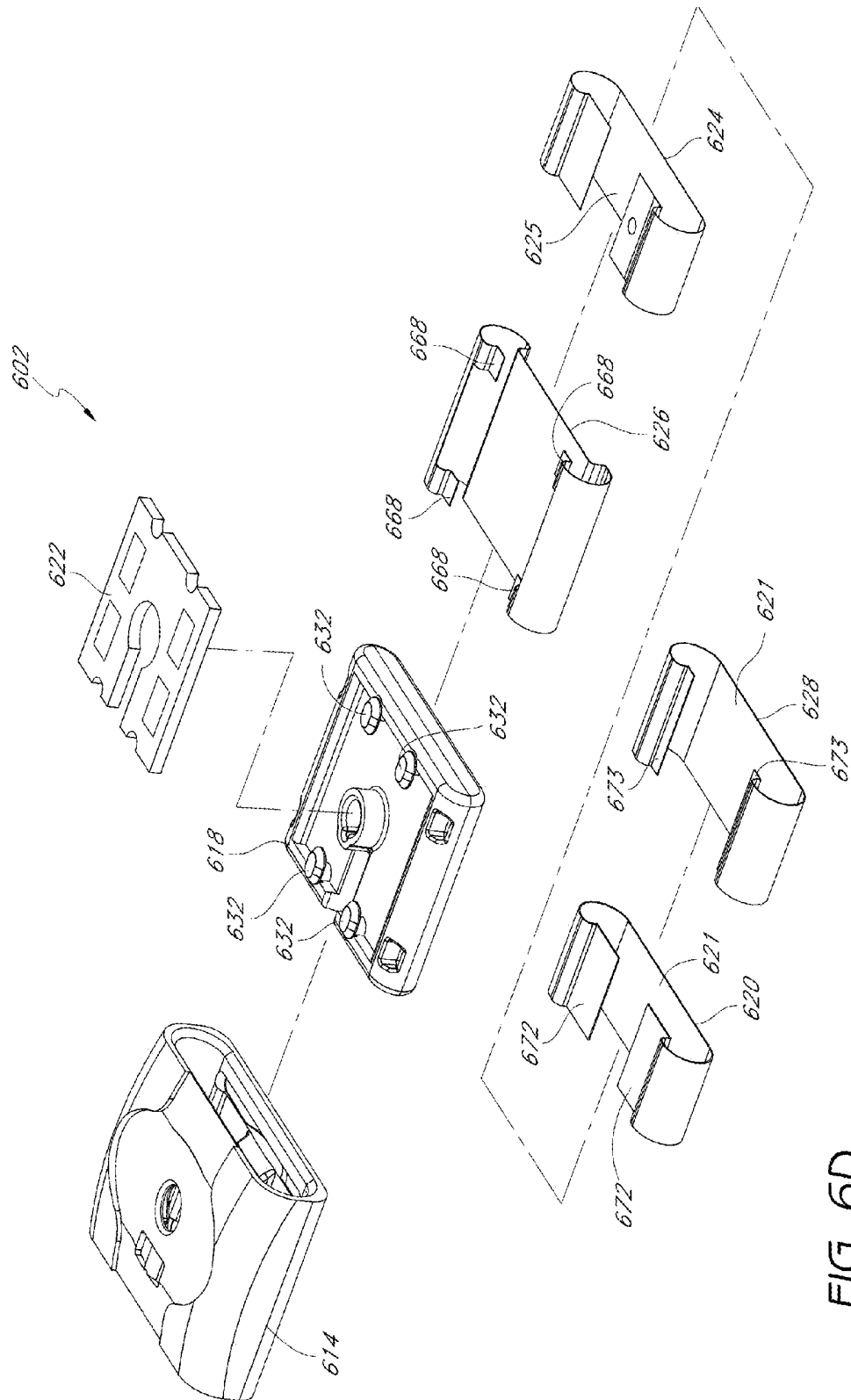

FIG. 6D

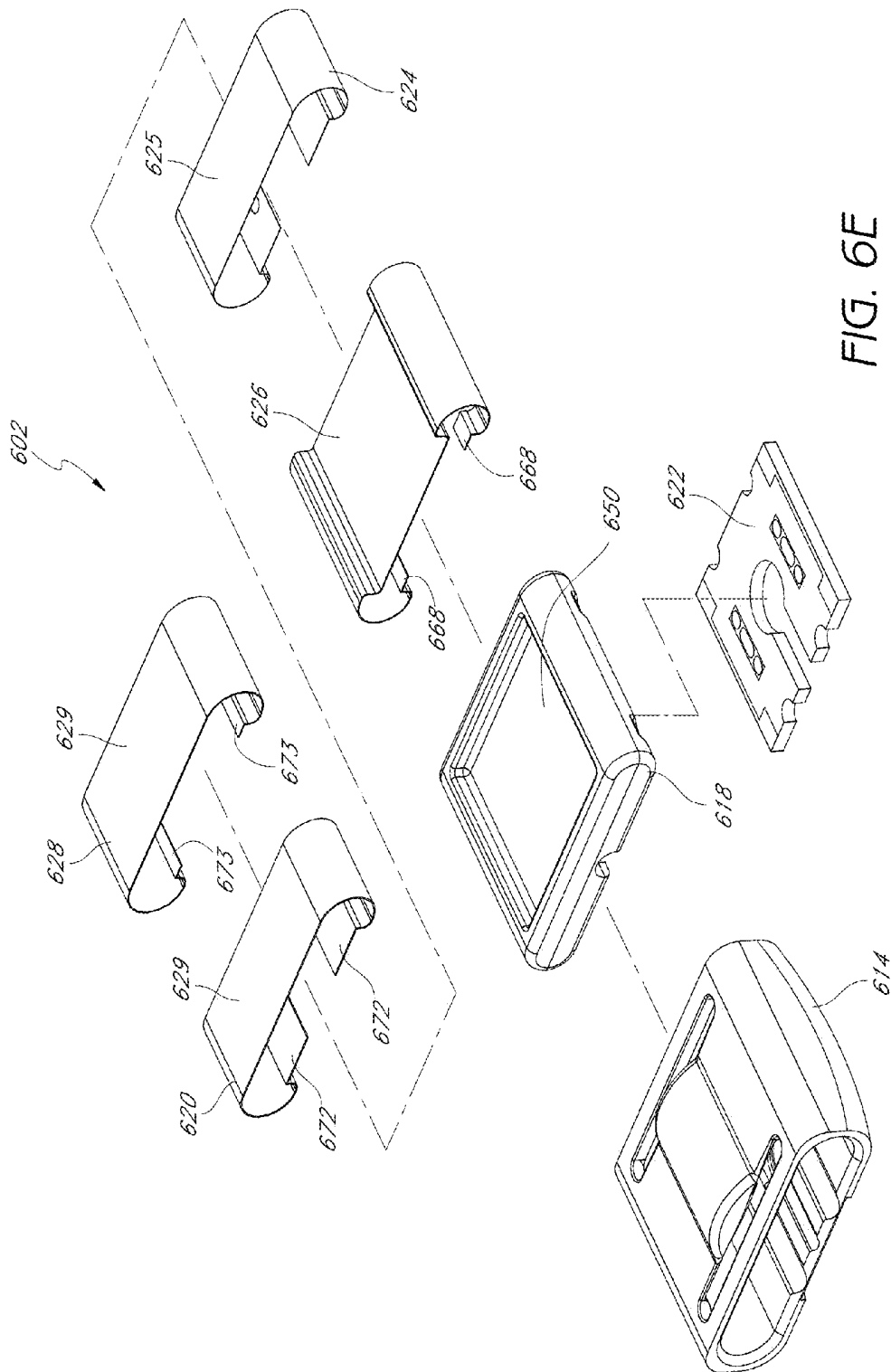

FIG. 6E

FIG. 7

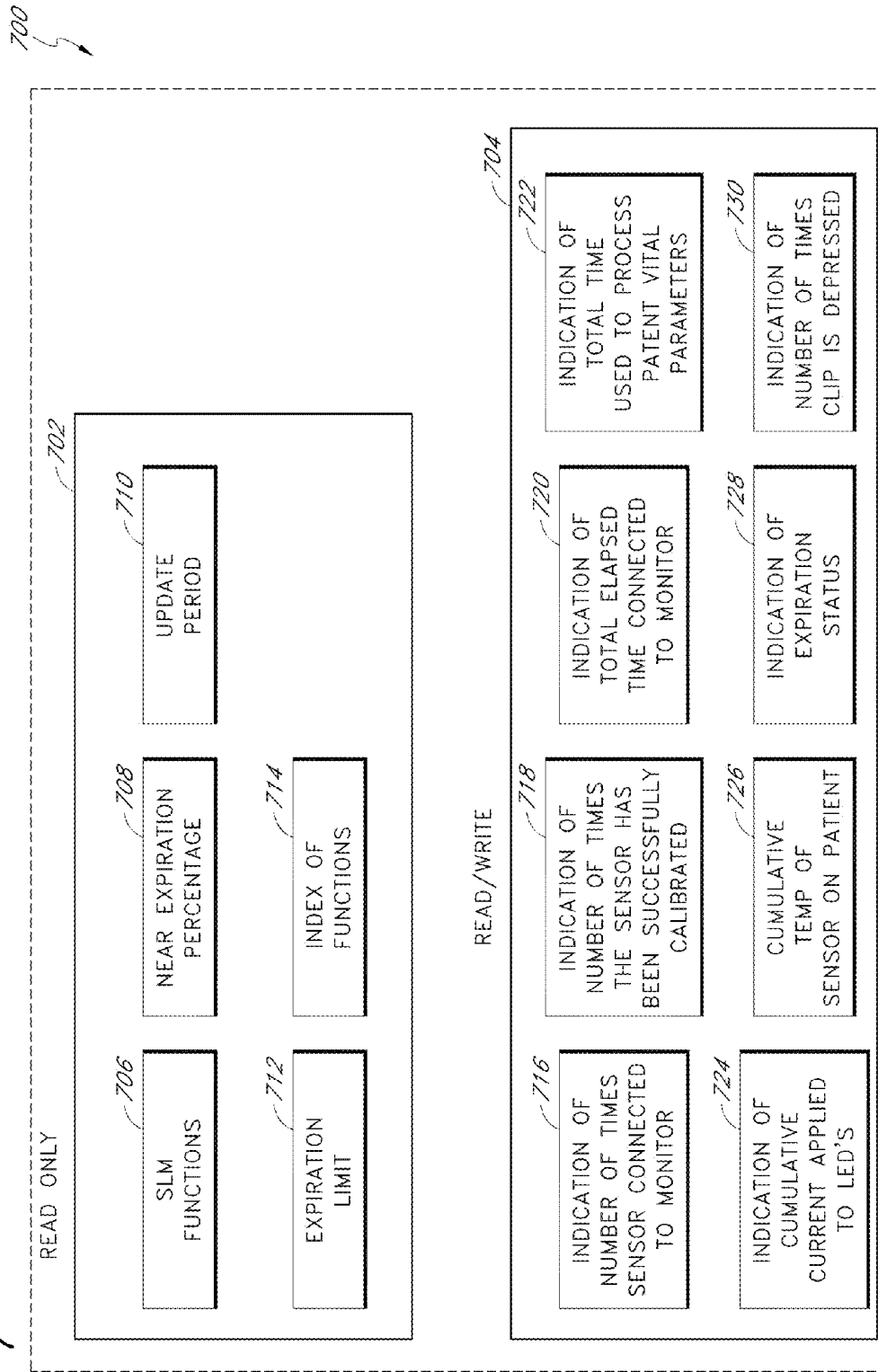
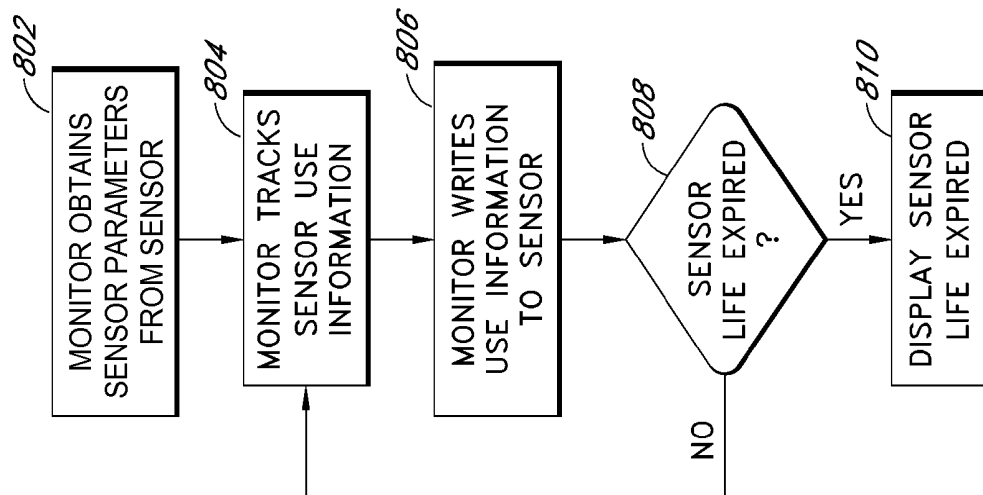



FIG. 8



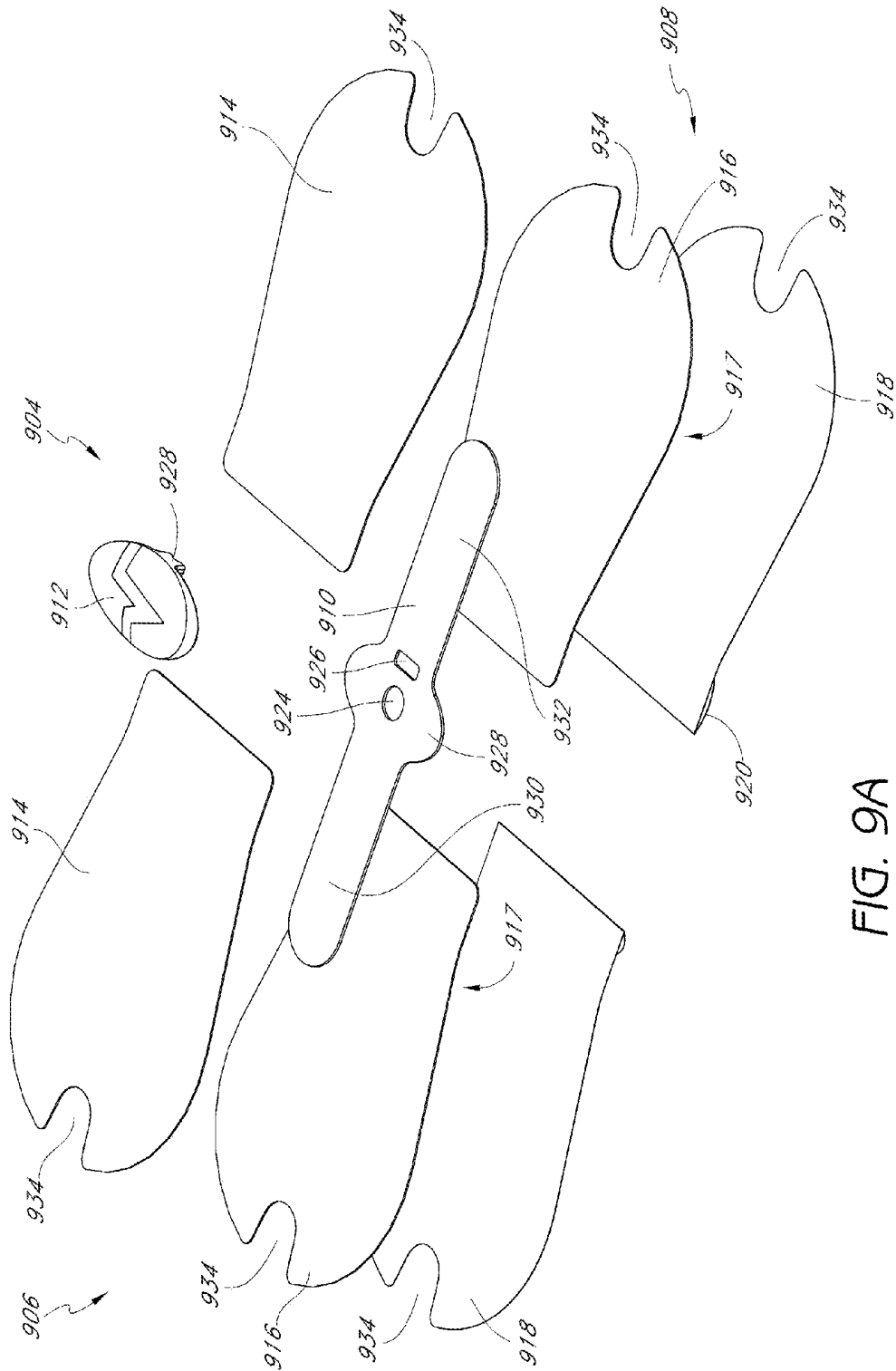

FIG. 9A

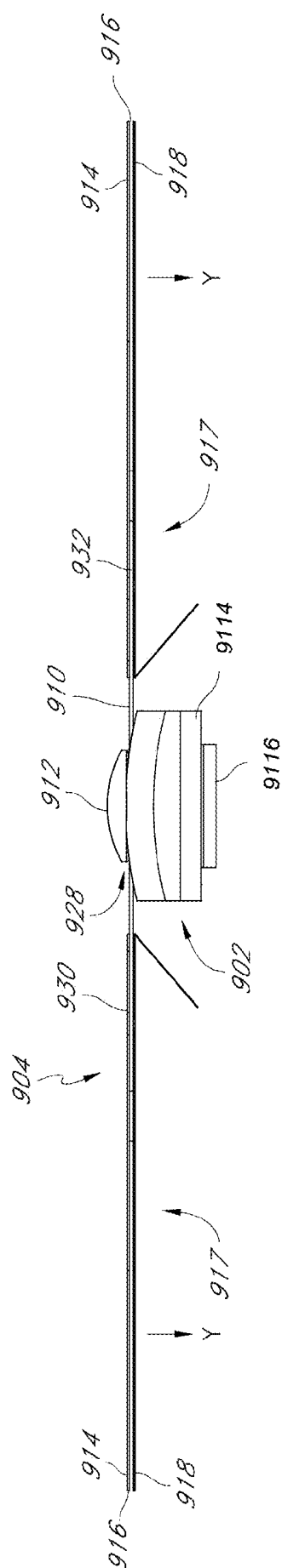

FIG. 9B

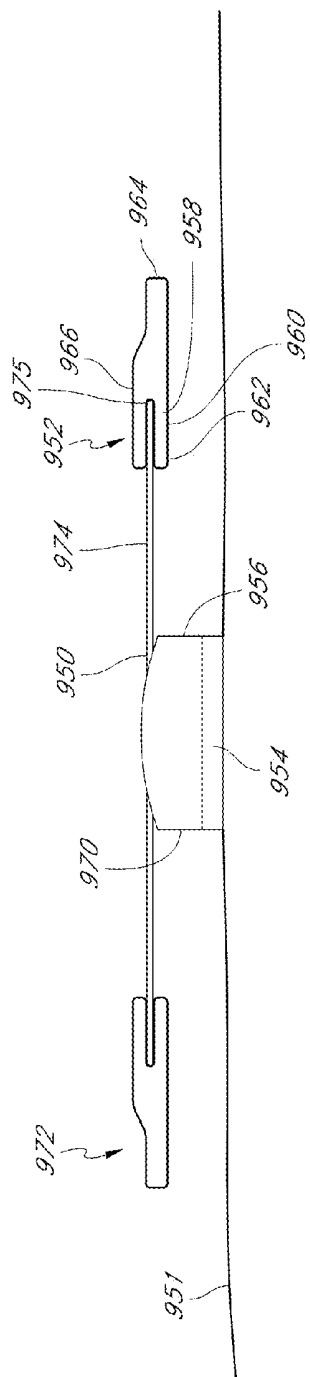

FIG. 9C

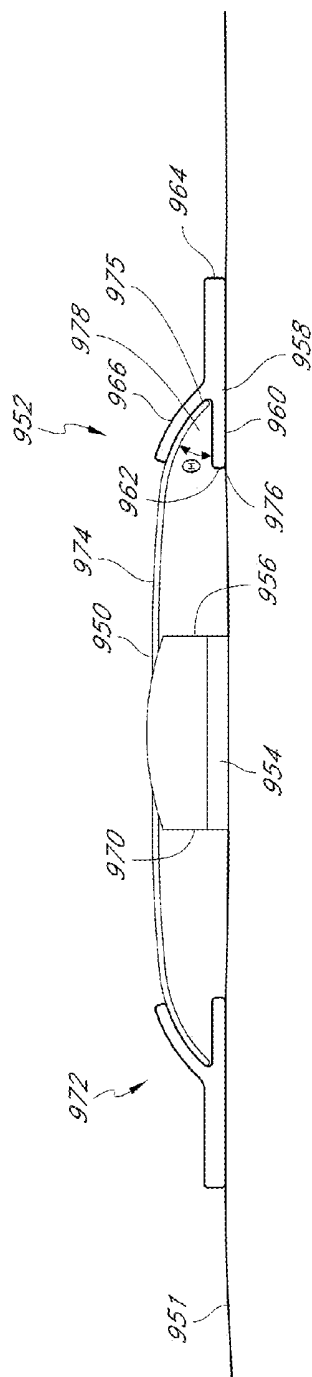

FIG. 9D

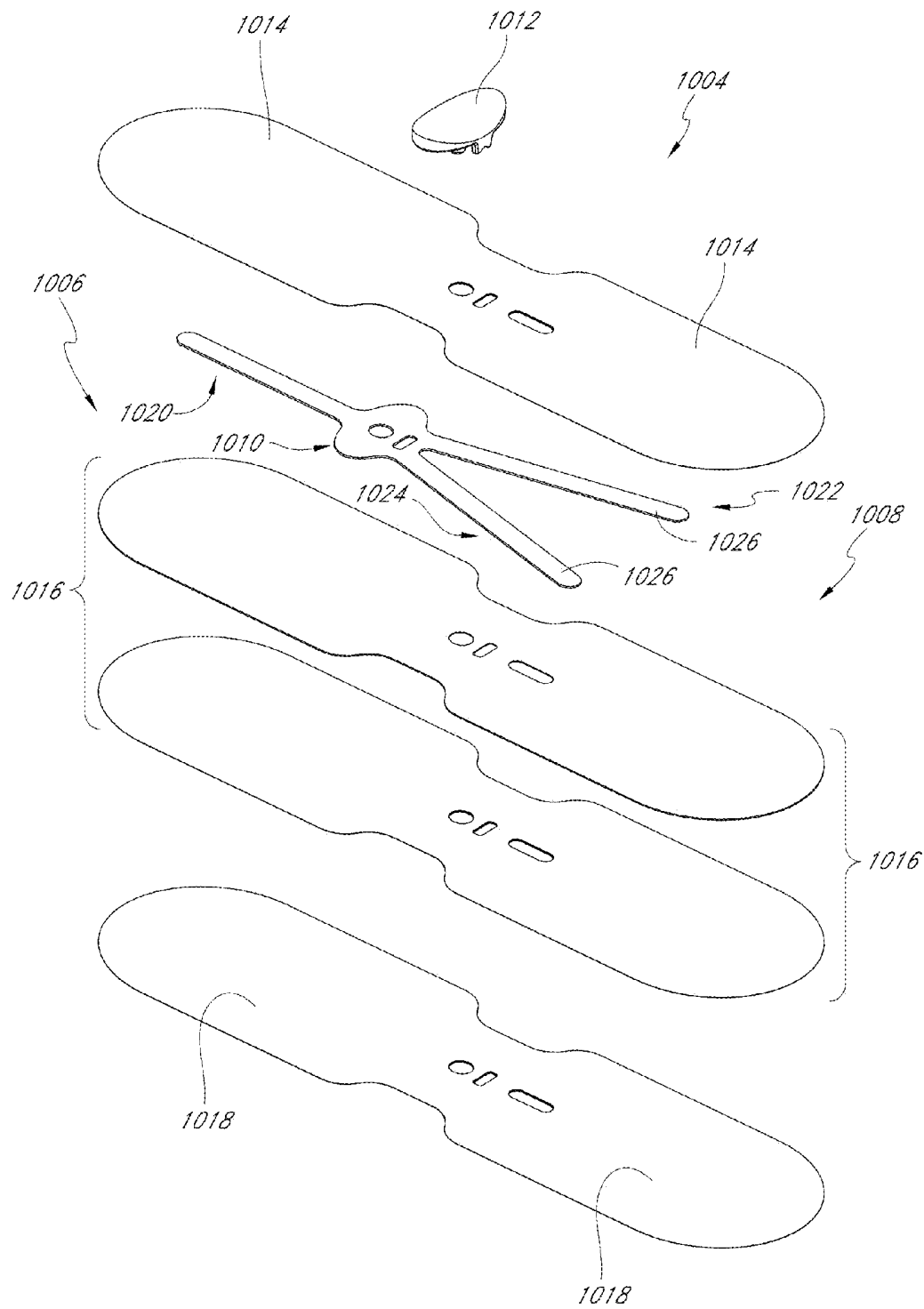
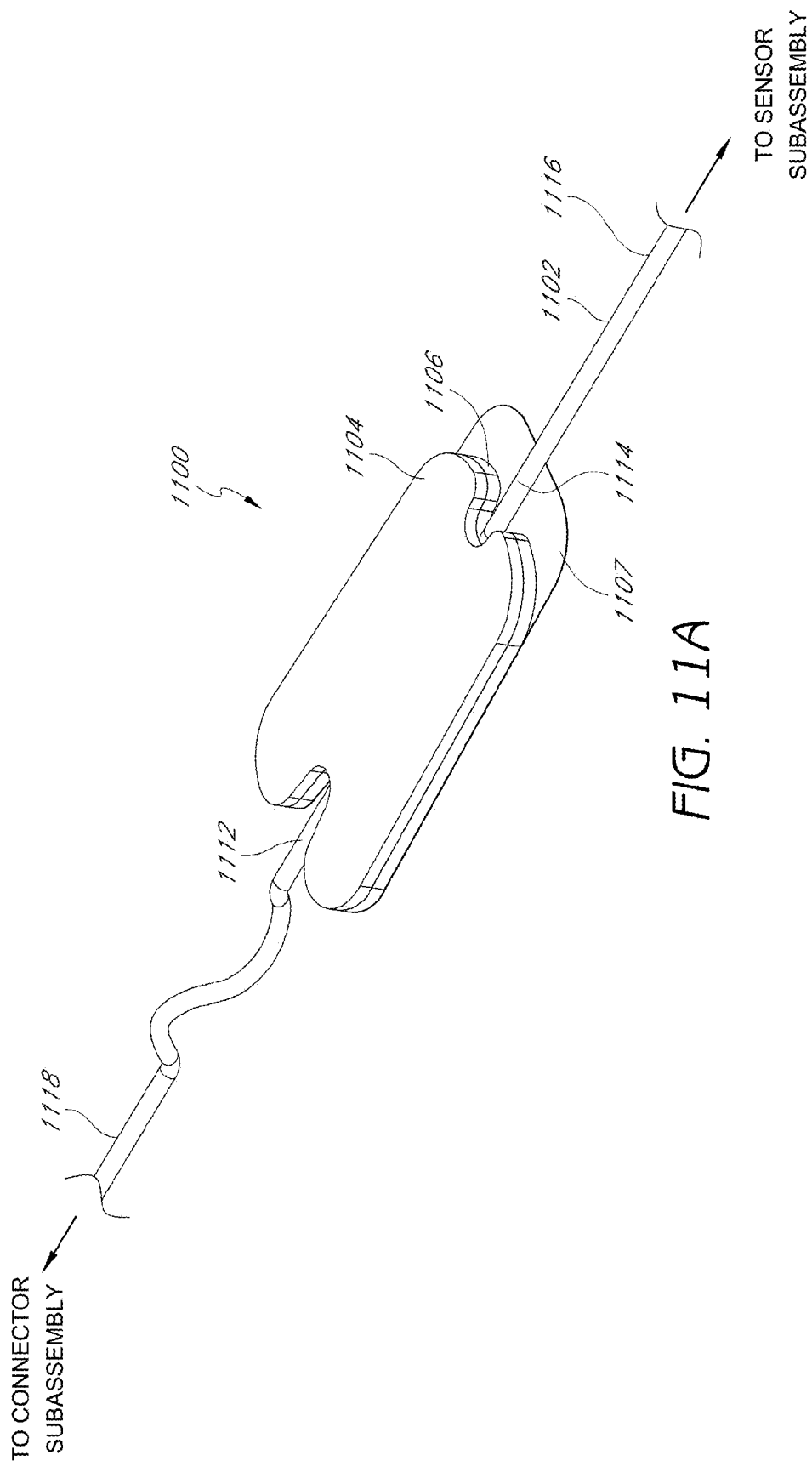

FIG. 10



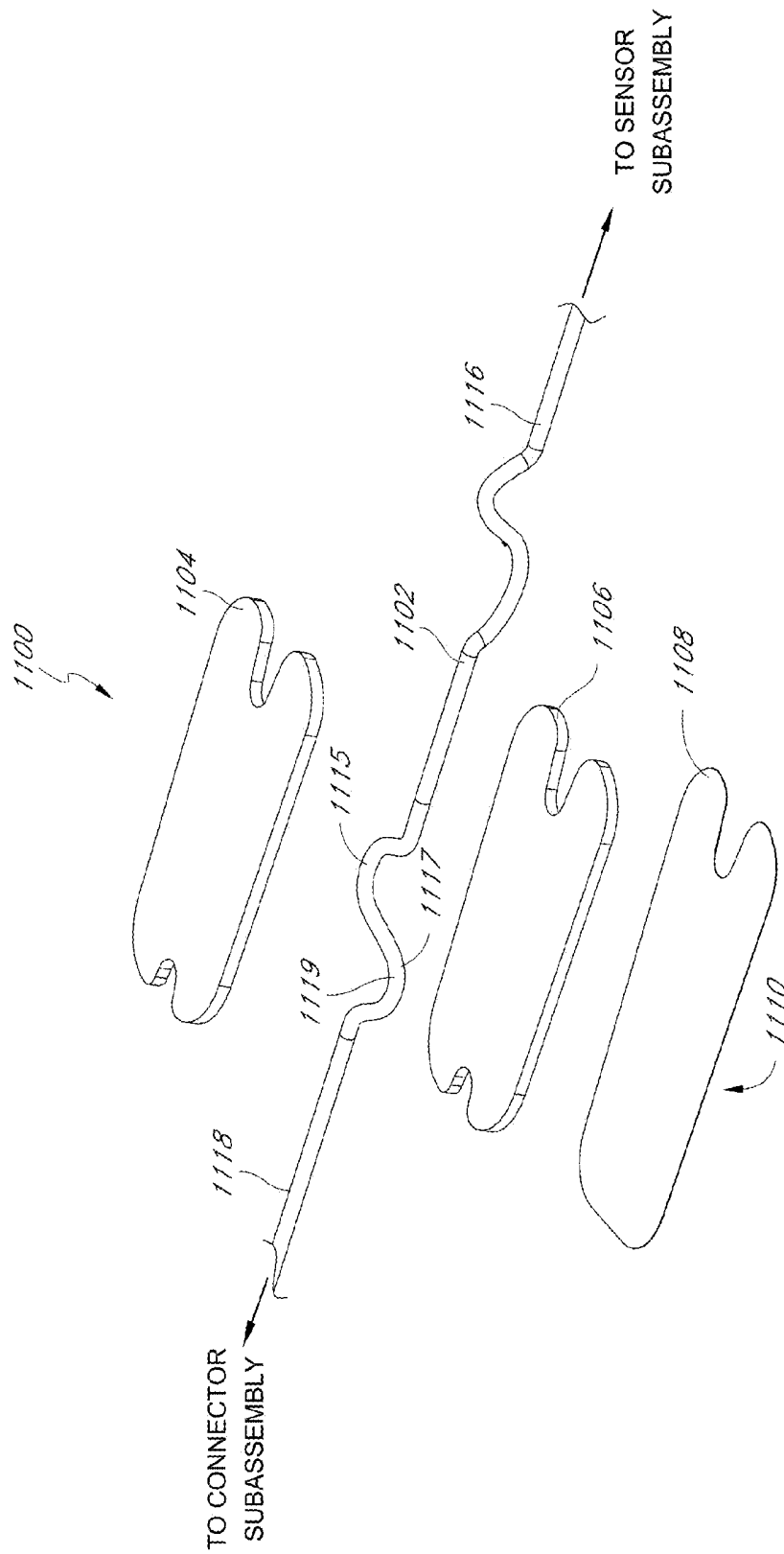

FIG. 11B

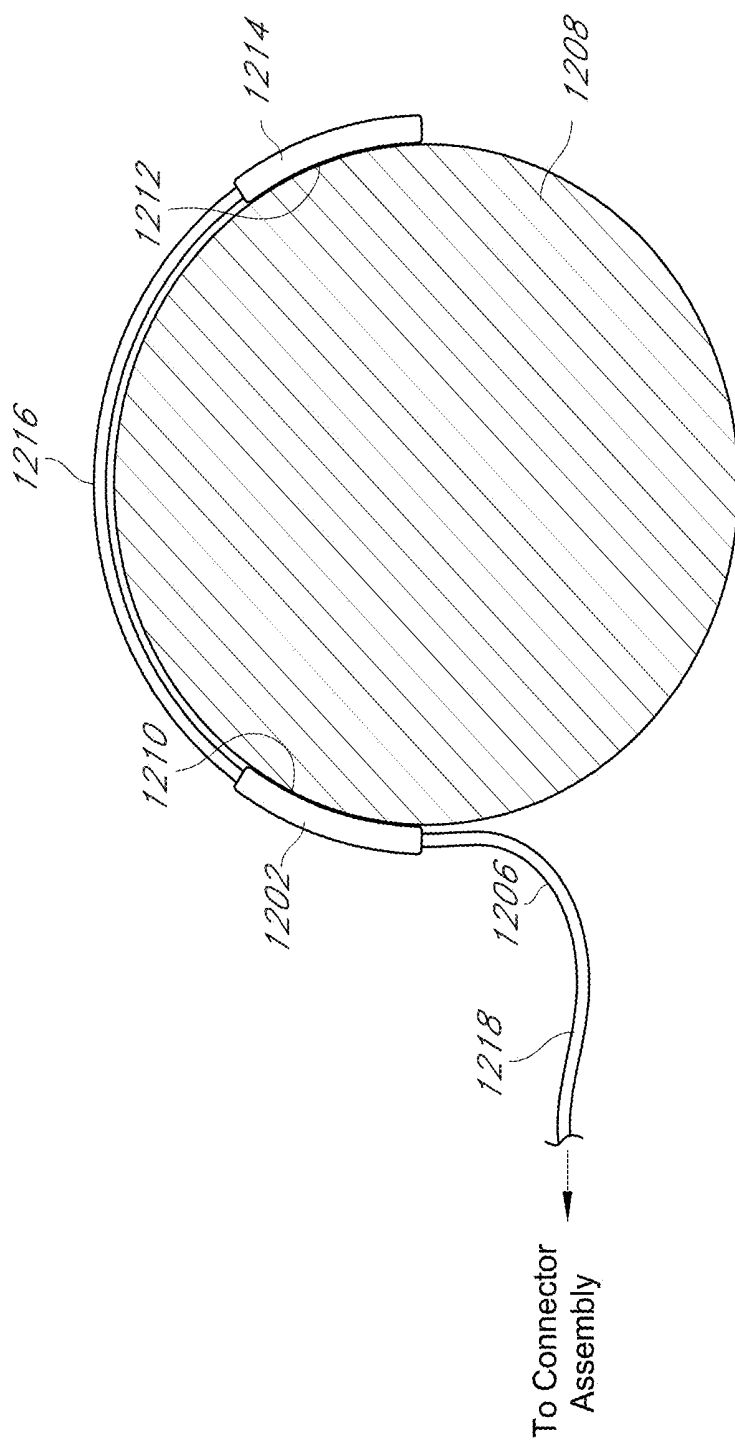

FIG. 12



## ACOUSTIC SENSOR ASSEMBLY

## CROSS-REFERENCE TO RELATED APPLICATIONS

This application is a continuation of U.S. patent application Ser. No. 14/671,367, filed Mar. 27, 2015, which is a continuation of U.S. patent application Ser. No. 14/259,527, filed Apr. 23, 2014, which is a continuation of U.S. patent application Ser. No. 12/643,939, filed Dec. 21, 2009, which application claims the benefit of priority from U.S. Provisional Application Nos. 61/141,584 filed Dec. 30, 2008, and 61/252,076 filed Oct. 15, 2009. All of the above-identified applications are hereby incorporated by reference herein in their entireties and for all purposes.

## BACKGROUND

## Field

The present invention relates to non-invasive biological parameter sensing, including sensing using acoustic sensors.

## Description of the Related Art

The “piezoelectric effect” is the appearance of an electric potential and current across certain faces of a crystal when it is subjected to mechanical stresses. Due to their capacity to convert mechanical deformation into an electric voltage, piezoelectric crystals have been broadly used in devices such as transducers, strain gauges and microphones. However, before the crystals can be used in many of these applications they must be rendered into a form which suits the requirements of the application. In many applications, especially those involving the conversion of acoustic waves into a corresponding electric signal, piezoelectric membranes have been used.

Piezoelectric membranes are typically manufactured from polyvinylidene fluoride plastic film. The film is endowed with piezoelectric properties by stretching the plastic while it is placed under a high-poling voltage. By stretching the film, the film is polarized and the molecular structure of the plastic aligned. A thin layer of conductive metal (typically nickel-copper) is deposited on each side of the film to form electrode coatings to which connectors can be attached.

Piezoelectric membranes have a number of attributes that make them interesting for use in sound detection, including: a wide frequency range of between 0.001 Hz to 1 GHz; a low acoustical impedance close to water and human tissue; a high dielectric strength; a good mechanical strength; and piezoelectric membranes are moisture resistant and inert to many chemicals.

Due in large part to the above attributes, piezoelectric membranes are particularly suited for the capture of acoustic waves and the conversion thereof into electric signals and, accordingly, have found application in the detection of body sounds. However, there is still a need for a reliable acoustic sensor particularly suited for measuring bodily sounds in noisy environments.

## SUMMARY

Embodiments of an acoustic sensor described herein are configured to provide accurate and robust measurement of bodily sounds under a variety of conditions, such as in noisy environments or in situations in which stress, strain, or movement may be imparted onto sensor with respect to a patient. For example, embodiments of the sensor provide enhanced electrical shielding, improved coupling between

the sensor and the measurement site, and robust physical connection between the sensor and the patient, among other advantages.

The acoustic sensor can include an electrical shielding barrier, for example, which provides for beneficial electrical shielding of a sensing element, such as a piezoelectric element of the sensor, from external electrical noises. The electrical shielding barrier can include one or more layers which form a Faraday cage around the piezoelectric element, for example, and which distribute external electrical noise substantially equally to first and second electrical poles of the piezoelectric sensing element. In addition, the shielding barrier flexibly conforms to the surface shape of the piezoelectric element as the surface shape of the piezoelectric element changes, thereby improving the shielding and sensor performance.

Embodiments of the acoustic sensor also include an acoustic coupler which advantageously improves the coupling between the source of the signal to be measured by the sensor (e.g., the patient’s skin) and the sensing element. The acoustic coupler of one embodiment includes a bump positioned to apply pressure to the sensing element to bias the sensing element in tension. The acoustic coupler is further configured to transmit bodily sound waves to the sensing element. The acoustic coupler can also provide electrical isolation between the patient and the electrical components of the sensor. Such isolation can beneficially prevent potentially harmful electrical pathways or ground loops from forming and affecting the patient or the sensor.

An attachment element of the sensor may also be included which is configured to press the sensor against the patient’s skin with a pre-determined amount of force. The attachment element can include an elongate member including lateral extensions symmetrically placed about the sensor such as wing-like extensions or arms that extend from the sensor. The elongate member can be made from a resilient, bendable material which rebounds readily after being bent or otherwise acts in a spring-like manner to press the sensor against the patient. The attachment element can also be configured such that movement of the sensor with respect to the attachment element does not cause the attachment element to peel off or otherwise detach from the patient during use.

In some embodiments, a cable assembly for use with an acoustic sensor includes a patient anchor which advantageously secures the sensor to the patient at a point between the ends of the cable. Securing the cable to the patient can decouple movement of the cable due to various movements such as accidental yanking or jerking on the cable or movement of the patient. Decoupling the sensor from cable movement can significantly improve performance by eliminating or reducing acoustical noise associated with cable movement. For example, by decoupling the sensor from cable movement, cable movement will not register or otherwise be introduced as noise in the acoustical signal generated by the sensor.

While some aspects of the disclosure are often described separately herein, various aspects can be combined in certain embodiment to provide synergistic results. While a variety of beneficial combinations are possible, as one example, attachment elements described herein can be used in conjunction with the acoustic couplers, e.g., to provide improved coupling between the signal and the sensor. Patient anchors and attachment elements can combine to ensure that the sensor assembly remains securely attached to the patient during use.

The sensor of certain embodiments is responsible and includes both reusable and disposable elements. For

example, in certain embodiments, the sensor includes a reusable sensor portion and a disposable attachment portion. In one embodiment, the reusable elements may include those components of the sensor that are more expensive such as the sensing components and other electrical components of the sensor. The disposable elements, on the other hand, may include those components of the sensor that are relatively less expensive, such as, for example, tape portions, bandages, or other mechanisms for removably attaching the sensor to a measurement site. For example, the disposable portion may include one of the attachment elements described herein and the reusable portion may include the sensor subassemblies described herein. Additional information relating to resposable sensors compatible with embodiments described herein may be found in U.S. Pat. No. 6,920,345, filed Jan. 24, 2003, entitled "Optical Sensor Including Disposable and Reusable Elements," (hereinafter referred to as "the '345 patent"), which is incorporated in its entirety by reference herein.

An acoustic sensor assembly is provided for non-invasively outputting a signal responsive to acoustic vibrations indicative of one or more physiological parameters of a medical patient. The sensor assembly includes a frame and a first electrical shielding layer supported by the frame. The sensor assembly can further include a sensing element configured to output a signal responsive to acoustic vibrations. In some embodiments, the sensing element comprises a piezoelectric film. The sensing element can be supported by the frame and, in certain embodiments, the first electrical shielding layer is positioned between the frame and the sensing element. The sensor assembly can also include a second electrical shielding layer supported by the frame. In some embodiments, the sensing element positioned between the second electrical shielding element and the frame. The second electrical shielding layer can also be configured to conform to a surface shape of the sensing element as the sensing element surface moves in response to said acoustic vibrations. In certain embodiments, the first electrical shielding layer is configured to conform to the surface the sensing element as the sensing element moves in response to said acoustic vibrations. Additionally, the first and second electrical shielding layers form a Faraday cage around the sensing element in some embodiments.

In certain embodiments, the sensing element comprises first and second electrical poles, and the first and second electrical shielding layers distribute electrical noise directed to the shielding element substantially equally to the first and second electrical poles. The shielding layers can be configured to distribute electrical noise substantially in phase to the first and second electrical poles, for example. In some embodiments, the sensing element and first and second shielding layers are configured to substantially shield noise by common-mode rejection. According to certain embodiments, the electrical shielding element is configured to improve noise immunity of the acoustic sensor assembly. The electrical shielding element can also be configured to lower a noise component of an output signal generated by the acoustic sensor assembly. The electrical shielding element can additionally be configured to provide an improved signal-to-noise ratio.

One or more of the first and second electrical shielding layers comprise copper in certain embodiments. One or more of the first and second electrical shielding layers can be from between about 0.5 micrometer and about 10 micrometers thick, for example. In one embodiment, one or more of the first and second electrical shielding layers are approximately 3 micrometers thick.

The acoustic sensor assembly may further include an insulating layer positioned between the sensing element and the first shielding layer. A second insulating layer can be positioned between the sensing element and the second shielding layer in some embodiments. The insulating layer can comprise an adhesive, for example.

According to another aspect of the disclosure, an acoustic sensor assembly is provided for non-invasively outputting a signal responsive to acoustic vibrations indicative of one or more physiological parameters of a medical patient. The sensor assembly includes a frame and a sensing element configured to output a signal responsive to acoustic vibrations and supported by the frame, the sensing element comprising a first electrical pole and a second electrical pole. The sensor assembly also includes an electrical shielding element supported by the frame and positioned relative to the sensing element, wherein the electrical shielding element distributes noise directed to the sensing element substantially equally to the first and second electrical poles.

According to certain embodiments, the electrical shielding element forms a faraday cage with respect to the sensing element. Additionally, the electrical shielding element can distribute a first portion of the electrical noise to the first electrical pole and a second portion of the electrical noise to the second electrical pole, wherein the first and second noise portions are substantially in phase with each other, for example. The electrical shielding element may be configured to remove noise by common-mode rejection. In some embodiments, the electrical shielding element is configured to lower a noise component of an output signal generated by the acoustic sensor assembly.

In some embodiments, the electrical shielding element includes a first layer and a second layer, and the sensing element is positioned between the first layer and the second layer. The electrical shielding element is from between about 0.5 micrometer and about 10 micrometers thick in certain embodiments. In some embodiments, the electrical shielding element is approximately 3 micrometers thick. At least a portion of the electrical shielding element conforms to a surface of the sensing element during use in certain embodiments.

In yet other embodiments, a method of manufacturing a shielded acoustic sensor includes attaching a first electrical shielding layer to a frame. The method can further include attaching a sensing layer to the frame and over the first electrical shielding layer. The method may also include attaching a second electrical shielding layer to the frame and over the sensing layer, wherein said second electrical shielding layer is configured to conform to a surface defined by the sensing layer as the sensing layer surface changes shape.

In another embodiment, a method of manufacturing a shielded acoustic sensor includes attaching a sensing element configured to output a signal responsive to acoustic vibrations to a frame, the sensing element comprising a first electrical pole and a second electrical pole. In certain embodiments, the method includes and positioning an electrical shielding element relative to the sensing element, wherein the electrical shielding element distributes noise directed to the sensing element substantially equally to the first and second electrical poles.

According to another aspect of the disclosure, an acoustic sensor assembly for non-invasively outputting a signal responsive to acoustic vibrations indicative of one or more physiological parameters of a medical patient includes a frame. The sensor assembly can also include a sensing element configured to output a signal responsive to acoustic vibrations and supported by the frame. The sensor assembly

can also include and an acoustic coupler supported by the frame and positioned to apply pressure to the sensing element to bias the sensing element at a predetermined tension. The acoustic coupler can be configured to transmit acoustic vibrations to the sensing element through the acoustic coupler when the acoustic sensor assembly is attached to the medical patient.

The acoustic coupler can include an inner protrusion disposed on an inside surface of the acoustic coupler. In some embodiments, the acoustic coupler further comprises an outer protrusion disposed on an outside surface of the acoustic coupler.

Additionally, the acoustic coupler can electrically insulate the acoustic sensing element from the medical patient when the acoustic sensor assembly is attached to the medical patient. According to some embodiments, the acoustic coupler electrically isolates the acoustic sensing element from the medical patient when the acoustic sensor assembly is attached to the medical patient. The acoustic coupler comprises an elastomer in some embodiments.

The acoustic coupler can be configured to substantially evenly distribute pressure on the sensing element, for example. The sensing element can comprises a piezoelectric material. In certain embodiments, the acoustic coupler comprises a gel. The gel according to some embodiments provides acoustic impedance matching between a measurement site of the patient and the sensing element.

The acoustic sensor assembly may further include an information element supported by the frame. The information element is configured to store one or more of sensor use information, sensor compatibility information, and sensor calibration information, for example. The acoustic sensor assembly can further include a cable in communication with the sensing element and a connector attached to the cable, wherein the information element is supported by the connector. In some embodiments, the information element comprises one or more memory devices. The acoustic sensor assembly can further include an attachment element configured to apply a predetermined force to the frame during use, further improving the coupling between the signal and the sensing element.

A method of manufacturing an acoustic sensor is provided in certain embodiments. The method can include providing an acoustic coupler, a sensing element, and a frame, the frame defining an open cavity. The method can further include attaching the sensing element to the frame such that the sensing layer extends across the open cavity. In certain embodiments, the method also include attaching the acoustic coupler to the frame. The acoustic coupler applies pressure to the sensing element to bias the sensing element at a predetermined tension, for example. Additionally, the acoustic coupler is configured to transmit acoustic vibrations to the sensing element through the acoustic coupler when the acoustic sensor assembly is attached to a medical patient.

In another embodiment, a method of non-invasively outputting a signal responsive to acoustic vibrations indicative of one or more physiological parameters of a medical patient includes providing an acoustic sensor, the acoustic sensor comprising a frame, a sensing element configured to detect acoustic vibrations and supported by the frame, and an acoustic coupler supported by the frame and positioned to apply pressure to the sensing element so as to bias the sensing element to a predetermined tension prior to attachment to a medical patient. The method can further include attaching the acoustic sensor to the medical patient wherein the acoustic coupler is placed in contact with the medical patient. The method can further include outputting a signal

responsive to acoustic vibrations indicative of a physiological parameter of the medical patient based on acoustic vibrations transmitted through the acoustic coupler and detected by the sensing element. In some embodiments, the attaching further includes using an attachment assembly of the acoustic sensor configured to apply a predetermined force to the frame, wherein the acoustic sensor is pressed against the medical patient.

In another embodiment, an acoustic sensor assembly is provided for non-invasively outputting a signal responsive to acoustic vibrations indicative of one or more physiological parameters of a medical patient, including a frame and a sensing element supported by the frame and configured to detect acoustic vibrations from the medical patient and provide an output signal indicative of the acoustic vibrations. The sensor assembly can further include an elongate member supported by the frame, the elongate member comprising a spring portion extending at least partially beyond opposite sides of the frame. The elongate member can be configured to apply a predetermined force to the frame with the spring portion, wherein the acoustic sensor assembly is pressed against a measurement site of the medical patient when the acoustic sensor assembly is attached to the medical patient. The predetermined force can be determined at least in part based upon a stiffness of the spring portion.

The elongate member is substantially flat when the acoustic sensor assembly is not attached to the medical patient in some embodiments. Additionally, the elongate member may bend away from the frame when the acoustic sensor assembly is not attached to the medical patient.

In certain embodiments, the frame can include a top surface and a bottom surface, the sensing element extending across the bottom surface, and the elongate member extending across and beyond the top surface. The elongate member can be coupled to a middle portion of the frame, for example. In some embodiments, the acoustic sensor assembly further includes a dielectric material supported by the frame and positioned between the frame and the elongate member. Additionally, the elongate member may be configured to apply continuous force on the frame to press it into the medical patient's skin as the medical patient's skin stretches.

The elongate member according to some embodiments further includes an attachment portion configured to attach the acoustic sensor assembly to the patient. The attachment portion comprises an adhesive, for example. The elongate member can be removably coupled to the frame, be disposable and/or have a forked shape according to various embodiments.

An acoustic sensor assembly is provided for non-invasively outputting a signal responsive to acoustic vibrations indicative of one or more physiological parameters of a medical patient. The sensor assembly includes a frame and a sensing element supported by the frame. The sensor assembly can be configured to provide a signal indicative of acoustic vibrations detected by the sensing element. The sensor assembly can further include an attachment element supported by the frame, including an attachment layer, configured to secure the acoustic sensor assembly to the medical patient. The attachment element may further include an elongate member comprising a resilient material wherein the elongate member is movably coupled to the attachment layer. The elongate member can be configured to move from a first position in which the elongate member is substantially parallel to the attachment layer to a second position in which the elongate member is inclined at an

angle with respect to the attachment layer when the attachment layer is attached to the medical patient.

An end of the elongate member is positioned a predetermined distance from an edge of the attachment layer in some embodiments. The end of the elongate member can be positioned near the attachment layer's center, for example. The elongate member can be connected to the attachment layer wherein movement of the frame with respect to the attachment layer does not cause the attachment layer to detach from the medical patient during use. The elongate member may be configured to apply a predetermined force on the frame to press the acoustic sensor assembly against a measurement site of the medical patient during use, for example. In certain embodiments, the attachment layer comprises an adhesive. The attachment element can also be removably coupled to the frame. In certain embodiments, the attachment element is disposable, for example. In one embodiment, the elongate member comprises a forked shape.

In another aspect of the disclosure, a method of attaching an acoustic sensor assembly for non-invasively sensing one or more physiological parameters to a medical patient includes providing an acoustic sensor assembly comprising a frame. The sensor assembly can also include a sensing element supported by the frame. The elongate member can be supported by the frame and can include a spring portion extending at least partially beyond opposite sides of the frame. The method can further include attaching the acoustic sensor assembly to a medical patient by attaching the elongate member to the medical patient's skin. The method can also include applying a predetermined force to the frame with the spring portion, wherein the acoustic sensor assembly is pressed against the medical patient's skin, wherein the predetermined force is determined at least in part based upon a stiffness of the spring portion.

In yet another embodiment, a method of attaching an acoustic sensor assembly for non-invasively sensing one or more physiological parameters to a medical patient can include providing an acoustic sensor assembly comprising a frame, a sensing element supported by the frame, and an attachment element supported by the frame. The attachment element can include an attachment layer which can be configured to secure the acoustic sensor assembly to the medical patient. An elongate member can be included comprising a resilient material and coupled to the attachment layer. The method can also include attaching the acoustic sensor assembly to a medical patient by attaching the attachment layer to the medical patient's skin. The attaching of the attachment layer can include bending the elongate member from a first position in which the elongate member is substantially parallel to the attachment layer to a second position in which the elongate member is inclined at an angle with respect to the attachment layer.

In another embodiment, an acoustic sensor assembly is provided including a frame and a sensing element, supported by the frame. The sensor assembly can further include a resilient backbone extending across and beyond opposite sides of the frame. An attachment element can be provided at outside ends of said backbone can include top and bottom portions. The top portion can be attached to the backbone, and the bottom portion can be configured to attach to a medical patient, for example. The top portion can also be configured to be inclined with respect to said bottom portion when attached to said medical patient.

In another embodiment, a cable assembly for use with a sensor configured to sense one or more physiological parameters of a medical patient is provided. The cable assembly

can include a connector and a cable, for example. The cable can have a proximal end attached to the connector and a distal end. The distal end can be configured to attach to a sensor adapted to output a signal responsive to acoustic vibrations from a medical patient. The cable assembly can also include a patient anchor attached to the cable between the proximal end and the distal end. The patient anchor can be configured to attach to the patient at an anchoring site and to secure the cable to the patient with respect to the anchoring site, for example.

The patient anchor can be configured to decouple movement of the cable proximal end from the cable distal end when the patient anchor is attached to the patient. Additionally, the cable can further include a bent portion located at the patient anchor. The bent portion forms an "S" shape in some embodiments. The patient anchor comprises an adhesive in some embodiments. The cable assembly can also be removably coupled to the sensor. The patient anchor can be configured to be attached to the medical patient's neck.

In another embodiment, a method of securing a non-invasive physiological sensor to a measurement site on a medical patient includes providing a sensor assembly. The sensor assembly can have a sensor and a cable, for example. The sensor can also have a patient attachment portion. The cable may have first end, a second end, and an anchor located between the first and second ends. The method can further include attaching the sensor to a measurement site on the medical patient with the patient attachment portion. The method of certain embodiments also includes attaching the cable to an anchoring site on the medical patient with the anchor. The attaching the sensor can include attaching the sensor to the measurement site with an adhesive located on the patient attachment portion. Additionally, the attaching the cable can include attaching the cable to the anchoring site with an adhesive located on the anchor.

#### BRIEF DESCRIPTION OF THE DRAWINGS

FIGS. 1A-B are block diagrams illustrating physiological monitoring systems in accordance with embodiments of the disclosure;

FIG. 2A is a top perspective view illustrating portions of a sensor assembly in accordance with an embodiment of the disclosure;

FIGS. 2B-C are top and bottom perspective views, respectively, of a sensor including a sensor subassembly and an attachment subassembly of FIG. 2A;

FIGS. 2D-2E are top and bottom exploded, perspective views, respectively, of the sensor subassembly of FIGS. 2A-C;

FIG. 2F shows a top perspective view of an embodiment of a support frame;

FIG. 3A a perspective view of a sensing element according to an embodiment of the disclosure usable with the sensor assembly of FIG. 2A;

FIG. 3B is a cross-sectional view of the sensing element of FIG. 3A along the line 3B-3B;

FIG. 3C is a cross-sectional view of the sensing element of FIGS. 3A-B shown in a wrapped configuration;

FIG. 4 is a cross-sectional view of the coupler of FIGS. 2A-2E taken along the line 4-4 shown in FIG. 2D;

FIG. 5A-B are cross-sectional views of the sensor subassembly of FIGS. 2-3 along the lines 5A-5A and 5B-5B, respectively;

FIG. 6A is a top perspective view illustrating portions of a sensor assembly in accordance with another embodiment of the disclosure;

FIG. 6B-C are top and bottom perspective views, respectively, of a sensor including a sensor subassembly and an attachment subassembly of FIG. 6A;

FIG. 6D-E are top and bottom exploded, perspective views, respectively, of the sensor subassembly of FIGS. 6A-C;

FIG. 7 illustrates a block diagram of an information element according to embodiments of the disclosure;

FIG. 8 illustrates a flowchart of one embodiment of a sensor life monitoring method;

FIG. 9A is a perspective, exploded view of an attachment subassembly compatible with any of the sensor assemblies of FIGS. 1A-2E and 6A-6E according to an embodiment of the disclosure;

FIG. 9B is a side view of a sensor subassembly that includes the attachment subassembly of FIG. 9A according to embodiments of the disclosure;

FIGS. 9C-D show an embodiment of a attachment subassembly when unattached and attached to a measurement site, respectively;

FIG. 10 is a perspective, exploded view of an attachment subassembly compatible with any of the sensor assemblies of FIGS. 1A-2E and 6A-6E according to another embodiment of the disclosure;

FIG. 11A is a perspective view of a patient anchor compatible with any of the sensor assemblies of FIGS. 1A-2E and 6A-6E according to an embodiment of the disclosure;

FIG. 11B is a perspective, exploded view of the patient anchor of FIG. 10A; and

FIG. 12 is a top view of a patient anchor and a sensor subassembly attached to a patient according to embodiments of the disclosure.

## DETAILED DESCRIPTION

Various embodiments will be described hereinafter with reference to the accompanying drawings. These embodiments are illustrated and described by example only, and are not intended to be limiting.

In various embodiments, an acoustic sensor configured to operate with a physiological monitoring system includes an acoustic signal processing system that measures and/or determines any of a variety of physiological parameters of a medical patient. For example, in an embodiment, the physiological monitoring system includes an acoustic monitor. For example, the acoustic monitor may be an acoustic respiratory monitor which can determine any of a variety of respiratory parameters of a patient, including respiratory rate, expiratory flow, tidal volume, minute volume, apnea duration, breath sounds, riles, rhonchi, stridor, and changes in breath sounds such as decreased volume or change in airflow. In addition, in some cases the acoustic signal processing system monitors other physiological sounds, such as heart rate to help with probe off detection, heart sounds (S1, S2, S3, S4, and murmurs), and change in heart sounds such as normal to murmur or split heart sounds indicating fluid overload. Moreover, the acoustic signal processing system may (1) use a second probe over the chest for additional heart sound detection; (2) keep the user inputs to a minimum (example, height); and/or (3) use a Health Level 7 (HL7) interface to automatically input patient demography.

In certain embodiments, the physiological monitoring system includes an electrocardiograph (ECG or EKG) that measures and/or determines electrical signals generated by the cardiac system of a patient. The ECG includes one or

more sensors for measuring the electrical signals. In some embodiments, the electrical signals are obtained using the same sensors used to obtain acoustic signals.

In still other embodiments, the physiological monitoring system includes one or more additional sensors used to determine other desired physiological parameters. For example, in some embodiments, a photoplethysmograph sensor determines the concentrations of analytes contained in the patient's blood, such as oxyhemoglobin, carboxyhemoglobin, methemoglobin, other dyshemoglobins, total hemoglobin, fractional oxygen saturation, glucose, bilirubin, and/or other analytes. In other embodiments, a capnograph determines the carbon dioxide content in inspired and expired air from a patient. In other embodiments, other sensors determine blood pressure, pressure sensors, flow rate, air flow, and fluid flow (first derivative of pressure). Other sensors may include a pneumotachometer for measuring air flow and a respiratory effort belt. In certain embodiments, these sensors are combined in a single processing system which processes signal output from the sensors on a single multi-function circuit board.

FIG. 1A illustrates an embodiment of a physiological monitoring system 100. A medical patient 101 is monitored using one or more sensor assemblies 103, each of which transmits a signal over a cable 105 or other communication link or medium to a physiological monitor 107. The physiological monitor 107 includes a processor 109 and, optionally, a display 111. The one or more sensors 103 include sensing elements such as, for example, acoustic piezoelectric devices, electrical ECG leads, or the like. The sensors 103 generate respective signals by measuring a physiological parameter of the patient 101. The signal is then processed by one or more processors 109. The one or more processors 109 then communicate the processed signal to the display 111. In an embodiment, the display 111 is incorporated in the physiological monitor 107. In another embodiment, the display 111 is separate from the physiological monitor 107. In one embodiment, the monitoring system 100 is a portable monitoring system.

For clarity, a single block is used to illustrate the one or more sensors 103 shown in FIG. 1A. It should be understood that the sensor 103 block shown is intended to represent one or more sensors. In an embodiment, the one or more sensors 103 include a single sensor of one of the types described below. In another embodiment, the one or more sensors 103 include at least two acoustic sensors. In still another embodiment, the one or more sensors 103 include at least two acoustic sensors and one or more ECG sensors. In each of the foregoing embodiments, additional sensors of different types are also optionally included. Other combinations of numbers and types of sensors are also suitable for use with the physiological monitoring system 100.

In some embodiments of the system shown in FIG. 1A, all of the hardware used to receive and process signals from the sensors are housed within the same housing. In other embodiments, some of the hardware used to receive and process signals is housed within a separate housing. In addition, the physiological monitor 107 of certain embodiments includes hardware, software, or both hardware and software, whether in one housing or multiple housings, used to receive and process the signals transmitted by the sensors 103.

As shown in FIG. 1B, the acoustic sensor assembly 103 can include a cable 115 or lead. The cable 115 typically carries three conductors within an electrical shielding: one conductor 116 to provide power to a physiological monitor 107, one conductor 118 to provide a ground signal to the

physiological monitor **107**, and one conductor **118** to transmit signals from the sensor **103** to the physiological monitor **107**. In some embodiments, the “ground signal” is an earth ground, but in other embodiments, the “ground signal” is a patient ground, sometimes referred to as a patient reference, a patient reference signal, a return, or a patient return. In some embodiments, the cable **115** carries two conductors within an electrical shielding layer, and the shielding layer acts as the ground conductor. Electrical interfaces **117** in the cable **115** enable the cable to electrically connect to electrical interfaces **119** in a connector **120** of the physiological monitor **107**. In another embodiment, the sensor assembly **103** and the physiological monitor **107** communicate wirelessly. Additional information relating to acoustic sensors compatible with embodiments described herein, including other embodiments of interfaces with the physiological monitor, are included in U.S. patent application Ser. No. 12/044,883, filed Mar. 7, 2008, entitled “Systems and Methods for Determining a Physiological Condition Using an Acoustic Monitor,” (hereinafter referred to as “the ‘883 application”) which is incorporated in its entirety by reference herein.

FIG. 2A is a top perspective of a sensor system **200** including a sensor assembly **201** suitable for use with any of the physiological monitors shown in FIGS. 1A-C and a monitor cable **211**. The sensor assembly **201** includes a sensor **215**, a cable assembly **217** and a connector **205**. The sensor **215**, in one embodiment, includes a sensor subassembly **202** and an attachment subassembly **204**. The cable assembly **217** of one embodiment includes a cable **207** and a patient anchor **203**. The various components are connected to one another via the sensor cable **207**. The sensor connector subassembly **205** can be removably attached to monitor connector **209** which is connected to physiological monitor (not shown) through the monitor cable **211**. In one embodiment, the sensor assembly **201** communicates with the physiological monitor wirelessly. In various embodiments, not all of the components illustrated in FIG. 2A are included in the sensor system **200**. For example, in various embodiments, one or more of the patient anchor **203** and the attachment subassembly **204** are not included. In one embodiment, for example, a bandage or tape is used instead of the attachment subassembly **204** to attach the sensor subassembly **202** to the measurement site. Moreover, such bandages or tapes may be a variety of different shapes including generally elongate, circular and oval, for example.

The sensor connector subassembly **205** and monitor connector **209** may be advantageously configured to allow the sensor connector **205** to be straightforwardly and efficiently joined with and detached from the monitor connector **209**. Embodiments of sensor and monitor connectors having similar connection mechanisms are described in U.S. patent application Ser. No. 12/248,856 (hereinafter referred to as “the ‘856 application”), filed on Oct. 9, 2008, which is incorporated in its entirety by reference herein. For example, the sensor connector **205** includes a mating feature **213** which mates with a corresponding feature (not shown) on the monitor connector **209**. The mating feature **213** may include a protrusion which engages in a snap fit with a recess on the monitor connector **209**. In certain embodiments, the sensor connector **205** can be detached via one hand operation, for example. Examples of connection mechanisms may be found specifically in paragraphs [0042], [0050], [0051], [0061]-[0068] and [0079], and with respect to FIGS. 8A-F, 13A-E, 19A-F, 23A-D and 24A-C of the ‘856 application, for example. The sensor system **200** measures one or more

physiological parameters of the patient, such as one of the physiological parameters described above.

The sensor connector subassembly **205** and monitor connector **209** may advantageously reduce the amount of unshielded area in and generally provide enhanced shielding of the electrical connection between the sensor and monitor in certain embodiments. Examples of such shielding mechanisms are disclosed in the ‘856 application in paragraphs [0043]-[0053], [0060] and with respect to FIGS. 9A-C, 11A-E, 13A-E, 14A-B, 15A-C, and 16A-E, for example.

As will be described in greater detail herein, in an embodiment, the acoustic sensor assembly **201** includes a sensing element, such as, for example, a piezoelectric device or other acoustic sensing device. The sensing element generates a voltage that is responsive to vibrations generated by the patient, and the sensor includes circuitry to transmit the voltage generated by the sensing element to a processor for processing. In an embodiment, the acoustic sensor assembly **201** includes circuitry for detecting and transmitting information related to biological sounds to a physiological monitor. These biological sounds may include heart, breathing, and/or digestive system sounds, in addition to many other physiological phenomena. The acoustic sensor **215** in certain embodiments is a biological sound sensor, such as the sensors described herein. In some embodiments, the biological sound sensor is one of the sensors such as those described in the ‘883 application. In other embodiments, the acoustic sensor **215** is a biological sound sensor such as those described in U.S. Pat. No. 6,661,161, which is incorporated by reference herein. Other embodiments include other suitable acoustic sensors.

The attachment sub-assembly **204** includes first and second elongate portions **206**, **208**. The first and second elongate portions **206**, **208** can include patient adhesive (e.g., in some embodiments, tape, glue, a suction device, etc.) attached to a elongate member **210**. The adhesive on the elongate portions **206**, **208** can be used to secure the sensor subassembly **202** to a patient’s skin. As will be discussed in greater detail herein, the elongate member **210** can beneficially bias the sensor subassembly **202** in tension against the patient’s skin and reduce stress on the connection between the patient adhesive and the skin. A removable backing can be provided with the patient adhesive to protect the adhesive surface prior to affixing to a patient’s skin.

The sensor cable **207** is electrically coupled to the sensor subassembly **202** via a printed circuit board (“PCB”) (not shown) in the sensor subassembly **202**. Through this contact, electrical signals are communicated from the multi-parameter sensor subassembly to the physiological monitor through the sensor cable **207** and the cable **211**.

FIGS. 2B-C are top and bottom perspective views of a sensor including subassembly **202** and an attachment subassembly **204** in accordance with an embodiment of the present disclosure. The attachment subassembly **204** generally includes lateral extensions symmetrically placed about the sensor subassembly **202**. For example, the attachment subassembly **204** can include single, dual or multiple wing-like extensions or arms that extend from the sensor subassembly **202**. In other embodiments, the attachment subassembly **202** has a circular or rounded shape, which advantageously allows uniform adhesion of the attachment subassembly **204** to an acoustic measurement site. The attachment subassembly **204** can include plastic, metal or any resilient material, including a spring or other material biased to retain its shape when bent. In the illustrated embodiment, the attachment subassembly **204** includes a first elongate portion **206**, a second elongate portion **208**, an

13

elongate member **210** and a button **212**. As will be discussed, in certain embodiments the attachment subassembly **204** or portions thereof are disposable and/or removably attachable from the sensor subassembly **202**. The button **212** mechanically couples the attachment subassembly **204** to the sensor subassembly **202**. The attachment subassembly **204** is described in greater detail below with respect to FIGS. 9A-9D. The attachment subassembly **204** may also be referred to as an attachment element herein.

In one embodiment, the sensor subassembly **202** is configured to be attached to a patient and includes a sensing element configured to detect bodily sounds from a patient measurement site. The sensing element may include a piezoelectric membrane, for example, and is supported by a support structure such as a generally rectangular support frame **218**. The piezoelectric membrane is configured to move on the frame in response to acoustic vibrations, thereby generating electrical signals indicative of the bodily sounds of the patient. An electrical shielding barrier (not shown) may be included which conforms to the contours and movements of the piezoelectric element during use. In the illustrated embodiment, additional layers are provided to help adhere the piezoelectric membrane to the electrical shielding barrier **227**. Embodiments of the electrical shielding barrier are described below with respect to FIGS. 3A-B and FIGS. 5A-B, for example.

Embodiments of the sensor subassembly **202** also include an acoustic coupler, which advantageously improves the coupling between the source of the signal to be measured by the sensor (e.g., the patient's skin) and the sensing element. The acoustic coupler of one embodiment includes a bump positioned to apply pressure to the sensing element so as to bias the sensing element in tension. The acoustic coupler can also provide electrical isolation between the patient and the electrical components of the sensor, beneficially preventing potentially harmful electrical pathways or ground loops from forming and affecting the patient or the sensor.

The sensor subassembly **202** of the illustrated embodiment includes an acoustic coupler **214** which generally envelops or at least partially covers some or all of the components of the sensor subassembly **202**. Referring to FIG. 2C, the bottom of the acoustic coupler **214** includes a contact portion **216** which is brought into contact with the skin of the patient. Embodiments of acoustic couplers are described below with respect to FIGS. 2D-E, 4, and 5A-B, for example.

FIGS. 2D-E are top and bottom exploded, perspective views, respectively, of the sensor subassembly **202** of FIGS. 2A-C.

#### Support Frame

The frame generally supports the various components of the sensor. For example, the piezoelectric element, electrical shielding barrier, attachment element and other components may be attached to the frame. The frame can be configured to hold the various components in place with respect to the frame and with respect to one another, thereby beneficially providing continuous operation of the sensor under a variety of conditions, such as during movement of the sensor. For example, the frame can be configured to hold one or more of the components together with a predetermined force. Moreover, the frame can include one or more features which can improve the operation of the sensor. For example, the frame can include one or more cavities which allow for the piezoelectric element to move freely and/or which amplify acoustic vibrations from bodily sounds of the patient.

In the illustrated embodiment, a PCB **222** is mounted on the frame **218**. The frame **218** supports a series of layers

14

which are generally wrapped around the underside **242** of the frame **218** and include, from innermost to outermost, an inner shield layer **226**, an bonding layer **224**, a sensing element **220** and an outer shield layer **228**.

As shown in FIG. 2D, the support frame **218** has a generally rectangular shape, as viewed from the top or bottom, although the frame shape could be any shape, including square, oval, elliptical, elongated, etc. In various embodiments, the frame **218** has a length of from between about 5 and 50 millimeters. In one embodiment, the frame **218** has a length of about 17 millimeters. The relatively small size of the frame **218** can allow the sensor subassembly **202** to be attached comfortably to contoured, generally curved portions of the patient's body. For, example, the sensor subassembly **202** can be comfortably attached to portions of the patient's neck whereas a larger frame **218** may be awkwardly situated on the patient's neck or other contoured portion of the patient. The size of the frame **218** may allow for the sensor subassembly **202** to be attached to the patient in a manner allowing for improved sensor operation. For example, the relatively small frame **218**, corresponding to a relatively smaller patient contact area, allows for the sensor subassembly **202** to be applied with substantially uniform pressure across the patient contact area.

The frame **218** is configured to hold the various components in place with respect to the frame. For example, in one embodiment, the frame **218** includes at least one locking post **232**, which is used to lock the PCB **222** into the sensor sub-assembly **202**, as described below. In the illustrated embodiment, the frame **218** includes four locking posts **232**, for example, near each of the four corners of the frame **218**. In other embodiments, the frame **218** includes one, two, or three locking posts **232**. When the locking posts **232** are brought into contact with horns of an ultrasonic welder or a heat source, they liquefy and flow to expand over the material beneath it and then harden in the expanded state when the welder is removed. When the components of the sensor sub-assembly **202** are in place, the locking posts **232** are flowed to lock all components into a fixed position.

In one embodiment, the locking posts **232** are formed from the same material as, and are integral with the frame **218**. In other embodiments, the locking posts **232** are not formed from the same material as the frame **218**. For example, in other embodiments, the locking posts **232** include clips, welds, adhesives, and/or other locks to hold the components of the sensor sub-assembly **202** in place when the locking posts **232** are locked into place.

With further reference to FIG. 2E, in an assembled configuration, the PCB **222** sits inside of an upper cavity **230** of the frame **218** and is pressed against the sensing element **220** to create a stable electrical contact between the PCB **222** and electrical contact portions of the sensing element **220**. For example, in certain embodiments, the expanded locking posts **232** press downward on the PCB **222** against the sensing element **220**, which is positioned between the PCB **222** and the frame **218**. In this manner, a stable and sufficient contact force between the PCB **222** and the sensing element **220** is maintained. For example, as the sensor assembly **200** moves due to acoustic vibrations coming from the patient or due to other movements of the patient, the electrical contact between the PCB **222** and the sensing element **220** remains stable, constant, uninterrupted, and/or unchanged.

In another embodiment, the sensing element **220** may be positioned over the PCB **222** between the expanded locking posts **232** and the PCB **222**. In certain embodiments, the contact force between the PCB **222** and the sensing element



220 is from between about 0.5 pounds and about 10 pounds. In other embodiments, the contact force is between about 1 pound and about 3 pounds. In one embodiment, the contact force between the PCB 222 and the sensing element 220 is at least about 2 pounds. The bonding layer 224 is positioned between the frame 218 and the sensing element 220 and allows, among other things, for the sensing element 220 to be held in place with respect to the frame 218 prior to placement of the PCB 222. The PCB 222 and frame 218 include corresponding cutout portions 246, 248 which are configured to accept the sensor cable (not shown).

The PCB cutout portion 246 also includes a circular portion which is configured to accept a button post 244 positioned in the center of the cavity 230. The button post 244 is configured to receive the button 212 (FIG. 2B). The frame 218, shielding layers 226, 228, adhesive layer 224, and sensing element 220 each include injection holes 235 extending through opposing sides of the respective components. Additionally, in an assembled configuration the injection holes 235 of the various components line up with the holes 235 of the other components such that a syringe or other device can be inserted through the holes. Glue is injected into the holes 235 using the syringe, bonding the assembled components together.

Referring now to FIG. 2E, a lower cavity 236 is disposed on the underside of the frame 218 and has a depth d. In an assembled configuration, the sensing element 220 is wrapped around the frame 218 in the direction of the transverse axis 238 such that the lower planar portion 262 of the sensing element 220 stretches across the top of the lower cavity 236. As such, the lower cavity 236 can serve as an acoustic chamber of the multi-parameter sensor assembly. The sensing element 220 thus has freedom to move up into the acoustic chamber in response to acoustic vibrations, allowing for the mechanical deformation of the piezoelectric sensing material and generation of the corresponding electrical signal. In addition, the chamber of certain embodiments allows sound waves incident on the sensing element to reverberate in the chamber. As such, the sound waves from the patient may be amplified or more effectively directed to the sensing element 220, thereby improving the sensitivity of the sensing element 220. As such, the cavity 236 allows for improved operation of the sensor.

The frame may include one or more contacts extending from the frame which press into corresponding contact strips of the PCB, helping to ensure a stable, relatively constant contact resistance between the PCB and the sensing element. FIG. 2F shows a top perspective view of another embodiment of a support frame 218, which includes such contacts. The frame 218 may be generally similar in structure and include one or more of the features of the frame 218, such as the locking posts 232 and the upper surface 284. The frame 218 further includes one or more contact bumps 221 which press into corresponding contact strips 223 (FIG. 2B) of the PCB 222 when the sensor sub-assembly is assembled. For example, the contact bumps 221 may include generally narrow rectangular raised segments and may be positioned on the upper surface 284 of the frame 218.

The contact bumps 221 help ensure a stable, constant contact resistance between the PCB 222 and the sensing element 220. The contact bumps 221 are dimensioned to press a portion of the sensing element 220 into the PCB 222 when the sensor subassembly 202 is assembled. In some embodiments, the height of the contact bumps 221 is from about 0.1 to about 1 mm. In some embodiments, the height of the contact bumps 221 is in the range from about 0.2 to about 0.3 mm. In one embodiment, the contact bumps 221

have a height of about 0.26 mm. The height is generally selected to provide adequate force and pressure between the sensing element 220 and PCB 222.

In other embodiments, the contact bumps may have different shapes. For example, the bumps 221 may be generally circular, oval, square or otherwise shaped such that the bumps 221 are configured to press into corresponding contact strips 223 on the PCB 222. The contact strips 223 may be shaped differently as well. For example, the strips 223 may be shaped so as to generally correspond to the cross-sectional shape of the bumps 221. While there are two bumps 221 per contact strip 223 in the illustrated embodiment, other ratios of contact bumps 221 to contact strips 223 are possible. For example, there may be one contact bump 221 per contact strip 223, or more than two contact bumps 221 per contact strip 223.

Referring again to FIGS. 2D-E, the frame 218 includes rounded edges 234 around which the various components including the inner shield 226, the bonding layer 224, the sensing element 220, and the outer shield 228 wrap in the direction of the transverse axis 238. The rounded edges 234 help assure that the sensing element 220 and other layers 226, 224, 228 extend smoothly across the frame 218, and do not include wrinkles, folds, crimps and/or unevenness. Rounded edges 234 advantageously allow uniform application of the sensing element 220 to the frame 218, which helps assure uniform, accurate performance of the sensor assembly 202. In addition, the dimensions of the rounded corners and the upper cavity 230 can help to control the tension provided to the sensing element 220 when it is stretched across the frame 218.

The frame 218 may have different shapes or configurations. For example, in some embodiments, the frame 218 does not include a recess 230 and the PCB 222 sits on top of the frame 218. In one embodiment the edges 234 are not rounded. The frame 218 may be shaped as a board, for example. The frame 218 may include one or more holes. For example, the frame 218 includes four elongate bars connected to form a hollow rectangle in one configuration. In various embodiments, the frame 218 may not be generally rectangular but may instead be generally shaped as a square, circle, oval or triangle, for example. The shape of the frame 218 may be selected so as to advantageously allow the sensor subassembly 202 to be applied effectively to different areas of the body, for example. The shape of the frame 218 may also be selected so as to conform to the shape of one or more of the other components of the sensor system 200 such as the sensing element 220.

In addition, in some embodiments, one or more of the inner shield 226, the bonding layer 224, the sensing layer 220 and the outer shield 228 are not wrapped around the frame 218. For example, in one embodiment, one or more of these components are generally coextensive with and attached to the underside of the frame 218 and do not include portions which wrap around the edges 234 of the frame. Sensing Element

The sensing element 220 of certain embodiments is configured to sense acoustic vibrations from a measurement site of a medical patient. In one embodiment, the sensing element 220 is a piezoelectric film, such as described in U.S. Pat. No. 6,661,161, incorporated in its entirety by reference herein, and in the '883 application. Referring still to FIGS. 2D-E, the sensing element 220 includes upper portions 272 and lower planar portion 262. As will be discussed, in an assembled configuration, the top of the upper portions 272 include electrical contacts which contact electrical contacts on the PCB 222, thereby enabling transmission of electrical



signals from the sensing element **220** for processing by the sensor system. The sensing element **220** can be formed in a generally "C" shaped configuration such that it can wrap around and conform to the frame **218**. Sensing elements in accordance with embodiments described herein can also be found in U.S. patent application Ser. No. 12/044,883, filed Mar. 7, 2008, which is incorporated in its entirety by reference herein. In some embodiments, the sensing element **220** includes one or more of crystals of tourmaline, quartz, topaz, cane sugar, and/or Rochelle salt (sodium potassium tartrate tetrahydrate). In other embodiments, the sensing element **220** includes quartz analogue crystals, such as berlinite ( $\text{AlPO}_4$ ) or gallium orthophosphate ( $\text{GaPO}_4$ ), or ceramics with perovskite or tungsten-bronze structures ( $\text{BaTiO}_3$ ,  $\text{SrTiO}_3$ ,  $\text{Pb}(\text{ZrTi})\text{O}_3$ ,  $\text{KNbO}_3$ ,  $\text{LiNbO}_3$ ,  $\text{LiTaO}_3$ ,  $\text{BiFeO}_3$ ,  $\text{Na}_2\text{WO}_3$ ,  $\text{Ba}_2\text{NaNb}_5\text{O}_{15}$ ,  $\text{Pb}_2\text{KNb}_5\text{O}_{15}$ ).

In other embodiments, the sensing element **220** is made from a polyvinylidene fluoride plastic film, which develops piezoelectric properties by stretching the plastic while placed under a high pooling voltage. Stretching causes the film to polarize and the molecular structure of the plastic to align. For example, stretching the film under or within an electric field causes polarization of the material's molecules into alignment with the field. A thin layer of conductive metal, such as nickel-copper or silver is deposited on each side of the film as electrode coatings, forming electrical poles. The electrode coating provides an electrical interface between the film and a circuit.

In operation, the piezoelectric material becomes temporarily polarized when subjected to a mechanical stress, such as a vibration from an acoustic source. The direction and magnitude of the polarization depend upon the direction and magnitude of the mechanical stress with respect to the piezoelectric material. The piezoelectric material will produce a voltage and current, or will modify the magnitude of a current flowing through it, in response to a change in the mechanical stress applied to it. In one embodiment, the electrical charge generated by the piezoelectric material is proportional to the change in mechanical stress of the piezoelectric material.

Piezoelectric material generally includes first and second electrode coatings applied to the two opposite faces of the material, creating first and second electrical poles. The voltage and/or current through the piezoelectric material are measured across the first and second electrical poles. Therefore, stresses produced by acoustic waves in the piezoelectric material will produce a corresponding electric signal. Detection of this electric signal is generally performed by electrically coupling the first and second electrical poles to a detector circuit. In one embodiment, a detector circuit is provided with the PCB **222**, as described in greater detail below.

By selecting the piezoelectric material's properties and geometries, a sensor having a particular frequency response and sensitivity can be provided. For example, the piezoelectric material's substrate and coatings, which generally act as a dielectric between two poles, can be selected to have a particular stiffness, geometry, thickness, width, length, dielectric strength, and/or conductance. For example, in some cases stiffer materials, such as gold, are used as the electrode. In other cases, less stiff materials, such as silver, are employed. Materials having different stiffness can be selectively used to provide control over sensor sensitivity and/or frequency response.

The piezoelectric material, or film, can be attached to, or wrapped around, a support structure, such as the frame **218**. As shown in FIGS. 2D-E, the geometry of the piezoelectric

material can be selected to match the geometry of the frame. Overall, the sensor can be optimized to pick up, or respond to, a particular desired sound frequency, and not other frequencies. The frequency of interest generally corresponds to a physiological condition or event that the sensor is intended to detect, such as internal bodily sounds, including, cardiac sounds (e.g., heart beats, valves opening and closing, fluid flow, fluid turbulence, etc.), respiratory sounds (e.g., breathing, inhalation, exhalation, wheezing, snoring, apnea events, coughing, choking, water in the lungs, etc.), or other bodily sounds (e.g., swallowing, digestive sounds, gas, muscle contraction, joint movement, bone and/or cartilage movement, muscle twitches, gastro-intestinal sounds, condition of bone and/or cartilage, etc.).

The surface area, geometry (e.g., shape), and thickness of the piezoelectric material **220** generally defines a capacitance. The capacitance is selected to tune the sensor to the particular, desired frequency of interest. Furthermore, the frame **218** is structured to utilize a desired portion and surface area of the piezoelectric material.

The capacitance of the sensor can generally be expressed by the following relationship:  $C = \epsilon S/D$ , where  $C$  is the sensor's capacitance,  $\epsilon$  is the dielectric constant associated with the material type selected,  $S$  is the surface area of the material, and  $D$  is the material thickness (e.g., the distance between the material's conductive layers). In one embodiment, the piezoelectric material (having a predetermined capacitance) is coupled to an sensor impedance (or resistance) to effectively create a high-pass filter having a predetermined high-pass cutoff frequency. The high-pass cutoff frequency is generally the frequency at which filtering occurs. For example, in one embodiment, only frequencies above the cutoff frequency (or above approximately the cutoff frequency) are transmitted.

The amount of charge stored in the conductive layers of the piezoelectric material **220** is generally determined by the thickness of its conductive portions. Therefore, controlling material thickness can control stored charge. One way to control material thickness is to use nanotechnology or MEMS techniques to precisely control the deposition of the electrode layers. Charge control also leads to control of signal intensity and sensor sensitivity. In addition, as discussed above, mechanical dampening can also be provided by controlling the material thickness to further control signal intensity and sensor sensitivity.

In addition, controlling the tension of the sensing element **220** in the region where the mechanical stress (e.g., mechanical stress due to acoustic vibration from a patient's skin) is incident upon the sensing element **220** can serve to improve the sensitivity of the sensing element **220** and/or the coupling between the source of the signal (e.g., the patient's skin) and the sensing element **220**. This feature will be discussed in greater detail below with respect to the coupler **214**.

One embodiment of a piezoelectric sensing element **300** is provided in FIGS. 3A-C. The sensing element **300** includes a substrate **302** and coatings **304**, **306** on each of its two planar faces **308**, **310**. The planar faces **308**, **310** are substantially parallel to each other. At least one through hole **312** extends between the two planar faces **308**, **310**. In one embodiment, the sensing element **300** includes two or three through holes **312**.

In one embodiment, a first coating **304** is applied to the first planar face **308**, the substrate **302** wall of the through holes **312**, and a first conductive portion **314** of the second planar face **310**, forming a first electrical pole. By applying a first coating **304** to the through holes **312**, a conductive

path is created between the first planar face **308** and the first conductive portion **314** of the sensing element **300**. A second coating **306** is applied to a second conductive portion **316** of the second planar face **310** to form a second electrical pole. The first conductive portion **314** and second conductive portion **316** are separated by a gap **318** such that the first conductive portion **314** and second conductive portion **316** are not in contact with each other. In one embodiment, the first conductive portion **314** and second conductive portion **316** are electrically isolated from one another.

In some embodiments, the first and second conductive portions **314**, **316** are sometimes referred to as masked portions, or coated portions. The conductive portions **314**, **316**, can be either the portions exposed to, or blocked from, material deposited through a masking, or deposition process. However, in some embodiments, masks aren't used. Either screen printing, or silk screening process techniques can be used to create the first and second conductive portions **314**, **316**.

In another embodiment, the first coating **304** is applied to the first planar face **308**, an edge portion of the substrate **302**, and a first conductive portion **314**. By applying the first coating **304** to an edge portion of the substrate **302**, through holes **312** can optionally be omitted.

In one embodiment, the first coating **304** and second coating **306** are conductive materials. For example, the coatings **304**, **306** can include silver, such as from a silver deposition process. By using a conductive material as a coating **304**, **306**, the multi-parameter sensor assembly can function as an electrode as well.

Electrodes are devices well known to those of skill in the art for sensing or detecting the electrical activity, such as the electrical activity of the heart. Changes in heart tissue polarization result in changing voltages across the heart muscle. The changing voltages create an electric field, which induces a corresponding voltage change in an electrode positioned within the electric field. Electrodes are typically used with echo-cardiogram (EKG or ECG) machines, which provide a graphical image of the electrical activity of the heart based upon signal received from electrodes affixed to a patient's skin.

Therefore, in one embodiment, the voltage difference across the first planar face **308** and second planar face **310** of the sensing element **300** can indicate both a piezoelectric response of the sensing element **300**, such as to physical aberration and strain induced onto the sensing element **300** from acoustic energy released from within the body, as well as an electrical response, such as to the electrical activity of the heart. Circuitry within the sensor assembly and/or within a physiological monitor (not shown) coupled to the sensor assembly distinguish and separate the two information streams. One such circuitry system is described in U.S. Provisional No. 60/893,853, filed Mar. 8, 2007, titled, "Multi-parameter Physiological Monitor," which is expressly incorporated by reference herein.

Referring still to FIGS. 3A-C, the sensing element **300** is flexible and can be wrapped at its edges, as shown in FIG. 3C. In one embodiment, the sensing element **300** is the sensing element **220** wrapped around the frame **218**, as shown in FIGS. 2D and 2E. In addition, by providing both a first conductive portion **314** and a second conductive portion **316**, both the first coating **304** and second coating **306** and therefore the first electrical pole of and the second electrical pole of the sensing element **300** can be placed into direct electrical contact with the same surface of the PCB, such as the PCB **222** as shown FIGS. 5A-B below. This advantageously provides symmetrical biasing of the sensing

element **300** under tension while avoiding uneven stress distribution through the sensing element **300**.

#### Bonding Layer

Referring back to FIGS. 2D-E, the bonding layer **224** (sometimes referred to as an insulator layer) of certain embodiments is an elastomer and has adhesive on both of its faces. In other embodiments, the bonding layer **224** is a rubber, plastic, tape, such as a cloth tape, foam tape, or adhesive film, or other compressible material that has adhesive on both its faces. For example, in one embodiment, the bonding layer **224** is a conformable polyethylene film that is double coated with a high tack, high peel acrylic adhesive. The bonding layer **224** in some embodiments is about 2, 4, 6, 8 or 10 millimeters thick.

The bonding layer **224** advantageously forms a physical insulation layer or seal between the components of the sensor subassembly **202** preventing substances entering and/or traveling between certain portions of the sensor subassembly **202**. In many embodiments, for example, the bonding layer **224** forms a physical insulation layer that is water resistant or water proof, thereby providing a water-proof or water-resistant seal. The water-resistant properties of the bonding layer **224** provides the advantage of preventing moisture from entering the acoustic chamber or lower cavity **236**. In certain embodiments, the sensing element **220**, the bonding layer **224** and/or the shield layers **226**, **228** (described below) form a water resistant or water proof seal. The seal can prevent moisture, such as perspiration, or other fluids, from entering portions of the sensor subassembly **202**, such as the cavity **236** when worn by a patient. This is particularly advantageous when the patient is wearing the multi-parameter sensor assembly **200** during physical activity. The water-resistant seal prevents current flow and/or a conductive path from forming from the first surface of the sensing element **220** to its second surface or vice versa as a result of patient perspiration or some other moisture entering and/or contacting the sensing element **220** and/or sensor assembly **202**.

The bonding layer **224** can also provide electrical insulation between the components of the sensor subassembly **202**, preventing the flow of current between certain portions of the sensor subassembly **202**. For example, the bonding layer **224** also prevents the inside electrical pole from shorting to the outside electrical pole by providing electrical insulation or acting as an electrical insulator between the components. For example, in the illustrated embodiment, the bonding layer **224** provides electrical insulation between the sensing element **220** and the inner shield layer **226**, preventing the inside electrical pole of the sensing element **220** from shorting to the outside electrical pole. In another embodiment, a bonding layer is placed between the outer surface of the sensing element **220** and the outer shield layer **228**.

The elasticity or compressibility of the bonding layer **224** can act as a spring and provide some variability and control in the pressure and force provided between the sensing element **220** and PCB **222**. In some embodiments, the sensor assembly does not include a bonding layer **224**.

#### Electrical Noise Shielding Barrier

An electrical noise shielding barrier can electrically shield the sensing element from external electrical noises. In some embodiments the electrical shielding barrier can include one or more layers which form a Faraday cage around a piezoelectric sensing element, and which distribute external electrical noise substantially equally to the electrical poles of the piezoelectric sensing element. In addition, the shielding barrier flexibly conforms to the surface shape of the piezo-

electric element as the surface shape of the piezoelectric element changes, thereby improving the shielding and sensor performance.

Referring still to FIGS. 2D-E, the electrical shielding barrier **227** of the illustrated embodiment includes first and second shield layers **226**, **228** (also referred to herein as inner and outer shield layers **226**, **228**) which form a Faraday cage (also referred to as a Faraday shield) which encloses the sensing element **220** and acts to reduce the effect of noise on the sensing element from sources such as external static electrical fields, electromagnetic fields, and the like. As will be described, one or more of the inner and outer shield layers **226**, **228** advantageously conform to the contours of the sensing element **220** during use, allowing for enhanced shielding of the sensing element from external electrical noise.

The inner and outer shield layers **226**, **228** include conductive material. For example, the inner and outer shield layers **226**, **228** includes copper in certain embodiments and are advantageously formed from a thin copper tape such that the layers can conform to the shape, contours and topology of the sensor element **220** and the frame **218**. In various embodiments, one or more of the inner and outer shield layers **226**, **228** are from between about 0.5 micrometer and 10 micrometers thick. For example, the shield layers **226**, **228**, may be from between about 1.5 and about 6 micrometers thick. In one embodiment, the inner and outer shield layers **226**, **228** include copper tape about 3 micrometers thick. In yet other embodiments, the shield layers **226**, **228** may be greater than 10 micrometers thick or less than 0.5 micrometers thick. In general, the thickness of the shield layer **226**, **228** is selected to provide improved electrical shielding while allowing for the shield layers **226**, **228** to conform to the sensor element **220** and/or the frame **218**. The inner shield layer **226** includes an adhesive on the inside surface **252** such that it can adhere to the frame **218**. The inner shield layer **226** adheres directly to the frame **218** and advantageously conforms to the contours of the frame such as the rounded edges **234** and the lower cavity **236**, adhering to the surface **250** defining the base of the cavity **236**. The bonding layer **224** (e.g., a tape adhesive) is wrapped around and generally conforms to the contours of the inner shield layer **226** and the frame **218**. The sensing element **220** is wrapped around the bonding layer **224**, the inner shield layer **226** and the frame **218**. The outer shield layer **228** is wrapped around and advantageously conforms to the contours of the sensing element **220** and the frame **218**. In certain embodiments, a bonding or insulating layer is positioned between the sensing element **220** and the outer shielding layer **228** as well. As such, the sensing element **220** is sandwiched between and enclosed within the inner and outer shield layers **226**, **228** which form a Faraday cage around the sensing element **220**. The configuration of the shield layers **226**, **228**, the sensing element **220** and the bonding layer **224** will be described in greater detail below with respect to FIGS. 5A-B.

As discussed, the electrical shielding barrier **227** such as the Faraday cage formed by the inner and outer shield layers **226**, **228** helps to reduce the effect of noise electrical noise on the sensing element **220** from sources such as external static electrical fields and electromagnetic fields, thereby lowering the noise floor, providing better noise immunity, or both. For example, the electrical shielding barrier **227** allows for the removal of electrical interference or noise incident directed towards the sensing element **220** while allowing the non-noise component of the sensed signal indicative of bodily sounds to be captured by the sensor **215**. For

example, in one embodiment the sensing element **220** is a piezoelectric film such as one of the piezoelectric films described herein having positive and negative electrical poles and configured in a differential mode of operation. The electrical shielding barrier **227** acts to balance the effect of the noise by distributing the noise substantially equally to the positive and negative electrical poles of the piezoelectric element. In some embodiments, the electrical shielding barrier **227** distributes the noise equally to both the positive and negative poles. Moreover, the noise signals distributed to the positive and negative electrical poles are substantially in phase or actually in phase with each other. For example, the noise signals distributed to the positive and negative poles are substantially similar frequencies and/or amplitudes with substantially no phase shift between them.

Because the noise signal components on the positive and negative poles are substantially in phase, the difference between the noise components on the respective poles is negligible or substantially negligible. On the other hand, the difference between the differential non-noise sensor signal components indicative of bodily sounds on the positive and negative poles will be non-zero because the sensing element is configured in a differential mode. As such, the noise signals can advantageously be removed or substantially removed through a common-mode rejection technique.

For example, a common-mode rejection element may receive a signal including the combined noise and non-noise sensor signal components of the positive and negative poles, respectively. The common-mode rejection element is configured to output a value indicative of the difference between the combined signal on the positive pole and the combined signal on the negative pole. Because the difference between the noise signals is negligible, the output of the common-mode rejection element will be substantially representative of the non-noise component of the sensor signal and not include a significant noise component. The common mode rejection element may include, for example, an operational amplifier. In one embodiment, for example, three operational amplifiers (not shown) are used and they are disposed on the PCB **222**.

Because the shielding layers **226**, **228** conform to the topology of the frame **218** and the sensing element **220**, the shielding layers **226**, **228** are physically closer to the electrical poles of the sensing element **220** and are more uniformly displaced from the sensing element **220**. Moreover, the outer shield layer **228** of certain embodiments actively moves with and conforms to the contours of the sensing element **220** during use, such as when the sensor assembly is placed against the skin or when the sensing element **220** is moving due to acoustic vibrations. For example, when placed against the skin, the coupling element **258** pushes against both the outer shielding layer **228** of the shielding barrier **227** and the sensing element **220**, causing them to curve along the inside surface of the coupling element **258** (FIG. 5A). Because the cage is flexible and can conform to the movement of the sensing element **220**, the shielding performance and sensor performance is improved. This arrangement provides advantages such as for example, for the noise signals to be more accurately and evenly distributed to the positive and negative electrical poles of the sensing element **220** by the shielding layers **226**, **228**, thereby providing enhanced noise reduction. This arrangement can also provide for improved manufacturability and a more stream-lined design.

Alternative configurations for the electrical shielding barrier **227** are possible. For example, the inner shield layer may not include an adhesive layer and may, for example, be

held in place against the frame **218** by pressure (e.g., from the locking posts **232**). The outer shield **228** may also include an adhesive layer in some embodiments. In various other embodiments, the shield layers **226**, **228** may include other materials such as other types of metals. One or more of the shield layers may be relatively rigid in some configurations. In one embodiment, an insulating layer or bonding layer is disposed between sensing element **220** and the outer shield layer **228**. In some embodiments, the inner shield layer **226** actively conforms to the contours of the sensing element **220** during use in addition to the outer shield layer **228**. In another embodiment, the inner shield layer **226** actively conforms to the sensing element **220** during use and the outer shield layer **228** does not. In yet other embodiments, the sensor assembly **201** does not include an electrical shielding barrier **227**.

#### Acoustic Coupler

The sensor may also include an acoustic coupler or biasing element, which advantageously improves the coupling between the source of the signal to be measured by the sensor (e.g., the patient's skin) and the sensing element. The acoustic coupler generally includes a coupling portion positioned to apply pressure to the sensing element so as to bias the sensing element in tension. For example, the acoustic coupler may include one or more bumps, posts or raised portions which provide such tension. The bumps, posts or raised portions may be positioned on the inner surface of the coupler, the outer surface of the coupler, or both and may further act to evenly distribute pressure across the sensing element.

In certain embodiments, the acoustic coupler is configured to flex the sensing element, providing improved coupling. For example, the sensing element is attached to the frame and generally stretched in tension across an open cavity of the frame, defining a plane. The acoustic coupler may then be attached to the frame such that it applies pressure to the sensing element, causing the sensing element to flex into the cavity and out of the plane. Such a configuration further biases the sensing element in tension and provides improved sensor operation.

In some embodiments, the acoustic coupler has a first side facing the sensing element and a second side facing the patient's skin when attached to the patient. One or more of the first and second sides can include concave or convex surfaces, for example. In some embodiments, the acoustic coupler includes a concave portion on the second side and, and a convex portion on the first side. In certain embodiments, a portion on the second side of the coupler (e.g., a concaved portion, bump, post, raised portion, etc.) can be sized appropriately so as to contact a patient's skin when the sensor is applied to the patient, providing improved sensor operation.

In addition, the acoustic coupler can be further configured to transmit bodily sound waves to the sensing element. The acoustic coupler can also be configured to provide electrical isolation between the patient and the electrical components of the sensor. In certain embodiments, the sensing element is not electrically coupled to acoustic coupler, for example.

In the illustrated embodiment, the acoustic coupler **214** houses the other components of the sensor subassembly including the frame **218**, the PCB **222**, the shield layers **226**, **228**, the bonding layers **224** and the sensing element **220**. The acoustic coupler **214** includes a non-conductive material or dielectric. As shown, the acoustic coupler **214** generally forms a dielectric barrier between the patient and the electrical components of the sensor assembly **201**. As such, the acoustic coupler **214** provides electrical isolation between

the patient and the electrical components of the sensor subassembly **202**. This is advantageous in avoiding potential harmful electrical pathways or ground loops forming between the patient and the sensor.

As shown in FIGS. 2D-E, the acoustic coupler **214** is formed in a hollow shell capable of housing the components of the other sensor subassembly **202**. Referring to FIG. 2D, the acoustic coupler **214** of the illustrated embodiment also includes recesses **256** and holes **252** capable of receiving and securing the button **212** (FIG. 2B) and portions of the elongate member **210** (FIG. 2B) of the attachment subassembly **204**.

FIG. 4 is a cross-sectional view of the acoustic coupler **214** taken along the line 5-5. In certain embodiments, the acoustic coupler includes a bump or protrusion on the inner surface of the coupler **214** and configured to advantageously bias the sensing membrane in tension. For example, a coupling element **258** is disposed on the interior bottom portion of the acoustic coupler **214** and which biases the sensing element **220** in tension. The coupling element **258** of the illustrated embodiment is a generally rectangular bump which extends by a height  $h$  above the cavity **260** which is formed on the interior bottom of the acoustic coupler **214**. The coupling element **258** is centered about and extends along the longitudinal axis **240** (FIGS. 2D and 2E) from near the front of the acoustic coupler **214** to near the back of the acoustic coupler **214**. In the illustrated embodiment, the coupling element **258** is about  $\frac{1}{4}$  of the width of the acoustic coupler **214** along the transverse axis **238**. As will be discussed in greater detail below with respect to FIG. 5A-B, the coupling element **258** can advantageously bias the sensing element **220** in tension by applying pressure to the sensing element **220**. Because the sensing element **220** may be generally taut in tension under the pressure of the coupling bump **258**, the sensing element **220** will be mechanically coupled to the coupling bump **258** and responsive to acoustic vibrations travelling through the coupler **214** to the sensing element **220**, thereby providing improved coupling between the patient's skin and the sensing element **220**. As such, the acoustic coupler **214** provides for improved measurement sensitivity, accuracy, or both, among other advantages.

The acoustic coupler **214** is further configured to transmit bodily sound waves to the sensing element **220**. The coupler **214** can further include a portion disposed on the outer surface of the coupler **214** and which is configured to contact the skin during use. For example, the acoustic coupler **214** can include an outer protrusion, bump or raised portion on the outer surface. Referring to FIGS. 2E and 4, the underside of the acoustic coupler **214** includes portion **216** which is configured to contact the skin of the patient and can provide contact between the skin and the acoustic coupler **214**. Acoustic vibrations from the skin will be incident on the portion **216**, travel through the acoustic coupler to the coupling bump **258** and eventually be incident on the sensing element **220** held in tension by the bump **258**. In addition, the contact portion **216** may, in conjunction with the coupling element **258** or on its own, also help to improve the coupling between the skin and the sensing element **220**. For example, when pressed against the skin, the contact portion **216** may push a portion of the inner surface of the coupler **214**, such as the coupling element **258**, into the sensing element **220**, advantageously holding the sensing element **220** in tension. As shown, the contact portion **216** of the illustrated embodiment includes a semi-cylindrical bump mounted generally underneath the coupling element **258**. Similar to the coupling element **258**, the contact portion **216**

25

is centered about and extends along the longitudinal axis **240** from near the front of the acoustic coupler **214** to near the back of the acoustic coupler **214**. Moreover, the acoustic coupler **214** acts to evenly distribute pressure to the sensing element **220** during use. For example, because the coupling element **258** and the portion **216** are generally positioned such that they are centered with respect to surface of the sensing element **220**, pressure will be distributed symmetrically and/or evenly across the sensing element **220**.

Referring to FIG. 2E, a pair of slots **264** are disposed on either end of the contact portion **216** and each run generally along the transverse axis from near the left side of the acoustic coupler **214** to the right side of the acoustic coupler **214**. The slots serve to decouple a segment **266** of the bottom of the acoustic coupler **214** including the coupling element **258** and the contact portion **216** from the remainder of the acoustic coupler **214**. As such, the segment **266** can move at least partially independent from the rest of the acoustic coupler **214** in response to acoustic vibrations on the skin of the patient, thereby efficiently transmitting acoustic vibrations to the sensing element **220**. The acoustic coupler **214** of certain embodiments includes an elastomer such as, for example, rubber or plastic material.

In an alternative embodiment of the acoustic coupler **214**, for example, the acoustic coupler **214** does not include a hollow shell and does not house the other components of the sensor subassembly. For example, the coupler **214** may include a single planar portion such as, for example, a board which couples to the underside of the frame **218** such that the shielding layers **226**, **228**, the sensing element **220** and the bonding layer **224** are positioned between the coupler **214** and the frame **218**. In some configurations, the coupler **214** is positioned between the frame **218** and one or more of the shielding layers **226**, **228**, the sensing element **220** and the bonding layer **224**. Moreover, the acoustic coupler **214** may include a dielectric material, which advantageously electrically isolates the electrical components of the sensor subassembly **202** from the patient. For example, the dielectric layer may ensure that there is no electrical connection or continuity between the sensor assembly and the patient.

In certain embodiments, portions of the sensor assembly such as, for example, the acoustic coupler **214** may include a gel or gel-like material. The gel may provide beneficial acoustic transmission, for example, serving to enhance the coupling between the acoustic vibrations from the patient's skin and the sensing element **220**. The gel may provide acoustic impedance matching, for example, between the skin and the sensor. For example, the gel may serve to reduce the impedance mismatch from potential skin-to-air and air-to-sensing element discontinuity, thereby reducing potential reflections and signal loss. The gel may be embedded in a portion of the acoustic coupler **214**. For example, one or more of the coupling element **258** and the contact portion **216** may include a gel or gel-like material. The acoustic coupler **214** may include an embedded gel in certain embodiments where one or more of the coupling element **258** and the contact portion **216** are not included. For example, the entire patient contact portion of the acoustic coupler **214** may include gel material extending substantially from the patient contact surface to the interior of the coupler **214** across the contact portion. One or more columns of gel material may extend from the patient contact surface of the coupler **214** to the interior of the coupler **214** in other embodiments. In yet further embodiments, the gel is not embedded in the acoustic coupler **214** but is added to the skin directly. In one embodiment, the gel is embedded in the acoustic coupler **214** and is configured to be released from

26

the coupler **214** when the sensor assembly is applied to the patient. For example, gel can be filled in one or more cavities of the acoustic coupler **214** prior to use wherein the cavities are configured to open and release the gel when the coupler is pressed against the skin.

FIGS. 5A-B are cross-sectional views of the sensor subassembly **202** of FIG. 2 along the lines 5A-5A and 5B-5B, respectively. As shown, the inner copper shield **226** is positioned as the inner most of the shield layers **226**, **228**, the bonding layer **224** and the sensing element **220**. Referring to FIGS. 2D-E and FIGS. 5A-B, the four tabs **268** of the inner copper shield **226** are flat and extend across the top of the frame recess **230** and the four corners of the top surface of the PCB (not shown in FIGS. 5A-B) which sits in the frame recess **230**. The bonding layer **224** is wrapped around the inner copper shield **226**. The upper portions **270** of the bonding layer **224** bend downward to conform to the shape of the frame **218** such that they extend across and contact the bottom of the frame cavity **230**. The sensing element **220** is wrapped around the bonding layer **224** and the upper portions **272** of the sensing element **220** also bend downward to conform to the shape of the frame **218**. As such, the upper portions **272** of the sensing element **220** extend across the bottom of the frame cavity **230** and are in contact with the bottom of the PCB **222** and the top surface of the bonding layer **224**. The outer copper layer **228** is wrapped around the sensing element **220** and the upper planar portions **273** of the outer copper shield **228** are flat, extend across the top of the frame recess **230**, and are in contact with the top surface of the PCB (not shown).

The shield layers **226**, **228**, the bonding layer **224** and the sensing element **220** wrap around the rounded edges **234** of the frame **218**. The lower planar portions **274**, **276** of the inner shield layer **226** and the bonding layer **224** bend upwards so as to extend across the bottom surface **250** of the frame **218**. The lower planar portions **262**, **280** of the sensing element **220** and the outer shield layer **228**, on the other hand, extend between the lower frame cavity **236** and the coupler cavity **260**. Moreover, the lower planar portions **262**, **280** of the sensing element **220** and the outer shield layer **228** extend across the top of the coupling portion **258**. Because the coupler portion **258** extends slightly above the coupler cavity **260** into the lower frame cavity **236** by the distance *h*, the sensing element **220** is advantageously biased in tension improving the sensitivity of the sensing element **220**, the coupling of the sensing element **220** to acoustic vibrations in the skin of the patient (not shown), or both.

In various embodiments, the components of the sensor subassembly **202** may be arranged differently. For example, the components may be combined such that the overall assembly include fewer discrete components, simplifying manufacturability. In one embodiment, one or more of the shielding layers **226**, **228**, the bonding layer **224** and the sensing element **220** may include an integral portion (e.g., a multi-layered film). In some embodiments, more than one bonding layer **224** is used. In one embodiment, adhesive layers are formed on one or more of the shielding layers **226**, **228** and the sensing element **220**, and no separate bonding layer **224** is present. In another embodiment, the various layers are held together by pressure (e.g., from the contact posts **232** and/or PCB) instead of through the use of adhesives.

Referring still to FIGS. 2D-E and 5A-B, a method for attaching the shielding layers **226**, **228**, the bonding layer **224**, the sensing element **220** and the PCB **222** to the frame **218** includes providing the inner shield **226** and attaching it to the frame **218**. The sensing element **220** and bonding layer

224 are provided and also attached to the frame 218. A printed circuit board 222 is then provided. The printed circuit board 222 is placed on top of the sensing element 220 such that a first edge 280 of the printed circuit board 222 is placed over a first conductive portion of the sensing element 220, and a second edge 282 of the printed circuit board 222 is placed over a second conductive portion of the sensing element 220.

The printed circuit board 222 is pressed down into the sensing element 220 in the direction of the frame 218. As the printed circuit board 222 is pressed downward, the contact bumps (not shown) of the frame 218 push the bonding layer 224 and sensing element 220 into contact strips located along the first and second sides or edges 280, 282 of the printed circuit board 222. The contact strips of the printed circuit board 222 are made from conductive material, such as gold. Other materials having a good electro negativity matching characteristic to the conductive portions of the sensing element 220, may be used instead. The elasticity or compressibility of the bonding layer 224 acts as a spring, and provides some variability and control in the pressure and force provided between the sensing element 220 and printed circuit board 222.

Once the outer shield 228 is provided and attached to the frame 218, a desired amount of force is applied between the PCB 222 and the frame 218 and the locking posts 232 are vibrated or ultrasonically or heated until the material of the locking posts 232 flows over the PCB 222. The locking posts 232 can be welded using any of a variety of techniques, including heat staking, or placing ultrasonic welding horns in contact with a surface of the locking posts 232, and applying ultrasonic energy. Once welded, the material of the locking posts 232 flows to a mushroom-like shape, hardens, and provides a mechanical restraint against movement of the PCB 222 away from the frame 218 and sensing element 220. By mechanically securing the PCB 222 with respect to the sensing element 220, the various components of the sensor sub-assembly 202 are locked in place and do not move with respect to each other when the multi-parameter sensor assembly is placed into clinical use. This prevents the undesirable effect of inducing electrical noise from moving assembly components or inducing instable electrical contact resistance between the PCB 222 and the sensing element 220. In certain embodiments, the locking posts 232 provide these advantages substantially uniformly across multiple sensors.

Therefore, the PCB 222 can be electrically coupled to the sensing element 220 without using additional mechanical devices, such as rivets or crimps, conductive adhesives, such as conductive tapes or glues, like cyanoacrylate, or others. In addition, the mechanical weld of the locking posts 232 helps assure a stable contact resistance between the PCB 222 and the sensing element 220 by holding the PCB 222 against the sensing element 220 with a constant pressure, for example, and/or preventing movement between the PCB 222 and the sensing element 220 with respect to each other.

The contact resistance between the sensing element 220 and PCB 222 can be measured and tested by accessing test pads on the PCB 222. For example, in one embodiment, the PCB 222 includes three discontinuous, aligned test pads that overlap two contact portions between the PCB 222 and sensing element 220. A drive current is applied, and the voltage drop across the test pads is measured. For example, in one embodiment, a drive current of about 100 mA is provided. By measuring the voltage drop across the test pads the contact resistance can be determined by using Ohm's law, namely, voltage drop (V) is equal to the current (I)

through a resistor multiplied by the magnitude of the resistance (R), or  $V=IR$ . While one method for attaching the shield layers 226, 228, the bonding layer 224, the sensing element and the PCB 222 to the frame 218 has been described, other methods are possible. For example, as discussed, in some embodiments, one or more of the various separate layers are combined in an integral layer which is attached to the frame 218 in one step.

#### Printed Circuit Board

The PCB 222 includes various electronic components mounted to either or both faces of the PCB 222. When sensor assembly is assembled and the PCB 222 is disposed in the upper frame cavity 230, some of the electronic components of the PCB 222 may extend above the upper frame cavity 230. To reduce space requirements and to prevent the electronic components from adversely affecting operation of the sensor assembly, the electronic components can be low-profile, surface mounted devices. The electronic components are often connected to the PCB 222 using conventional soldering techniques, for example the flip-chip soldering technique. Flip-chip soldering uses small solder bumps such of predictable depth to control the profile of the soldered electronic components. The four tabs 268 of the inner copper shield 226 and the upper planar portions 273 of the outer copper shield 228 are soldered to the PCB 222 in one embodiment, electrically coupling the electrical shielding barrier to the PCB 222.

In some embodiments, the electronic components include filters, amplifiers, etc. for pre-processing or processing a low amplitude electric signal received from the sensing element 220 (e.g., the operational amplifiers discussed above with respect to the Faraday cage) prior to transmission through a cable to a physiological monitor. In other embodiments, the electronic components include a processor or pre-processor to process electric signals. Such electronic components may include, for example, analog-to-digital converters for converting the electric signal to a digital signal and a central processing unit for analyzing the resulting digital signal.

In other embodiments, the PCB 222 includes a frequency modulation circuit having an inductor, capacitor and oscillator, such as that disclosed in U.S. Pat. No. 6,661,161, which is incorporated by reference herein. In another embodiment, the PCB 222 includes an FET transistor and a DC-DC converter or isolation transformer and phototransistor. Diodes and capacitors may also be provided. In yet another embodiment, the PCB 3114 includes a pulse width modulation circuit.

In one embodiment, the PCB 222 also includes a wireless transmitter, thereby eliminating mechanical connectors and cables. For example, optical transmission via at least one optic fiber or radio frequency (RF) transmission is implemented in other embodiments. In other embodiments, the sensor assembly includes an information element which can determine compatibility between the sensor assembly and the physiological monitor to which it is attached and provide other functions, as described below.

#### Information Element

FIG. 6A is a top perspective view illustrating portions of another embodiment of a sensor system 600 including a sensor assembly 601 suitable for use with any of the physiological monitors shown in FIGS. 1A-C. The sensor assembly 601 includes a sensor 615, a cable assembly 617 and a connector 605. The sensor 615, in one embodiment, includes a sensor subassembly 602 and an attachment sub-assembly 604. The cable assembly 617 of one embodiment includes a cable 607 and a patient anchor 603. The various components are connected to one another via the sensor

cable 607. The sensor connector 605 can be removably attached to a physiological monitor (not shown), such as through a monitor cable, or some other mechanism. In one embodiment, the sensor assembly 601 communicates with a physiological monitor via a wireless connection.

The sensor system 600 and certain components thereof may be generally similar in structure and function or identical to other sensor systems described herein, such as, for example, the sensor systems 100, 200 described herein with respect to FIGS. 1-5.

For example, the sensor system 600 may include an electrical shielding barrier (FIGS. 6D-E) including one or more layers which form a Faraday cage around an piezoelectric sensing element (FIG. 6D-E), and which distribute external electrical noise substantially equally to electrical poles of the piezoelectric sensing element. The shielding barrier or portions thereof of some embodiments can flexibly conform to the surface shape of the piezoelectric element as the surface shape of the piezoelectric element changes, thereby improving the shielding and sensor performance.

The sensor system 600 may further include an acoustic coupler 614 which can including a bump positioned to apply pressure to the sensing element so as to bias the sensing element in tension. The acoustic coupler can also provide electrical isolation between the patient and the electrical components of the sensor, beneficially preventing potentially harmful electrical pathways or ground loops from forming and affecting the patient or the sensor.

The sensor system 609 may also include an attachment subassembly 604. In one embodiment, the attachment subassembly 604 is configured to press the sensor against the patient's skin with a pre-determined amount of force. The attachment subassembly 604 can be configured act in a spring-like manner to press the sensor 600 against the patient. The attachment subassembly 604 can also be configured such that movement of the sensor 600 with respect to the attachment subassembly 604 does not cause the attachment subassembly 604 to peel off or otherwise detach from the patient during use.

Additionally, in some embodiments, a patient anchor 603 is provided which advantageously secures the sensor 615 to the patient at a point between the ends of the cable 607. Securing the cable 607 to the patient can decouple the sensor assembly 600 from cable 607 movement due to various movements such as accidental yanking or jerking on the cable 607, movement of the patient, etc. Decoupling the sensor assembly 600 from cable 607 movement can significantly improve performance by eliminating or reducing acoustical noise associated with cable 607 movement. For example, by decoupling the sensor 600 from cable movement, cable movement will not register or otherwise be introduced as noise in the acoustical signal generated by the sensor 600.

The shielding barrier, acoustic coupler 614, attachment subassembly 604, and patient anchor 603 may be generally similar in certain structural and functional aspects to the shielding barrier, acoustic coupler 214, attachment subassembly 204, and patient anchor 203 of other sensor systems described herein, such as the sensor system 200 described with respect to FIGS. 2A-5B, for example.

FIGS. 6B-C are top and bottom perspective views of a sensor including subassembly 602 and an attachment subassembly 604 in accordance with another embodiment of the present disclosure. The attachment subassembly 604 generally includes lateral extensions symmetrically placed about

the sensor subassembly 602. An embodiment of a similar attachment subassembly is described in detail with respect to FIG. 10.

FIGS. 6D-E are top and bottom exploded, perspective views, respectively, of the sensor subassembly of FIGS. 6A-C. The frame 618 generally supports the various components of the sensor such as the piezoelectric element, electrical shielding barrier, attachment element and other components. The sensor subassembly 602 includes an acoustic coupler 614, sensing element 620, adhesive layer 624, and first and second electrical shielding layers 626, 628 which may, in certain aspects, be generally similar in structure and function to the acoustic coupler 214, sensing element 220, adhesive layer 224, and first and second electrical shielding layers 226, 228 of FIGS. 2A-2E, for example.

As shown, and unlike the embodiment shown in FIGS. 2A-E, the adhesive layer 624 of FIG. 6D-E stretches straight across the frame 628 without conforming to the surface 650 on the underside of the frame 618. Thus, the sensing element 620 is sandwiched between the adhesive layer 624 and the outer shielding layer 628. The adhesive layer 624 includes adhesive over its entire outer surface which is in contact with the sensing element 220. Moreover, the copper layer 628 may also include an adhesive on its interior surface which contacts the other side of the sensing element 220. As such, the adhesive layer 624 and the shielding layer 628 bond to opposite sides of the sensing element 220, sandwiching and creating a seal around it. This sandwiching and sealing of the sensing element 620 improves the liquid resistivity of the sensor subassembly 602 by impeding water or water vapors (e.g., from sweat or other sources) from ingressing and contacting the sensing element 220. Thus, the sandwiching of the sensing element 620 protects the sensor 602 from undesired effects such as electrical shorting due to liquid ingress. In one embodiment, the sensor 602 is IPX1 compliant.

The planar portion 625 of the adhesive layer 624, along with the corresponding planar portions 621, 629 of the sensing element 620 and outer shielding layer 628, are configured to move with respect to the cavity defined by the underside of the frame 618 in response to vibrations. The adhesive layer 624 generally includes adhesive on all of its surface area except for the interior surface of the planar portion 625. As such, the adhesive layer 624 is securely bonded in place while the planar portion 625 can move freely with respect to the cavity during operation without sticking. Moreover, because the interior portion of the planar portion 625 is non-adhesive, foreign material such as dust particles will generally not stick to the non-adhesive planar portion 625, improving sensor operation.

Similar to the frame 218 of FIG. 2D, the frame 618 includes four locking posts 632. However, the posts 632 of FIG. 6D are shown in a locked or liquefied configuration, unlike the posts 232 illustrated in FIG. 2D.

As shown in FIG. 6D, the shielding layers 626, 628 include flap portions 668, 673 which conform to the frame 618 and sit underneath the PCB 622 in an assembled configuration. Similarly, the sensing element 620 of the sensor subassembly 602 includes a flap portion 672 which conforms to the frame 618 and sits underneath the PCB 622. Upon welding of the locking posts 632, the PCB 622 is pressed downwards into physical and electrical contact with the flap portions 668, 673, 672 of the shielding layers 626, 628 and sensing element 620. As such, because the flaps



**668, 673, 672** are configured to sit underneath the PCB **622**, they are held in place in a pressure fit without soldering, improving manufacturability.

In addition, the sensor assembly can include any of a variety of information elements **1500b**, such as readable and/or writable memories. Information elements can be used to keep track of device usage, manufacturing information, duration of sensor usage, compatibility information, calibration information, identification information, other sensor, physiological monitor, and/or patient statistics, etc. The information element can communicate such information to a physiological monitor. For example, in one embodiment, the information element identifies the manufacturer, lot number, expiration date, and/or other manufacturing information. In another embodiment, the information element includes calibration information regarding the multi-parameter sensor assembly **602**. Information from the information element is provided to the physiological monitor according to any communication protocol known to those of skill in the art. For example, in one embodiment, information is communicated according to an I<sup>2</sup>C protocol. The information element may be provided on or be in electrical communication with the PCB **622** (see, e.g., **1500b** in FIG. 2D). In various embodiments, the information element can be located in another portion of the sensor assembly. For example, in one embodiment, the information element is provided on a cable connected to the PCB **622**. The information element may further be located on the sensor connector **605** (see, e.g., **1500a** in FIG. 1B), the attachment subassembly **604**, or some other part of the sensor assembly.

The information element can include one or more of a wide variety of memory devices known to an artisan from the disclosure herein, including an EPROM, an EEPROM, a flash memory, a combination of the same or the like. The information element can include a read-only device such as a ROM, a read and write device such as a RAM, combinations of the same, or the like. The remainder of the present disclosure will refer to such combination as simply EPROM for ease of disclosure; however, an artisan will recognize from the disclosure herein that the information element can include the ROM, the RAM, single wire memories, combinations, or the like.

The information element can advantageously store some or all of a wide variety of data and information, including, for example, information on the type or operation of the sensor, type of patient or body tissue, buyer or manufacturer information, sensor characteristics including calculation mode data, calibration data, software such as scripts, executable code, or the like, sensor electronic elements, sensor life data indicating whether some or all sensor components have expired and should be replaced, encryption information, monitor or algorithm upgrade instructions or data, or the like. In some embodiments, the information element can be used to provide a quality control function. For example, the information element may provide sensor identification information to the system which the system uses to determine whether the sensor is compatible with the system.

In an advantageous embodiment, the monitor reads the information element on the sensor to determine one, some or all of a wide variety of data and information, including, for example, information on the type or operation of the sensor, a type of patient, type or identification of sensor buyer, sensor manufacturer information, sensor characteristics including history of the sensor temperature, the parameters it is intended to measure, calibration data, software such as scripts, executable code, or the like, sensor electronic elements, whether it is a disposable, reusable, or multi-site

partially reusable, partially disposable sensor, whether it is an adhesive or non-adhesive sensor, sensor life data indicating whether some or all sensor components have expired and should be replaced, encryption information, keys, indexes to keys or has functions, or the like monitor or algorithm upgrade instructions or data, some or all of parameter equations, information about the patient, age, sex, medications, and other information that can be useful for the accuracy or alarm settings and sensitivities, trend history, alarm history, sensor life, or the like.

FIG. 7 shows one embodiment of a information element **700**. Information element **700** has a read only section **702** and a read write section **704**. The read only and read write sections can be on the same memory or on a separate physical memory. In addition, the read only block **702** and the read write block **704** can include multiple separate physical information elements or a single information element. The read only section **702** contains read only information, such as, for example, sensor life monitoring functions (SLM) **706**, near expiration percentage **708**, update period **710**, expiration limit **712**, index of functions **714**, sensor type or the like. For example, in some embodiments, the index of functions **714** includes configuration information related to what parameters can be measured by the sensor (e.g., ventilation, apnea, respiration rate, etc.). In one embodiment, the information element **700** provides information related to the sensitivity of the sensing element, information related to the mechanical configuration of the sensor, or some other type of configuration or calibration information.

The read write section **704** contains numerous read write parameters, such as the number of times sensor is connected to a monitoring system **716**, the number of times the sensor has been successfully calibrated **718**, the total elapsed time connected to monitor system **720**, the total time used to process patient vital parameters **722**, the cumulative temperature of sensor on patient **726**, the expiration status **728**. Although described in relation to certain parameters and information, a person of ordinary skill in the art will understand from the disclosure herein that more or fewer read only and read/write parameters can be stored on the memory as is advantageous in determining the useful life of a sensor or some other parameter.

FIG. 8 illustrates a flow chart of one embodiment of the read/write process between the monitor and the sensor. In block **802**, the monitor obtains sensor parameters from the sensor. For example, in block **802**, the monitor can access the read only section **702** of the information element in order to obtain functions such as SLM functions **706**, near expiration percentage **708**, update period **710**, expiration limit **712**, and/or the index of functions **714** (FIG. 7). The monitor uses these functions in block **804** to track sensor use information. In block **804**, the monitor tracks sensor use information, such as, for example, the amount of time the sensor is in use, the amount of time the sensor is connected, the average temperature, as well as any other stress that can be experienced by the sensor. The monitor then writes this use information on a periodic basis to the sensor at block **806**. At decision block **808**, the monitor decides whether or not the sensor life is expired based on the obtained parameters from the sensor and the use information. If the sensor's life has not expired at block **808**, then the system returns to block **804** where the monitor continues to track sensor use information. If, however, at decision block **808** the monitor decides that the sensor life has expired, the monitor will display a sensor life expired at block **810**.



Sensor use information can be determined in any number of ways. For example, in an embodiment, the time period in which power is provided to the sensor is determined and an indication stored in memory. In an embodiment, the amount of current supplied to the sensor is monitored and an indication is stored in memory. In an embodiment, the number of times the sensor is powered up or powered down is monitored and an indication is stored in memory. In an embodiment, the number of times the sensor is connected to a monitor is tracked and an indication is stored in memory. In an embodiment, the number of times the sensor is placed on or removed from a patient is monitored and an indication is stored in the memory. The number of times the sensor is placed on or removed from a patient can be monitored by monitoring the number of probe off conditions sensed, or it can be monitored by placing a separate monitoring device on the sensor to determine when the sensor or portions thereof are sensor depressed, opened, removed, replaced, attached, etc.

In an embodiment, the average operating temperature of the sensor is monitored and an indication stored. This can be done, for example, through the use of bulk mass as described above, or through directly monitoring the temperature of the sensing element, or the temperature of other parts of the sensor. In an embodiment, the number of different monitors connected to the sensor is tracked and an indication is stored in memory. In an embodiment, the number of times the sensor is calibrated is monitored, and an indication is stored in the memory. In an embodiment, the number of patients which use a sensor is monitored and an indication is stored. This can be done by, for example, by storing sensed or manually entered information about the patient and comparing the information to new information obtained when the sensor is powered up, disconnected and/or reconnected, or at other significant events or periodically to determine if the sensor is connected to the same patient or a new patient.

In an embodiment, a user is requested to enter information about the patient that is then stored in memory and used to determine the useful sensor life. In an embodiment, a user is requested to enter information about cleaning and sterilization of the sensor, and an indication is stored in the memory. Although described with respect to measuring certain parameters in certain ways, a person of ordinary skill in the art will understand from the disclosure herein that various electrical or mechanical measurement can be used to determine any useful parameter in measuring the useful life of a sensor.

The monitor and/or the sensor determines the sensor life based on sensor use information. In an embodiment, the monitor and/or sensor uses a formula supplied by the sensor memory to measure the sensor life using the above described variables. In an embodiment, the formula is stored as a function or series of functions, such as SLM functions **706**. In an embodiment, experimental or empirical data is used to determine the formula used to determine the sensor's life. In an embodiment, damaged and/or used sensors are examined and use information is obtained in order to develop formulas useful in predicting the useful sensor life.

In an embodiment, a formula or a set of formulas is stored in the monitor's memory. An indication of the correct formula or set of formulas to be used by the monitor is stored in the sensor. The indication stored on the sensor is read by the monitor so that the monitor knows which formula or series of formulas are to be used in order to determine the useful life of the sensor. In this way, memory space is saved by storing the functions or set of functions on the monitor's memory and only storing an indication of the correct func-

tion or functions to be used on the sensor memory. Further details regarding embodiments of sensor information elements and systems and methods for monitoring sensor life can be found in U.S. Publication No. 2008/0088467, which is hereby incorporated in its entirety by reference herein.

#### Attachment Subassembly

The acoustic sensor can also include an attachment subassembly configured to press the sensor against the patient's skin with a pre-determined amount of force. The attachment subassembly can include lateral extensions symmetrically placed about the sensor such as wing-like extensions or arms that extend from the sensor. In other embodiments, the attachment subassembly has a circular or rounded shape, which advantageously allows uniform adhesion of the attachment subassembly to an acoustic measurement site. The attachment subassembly can include plastic, metal or any resilient material, including a spring or other material biased to retain its shape when bent so as to act in a spring-like manner to advantageously press the sensor against the patient. Moreover, the attachment subassembly can also include an attachment layer which may interact with the elongate member so as to adhesively attach to the patient without peeling off of the patient.

FIG. 9A is a perspective, exploded view of an attachment subassembly **904** according to an embodiment of the disclosure. The attachment subassembly **904** may be the attachment subassembly **204** of FIG. 2. The attachment subassembly **904** couples a sensor, such as the sensor subassembly **202**, to the skin of the patient. The attachment subassembly **904** includes first and second elongate portions **906**, **908** each comprising top tape portions **914**, bottom tape portions **916** and liner portions **918**. The attachment subassembly **904** further includes a button portion **912** which mechanically mates the attachment subassembly **904** to the sensor subassembly. The attachment subassembly **904** is sometimes referred to as an attachment element or spring assembly.

A elongate member **910** includes a strip of resilient material in certain embodiments. For example, the elongate member **910** includes a resilient, bendable material which rebounds readily after being bent, is semi-rigid, acts as a spring or is elastic or semi-elastic. The elongate member **910** of the illustrated embodiment is sandwiched between the top and bottom tape portions **914**, **916** when the attachment subassembly **904** is assembled. The elongate member **910** includes first and second tongue segments **930**, **932** which form part of the first and second elongate portions **906**, **908**, respectively. The elongate member **910** may be referred to as or may include a spring portion. For example, the tongue segments **930**, **932** may be described as a spring portion of the elongate member **910**. The entire elongate member **910** may be referred to as a spring portion in other embodiments. The elongate member **910** further includes a generally circular center portion **928**. The circular portion **928** includes one or more holes **924**, **926** for receiving one or more mating features **928** on the button **912**. The elongate member **910** includes plastic in one embodiment.

For each of the first and second elongate portions **906**, **908**, the underside of the top tape portion **914** includes an adhesive substance which adheres to the top of the bottom tape portion **916** and to the top of the tongue segments **930**, **932** of the elongate member **910** in an assembled configuration. In addition, the underside of the bottom tape portion **916** includes an adhesive substance which is revealed when the liner portion **918** is removed from the bottom tape portion **916**. For example, the user can remove the liner portion **918** by pulling on the tab portion **920**. The bottom tape portion **916** of each of the first and second elongate

portions **906**, **908** can then be attached to the skin of the patient. The portion of the elongate portions **906**, **908** which attach to the patient are sometimes referred to as attachment portions **917**. In some embodiments, the attachment portions are positioned on other portions of the attachment subassembly **904** rather than on the bottom tape portion **916**, such as, for example, directly on the elongate member **910**.

FIG. 9B is a side view of the attachment subassembly **904** attached to a sensor subassembly **902**. The sensor subassembly **902** may be the sensor subassembly **202** of FIG. 2 or some other sensor subassembly. The attachment subassembly **904** advantageously improves the connection between the patient's skin and the sensor subassembly **902**, providing better sensor performance and more efficient use. The elongate member **910** includes a resilient material which allows the first and second tongue segments **930**, **932** and the corresponding first and second elongate portions **906**, **908** to be bent from a first, unattached position in the direction *y* such that the first and second elongate portions **906**, **908** can be adhesively attached to the patient's skin at a second, attached position. While the elongate member **910** is positioned generally on the top of the sensor subassembly **902** in the illustrated embodiment, other configurations are possible. For example, in some embodiments, the elongate member extends from a middle portion of the sensor subassembly **954** such as from a middle portion of the support frame. In one embodiment, for example, the elongate member **910** includes two or more separate pieces which attach to and extend from opposing sides of the sensor subassembly **954**. In another embodiment, the elongate member **910** includes one integral piece which extends through the body of the sensor subassembly **954** and includes two or more arms which extend from opposing sides of the sensor subassembly **954**.

In the bent, attached, configuration, the elongate member **910** is in tension. As such, the center portion **928** of the elongate member **910** urges downward, towards the skin of the patient in the direction *y* in order to achieve equilibrium with the tongue segments **930**, **932**. The center portion **928** will therefore exert a predetermined force in the *y* direction on the top of the sensor subassembly **902**, advantageously biasing the contact portion **9116** of the acoustic coupler **9114** against the patient's skin. The elongate member **910** thereby provides an improved contact between the skin and the sensor subassembly **902**. For example, the elongate member **910** provides greater pressure and/or more uniform pressure between the skin and the sensor subassembly **902** in certain embodiments. The improved coupling also advantageously enhances the reliability of sensor measurements. Moreover, because the spring-like characteristics of the spring portion of the elongate member **910** may vary based on the stiffness of the spring portion, the predetermined force with which the sensor subassembly **902** is pressed against the skin may be determined at least in part based on a stiffness of the spring portion. In addition, because the elongate member **910** will generally remain in tension while sensor is attached to the patient, the attachment subassembly **904** will generally apply a continuous force on the sensor subassembly **954**.

The attachment subassembly **904** is further configured to advantageously allow for a continued secure connection between the sensor subassembly and the patient in the event of stretching of the patient's skin. Because the elongate member is in tension when in the bent, attached, configuration, the tongue segments **930**, **932** will urge the attachment portions **917** at least partially laterally, away from the sensor subassembly **902**. As such, the patient's skin may stretch laterally, away from the sensor subassembly **902**.

However, as the skin stretches, the elongate member **910** is configured such that the center portion **928** will apply an increased force on the sensor subassembly **902**. The amount of increased force may correspond to the amount of stretching, for example. As such, the attachment subassembly **904** is configured to apply a continuous force on the sensor subassembly **904**, such as to the frame of the sensor subassembly **904**, thereby pressing it into the patient's skin as the medical patient's skin stretches.

The attachment subassembly **904** may be provided in a variety of alternative configurations as well. For example, the elongate member **910** may bend away from the frame **218** when the sensor assembly **201** is not attached to the patient. In one embodiment the elongate member **910** is formed in a pre-biased configuration so as to increase the amount of pressure the attachment subassembly **904** exerts on the connection between the sensor subassembly **902** and the skin. For example, in one embodiment, the elongate member **910** is not flat but is instead formed in a curved configuration such that the tongue segments **930**, **932** are bent upwards, away from the skin prior to adhesion of the sensor subassembly **902** to the skin. Accordingly, when the tongue segments **930**, **932** and the elongate portions **906**, **908** are bent downwards to attach the sensor to the patient, greater pressure is exerted by the center portion **928** of the elongate member **910** on the sensor subassembly **902** due to the bias that is built into the elongate member **910**. In other embodiments, different materials or components may be used or combined. For example, in one embodiment, the elongate member includes a metal material.

In some embodiments, the attachment subassembly **904** itself is used to measure one or more sensor to skin coupling parameters. For example, in one embodiment the attachment subassembly **904** includes an auxiliary sensor (not shown) which can provide an output signal indicative of the actual force being applied by the sensor subassembly **902** on the skin. The elongate member **910**, for example, may include a strain gauge which can measure the strain of the elongate member **910**. The strain measurement may then be used, for example, to determine the force being applied by the sensor subassembly on the skin. In one embodiment, the strain gauge includes a Wheatstone bridge circuit. In certain embodiments, the signals from the auxiliary sensor may be communicated to electronics on the sensor assembly for further processing, such as to one of the processors and/or information elements described herein. In other embodiments, separate electrical leads may be used to communicate the signals from the pressure sensor to the patient monitor.

Measurements from the auxiliary sensor may be used for a variety of purposes. Measurements from an auxiliary sensor such as the strain gauge may be used, for example, to determine whether the sensor subassembly **902** is coming loose from the skin or otherwise not in sufficient connection with the skin to produce a reliable measurement. For example, since the skin is elastic, it may stretch over time, particularly when attached to a sensor **201**. Therefore, providing a strain gauge or other pressure, strain or tension, etc., measuring device with the backbone **910** allows the physiological monitoring system **100** to intelligently monitor the quality of the sensor-to-skin coupling, and adapt to changes in the coupling condition. In this way, the monitor **100** may provide an output signal based on a measured physiological signal, such as an acoustic sound coming from within the patient, and a coupling signal, indicating the quality of the sensor-to-skin coupling. The coupling signal may include a strain, pressure, tension or other signal indicative of the sensor-to-skin coupling.

The system may indicate an alarm condition and/or may automatically shut-down operation of the sensor in the event of a poor connection, for example. In such embodiments the attachment subassembly 904 triggers an alarm. The auxiliary sensor readings may also be used to calibrate the sensor. For example, if the auxiliary sensor indicates that the connection between the sensor subassembly 902 and the skin is relatively weak, the system may increase the sensitivity of the sensor or increase the gain of an amplifier configured to amplify the sensor signal. On the other hand, if the auxiliary sensor indicates that the connection between the sensor subassembly 902 and the skin is relatively strong, the system may decrease the sensitivity of the sensor or decrease the gain of an amplifier configured to amplify the sensor signal. In some embodiments, the user may optionally change the calibration of the sensor based on the auxiliary readings and the system does not automatically change the calibration.

The auxiliary sensor reading may be used to evaluate physiological measurement signals from the sensor (e.g., measurements relating to ventilation, apnea, respiration rate and the like). For example, if there is a change in a physiological measurement, the system may evaluate the auxiliary sensor reading to determine whether the change in the physiological measurement was actually at least in part due to a faulty connection between the sensor and the patient. In another embodiment, the auxiliary sensor may be connected to a portion of the sensor subassembly 902. For example, in one embodiment, the contact portion 9116 of the acoustic coupler 9114 includes a pressure sensor which measures the force being applied to the skin.

Various embodiments of auxiliary sensors and auxiliary sensor configurations may be provided. For example, an auxiliary sensor may be included on other parts of the sensor assembly instead of, or in addition to, the attachment subassembly. For example, the sensor subassembly includes an auxiliary sensor in one embodiment. In various embodiments, the auxiliary sensor may be a push-button or scale type pressure sensor, a temperature sensor or the like.

As discussed above, in certain embodiments the sensor is resposable and has both disposable and reusable parts. For example, in one embodiment the attachment subassembly 904 or portions thereof are disposable and/or removably attachable from the sensor subassembly 902. The attachment subassembly 904 can removably attach to the sensor subassembly via a snap-fit mechanism. The attachment subassembly 904 may removably attach to the sensor subassembly 902 via other mechanisms such as, for example, friction-fit mechanisms, adhesive mechanisms and the like. In various other embodiments, the disposable element, such as the attachment subassembly 904, may attach via one of the attachment mechanisms described in the '345 patent, such as an attachment mechanism similar to one of those described with respect to column 5, line 15 through column 8, line 26, for example. A removably attachable and/or disposable attachment subassembly 904 can be advantageous for several reasons. For example, the attachment subassembly 904 or components thereof (e.g., the adhesive portions) may wear out relatively quickly in comparison to the other components of the sensor assembly (e.g., in comparison to the sensor subassembly 902) or may become soiled due to direct adhesive contact with the skin. Moreover, the attachment subassembly 904 may be relatively less costly to manufacture than the other components of the sensor assembly. As such, in the event that attachment subassembly 904 becomes damaged, a removably attachable and/or disposable attachment subassembly 904 can reduce costs because

a user will not have to replace the entire sensor assembly. In addition, in the event that the attachment subassembly 904 becomes soiled, the user can optionally replace only the attachment subassembly 904 rather than take the time to sterilize it for subsequent use.

The attachment subassembly 904 may further include an information element (not shown) which can provide information to the system. The information element may be one of the information elements described herein or may be another information element. For example, the information element may monitor the life of the sensor assembly, the attachment subassembly 904 or another part of the sensor assembly in the manner described above with respect to FIGS. 7 and 8. In one embodiment, the information element may store the information provided by an auxiliary sensor on the attachment subassembly 904, such as, for example, the strain gauge described above. The information element may provide information to the system which can be used to configure the sensor. In some embodiments, the information element can be used to provide a quality control function. For example, the information element may provide identification information to the system which the system uses to determine whether the attachment subassembly 904 is compatible with the system. In another embodiment, the information element provides use information related to the amount of use of the attachment subassembly 904.

As mentioned above, the attachment subassembly can also include an attachment layer which may interact with the elongate member so as to adhesively attach to the patient without peeling off of the patient. The attachment subassembly may include an elongate member that includes a resilient material and is coupled to the attachment layer. The attachment layer may include one or more of the bottom tape portions 916 and the top tape portions 914 of FIGS. 9A-9B, for example. For example, the elongate member can be configured to move from a first position in which the elongate member is substantially parallel to the attachment layer to a second position in which the elongate member is inclined at an angle with respect to the attachment layer when the attachment layer is attached to the medical patient.

FIGS. 9C-D show an embodiment of an attachment subassembly 950 attached to the patient's skin 951 and in an unattached configuration, respectively. The attachment subassembly 950 includes an attachment element 952 supported by the sensor subassembly 954 and extending beyond a first side 956 of the sensor subassembly 954.

The attachment element 952 includes an attachment layer 958 having a patient attachment surface 960. As shown, an end 975 of the elongate member 974 is positioned a predetermined distance from an edge 976 of the attachment layer 958. A connecting portion 966 of the attachment element 952 is attached to the top of the elongate member 974, coupling the elongate member 974 to the attachment layer 958. As shown in FIG. 9C, the elongate member 974 is positionable in a first position in which the elongate member 974 is substantially parallel or parallel to the attachment layer 958. The elongate member 974 is positioned in the first position, for example, when the attachment surface 960 of the attachment layer 958 is not attached to the skin 951 of the patient. Moreover, as shown in FIG. 9D, the elongate member 974 is configured to move to a second position from the first position in which the elongate member 974 is inclined at an angle  $\theta$  with respect to the attachment layer when the attachment surface 960 is attached to the skin 951 of the patient.

When in the attached, bent configuration of FIG. 9D, the elongate member 974 will urge upward. As such, the elon-

gate member 974 will urge the connecting portion 966 and thus the attachment layer 958 upward as well. Moreover, movement of the sensor subassembly 954 due to acoustic vibrations or movement of the patient, for example, will urge the elongate member 974 and thus the attachment layer 958 away from the skin of the patient. However, the elongate member 974 is connected to the attachment layer such that neither the movement of the sensor subassembly 954 with respect to the attachment layer nor the force from the elongate member 974 cause the attachment layer to detach from the medical patient during use.

As shown in FIG. 9D, in the bent, attached configuration, the elongate member 974 and the attachment layer 958 are not adhesively or otherwise connected in the region 978 formed between the top of the attachment layer 958 and the underside of the elongate member 974, advantageously allowing for the elongate member 974 to incline with respect to the attachment layer 958. In addition, the elongate member 974 is positioned at a distance from the edge 976 of the attachment layer 958 and the force incident on the attachment layer 958 in the upward direction from the elongate member 974 is therefore distributed near the end 975 of the elongate portion 974 rather than at the edge 976. As such, the force is distributed away from the edge 976 of the connection of the attachment layer 958 and the skin. Upward force away from the edge of attachment layer 958 has less of a tendency to peel the attachment layer 958 off of the skin, thus reducing unintended detachments and thereby providing for improved and more reliable measurement.

The distance that the end 975 of the elongate member 974 and is positioned from the edge 976 of the attachment layer 958 is selected so as to reduce the tendency of peel off. For example, the end 975 of the elongate member 974 may be positioned near the attachment layer's 958 center in certain embodiments. In addition, the angle  $\theta$  may be a function of various factors such as, for example, the stiffness of the elongate member 974. The angle  $\theta$  may also be a function of the distance the end 975 of the elongate member travels to the skin from the first position to the second position. This distance may correspond, in one embodiment, to approximately height of the sensor subassembly 954 where the elongate member 974 is positioned on the top of the sensor subassembly 954, for example. In some alternative embodiments, however, the connecting portion couples to the attachment layer 958 substantially near or at the edge 976 of the attachment layer 958.

As shown, the attachment subassembly 950 further includes a second attachment element 972 extending from a second side 970 of the sensor subassembly 954 substantially opposite the first side 956. In some embodiments, more than two attachment elements can be included. For example, in one embodiment, a third and fourth attachment element extend beyond opposing third and fourth sides of the sensor subassembly 954. In one embodiment, only one attachment element is included. In some embodiments, the connecting portion 966 may include a tape portion such as the top tape portion 914 described above.

The connecting portion 966 may further include an elongate member 974 comprising a resilient material. The elongate member may be, for example, the elongate member 910 described above or some other elongate member or spring. The elongate member 974 may be coupled to the sensor subassembly 954 but not be substantially coupled to the attachment layer 958. Like the elongate member 910, the elongate member 974 may be configured to apply a prede-

termined force on the frame such that the sensor subassembly is pressed against a measurement site of the medical patient during use.

Referring back to the attachment subassembly 904 of FIGS. 9A-B, the bottom surface of the bottom tape portion 916 includes an adhesive which attaches to the patient's skin. Moreover, the underside of the top tape portion 914 includes an adhesive and attaches to the top of the elongate member 910 and to the top of the bottom tape portion 916. As such, the top tape portion 914 couples the elongate member 910 to the bottom tape portion 918. Accordingly, the top tape portion acts as the connecting portion, such as the connecting portion 966 described above, and the bottom tape portion 916 acts as the attachment layer 958, as described above.

Moreover, the top surface of the bottom tape portion (attachment layer) 916 is not adhesive and thus does not adhere to the bottom of the elongate member 910. As such, the top tape portion 914 and the elongate member 910 the elongate member 910 is positionable in a first position in which the elongate member 910 is substantially parallel or parallel to the bottom tape portion 918 and is configured to move to a second position from the first position in which the elongate member 910 is inclined at an angle  $\theta$  with respect to the bottom tape portion 918 or attachment layer when the attachment surface 960 is attached to the skin 951 of the patient. As such, and as described above with respect to FIGS. 9C-D, the upward force from the elongate member 910 in the bent, attached configuration will be distributed away from the edge 976 of the connection of the bottom tape portion 918 and the skin, thereby reducing the incidence of peel off or other unintended detachment of the sensor.

Referring again to FIGS. 9C-D, the connecting portion 966 and the attachment layer 958 may form an integral piece. In other embodiments, as discussed above, the connecting portion 966 and the attachment layer 958 include separable units, such as bottom and top layers of tape, for example. In certain embodiments where the connecting portion 966 includes adhesive, only select portions of the bottom surface of the connecting portion 966 include such adhesive. For example, in one embodiment, only the portion of the connecting portion 966 which contacts the elongate member 974 includes an adhesive. In another embodiment, only a select portion of the connecting portion 966 which adhesively attaches to the attachment layer 958 includes adhesive. In yet other configurations, the connecting portion includes adhesive which connects to both the elongate member 974 and to a select portion which attaches to the attachment layer 958.

FIG. 10 is a perspective, exploded view of an attachment subassembly 1004 compatible with any of the sensor assemblies of FIGS. 1A-2E and 6A-E according to another embodiment of the disclosure. The attachment subassembly 1004 may be the attachment subassembly 604 of FIG. 6, for example. Similar to other attachment elements described herein, the attachment subassembly 1004 couples a sensor, such as the sensor subassembly 602, to the skin of the patient and can be configured to press the sensor against the patient's skin with a pre-determined amount of force, acting in a spring-like manner to press the sensor against the measurement site. The attachment subassembly 1004 can also be configured such that movement of the sensor with respect to the attachment subassembly 1004 does not cause the attachment element to peel off or otherwise detach from the patient during use. For example, the attachment subassembly 1004 may operate in a similar manner and provide similar advantages and functions to other attachment ele-

ments described (e.g., the attachment subassembly **900** described with respect to FIGS. 9A-9D).

The attachment subassembly **1004** has a first end **1006** and a second end **1008**. The attachment subassembly **1004** includes a top tape portion **1014**, bottom tape portions **1016**, liner portion **1018**, and an elongate member **1010**. The attachment subassembly **1004** further includes a button **1012** which mechanically mates the attachment subassembly **1004** to the sensor subassembly (not shown). In one embodiment, the top tape portion **1014** is translucent and includes adhesive on its underside. The top tape portion adheres to the top of the elongate member **1010** and the top of the upper bottom tape portion **1016**. The upper bottom tape portion **1016** includes printed text that is visible through the translucent top tape portion **1016**. The underside of the upper bottom tape portion **1016** adheres to the top of the lower bottom tape portion **1016**. The liner **1018** protects the bottom tape portion and can be peeled off to expose adhesive on the underside of the lower bottom tape portion **1016**.

The attachment subassembly **1004** is sometimes referred to as an attachment element or spring assembly. The elongate member **1010** of FIG. **10** can include any of variety of shapes, including a forked or “Y” shape, and the elongate member **1010** includes a first end **1020** having one leg **1022** and a second end **1024** having two legs **1026**.

The forked structure provides certain advantages. For example, the multiple-legged structure of the second end **1024** may provide an increased amount of spring action in pressing the sensor against the skin, or may provide a more evenly distributed and/or efficiently directed force.

The single-legged structure of the first end **1020** allows for enhanced adhesion to the measurement site under certain circumstances, such as when the first elongate portion **1006** is attached to an uneven or bumpy region of the patient's skin, or to a measurement site that is otherwise relatively difficult to attach to. For example, because the leg of the first end **1020** is centrally located and thus removed from the edges of the tape portions **1014**, **1016**, it can reduce the tendency for the first elongate portion **1006** to peel-off of the patient. Moreover, the single-legged structure may have relatively less spring action or restoring force than a multiple-legged structure, also reducing peel-off tendency.

In one use scenario, first end **1006** of the attachment element **1004** including the single-legged first end **1020** of the backbone **1010** are placed over the patient's Adam's apple, providing enhanced adhesion to the relatively uneven Adam's apple region. In the example use scenario, the sensor assembly is further wrapped around the side of the patient's neck such that the sensing element is positioned across the side of the front of the patient's neck. Finally, the second end **1008** of the attachment element **1004** including the multi-legged structure of the second end **1022** of the backbone **1010** are placed generally on the side of the patient's neck, which is relatively less bumpy than the Adam's apple region. In such a case, the forked structure of the elongate member **1010** allows for both: (1) robust adhesion over the patient's Adam's apple due to the single-legged structure of the first end **1020**; and (2) improved spring-like behavior in pressing the sensor against the measurement site due to the double-legged structure of the second end **1022**.

In other embodiments, the first end **1020** may also be forked and the elongate member **1010** may generally comprise an “X” shape. One or more of the first and second ends **1020**, **1022** may include more than two legs. In yet other

embodiments, both of the first and second ends **1020**, **1022** may include only one leg in a manner similar to the elongate member **910** of FIG. **9**.

#### Patient Anchor

Movements such as yanking, jerking or pulling of the cable may cause stress on the adhesive connection between the sensor assembly **201** and the patient. Such stress may be caused by movement of the patient, movement of the monitor, or accidental pulling on the cable by medical personnel, for example. It can therefore be beneficial to secure the cable to the body at a point between the ends of the cable, thereby decoupling potential movement of the cable from the adhesive connection between the sensor assembly **201** and the patient. As such, the cable assembly can include a patient anchor which advantageously secures the cable to the patient at a point between the ends of the cable. The patient anchor may include one or more panels which adhesively secure the cable to the body, for example.

FIG. **11A** is a perspective view of a patient anchor **1100** according to one embodiment of the disclosure. The patient anchor **1100** may be the patient anchor **203** of FIG. **2A** or some other patient anchor. However, in some embodiments, the sensor assembly **201** does not include any patient anchor. The patient anchor may be referred to as forming part of a cable assembly. As shown, the patient anchor **1100** is attached to the sensor cable **1102** between a sensor subassembly (not shown) and a sensor connector subassembly (not shown) such as one of the sensor subassemblies and sensor connector subassemblies described herein. As will be described, the patient anchor **1100** advantageously provides an intermediate point of contact between the sensor assembly and the patient, thereby reducing the stress on the point of contact between the patient and the sensor subassembly. Such stress may be caused by jerking or yanking of the cable **1102**, for example. The patient anchor is positioned on the cable **1102** between a proximal segment **1116** of the cable **1102** and a distal segment **1118** of the cable **1102**. The proximal segment **1116** terminates in a proximal end (not shown) configured to attach to the sensor subassembly and the distal segment **1118** terminates in a distal end configured to connect to a sensor connector subassembly.

FIG. **11B** is a perspective, exploded view of a patient anchor **1100** according to one embodiment of the disclosure. Referring to FIGS. **11A-B**, the patient anchor **1100** includes a top anchor panel **1104**, a bottom anchor panel **1106**, and a liner panel **1108**. The top and bottom anchor panels **1104**, **1106** adhesively attach to opposing sides of the cable **1102** and to each other while the liner panel **1108** adhesively attaches to the underside of the bottom panel **1106**. The underside **1110** of the liner panel is removable from the bottom panel **1106** to reveal an adhesive on the underside of the bottom panel **1106** which is configured to attach to the patient's skin. In various embodiments, the panels **1106**, **1108** include rubber, plastic, tape, such as a cloth tape, foam tape, or adhesive film, or other compressible material that has adhesive on one or both of their faces. The liner panel includes an adhesive film or other similar material.

As shown, the cable **1102** is straight at the points at which the cable **1102** enters the patient anchor **1100**. However, as shown in FIG. **11B**, the cable **1102** includes a bent portion **1119** in the region in which the patient anchor is attached. The shape of the bent portion **1119** further decouples the proximal segment **1116**, and thus the adhesive connection between sensor assembly and the patient, from stress incident on the distal segment **1118**. This improved decoupling is achieved by providing one or more mechanical bends, such as the bends **1115**, **1117**, in the cable **1102**. The bent

portion 1119 may also improve the attachment of the cable 1102 to the panels 1104, 1106 by, for example, providing more cable surface area for the panels 1104, 1106 to attach to. For example, in the illustrated embodiment, the bent portion 1119 is formed in the shape of an "S." The cable 1102 is bent before application of the anchor panels 1104, 1106 which adhere to the cable 1102 and hold bent portion 1119 in place, for example. The bent portion 1119 can be held in place in other ways. For example, in one embodiment, the bent portion 1119 of the cable 1102 is relatively rigid.

FIG. 12 is a top view of a patient anchor 202 and a sensor subassembly element attached to a patient according to one embodiment of the disclosure. As shown with respect to a top cross-sectional view of a patient's neck 1208, the patient anchor 1202 is attached to the patient 1208 at an intermediate point 1210 while the sensor subassembly is attached at the monitoring point 1212. As discussed, the patient anchor advantageously reduces stress on the contact point 1212 between the sensor subassembly and the patient due, for example, to stress from yanking or jerking on the cable 1206. While the patient anchor 1202 is shown attached to the patient's neck, the patient anchor 1202 may be attached elsewhere in some embodiments. For example, in one configuration, the patient anchor 1202 is attached to the patient's upper chest. In various configurations, the anchor 1202 may be attached to the shoulder, arm, or some other portion of the patient. In some cases, the anchor 1202 may be attached to an object other than the patient. For example, the patient anchor 1202 can be attached to the patient's bed or another generally fixed object.

A method of attaching a sensor to a measurement site using a patient anchor, such as the patient anchor 1100, for example includes attaching the sensor to the measurement site. The method further includes attaching the patient anchor to an anchoring location a predetermined distance from the measurement site. As discussed the patient anchor is positioned between a proximal end of a cable coupled to the sensor and a distal end of a cable coupled to a sensor connector. The predetermined distance may be selected such that the proximal segment 1118 of cable 1006 between the sensor subassembly and the patient anchor 1100 provides some slack when the sensor assembly and patient anchor are attached, thereby avoiding any tension on the proximal segment 1118 and any resulting stress on the adhesive connection between the patient and the sensor assembly. Moreover, the predetermined distance may be selected so as to provide a certain maximum amount of slack when the sensor assembly and patient anchor are attached so that the proximal segment 1118 is unlikely to become snagged or pulled during use. The predetermined distance of certain embodiments is also selected such that the length of the proximal segment 1118 is appropriate for attachment of the patient anchor 1100 to a portion of the body relatively well-suited for attachment to the patient anchor, such as a flat or hairless portion of the body. In various embodiments, the predetermined distance is from between about one inch and 12 inches and the length of the proximal segment 1118 is from between 1.5 inches and 18 inches. In other embodiments, the predetermined distance is from between about three inches and six inches and the length of the proximal segment 1018 is from between about four inches and nine inches. In other embodiments, the predetermined distance is less than one inch or greater than 12 inches.

In another embodiment, the patient anchor includes one integral piece and does not include the separate panels 1106, 1108 and a liner 1110. In another embodiment, the bent

portion 1119 may not be included, or may be formed into a different shape, such as an "L" shape, for example. In various embodiments, the bent portion 1119 may include any shape that includes one or more pre-formed bends, as described above, or which otherwise decouple stress incident on the distal segment 1116 of the cable 1102 from the adhesive connection between the sensor assembly and the patient. In addition, the proximal and distal ends may be configured to connect to other components. For example, in other embodiments, the distal end is configured to connect to a patient monitor or patient monitor connector. Moreover, in some embodiments, the patient anchor 1100 is attached to the patient or other object via a non-adhesive mechanism. For example, the patient anchor 1100 may comprise a clip or other mechanical attachment mechanism. In one embodiment the anchor 1100 comprises an alligator type clip attachable to a patient's clothing.

An acoustic sensor has been described with respect to certain embodiments. Various combinations of the components and subcomponents described herein are within the scope of the disclosure. For example, in certain embodiments, one or more of the attachment subassembly, the auxiliary sensor, the acoustic coupler, the electrical shielding barrier, the bonding layer, the information element and patient anchor are not included. In one embodiment, for example, the sensor assembly includes all of the aforementioned components except for the auxiliary sensor and the patient anchor. In another embodiment, the sensor assembly includes all of the aforementioned components except for the information element.

Other combinations, omissions, substitutions and modifications are within the scope of the disclosure. It is contemplated that various aspects and features of the systems and methods described can be practiced separately, combined together, or substituted for one another, and that a variety of combination and sub combinations of the features and aspects can be made and still fall within the scope of the disclosure. Furthermore, the systems described above need not include all of the modules and functions described in the preferred embodiments. Accordingly, the present disclosure is not intended to be limited by the recitation of the preferred embodiments, but is to be defined by reference to the appended claims.

Conditional language used herein, such as, among others, "can," "could," "might," "may," "e.g.," and the like, unless specifically stated otherwise, or otherwise understood within the context as used, is generally intended to convey that certain embodiments include, while other embodiments do not include, certain features, elements and/or states. Thus, such conditional language is not generally intended to imply that features, elements and/or states are in any way required for one or more embodiments or that one or more embodiments necessarily include logic for deciding, with or without author input or prompting, whether these features, elements and/or states are included or are to be performed in any particular embodiment.

Depending on the embodiment, certain acts, events, or functions of any of the methods described herein can be performed in a different sequence, can be added, merged, or left out all together (e.g., not all described acts or events are necessary for the practice of the method). Moreover, in certain embodiments, acts or events can be performed concurrently, e.g., through multi-threaded processing, interrupt processing, or multiple processors or processor cores, rather than sequentially.

The various illustrative logical blocks, modules, circuits, and algorithm steps described in connection with the

embodiments disclosed herein can be implemented as electronic hardware, computer software, or combinations of both. To clearly illustrate this interchangeability of hardware and software, various illustrative components, blocks, modules, circuits, and steps have been described above generally in terms of their functionality. Whether such functionality is implemented as hardware or software depends upon the particular application and design constraints imposed on the overall system. The described functionality can be implemented in varying ways for each particular application, but such implementation decisions should not be interpreted as causing a departure from the scope of the disclosure.

The various illustrative logical blocks, modules, and circuits described in connection with the embodiments disclosed herein can be implemented or performed with a general purpose processor, a digital signal processor (DSP), an application specific integrated circuit (ASIC), a field programmable gate array (FPGA) or other programmable logic device, discrete gate or transistor logic, discrete hardware components, or any combination thereof designed to perform the functions described herein. A general purpose processor can be a microprocessor, but in the alternative, the processor can be any conventional processor, controller, microcontroller, or state machine. A processor can also be implemented as a combination of computing devices, e.g., a combination of a DSP and a microprocessor, a plurality of microprocessors, one or more microprocessors in conjunction with a DSP core, or any other such configuration.

The blocks of the methods and algorithms described in connection with the embodiments disclosed herein can be embodied directly in hardware, in a software module executed by a processor, or in a combination of the two. A software module can reside in RAM memory, flash memory, ROM memory, EPROM memory, EEPROM memory, registers, a hard disk, a removable disk, a CD-ROM, or any other form of computer-readable storage medium known in the art. An exemplary storage medium is coupled to a processor such that the processor can read information from, and write information to, the storage medium. In the alternative, the storage medium can be integral to the processor. The processor and the storage medium can reside in an ASIC. The ASIC can reside in a user terminal. In the alternative, the processor and the storage medium can reside as discrete components in a user terminal.

While the above detailed description has shown, described, and pointed out novel features as applied to various embodiments, it will be understood that various omissions, substitutions, and changes in the form and details of the devices or algorithms illustrated can be made without departing from the spirit of the disclosure. As will be recognized, certain embodiments of the inventions described herein can be embodied within a form that does not provide all of the features and benefits set forth herein, as some features can be used or practiced separately from others. The scope of certain inventions disclosed herein is indicated by the appended claims rather than by the foregoing description. All changes which come within the meaning and range of equivalency of the claims are to be embraced within their scope.

What is claimed is:

1. An acoustic sensor assembly comprising:

a sensor sub-assembly comprising:

a frame,

a sensing element stretched in tension across an open cavity of the frame and configured to generate a

signal responsive to acoustic vibrations, wherein the sensing element comprises a piezoelectric material, and

an acoustic coupler supported by the frame, wherein the acoustic coupler extends into the open cavity and is positioned to apply pressure to the sensing element to push at least a section of the sensing element into the open cavity; and

a patient attachment portion attached to a top portion of the sensor sub-assembly that is opposite a portion of the sensor sub-assembly configured to be placed against a tissue site of a medical patient, wherein the patient attachment portion comprises:

an elastic portion; and

an attachment layer comprising a first side including an adhesive surface and a second side opposite the first side, wherein:

the attachment layer extends between an inner periphery of the attachment layer proximate the sensor sub-assembly and an outer periphery of the attachment layer distal the sensor sub-assembly, the elastic portion attaches to the top portion of the sensor sub-assembly and extends to the second side of the attachment layer,

the elastic portion is attached to the attachment layer on the second side of the attachment layer and at a point between the inner periphery and the outer periphery of the attachment layer,

the patient attachment portion is configured to enable attachment of the acoustic sensor assembly to the medical patient via user attachment of the adhesive surface to the tissue site of the medical patient, and

the frame, the adhesive surface, and the elastic portion are arranged with respect to one another such that attachment of the adhesive surface to the tissue site of the medical patient causes deformation of the elastic portion and a resulting force to press the sensor sub-assembly against the tissue site of the medical patient.

2. The acoustic sensor assembly of claim 1, wherein the acoustic coupler is configured to transmit acoustic vibrations to the sensing element through the acoustic coupler when the acoustic sensor assembly is attached to the medical patient.

3. The acoustic sensor assembly of claim 2, wherein the force is determined based at least in part upon an elasticity of the elastic portion.

4. The acoustic sensor assembly of claim 3, wherein, when the acoustic sensor assembly is attached to the patient, the elastic portion is in a state of deformation and inclined with respect to the attachment layer.

5. The acoustic sensor assembly of claim 4, wherein the elastic portion at least partially surrounds the sensor sub-assembly.

6. The acoustic sensor assembly of claim 5, wherein the acoustic coupler further includes an outer protrusion disposed on an outside surface of the acoustic coupler.

7. The acoustic sensor assembly of claim 6, wherein the acoustic coupler is configured to substantially evenly distribute pressure on the sensing element.

8. The acoustic sensor assembly of claim 7, wherein the acoustic coupler electrically isolates the sensing element from the medical patient when the acoustic sensor assembly is attached to the medical patient.

9. The acoustic sensor assembly of claim 8, wherein the acoustic coupler comprises an elastomer.

47

10. The acoustic sensor assembly of claim 8, wherein the signal comprises an electrical signal.

11. The acoustic sensor assembly of claim 8 further comprising:

a cable in communication with the sensing element and configured to communicate the signal to an acoustic monitor.

12. The acoustic sensor assembly of claim 1, wherein the adhesive surface extends from the inner periphery to the outer periphery of the attachment layer.

13. The acoustic sensor assembly of claim 1, wherein, when the acoustic sensor assembly is not attached to the patient, the elastic portion is in a state of relaxation and substantially parallel to the attachment layer.

14. A method comprising:

detecting, by an acoustic sensor assembly according to claim 1, acoustic vibrations, wherein the acoustic vibrations are transmitted to the sensing element via the acoustic coupler;

48

converting, by the sensing element, the acoustic vibrations into an electrical signal; and

outputting the electrical signal.

15. The method of claim 14 further comprising:

processing the electrical signal by an acoustic monitor to determine one or more physiological parameter measurements of the patient.

16. The method of claim 15 further comprising:

wherein the one or more physiological parameter measurements include at least one of: heart rate, heart sounds, respiratory rate, expiratory flow, tidal volume, minute volume, apnea duration, breath sounds, riles, rhonchi, stridor, or changes in breath sounds such as decreased volume or change in airflow.

\* \* \* \* \*



专利名称(译)	声学传感器组件		
公开(公告)号	<a href="#">US9795358</a>	公开(公告)日	2017-10-24
申请号	US14/820376	申请日	2015-08-06
[标]申请(专利权)人(译)	梅西莫股份有限公司		
申请(专利权)人(译)	Masimo公司		
当前申请(专利权)人(译)	Masimo公司		
[标]发明人	TELFORT VALERY G PUDAR PREDRAG DIMITROV DIMITAR TRANG PHI AL ALI AMMAR		
发明人	TELFORT, VALERY G. PUDAR, PREDRAG DIMITROV, DIMITAR TRANG, PHI AL-ALI, AMMAR		
IPC分类号	A61B5/00 A61B7/00 A61B5/02 A61B7/02 A61B7/04 A61B5/029 H04R1/46 H04R17/02 A61B5/0205		
CPC分类号	A61B7/003 A61B5/0205 A61B5/029 A61B5/6832 A61B5/6843 A61B5/7203 A61B7/00 A61B7/04 H04R1/46 H04R17/025 A61B5/7225 Y10T29/49005 A61B2562/0204 A61B5/68335		
代理机构(译)	KNOBBE , MARTENS , 奥尔森 & BEAR LLP		
优先权	14/259527 2015-05-12 US 12/643939 2014-07-08 US 61/252076 2009-10-15 US 61/141584 2008-12-30 US		
其他公开文献	US20160066879A1		
外部链接	<a href="#">Espacenet</a> <a href="#">USPTO</a>		

# 摘要(译)

声学传感器被配置为在各种条件下提供准确且稳健的身体声音测量，例如在嘈杂的环境中或者可以相对于患者将压力，应变或运动施加到传感器上的情况下。传感器的实施例提供了适形的电屏蔽，以及传感器和测量部位之间的改进的声学 and 机械耦合。

