



US009351641B2

(12) **United States Patent**
Neff

(10) **Patent No.:** **US 9,351,641 B2**
(45) **Date of Patent:** **May 31, 2016**

(54) **MOBILE PROCESSING DEVICE SYSTEM FOR PATIENT MONITORING DATA ACQUISITION**

(56) **References Cited**

U.S. PATENT DOCUMENTS

8,924,878	B2 *	12/2014	Palmer et al.	715/771
2002/0049371	A1 *	4/2002	Lai	A61B 5/0205 600/300
2002/0091548	A1 *	7/2002	Auer et al.	705/3
2004/0024615	A1 *	2/2004	Monteleone et al.	705/2
2004/0153965	A1 *	8/2004	O'Rourke	715/505
2007/0094052	A1 *	4/2007	Blas	705/3
2008/0077436	A1 *	3/2008	Muradia	705/2

(Continued)

(71) Applicant: **Cerner Innovation, Inc.**, Kansas City, KS (US)

(72) Inventor: **Robert A. Neff**, Villanova, PA (US)

(73) Assignee: **Cerner Innovation, Inc.**, Kansas City, KS (US)

(*) Notice: Subject to any disclaimer, the term of this patent is extended or adjusted under 35 U.S.C. 154(b) by 447 days.

OTHER PUBLICATIONS

Kirill Safronov, "Optical Character Recognition Using Optimisation Algorithms", Workshop on Computer Science and Information Technologies CSIT'2007, Ufa, Russia, 2007.

(21) Appl. No.: **13/743,731**

(22) Filed: **Jan. 17, 2013**

(65) **Prior Publication Data**

US 2014/0098209 A1 Apr. 10, 2014

Primary Examiner — Jefferey Harold

Assistant Examiner — Mustafizur Rahman

(74) *Attorney, Agent, or Firm* — Shook, Hardy & Bacon L.L.P.

Related U.S. Application Data

(60) Provisional application No. 61/709,462, filed on Oct. 4, 2012.

(51) **Int. Cl.**

H04N 9/47	(2006.01)
H04N 7/18	(2006.01)
A61B 5/00	(2006.01)
G06K 9/32	(2006.01)

(52) **U.S. Cl.**

CPC **A61B 5/0033** (2013.01); **G06K 9/3258** (2013.01); **A61B 5/743** (2013.01); **G06K 2209/03** (2013.01)

(58) **Field of Classification Search**

USPC 348/77, 49, 50, 63, 135, 130, 136, 158, 348/180, 231.3, 376, 468, 583, 714, 715, 348/838; 382/282, 286, 289, 295, 296, 302; 600/424, 438, 300, 301, 483; 705/2, 3

See application file for complete search history.

(57) **ABSTRACT**

A mobile processing device system for patient monitoring data acquisition includes a repository of information. The information associates a particular patient monitoring device type for displaying a particular patient parameter with a particular text label identifying the particular patient parameter. A portable processing device includes an imaging device for acquiring image data representing an image presenting patient parameter data from the particular patient monitoring device type. An image recognition processor, uses the information, for analyzing the image data to identify the particular text label identifying the particular patient parameter and a value of the particular patient parameter. An output processor communicates data representing the particular patient parameter and the value to a destination.

20 Claims, 8 Drawing Sheets

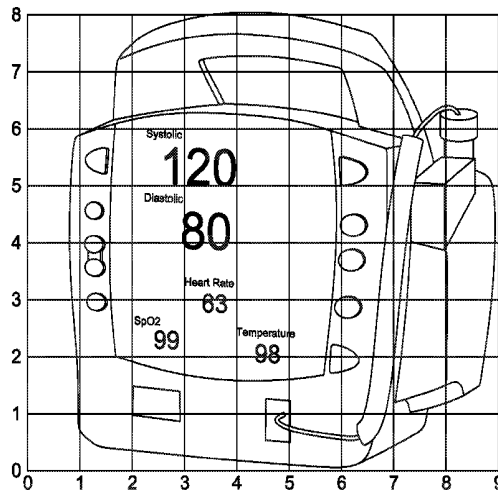

(56)

References Cited

U.S. PATENT DOCUMENTS

2008/0091470	A1 *	4/2008	Muradia	705/3	2012/0022348	A1	1/2012	Droitcour et al.	
2008/0281168	A1 *	11/2008	Gibson et al.	600/301	2012/0045790	A1 *	2/2012	Van Dijk et al.	435/29
2009/0213213	A1 *	8/2009	Fright et al.	348/77	2012/0218404	A1	8/2012	Buxton et al.	
2009/0216112	A1 *	8/2009	Assis et al.	600/424	2013/0109929	A1 *	5/2013	Menzel	G06F 19/3406 600/301

* cited by examiner

Figure 1

10

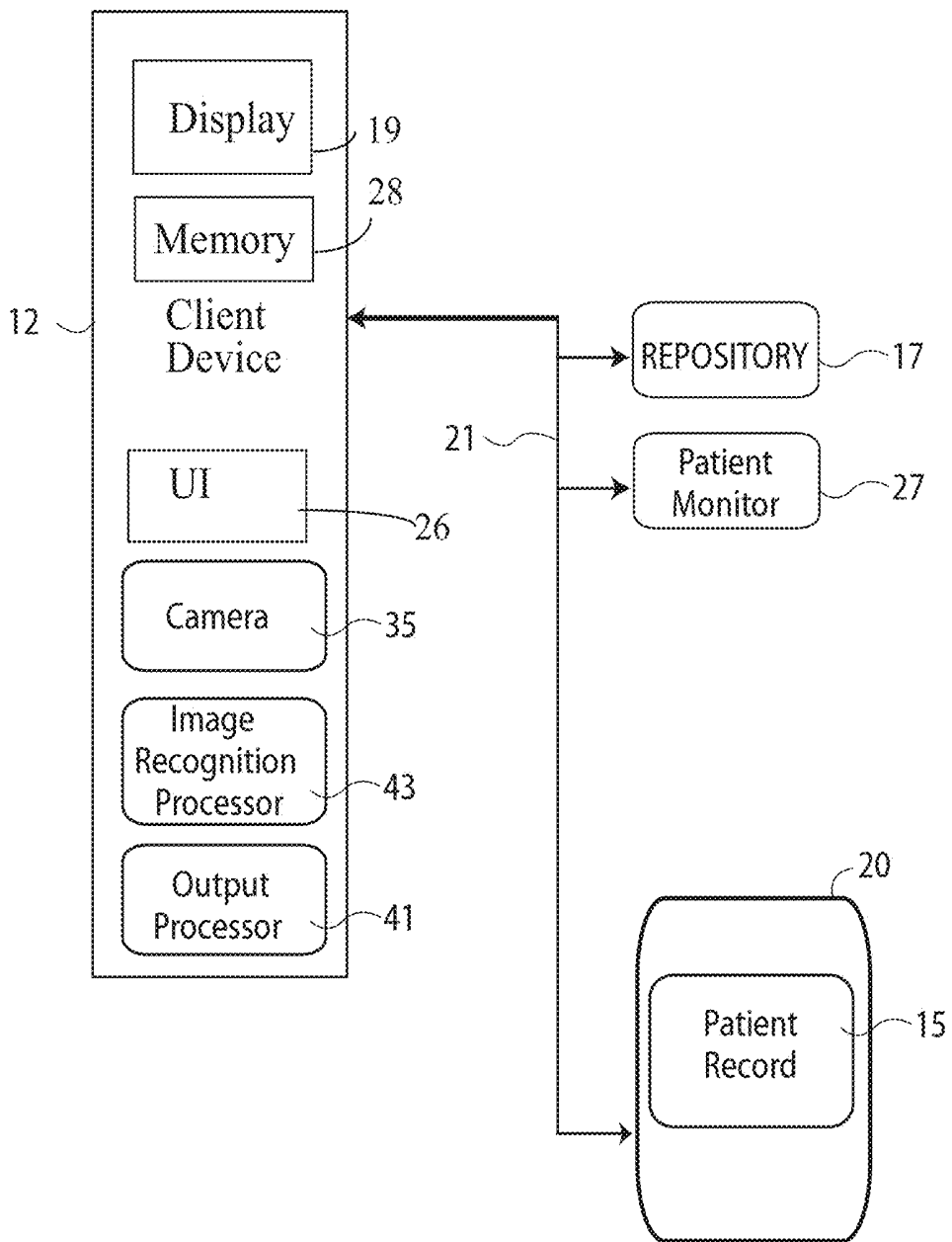
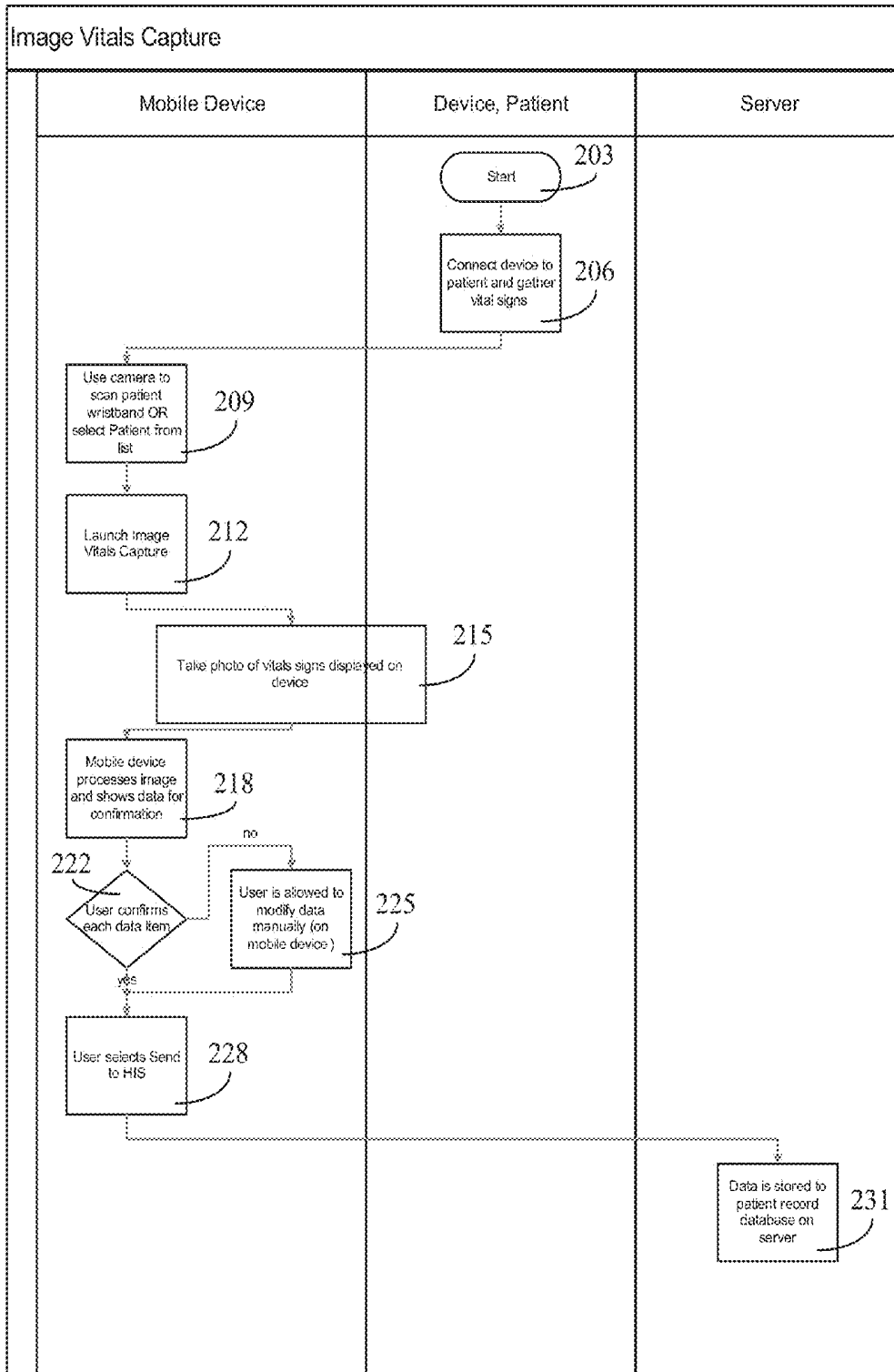

Figure 2



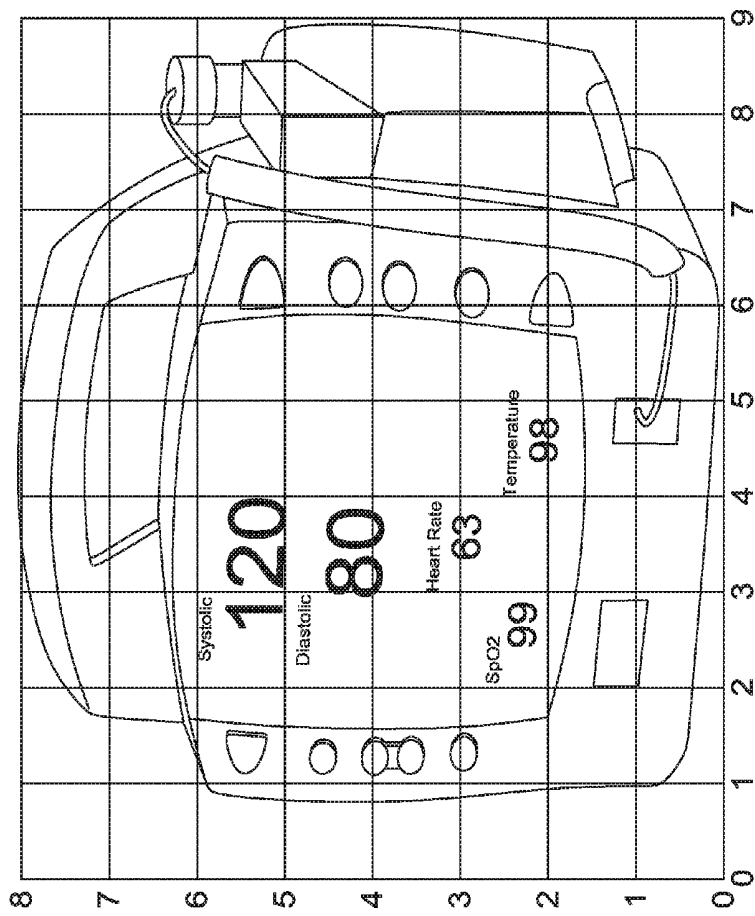
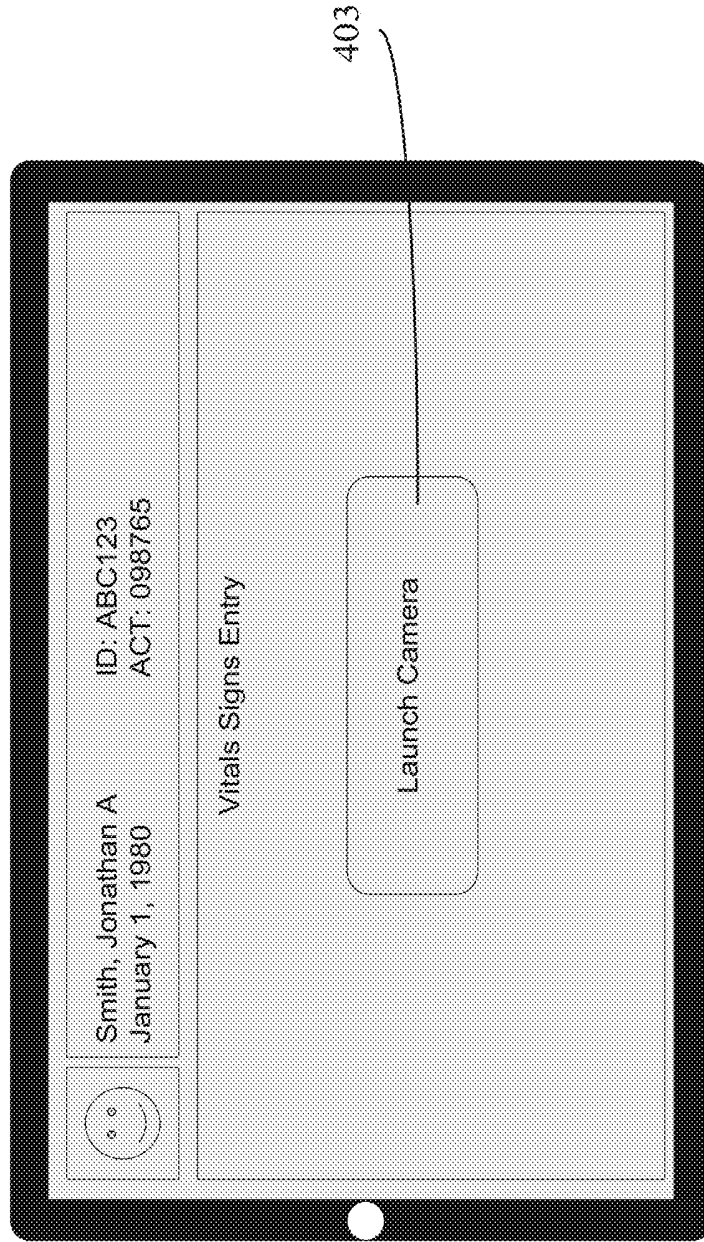

FIG. 3

Figure 4



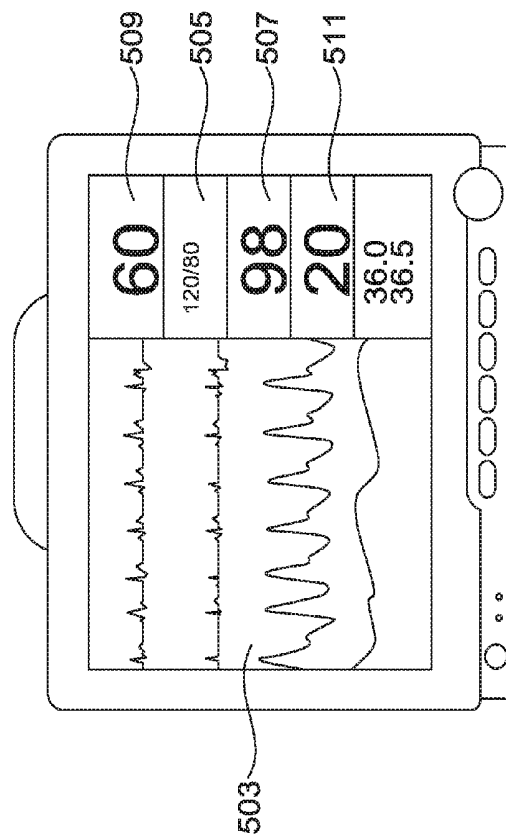

FIG. 5

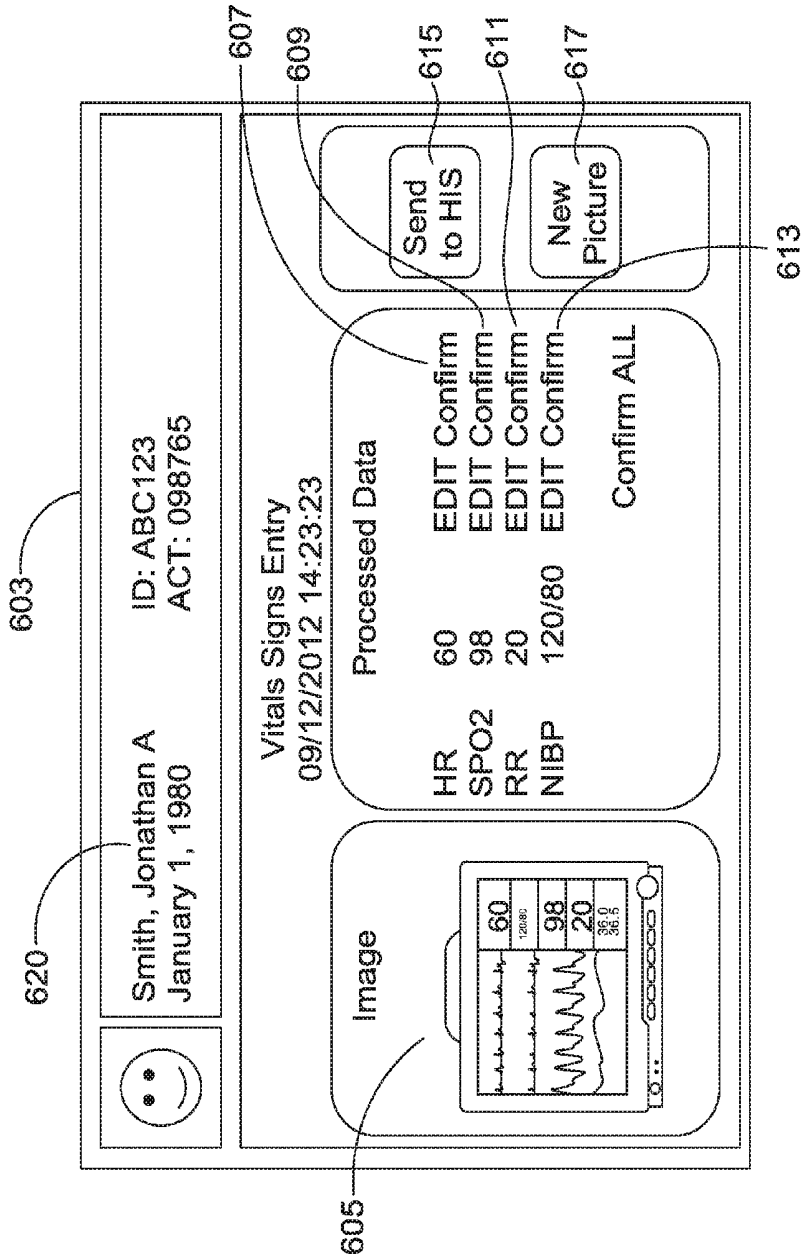

FIG. 6

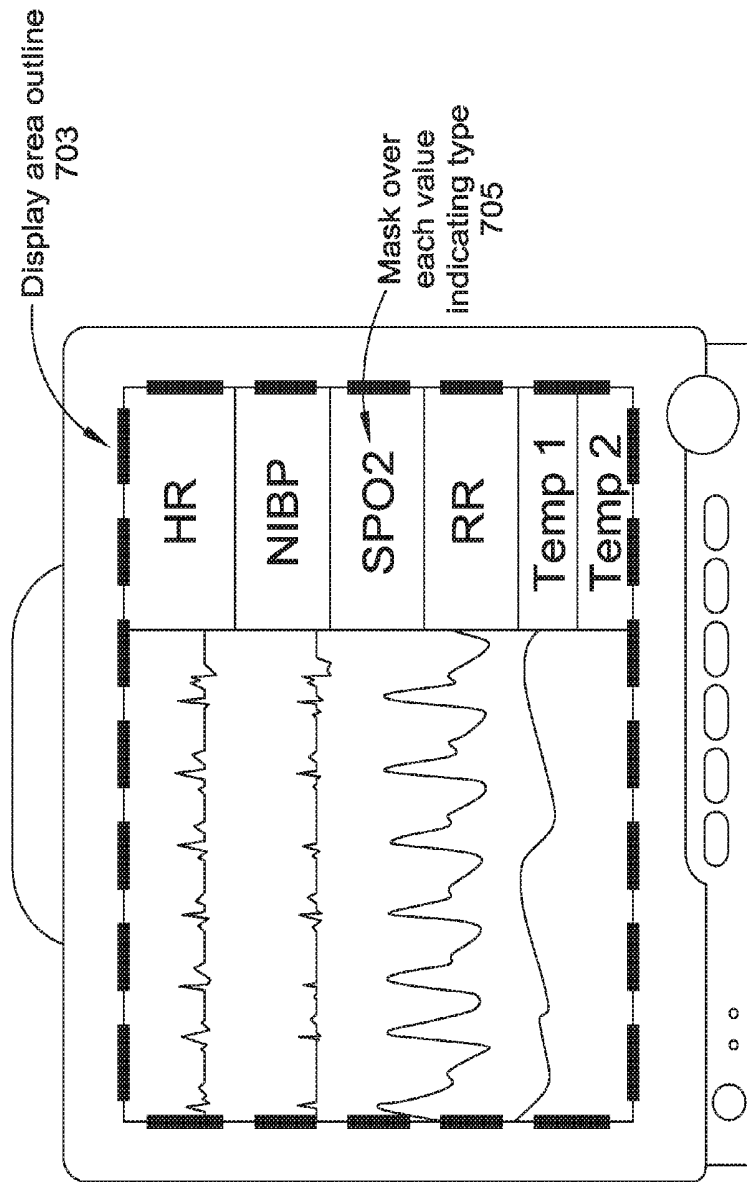

FIG. 7

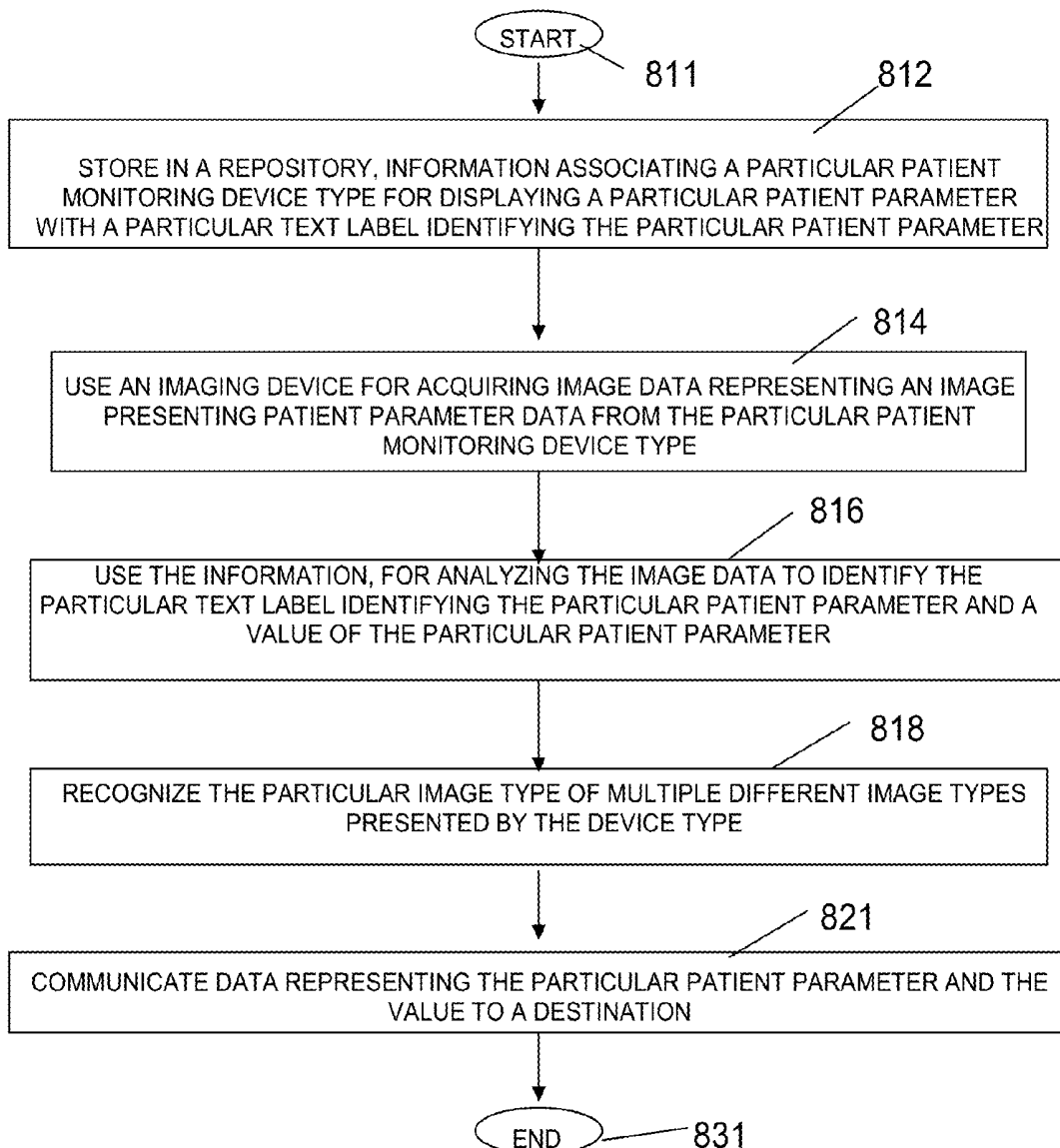

FIGURE 8

1

MOBILE PROCESSING DEVICE SYSTEM FOR PATIENT MONITORING DATA ACQUISITION

This is a non-provisional application of provisional appli- 5
cation Ser. No. 61/709,462 filed Oct. 4, 2012, by R. Neff.

FIELD OF THE INVENTION

This invention concerns a mobile processing device using 10
an image recognition processor for analyzing acquired image
data representing an image presented on patient monitoring
equipment, to identify a particular text label identifying a
particular patient parameter and a value of the particular 15
patient parameter.

BACKGROUND OF THE INVENTION

Known patient data acquisition systems utilize different 20
hardware and software features (wireless data transmitters,
software device drivers, for example) to connect to a patient
monitoring device. The Known patient data acquisition sys-
tems also use different communication methods to acquire
data from patient monitoring devices. However, the known 25
patient data acquisition systems typically support a limited
set of devices and infrastructure to setup and configure the
devices for communication. Additionally, known methods
typically require a cumbersome workflow and additional
hardware. A system according to invention principles 30
addresses these deficiencies and related problems.

SUMMARY OF THE INVENTION

A mobile device system uses a camera on the mobile device 35
to visually capture and transcribe vital sign data to text, for
example, from a patient monitor and send the text data to a
healthcare information system (HIS). A mobile processing
device system for patient monitoring data acquisition
includes a repository of information. The information asso- 40
ciates a particular patient monitoring device type for display-
ing a particular patient parameter with a particular text label
identifying the particular patient parameter. A portable pro-
cessing device includes an imaging device for acquiring
image data representing an image presenting patient param- 45
eter data from the particular patient monitoring device type.
An image recognition processor, uses the information, for
analyzing the image data to identify the particular text label
identifying the particular patient parameter and a value of the
particular patient parameter. An output processor communi- 50
cates data representing the particular patient parameter and
the value to a destination.

BRIEF DESCRIPTION OF THE DRAWING

FIG. 1 shows a mobile processing device system for patient 55
monitoring data acquisition, according to an embodiment of
the invention.

FIG. 2 shows a flowchart of a workflow process employed
by a mobile processing device system for patient monitoring 60
data acquisition, according to an embodiment of the inven-
tion.

FIG. 3 shows a patient monitoring device and mask grid,
according to an embodiment of the invention.

FIG. 4 shows a mobile processing device display image for 65
initiating image capture, according to invention principles.

FIG. 5 shows a patient monitor display image.

2

FIG. 6 shows a mobile processing device display present-
ing a captured patient monitor image and associated recog-
nized patient parameter data enabling a user to edit or confirm
recognized data and communicate recognized data, accord-
ing to invention principles.

FIG. 7 shows a patient monitor display image illustrating a
monitoring device specific mask used for facilitating image
capture and patient parameter data recognition, according to
an embodiment of the invention.

FIG. 8 shows a flowchart of a process used by a mobile
processing device system for patient monitoring data acqui-
sition, according to an embodiment of the invention.

DETAILED DESCRIPTION OF THE INVENTION

A system according to invention principles uses a camera
on a mobile device to collect and transcribe vital sign and
other patient data to text. The vital sign and patient data is
acquired from a patient monitor and sent to an HIS (Health-
care Information system). Patient and vital sign data is cap-
tured quickly and efficiently from a medical device display-
ing the data without a connection to that device using a
camera on the mobile device (phone or tablet, for example).
In one embodiment the system also uses a barcode reader (or
a camera image of a barcode) for patient selection to stream-
line the workflow.

FIG. 1 shows a mobile processing device system **10** for
acquiring data from patient monitor **27**. System **10** includes
portable processing device (computer) **12**, at least one reposi-
tory **17**, patient monitor **27** and server **20**. Portable processing
device **12** bidirectionally communicates with server **20**,
repository **17**, patient monitor **27** and server **20**. Portable
processing device **12** includes memory **28**, a user interface **26**
enabling user interaction with a Graphical User Interface
(GUI) and display **19** supporting GUI and medical data,
image and administrative information presentation in
response to predetermined user (e.g., physician, nurse admin-
istrator) specific preferences. At least one repository **17** stores
information associating a particular patient monitoring
device type for displaying a particular patient parameter with
a particular text label identifying the particular patient param-
eter. Portable processing device **12** includes an imaging
device (e.g. camera **35**, or a bar or Quick Response code
reader) for acquiring image data, representing an image pre- 45
senting patient parameter data, from the particular type of
patient monitoring device **27**. Image recognition processor
43, uses the information, for analyzing the image data to
identify the particular text label identifying the particular
patient parameter and a value of the particular patient param-
eter. Output processor **41** communicates data representing the
particular patient parameter and the value to a destination
comprising patient record **15** in server **20**.

Repository **17** further stores information that associates
particular patient monitoring device type with a particular
image type displayed by a device type and with a particular
text label identifying the particular patient parameter pre-
sented in the particular image type and with a particular area
location mask in the particular image type. The information
also associates the particular patient monitoring device type
with a version identifier and a manufacturer identifier and
associates the particular patient monitoring device type with
particular text labels including at least two of, HR, RR, NIBP,
TEMP (TEMPERATURE), for example.

FIG. 2 shows a flowchart of a workflow process employed
by a mobile processing device system for patient monitoring
data acquisition. In step **206** following the start at step **203**,
patient monitoring device **27** is attached to a patient. FIG. 3

shows a patient monitoring device and mask grid. A user in step 209 selects a patient from a displayed list using user interface 26 or uses camera 35 in device 12 to scan a patient identification bar code on a wrist band to identify a patient, for example. In step 212 a user initiates execution of an image capture executable application. FIG. 4 shows a mobile processing device display image presented on display 19 of portable device 12 and enabling a user to initiate an image capture application via button 403.

In step 215, a user initiates acquisition of an image of patient parameters comprising vital signs displayed by a particular type of monitor (patient monitor 27) using camera 35 and the image capture application. In step 218 image recognition processor 43 uses information stored in repository 17, for analyzing the acquired image data to identify a particular text label identifying a particular patient parameter and a value of the particular patient parameter. Processor 43 recognizes patient monitoring device data using image recognition and OCR (Optical Character Recognition) functions for recognizing displayed text presented on the device.

FIG. 5 shows patient monitor 27 presenting display image 503. Processor 43 recognizes displayed text presented in image 503 as well as separators of the text on the screen. The separators include boxes, lines and colors, for example, as shown in image 503 which differentiate one measurement from another. Non-invasive blood pressure (NIBP) 505 is separated from blood oxygen saturation (SPO2) 507 by lines distinguishing the boxes containing pressure 505 and SPO2 507. These values are further differentiated by the different colors in which the pressure and SPO2 values are presented, for example. Image 503 shows heart rate (HR) 509, RR wave interval 511, NIBP 505, and SPO2 507 values in respective distinct boxes with identifying label and value. Processor 43 is preconfigured to acquire a set of specific values it is looking for in particular images of particular types of devices and their different versions. These specific values are stored in a library including HR, RR, NIBP, TEMP (TEMPERATURE), for example. The library advantageously limits the amount of processing that needs to be done, and also prevents the system from acquiring text which is not clinical data (for example labels on the screen which say "settings" or "mode"). Processor 43 processes images acquired by camera 35 using information in repository 17 associating a particular image of multiple different images of a version of an individual patient monitoring device of a particular manufacturer with labels used on the device image (e.g. predetermined labels HR, RR, NIBP, TEMP (TEMPERATURE)) and with predetermined image locations at which labels are expected. The information includes such particular image data and associations for a library of device types and device models and versions. Processor 43 recognizes a particular image of a particular device by matching with predetermined template images or features based on image object comparison using iterative transformations including scaling, translation and rotation transformations to recognize matching objects and features to identify an image. The library maps location of information in an image of a particular recognized image of a particular device of multiple different devices, so specific areas of the image may be examined in more detail by processor 43. This improves accuracy of identification of data on a displayed image, specifically on devices in which it is difficult to determine which value displayed is for which physiological parameter.

FIG. 7 shows a patient monitor display image within outline 703 illustrating a monitoring device specific mask (map) used for facilitating image capture and patient parameter data recognition. Information in repository 17 includes a mask

facilitating processing data from patient monitor 27. Processor 43 uses a mask for a specific image of multiple different images of a particular type of patient monitor device of a particular version and manufacturer that matches an outline of a display area of an acquired image. A monitoring device 27 image and associated mask stored in repository 17 are recognized based on matching predetermined reference features of the mask with corresponding features having corresponding locations in an image displayed by device 27 using iterative rotation, scaling and translation transformations that fit the mask to the image. Processor 43 further uses the identified reference features and the geometry of the mask to identify locations on the image where parameters such as SPO2 705 and HR, RR, NIBP, for example, and associated parameter labels are expected to be located to facilitate text recognition using OCR.

Further, in step 218, image recognition processor 43 recognizes the text in the masked areas by using the mask information stored in repository 17, for analyzing the acquired image data to identify a particular text label identifying a particular patient parameter and a value of the particular patient parameter. Processor 43 recognizes patient monitoring device data including parameter labels and values using image recognition and OCR (Optical Character Recognition). Output processor 41 displays data representing parameter labels and values in image 603 of FIG. 6 presented on display 19. FIG. 6 shows mobile processing device display image 603 presenting a captured patient monitor image and associated recognized patient parameter data enabling a user to edit or confirm recognized parameter data and communicate recognized data. Parameters HR, SPO2, RR, NIBP are shown in rows 607, 609, 611 and 613 respectively together with image elements enabling a user to edit or confirm the data. The corresponding patient monitoring device 27 image from which the parameters are automatically recognized is shown in reduced size in area 605 adjacent to the recognized parameters. The patient and date concerned is shown in area 620. A user is able to communicate the parameter data to a destination such as for storage in repository 17 in response to selection of button 615. A user is able to initiate processing of another image on a patient monitoring device in response to selection of button 617.

In step 222 a user confirms individual parameters and labels in rows 607, 609, 611 and 613 via image elements in the rows in image 603. A user modifies parameters, labels or values in step 225 if necessary, and initiates communication of data representing parameter labels and values to a destination in response to user selection of button 615. Output processor 41 communicates the data representing parameter labels and values for storage in patient record 15 in a health-care information system in step 231 in response to user selection of button 615.

The system in one embodiment recognizes and interprets graph data by recognizing scales of the axes of a graph and by recognizing a curve in relation to the recognized scales and using the recognized curve and scale data in detecting parameter values at particular times. The system uses an OCR (Optical Character Recognition) function. The OCR function analyzes an image within a masked out area to extract the text and lines, e.g., a graph and scale that is in the image. The system recognizes a particular image of a particular device by matching with predetermined template images or features based on image object comparison using iterative scaling, translation and rotation functions to recognize matching objects and features to identify an image. A library of images (with associated image masks) of devices in different configuration states is used. This includes masks for each of the

images which are potentially displayed. An overall image is recognized by matching shape, color and layout, for example, to existing stored masks. Patient monitoring device 27 may also be recognized by an identification tag (a model name, or manufacturer name) on the device. This tag as well is masked

out with a special mask known as an identification tag mask. Information in repository 17 includes a lookup table associating device types and patient monitoring device models and versions with a particular image of multiple different images of a version of an individual patient monitoring device of a particular manufacturer with labels used on the device images (e.g. predetermined labels HR, RR, NIBP, TEMP (TEMPERATURE)) and with predetermined image locations at which labels are shown. In an embodiment, masks employ a Cartesian coordinate system and mask position is displayed as a set of x,y coordinates that make up that mask. In FIG. 3, an identification mask comprises a coordinate square given by corner coordinates $\{(1,1),(2,1),(2,2),(1,2)\}$ that designates the coordinate square within which processor 43 looks for device identification data specifically labels "ProCare 400™" and "GE®". Coordinate geometrical position is used to identify mask area in an image. The masks may comprise different shapes or complex vectors. There are multiple entries in a mask table stored in repository 17 defining separate different masks (identified by different mask IDs) for multiple different devices.

TABLE I

Mask ID	Identification tag value	Identification tag mask position	Device Shape, layout, color
1	GE ProCare 400	$\{(1, 1), (2, 1), (2, 2), (1, 2)\}$	Store image for image matching
2	GE ProCare 400	$\{(1, 1), (2, 1), (2, 2), (1, 2)\}$	Store image for image matching

In Table I the GE ProCare 400™ device has two different stored masks having mask id 1 and mask id 2 and associated with corresponding different images used for different versions of the device but having the same identification tag mask location.

Processor 43 analyzes acquired images to determine if there is an identification tag mask in the specified position and acquires and reads the identification value. The identification value is associated with a Mask ID and different device images associated with the Mask ID are matched to an acquired image of the device to determine the best match image. If there is no matching identification value, an image match is performed to find a similar image and to subsequently determine a mask ID but without a prior mask ID determination, more image matches are likely to be needed to find a best match.

TABLE II

Mask ID	Mask value	Mask position
1	SpO2	$\{(2.5, 2), (3, 2), (2.5, 2.5), 3, 2.5\}$
1	Systolic NIBP	$\{(2.5, 5), (2.5, 5.75), (4, 5), (4, 5.75)\}$

A lookup table in repository 17 such as Table II for example, provides mask coordinates $\{(2.5,2),(3,2),(2.5,2.5),(3,2.5)\}$ identifying a rectangle in FIG. 3 showing an SPO2 value (99), and coordinates $\{(2.5,5),(2.5,5.75),(4,5),(4,5.75)\}$ identifying a rectangle showing a systolic pressure value (120).

FIG. 8 shows a flowchart of a process used by mobile processing device system 10 for patient monitoring data

acquisition. In step 812 following the start at step 811, system 10 stores in repository 17, information associating a particular patient monitoring device type for displaying a particular patient parameter with a particular text label identifying the particular patient parameter. The repository of information associates the particular patient monitoring device type with a particular image type displayed by the device type and with a particular text label identifying the particular patient parameter presented in the particular image type and with a mask identifying a particular area within the particular image containing the particular patient parameter and the particular text label. The repository of information also associates the particular patient monitoring device type with a version identifier and a manufacturer identifier and associates the particular patient monitoring device type with particular text labels including at least two of, HR, RR, NIBP, TEMP (TEMPERATURE), for example.

A user in step 814 employs an imaging device (camera 35) of portable processing device 12 for acquiring image data representing an image presenting patient parameter data from the particular patient monitoring device type. In step 816 image recognition processor 43 uses the information, for analyzing the image data to identify the particular text label identifying the particular patient parameter and a value of the particular patient parameter. In step 818, image recognition processor 43 recognizes the particular image type of multiple different image types presented by the device type. Image recognition processor 43 analyzes the image data to identify the particular patient parameter and particular text label by using the mask to identify the particular area within the particular image containing the particular patient parameter and particular text label.

Processor 43 analyzes the image data to recognize the patient parameter value and particular text label in the particular area using at least one of, (a) an optical character recognition method and (b) one or more of image data translation, rotation and scaling operations. In one embodiment, processor 43 analyzes the image data to identify the particular text label using data identifying the version identifier and the manufacturer identifier. Output processor 41 in step 821 communicates data representing the particular patient parameter and the value to a destination. In one embodiment, repository 17, image recognition processor 43 and output processor 41 are within portable processing device 12. Alternatively, repository 17, image recognition processor 43 and output processor 41 are located remotely from portable processing device 12. In one embodiment, the information includes mapping information associating an identified particular patient parameter with a normal value range for a patient having similar demographic characteristics to the patient and image recognition processor 43 validates identification of a label of the particular patient parameter in response to comparison of the identified particular patient parameter with the normal value range. The demographic characteristics comprise at least one of age, weight, gender, height and pregnancy status. The process of FIG. 8 terminates at step 831.

A processor as used herein is a device for executing machine-readable instructions stored on a computer readable medium, for performing tasks and may comprise any one or combination of, hardware and firmware. A processor may also comprise memory storing machine-readable instructions executable for performing tasks. A processor acts upon information by manipulating, analyzing, modifying, converting or transmitting information for use by an executable procedure or an information device, and/or by routing the information to an output device. A processor may use or comprise the capabilities of a computer, controller or microprocessor, for

example, and is conditioned using executable instructions to perform special purpose functions not performed by a general purpose computer. A processor may be coupled (electrically and/or as comprising executable components) with any other processor enabling interaction and/or communication there-
 5 between. A user interface processor or generator is a known element comprising electronic circuitry or software or a combination of both for generating display images or portions thereof. A user interface comprises one or more display images enabling user interaction with a processor or other
 10 device.

An executable application, as used herein, comprises code or machine readable instructions for conditioning the processor to implement predetermined functions, such as those of an operating system, a context data acquisition system or other
 15 information processing system, for example, in response to user command or input. An executable procedure is a segment of code or machine readable instruction, sub-routine, or other distinct section of code or portion of an executable applica-
 20 tion for performing one or more particular processes. These processes may include receiving input data and/or parameters, performing operations on received input data and/or performing functions in response to received input param-
 25 eters, and providing resulting output data and/or parameters. A graphical user interface (GUI), as used herein, comprises one or more display images, generated by a display processor and enabling user interaction with a processor or other device and associated data acquisition and processing functions.

The UI also includes an executable procedure or executable application. The executable procedure or executable
 30 application conditions the display processor to generate signals representing the UI display images. These signals are supplied to a display device which displays the image for viewing by the user. The executable procedure or executable application further receives signals from user input devices,
 35 such as a keyboard, mouse, light pen, touch screen or any other means allowing a user to provide data to a processor. The processor, under control of an executable procedure or executable application, manipulates the UI display images in response to signals received from the input devices. In this
 40 way, the user interacts with the display image using the input devices, enabling user interaction with the processor or other device. The functions and process steps herein may be performed automatically or wholly or partially in response to user command. An activity (including a step) performed auto-
 45 matically is performed in response to executable instruction or device operation without user direct initiation of the activity.

The system and processes of FIGS. 1-8 are not exclusive. Other systems, processes and menus may be derived in accordance with the principles of the invention to accomplish the
 50 same objectives. Although this invention has been described with reference to particular embodiments, it is to be understood that the embodiments and variations shown and described herein are for illustration purposes only. Modifications to the current design may be implemented by those
 55 skilled in the art, without departing from the scope of the invention. A system uses a camera on a mobile device to collect and transcribe vital sign, graph data and other patient data to text. Further, the processes and applications may, in alternative embodiments, be located on one or more (e.g., distributed) processing devices on a network linking the units of FIG. 1. Any of the functions and steps provided in FIGS. 1-8 may be implemented in hardware, software or a combination of both. No claim element herein is to be construed
 60 under the provisions of 35 U.S.C. 112, sixth paragraph, unless the element is expressly recited using the phrase "means for."

What is claimed is:

1. A mobile processing device system for patient monitoring data acquisition, comprising:
 - a repository of information associating a particular patient monitoring device type for displaying a particular patient parameter with a particular image type displayed by said device type and with a particular text label identifying said particular patient parameter in said particular image type;
 - a portable processing device including an imaging device for acquiring image data representing an image presenting patient parameter data from the particular patient monitoring device type;
 - an image recognition processor, using said information, for analyzing said image data to identify said particular text label identifying said particular patient parameter and a value of said particular patient parameter, and wherein said image recognition processor recognizes said particular image type of a plurality of different images types presented by said device type; and
 - an output processor for communicating data representing said particular patient parameter and said value to a destination.
2. The system according to claim 1, wherein said repository, said image recognition processor and said output processor are within said portable processing device.
3. The system according to claim 1, wherein at least one of, said repository, said image recognition processor and said output processor are located remotely from said portable processing device.
4. The system according to claim 1, wherein said image recognition processor analyzes said image data to identify said particular text label using image data translation, rotation and scaling operations.
5. The system according to claim 1, wherein said repository of information further associates said particular patient monitoring device type with a mask identifying a particular area within said particular image containing said particular patient parameter and said image recognition processor analyzes said image data to identify said particular patient parameter by using said mask to identify said particular area within said particular image containing said particular patient parameter.
6. The system according to claim 5, wherein said image recognition processor analyzes said image data to recognize said patient parameter value in said particular area using at least one of, (a) an optical character recognition method and (b) one or more of image data translation, rotation and scaling operations.
7. The system according to claim 1, wherein said repository of information further associates said particular patient monitoring device type with a mask identifying a particular area within said particular image containing said particular text label and said image recognition processor analyzes said image data to identify said particular text label by using said mask to identify said particular area within said particular image containing said particular text label.
8. The system according to claim 7, wherein said image recognition processor analyzes said image data to recognize said particular text label in said particular area using at least one of, (a) an optical character recog-

nition method and (b) one or more of image data translation, rotation and scaling operations.
9. The system according to claim 1, wherein said repository of information further associates said particular patient monitoring device type with a version identifier and a manufacturer identifier and said image recognition processor analyzes said image data to identify said particular text label using data identifying said version identifier and said manufacturer identifier.
10. The system according to claim 1, wherein said repository of information further associates said particular patient monitoring device type with particular text labels including at least two of, HR, RR, NIBP, TEMP (TEMPERATURE) and said image recognition processor analyzes said image data to identify at least one of said particular text labels.
11. The system according to claim 1, wherein said information includes mapping information associating an identified particular patient parameter with a normal value range for a patient having similar demographic characteristics to said patient and said image recognition processor validates identification of a label of said particular patient parameter in response to comparison of said identified particular patient parameter with said normal value range.
12. The system according to claim 11, wherein said demographic characteristics comprise at least one of age, weight, gender, height and pregnancy status.
13. A method for acquiring patient monitoring data, comprising the activities of:
 storing in a repository, information associating a particular patient monitoring device type for displaying a particular patient parameter with a particular image type displayed by said device type and with a particular text label identifying said particular patient parameter presented in said particular image type and including the activity of recognizing said particular image type of a plurality of different image types presented by said device type;
 using an imaging device for acquiring image data representing an image presenting patient parameter data from the particular patient monitoring device type;
 using said information, for analyzing said image data to identify said particular text label identifying said particular patient parameter and a value of said particular patient parameter; and
 communicating data representing said particular patient parameter and said value to a destination.

14. The method according to claim 13, including the activity of analyzing said image data to identify said particular text label using image data translation, rotation and scaling operations.
15. The method according to claim 13, wherein said information further associates said particular patient monitoring device type with a mask identifying a particular area within said particular image containing said particular patient parameter and including the activity of analyzing said image data to identify said particular patient parameter by using said mask to identify said particular area within said particular image containing said particular patient parameter.
16. The method according to claim 15, including the activity of analyzing said image data to recognize said patient parameter value in said particular area using at least one of, (a) an optical character recognition method and (b) one or more of image data translation, rotation and scaling operations.
17. The method according to claim 13, wherein said information further associates said particular patient monitoring device type with a mask identifying a particular area within said particular image containing said particular text label and including the activity of analyzing said image data to identify said particular text label by using said mask to identify said particular area within said particular image containing said particular text label.
18. The method according to claim 17, including the activity of analyzing said image data to recognize said particular text label in said particular area using at least one of, (a) an optical character recognition method and (b) one or more of image data translation, rotation and scaling operations.
19. The method according to claim 13, wherein said information further associates said particular patient monitoring device type with a version identifier and a manufacturer identifier and including the activity of analyzing said image data to identify said particular text label using data identifying said version identifier and said manufacturer identifier.
20. The method according to claim 13, wherein said information further associates said particular patient monitoring device type with particular text labels including at least two of, HR, RR, NIBP, TEMP (TEMPERATURE) and including the activity of analyzing said image data to identify at least one of said particular text labels.

* * * * *

专利名称(译)	用于患者监测数据采集的移动处理设备系统		
公开(公告)号	US9351641	公开(公告)日	2016-05-31
申请号	US13/743731	申请日	2013-01-17
[标]申请(专利权)人(译)	NEFF 罗伯特		
申请(专利权)人(译)	NEFF , ROBERT A.		
当前申请(专利权)人(译)	CERNER创新 , INC.		
[标]发明人	NEFF ROBERT A		
发明人	NEFF, ROBERT A.		
IPC分类号	H04N9/47 H04N7/18 G06K9/32 A61B5/00		
CPC分类号	A61B5/0033 G06K9/3258 A61B5/743 G06K2209/03 A61B5/742 G06F40/279 G06K9/00442 G06T7/0012 G06T2207/30004		
助理审查员(译)	拉赫曼MUSTAFIZUR		
优先权	61/709462 2012-10-04 US		
其他公开文献	US20140098209A1		
外部链接	Espacenet USPTO		

摘要(译)

用于患者监测数据采集的移动处理设备系统包括信息库。该信息将用于显示特定患者参数的特定患者监测设备类型与识别特定患者参数的特定文本标签相关联。便携式处理设备包括成像设备，用于获取表示来自特定患者监测设备类型的呈现患者参数数据的图像的图像数据。图像识别处理器使用该信息来分析图像数据，以识别识别特定患者参数的特定文本标签和特定患者参数的值。输出处理器将表示特定患者参数和值的数据传送到目的地。

