



US 20150272515A1

(19) **United States**  
(12) **Patent Application Publication**  
**PAQUET et al.**

(10) **Pub. No.: US 2015/0272515 A1**  
(43) **Pub. Date: Oct. 1, 2015**

(54) **SYSTEM AND METHOD FOR REDUCING FALSE ALARMS ASSOCIATED WITH VITAL-SIGNS MONITORING**

(71) Applicant: **CAREFUSION 303, INC.**, San Diego, CA (US)

(72) Inventors: **Pierre PAQUET**, Quebec (CA);  
**Stephen LEWIS**, San Diego, CA (US)

(21) Appl. No.: **14/735,084**

(22) Filed: **Jun. 9, 2015**

**Related U.S. Application Data**

(63) Continuation of application No. 12/844,794, filed on Jul. 27, 2010, now Pat. No. 9,055,925.

**Publication Classification**

(51) **Int. Cl.**  
*A61B 5/00* (2006.01)  
*A61B 5/0205* (2006.01)  
(52) **U.S. Cl.**  
CPC ..... *A61B 5/746* (2013.01); *A61B 5/7282* (2013.01); *A61B 5/7278* (2013.01); *A61B 5/0002* (2013.01); *A61B 5/02055* (2013.01); *A61B 2560/0412* (2013.01); *A61B 2560/0475* (2013.01); *A61B 5/01* (2013.01)

(57) **ABSTRACT**

Systems and methods of reducing false alarms associated with a vital-sign monitor are disclosed. One or more data samples of a vital sign of a patient are generated at a first sampling rate in a normal mode of operation. Whether the one or more data samples satisfy an alert condition is determined. An alert mode of operation is entered into if the alert condition is satisfied. One or more additional data samples of the vital sign are generated at a second sampling rate higher than the first sampling rate in the alert mode.

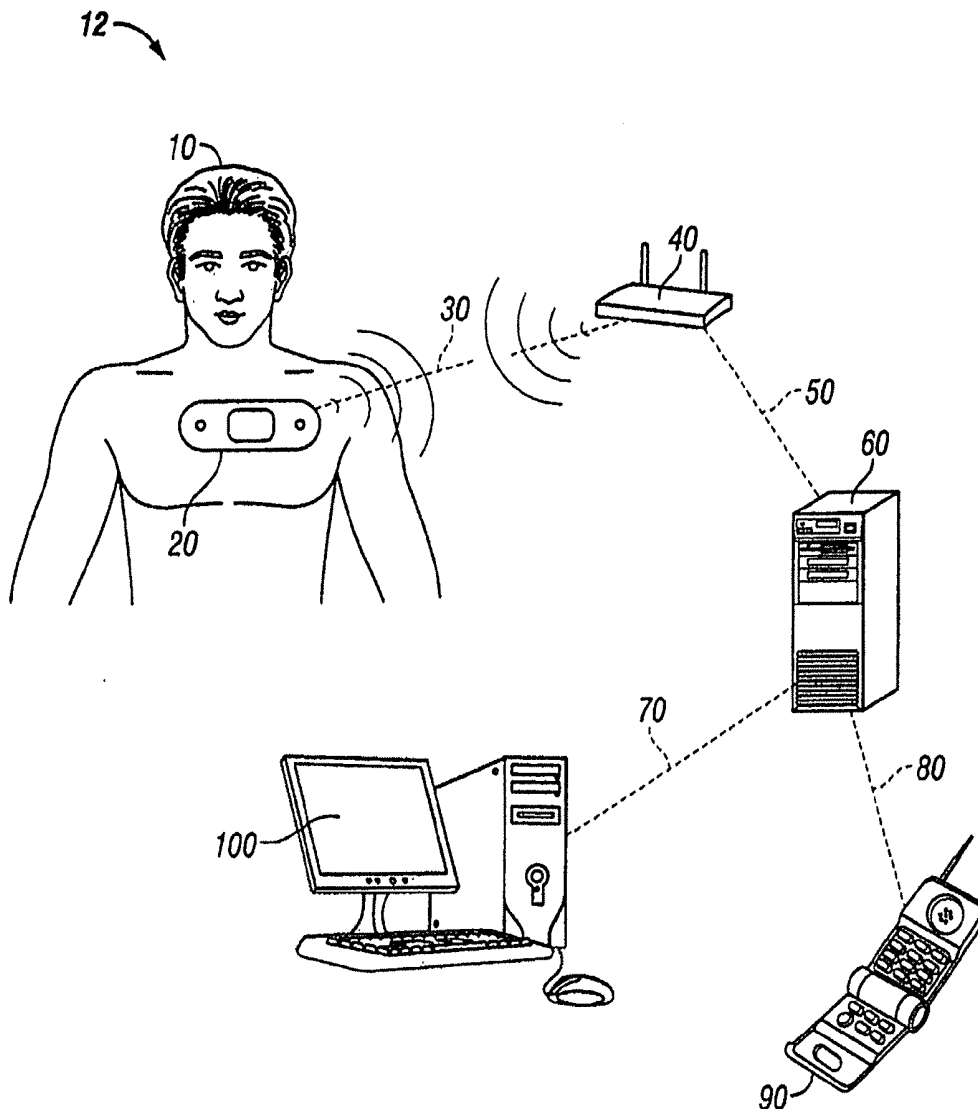

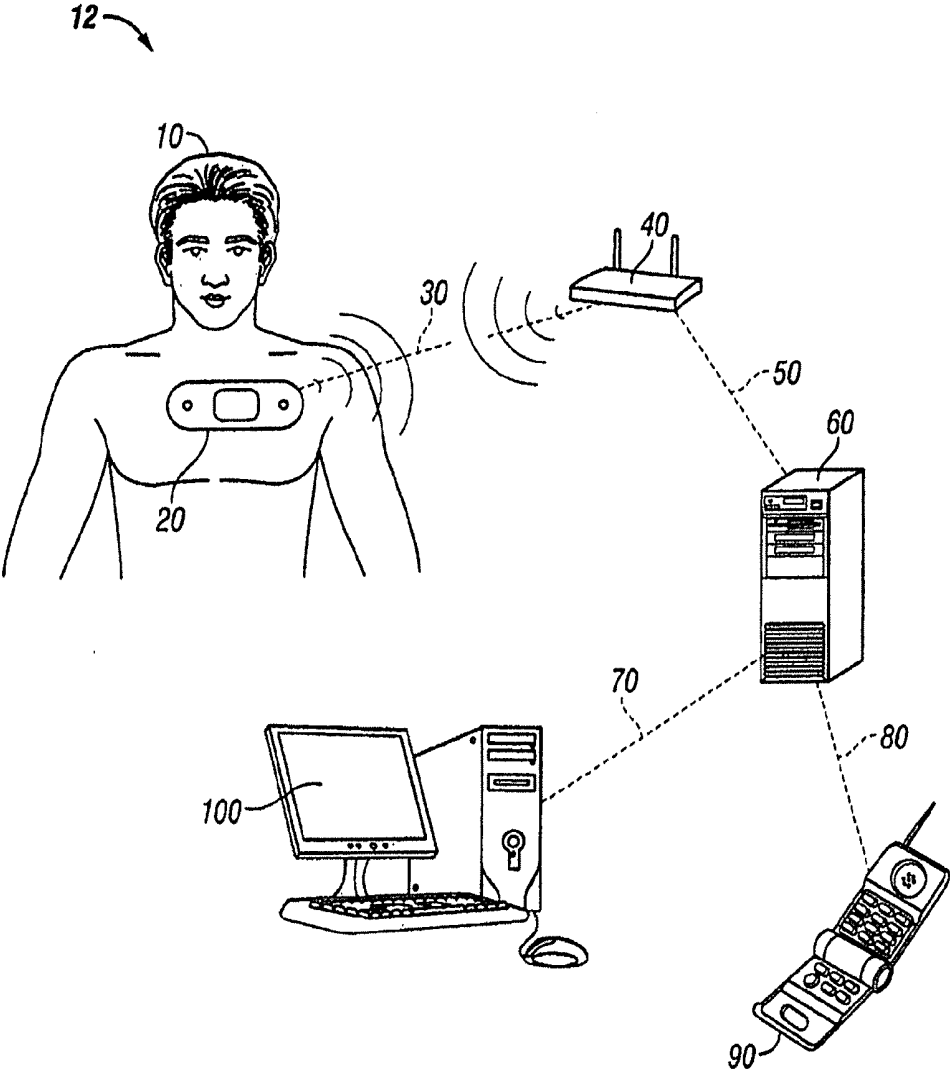
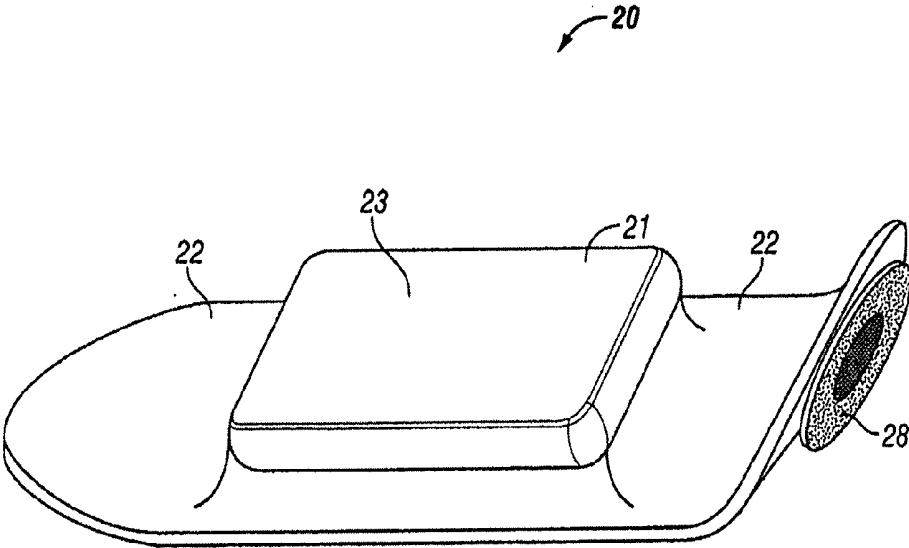

FIG. 1



**FIG. 2A**

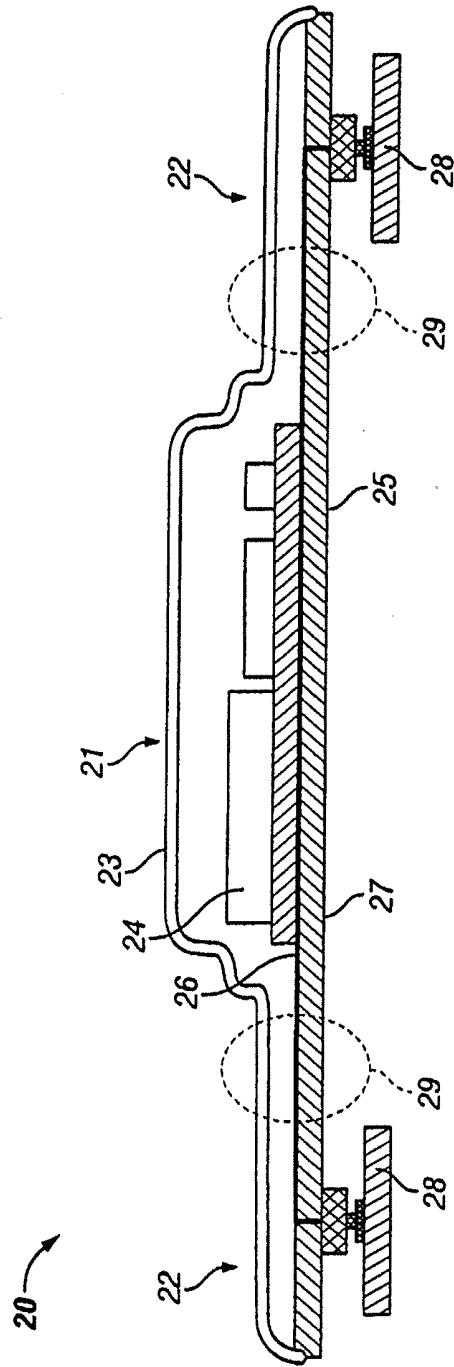

FIG. 2B

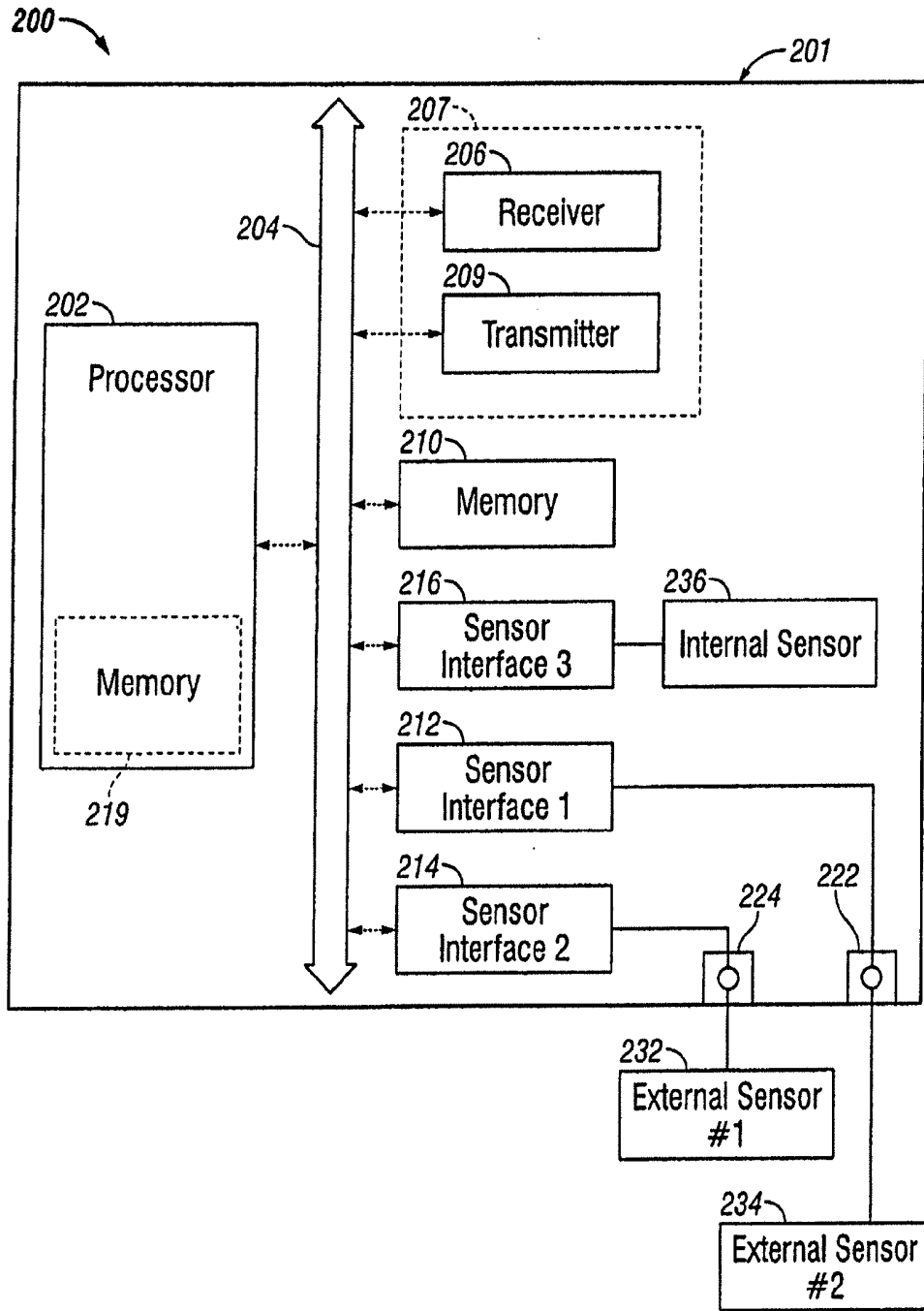

FIG. 2C

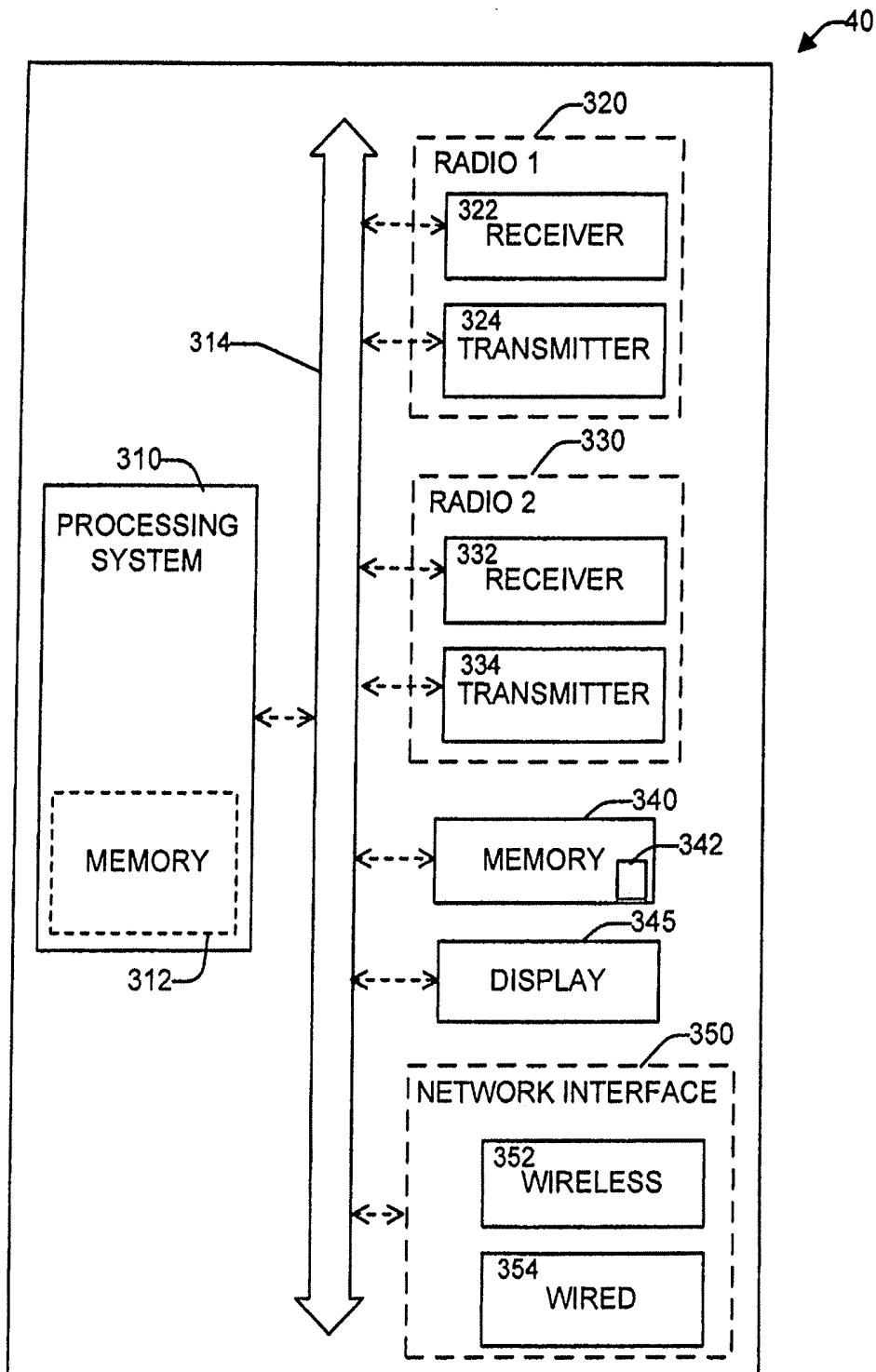

FIG. 3A

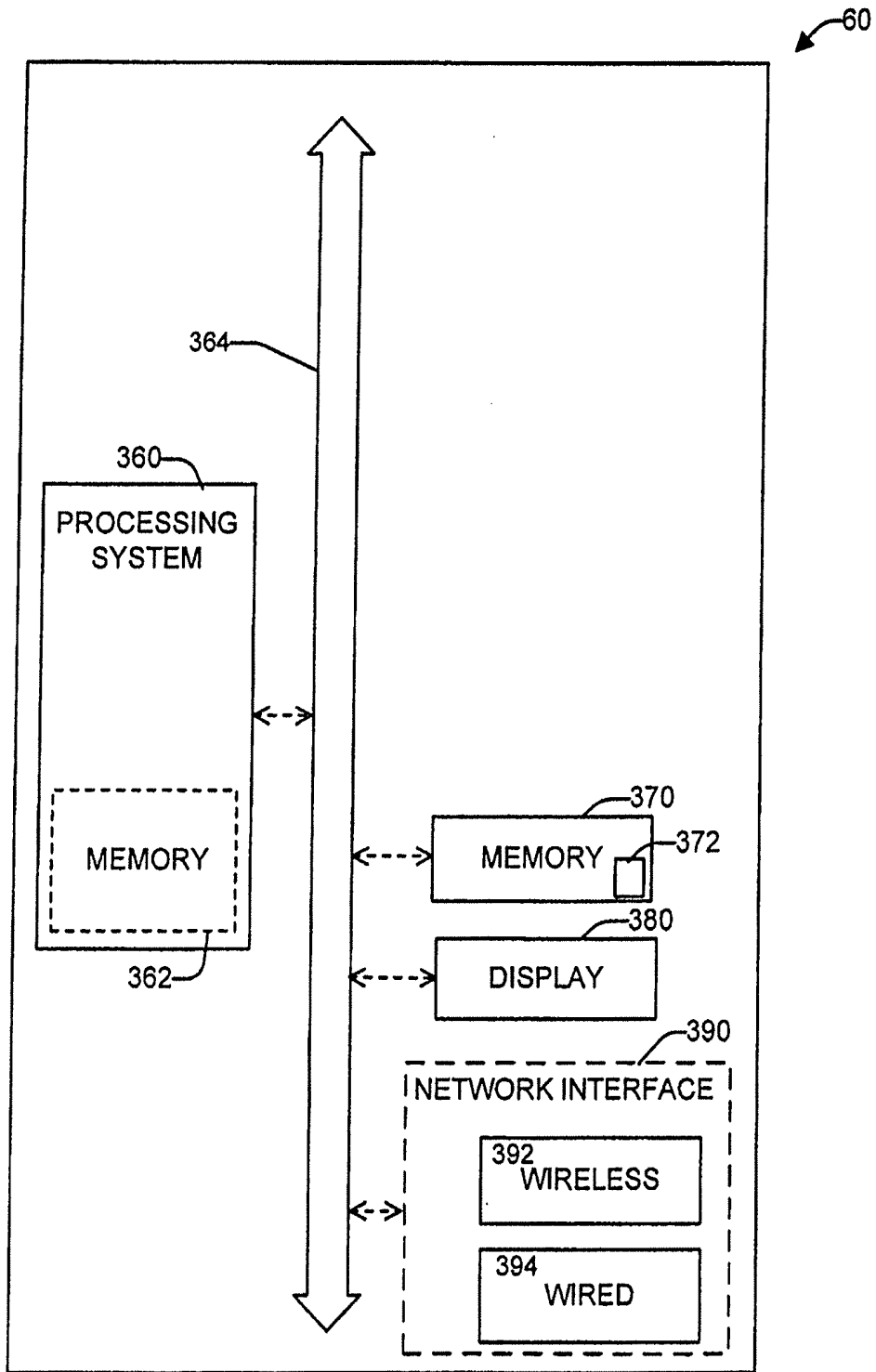

FIG. 3B

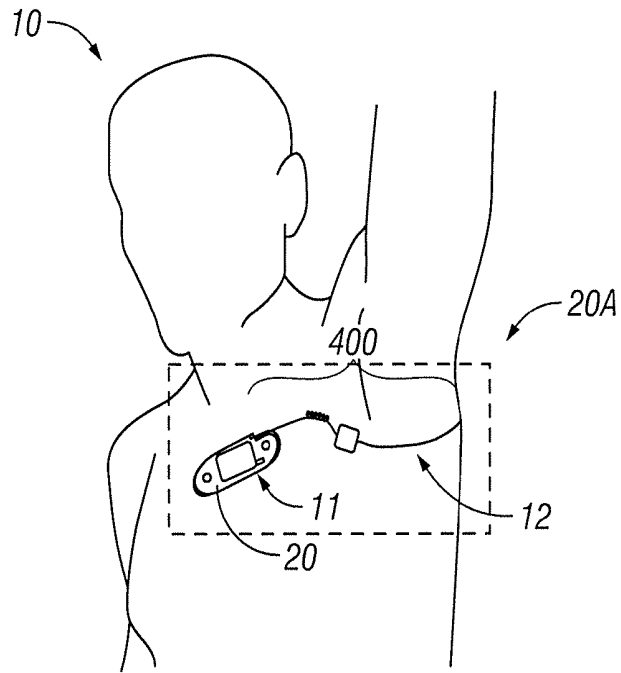

FIG. 4A

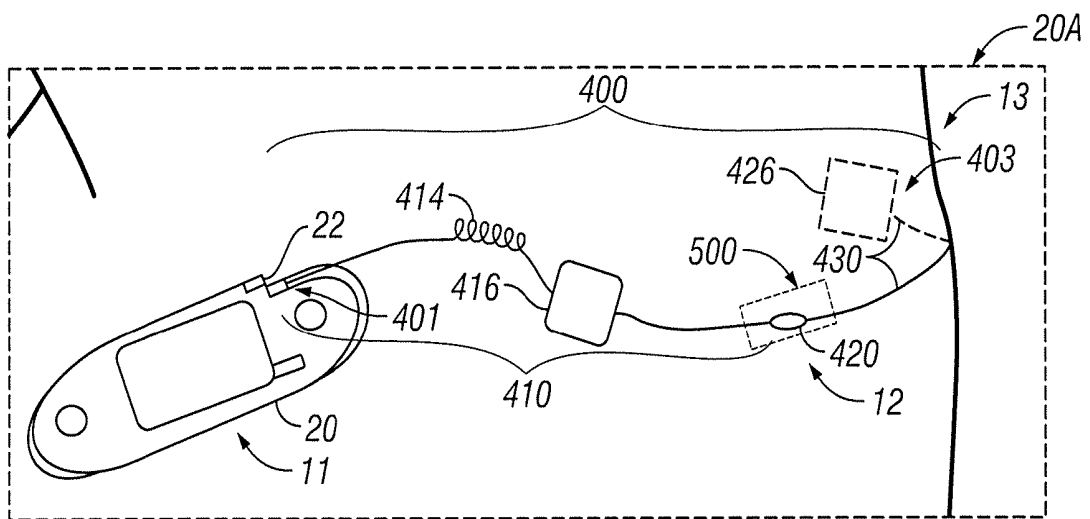

FIG. 4B

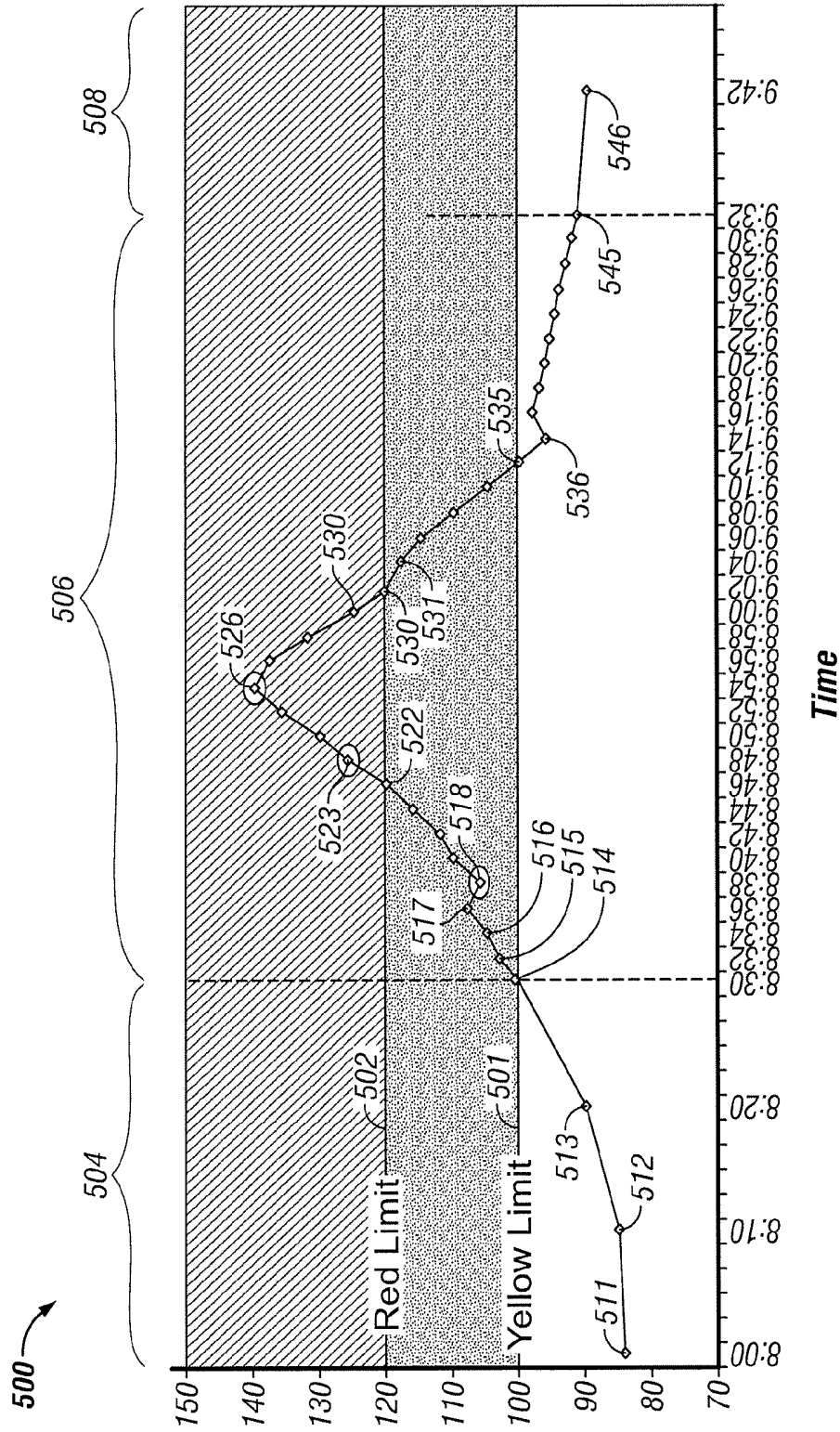

FIG. 5

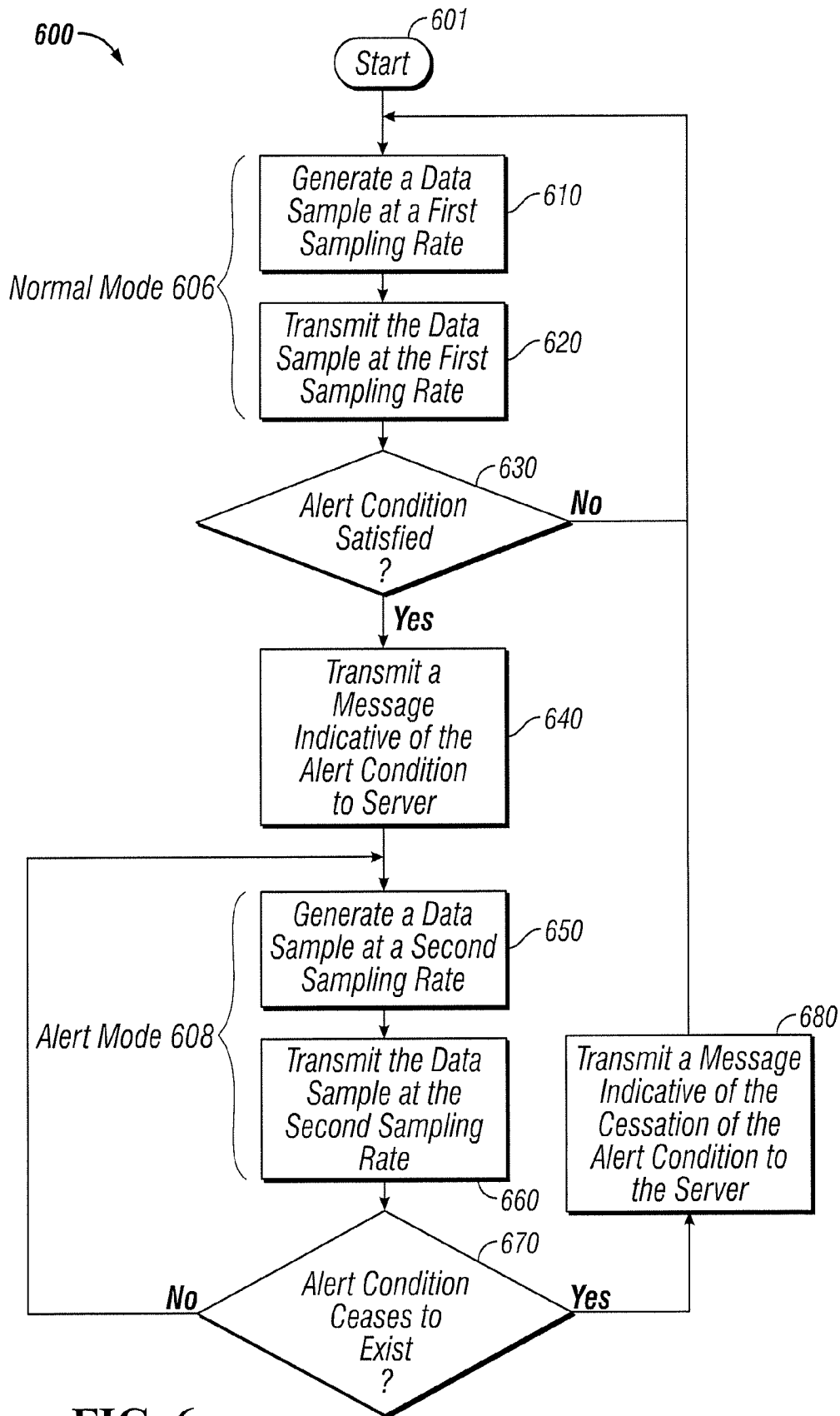

FIG. 6

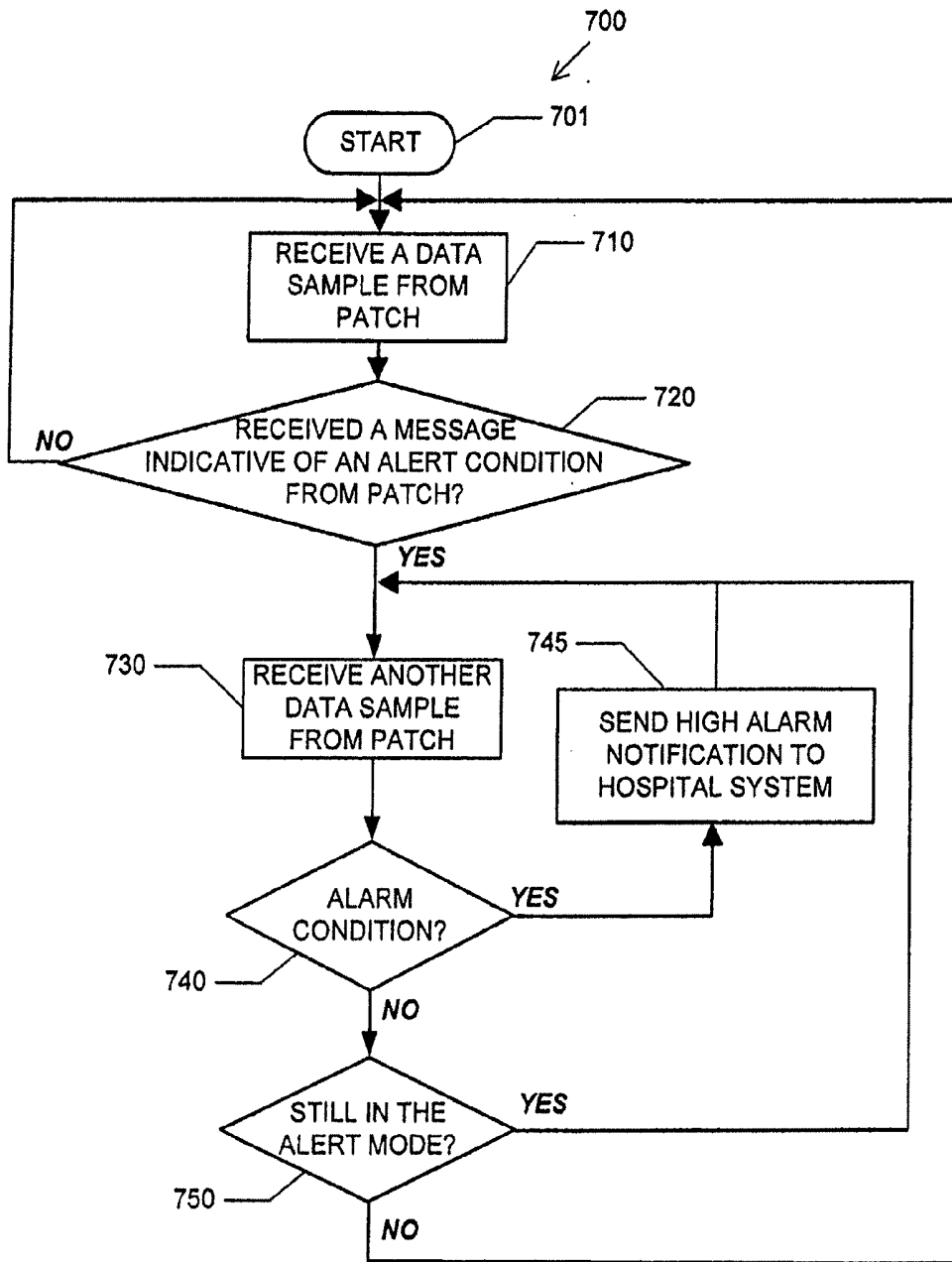

FIG. 7

**SYSTEM AND METHOD FOR REDUCING  
FALSE ALARMS ASSOCIATED WITH  
VITAL-SIGNS MONITORING**

CROSS REFERENCE TO RELATED  
APPLICATIONS

**[0001]** This application is a continuation of U.S. patent application Ser. No. 12/844,794, entitled "SYSTEM AND METHOD FOR REDUCING FALSE ALARMS ASSOCIATED WITH VITAL-SIGNS MONITORING," filed Jul. 27, 2010, which is incorporated herein by reference in its entirety.

**[0002]** The following applications disclose certain common subject matter with the present application: Vital-Signs Monitor with Encapsulation Arrangement, U.S. patent application Ser. No. 12/844,766, Docket Number 080624-0612; Vital-Signs Monitor with Spaced Electrodes, U.S. patent application Ser. No. 12/844,769, Docket Number 080624-0623; Vital-Signs Patch Having a Strain Relief, U.S. patent application Ser. No. 12/244,774, Docket Number 080624-0624; Temperature Probe Suitable for Axillary Reading, U.S. patent application Ser. No. 12/844,785, Docket Number 080624-0781; System and Method for Monitoring Body Temperature of a Person, U.S. patent application Ser. No. 12/844,771, Docket Number 080624-0782; System and Method for Storing and Forwarding Data from a Vital-Signs Monitor, U.S. patent application Ser. No. 12/844,780, Docket Number 080624-0627; System and Method for Saving Battery Power in a Vital Signs Monitor, U.S. patent application Ser. No. 12/844,789, Docket Number 080624-0628; System and Method for Conserving Battery Power in a Patient Monitoring System, U.S. patent application Ser. No. 12/844,796, Docket Number 080624-0629; System and Method for Saving Battery Power in a Patient Monitoring System, U.S. patent application Ser. No. 12/844,801, Docket Number 080624-0630; System And Method for Tracking Vital-Signs Monitor Patches, United States Patent Application No. 12/844,788, Docket Number 080624-0783; System And Method for Location Tracking of Patients in a Vital-Signs Monitoring System, U.S. patent application Ser. No. 12/844,781, Docket Number 080624-0784; System And Method for Reducing False Alarms Based on Motion and Location Sensing, U.S. patent application Ser. No. 12/844,765, Docket Number 080624-0786; all of the listed applications filed on Jul. 27, 2010.

FIELD

**[0003]** The present disclosure generally relates to systems and methods of physiological monitoring, and, in particular, relates to systems and methods for reducing false alarms associated with a vital-sign monitor.

DESCRIPTION OF THE RELATED ART

**[0004]** Some of the most basic indicators of a person's health are those physiological measurements that reflect basic body functions and are commonly referred to as a person's "vital signs." The four measurements commonly considered to be vital signs are body temperature, pulse rate, blood pressure, and respiratory rate. Most or all of these measurements are performed routinely upon a patient when they arrive at a healthcare facility, whether it is a routine visit to their doctor or arrival at an Emergency Room (ER).

**[0005]** Vital signs are frequently taken by a nurse using basic tools including a thermometer to measure body tem-

perature, a sphygmomanometer to measure blood pressure, and a watch to count the number of breaths or the number of heart beats in a defined period of time, typically 10 seconds, which is then converted to a "per minute" rate. If a patient's pulse is weak, it may not be possible to detect a pulse by hand and the nurse may use a stethoscope to amplify the sound of the patient's heart beat so that she can count the beats.

**[0006]** When a patient is admitted to a hospital, it is common for vital signs to be measured and recorded at regular intervals during the patient's stay to monitor their condition. A typical interval is 4 hours, which leads to the undesirable requirement for a nurse to awaken a patient in the middle of the night to take vital sign measurements.

**[0007]** When a patient is admitted to an ER, it is common for a nurse to do a "triage" assessment of the patient's condition that will determine how quickly the patient receives treatment. During busy times in an ER, a patient who does not appear to have a life-threatening injury may wait for hours until more-serious cases have been treated. While the patient may be reassessed at intervals while awaiting treatment, the patient may not be under observation between these reassessments.

**[0008]** Measuring certain vital signs is normally intrusive at best and difficult to do on a continuous basis. Measurement of body temperature, for example, is commonly done by placing an oral thermometer under the tongue or placing an infrared thermometer in the ear canal such that the tympanic membrane, which shared blood circulation with the brain, is in the sensor's field of view. Other countries report temperatures made by placing a thermometer under the arm, referred to as an "axillary" measurement as axilla is the Latin word for armpit. Skin temperature can be measured using a stick-on strip that may contain panels that change color to indicate the temperature of the skin below the strip.

**[0009]** Measurement of respiration is easy for a nurse to do, but relatively complicated for equipment to achieve. A method of automatically measuring respiration is to encircle the upper torso with a flexible band that can detect the physical expansion of the rib cage when a patient inhales. An alternate technique is to measure a high-frequency electrical impedance between two electrodes placed on the torso and detect the change in impedance created when the lungs fill with air. The electrodes are typically placed on opposite sides of one or both lungs, resulting in placement on the front and back or on the left and right sides of the torso, commonly done with adhesive electrodes connected by wires or by using a torso band with multiple electrodes in the strap.

**[0010]** Measurement of pulse is also relatively easy for a nurse to do and intrusive for equipment to achieve. A common automatic method of measuring a pulse is to use an electrocardiograph (ECG or EKG) to detect the electrical activity of the heart. An EKG machine may use up to 10 electrodes placed at defined points on the body to detect various signals associated with the heart function. Another common piece of equipment is simply called a "heart rate monitor." Widely sold for use in exercise and training, heart rate monitors commonly consist of a torso band, in which are embedded two electrodes held against the skin and a small electronics package. Such heart rate monitors can communicate wirelessly to other equipment such as a small device that is worn like a wrist watch and that can transfer data wirelessly to a PC.

**[0011]** Nurses are expected to provide complete care to an assigned number of patients. The workload of a typical nurse is increasing, driven by a combination of a continuing short-

age of nurses, an increase in the number of formal procedures that must be followed, and an expectation of increased documentation. Replacing the manual measurement and logging of vital signs with a system that measures and records vital signs would enable a nurse to spend more time on other activities and avoid the potential for error that is inherent in any manual procedure.

#### SUMMARY

**[0012]** For some or all of the reasons listed above, there is a need for a hospital to be able to continuously monitor its patients in different settings within the hospital. In addition, it is desirable for this monitoring to be done with limited interference with a patient's mobility or interfering with their other activities.

**[0013]** Embodiments of the patient monitoring system disclosed herein measure certain vital-sign readings of a patient, which include respiratory rate, pulse rate, and body temperature, on a regular basis and compare these measurements to preset limits.

**[0014]** In addition, certain embodiments of the patient monitoring system disclosed herein can send alarm notifications to a hospital system if the vital-sign readings satisfy an alarm condition. It is desirable to reduce or eliminate false positives in the alarm notifications so as to avoid unnecessary trips or other actions of a healthcare provider that such false positives can cause.

**[0015]** In one aspect of the present disclosure, a method of reducing false alarms associated with a vital-sign monitor is disclosed. The method can comprise generating one or more data samples of a vital sign of a patient at a first sampling rate in a normal mode of operation. The method can further comprise determining whether the one or more data samples satisfies an alert condition. The method can further comprise entering an alert mode of operation if the alert condition is satisfied. The method can further comprise generating one or more additional data samples of the vital sign at a second sampling rate higher than the first sampling rate in the alert mode.

**[0016]** In one aspect of the present disclosure, a vital sign monitoring system is disclosed. The system can comprise a vital-sign monitor configured to monitor one or more vital signs of a patient. The system can further comprise a surveillance server configured to gather data relating to the one or more vital signs of the patient from the vital-sign monitor. The vital-sign monitor can be further configured to generate one or more data samples of a vital sign of a patient at a first sampling rate in a normal mode of operation, determine whether the one or more data samples satisfy an alert condition, enter an alert mode if the alert condition is satisfied, and generate one or more additional data samples of the vital sign at a second sampling rate higher than the first sampling rate in the alert mode.

**[0017]** It is understood that other configurations of the subject technology will become readily apparent to those skilled in the art from the following detailed description, wherein various configurations of the subject technology are shown and described by way of illustration. As will be realized, the subject technology is capable of other and different configurations and its several details are capable of modification in various other respects, all without departing from the scope of the subject technology. Accordingly, the drawings and detailed description are to be regarded as illustrative in nature and not as restrictive.

#### BRIEF DESCRIPTION OF THE DRAWINGS

**[0018]** The accompanying drawings, which are included to provide further understanding and are incorporated in and constitute a part of this specification, illustrate disclosed embodiments and together with the description serve to explain the principles of the disclosed embodiments. In the drawings:

**[0019]** FIG. 1 is a diagram illustrating an exemplary embodiment of a patient monitoring system according to certain aspects of the present disclosure.

**[0020]** FIG. 2A is a perspective view of the vitals sign monitor patch shown in FIG. 1 according to certain aspects of the present disclosure.

**[0021]** FIG. 2B is a cross-sectional view of the vital signs patch shown in FIGS. 1 and 2A according to certain aspects of the present disclosure.

**[0022]** FIG. 2C is a functional block diagram illustrating exemplary electronic and sensor components of the monitor patch of FIG. 1 according to certain aspects of the present disclosure.

**[0023]** FIG. 3A is a functional schematic diagram of an embodiment of the bridge according to certain aspects of the present disclosure.

**[0024]** FIG. 3B is a functional schematic diagram of an embodiment of the surveillance server according to certain aspects of the present disclosure.

**[0025]** FIG. 4A is a diagram depicting a patient wearing a temperature monitoring system comprising a monitor patch and a temperature probe and configured to measure body temperature of the patient according to certain aspects of the present disclosure.

**[0026]** FIG. 4B is a diagram providing an enlarged view of the temperature monitoring system depicted in FIG. 4A according to certain aspects of the present disclosure.

**[0027]** FIG. 5 depicts a graph representing a series of data samples corresponding to a vital sign of a patient generated by a monitor patch according to certain aspects of the present disclosure.

**[0028]** FIG. 6 is a flowchart illustrating an exemplary vital-sign monitoring process from the perspective of a vital-sign monitor patch according to certain aspects of the present disclosure.

**[0029]** FIG. 7 is a flowchart illustrating an exemplary vital-sign monitoring process from the perspective of a surveillance server according to certain aspects of the present disclosure.

#### DETAILED DESCRIPTION

**[0030]** Continuous monitoring of patients in a hospital is desirable at least to ensure that patients do not suffer an un-noticed sudden deterioration in their condition or a secondary injury during their stay in the hospital. It is impractical to provide continuous monitoring by a clinician and cumbersome to connect sensors to a patient, which are then connected to a fixed monitoring instrument by wires. Furthermore, systems that sound an alarm when the measured value exceeds a threshold value may sound alarms so often and in situations that are not truly serious that such alarms are ignored by clinicians.

**[0031]** Measuring vital signs is difficult to do on a continuous basis. Accurate measurement of cardiac pulse, for example, can be done using an electrocardiograph (ECG or EKG) to detect the electrical activity of the heart. An EKG

machine may use up to 10 electrodes placed at various points on the body to detect various signals associated with the heart function. Another common piece of equipment is termed a “heart rate monitor.” Widely sold for use in exercise and physical training, heart rate monitors may consist of a torso band in which are embedded two electrodes held against the skin and a small electronics package. Such heart rate monitors can communicate wirelessly to other equipment such as a small device that is worn like a wrist watch that can transfer data wirelessly to a personal computer (PC).

**[0032]** Certain exemplary embodiments of the present disclosure include a system that comprises a vital-signs monitor patch that is attached to the patient, and a bridge that communicates with monitor patches and links them to a central server that processes the data, where the server also sends data and alarms to the hospital system according to algorithms and protocols defined by the hospital.

**[0033]** The construction of the vital-signs monitor patch is described according to certain aspects of the present disclosure. As the patch may be worn continuously for a period of time that may be several days, as is described in the following disclosure, it is desirable to encapsulate the components of the patch such that the patient can bathe or shower and engage in their normal activities without degradation of the patch function. An exemplary configuration of the construction of the patch to provide a hermetically sealed enclosure about the electronics is disclosed.

**[0034]** In the following detailed description, numerous specific details are set forth to provide a full understanding of the present disclosure. It will be apparent, however, to one ordinarily skilled in the art that embodiments of the present disclosure may be practiced without some of the specific details. In other instances, well-known structures and techniques have not been shown in detail so as not to obscure the disclosure.

**[0035]** FIG. 1 discloses a vital sign monitoring system according to certain embodiments of the present disclosure. The vital sign monitoring system 12 includes vital-signs monitor patch 20, bridge 40, and surveillance server 60 that can send messages or interact with peripheral devices exemplified by mobile device 90 and workstation 100.

**[0036]** Monitor patch 20 resembles a large adhesive bandage and is applied to a patient 10 when in use. It is preferable to apply the monitor patch 20 to the upper chest of the patient 10 although other locations may be appropriate in some circumstances. Monitor patch 20 incorporates one or more electrodes (not shown) that are in contact with the skin of patient 10 to measure vital signs such as cardiac pulse rate and respiration rate. Monitor patch 20 also may include other sensors such as an accelerometer or a temperature sensor to measure other characteristics associated with the patient. Monitor patch 20 also includes a wireless transmitter that can both transmit and receive signals. This transmitter is preferably a short-range, low-power radio frequency (RF) device operating in one of the industrial, scientific and medical (ISM) radio bands. One ISM band in the United States (US) is, for example, centered at 915 MHz. An example of an equivalent band in the European Union (EU) is centered at 868 MHz. Other frequencies of operation may be possible dependent upon local regulations and interference from other wireless devices.

**[0037]** Surveillance server 60 may be a standard computer server connected to the hospital communication network and preferably located in the hospital data center or computer

room, although other locations may be employed. The server 60 stores and processes signals related to the operation of the patient monitoring system 12 disclosed herein including the association of individual monitor patches 20 with patients 10 and measurement signals received from multiple monitor patches 20. Hence, although only a single patient 10 and monitor patch 20 are depicted in FIG. 1, the server 60 is able to monitor the monitor patches 20 for multiple patients 10.

**[0038]** Bridge 40 is a device that connects, or “bridges”, between monitor patch 20 and server 60. Bridge 40 communicates with monitor patch 20 over communication link 30 operating, in these exemplary embodiments, at approximately 915 MHz and at a power level that enables communication link 30 to function up to a distance of approximately 3 meters. It is preferable to place a bridge 40 in each room and at regular intervals along hallways of the healthcare facility where it is desired to provide the ability to communicate with monitor patches 20. Bridge 40 also is able to communicate with server 60 over network link 50 using any of a variety of computer communication systems including hardwired and wireless Ethernet using protocols such as 802.11a/b/g or 802.3af. As the communication protocols of communication link 30 and network link 50 may be very different, bridge 40 provides data buffering and protocol conversion to enable bidirectional signal transmission between monitor patch 20 and server 60.

**[0039]** While the embodiments illustrated by FIG. 1 employ a bridge 20 to provide communication link between the monitor patch 20 and the server 60, in certain alternative embodiments, the monitor patch 20 may engage in direct wireless communication with the server 60. In such alternative embodiments, the server 60 itself or a wireless modem connected to the server 60 may include a wireless communication system to receive data from the monitor patch 20.

**[0040]** In use, a monitor patch 20 is applied to a patient 10 by a clinician when it is desirable to continuously monitor basic vital signs of patient 10 while patient 10 is, in this embodiment, in a hospital. Monitor patch 20 is intended to remain attached to patient 10 for an extended period of time, for example, up to 5 days in certain embodiments, limited by the battery life of monitor patch 20. In some embodiments, monitor patch 20 is disposable when removed from patient 10.

**[0041]** Server 60 executes analytical protocols on the measurement data that it receives from monitor patch 20 and provides this information to clinicians through external workstations 100, preferably personal computers (PCs), over the hospital network 70. Server 60 may also send messages to mobile devices 90, such as cell phones or pagers, over a mobile device link 80 if a measurement signal exceeds specified parameters. Mobile device link 80 may include the hospital network 70 and internal or external wireless communication systems that are capable of sending messages that can be received by mobile devices 90.

**[0042]** FIG. 2A is a perspective view of the vital-signs monitor patch 20 shown in FIG. 1 according to certain aspects of the present disclosure. In the illustrated embodiment, the monitor patch 20 includes component carrier 23 comprising a central segment 21 and side segments 22 on opposing sides of the central segment 21. In certain embodiments, the central segment 21 is substantially rigid and includes a circuit assembly (24, FIG. 2B) having electronic components and battery mounted to a rigid printed circuit board (PCB). The side segments 22 are flexible and include a flexible conductive

circuit (26, FIG. 2B) that connect the circuit assembly 24 to electrodes 28 disposed at each end of the monitor patch 20, with side segment 22 on the right shown as being bent upwards for purposes of illustration to make one of the electrodes 28 visible in this view.

[0043] FIG. 2B is a cross-sectional view of the vital-signs patch 20 shown in FIGS. 1 and 2A according to certain aspects of the present disclosure. The circuit assembly 24 and flexible conductive circuit 26 described above can be seen herein. The flexible conductive circuit 26 operably connects the circuit assembly 24 to the electrodes 28. Top and bottom layers 23 and 27 form a housing 25 that encapsulate circuit assembly 28 to provide a water and particulate barrier as well as mechanical protection. There are sealing areas on layers 23 and 27 that encircle circuit assembly 28 and is visible in the cross-section view of FIG. 2B as areas 29. Layers 23 and 27 are sealed to each other in this area to form a substantially hermetic seal. Within the context of certain aspects of the present disclosure, the term 'hermetic' implies that the rate of transmission of moisture through the seal is substantially the same as through the material of the layers that are sealed to each other, and further implies that the size of particulates that can pass through the seal are below the size that can have a significant effect on circuit assembly 24. Flexible conductive circuit 26 passes through portions of sealing areas 29 and the seal between layers 23 and 27 is maintained by sealing of layers 23 and 27 to flexible circuit assembly 28. The layers 23 and 27 are thin and flexible, as is the flexible conductive circuit 26, allowing the side segment 22 of the monitor patch 20 between the electrodes 28 and the circuit assembly 24 to bend as shown in FIG. 2A.

[0044] FIG. 2C is a functional block diagram 200 illustrating exemplary electronic and sensor components of the monitor patch 20 of FIG. 1 according to certain aspects of the present disclosure. The block diagram 200 shows a processing and sensor interface module 201 and external sensors 232, 234 connected to the module 201. In the illustrated example, the module 201 includes a processor 202, a wireless transceiver 207 having a receiver 206 and a transmitter 209, a memory 210, a first sensor interface 212, a second sensor interface 214, a third sensor interface 216, and an internal sensor 236 connected to the third sensor interface 216. The first and second sensor interfaces 212 and 214 are connected to the first and second external sensors 232, 234 via first and second connection ports 222, 224, respectively. In certain embodiments, some or all of the aforementioned components of the module 201 and other components are mounted on a PCB.

[0045] Each of the sensor interfaces 212, 214, 216 can include one or more electronic components that are configured to generate an excitation signal or provide DC power for the sensor that the interface is connected to and/or to condition and digitize a sensor signal from the sensor. For example, the sensor interface can include a signal generator for generating an excitation signal or a voltage regulator for providing DC power to the sensor. The sensor interface can further include an amplifier for amplifying a sensor signal from the sensor and an analog-to-digital converter for digitizing the amplified sensor signal. The sensor interface can further include a filter (e.g., a low-pass or bandpass filter) for filtering out spurious noises (e.g., a 60 Hz noise pickup).

[0046] The processor 202 is configured to send and receive data (e.g., digitized signal or control data) to and from the sensor interfaces 212, 214, 216 via a bus 204, which can be

one or more wire traces on the PCB. Although a bus communication topology is used in this embodiment, some or all communication between discrete components can also be implemented as direct links without departing from the scope of the present disclosure. For example, the processor 202 may send data representative of an excitation signal to the sensor excitation signal generator inside the sensor interface and receive data representative of the sensor signal from the sensor interface, over either a bus or direct data links between processor 202 and each of sensor interface 212, 214, and 216.

[0047] The processor 202 is also capable of communication with the receiver 206 and the transmitter 209 of the wireless transceiver 207 via the bus 204. For example, the processor 202 using the transmitter and receiver 209, 206 can transmit and receive data to and from the bridge 40. In certain embodiments, the transmitter 209 includes one or more of an RF signal generator (e.g., an oscillator), a modulator (a mixer), and a transmitting antenna; and the receiver 206 includes a demodulator (a mixer) and a receiving antenna which may or may not be the same as the transmitting antenna. In some embodiments, the transmitter 209 may include a digital-to-analog converter configured to receive data from the processor 202 and to generate a base signal; and/or the receiver 206 may include an analog-to-digital converter configured to digitize a demodulated base signal and output a stream of digitized data to the processor 202.

[0048] The processor 202 may include a general-purpose processor or a specific-purpose processor for executing instructions and may further include a memory 219, such as a volatile or non-volatile memory, for storing data and/or instructions for software programs. The instructions, which may be stored in a memory 219 and/or 210, may be executed by the processor 202 to control and manage the wireless transceiver 207, the sensor interfaces 212, 214, 216, as well as provide other communication and processing functions.

[0049] The processor 202 may be a general-purpose micro-processor, a microcontroller, a Digital Signal Processor (DSP), an Application Specific Integrated Circuit (ASIC), a Field Programmable Gate Array (FPGA), a Programmable Logic Device (PLD), a controller, a state machine, gated logic, discrete hardware components, or any other suitable device or a combination of devices that can perform calculations or other manipulations of information.

[0050] Information, such as program instructions, data representative of sensor readings, preset alarm conditions, threshold limits, may be stored in a computer or processor readable medium such as a memory internal to the processor 202 (e.g., the memory 219) or a memory external to the processor 202 (e.g., the memory 210), such as a Random Access Memory (RAM), a flash memory, a Read Only Memory (ROM), a Programmable Read-Only Memory (PROM), an Erasable PROM (EPROM), registers, a hard disk, a removable disk, or any other suitable storage device.

[0051] In certain embodiments, the internal sensor 236 can be one or more sensors configured to measure certain properties of the processing and sensor interface module 201, such as a board temperature sensor thermally coupled to a PCB. In other embodiments, the internal sensor 236 can be one or more sensors configured to measure certain properties of the patient 10, such as a motion sensor (e.g., an accelerometer) for measuring the patient's motion.

[0052] The external sensors 232, 234 can include sensors and sensing arrangements that are configured to produce a signal representative of one or more vital signs of the patient

to which the monitor patch 20 is attached. For example, the first external sensor 232 can be a set of sensing electrodes that are affixed to an exterior surface of the monitor patch 20 and configured to be in contact with the patient for measuring the patient's respiratory rate, and the second external sensor 234 can include a temperature sensing element (e.g., a thermocouple or a thermistor) affixed, either directly or via an interposing layer, to skin of the patient 10 for measuring the patient's body temperature. In other embodiments, one or more of the external sensors 232, 234 or one or more additional external sensors can measure other vital signs of the patient, such as blood pressure and pulse rate.

[0053] FIG. 3A is a functional block diagram illustrating exemplary electronic components of bridge 40 of FIG. 1 according to one aspect of the subject disclosure. Bridge 40 includes a processor 310, radio 320 having a receiver 322 and a transmitter 324, radio 330 having a receiver 332 and a transmitter 334, memory 340, display 345, and network interface 350 having a wireless interface 352 and a wired interface 354. In some embodiments, some or all of the aforementioned components of module 300 may be integrated into single devices or mounted on PCBs.

[0054] Processor 310 is configured to send data to and receive data from receiver 322 and transmitter 324 of radio 320, receiver 332 and transmitter 334 of radio 330 and wireless interface 352 and wired interface 354 of network interface 350 via bus 314. In certain embodiments, transmitters 324 and 334 may include a radio frequency signal generator (oscillator), a modulator, and a transmitting antenna, and the receivers 322 and 332 may include a demodulator and antenna which may or may not be the same as the transmitting antenna of the radio. In some embodiments, transmitters 324 and 334 may include a digital-to-analog converter configured to convert data received from processor 310 and to generate a base signal, while receivers 322 and 332 may include analog-to-digital converters configured to convert a demodulated base signal and sent a digitized data stream to processor 310.

[0055] Processor 310 may include a general-purpose processor or a specific-purpose processor for executing instructions and may further include a memory 312, such as a volatile or non-volatile memory, for storing data and/or instructions for software programs. The instructions, which may be stored in memories 312 or 340, may be executed by the processor 310 to control and manage the transceivers 320, 330, and 350 as well as provide other communication and processing functions.

[0056] Processor 310 may be a general-purpose microprocessor, a microcontroller, a Digital Signal Processor (DSP), an Application Specific Integrated Circuit (ASIC), a Field Programmable Gate Array (FPGA), a Programmable Logic Device (PLD), a controller, a state machine, gated logic, discrete hardware components, or any other suitable device or a combination of devices that can perform calculations or other manipulations of information.

[0057] Information such as data representative of sensor readings may be stored in memory 312 internal to processor 310 or in memory 340 external to processor 310 which may be a Random Access Memory (RAM), flash memory, Read Only Memory (ROM), Programmable Read Only Memory (PROM), Erasable Programmable Read Only Memory (EPROM), registers, a hard disk, a removable disk, a Solid State Memory (SSD), or any other suitable storage device.

[0058] Memory 312 or 340 can also store a list or a database of established communication links and their corresponding

characteristics (e.g., signal levels) between the bridge 40 and its related monitor patches 20. In the illustrated example of FIG. 3A, the memory 340 external to the processor 310 includes such a database 342; alternatively, the memory 312 internal to the processor 310 may include such a database.

[0059] FIG. 3B is a functional block diagram illustrating exemplary electronic components of server 60 of FIG. 1 according to one aspect of the subject disclosure. Server 60 includes a processor 360, memory 370, display 380, and network interface 390 having a wireless interface 392 and a wired interface 394. Processor 360 may include a general-purpose processor or a specific-purpose processor for executing instructions and may further include a memory 362, such as a volatile or non-volatile memory, for storing data and/or instructions for software programs. The instructions, which may be stored in memories 362 or 370, may be executed by the processor 360 to control and manage the wireless and wired network interfaces 392, 394 as well as provide other communication and processing functions.

[0060] Processor 360 may be a general-purpose microprocessor, a microcontroller, a Digital Signal Processor (DSP), an Application Specific Integrated Circuit (ASIC), a Field Programmable Gate Array (FPGA), a Programmable Logic Device (PLD), a controller, a state machine, gated logic, discrete hardware components, or any other suitable device or a combination of devices that can perform calculations or other manipulations of information.

[0061] Information such as data representative of sensor readings may be stored in memory 362 internal to processor 360 or in memory 370 external to processor 360 which may be a Random Access Memory (RAM), flash memory, Read Only Memory (ROM), Programmable Read Only Memory (PROM), Erasable Programmable Read Only Memory (EPROM), registers, a hard disk, a removable disk, a Solid State Memory (SSD), or any other suitable storage device.

[0062] Memory 362 or 370 can also store a database of communication links and their corresponding characteristics (e.g., signal levels) between monitor patches 20 and bridges 40. In the illustrated example of FIG. 3B, the memory 370 external to the processor 360 includes such a database 372; alternatively, the memory 362 internal to the processor 360 may include such a database.

[0063] As indicated above with respect to FIG. 2C, certain embodiments of the monitor patch 20 are configured to operate with external sensors that are in turn configured to produce a signal representative of one or more vital signs of the patient to whom the monitor patch 20 is attached. For example, the second external sensor 234 can be a temperature probe that includes a temperature sensing element (e.g., a thermocouple or thermistor) affixed, either directly or via an interposing layer, to skin of the patient 10 for measuring the patient's body temperature. FIG. 4A is a diagram depicting a patient 10 wearing a temperature monitoring system 20A comprising a monitor patch 20 and a temperature probe 400 that is configured to measure body temperature of the patient 10. In the illustrated example, the temperature probe 400 is configured for axillary temperature sensing of the patient 10 to whom the monitor patch 20 is attached. The monitor patch 20 is attached to the chest 11 of the patient 10, with a sensing portion of the temperature probe 400 retained in the axilla 12 of the patient 10 during body temperature monitoring.

[0064] FIG. 4B is a diagram providing an enlarged view of the monitoring system 20A depicted in FIG. 4A according to certain aspects of the present disclosure. As indicated above,

the monitor patch 20 is attached to the chest 11 of the patient 10 via, e.g., an adhesive backing (not shown). The temperature probe 400 has a proximal end 401 and a distal end 403 and includes a wiring portion 410, a body connection portion 430, and a sensing portion 420 disposed between the wiring and body connection portions 410, 430. The proximal end 401 of the temperature probe 400 is connected to the monitor patch 20 at its connection port 22. In certain embodiments, the proximal end 401 of the temperature probe 400 is removably attached (e.g., plugged) to the monitor patch 20. In other embodiments, the proximal end 401 is fixedly attached (e.g., epoxied or fused) to the monitor patch 20.

[0065] The sensing portion 420 of the temperature probe 400 is configured for placement within the axilla 12 of the patient 10 and includes a temperature sensing element (e.g., 234A-D of FIGS. 5A-D and 234E-F of FIGS. 6A-B). The wiring portion 410 of the temperature probe 400 includes one or more electrical conductors (512, 514 of FIGS. 5A-D and FIGS. 6A-B) for carrying a signal responsive to a change in body temperature of the patient 10 between the temperature sensing element 234 and the monitor patch 20. In the illustrated example, the wiring portion 410 includes a flexible cable comprising a tubing and electrical conductors (e.g., a pair of twisted copper wires) placed within the tubing. The wiring portion 410 includes a coiled section 414 acting as a spring to take up any slack in the cable so as to accommodate patients of different sizes. In the illustrated example, the monitoring system 20A further includes an adhesive element 416 (e.g., a tape) coupled to the cable and configured to attach the wiring portion 410 of the cable to the patient's body, e.g., at a point between the chest 11 and the armpit 12 of the patient.

[0066] The body connection portion 430 has one end connected to the sensing portion 420 and is configured to be attached to another body portion of the patient 10 such that the sensing portion 420 of the temperature probe 400 can be retained within the axilla 12 of the patient 10. In the illustrated example, such attachment is achieved via an adhesive element 426 (e.g., a tape) coupled to the distal end of the body connection portion 430. The coupled adhesive element 426 is then attached to a second body portion 13 (e.g., the back of the patient's arm) of the patient 10.

[0067] A multitude of modifications and additions to the illustrated embodiment of FIG. 4B are possible without departing from the scope of the disclosure. For example, the body connection portion 430 of the temperature probe 400 can include one or more coiled sections acting as a spring similar to the coiled section 414 of the wiring portion 410. The adhesive element 416 may be coupled to the body connection portion 430 at a point different than the distal end of the body connection portion 430. In certain embodiments, entirely different means of attaching the body connection portion 430 to the patient's body may be used. For example, the body connection portion 430 may itself be in the form of an adhesive tape that can stick to the body of the patient 10 or may include an elastic loop (e.g., a rubber band) to be placed around the patient's arm.

[0068] While the temperature probe 400 in the illustrated embodiments of FIGS. 4A-B is shown to be operatively coupled to a vital-sign monitor patch worn by the patient 10, the temperature probe 400 may be alternatively operatively coupled to other types of monitoring devices such as a stationary monitoring unit located near the patient's hospital bed. Such a stationary monitoring unit can take readings of

the patient's body temperature based on a signal from the temperature probe 400 and send the temperature readings to a surveillance server via a wired or wireless connection and make other decisions such as providing an indication of an alarm condition (e.g., a high body temperature condition or a loss of thermal contact between the temperature probe and the patient).

[0069] An important concept in the vital-sign monitoring system of the present disclosure is "measurement interval," or "sampling rate," which is an inverse of the measurement interval. In certain embodiments, the monitor patch generates data samples of a vital sign or vital signs of a patient at a predetermined measurement interval or sampling rate and transmits the data samples to a surveillance server, either directly or via a bridge. In some embodiments, the default measurement interval is 10 minutes, providing, for example, about 5 days of operation for a disposable monitor patch. Measurement intervals can be set at the hospital or care unit level and can be set to a value in a range of between about 2 and 30 minutes. Because vital-sign measurements and transmissions account for a significant portion of power consumption for a monitor patch, a measurement-interval setting directly impacts the life expectancy of the monitor patch.

[0070] In certain embodiments, the monitoring system can dynamically adjust the measurement interval (hence the sampling rate) depending on values of the vital sign or vital signs of interest. For example, under normal patient conditions, the monitor patch generates data samples at a first (normal) sampling rate. When an alert condition is detected (e.g., a vital-sign value reaching and staying above a threshold limit), the monitor patch can automatically change from the first (normal) sampling rate (e.g., every 10 minutes) to a second (alert) sampling rate (e.g., every 2 minutes). The monitor patch can also revert to the first (normal) sampling rate when the vital-sign value returns to a value below the threshold limit.

[0071] FIG. 5 depicts a graph 500 representing a series of data samples (solid dots) corresponding to vital-sign values of a patient generated by a monitor patch (e.g., 20 of FIGS. 4A and 4B) according to certain aspects of the present disclosure. The vital-sign values can represent, for example, body temperature or heart rate of the patient. The graph 500 shows two threshold limits: a first threshold limit 501 (the "yellow limit") and a second threshold limit 502 (the "red limit"). The graph 500 is divided into three regions: a first region 504 corresponding to the monitor patch 20 operating in a normal mode, a second region 506 corresponding to the monitor patch 20 operating in an alert mode, and a third region 508 corresponding to the monitor patch 20 reverting to its normal mode of operation.

[0072] FIG. 6 is a flowchart illustrating an exemplary vital-sign monitoring process 600 from the perspective of a vital-sign monitor patch according to certain aspects of the present disclosure. For the purposes of illustration only, without any intent to limit the scope of the present disclosure in any way, the process 600 will be described with reference to the graph 500 of FIG. 5. The process 600 begins at start state 601 and proceeds to operation 610 in which the monitor patch 20 generates a data sample of a vital sign of a patient at a first (normal) sampling rate (e.g., after a first measurement interval from a previous data sample). At this stage, the monitor patch 20 is assumed to be in a normal mode of operation 606 corresponding to, e.g., the first region 504 of FIG. 5. In the illustrated example, the first sampling rate is one data sample per every 8 minutes corresponding to a first (normal) mea-

surement interval of 8 minutes. In certain embodiments, an analog-to-digital converter in a sensor interface (e.g., 212, 214 of FIG. 2C) of the monitor patch 20 converts a sensor signal indicative of a vital sign (e.g., a patient's respiration, heart beat, or body temperature) into digital representations of the sensor signal, a processor (e.g., 202 of FIG. 1) in the monitor patch 20 reads the data samples 511-514, processes them and generates data samples (e.g., vital-sign values) of the vital sign based on, e.g., an equation or a lookup table stored in a memory (e.g., 219, 210 of FIG. 2C).

[0073] In certain embodiments, the monitor patch 20 captures multiple readings of the sensor signal during the normal measurement interval (e.g., 8 minutes) before generating a data sample. For example, the monitor patch 20 can read the sensor signal enough times for a signal processing algorithm coded into the patch firmware to identify certain relevant features of the waveform and to calculate the values. In one exemplary embodiment, the sensor signal is read at 250 samples per second, and the processor converts (e.g., calculates and averages) the multiple readings (e.g., 2000 readings) into one data sample at the end of the normal measurement interval.

[0074] The process 600 proceeds to operation 620 in which each of the data samples 511-514 thus generated is transmitted to a surveillance server 60 either directly or via a bridge.

[0075] That is, the monitor patch transmits the data samples to either a bridge (e.g., 40 FIG. 1), which then transmits the data sample to the server 60 either directly or via a bridge 40. Such data samples representing vital-sign values of a patient may be displayed on a display terminal or logged in a database. The monitor patch is still considered to be in the normal mode of operation 606 at this stage.

[0076] The process 600 proceeds to decision state 630 in which it is determined whether the generated data sample satisfies an alert condition. In the illustrated example of FIG. 5, the alert condition includes one data sample being at or above the first threshold limit 501. In the illustrated example of FIG. 5, data sample 514 has reached the first threshold limit 514, thereby satisfying the alert condition. In other embodiments, the alert condition may include 2 or more consecutive samples being at or above the first threshold limit 501.

[0077] If it is determined at the decision state 630 that the alert condition is not satisfied (No), the process 600 loops back to the operation 610 where another data sample is generated. On the other hand, if it is determined at the decision state 630 that the alert condition is satisfied (Yes) as a result of, for example, one or more data samples being at or above the first threshold limit, the process 600 proceeds to operation 640 in which a message indicative of the alert condition is transmitted to the surveillance server 60 either directly or via a bridge 40.

[0078] The process 600 then proceeds to operation 650 in which a data sample is generated at a second (alert) sampling rate (i.e., after a second measurement interval from a previous data sample), where the second sampling rate is higher than the first sampling rate. In the illustrated example of FIG. 5, the second sampling rate is one data sample per every 2 minutes corresponding to a second (alert) measurement interval of 2 minutes. At this stage, the monitor patch 20 is considered to be in an alert mode of operation 608 corresponding to, e.g., the second region 506 of FIG. 5. In certain embodiments, the monitor patch 20 captures multiple readings of the sensor signal during the second measurement interval (e.g., 2 minutes) and converts the multiple readings into one data sample

at the end of the measurement interval. The process 600 proceeds to operation 660 in which each of data samples 515-545 thus generated is transmitted to the surveillance server 60 either directly or via a bridge 40 at the second sampling rate.

[0079] The process 600 then proceeds to decision state 670 in which it is determined whether the alert condition that caused the monitor patch to enter the alert mode 608 has ceased to exist. In certain embodiments, the alert condition is considered to have ceased to exist when the most recent data samples of the vital sign are less than the first threshold limit 501 consecutively for a predetermined number (e.g., 1-20) of times. For example, in the illustrated example of FIG. 5, data samples 536-545 have fallen below the first threshold limit 501 and remain consecutively so for 10 times. Assuming that the predetermined number is 10, the monitor patch determines that the alert condition has ceased to exist.

[0080] If it is determined at the decision state 670 that the alert condition still exists (No), the process 600 proceeds to the operation 650 where a next data sample is generated and then to the operation 660 where the next data sample is transmitted to the surveillance server. On the other hand, if it is determined at the decision state 670 that the alert condition has ceased to exist (Yes), the process 600 exits the alert mode 608 and proceeds to operation 680 in which a message indicative of the cessation of the alert condition is transmitted to the surveillance server either directly or via a bridge and then back to the operation 610 in the normal mode 606 (corresponding to the third region 508 of FIG. 5), where data samples are again generated at the first sampling rate starting with data sample 546.

[0081] FIG. 7 is a flowchart illustrating an exemplary vital-sign monitoring process 700 from the perspective of a surveillance server (e.g., 60 of FIG. 1) according to certain aspects of the present disclosure. For the purposes of illustration only, without any intent to limit the scope of the present disclosure in any way, the process 700 will be described with references to the graph 500 of FIG. 5 and the process 600 of FIG. 6. The process 700 begins at start state 701 and proceeds to operation 710 in which a data sample from the vital-sign monitor patch 20 referenced above with respect to FIG. 6 is received. Without loss of generality, it is assumed that the data sample was sent while the monitor patch 20 was in the normal mode of operation 606. Therefore, at this point in the process, such data samples are received at the first (normal) sampling rate. The surveillance server 60 may, in some embodiments, send the data samples to a hospital system (e.g., 100 of FIG. 1) to be displayed on a display terminal or logged in a database.

[0082] The process 700 proceeds to decision state 710 in which it is determined whether the surveillance server has received a message indicative of the alert condition sent from the monitor patch 20 as discussed above with respect to the operation 640 of FIG. 6. If it is determined at the decision state 710 that such a message has not been received by the surveillance server (No), the process 700 loops back to the operation 710 where the surveillance server 60 waits for and receives another data sample from the monitor patch 20.

[0083] On the other hand, if it is determined at the decision state 720 that such a message has been received by the surveillance server 60 (Yes), the process 700 proceeds to operation 730 in which the surveillance server 60 waits for and receives a next data sample from the monitor patch 20 at the second (alert) sampling rate and then to decision state 740 in

which it is determined whether one or more most recently received data samples including the present data sample satisfy an alarm condition. In certain embodiments, the alarm condition includes the set of data samples having been at or above a threshold limit (e.g., the first threshold limit **501** of FIG. **5**) and rising consecutively for a predetermined number of times. For example, a processor in the surveillance server **60** can perform such an alarm condition determination.

**[0084]** If it is determined at the decision state **740** that the alarm condition has been satisfied, the process **700** proceeds to operation **745** in which an alarm notification is sent to the hospital system (e.g., **100** of FIG. **1**). In the illustrated example of FIG. **5**, a first alarm notification is sent to the hospital system upon receiving data sample **517**, which corresponds to a fifth consecutively rising data sample after the vital sign has reached the first threshold limit **501**. Subsequently, a second alarm notification is sent to the hospital system upon receiving data sample **523**, which corresponds to a second consecutively rising data sample after the second (e.g., danger) threshold limit **502** has been reached. In certain embodiments, after an alarm notification is sent after reaching a threshold limit, a current data sample is compared to a previously notified data sample (data sample at which a previous alarm notification was sent), and a new alarm notification is sent if a difference between the current data sample and the previously notified data sample exceeds a certain threshold difference value. In the illustrated example, based on this algorithm, a third alarm notification is sent to the hospital system upon receiving data sample **526** because the difference between the data sample **526** and the previously notified data sample **523** has exceeded a threshold difference value (e.g., 12).

**[0085]** Therefore, in certain algorithmic embodiments of the present disclosure, an alarm notification is sent when a current data sample exceeds a threshold high limit (e.g., **501**, **502**) and satisfies one of the following “high” conditions:

**[0086]** 1) The current data sample corresponds to  $X^{th}$  consecutively rising data sample after initially crossing the threshold high limit.

**[0087]** 2) A difference between the current data sample and a previously notified data sample has exceeded a certain threshold difference value.

The first high condition can serve the purpose of providing an alarm notification indicative of a crossing of the threshold high limit (warning or danger). The second high condition can serve the purpose of providing an alarm notification indicative of a progressively worsening condition (e.g., rapidly rising temperature).

**[0088]** The hospital system may use the received notification, for example, to cause a nurse or doctor responsible for the patient to either monitor the progress of the condition in case of the first and second alarm notifications or to take certain actions (e.g., administering of a fever-reducing medication) in case of the third alarm notification.

**[0089]** The above-described algorithmic embodiments related to sending of an alarm notification when the current data sample exceeds a threshold high limit (e.g., **501**, **502**). In other embodiments, an alarm notification can be sent when the current data sample is below a low threshold limit (e.g., a first or second threshold limit) and satisfied one or more additional low conditions, examples of which include:

**[0090]** 1) The current data sample corresponds to  $Y^{th}$  consecutively falling data sample after initially crossing the low threshold limit.

**[0091]** 2) A difference between a previously notified data sample and the current data sample has exceeded a certain threshold difference value.

Similar to the high conditions described above, the first low condition can serve the purpose of providing an alarm notification indicative of crossing of a threshold limit (warning or danger). The second low condition can serve the purpose of providing an alarm notification indicative of a progressively worsening condition (e.g., rapidly falling heart rate).

**[0092]** While the alarm notification algorithms have been described with respect to a particular vital-sign measurand, either an increase or decrease of any or all of multiple vital-signs that the monitor patch **20** is configured to monitor can cause an alarm notification to be sent. For example, assuming that a monitor patch **20** is configured to monitor three vital signs (e.g., heart rate, respiratory rate, and temperature), there can be 12 threshold limits (two high limits and two low limits for each of the three vital signs).

**[0093]** On the other hand, if it is determined at the decision state **740** that the one or more recently received data samples do not satisfy an alarm condition (No), the process **700** proceeds to decision state **750** in which it is determined whether the monitor patch **20** is still in the alert mode. In certain embodiments, this determination involves checking to determine if a message indicative of the cessation of the alert condition such as the one discussed above with respect to the operation **680** of FIG. **6** was received from the monitor patch **20**. In other embodiments, this determination involves the surveillance server **60** applying the same criteria as the monitor patch **20** to the received data samples to determine whether the alert condition has ceased to exist. For example, the surveillance server can independently determine that the received data samples **536-545** have been below the first threshold limit **501** for 10 consecutive times.

**[0094]** If it is determined at the decision state **750** that the monitor patch has ceased to be in the alert mode (No), the process **700** loops back to the combination of operation **710** and decision state **720** where the surveillance server **60** receives more data samples at the first (normal) sampling rate and waits for a message indicative of another alert condition. On the other hand, if it is determined at the decision state **750** that the monitor patch **20** is still in the alert condition (Yes), the process **700** loops back to the operation **730** where the surveillance server **60** receives another data sample from the monitor patch **20** and then to the decision state **740** where the surveillance server **60** determines whether the alarm condition has been satisfied.

**[0095]** The processes **600** and **700** described above are for illustration only, and a multitude of additions, deletions, and modifications thereto are possible without departing from the scope of the present disclosure. For example, in certain alternative embodiments, a separate message indicative of the alert condition is not sent to the surveillance server as in the operation **640** of FIG. **6**. Instead, the alert condition is indicated in the transmission of the data sample in the alert mode **608** at the operation **660**. Similarly, a separate message indicative of the cessation of the alert condition may not be sent to the surveillance server as in the operation **680** of FIG. **6**. Instead, the surveillance server can determine the cessation either from applying the criteria of the decision state **670** to the received data samples as discussed above or from an indication of the cessation included in the transmission of the received data samples. In some alternative embodiments, the surveillance server does not require a series of received

samples to be consecutively rising as well as at or above a threshold limit for a predetermined number of times before sending the alert notification to the hospital system. As applied to the illustrated example of FIG. 5, in such an alternative embodiment, a fourth alarm notification would have been sent to the hospital system upon receiving data sample 530.

[0096] One skilled in the art would understand in view of the present disclosure that various systems and methods described above with respect to FIGS. 5-7 provide a number of important benefits to the vital-sign monitoring system of the present disclosure. For example, because a monitor patch 20 worn by a patient performs the highly power-consuming data acquisition and transmission operations relatively infrequently while vital-sign values of the patient are normal (e.g., in the normal mode 606) and frequently only when the vital-sign values are abnormal (e.g., in the alert mode 608), the monitor patch 20 can exhibit significantly higher life-expectancy. Furthermore, from the perspective of a surveillance server 60, because data samples are received from the monitor patch 20 relatively infrequently while the patient's vital signs are normal, a significant reduction in the server's resources (e.g., processing time and memory space) can accrue.

[0097] In addition, the systems and methods provide for filtering out medically insignificant events that can otherwise trigger alarm notifications to the healthcare provider, thereby causing the provider to make unnecessary trips to the patient, for example. For instance, an electrical noise or movement of the patient may produce a short-lived spike (1 or 2 samples) in the measurements, but an influence of such a spike would be ignored by the alarm condition determination algorithm in the surveillance server 60. The aforementioned benefits can be obtained without sacrificing the response time of the monitoring system. For instance, in the illustrated example of FIG. 5, whenever vital sign values exceed a threshold limit (e.g., 501, 502), the vital-sign values can be displayed on a display terminal of the hospital system (e.g., 100 of FIG. 1) with a delay no longer than 2 minutes. Further, the time necessary for the values to be displayed on the display terminal is independent of the time necessary to transmit alarm notifications to the hospital system.

[0098] Certain aspects of the alert condition determination and the dynamic measurement interval adjustment described herein can be performed by the processor 202 (FIG. 2C) executing one or more sequences of one or more instructions using threshold limits and/or alert conditions contained in an internal machine-readable medium such as the internal memory 219 or the memory 210. For example, the processor 202 can determine that one or more vital-sign readings exceed the first threshold limit 501 and switch from a normal mode to an alert mode and change the sampling rate from a first rate to a second rate higher than the first rate. The processor 202 can also revert to the normal mode operation of the vital-sign readings return below the first threshold limit 501 and change the sampling rate from the second rate to the first rate.

[0099] The processor 202 may be a microprocessor, a microcontroller, a digital signal processor (DSP), or an application specific integrated circuit (ASIC) capable of executing computer instructions. Such instructions, threshold limits, and alert conditions may be read into the memory 219, 210 from another machine-readable medium, such as a CD, flash memory, or a wireless transmission. Execution of the sequences of instructions contained in the memory 219 causes the processor 202 to perform the process steps (e.g., of

FIG. 6) described herein. One or more processors in a multi-processing arrangement may also be employed to execute the sequences of instructions contained in memory 219. In alternative embodiments, hard-wired circuitry may be used in place of or in combination with software instructions to implement various embodiments. Thus, embodiments are not limited to any specific combination of hardware circuitry and software.

[0100] Certain aspects of the alarm condition determination described herein can be performed by the processor 310 (FIG. 3) executing one or more sequences of one or more instructions using threshold limits and alarm conditions contained in an internal machine-readable medium such as the internal memory 312 or the memory 340. For example, the processor 310 can determine that one or more vital-sign readings exceed the first threshold limit 501 consecutively for a preset number of times and send an alarm notification. The processor 310 can also send the alarm notification more frequently if one or more vital-sign readings exceed the second threshold limit 502.

[0101] The processor 310 may be a general-purpose microprocessor, a microcontroller, a Digital Signal Processor (DSP), an Application Specific Integrated Circuit (ASIC), a Field Programmable Gate Array (FPGA), a Programmable Logic Device (PLD), a controller, a state machine, gated logic, discrete hardware components, or any other suitable device or a combination of devices that can perform calculations or other manipulations of information.

[0102] Instructions, threshold limits, and alarm conditions may be read into the memory 312, 340 from another machine-readable medium, such as a CD, flash memory, or a wireless transmission. Execution of the sequences of instructions contained in the memory 312 causes the processor 310 to perform the process steps (e.g., of FIG. 7) described herein. One or more processors in a multi-processing arrangement may also be employed to execute the sequences of instructions contained in memory 312. In alternative embodiments, hard-wired circuitry may be used in place of or in combination with software instructions to implement various embodiments. Thus, embodiments are not limited to any specific combination of hardware circuitry and software.

[0103] The term "machine-readable medium" as used herein refers to any medium that participates in providing instructions to processor 202, 310 for execution or storing results of or parameters (e.g., variables or constants) for computations such as for the alert condition determination and the dynamic measurement interval adjustment by the processor 202 and the alarm condition determination by the processor 310. Such a medium may take many forms, including, but not limited to, non-volatile media, volatile media, and transmission media. Non-volatile media include, for example, optical or magnetic disks, such as data storage device. Volatile media include dynamic memory, such as the memory 210. Transmission media include coaxial cables, copper wire, and fiber optics, including the wires that comprise bus 204. Common forms of machine-readable media include, for example, floppy disk, a flexible disk, hard disk, magnetic tape, any other magnetic medium, a CD-ROM, DVD, any other optical medium, punch cards, paper tape, any other physical medium with patterns of holes, a RAM, a PROM, an EPROM, a FLASH EPROM, any other memory chip or cartridge, a carrier wave, or any other medium from which a computer can read.

**[0104]** The foregoing description is provided to enable any person skilled in the art to practice the various embodiments described herein. While the foregoing embodiments have been particularly described with reference to the various figures and embodiments, it should be understood that these are for illustration purposes only and should not be taken as limiting the scope of the claims.

**[0105]** The word “exemplary” is used herein to mean “serving as an example or illustration.” Any aspect or design described herein as “exemplary” is not necessarily to be construed as preferred or advantageous over other aspects or designs.

**[0106]** A reference to an element in the singular is not intended to mean “one and only one” unless specifically stated, but rather “one or more.” The term “some” refers to one or more. Underlined and/or italicized headings and sub-headings are used for convenience only, do not limit the invention, and are not referred to in connection with the interpretation of the description of the invention. All structural and functional equivalents to the elements of the various embodiments of the invention described throughout this disclosure that are known or later come to be known to those of ordinary skill in the art are expressly incorporated herein by reference and intended to be encompassed by the invention. Moreover, nothing disclosed herein is intended to be dedicated to the public regardless of whether such disclosure is explicitly recited in the above description.

What is claimed is:

1. A method of reducing false alarms associated with vital-sign monitoring, the method comprising the steps of:

generating a plurality of data samples of a single vital sign of a patient during a series of normal measurement intervals in a normal mode of operation;

entering an alert mode of operation when a normal parameter value associated with the plurality of data samples in one of the series of normal measurement intervals is outside of a first threshold limit;

generating a plurality of data samples of the single vital sign during one or more alert measurement intervals while in the alert mode, the one or more alert measurement intervals being shorter than a normal measurement interval;

providing a first alarm notification when a first alert parameter value is outside of a second threshold limit and a second alert parameter value is further outside the second threshold limit than the first alert parameter value, wherein the second alert parameter value is subsequent to the first alert parameter value; and

reverting to the normal mode of operation when the first alert parameter value returns to within the first threshold limit.

2. The method of claim 1, further comprising determining the normal parameter value by converting the plurality of data samples generated during each of the series of normal measurement intervals to a single value associated with the respective one of the series of normal measurement intervals.

3. The method of claim 1, further comprising determining the first and second alert parameter values by converting the plurality of data samples generated during the one or more sequential alert measurement intervals to a single value associated with the respective one of the one or more sequential alert measurement intervals.

4. The method of claim 1, wherein reverting to the normal mode of operation comprises measuring the alert parameter

value within the first threshold limit for a predetermined number of sequential alert measurement intervals.

5. The method of claim 1, further comprising wirelessly sending the normal parameter value to a surveillance server while in the normal mode.

6. The method of claim 5, further comprising wirelessly sending the alert parameter value to a surveillance server while in the alert mode.

7. The method of claim 1, wherein the generating a plurality of data samples comprises filtering out medically insignificant events including at least one of noise or a movement of the patient.

8. The method of claim 1, wherein the generating a plurality of data samples and the providing a first alarm notification are performed by a processor in a wireless vital-sign monitor patch.

9. The method of claim 1, further comprising entering an alarm condition when a second predetermined number of sequential alert parameter values rise consecutively.

10. The method of claim 9, further comprising providing a second alarm notification when the alarm condition is entered.

11. A vital-sign monitor, comprising:

a sensor configured to generate a plurality of data samples of a vital sign of a patient at a first sampling rate in a normal mode of operation;

a memory configured to store commands;

a processor configured to execute the commands stored in the memory, and upon execution of the commands, to cause the vital-sign monitor to:

enter an alert mode of operation when a normal parameter value is outside of a first threshold limit;

generate with the sensor a plurality of data samples of the vital sign at a second sampling rate higher than the first sampling rate while in the alert mode of operation; and

revert to the normal mode of operation when a first alert parameter value returns to within the first threshold limit;

and

a wireless transceiver configured to provide an alarm notification to a surveillance server when the first alert parameter value is outside of a second threshold limit and a second alert parameter value immediately subsequent to the first alert parameter value is further outside the second threshold limit than the first alert parameter value.

12. The vital-sign monitor of claim 11, wherein the wireless transceiver is further configured to provide to the surveillance server the normal parameter values while in the normal mode of operation and the alert parameter values while in the alert mode of operation.

13. The vital-sign monitor of claim 11, wherein the processor is further configured to convert the plurality of data samples generated at the first sampling rate to the normal parameter value.

14. The vital sign monitor of claim 11, wherein the processor is further configured to convert the plurality of data samples generated at the second sampling rate to the first alert parameter value.

15. The vital-sign monitor of claim 11, wherein the vital-sign monitor is a wireless vital-sign monitor patch.

**16.** The vital-sign monitor of claim **11**, wherein the sensor comprises at least one of a body temperature sensor, a pulse rate sensor, a blood pressure sensor, and a respiratory rate sensor.

**17.** The vital-sign monitor of claim **11**, wherein the wireless transceiver comprises a digital-to-analog converter configured to receive data from the processor and to generate a first base signal and an analog-to-digital converter configured to provide a digitized second base signal to the processor.

**18.** A vital-sign monitoring system comprising:

a vital-sign monitor configured to provide a normal parameter value in a normal mode of operation and to provide a first alert parameter value in an alert mode of operation when the normal parameter value is outside a first threshold limit, the normal parameter value and the first alert parameter value associated with a vital sign of a patient;

a bridge configured to wirelessly receive the first alert parameter value from the vital-sign monitor; and

a surveillance server configured to communicate with the vital-sign monitor wirelessly through the bridge and to

receive the first alert parameter value, wherein the vital-sign monitor is further configured to:

cause the bridge to transmit an alarm condition to the surveillance server when the first alert parameter value is outside of a second threshold limit and a second alert parameter value immediately subsequent to the first alert parameter value is further outside the second threshold limit than the first alert parameter value, and

revert to the normal mode of operation when the first alert parameter value returns to within the first threshold limit.

**19.** The system of claim **18**, wherein the first and second threshold limits are upper limits for the vital sign of the patient and the second threshold is greater than the first threshold.

**20.** The system of claim **18**, wherein the first and second threshold limits are lower limits for the vital sign of the patient and the second threshold is lower than the first threshold.

\* \* \* \* \*

专利名称(译)	用于减少与生命体征监测相关的错误警报的系统和方法		
公开(公告)号	<a href="#">US20150272515A1</a>	公开(公告)日	2015-10-01
申请号	US14/735084	申请日	2015-06-09
申请(专利权)人(译)	CAREFUSION 303 , INC.		
当前申请(专利权)人(译)	CAREFUSION 303 , INC.		
[标]发明人	PAQUET PIERRE LEWIS STEPHEN		
发明人	PAQUET, PIERRE LEWIS, STEPHEN		
IPC分类号	A61B5/00 A61B5/0205		
CPC分类号	A61B5/746 A61B5/7282 A61B5/7278 A61B5/0002 A61B5/02055 A61B5/0816 A61B2560/0475 A61B5/01 A61B5/024 A61B5/021 A61B2560/0412 A61B5/0008 A61B5/002 A61B5/6833 G16H40/67 G06F19/3418 G08B21/0211 A61B5/72 G08B25/006		
外部链接	<a href="#">Espacenet</a> <a href="#">USPTO</a>		

摘要(译)

公开了减少与生命体征监视器相关的错误警报的系统和方法。在正常操作模式下以第一采样率生成患者生命体征的一个或多个数据样本。确定一个或多个数据样本是否满足警报条件。如果满足警报条件，则进入警报操作模式。生命体征的一个或多个附加数据样本以高于警报模式中的第一采样率的第二采样率生成。

