



US009555259B2

(12) **United States Patent**  
**Ostroff et al.**

(10) **Patent No.:** **US 9,555,259 B2**  
(45) **Date of Patent:** **\*Jan. 31, 2017**

(54) **METHOD FOR DISCRIMINATING  
BETWEEN VENTRICULAR AND  
SUPRAVENTRICULAR ARRHYTHMIAS**

(58) **Field of Classification Search**  
CPC ..... A61N 1/39; A61N 1/3625; A61N 1/36585  
See application file for complete search history.

(71) Applicant: **CAMERON HEALTH, INC.**, St. Paul,  
MN (US)

(56) **References Cited**

(72) Inventors: **Alan H. Ostroff**, Pleasanton, CA (US);  
**Jay A. Warren**, San Juan Capistrano,  
CA (US); **Gust H. Bardy**, Carnation,  
WA (US)

U.S. PATENT DOCUMENTS

474,323 A 5/1892 Hayes  
3,653,387 A 4/1972 Ceier  
(Continued)

(73) Assignee: **CAMERON HEALTH INC.**, St. Paul,  
MN (US)

FOREIGN PATENT DOCUMENTS

(\*) Notice: Subject to any disclaimer, the term of this  
patent is extended or adjusted under 35  
U.S.C. 154(b) by 0 days.

AU 2004242990 B2 1/2010  
CA 2526844 A1 12/2004  
(Continued)

This patent is subject to a terminal dis-  
claimer.

OTHER PUBLICATIONS

All foreign patent documents have been previously uploaded in  
parent U.S. Appl. No. 12/029,272.

(Continued)

(21) Appl. No.: **14/854,318**

(22) Filed: **Sep. 15, 2015**

(65) **Prior Publication Data**

US 2016/0001090 A1 Jan. 7, 2016

*Primary Examiner* — Scott Getzow

(74) *Attorney, Agent, or Firm* — Seager, Tufte &  
Wickhem LLP

**Related U.S. Application Data**

(63) Continuation of application No. 14/573,475, filed on  
Dec. 17, 2014, now Pat. No. 9,155,485, which is a  
(Continued)

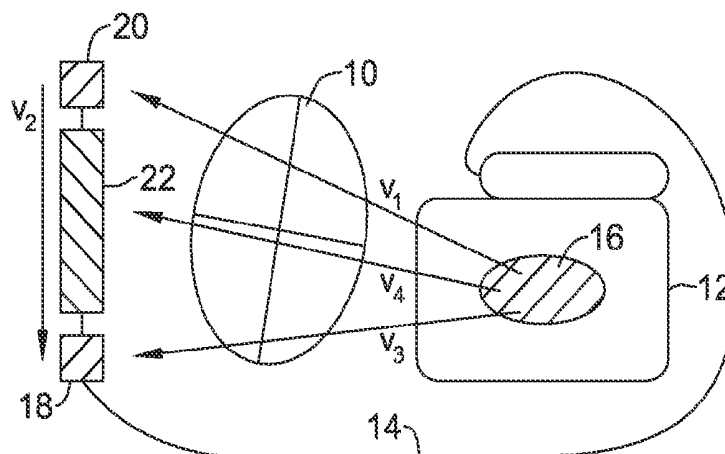
(51) **Int. Cl.**  
**A61N 1/00** (2006.01)  
**A61N 1/39** (2006.01)  
(Continued)

(52) **U.S. Cl.**  
CPC ..... **A61N 1/3956** (2013.01); **A61B 5/0464**  
(2013.01); **A61B 5/04525** (2013.01); **A61B**  
**5/686** (2013.01); **A61N 1/3925** (2013.01)

(57) **ABSTRACT**

The present invention is directed toward a detection archi-  
tecture for use in implantable cardiac rhythm devices. The  
detection architecture of the present invention provides  
methods and devices for discriminating between arrhyth-  
mias. Moreover, by exploiting the enhanced specificity in  
the origin of the identified arrhythmia, the detection archi-  
tecture can better discriminate between rhythms appropriate  
for device therapy and those that are not.

**12 Claims, 30 Drawing Sheets**



**Related U.S. Application Data**

continuation of application No. 12/029,272, filed on Feb. 11, 2008, now Pat. No. 8,942,802, which is a continuation of application No. 10/856,084, filed on May 27, 2004, now Pat. No. 7,330,757.

- (60) Provisional application No. 60/474,323, filed on May 29, 2003.

(51) **Int. Cl.**

*A61B 5/0452* (2006.01)

*A61B 5/0464* (2006.01)

*A61B 5/00* (2006.01)

(56) **References Cited**

U.S. PATENT DOCUMENTS

3,710,374 A	1/1973	Kelly	5,312,441 A	5/1994	Mader et al.
3,911,925 A	10/1975	Tillery, Jr.	5,313,953 A	5/1994	Yomtov et al.
4,030,509 A	6/1977	Heilman et al.	5,331,966 A	7/1994	Bennett et al.
4,157,720 A	6/1979	Greatbatch	5,342,402 A	8/1994	Olson et al.
4,164,946 A	8/1979	Langer	5,342,407 A	8/1994	Dahl et al.
4,184,493 A	1/1980	Langer et al.	5,351,696 A	10/1994	Riff et al.
4,191,942 A	3/1980	Long	5,366,496 A	11/1994	Dahl et al.
4,210,149 A	7/1980	Heilman et al.	5,376,103 A	12/1994	Anderson et al.
RE30,387 E	8/1980	Denniston, III et al.	5,376,104 A	12/1994	Sakai et al.
4,223,678 A	9/1980	Langer et al.	5,385,574 A	1/1995	Hauser et al.
4,248,237 A	2/1981	Kenny	5,391,200 A	2/1995	KenKnight et al.
4,254,775 A	3/1981	Langer	5,405,363 A	4/1995	Kroll et al.
4,291,707 A	9/1981	Heilman et al.	5,411,539 A	5/1995	Neisz
4,300,567 A	11/1981	Kolenik et al.	5,411,547 A	5/1995	Causey, III
4,314,095 A	2/1982	Moore et al.	5,413,591 A	5/1995	Knoll
4,375,817 A	3/1983	Engle et al.	5,423,326 A	6/1995	Wang et al.
4,402,322 A	9/1983	Duggan	5,431,693 A	7/1995	Schroepel
4,407,288 A	10/1983	Langer et al.	5,439,485 A	8/1995	Mar et al.
4,424,818 A	1/1984	Doring et al.	5,447,519 A	9/1995	Peterson
4,450,527 A	5/1984	Sramek	5,447,521 A	9/1995	Anderson et al.
4,548,209 A	10/1985	Wielders et al.	5,458,623 A	10/1995	Lu et al.
4,567,900 A	2/1986	Moore	5,476,503 A	12/1995	Yang
4,595,009 A	6/1986	Leinders	5,486,199 A	1/1996	Kim et al.
4,602,637 A	7/1986	Elmqvist et al.	5,509,923 A	4/1996	Middleman et al.
4,603,705 A	8/1986	Speicher et al.	5,509,928 A	4/1996	Acken
4,693,253 A	9/1987	Adams	5,522,852 A	6/1996	White et al.
4,727,877 A	3/1988	Kallok	5,531,765 A	7/1996	Pless
4,750,494 A	6/1988	King	5,531,766 A	7/1996	Kroll et al.
4,765,341 A	8/1988	Mower et al.	5,534,019 A	7/1996	Paspa
4,768,512 A	9/1988	Imran	5,534,022 A	7/1996	Hoffmann et al.
4,779,617 A	10/1988	Whigham	5,545,186 A	8/1996	Olson et al.
4,787,389 A	11/1988	Tarjan	5,597,956 A	1/1997	Ito et al.
4,800,883 A	1/1989	Winstrom	5,601,607 A	2/1997	Adams
4,830,005 A	5/1989	Woskow	5,603,732 A	2/1997	Dahl et al.
4,944,300 A	7/1990	Saksena	5,607,455 A	3/1997	Armstrong
4,989,602 A	2/1991	Sholder et al.	5,618,287 A	4/1997	Fogarty et al.
5,000,189 A	3/1991	Throne et al.	5,620,477 A	4/1997	Pless et al.
5,044,374 A	9/1991	Lindemans et al.	5,643,328 A	7/1997	Cooke et al.
5,105,810 A	4/1992	Collins et al.	5,645,586 A	7/1997	Meltzer
5,105,826 A	4/1992	Smits et al.	5,658,317 A	8/1997	Haefner et al.
5,109,842 A	5/1992	Adinolfi	5,658,319 A	8/1997	Kroll
5,129,392 A	7/1992	Bardy et al.	5,658,321 A	8/1997	Fayram et al.
5,133,353 A	7/1992	Hauser	5,674,260 A	10/1997	Weinberg
5,144,946 A	9/1992	Weinberg et al.	5,690,648 A	11/1997	Fogarty et al.
5,184,616 A	2/1993	Weiss	5,690,683 A	11/1997	Haefner et al.
5,191,901 A	3/1993	Dahl et al.	5,697,953 A	12/1997	Kroll et al.
5,193,535 A	3/1993	Bardy et al.	5,713,926 A	2/1998	Hauser et al.
5,203,348 A	4/1993	Dahl et al.	5,766,226 A	6/1998	Pedersen
5,215,081 A	6/1993	Ostroff	5,776,169 A	7/1998	Schroepel
5,215,098 A	6/1993	Steinhaus et al.	5,814,090 A	9/1998	Latterell et al.
5,217,021 A *	6/1993	Steinhaus ..... A61B 5/04525 600/515	5,817,134 A	10/1998	Greenhut et al.
5,230,337 A	7/1993	Dahl et al.	5,827,197 A	10/1998	Bocek et al.
5,255,692 A	10/1993	Neubauer et al.	5,827,326 A	10/1998	Kroll et al.
5,261,400 A	11/1993	Bardy	5,836,976 A	11/1998	Min et al.
5,271,411 A	12/1993	Ripley et al.	5,843,132 A	12/1998	Ilvento
5,280,792 A	1/1994	Leong et al.	5,857,977 A	1/1999	Caswell et al.
5,300,106 A	4/1994	Dahl et al.	5,873,897 A	2/1999	Armstrong et al.
			5,895,414 A	4/1999	Sanchez-Zambrano
			5,904,705 A	5/1999	Kroll et al.
			5,919,211 A	7/1999	Adams
			5,919,222 A	7/1999	Hjelle et al.
			5,925,069 A	7/1999	Graves et al.
			5,935,154 A	8/1999	Westlund
			5,941,904 A	8/1999	Johnston et al.
			5,957,956 A	9/1999	Kroll et al.
			5,991,657 A	11/1999	Kim
			6,014,586 A	1/2000	Weinberg et al.
			6,026,325 A	2/2000	Weinberg et al.
			6,041,251 A	3/2000	Kim et al.
			6,047,210 A	4/2000	Kim et al.
			6,052,617 A	4/2000	Kim
			6,058,328 A	5/2000	Levine et al.
			6,093,173 A	7/2000	Balceta et al.
			6,095,987 A	8/2000	Shmulewitz et al.
			6,115,628 A	9/2000	Stadler et al.
			6,128,531 A	10/2000	Campbell-Smith
			6,144,866 A	11/2000	Miesel et al.
			6,144,879 A	11/2000	Gray
			6,148,230 A	11/2000	KenKnight

## FOREIGN PATENT DOCUMENTS

CN 1084092 A 3/1994

CN	1084092	A	3/1994
DE	29801807	U1	7/1998
EP	0095727	A1	12/1983
EP	0316616	A2	5/1989
EP	0347353	A1	12/1989
EP	0316616	A3	6/1992
EP	0518599	A2	12/1992
EP	0517494	A3	3/1993
EP	0547733	A2	6/1993
EP	0554208	A2	8/1993
EP	0580128	A2	1/1994
EP	0617980	A2	10/1994
EP	0627237	A1	12/1994
EP	0641573	A2	3/1995
EP	0677301	A1	10/1995
EP	0580128	A3	1/1996
EP	0517494	B1	9/1996
EP	0744190	A2	11/1996
EP	0586858	B1	3/1997
EP	0641573	A3	6/1997
EP	0518599	B1	9/1997
EP	0536873	B1	9/1997
EP	0917887	A1	5/1999
EP	0923130	A1	6/1999
EP	1000634	A1	5/2000
EP	1114653	A2	7/2001
EP	1291038	A2	3/2003
EP	1803485	A2	7/2007
EP	1803486	A2	7/2007
EP	2025363	A2	2/2009
ES	2317011	T3	4/2009
JP	4615518	B2	1/2011
WO	9319809	A1	10/1993
WO	9729802	A2	8/1997
WO	9825349	A1	6/1998
WO	9903534	A1	1/1999
WO	9937362	A1	7/1999
WO	9953991	A1	10/1999
WO	9965570	A1	12/1999
WO	0009206	A1	2/2000
WO	0041766	A1	7/2000
WO	0050120	A1	8/2000
WO	0053089	A1	9/2000
WO	0136046	A1	5/2001
WO	0143649	A1	6/2001
WO	0156166	A2	8/2001
WO	0222208	A2	3/2002
WO	0224275	A2	3/2002
WO	0224275	A3	5/2002
WO	0222208	A3	6/2002
WO	02068046	A1	9/2002
WO	03018121	A2	3/2003
WO	03020364	A2	3/2003
WO	03039651	A2	5/2003
WO	2004091720	A2	10/2004

## OTHER PUBLICATIONS

“Chinese Application Serial No. 201010193613.3, Office Action mailed Apr. 15, 2013,” 10 pgs.  
 “Chinese Application Serial No. 201010193613.3, Response filed May 30, 2013 to Office Action mailed Jan. 15, 2013,” 4 pgs.  
 “International Application Serial No. PCT/US2004/017229, International Preliminary Report on Patentability mailed Dec. 1, 2005,” 8 pgs.  
 “International Application Serial No. PCT/US2004/017229, International Search Report mailed Nov. 3, 2005,” 4 pgs.  
 “International Application Serial No. PCT/US2004/017229, Written Opinion mailed Nov. 3, 2004,” 7 pgs.  
 Bardy, Gust H, et al., “Multicenter Experience with a Pectoral Unipolar Implantable Cardioverter-Defibrillator,” JACC, vol. 28, No. 2, (Aug. 1996), 400-410.  
 Friedman, Richard A. et al., “Implantable Defibrillators in Children: From Whence to Shock,” Journal of Cardiovascular Electrophysiology, vol. 12, No. 3, (Mar. 2001), 361-362.

(56)

**References Cited**

## OTHER PUBLICATIONS

Ge, Dingfei et al., "Cardiac Arrhythmia Classification Using Autoregressive Modeling," BioMedical Engineering Online, [online]. Retrieved from the Internet: <<http://www.biomedical-engineering-online.com>>, (Nov. 13, 2002), 12 pgs.

Gradaus, Rainer et al., "Nonthoracotomy Implantable Cardioverter Defibrillator Placement in Children: Use of Subcutaneous Array Leads and Abdominally Placed Implantable Cardioverter Defibrillators in Children," Journal of Cardiovascular Electrophysiology, 12(3), (Mar. 2001), 356-360.

Higgins, Steven L et al., "The First Year Experience with the Dual Chamber ICD," Pace, vol. 23, (Jan. 2000), 18-25.

Mirowski, M. et al., "Automatic Detection and Defibrillation of Lethal Arrhythmias—A New Concept," JAMA, vol. 213, No. 4, (Jul. 27, 1970), 615-616.

Olson, Walter H. et al., "Onset and Stability for Ventricular Tachyarrhythmia Detection in an Implantable Pacer-Cardioverter-Defibrillator," IEEE, (1987), 167-170.

Schuckers, Stephanie Caswell et al., "Ventricular Arrhythmia Detection Using Time-Domain Template Algorithms," IEEE, (1998) pp. 21-23.

Schuder, John C., "Completely Implanted Defibrillator," HAMA, vol. 214, No. 6, (Nov. 9, 1970), 1123 pg.

Schuder, John C. et al., "Experimental Ventricular Defibrillation with an Automatic and Completely Implanted System," Trans. Am. Soc. Artif. Int. Organs, vol. 16, (1970), 207-212.

Schuder, John C. et al., "Standby Implanted Defibrillators," Arch Intern. Med., vol. 127, (Feb. 1971), 317 pg.

Schuder, John C., "The Role of AN Engineering Oriented Medical Research Group in Developing Improved Methods and Devices for Achieving Ventricular Defibrillation: The University of Missouri Experience," PACE, vol. 16, Part I, (Jan. 1993), 95-124 pg.

Schuder, John C. et al., "Transthoracic Ventricular Defibrillation in the Dog with Truncated and Untruncated Exponential Stimuli," IEEE Trans. On Bio-Medical Engin., vol. BME-18, No. 6, (Nov. 1971), 410-415.

Schwake, H. et al. "Komplikationen mit Sonden bei 340 Patienten mit einem implantierbaren Kardioverter/Defibrillator," Z Kardiol, Vo. 88, No. 8, (1999), 559-565.

Throne, Robert D. et al., "A Comparison of Four New Time-Domain Techniques for Discriminating Monomorphic Ventricular Tachycardia from Sinus Rhythm Using Ventricular Waveform Morphology," IEEE Transaction on Biomedical Engineering, vol. 38, No. 6, (Jun. 1991), 561-570.

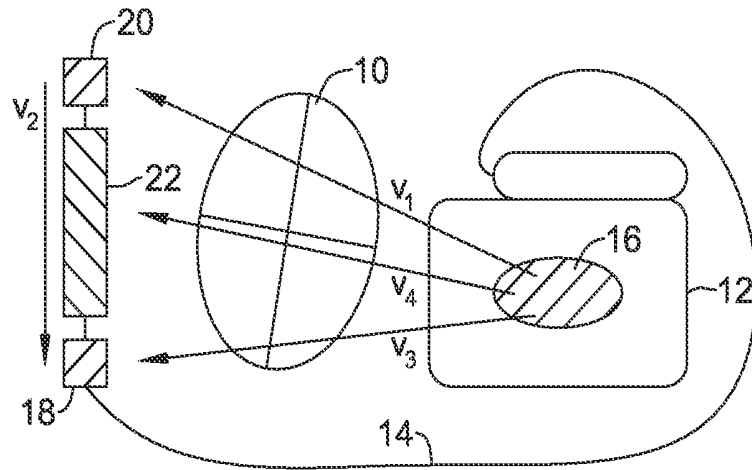
Tietze, U. et al., "Halbleiter-Schaltungstechnik," © Springer-Verlag (Berlin, Germany), (1991), 784-786.

Valenzuela, Terrence D. et al., "Outcomes of Rapid Defibrillation by Security Officers After Cardiac Arrest in Casinos," The New England Journal of Medicine, vol. 343, No. 17, (Oct. 26, 2000), 1206-1209.

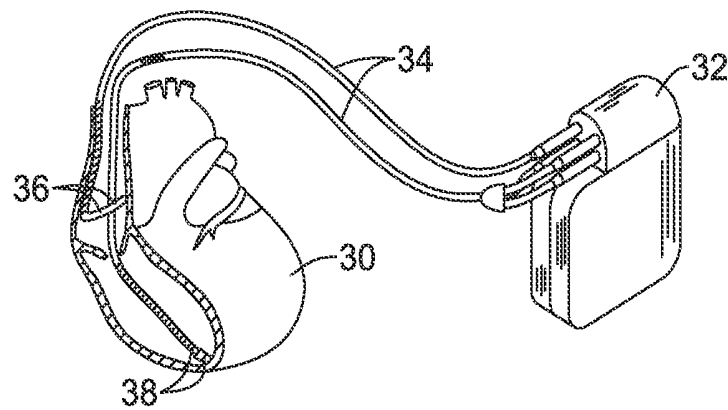
Walters, R. A. et al. "Analog to Digital Conversion Techniques in Implantable Devices," Annual International Conference of the IEEE Engineering in Medicine and Biology Society, vol. 13, No. 4, (1991), 1674-1676.

All non-patent literature documents have been previously uploaded in parent U.S. Appl. No. 12/029,272.

\* cited by examiner



*Fig. 1A*



*Fig. 1B*

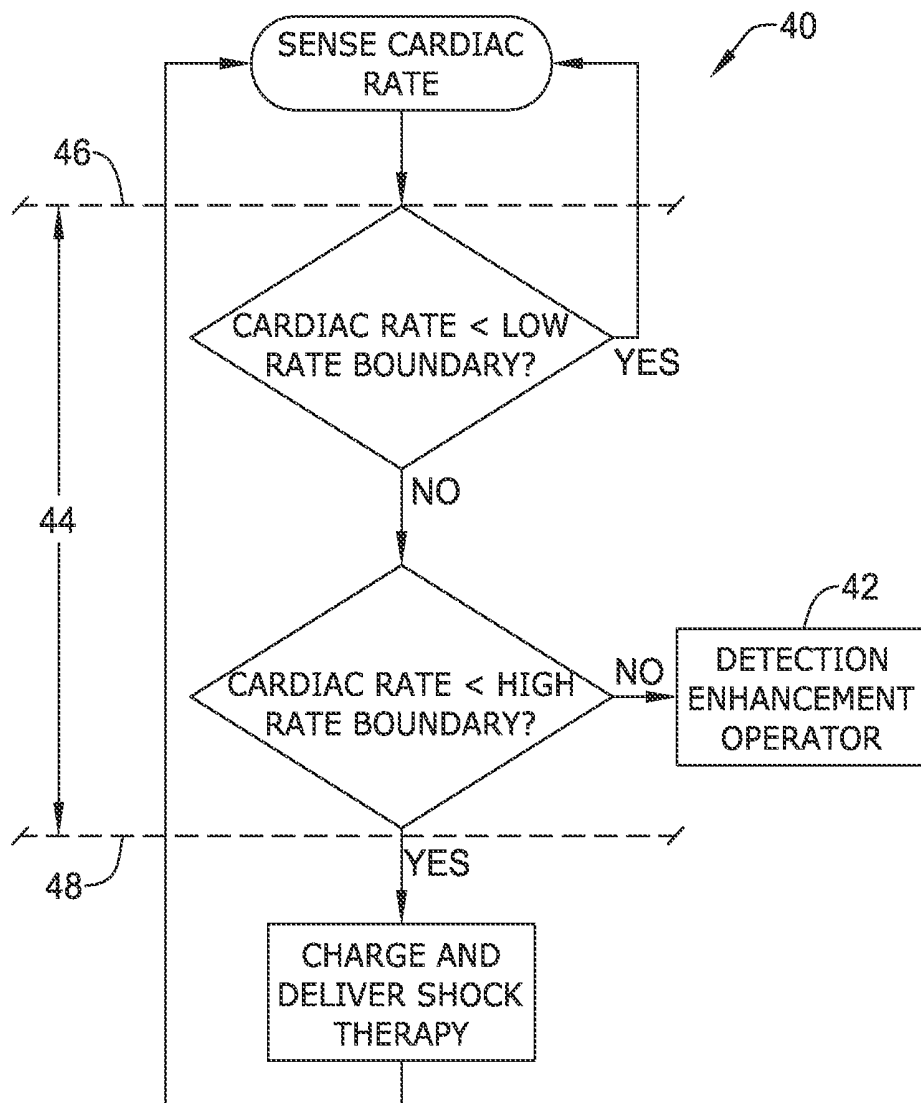
*Fig. 2*

Fig. 3

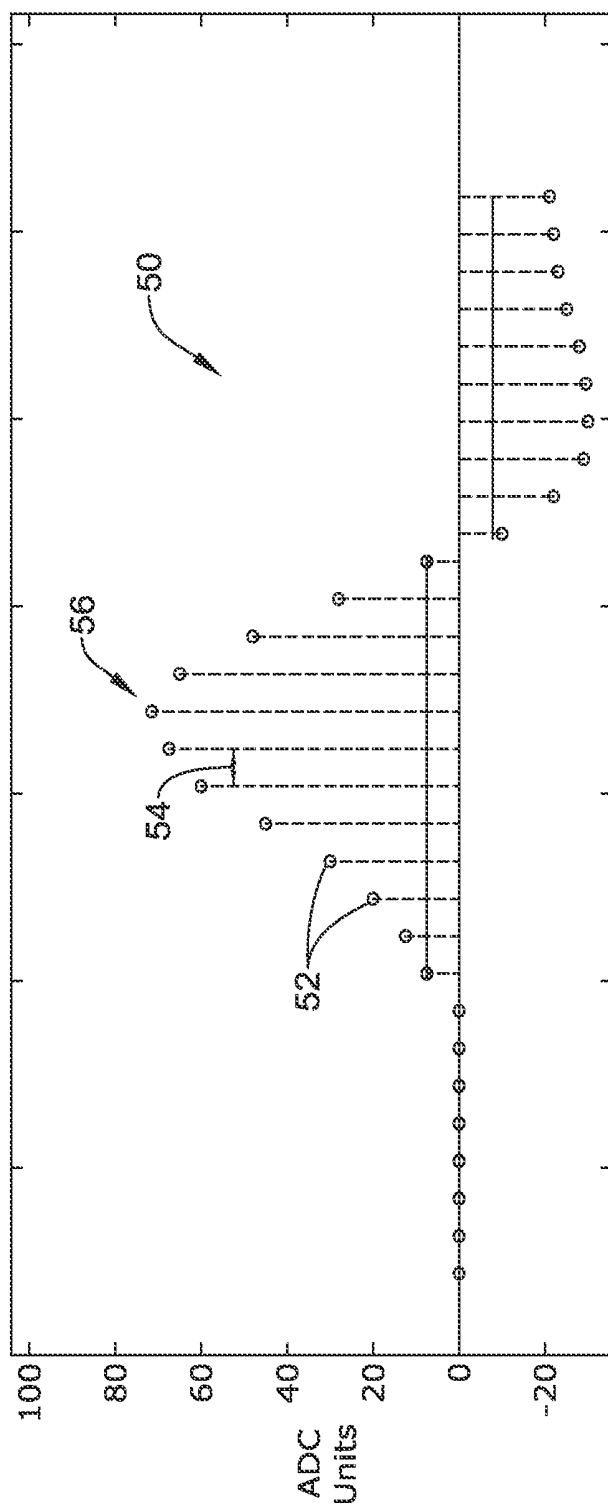
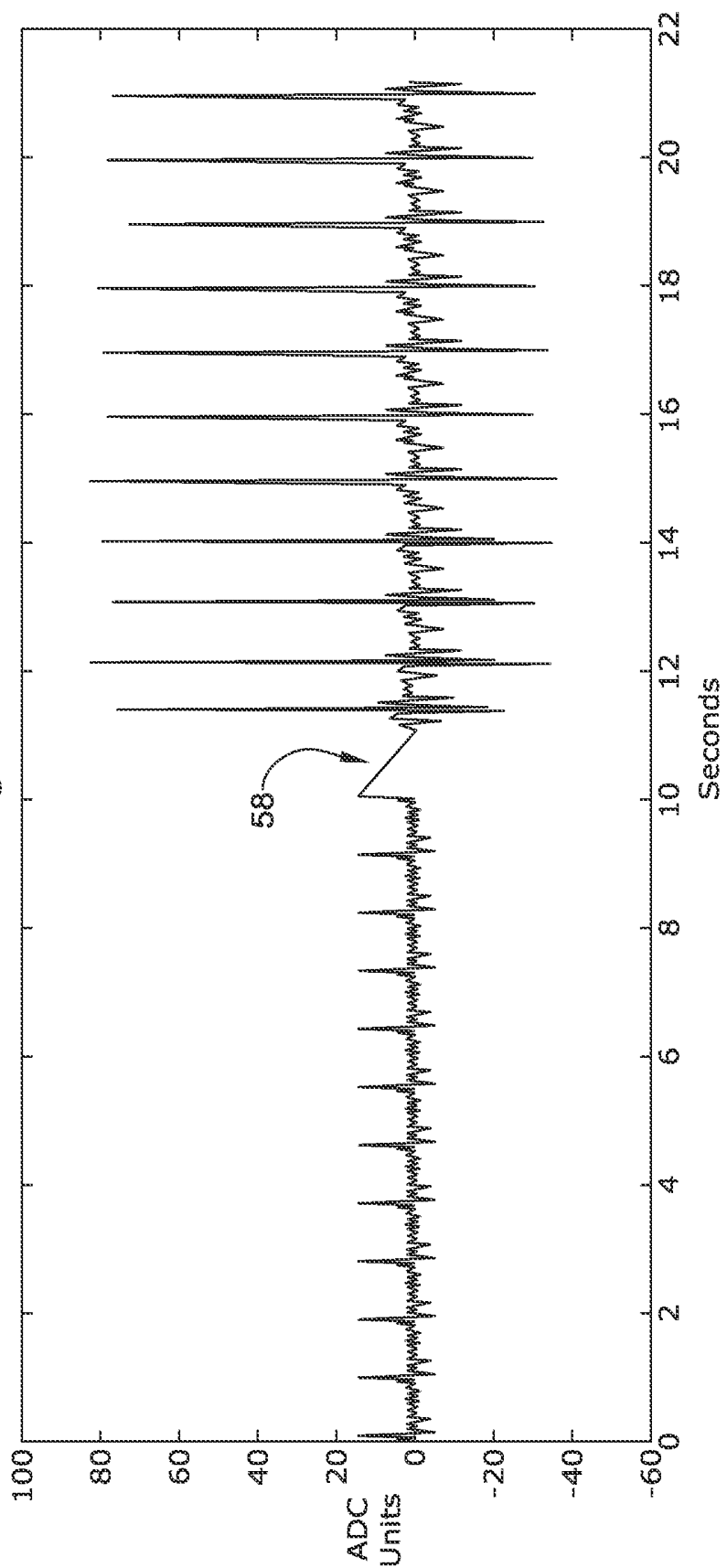


Fig. 4





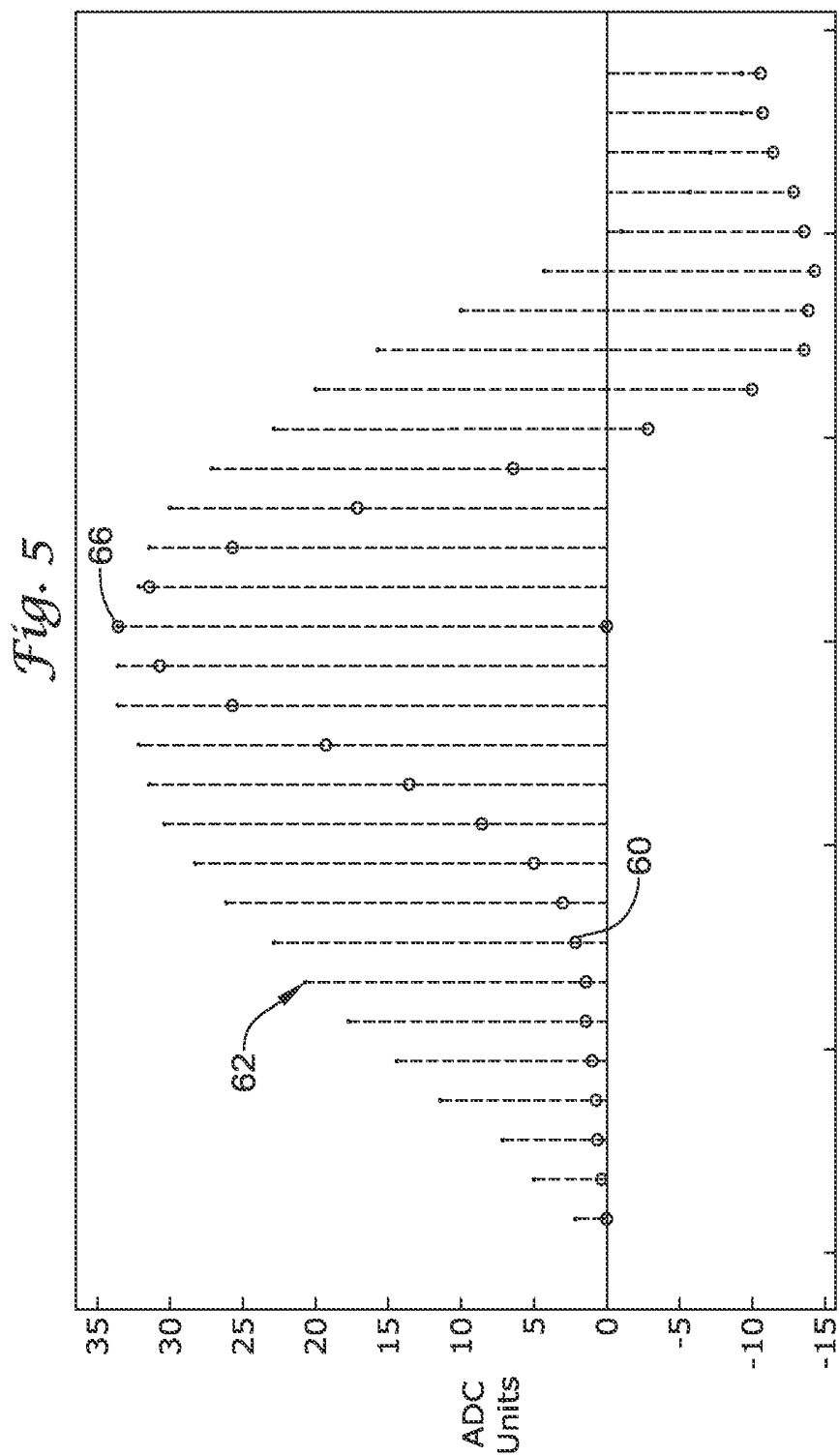
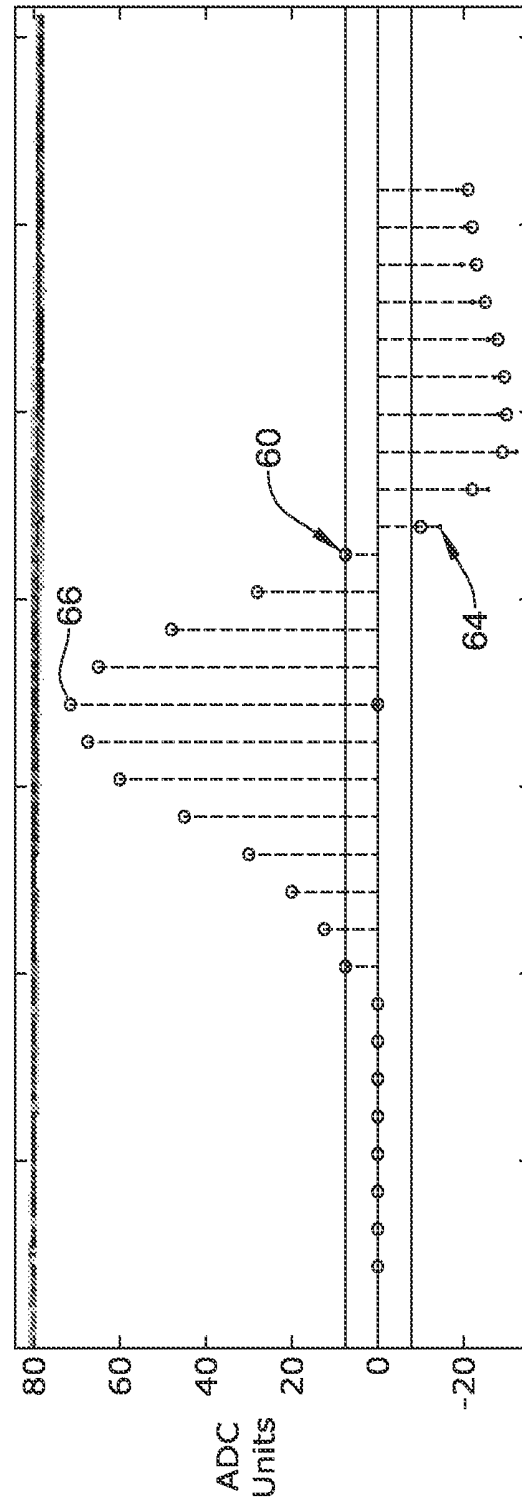
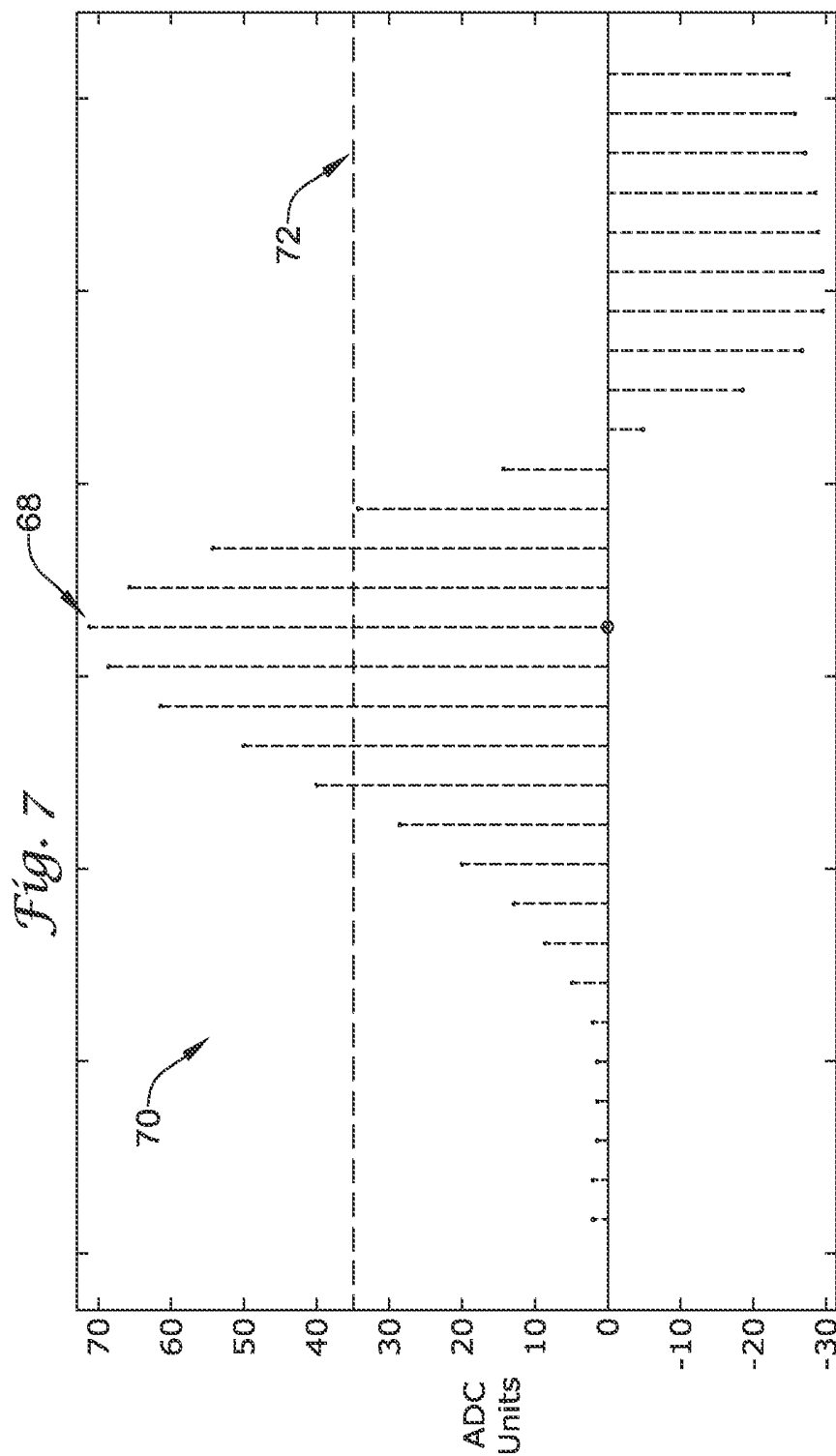
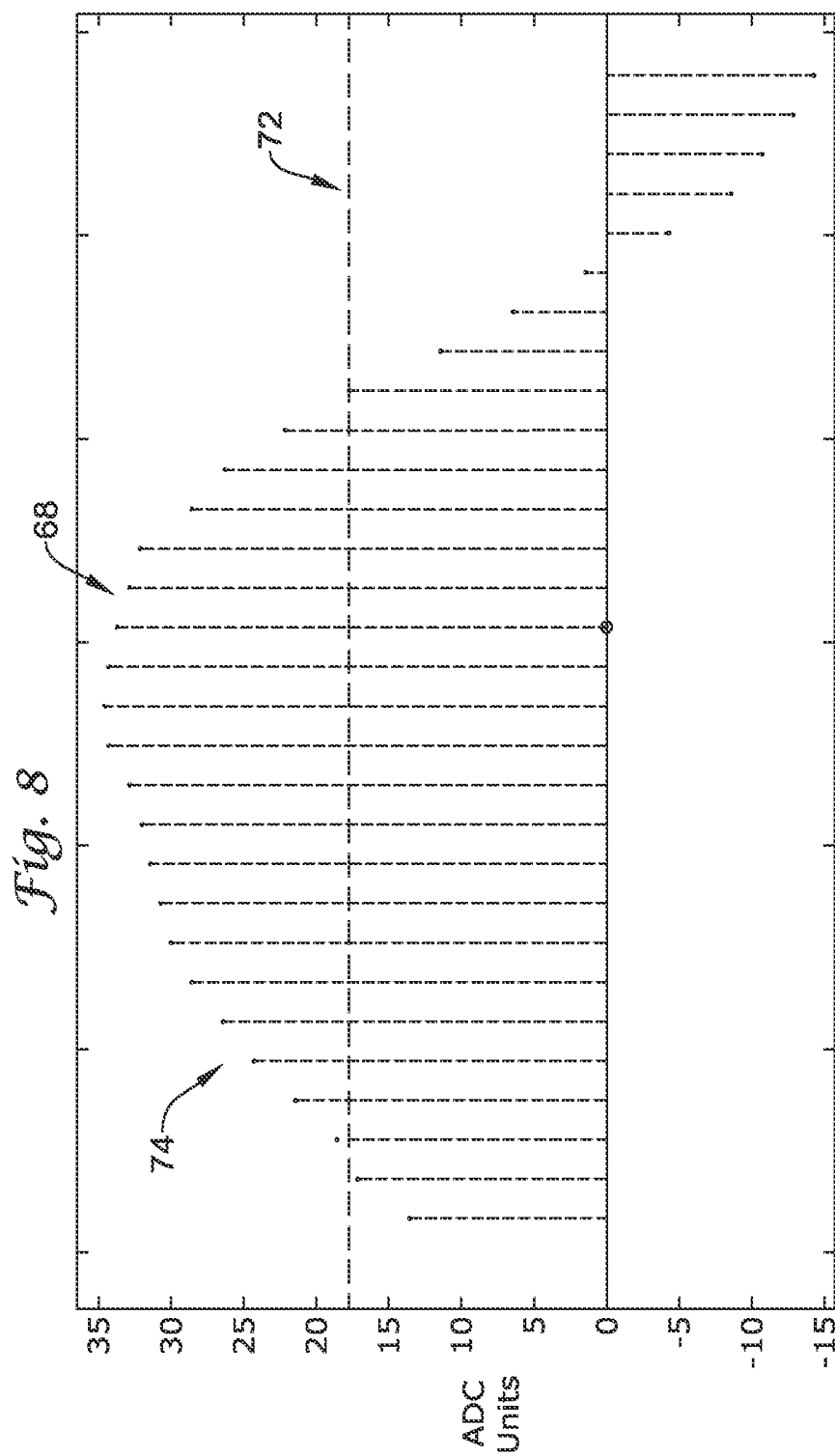
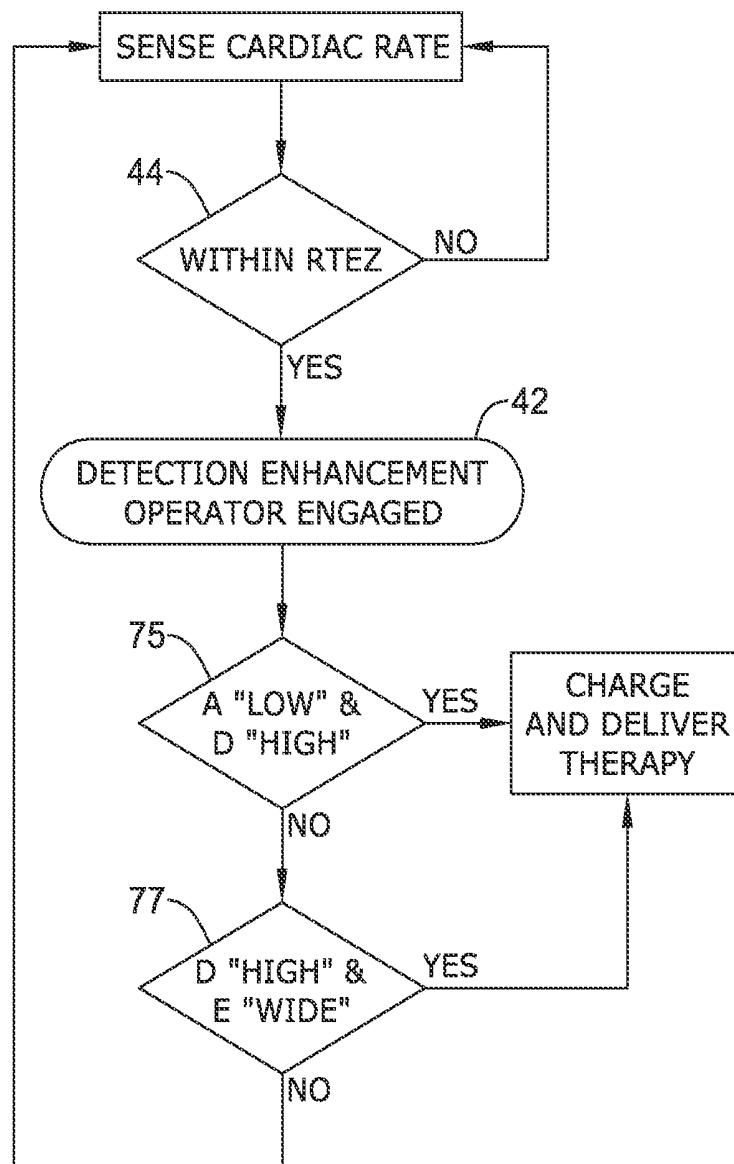


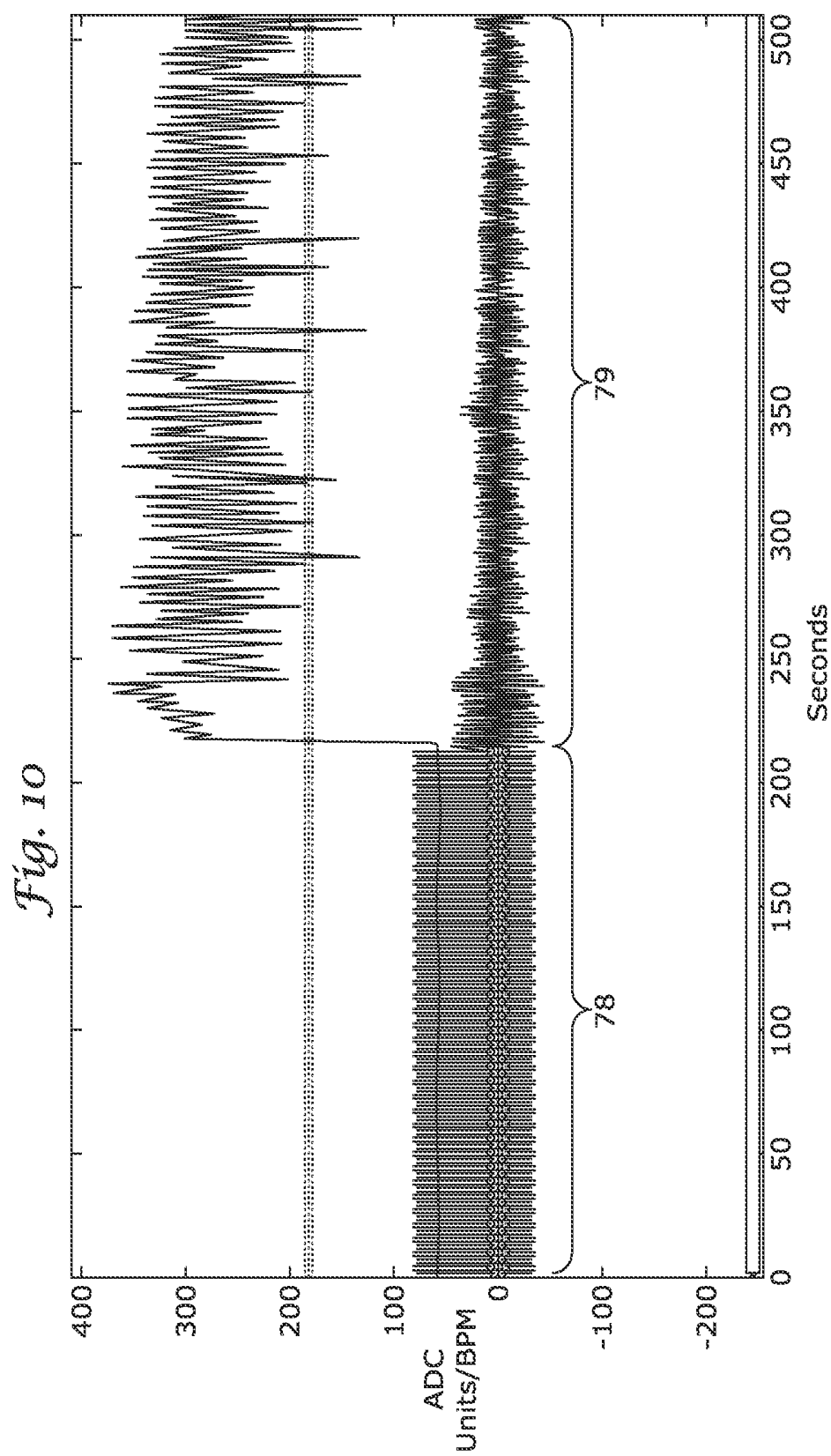
Fig. 6

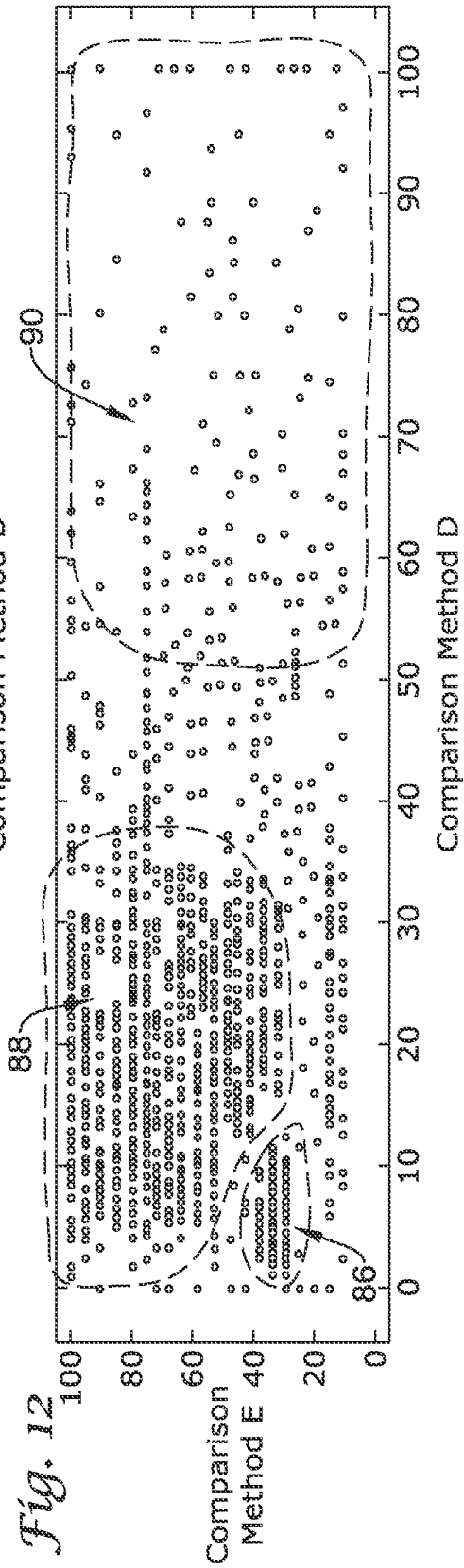
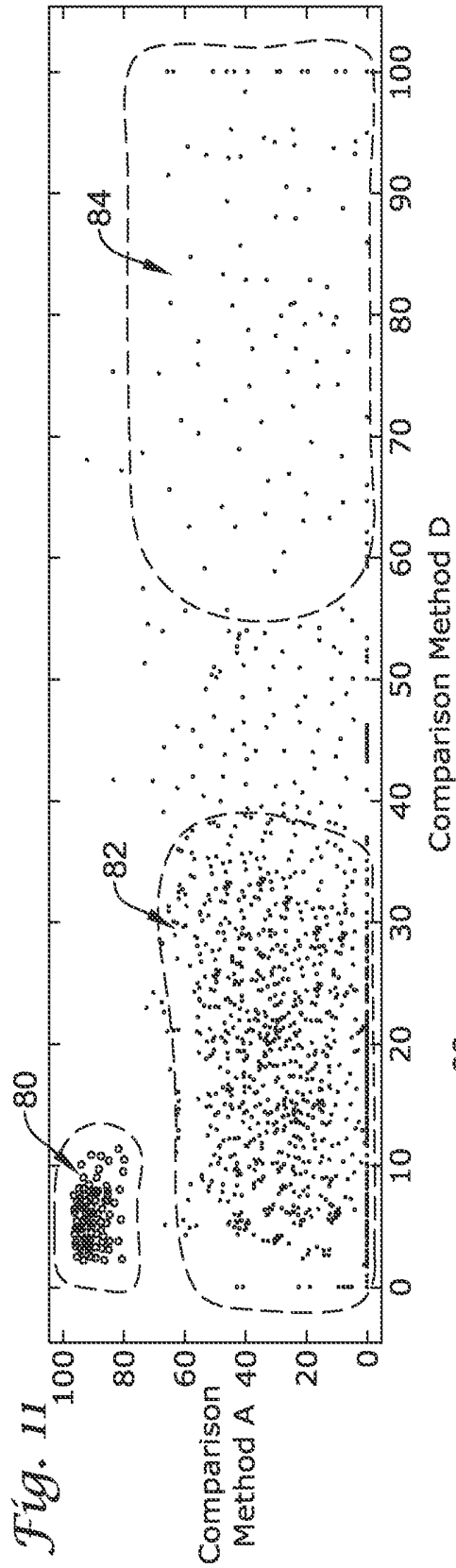


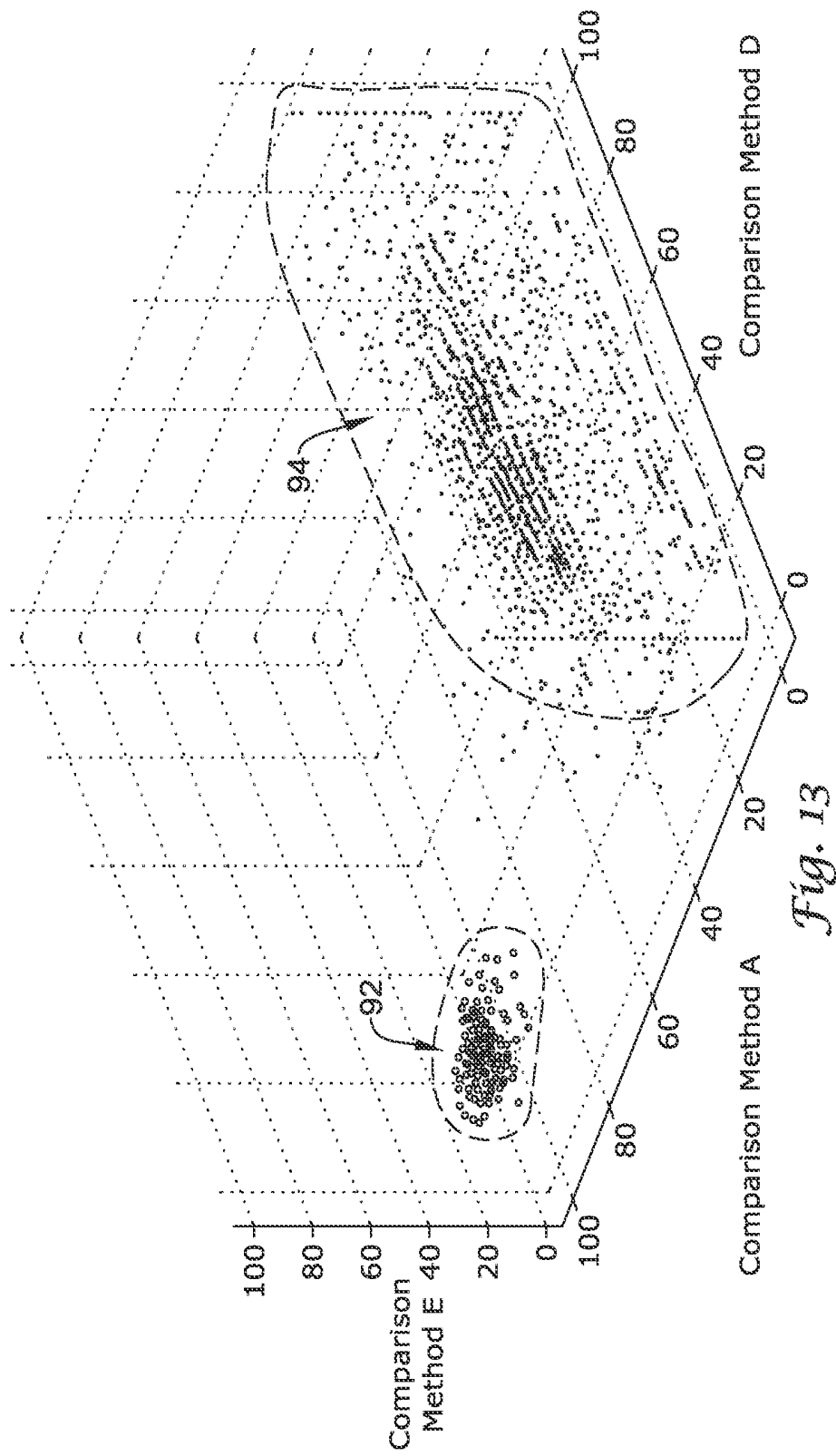




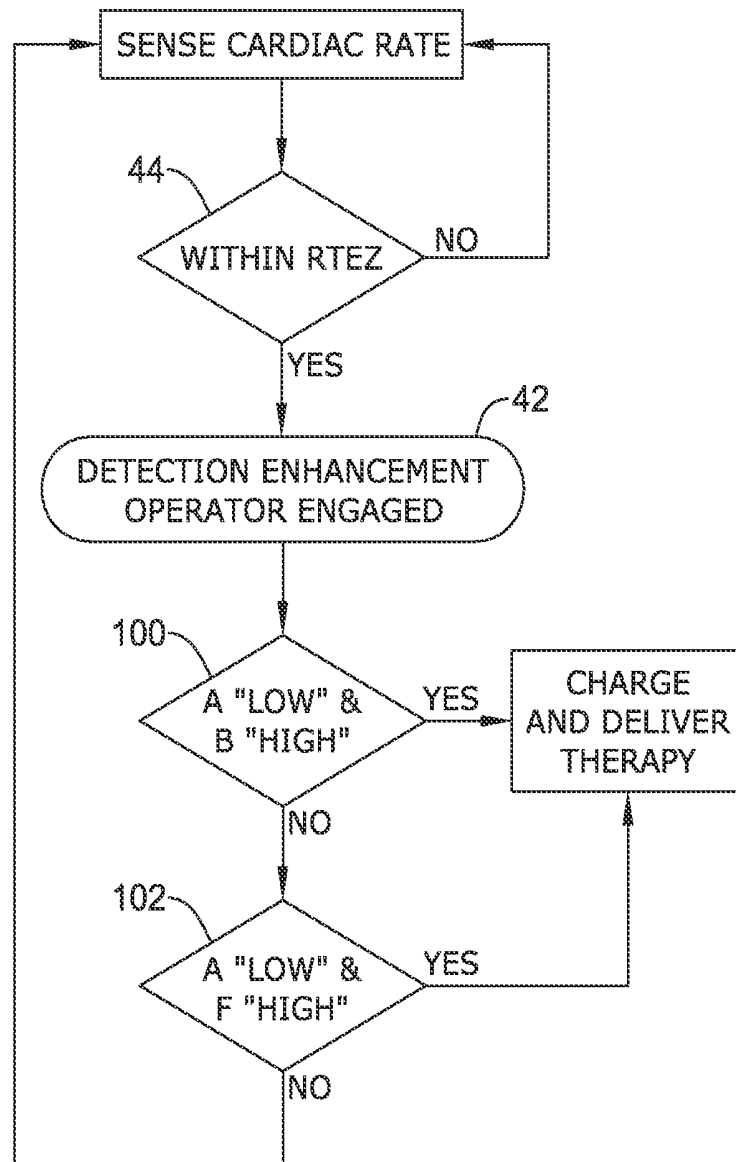
*Fig. 9*

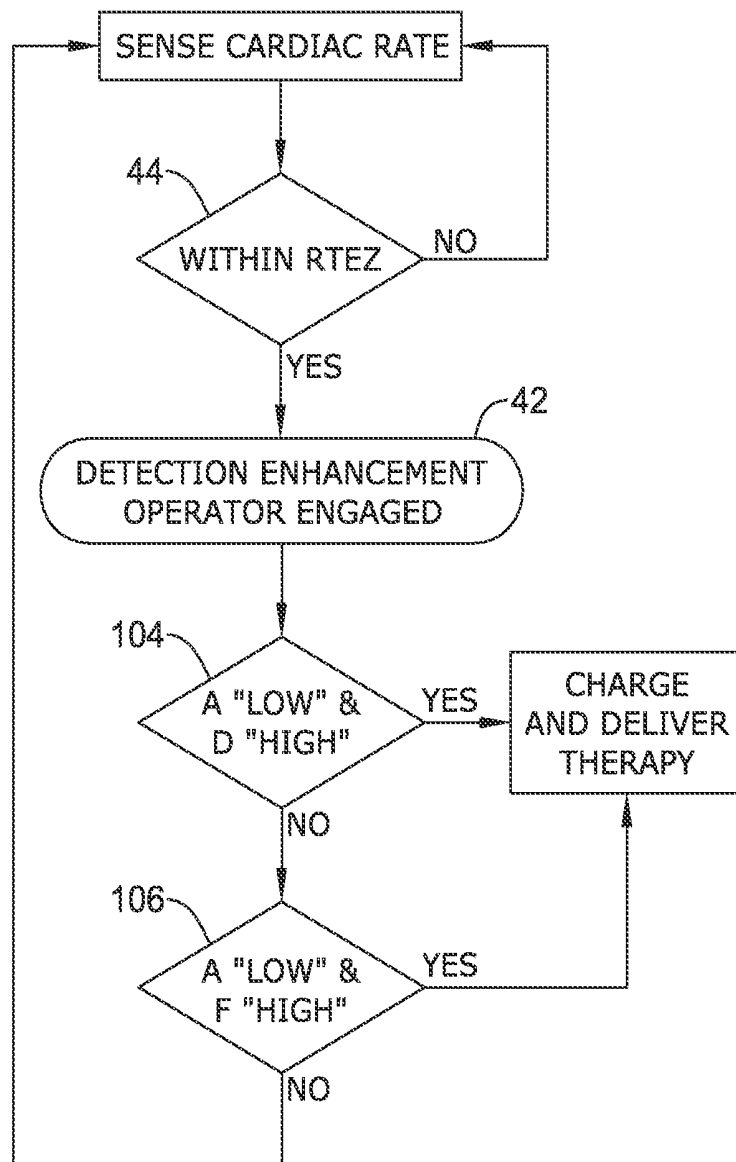


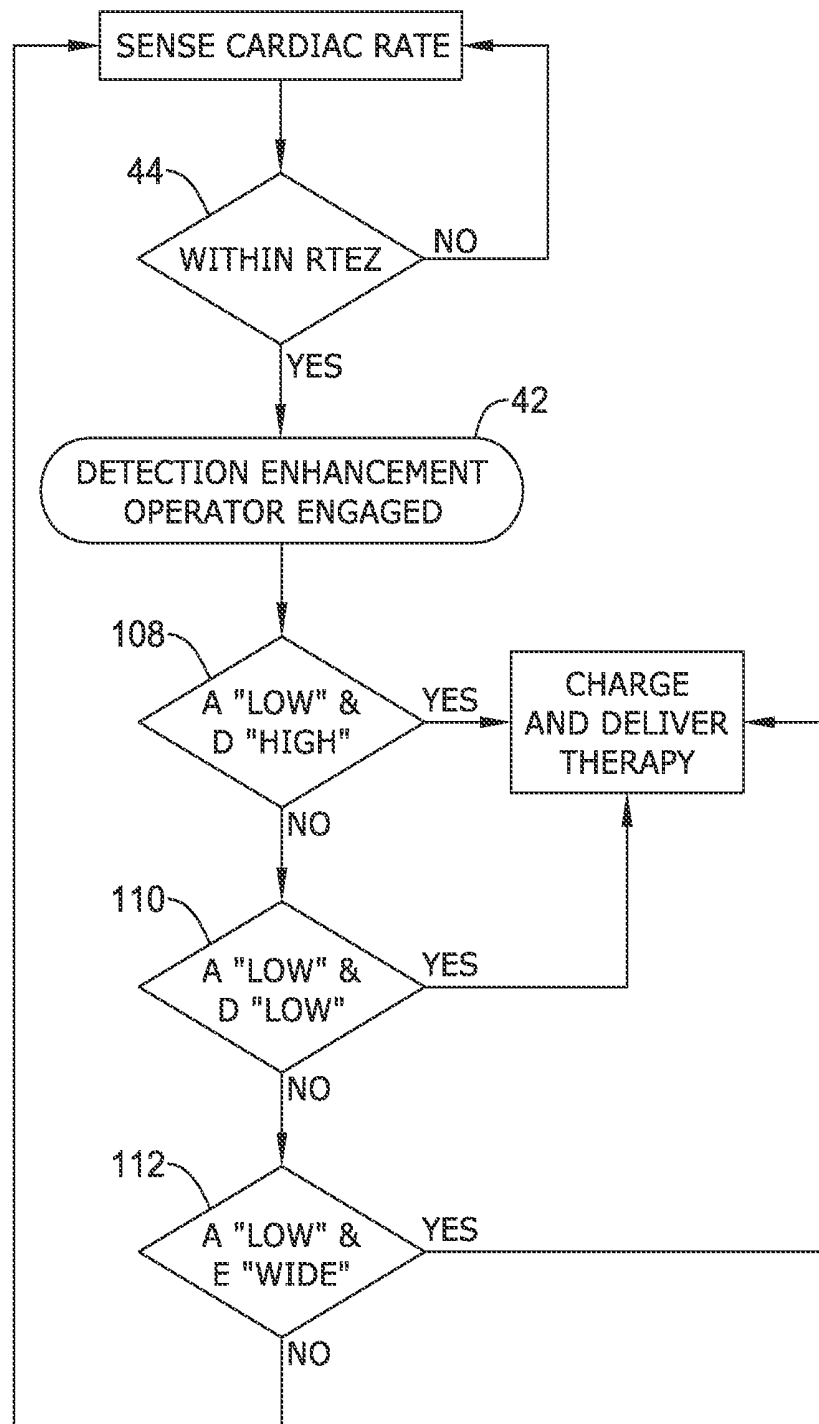


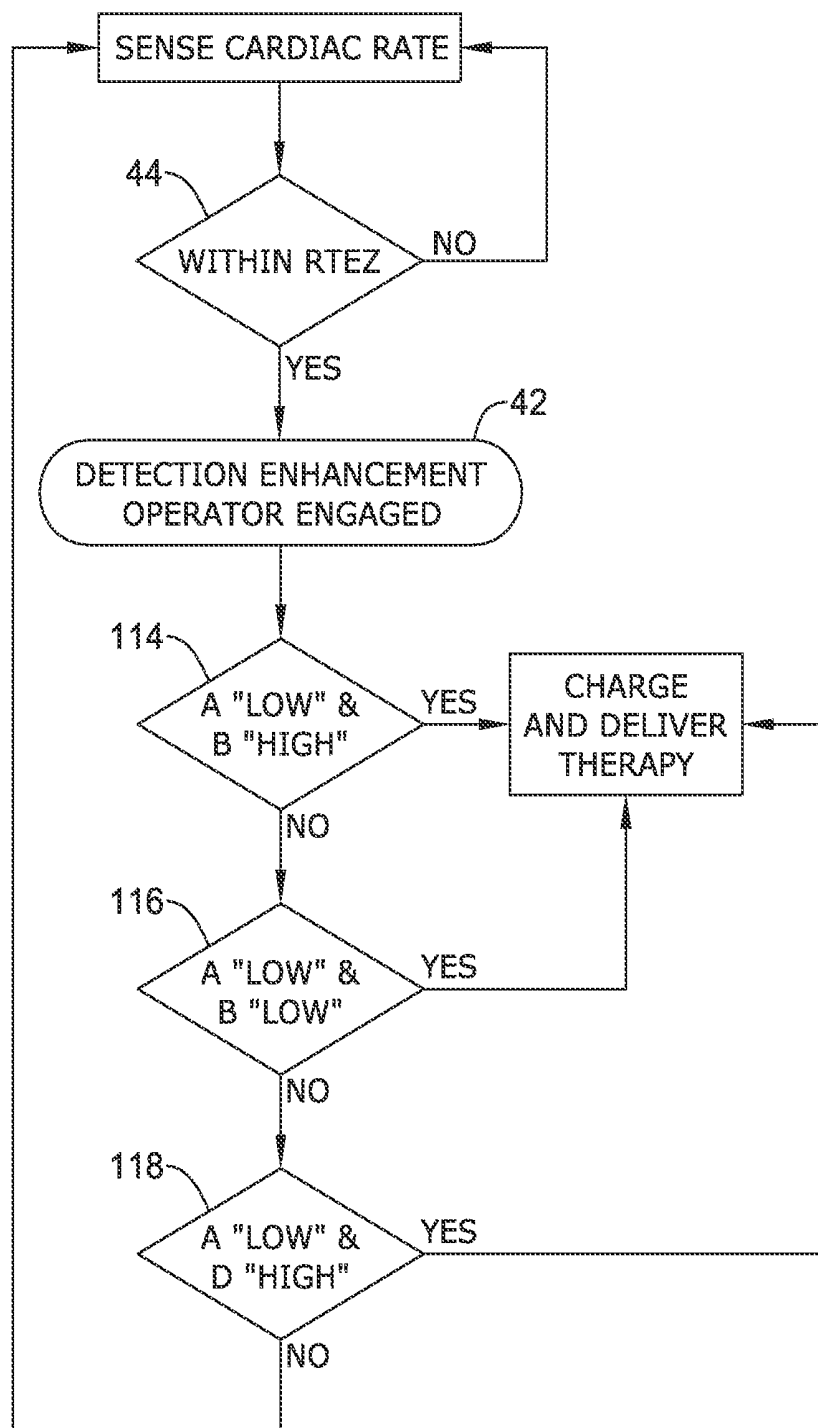


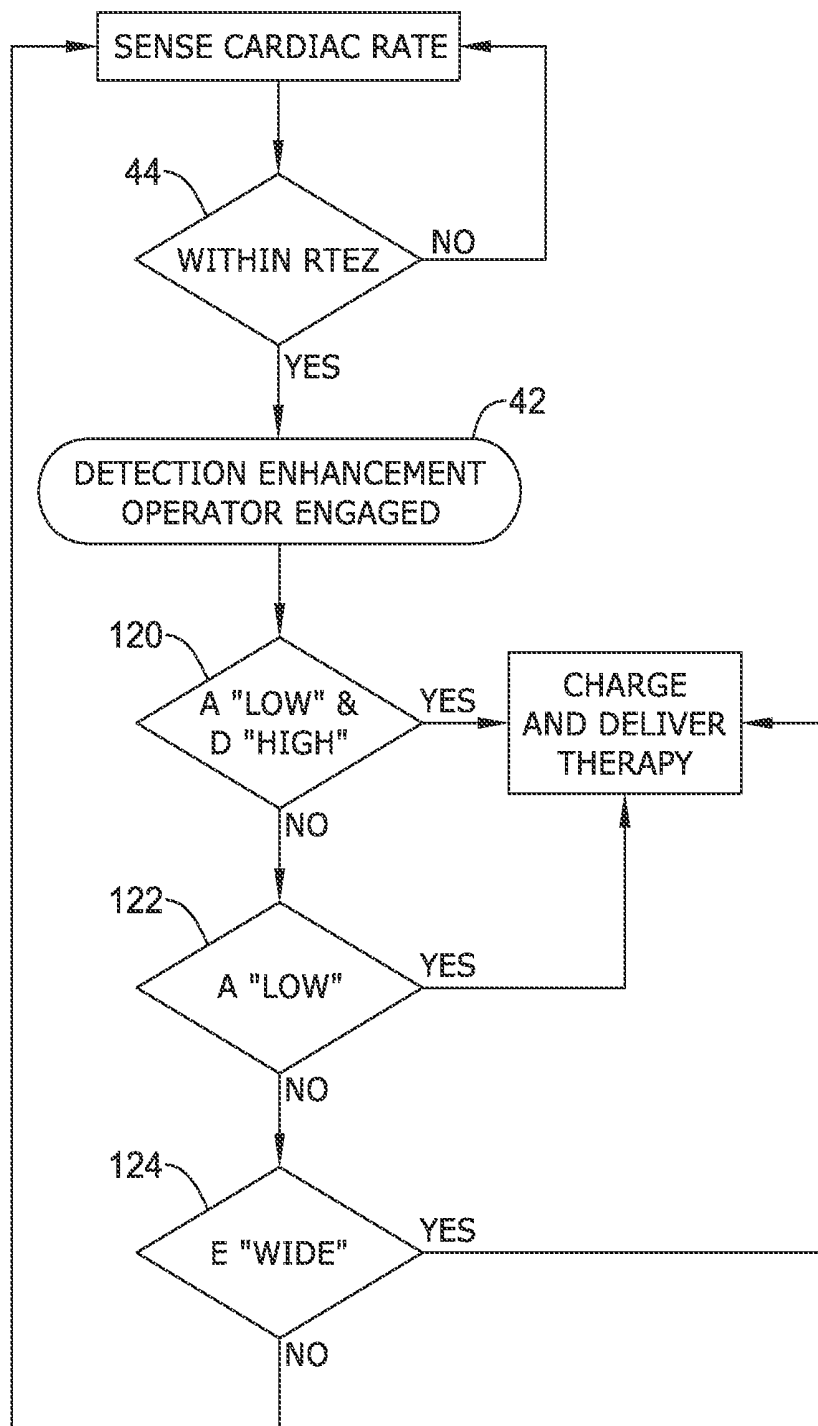


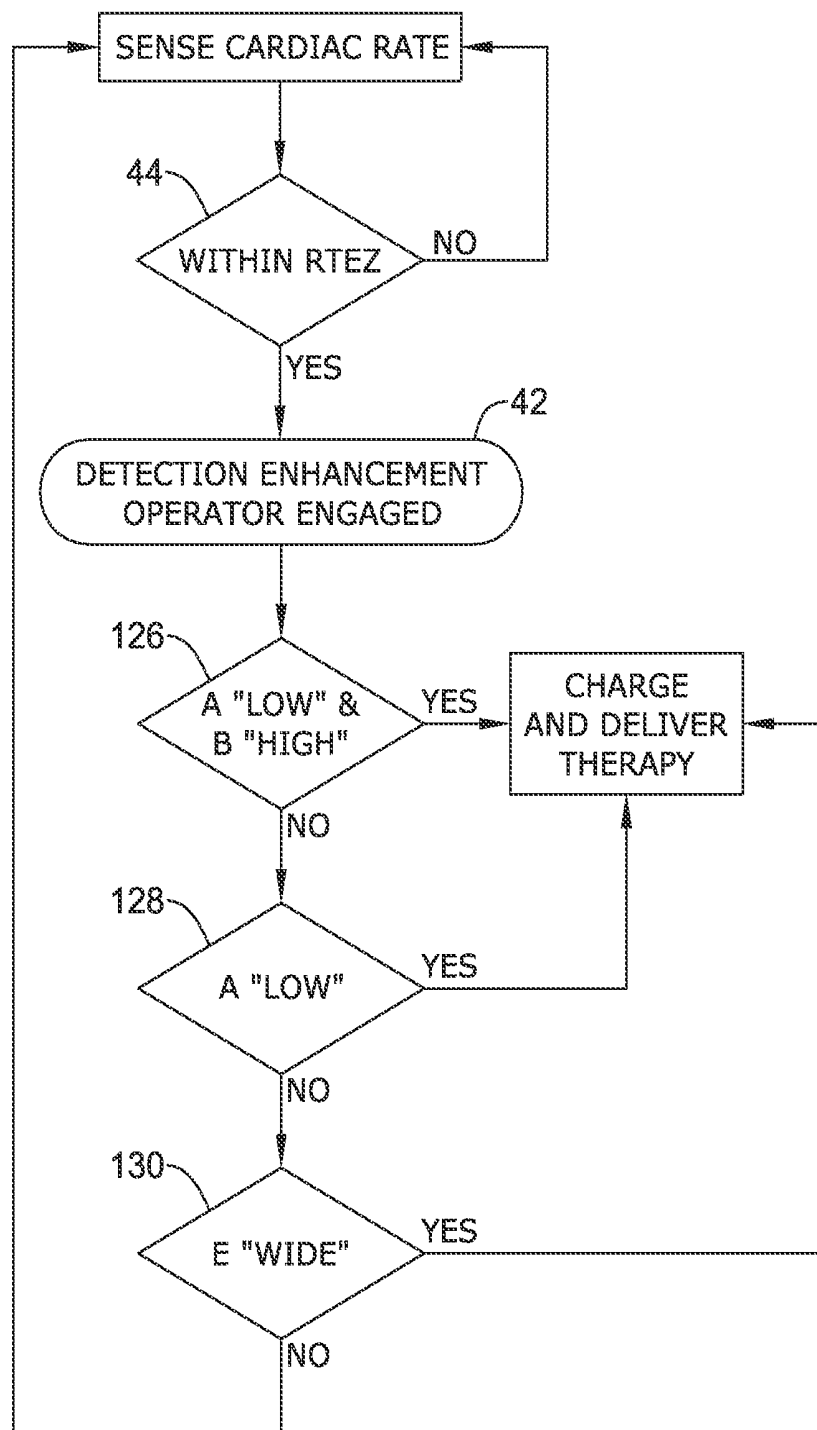
*Fig. 14*

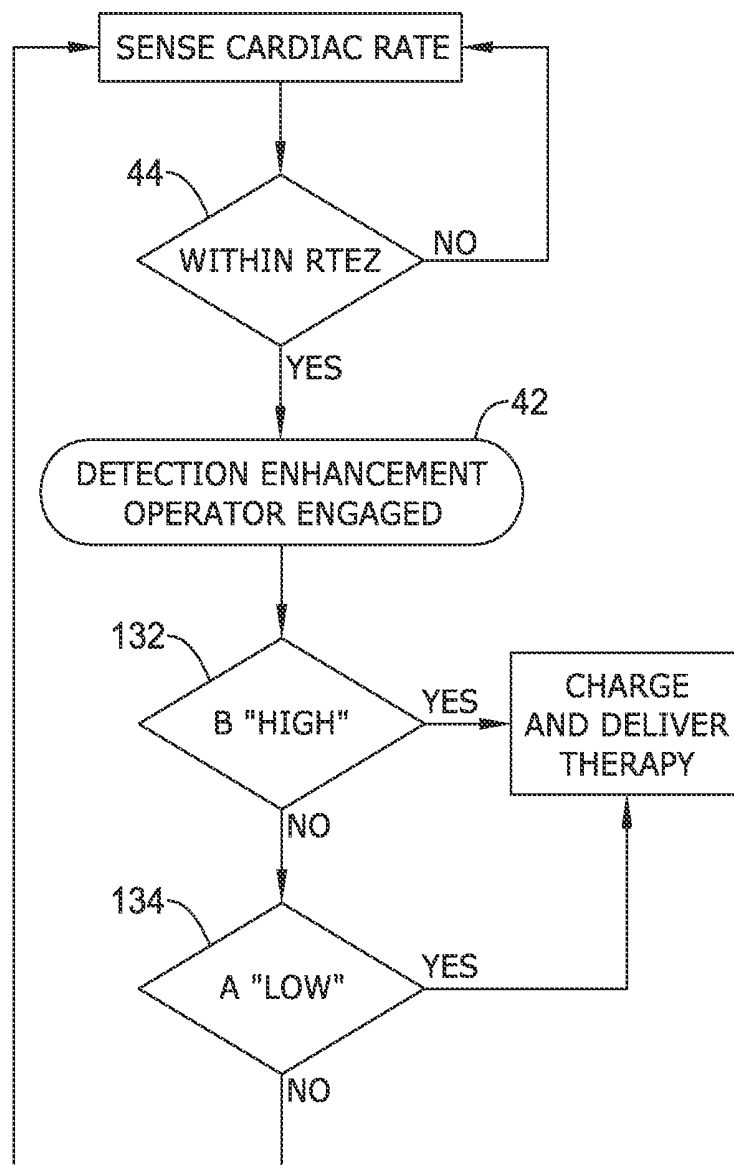
*Fig. 15*

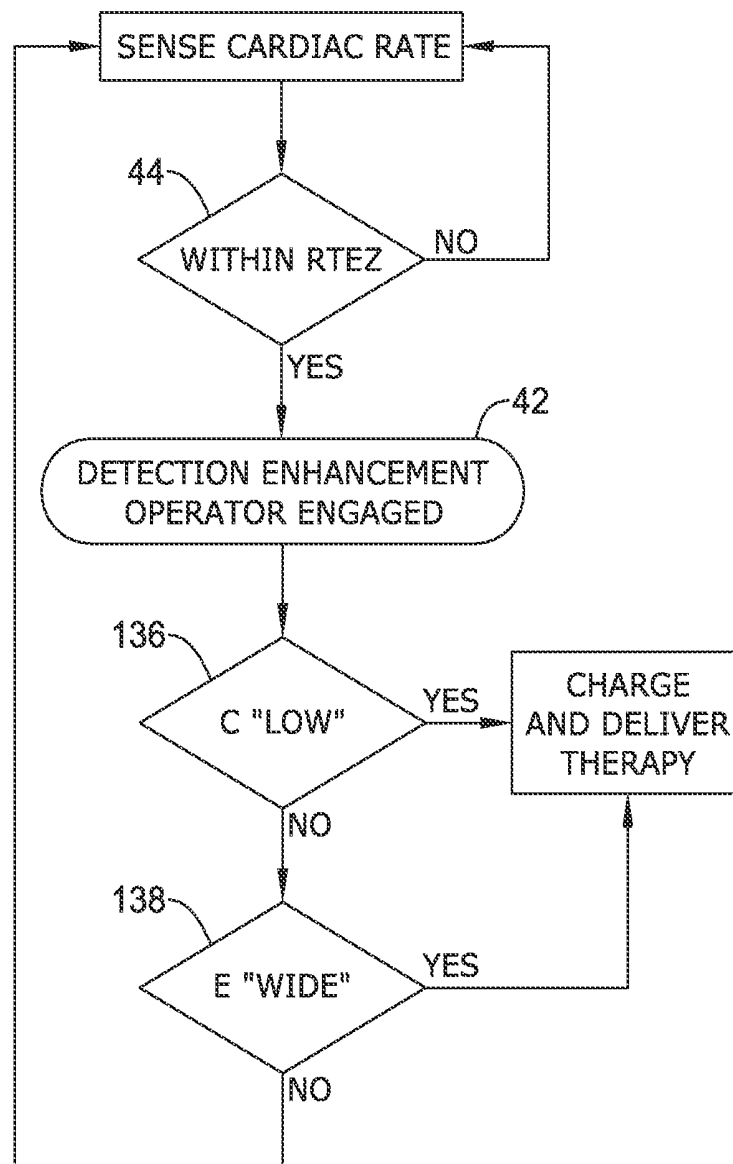
*Fig. 16*

*Fig. 17*

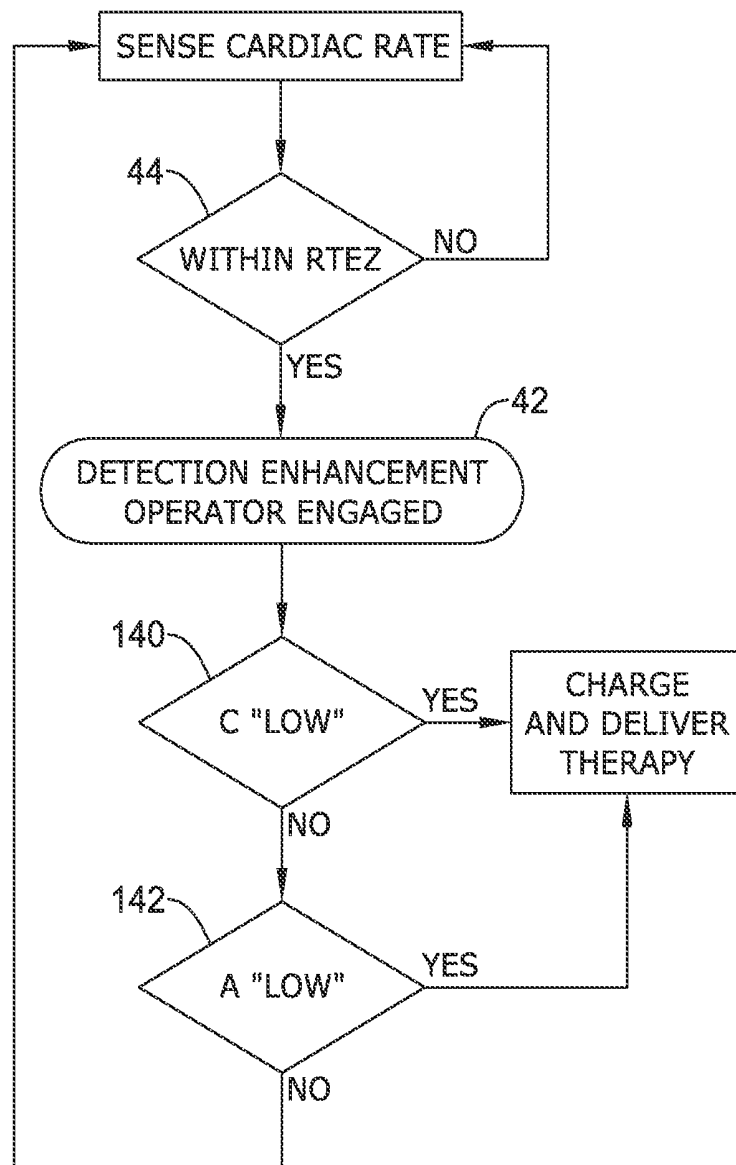
*Fig. 18*

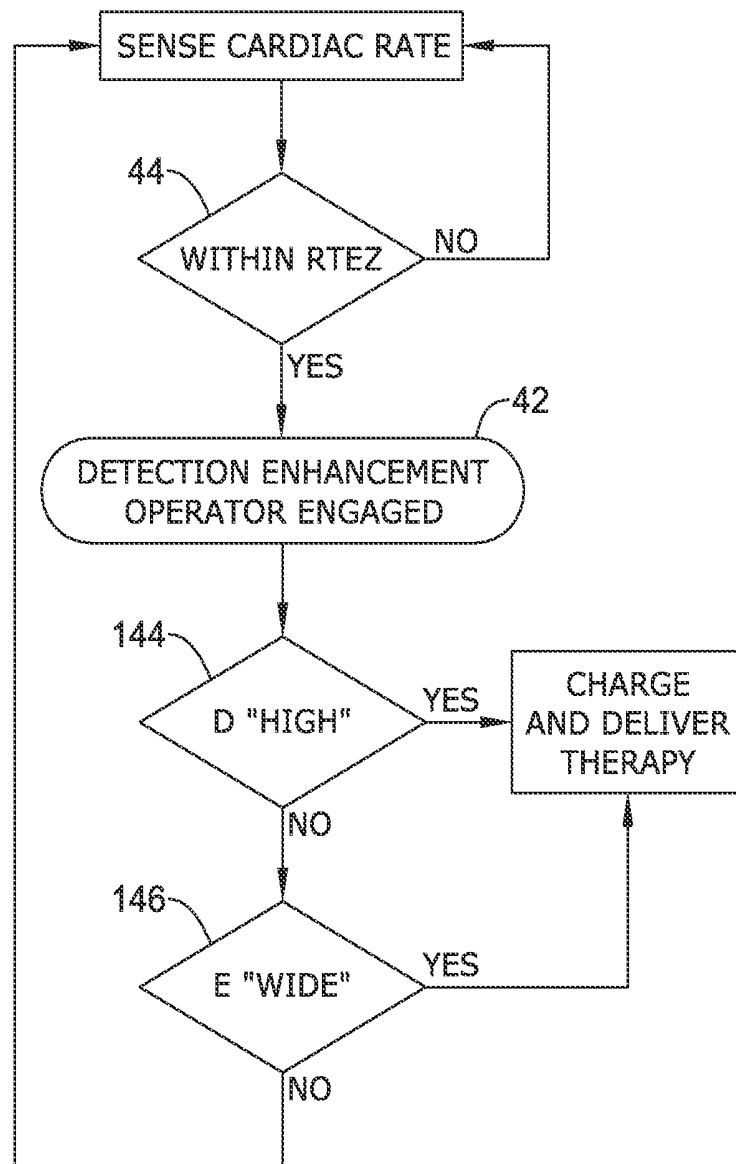
*Fig. 19*

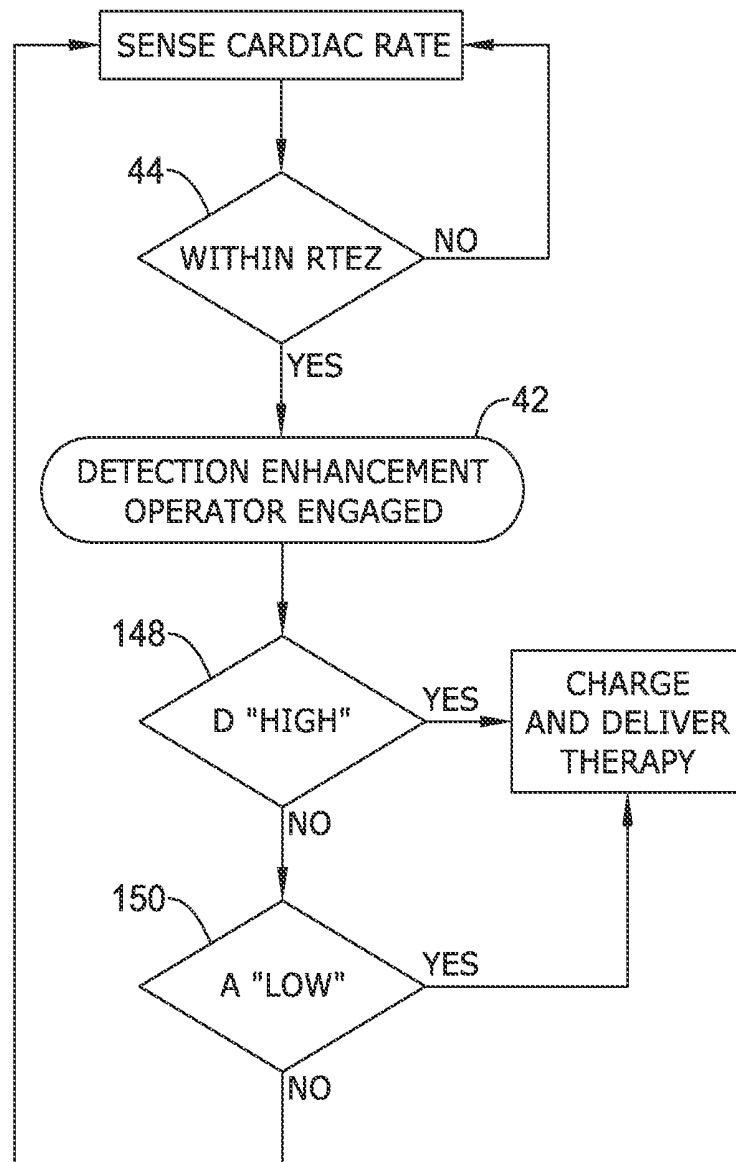
*Fig. 20*

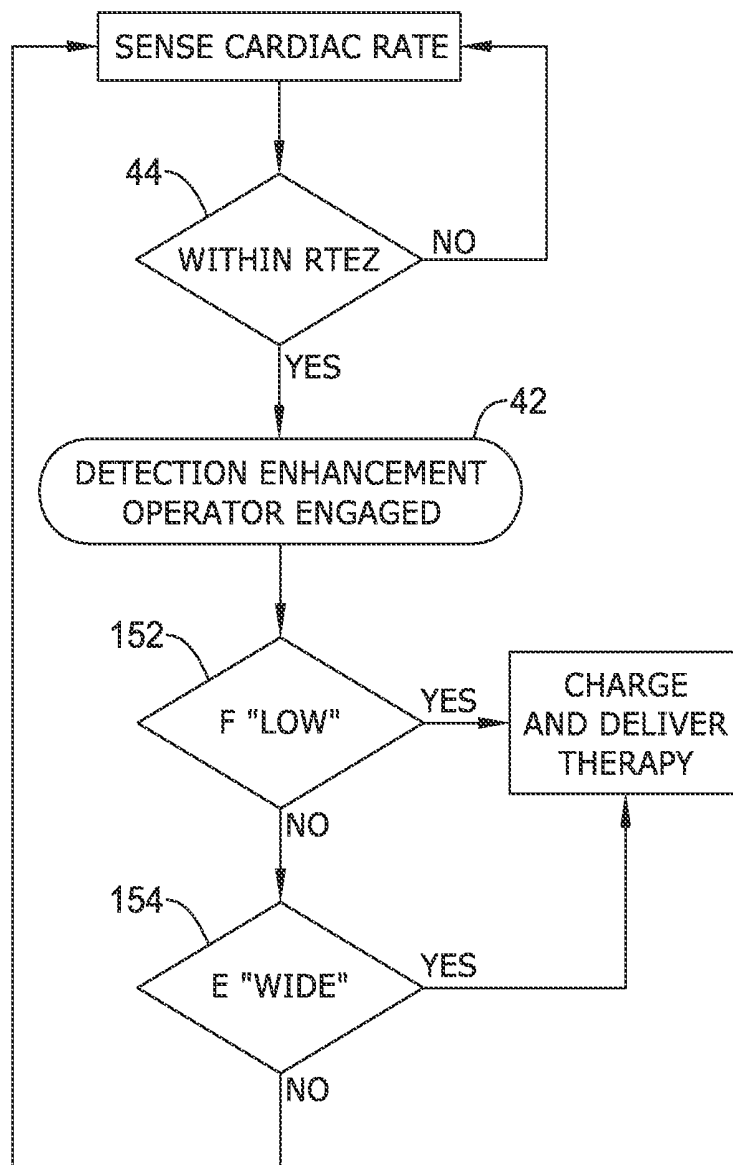
*Fig. 21*

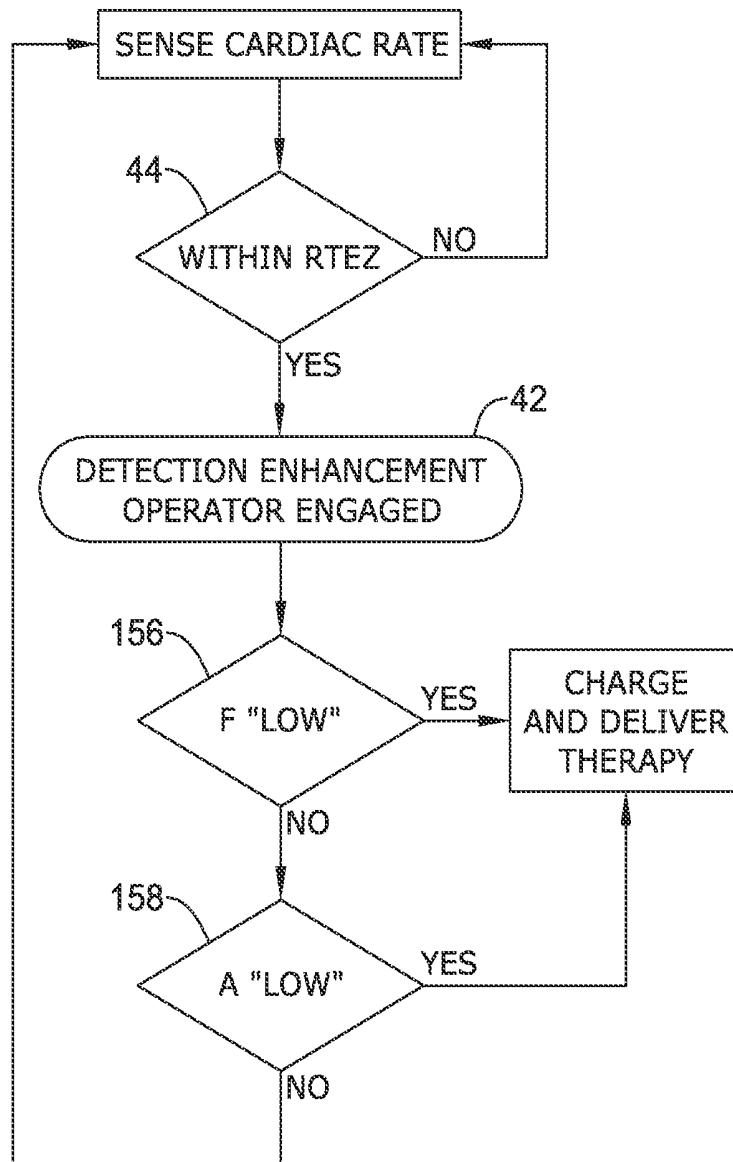


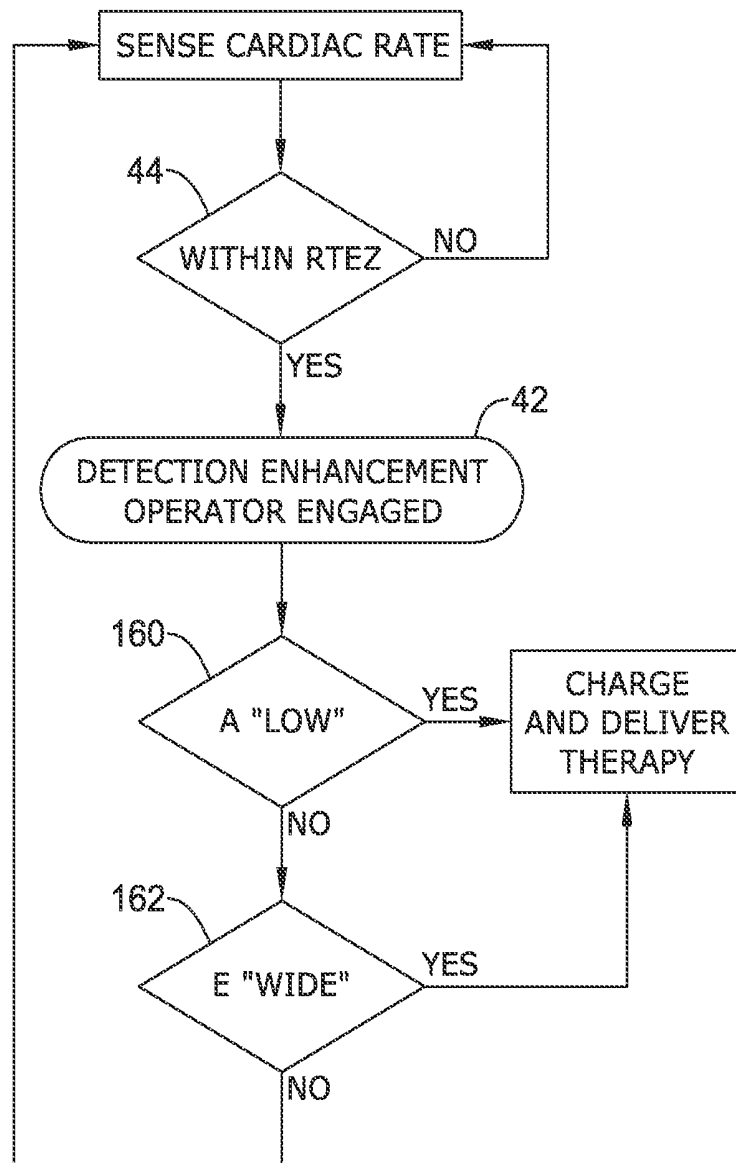
*Fig. 22*

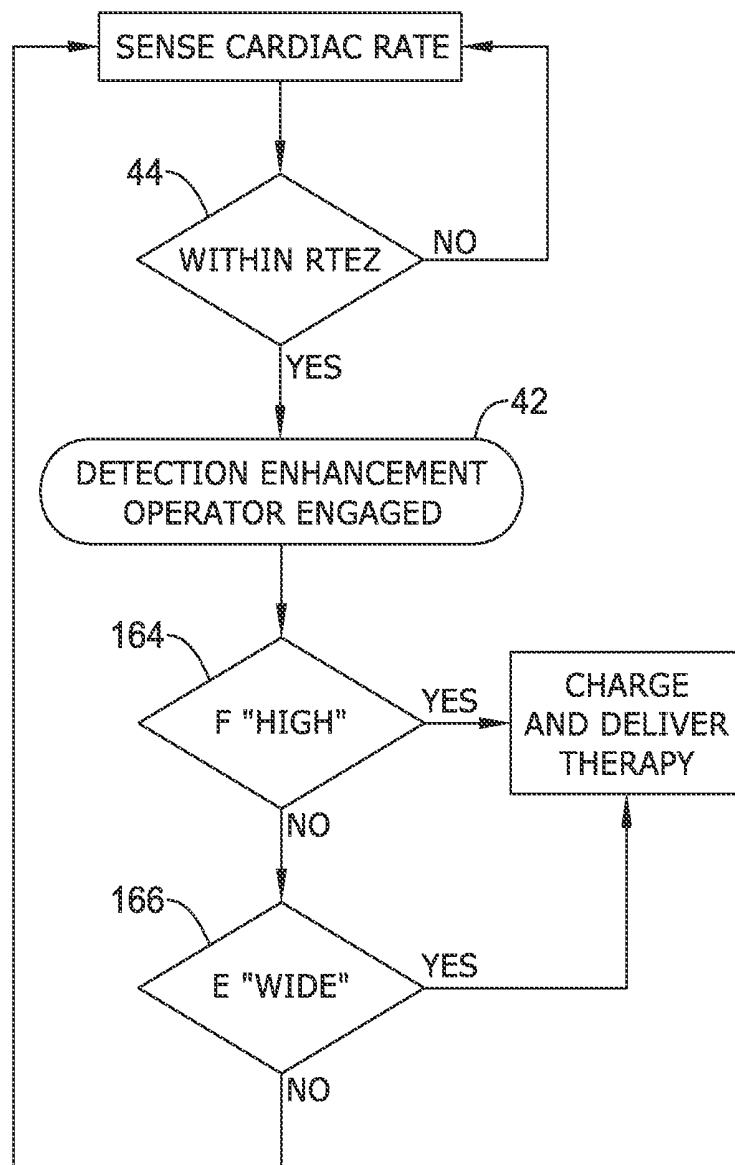
*Fig. 23*

*Fig. 24*

*Fig. 25*

*Fig. 26*

*Fig. 27*

*Fig. 28*

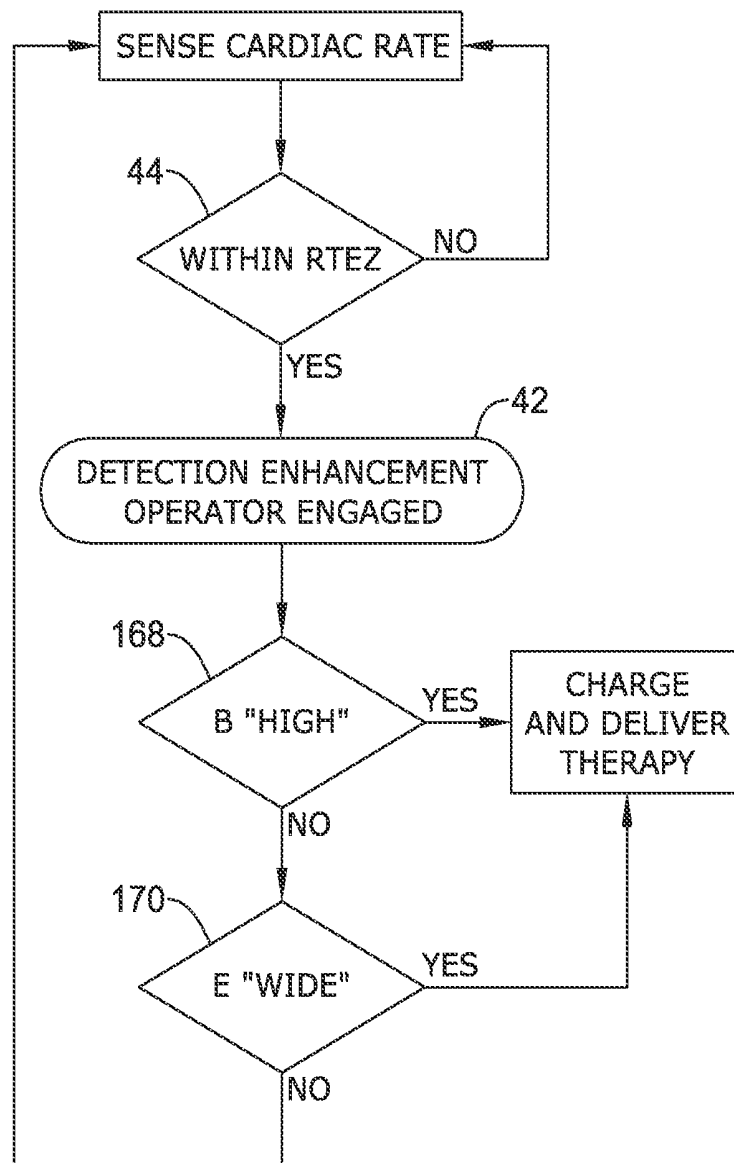
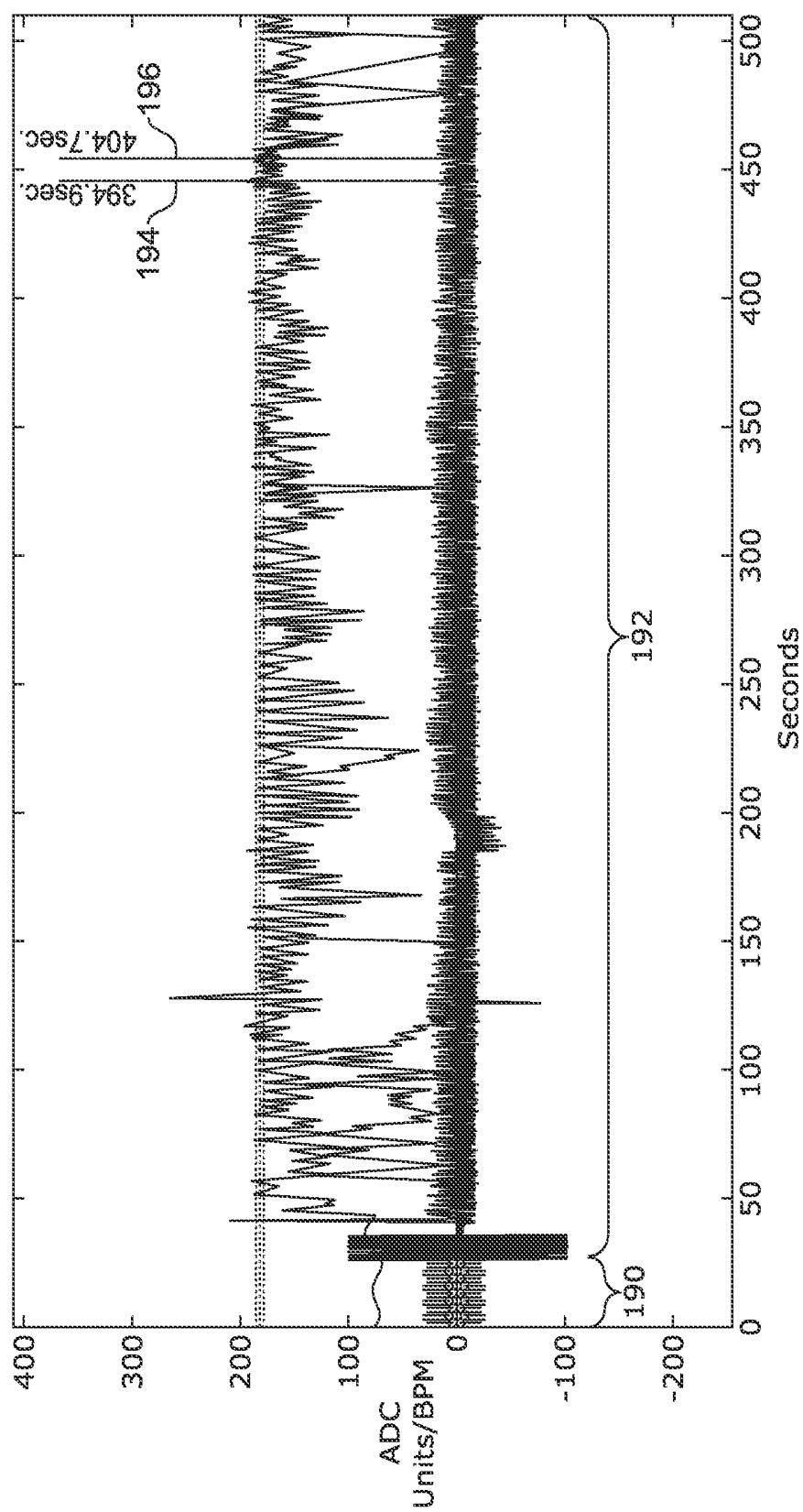
*Fig. 29*



Fig. 30



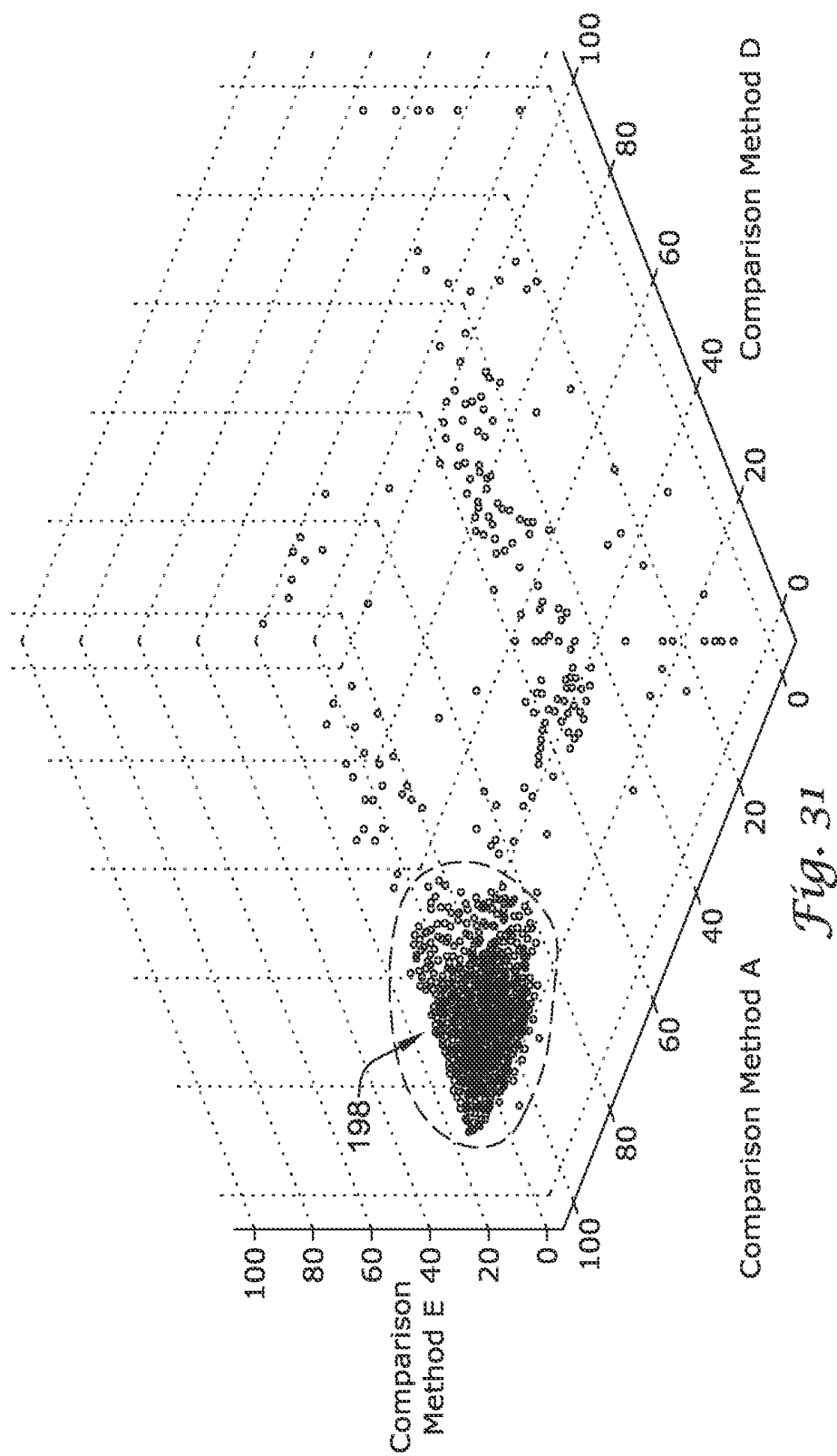


Fig. 31

1

# METHOD FOR DISCRIMINATING BETWEEN VENTRICULAR AND SUPRAVENTRICULAR ARRHYTHMIAS

## RELATED APPLICATIONS

This application is a continuation of U.S. patent application Ser. No. 14/573,475, filed Dec. 17, 2014, which is a continuation of co-pending U.S. patent application Ser. No. 12/029,272, filed Feb. 11, 2008, and titled METHOD FOR DISCRIMINATING BETWEEN VENTRICULAR AND SUPRAVENTRICULAR ARRHYTHMIAS, which is a continuation of U.S. patent application Ser. No. 10/856,084, filed May 27, 2004, now U.S. Pat. No. 7,330,757, which claims the benefit of U.S. Provisional Application Ser. No. 60/474,323, filed May 29, 2003, and titled METHOD FOR DISCRIMINATING BETWEEN VENTRICULAR AND SUPRAVENTRICULAR ARRHYTHMIAS; the disclosures of which are incorporated herein by reference.

This application is related to U.S. patent application Ser. No. 11/120,258, filed May 2, 2005, and titled METHOD FOR DISCRIMINATING BETWEEN VENTRICULAR AND SUPRAVENTRICULAR ARRHYTHMIAS. This application is also related to U.S. patent application Ser. No. 10/863,599, filed Jun. 8, 2004, and titled APPARATUS AND METHOD OF ARRHYTHMIA DETECTION IN A SUBCUTANEOUS IMPLANTABLE CARDIOVERTER/DEFIBRILLATOR, which is a continuation of U.S. patent application Ser. No. 09/990,510, filed Nov. 21, 2001, now U.S. Pat. No. 6,754,528, and titled APPARATUS AND METHOD OF ARRHYTHMIA DETECTION IN A SUBCUTANEOUS IMPLANTABLE CARDIOVERTER/DEFIBRILLATOR. Further, this application is related to U.S. patent application Ser. No. 11/120,284, filed May 2, 2005, and titled MULTIPLE ELECTRODE VECTORS FOR IMPLANTABLE CARDIAC TREATMENT DEVICES, which is a continuation of U.S. patent application Ser. No. 10/901,258, filed Jul. 27, 2004, and titled MULTIPLE ELECTRODE VECTORS FOR IMPLANTABLE CARDIAC TREATMENT DEVICES.

## FIELD

The present invention relates generally to a method and means for discriminating between cardiac rhythms appropriate for therapy using an implantable cardioverter defibrillator. More particularly, the present invention relates to a detection architecture having a detection enhancement operator that discriminates between supraventricular arrhythmias and ventricular arrhythmias.

## BACKGROUND

Effective, efficient systemic circulation depends on proper cardiac function. Proper cardiac function, in turn, relies on the synchronized contractions of the heart at regular intervals. When normal cardiac rhythm is initiated by the sinoatrial node, the heart is said to be in sinus rhythm. However, when the heart experiences irregularities in its coordinated contraction, due to electrophysiologic abnormalities that are either inherited, induced, or caused by disease, the heart is denoted to be arrhythmic. The resulting cardiac arrhythmia impairs cardiac efficiency and can be a potential life threatening event.

In a heart monitoring system it is often desirable to distinguish between ventricular complexes that are conducted by the intrinsic conduction system from the atria, and

2

ventricular complexes that originate in the ventricle. Cardiac arrhythmias arising from the atria of the heart are called supraventricular tachyarrhythmias (SVTs). Cardiac arrhythmias arising from the ventricular region of the heart are called ventricular tachyarrhythmias (VTs). SVTs and VTs are morphologically and physiologically distinct events. VTs take many forms, including ventricular fibrillation and ventricular tachycardia. Ventricular fibrillation is a condition denoted by extremely rapid, nonsynchronous, and ineffective contractions of the ventricles where the ventricular complexes of ventricular fibrillation arise from multiple locations. This condition is fatal unless the heart is returned to sinus rhythm within a few minutes. Ventricular tachycardia are conditions denoted by a rapid heart beat in excess of 120 beats per minute, but frequently as high as 150 to 350 beats per minute, that has its origin in a single location within the ventricle. This location, which is frequently abnormal cardiac tissue, typically results from damage to the ventricular myocardium from a myocardial infarction or some other heart muscle disease process. Ventricular tachycardia can and frequently does degenerate into ventricular fibrillation.

SVTs also take many forms, including atrial fibrillation, sinus tachycardia and atrial flutter. These conditions are characterized by rapid contractions of the atria. Besides being hemodynamically inefficient, the rapid contractions of the atria can also result in an elevated ventricular rate. This occurs when the aberrant electrical impulse in the atria are transmitted to the ventricles via the intrinsic conduction system. Although an SVT can result in significant symptoms for the patient, it is usually not life threatening.

Transvenous implantable cardioverter/defibrillators (transvenous ICDs) have been established as an effective treatment for patients with serious ventricular tachyarrhythmias. Transvenous ICDs are able to recognize and treat tachyarrhythmias with a variety of therapies. These therapies range from providing anti-tachycardia pacing or cardioversion energy for treating ventricular tachycardia to high energy shock for treating ventricular fibrillation. Usually, the transvenous ICD delivers these therapies in sequence starting with anti-tachycardia pacing and then proceeding to cardioversion (or low) energy and then, finally, high energy shocks. Sometimes only one of these is selected depending upon the tachyarrhythmia detected. This sequence or selection of therapy is called "tiered" therapy. To effectively deliver these treatments, the ICD must first classify the type of tachyarrhythmia that is occurring, after which appropriate therapy is provided to the heart. A problem arises, however, when the ICD delivers therapy to what was mistakenly classified as a ventricular tachycardia, but was actually a high ventricular rate caused and sustained by an SVT.

A major limitation of both past and present transvenous ICDs is inaccuracy in differentiating tachycardias requiring therapy, and tachycardias for which therapy is not appropriate. Inappropriate electrical therapy from currently available commercial and investigational devices has been reported during documented periods of sinus rhythm, sinus tachycardia and supraventricular tachycardias including atrial flutter and atrial fibrillation.

Besides being painful, when a transvenous ICD delivers inappropriate treatment to a patient, it is extremely disconcerting to the patient. Moreover, it can induce worse cardiac arrhythmias and even lead to a deterioration in cardiac contraction strength. Accurate discrimination of an SVT versus a potentially lethal ventricular tachycardia is, there-

fore, an important factor in ensuring that appropriate therapy is delivered to an arrhythmic heart.

For the reasons stated above, and for other reasons stated below, which will become apparent to those skilled in the art upon reading and understanding the present specification, there is a need in the art for providing a reliable system to discriminate between SVT and ventricular tachycardia and SVT and ventricular fibrillation.

### SUMMARY

The detection architecture of the present invention provides methods and means for discriminating between arrhythmias. In exemplary embodiments of the present invention, the detection architecture uses various methods to direct therapy toward the treatment of ventricular arrhythmias. The present invention compares specific attributes of a sensed cardiac complex to a stored cardiac template. In particular embodiments, the stored cardiac template is updated following each sensed beat.

The present invention may also utilize multiple templates and multiple vector views to compare specific attributes of the sensed cardiac complex in order to discriminate between rhythms. In particular embodiments, the present invention may capture different sensing or vector views and compare the sensed cardiac complex to its corresponding stored template.

In particular embodiments of the present invention, a series of operations are performed that systematically eliminate possible arrhythmias until the identified arrhythmia is accurately classified. The classification of the arrhythmia is particularly aided by the present invention's ability to accurately determine the origin of the identified arrhythmia. Additionally, by exploiting the enhanced specificity in identifying the origin of the arrhythmia, the detection architecture can better discriminate between rhythms appropriate for device therapy and those that are not.

Furthermore, the present invention's ability to discern particular atrial arrhythmias permits the present invention to be used in treating particular atrial arrhythmias, or other arrhythmias that require treatment, as well. For example, the detection architecture of the present invention may be used in devices where it is desirable to discriminate and treat particular supraventricular tachycardias. And lastly, as a result of the above-described improvements, the timing associated with applying appropriate therapy may be a function of the rhythm identified and the malignancy of the identified rhythm.

### BRIEF DESCRIPTION OF THE DRAWINGS

FIGS. 1A-1B illustrate, respectively, representative subcutaneous and intravenous ICD systems;

FIG. 2 shows in block form an illustrative embodiment including a representation of how a detection enhancement operator may be engaged by a rate triggering event;

FIG. 3 shows an exemplary embodiment of a sinus template generated for use in the present invention;

FIG. 4 illustrates the amplitude change noticed when switching between vector views;

FIG. 5 shows a sensed cardiac complex that correlates poorly with a sinus template;

FIG. 6 shows a sensed cardiac complex that correlates well to a sinus template;

FIG. 7 shows a sensed cardiac complex having a narrow QRS measurement;

FIG. 8 shows a sensed cardiac complex having a wide QRS measurement;

FIG. 9 shows an exemplary embodiment of the present invention using a cascade of comparison methods;

FIG. 10 depicts a sampled electrocardiogram having a normal sinus segment and a segment having an arrhythmic event;

FIG. 11 depicts a graph showing the Boolean results on the sampled electrocardiogram using comparison method A and comparison method D;

FIG. 12 depicts a graph showing the Boolean results on the sampled electrocardiogram using comparison method E and comparison method D;

FIG. 13 depicts a graph showing the Boolean results on the sampled electrocardiogram using comparison methods A, D and E;

FIG. 14 through FIG. 19 illustrates other detection enhancement operator embodiments of the present invention using cascading and the Boolean ANDing of comparison methods;

FIG. 20 through FIG. 29 show additional detection enhancement operator embodiments using cascading non-Boolean comparison methods; and

FIGS. 30 and 31 depict graphs illustrating how the present invention may be utilized to discriminate supraventricular arrhythmias.

### DETAILED DESCRIPTION

The following detailed description should be read with reference to the drawings, in which like elements in different drawings are numbered identically. The drawings, which are not necessarily to scale, depict selected embodiments and are not intended to limit the scope of the invention. Those skilled in the art will recognize that many of the examples provided have suitable alternatives that may be utilized.

The present invention is generally related to ICD systems that provide therapy for patient's experiencing particular arrhythmias. The present invention is directed toward detection architectures for use in cardiac rhythm devices. In particular, the present invention is suited for ICD systems capable of detecting and defibrillating harmful arrhythmias. Although the detection architecture is intended primarily for use in an implantable medical device that provides defibrillation therapy, the invention is also applicable to cardiac rhythm devices (including external devices) directed toward anti-tachyarrhythmia (ATP) therapy, pacing, and other cardiac rhythm devices capable of performing a combination of therapies to treat rhythm disorders.

To date, ICD systems have been transvenous systems implanted generally as shown in FIG. 1B, however, as further explained herein, the present invention is also adapted to function with a subcutaneous ICD system as shown in FIG. 1A.

FIG. 1A illustrates a subcutaneously placed ICD system. In this illustrative embodiment, the heart 10 is monitored using a canister 12 coupled to a lead system 14. The canister 12 may include an electrode 16 thereon, while the lead system 14 connects to sensing electrodes 18, 20, and a coil electrode 22 that may serve as a shock or stimulus delivery electrode as well as a sensing electrode. The various electrodes define a number of sensing vectors V1, V2, V3, V4. It can be seen that each vector provides a different vector "view" of the heart's 10 electrical activity. The system may be implanted subcutaneously as illustrated, for example, in U.S. Pat. Nos. 6,647,292 and 6,721,597, the disclosures of which are both incorporated herein by reference. By subcu-

taneous placement, it is meant that electrode placement does not require insertion of an electrode into a heart chamber, the heart muscle, or the patient's vasculature.

FIG. 1B illustrates a transvenous ICD system. The heart 30 is monitored and treated by a system including a canister 32 coupled to a lead system 34 including atrial electrodes 36 and ventricular electrodes 38. A number of configurations for the electrodes may be used, including placement within the heart, adherence to the heart, or disposition within the patient's vasculature. For example, Olson et al., in U.S. Pat. No. 6,731,978, illustrate electrodes disposed in each chamber of the heart for sensing, as well as shocking electrodes in addition to the sensing electrodes. While Olsen et al. make use of atrial event counts within periods defined by ventricular events relying on near field sensing, the present invention has identified distinct methods from these that, in various embodiments, provide improved sensing both in terms of capturing deleterious cardiac events and reducing false positives and unnecessary shocks.

The detection architecture of the present invention provides a method and means for discriminating between arrhythmias. Moreover, by exploiting the enhanced specificity in the origin of the identified arrhythmia, the detection architecture can better discriminate between rhythms appropriate for device therapy and those that are not. In exemplary embodiments of the present invention, the detection architecture uses various techniques illustrated herein to direct therapy toward the treatment of ventricular arrhythmias. However, the present invention's ability to discern particular atrial arrhythmias permits the present invention to be used in treating particular atrial arrhythmias, or other arrhythmias that require treatment, as well. For example, the detection architecture of the present invention may be used in devices where it is desirable to discriminate and treat particular supraventricular tachycardias. Furthermore, the timing associated with applying appropriate therapy may be a function of the rhythm identified and the malignancy of the identified rhythm.

In some embodiments, a detection enhancement operator is included. The detection enhancement operator may be engaged continuously, or become active in response to an event or a combination of events. In certain embodiments, the detection enhancement may be engaged by identifying particular rhythm patterns (i.e., long-short-long intervals). Other events capable of triggering the detection enhancement include the patient's cardiac rate, or discernable deviations in the cardiac rate (i.e., reduction in heart rate variability). For example, in single or multi lead systems (whether subcutaneous, epicardial or transvenous), these rate deviations may be identified by an abruptly accelerating ventricular rate ("paroxysmal onset"). In alternative embodiments, the detection enhancement operator may be engaged by having the rate surpass a preset or dynamically adjustable rate threshold.

FIG. 2 illustrates an embodiment 40 of the present invention showing how the detection enhancement operator 42 may be engaged by a rate triggering event. In the embodiment illustrated, a rate triggering enhancement zone 44 is formed between a low rate boundary 46 and a high rate boundary 48. The low rate boundary 46 represents the ceiling for rates failing to trigger the detection enhancement operator 42. Similarly, the high rate boundary 48 represents the floor for rates requiring therapy. Thus, only rates between the low rate boundary 46 and the high rate boundary 48 (the rate triggering enhancement zone 44) are capable of triggering the detection enhancement operator 42. Rates

exceeding the high rate boundary 48 are presumptively rates that require therapy, and therefore, the detection enhancement is bypassed.

The "cardiac rate" may be determined by measuring the interval between successive cardiac complexes. For example, the count may be determined by measuring the interval between successive R-waves. This example is in no way exhaustive as numerous alternative methods for calculating cardiac rate are known to those skilled in the art.

Regardless of how the cardiac rate is monitored, high and low cardiac rate threshold boundaries may be used. Examples of these thresholds are shown in the illustrative detection enhancement scheme of FIG. 2. In preferred embodiments of the present invention, the low and high rate boundaries 46, 48 are programmable between 170 bpm and 260 bpm. By adjusting the rate boundaries, the rate triggering enhancement zone 44 may be as large as 90 bpm (high rate at 260 bpm and low rate at 170 bpm) or bypassed altogether (placing the low rate boundary at 260 bpm). Although the examples above illustrate the low rate boundary being adjustable, the high rate boundary may also be adjusted. For example, the high rate boundary may be set at 240 bpm for adult patients, whereas for children, the high rate boundary may be programmed at 280 bpm.

In the embodiment illustrated in FIG. 2, the low rate boundary 46 is set at 170 bpm and the high rate boundary 48 is set at 260 bpm. If the sensed cardiac rate is below the low rate boundary 46 (or below 170 bpm), no action is taken and the detection architecture continues to sense the cardiac rate. When the cardiac rate is above the low rate boundary 46, the detection architecture then considers whether the cardiac rate is greater than the high rate boundary 48 (or above 260 bpm). If the cardiac rate is greater than the high rate boundary 48, therapy is deemed appropriate and the capacitors are charged and therapy is delivered. Once therapy is delivered, the cardiac rate is again monitored. Alternatively, if the cardiac rate is above the low rate boundary 46 and below the high rate boundary 48, the detection architecture engages the detection enhancement operator 42. The detection enhancement operator 42 aids in discriminating between arrhythmias having rates falling within the programmed rate triggering enhancement zone 44. The function of the detection enhancement operator 42 is described in detail below.

Once the detection enhancement operator 42 is engaged, the portion of the cardiac cycle relating to ventricular depolarization is evaluated mathematically and compared to a template. The mathematical comparison may be accomplished using a number of different methods (described in detail below); however, the method of comparison is generally dependent on the template used. In some embodiments, the mathematical comparison may include a numerical calculation that does not require a template, such as QRS width trends, R-wave width, and R-wave width variance. Further, in some embodiments a mathematical comparison may include an determination of whether a rate accelerating event has occurred.

An ICD system of the present invention, in a preferred embodiment, is capable of storing and using multiple templates. Templates applicable to the detection enhancement operator may include those that are static or dynamic. Static templates are cardiac complexes that are captured previously in time and stored for reference by the device. Alternatively, dynamic templates are cardiac complexes that are captured continuously and compared to the subsequently detected cardiac complex, or a cardiac complex occurring some number of complexes later in time. Regardless of whether

the template is static or dynamic, the template may be a snapshot of a single cardiac complex, or alternatively, an averaging of previously sensed cardiac complexes.

An example of a static template is a stored sinus complex. The stored sinus template may be acquired in a number of different ways. For example, the stored sinus template may be a cardiac complex selected by a physician. In one embodiment, the physician may capture a cardiac complex observed when the implanted or applied device is in communication with a programmer. After the physician detects a representative sinus complex, the physician may capture the complex on the programmer and set this complex as the sinus template for comparison. In an alternate embodiment, the physician may select an artificially created sinus template. This form of template is one artificially modeled to resemble a typical sinus complex. Yet another example of a static template is a stored sinus template that automatically updates after a preset period of time, or after a preset number of sensed complexes.

Static templates can also be formed from a cardiac complex that follows a triggering event. In certain embodiments, the cardiac complex immediately following the triggering event will be stored as the template and each subsequent complex will be compared to this stored template. In alternative embodiments, a cardiac complex forming the template is captured following a preset number of beats following the triggering event. The number of beats between capturing the template and the triggering event is programmable. In these embodiments, the number of beats between the capturing of the template and the triggering event is programmable between 2 and 14 beats. It is then this later captured template that is compared to each subsequently sensed complex.

An example of a dynamic template is a template that is continuously updated after each sensed cardiac complex. Such a dynamic template enables a mathematical comparison between the most currently sensed cardiac complex and the complex immediately preceding it. Alternatively, a dynamic template can also compare the most currently sensed cardiac complex to a template that represents an average of a selected number of previously sensed cardiac complexes. To illustrate, if the dynamic template comprises an average representation of the last four sensed complexes, with the sensing of each complex the aggregate template will add the newest sensed complex and discard the oldest sensed complex. Thus, with each additionally sensed complex the aggregate template is updated.

Dynamic templates may be formed and used continuously in the present invention, or alternatively, they may be formed and used only following the observance of a triggering event. In these embodiments, once a triggering event is observed, the dynamic template is created and subsequently updated with each cardiac complex following the triggering event. In certain embodiments, this dynamic template reverts back to a stored sinus template following a preset number of beats, or after therapy is delivered. Further examples of static and dynamic templates are described herein.

An exemplary embodiment of a sinus template (for either a static or a dynamic template) generated for use in the present invention is shown in FIG. 3. The template depicted in FIG. 3 is illustrative only. The present invention is not limited in terms of how the template is formed and/or the template's particular configuration.

The template 50 depicted in FIG. 3 was generated by sampling a cardiac complex during normal sinus rhythm. The template complex 50 comprises thirty samples 52 of the

single cardiac complex having a fixed sampling frequency 54 between samples. The peak 56 of the sampled normal sinus complex is placed at the center of the template 50. From the center peak 56, fifteen samples 52 are established to the left of the peak 56 and fourteen samples 52 are established to the right of the peak 56. By aligning the template 50 with a sampled cardiac complex, mathematical calculations may be performed to determine how well the sampled complex correlates with the template 50. Because the sampling frequency 54 between samples 52 is fixed, the correlation between the template 50 and the sampled complex may be mathematically evaluated. From these mathematical calculations the detection enhancement operator 42 may discern particular attributes of the sensed cardiac complex and help discriminate whether the sensed complex indicates whether treatment is indicated.

It should be noted that several of the illustrative embodiments and analyses have been prepared using a sampling rate of 256 Hertz. This sampling rate is merely illustrative, and any suitable sampling rate may be used (e.g., 128 Hertz). While the illustrative example of FIG. 3 relies upon a collection of thirty samples around a center point, other sampling methods and numbers, as well as different "windows" may be used. Greater or fewer numbers of samples may be used (at higher or lower sampling rates, if so desired), and the peak need not be placed in the center of the sampling window. Any signal feature that is amenable to repeatable sensing may be used to align the template with a sensed cardiac complex.

Along with utilizing templates that are stored at different times (static or dynamic), the detection enhancement operator 42 of the present invention may utilize templates capturing different sensing or vector views. Referring back to FIG. 1A, in this configuration, the ICD system can sense a plurality of vector views, V1, V2, V3, V4. Thus, the configuration depicted in FIG. 1A would permit at least four different sensing views for a single cardiac complex in time. Moreover, the detection enhancement operator is preferably capable of storing the four vector views individually as four different templates. The invention, however, is not limited in terms of lead or electrode types, lead or electrode configurations, or sensing templates formed from any exemplary mode or configuration. Moreover, more sensing electrodes than are shown in FIG. 1A may be added to the lead 14 and/or the canister 12 resulting in sensing vectors not described above.

The detection enhancement operator 42 of the present invention, in a preferred embodiment, can further mathematically compare acquired cardiac complexes (or their vector representations) from two views (e.g., V1 and V2) to their corresponding stored sinus template views. This configuration enhances the detection enhancement operator's ability to discern supraventricular based arrhythmias from ventricular based arrhythmias. More specifically, it is extremely unlikely that a ventricular based arrhythmia would appear the same as its stored sinus template in both views. In such an instance, at least one of the two views would indicate a morphology change, based on its origination in the ventricle, when compared to the stored sinus templates. Thus, although there may not be a discriminating difference in one view (e.g., V1) between a ventricular based arrhythmia and a stored cardiac template, by examining a second view (e.g., V2), the distinction would more likely be pronounced.

In some preferred embodiments of the present invention, the ICD system examines vector views that are generally oriented orthogonally to one another. By using orthogonally

oriented vector views, if one vector view detects only nominal electrical activity because of its orientation, a generally orthogonal vector view from the first should detect significantly larger electrical activities. FIG. 4 demonstrates this principle.

FIG. 4 illustrates twenty-three cardiac complexes. The first twelve cardiac complexes are sensed using vector view V1. Following the twelfth cardiac complex, the ICD system begins sensing using vector view V2. Thus, the remaining eleven cardiac complexes, following the pause 58, are sensed using vector view V2.

The average electrical activity for a cardiac complex using vector view V1 in FIG. 4 is approximately 0.35 mV. In contrast, the average electrical activity for a cardiac complex using vector view V2 is approximately 1.61 mV. Therefore, a nearly 360% change in sensitivity was observed by switching between vector views. Thus, by having the ability to switch between views, a vector view may be chosen that possesses the best signal to noise ratio for R wave detection, and has the best sensitivity to observe particular attributes the detection architecture may use for discriminating between arrhythmias.

While orthogonal views provide the opportunity to capture a maximum amplitude in one vector view when a minimum amplitude is experienced in its generally orthogonal alternative vector view, having two views precisely orthogonal to one another is not a requirement of the present invention. Any relative angle may be used, and the use of multiple views is seen as one aspect of several embodiments that may improve sensing performance. If desired, even three or more views may be used in one comparison or mathematical analysis.

In some embodiments of the present invention, the ICD system continuously monitors its various vector views for the view possessing the best signal to noise ratio. This may be particularly important when the patient changes body posture or position or during alterations in respiration when signal amplitude may change for any particular vector. When a better vector view is observed, the ICD system switches to this vector view and utilizes a corresponding template to monitor individually sensed cardiac complexes. In alternative embodiments, the ICD system monitors additional vector views only when the currently used vector view experiences considerable noise or if sensing is less than optimal.

The detection enhancement operator 42 of the present invention may utilize any one of the above described templates in combination. For example, the detection enhancement operator 42 may compare a sensed cardiac complex in vector view V1 to a stored sinus template of the same vector view. At the same time, the detection enhancement operator 42 may additionally compare the most recently sensed complex to the one just previous in time in vector view V2. In this example, two vector views, a static template and a dynamic template are used in combination. Thus, the detection enhancement operator 42 may utilize several of the templates in combination to more accurately determine the type of arrhythmia and whether the arrhythmia originates from the ventricles or whether the arrhythmia is supraventricular in origin.

The detection enhancement operator 42 performs a decision making process that may be enhanced through morphology comparisons. The detection enhancement operator 42, for example, may compare the morphology of a sensed cardiac complex by one of many methods to one or more of the described templates. The mathematical comparisons between the sensed cardiac complex and the template are

performed on particular attributes of the cardiac complex. In some embodiments, the attribute of comparison in a sensed complex is the slew rate, the polarity, the signal frequency content, the width of the QRS complex, the amplitude of the cardiac complex, or any combination of these or other distinguishable morphological attributes. Moreover, these attributes, and others, may be correlated to produce a reliable metric for quantifying waveform changes. Correlation Waveform Analysis (CWA) employs the correlation coefficient as a measure of similarity between the template and the waveform under analysis. The correlation coefficient can be used to produce reliable metrics to distinguish waveform changes.

FIGS. 5 and 6 illustrate one embodiment of how sensed cardiac complexes compare to a stored sinus template. The sinus templates 60 in FIGS. 5 and 6 are formed as described in detail with reference to FIG. 3. Samples indicating the sinus template 60 are shown as open circle markers. The samples indicating the sampled cardiac complex 62, 64 are shown as cross markers. The examples of FIGS. 5 and 6 make use of thirty samples of an individual cardiac complex; more or less samples may be used with the embodiments illustrated herein.

The sinus template 60 comprises thirty fixed length samples having a peak 66, fifteen samples to the left of the peak 66 and fourteen samples to the right of the peak 66. The comparison technique is initiated by positioning the peak of the sensed cardiac complex 62, 64 at the corresponding peak reference point 66 for the sinus template 60. The detection enhancement operator 42 then places cross markers, for the values representing the sensed cardiac complex 62, 64 at the same fixed length sampling frequency as those circle markers representing the values for the sinus template 60. Following this step, the detection enhancement operator 42 mathematically compares the correlation between the sinus template 60 and the sensed cardiac complex 62, 64. In one embodiment, this comparison evaluates particular attributes that give rise to the difference between the two sets of markers. This correlation technique is repeated for each sensed cardiac complex.

In FIG. 5, the difference between the sensed cardiac complex 62 and the sinus template 60 is considerable. On a CWA scale of zero to 100, where zero means minimal correlation and 100 means a perfect correlation between the compared waveforms, the sensed cardiac complex 62 in FIG. 5 scored a zero. The sensed cardiac complex 62 in FIG. 5 therefore correlated poorly with the sinus template 60. Specifically twenty-one of the thirty cross markers for the sensed cardiac complex 62 did not overlap the circle markers of the sinus template 60. In fact, there is a considerable amount of separation between the sinus template 60 markers and the markers for the sensed cardiac complex 62. Thus, the sensed cardiac complex 62 in FIG. 5 does not resemble a normal sinus cardiac complex.

In contrast, the sensed cardiac complex 64 in FIG. 6 scored over eighty on the same CWA scale as used in FIG. 5. In FIG. 6, only eleven of the thirty cross markers of the sensed cardiac complex 64 did not overlap the circle marker of the sinus template 60. Moreover, the difference in separation between those sinus template 60 markers that did not overlap the markers for the sensed cardiac complex 64 was negligible. As such, the sensed cardiac complex 64 in FIG. 6 correlated strongly with the sinus template 60, and therefore, strongly indicates that the sensed cardiac complex 64 represents a normal sinus complex.

The detection enhancement operator 42 of the present invention is, in a preferred embodiment, capable of running

real time CWA, or other morphological analysis, on each beat. For example, each consecutive complex can be compared to the next one (using a dynamic template), or alternatively, each consecutive complex can be compared to the first in the series (using a static template). This ongoing comparison technique can be used to determine in real time if the morphology is mostly unchanging from complex to complex, changing somewhat from complex to complex, or changing significantly from complex to complex—or otherwise generally observing the variability behavior between complexes measured under CWA. Thus, along with the correlation metric derived from running a CWA, a variability metric is gleaned from examining the variability in the CWA from complex to subsequent complex.

Another attribute of comparison utilized to distinguish ventricular and supraventricular events is the width of the QRS complex. Although this examination does not compare the QRS width of a complex to a template, it does compare the QRS complex to a predetermined width threshold value. In exemplary embodiments, the QRS width value is determined by making a series of measurements on each individual complex. FIGS. 7 and 8 illustrate how the width value is calculated and shows on two different sensed cardiac complexes whether the complexes are narrow or wide.

In the illustrative example, width value is first calculated by identifying the peak height. In one embodiment, the peak height is measured in ADC units. An ADC is an analog to digital converter, which converts analog signal (in a given range) to its digital equivalent value. For example, an 8 bit ADC operating in the range of  $\pm 10$  mV will convert an analog signal of  $\pm 10$  mV into  $\pm 127$  ADC units. For example, an analog signal of 10 mV is converted to +127 ADC units and an analog signal of  $-10$  mV is converted to  $-127$  ADC units, with linear mapping in-between. With respect to ADC, it may be noted that the use of any one particular format for the digital information (signed/unsigned, ones or twos complement, etc.) is not a requirement of the present invention.

In FIG. 7, the peak height 68 for the sensed cardiac complex 70 is approximately seventy-two ADC units. This would correspond to a 5.6 mV signal ( $10 \text{ mV} \times 72 / 128 = 5.6 \text{ mV}$ ) going into the ADC. It should be noted that the initially received signal may be filtered and amplified before reaching the ADC.

After calculating the peak height 68, the peak height 68 measurement is divided in half ( $72 \div 2 = 36$ ) to determine the width threshold value 72. The width threshold value 72 for the sensed cardiac complex 70 is approximately thirty-six ADC units, and is indicated by a dotted line. In particular embodiments of the present invention, a narrow cardiac complex is indicated when fewer than approximately thirty-five percent of the sampled complexes lie above the width threshold value 72, and a wide cardiac complex is indicated when more than approximately thirty-five percent of the sampled complexes lie above the width threshold value 72.

According to the above described parameters, the sampled cardiac complex 70 in FIG. 7 is narrow. This figure shows that seven samples out of a total of thirty samples lay above the width threshold value 72. Therefore, approximately 23 percent of the sampled cardiac complex 70 lay above the width threshold value 72. Using the parameters defined, the sampled cardiac complex 70 would be labeled by the detection enhancement operator 42 as a narrow cardiac complex.

The sampled cardiac complex 74 in FIG. 8, in contrast, is wide. FIG. 8 depicts twenty out of a total of thirty samples lay above the width threshold value 72. Therefore, approxi-

mately 67 percent of the sampled cardiac complex 74 lies above the width threshold value 72, and as such, would be considered a wide cardiac complex by the detection enhancement operator 42.

In alternative embodiments, the QRS width threshold value is set to a preset value. For example, the width threshold value is set to 100 milliseconds in particular embodiments. Thus, complexes having QRS widths less than 100 milliseconds are considered narrow, whereas QRS widths greater than 100 milliseconds are considered wide. By using an X out of Y filter, a grouping of complexes may be assessed as characteristically wide or narrow. It is then this grouping that may be utilized by the detection enhancement operator 42, alone or in combination, to detect and discriminate between particular arrhythmias. Although 100 milliseconds is used for illustrative purposes, other embodiments of the present invention may use QRS width values between approximately 60 and approximately 175 milliseconds.

Interval rate stability, although not morphological, can also be used as an attribute for comparison. Interval rate stability measures the timing between subsequent complexes. In preferred embodiments, the interval between a first complex and a second complex is within  $\pm 30$  milliseconds of the interval between the second complex and a third, subsequent complex. In alternative embodiments the interval rate stability is between  $\pm 5$  and  $\pm 85$  milliseconds. Interval rate stability is low when deviations in the rate interval fall outside of the predetermined value. Again, a grouping of complexes may be assessed as having a high or low interval rate stability by using an X out of Y filter. The grouping is then analyzed by the detection enhancement operator 42 to discriminate between arrhythmias, the malignancy of the arrhythmias, and the appropriateness of delivery therapy.

A single event that may be used as an attribute for comparison is rate acceleration. Rate acceleration is the abrupt change of cardiac rate (typically considered "abrupt" if occurring within approximately 3-10 cycles) to an elevated and sustained rate of over 120 bpm. This abrupt rate change is characteristic of particular arrhythmias and its appearance may be utilized by the detection enhancement operator 42 of the present invention, alone or in combination, to detect and discriminate between particular arrhythmias.

Utilizing the templates and the comparison techniques described in detail above, the detection enhancement operator 42 of the present invention may direct therapy. In preferred embodiments of the present invention, the detection enhancement operator 42 uses these techniques to direct therapy toward the treatment of ventricular arrhythmias. Examples of ventricular arrhythmias that the detection enhancement operator 42 intends to treat include monomorphic ventricular tachycardia (MVT), polymorphic ventricular tachycardia (PVT) and ventricular fibrillation (VF). These are arrhythmias that are considered malignant and therefore require therapy from an implantable device such as an ICD. Similarly, the detection enhancement operator 42 of the present invention works to preclude the treating of supraventricular arrhythmias. Examples of supraventricular arrhythmias include atrial fibrillation (AF), atrial tachycardia (AT) and sinus tachycardia (ST), where therapy should be avoided; when the intent is to treat a ventricular tachyarrhythmia.

The present invention's ability to discern particular atrial arrhythmias, however, also permits the implementation into devices designed for treating particular atrial arrhythmias, or



other arrhythmias that require treatment. For example, the detection architecture of the present invention may be used in devices where it is desirable to discriminate and treat particular supraventricular tachycardias, among others, when desired.

Referring now to Table 1, a comparison chart is depicted representing several comparison methods (outlined in detail below) and the predicted outcomes of these comparisons with various arrhythmias. The arrhythmias in Table 1 include both ventricular arrhythmias requiring therapy and supraventricular arrhythmias where therapy should be withheld. Although Table 1 describes several comparison methods to aid in discriminating between arrhythmias, the present invention is not limited in terms of the scope of Table 1. Other comparison methods may be used, and are contemplated, to populate a similar table for discriminating between arrhythmias.

TABLE 1

	AF	AT/ST	MVT	PVT	VF
A	HIGH	HIGH	LOW	LOW	LOW
B	LOW	LOW	LOW	HIGH	HIGH
C	HIGH	HIGH	HIGH	LOW	LOW
D	LOW	LOW	LOW	HIGH	HIGH
E	NARROW	NARROW	WIDE	WIDE	WIDE
F	LOW	HIGH	HIGH	LOW	LOW
G	NO	YES/NO	YES	YES	YES

Table 1 uses the following comparison methods and their corresponding definitions:

A=CWA between a sensed complex and a stored sinus template, where HIGH indicates high correlation with a stored sinus template and LOW indicates low correlation with a stored sinus template;

B=Variability in the CWA between a sensed complex and a stored sinus template, where HIGH indicates high variability within a grouping of cardiac complexes and LOW indicates low variability within a grouping of cardiac complexes;

C=CWA between a sensed complex and a template acquired after a triggering event (here, a template representative of a complex with a rate between 170 and 260 bpm), where HIGH indicates high correlation with the template acquired after a triggering event and LOW indicates low correlation with the template acquired after a triggering event;

D=Variability in the CWA between a sensed complex and a template acquired after a triggering event (here, a template representative of a complex with a rate between 170 and 260 bpm), wherein the template is dynamic and continually updated by the previously sensed cardiac complex, where HIGH indicates high variability in the CWA, within a grouping of cardiac complexes when compared to a template acquired after a triggering event and LOW indicates low variability in the CWA within a grouping of cardiac complexes when compared to a template acquired after a triggering event;

E=Comparison to a QRS width threshold value (described in detail above), where WIDE indicates QRS waveforms having greater than 35 percent of their complex laying above the width threshold value and NARROW indicates QRS waveforms having less than 35 percent of their complex laying above the width threshold value;

F=Interval rate stability of  $\pm 30$  milliseconds, where YES indicates stability within  $\pm 30$  milliseconds and NO indicates stability outside of  $\pm 30$  milliseconds; and

G=A rate acceleration event, where YES indicates a rate accelerating event and NO indicates the lack of a rate accelerating event.

For the purposes of the Table 1, a scaled CWA is considered HIGH if it exceeds 50, where the CWA is scaled to be a number between 0-100. Because the CWA is a measure of correlation, in terms of raw data the CWA could potentially have a score between -1 and +1. For Table 1, the scaled CWA is scaled such that any negative CWA result is given a zero, while positive CWA (in raw data) values are multiplied by one hundred to yield a range from 0-100 for the scaled CWA. Using this scale, a CWA below 50 would be considered LOW. Any suitable scale may be used, as desired, or, the CWA may be treated directly without scaling.

For some embodiments, the definitions of HIGH and LOW for the CWA may vary from method to method. For example, while for method A the dividing line between HIGH and LOW may be at about 50 (using the scaled CWA where negative coefficients are zeroed and positive coefficients are multiplied by 100), method D may look for stronger beat-to-beat similarity and set the dividing line at about 70.

By extrapolating the observations in Table 1, it is observed that certain comparison methods may be used to discriminate treatable arrhythmias from arrhythmias where therapy should be withheld. This discrimination process can be accomplished using a single comparison method, or using multiple comparison methods.

The use of a single comparison method to discriminate between all the treatable arrhythmias and those arrhythmias where therapy should be withheld is illustrated using comparison method A. If when running comparison method A the correlation was low, as denoted as LOW in the table, then this result would indicate that the cardiac complex did not correlate with the stored sinus template and that the arrhythmia resembled either MVT, PVT, or VF. In contrast, a score of HIGH in this comparison method indicates an arrhythmia that correlated highly with the stored sinus template, and is indicative of AF, AT and ST in the table. Thus, by running comparison method A alone and receiving a score, the detection enhancement operator 12 of the present invention would allow the delivery or withholding of therapy, depending on the device requirements. The other comparison method that discriminates all the arrhythmias indicating therapy from arrhythmias where therapy should be withheld is comparison method E. In particular, a WIDE score in comparison method E would indicate the delivery of therapy for MVT, PVT and VF arrhythmias and not for AF, AT and ST.

Alternatively, some comparison methods alone can only distinguish particular arrhythmias, and not all the arrhythmias which indicate either therapy is required (i.e., PVT and VF, but silent on MVT) or therapy should be withheld (i.e., AT and AF, but silent on ST). An example of this phenomenon is illustrated by comparison method B. If a HIGH score resulted when running comparison method B, this HIGH score only distinguishes PVT and VF arrhythmias from the other arrhythmias. A HIGH score does not discriminate all of the treatable arrhythmias from the not-treated arrhythmias. Specifically, the treatable arrhythmia MVT scores LOW in comparison method B. A LOW score is also indicative of AF, AT and ST. Thus, alone, comparison method B cannot discriminate all treatable arrhythmias from arrhythmias where therapy should be withheld. The other comparison methods that discriminates certain arrhythmias indicating therapy from arrhythmias where therapy should be withheld are comparison methods C, D and F. These

comparison methods similarly only discriminate PVT and VF arrhythmias from the other arrhythmias when used singly. Although these comparison methods may not seem ideal in some circumstances because they do not discriminate all of the treatable arrhythmias, in particular situations, it may make good clinical sense to detect and treat only the most discordant scores.

Certain arrhythmias in Table 1 are strongly indicated when processed through certain comparison methods. These results are unambiguous even when sensed by transvenous lead systems. An example of this phenomenon is the strong indications observed in PVT and VF arrhythmias when running comparison method A. Specifically, a sensed PVT or VF arrhythmic complex will almost always correlate poorly (score as LOW) when compared to a stored sinus template. The ambiguity in this comparison is extremely low with these arrhythmias. Thus, scoring a LOW in comparison method A lends itself to a strong indication for these two particular arrhythmias.

Table 2 shows which of the illustrative comparison methods tease out particular arrhythmias with little to no ambiguity, or alternatively, show a strong indication for the particular arrhythmia.

TABLE 2

	AF	AT/ST	MVT	PVT	VF
A	—	—	—	LOW	LOW
B	—	LOW	LOW	HIGH	HIGH
C	—	—	—	LOW	—
D	—	LOW	LOW	HIGH	HIGH
E	—	—	—	—	—
F	—	—	—	LOW	LOW
G	—	—/NO	—	—	—

Certain entries in Table 1 are influenced by some ambiguity. Because Table 1 was tabulated from data observed by transvenous lead systems, these systems cannot always unambiguously discern vector information that distinguishes attributes specific to particular arrhythmias. The reason for this is that transvenous electrode systems are optimized for local information sensing, their optimization comes at the expense of far field and vector information sensing. This relative lack of far field and vector information sensing translates to relatively frequent ambiguous sensing with certain arrhythmias, such as an atrial fibrillation that is conducted rapidly to the ventricles.

The ambiguity of certain arrhythmias can be high in particular comparison methods. Table 3 shows which of the illustrative comparison methods tease out particular arrhythmias with high ambiguity and their corresponding estimate of ambiguity percentage for a transvenous approach. Table 3 shows the weak indicators for particular arrhythmias. Again, this ambiguity is primarily the result of the data populating Tables 1-3 being observed from transvenous lead systems.

TABLE 3

	AF	AT/ST	MVT	PVT	VF
A	—	—	LOW (20%)	—	—
B	—	—	—	—	—
C	—	—	HIGH (20%)	—	—
D	—	—	—	—	—
E	NARROW (33%)	NARROW (33%)	—	—	—
F	—	—	—	—	—

TABLE 3-continued

	AF	AT/ST	MVT	PVT	VF
G	NO (20%)	—	—	YES (20%)	YES (20%)

Of note, the ambiguity percentages used in Table 3, and all subsequent Tables, are educated estimations based on published studies and clinical observations. It is believed that these results are suitable for extrapolation to a larger population. However, ambiguities in the Tables exist. For example, it is estimated that about 20% of the population will contraindicate an MVT when using either comparison method A or comparison method C. For some embodiments of the present invention, these ambiguity percentages provide a tool for planning a multi-comparison methodology. By knowing the relative ambiguities of any particular comparison method, the detection enhancement operator may determine particular comparison methods more efficaciously over others when discerning particular arrhythmias.

An example of the ambiguity of certain arrhythmias when using certain comparison methods is illustrated when examining comparison method A. In illustration, in transvenous studies, although a MVT arrhythmia will generally correlate poorly (score as LOW) when compared to a stored sinus template, there is an approximately 20 percent chance that a MVT may demonstrate a high correlation and actually score HIGH using the same comparison method. Thus, the influence of these more ambiguous results is troubling when discriminating between arrhythmias, and ultimately in directing therapy.

To compensate for ambiguities in transvenous lead systems, or to add specificity in determining the applicability of therapy, the comparison methods (A-G) may be layered as one-sided algorithms. Layering comparison methods permits maximum efficiency in decision making by the detection enhancement operator. One-sided algorithms (comparison methods) do not necessarily identify certain arrhythmias, but this regime can identify what types of arrhythmias a sensed complex is not. By cascading and layering one-sided algorithms, the specificity increases and the identity of an arrhythmia may be established with great certainty.

This comparison technique can either be single or dual sided. Specifically, the detection enhancement operator 42 can withhold therapy only based on comparison, can deliver therapy only based on comparison, or can hold or deliver therapy based on comparison. These combinational methods can also be used to make decisions as to diagnostic information collected, either alone or in combination with therapy. However, two-sided algorithms and the running of multiple comparison methods simultaneously do not necessarily add specificity to the detection enhancement operator. In illustration, if multiple comparison methods were run simultaneously, it is possible for the results of the simultaneous run to be worse than if only one comparison method was used alone. This is possible because one comparison method may introduce ambiguity that does not overlie the second comparison method when the two are run together, thereby increasing the ambiguity in the result. Moreover, if the comparison methods were set up so that one is always deferred to, then there would be no need to run the second comparison method at all.

In preferred embodiments of the present invention, it is beneficial to begin the layering of comparison methods with those that introduce the least ambiguity. Thus, all the sub-

sequently following comparison methods are left only to tease out a small percentage of arrhythmias not identified by the first, or preceding comparison methods. By cascading the appropriate comparison methods, the detection enhancement operator of the present invention may properly discriminate a preponderance of the arrhythmias that may present themselves to an implantable device.

An exemplary model depicting a cascade of comparison methods is illustrated in FIG. 9. The detection enhancement operator 42 shown in FIG. 9 is engaged by having a rate sustained within the rate triggering enhancement zone (RTEZ) 44. If the rate is below this RTEZ 44, the detection enhancement operator 42 is not activated and the system continues to monitor the patient's heart rate. If the rate threshold is met, the detection enhancement operator 42 is engaged and subsequently evaluates the following first layer of questioning 75—does comparison method A result in a LOW score and (a Boolean AND) does comparison method D result in a HIGH score? A “yes” answer to this Boolean query unambiguously identifies arrhythmias PVT and VF. Both PVT and VF demonstrate strong indications for these queries, as illustrated in Table 2. Additionally, because these arrhythmias require therapy, the device would then be directed to deliver a therapeutic shock following this “yes” answer. A “no” answer to this Boolean query, however, would result in the detection enhancement operator 42 asking a second layer question 77.

In the second layer of questioning 77, the detection enhancement operator 42 evaluates the following—does comparison method D result in a HIGH score and (a Boolean AND) does comparison method E result in a WIDE score? A “yes” answer to this Boolean query most likely identifies the arrhythmia MVT. The necessity for asking the second layer question 77 is to remove any ambiguity that a MVT arrhythmia did not uncharacteristically correlate highly in comparison method A when asked in the first layer of questioning 75. If a MVT did correlate highly (as indicated as possible in Table 3) the first layer of questioning 70 could miss this arrhythmia that would require treatment. However, by Boolean ANDing comparison method D with comparison method E, the preponderance of MVT arrhythmias would be detected. More specifically, there would be an extremely low probability that a MVT arrhythmia would correlate highly with a stored sinus template and also have a narrow QRS complex. Thus, a “yes” answer to this Boolean query identifies the arrhythmia MVT and a “no” answer to this Boolean query identifies a supraventricular arrhythmia.

FIGS. 10-13 illustrate how the cascade described in FIG. 9 functions on a sample electrocardiogram, and further how the detection enhancement operator 42 identifies an arrhythmia in the sample electrocardiogram. Unlike the method described in FIG. 9, however, the graphs in FIGS. 11-13 are the result of the detection enhancement operator 42 being continually on, and not triggered through an RTEZ 44. As such, the graphs will include markers for both normal sinus rhythms as well as rhythms following a triggering event to illustrate the effectiveness of the cascading technique.

FIG. 10 is a 500 second sample electrocardiogram having a normal sinus rhythm segment 78 and an arrhythmia segment 79. The rhythm prior to the approximately 215 second mark is indicative of normal sinus. However, following the 215 second mark the rate accelerates abruptly and dramatically.

FIG. 11 depicts graphically the first layer of questioning 75—does comparison method A result in a LOW score and (a Boolean AND) does comparison method D result in a HIGH score? The results of comparison method A are

plotted on the y-axis of the graph and the results of comparison method D are plotted on the x-axis. After plotting the results of this question against all of the complexes in the sample electrocardiogram, three distinct regions appear.

The first region 80 in FIG. 11 is indicative of rhythms of supraventricular origin. More specifically, the rhythms in the first region 80 are normal sinus and correspond to those cardiac complexes observed prior to the 215 second mark in the sample electrocardiogram. These rhythms have cardiac complexes that do correlate well with the normal sinus template and would have low variability with a template formed from a preceding complex. As such, these complexes populate the top left hand corner of the graph.

The rhythms populating the second region 82 and the third region 84 of the graph are ventricular in origin and indicative of ventricular arrhythmias. The cardiac complexes comprising the rhythm observed following the 215 second mark include both MVT and PVT rhythms. MVTs generally correlate poorly with a normal sinus template; however, these rhythms do not have considerable variability between complexes. As such, these rhythms have a low variability score (comparison method D) and are found in the second region 82 of the graph. In contrast, although PVTs also correlate poorly with a normal sinus template, they also have considerable variability between succeeding complexes. Thus, these rhythms have a high variability score and would be found populating the third region 84 of the graph.

For cardiac complexes that resulted in a clear “yes” answer to this Boolean query (those complexes populating the third region 84 and some portions of the second region 82), the detection enhancement operator 42 unambiguously identifies the arrhythmias as PVT or VF. Additionally, because these arrhythmias require therapy, the device would then be directed to deliver a therapeutic shock following this “yes” answer. In contrast, a clear “no” answer to this Boolean query (those complexes populating the first region 80 of the graph) would direct the detection enhancement operator 42 to withhold therapy based on the comparisons. Finally, an indecisive or weak “no” answer to this Boolean query (those complexes populating some portions of the second region 82) would result in the detection enhancement operator 12 asking the second layer question 77.

FIG. 12 depicts graphically the second layer of questioning 77—does comparison method D result in a HIGH score and (a Boolean AND) does comparison method E result in a WIDE score? Again, three distinct regions arise out of the graph in FIG. 12. The first region 86 comprises those complexes having a narrow QRS complex and possessing a low variability between succeeding cardiac complexes. Rhythms indicative of these characteristics are supraventricular in origin and generally correspond to normal sinus. In contrast, ventricular originating rhythms (MVT, PVT and VF) possess a wide QRS complex. In addition to possessing a wide QRS, MVTs also have a low variability between successive complexes, and therefore, populate the second region 88 in the graph. Similarly, the PVTs and VFs demonstrate a high variability between successive complexes and therefore populate the third region 90 in the graph.

A three dimensional representation of both the first and the second layer of questioning 75, 77 is depicted in FIG. 13. Comparison methods A, D and E align the three axes of the graph. When the detection enhancement operator 42 evaluates the first and second layer of questioning 75, 77 on the sample electrocardiogram, a distinct pattern arises. Specifically, the supraventricular cardiac complexes 92 (normal sinus rhythms) clearly segregate themselves from the

remaining ventricular originating complexes **94**. Moreover, as indicated above, the result of the first and second layer of questioning **75**, **77** enables the detection enhancement operator **42** to withhold therapy based on the comparisons, deliver therapy based on the comparisons, or hold or deliver therapy based on the comparisons. In the present example, the detection enhancement operator **42** would withhold therapy on those complexes in the supraventricular region **92** of graph and deliver therapy to those complexes in the ventricular region **94**.

FIGS. **14** through **19** depict other illustrative detection enhancement embodiments of the present invention using cascading and the Boolean ANDing of comparison methods. Moreover, FIGS. **16**, **17**, **18** and **19** show embodiments of the present invention that include a third layer of questioning for enhancing specificity when discriminating between arrhythmias, and ultimately for directing therapy.

Turning to FIG. **14**, the illustrative method senses the cardiac rate and determines whether the cardiac rate is within the RTEZ **44**. If so, the detection enhancement operator **42** is engaged, and a first layer of determination is whether A=LOW and B=HIGH, as shown at **100**. If so, the system charges and delivers therapy. If not, the detection enhancement operator **42** makes a second layer determination of whether A=LOW and F=HIGH, as shown at **102**. Again, if so, the system charges and delivers therapy; if both queries **100**, **102** yield no results, the system goes back to sensing the cardiac rate.

Turning to FIG. **15**, the illustrative method senses the cardiac rate and determines whether the cardiac rate is within the RTEZ **44**. If so, the detection enhancement operator **42** is engaged, and a first layer of determination is whether A=LOW and D=HIGH, as shown at **104**. If so, therapy is delivered. Otherwise, the detection enhancement operator **42** makes a second layer determination of whether A=LOW and F=HIGH, as shown at **106**. If so, therapy is delivered. If both queries **104**, **106** fail, the system returns to sensing the cardiac rate.

Turning to FIG. **16**, the illustrative method senses the cardiac rate and determines whether the cardiac rate is within the RTEZ **44**. If so, the detection enhancement operator **42** is engaged, and a first layer of determination is whether A=LOW and D=HIGH, as shown at **108**. If so, therapy is delivered. Otherwise, the detection enhancement operator **42** makes a second layer determination of whether A=LOW and D=LOW, as shown at **110**. If so, therapy is delivered. Otherwise, the detection enhancement operator **42** makes a third layer determination of whether A=LOW and E=WIDE, as shown at **112**. If so, therapy is delivered. If all three queries **108**, **110**, **112** fail, the system returns to sensing the cardiac rate.

Turning to FIG. **17**, the illustrative method senses the cardiac rate and determines whether the cardiac rate is within the RTEZ **44**. If so, the detection enhancement operator **42** is engaged, and a first layer of determination is whether A=LOW and B=HIGH, as shown at **114**. If so, therapy is delivered. Otherwise, the detection enhancement operator **42** makes a second layer determination of whether A=LOW and B=LOW, as shown at **116**. If so, therapy is delivered. Otherwise, the detection enhancement operator **42** makes a third layer determination of whether A=LOW and D=HIGH, as shown at **118**. If so, therapy is delivered. If all three queries **114**, **116**, **118** fail, the system returns to sensing the cardiac rate.

Turning now to FIG. **18**, the illustrative method senses the cardiac rate and determines whether the cardiac rate is within the RTEZ **44**. If so, the detection enhancement

operator **42** is engaged and makes a first layer determination of whether A=LOW and D=HIGH, as shown at **120**. If so, therapy is delivered. Otherwise, the detection enhancement operator **42** makes a second layer determination of whether A=LOW, as shown at **122**. If so, therapy is delivered. Otherwise, the detection enhancement operator **42** makes a further third layer determination of whether E=WIDE, as shown at **124**. If so, therapy is delivered. If all three queries **120**, **122**, **124** fail, the system returns to sensing the cardiac rate.

Turning now to FIG. **19**, the illustrative method senses the cardiac rate and determines whether the cardiac rate is within the RTEZ **44**. If so, the detection enhancement operator **42** is engaged and makes a first layer determination of whether A=LOW and B=HIGH, as shown at **126**. If so, then therapy is delivered. Otherwise, the detection enhancement operator **42** makes a second layer determination of whether A=LOW, as shown at **128**. If so, therapy is delivered. Otherwise, the detection enhancement operator **42** makes a further third layer determination of whether E=WIDE, as shown at **130**. If so, therapy is delivered. If all three queries **126**, **128**, **130** fail, the system returns to sensing the cardiac rate.

FIG. **20** through FIG. **29** show additional illustrative detection enhancement embodiments using cascading non-Boolean comparison methods.

Turning now to FIG. **20**, the illustrative method senses the cardiac rate and determines whether the cardiac rate is within the RTEZ **44**. If so, the detection enhancement operator **42** is engaged and makes a first layer determination of whether B=HIGH, as shown at **132**. If so, therapy is delivered. Otherwise, the detection enhancement operator **42** makes a second layer determination of whether A=LOW, as shown at **134**. If so, therapy is delivered. If both queries **132**, **134** fail, the system returns to sensing the cardiac rate.

Turning now to FIG. **21**, the illustrative method senses the cardiac rate and determines whether the cardiac rate is within the RTEZ **44**. If so, the detection enhancement operator **42** is engaged and makes a first layer determination of whether C=LOW, as shown at **136**. If so, therapy is delivered. Otherwise, the detection enhancement operator **42** makes a second layer determination of whether E=WIDE, as shown at **138**. If so, therapy is delivered. If both queries **136**, **138** fail, the system returns to sensing the cardiac rate.

Turning now to FIG. **22**, the illustrative method senses the cardiac rate and determines whether the cardiac rate is within the RTEZ **44**. If so, the detection enhancement operator **42** is engaged and makes a first layer determination of whether C=LOW, as shown at **140**. If so, therapy is delivered. Otherwise, the detection enhancement operator **42** makes a second layer determination of whether A=LOW, as shown at **142**. If so, therapy is delivered. If both queries **140**, **142** fail, the system returns to sensing the cardiac rate.

Turning now to FIG. **23**, the illustrative method senses the cardiac rate and determines whether the cardiac rate is within the RTEZ **44**. If so, the detection enhancement operator **42** is engaged and makes a first layer determination of whether D=HIGH, as shown at **144**. If so, therapy is delivered. Otherwise, the detection enhancement operator **42** makes a second layer determination of whether E=WIDE, as shown at **146**. If so, therapy is delivered. If both queries **144**, **146** fail, the system returns to sensing the cardiac rate.

Turning now to FIG. **24**, the illustrative method senses the cardiac rate and determines whether the cardiac rate is within the RTEZ **44**. If so, the detection enhancement

21

operator **42** is engaged and makes a first layer determination of whether D=HIGH, as shown at **148**. If so, therapy is delivered. Otherwise, the detection enhancement operator **42** makes a second layer determination of whether A=LOW, as shown at **150**. If so, therapy is delivered. If both queries **148**, **150** fail, the system returns to sensing the cardiac rate.

Turning now to FIG. **25**, the illustrative method senses the cardiac rate and determines whether the cardiac rate is within the RTEZ **44**. If so, the detection enhancement operator **42** is engaged and makes a first layer determination of whether F=LOW, as shown at **152**. If so, therapy is delivered. Otherwise, the detection enhancement operator **42** makes a second layer determination of whether E=WIDE, as shown at **154**. If so, therapy is delivered. If both queries **152**, **154** fail, the system returns to sensing the cardiac rate.

Turning now to FIG. **26**, the illustrative method senses the cardiac rate and determines whether the cardiac rate is within the RTEZ **44**. If so, the detection enhancement operator **42** is engaged and makes a first layer determination of whether F=LOW, as shown at **156**. If so, therapy is delivered. Otherwise, the detection enhancement operator **42** makes a second layer determination of whether A=LOW, as shown at **158**. If so, therapy is delivered. If both queries **156**, **158** fail, the system returns to sensing the cardiac rate.

Turning now to FIG. **27**, the illustrative method senses the cardiac rate and determines whether the cardiac rate is within the RTEZ **44**. If so, the detection enhancement operator **42** is engaged and makes a first layer determination of whether A=LOW, as shown at **160**. If so, therapy is delivered. Otherwise, the detection enhancement operator **42** makes a second layer determination of whether E=WIDE, as shown at **162**. If so, therapy is delivered. If both queries **160**, **162** fail, the system returns to sensing the cardiac rate.

Turning now to FIG. **28**, the illustrative method senses the cardiac rate and determines whether the cardiac rate is within the RTEZ **44**. If so, the detection enhancement operator **42** is engaged and makes a first layer determination of whether F=HIGH, as shown at **164**. If so, therapy is delivered. Otherwise, the detection enhancement operator **42** makes a second layer determination of whether E=WIDE, as shown at **166**. If so, therapy is delivered. If both queries **164**, **166** fail, the system returns to sensing the cardiac rate.

Turning now to FIG. **29**, the illustrative method senses the cardiac rate and determines whether the cardiac rate is within the RTEZ **44**. If so, the detection enhancement operator **42** is engaged and makes a first layer determination of whether B=HIGH, as shown at **168**. If so, therapy is delivered. Otherwise, the detection enhancement operator **42** makes a second layer determination of whether E=WIDE, as shown at **170**. If so, therapy is delivered. If both queries **168**, **170** fail, the system returns to sensing the cardiac rate.

FIGS. **9** and **14-29** are illustrative examples only; other combinations using the results of Tables 1-3, not specifically identified by these figures, are additionally possible and are contemplated by the present invention.

In addition to cascading one-sided algorithms, ambiguities are also greatly reduced by using a subcutaneous electrode ICD system like the one described above with reference to FIG. **1A**, rather than a transvenous system as shown in FIG. **1B**. More specifically, ambiguity is reduced in a subcutaneous electrode ICD system because the subcutaneous system is optimized physically and spatially for the collection of far field vector information. The spatial dis-

22

tance between electrodes (e.g., between the first sensing electrode **20** and the canister sensing electrode **16**—vector view **1**) may enhance visibility of far field vector information. As such, attributes specific to ventricular arrhythmias such as polarity changes or other morphological attributes are readily recognized in subcutaneous ICD systems. This enhanced taxonomy, in turn, affects the propagation of the data assessed using a particular comparison method. Table 4 shows some comparison methods that tease out particular arrhythmias and their corresponding ambiguity percentage using a subcutaneous ICD system. In particular, Table 4 illustrates how the ambiguities percentages using certain comparison methods are reduced using a subcutaneous ICD system.

TABLE 4

	AF	AT/ST	MVT	PVT	VF
A	—	—	LOW (8%)	—	—
B	—	—	—	—	—
C	—	—	HIGH (8%)	—	—
D	—	—	—	—	—
E	NARROW (13%)	NARROW (13%)	—	—	—
F	—	—	—	—	—
G	NO (8%)	—	—	YES (8%)	YES (8%)

Ambiguity can be further eliminated from these comparison methods by observing the same comparison method from additional vector views using a subcutaneous ICD system. As described in detail above, the detection enhancement operator **12** can mathematically compare acquired cardiac complexes (or their vector representations) from two views to their corresponding template views. This configuration enhances the detection enhancement operator's ability to discern supraventricular based arrhythmias from ventricular based arrhythmias. More specifically, it is extremely unlikely that a ventricular based arrhythmia would appear the same as its stored sinus template in both views. In such an instance, at least one of the two views would indicate a morphology change, based on its origination in the ventricle, when compared to the stored sinus templates. Thus, although there may not be a discriminating difference in one view between a ventricular based arrhythmia and a stored sinus template, by examining a second view, the distinction would more likely be pronounced.

By coupling the optimized far field vector sensing of a subcutaneous electrode ICD system with the ability to sense in multiple views, the combination reduces virtually all lingering ambiguity when using a particular comparison method. Moreover, through this combination, only two comparison methods are necessary to discern the supraventricular based arrhythmias from ventricular based arrhythmias. Table 5 shows the resulting comparison methods that tease out particular arrhythmias and their corresponding ambiguity percentage using a subcutaneous ICD system with multiple views. In particular, Table 5 illustrates how the ambiguities percentages are nearly unappreciable using the two comparison methods in a subcutaneous ICD system with multiple views.

TABLE 5

	AF	AT/ST	MVT	PVT	VF
A	HIGH (0.1%)	HIGH (0.1%)	LOW (0.3%)	LOW (0.05%)	LOW (0.05%)

TABLE 5-continued

	AF	AT/ST	MVT	PVT	VF
D	LOW (0.1%)	LOW (0.1%)	LOW (0.2%)	HIGH (0.05%)	HIGH (0.05%)

In analyzing Table 5, it is surmised that Boolean ANDing comparison method A with comparison method D permits the detection enhancement operator 12 to remove all statistically significant ambiguity from its decision-making process. In particular, ambiguity is virtually eliminated by having the detection enhancement operator evaluate the following—does comparison method A result in a LOW score and (a Boolean AND) does comparison method D result in a HIGH score? A “yes” answer to this Boolean query unambiguously identifies the arrhythmias PVT and VF. Moreover, PVT and VF demonstrate ambiguities of fractional percentages for this evaluation. Additionally, because these arrhythmias require therapy, the device would then be directed to deliver a therapeutic shock following this “yes” answer. A “no” answer to this Boolean query, however, would result in the detection enhancement operator withholding treatment.

FIGS. 30 and 31 illustrate how the detection enhancement operator 42 may additionally distinguish supraventricular arrhythmias from normal sinus rhythms and ventricular arrhythmias. A supraventricular arrhythmia segment 192 and a normal sinus segment 190 are shown in the electrocardiogram of FIG. 30. Furthermore, the electrocardiogram illustrates that if rate was the only determinative factor in deciding whether to apply or withhold therapy, a patient experiencing such a supraventricular arrhythmia would have been delivered an inappropriate shock. The point in the electrocardiogram where an event is declared using an industrial standard rate based algorithm is shown as lines 194 and 196.

Several embodiments of the present invention greatly reduce the instances of inappropriate shocks such as the one delivered in FIG. 30. For example, a three dimensional representation of both the first and the second layer of questioning 75, 77 of FIG. 9 is depicted in FIG. 31. Comparison methods A, D and E align the three axes of the graph. When the detection enhancement operator 42 evaluates the first and second layer of questioning 75, 77 on the sample electrocardiogram of FIG. 30, a distinct pattern arises. Specifically, both the complexes of the supraventricular arrhythmia segment 190 and the normal sinus rhythm segment 194 populate the same portion of the graph—region 198. Only a few complexes fail to populate this region 198. Moreover, none of these complexes would be capable of initiating therapy because the detection architecture operator 42 further requires an X out of Y filter, which a few stray complexes could not trigger. Thus, in striking comparison to an industry standard rate based algorithm, the illustrative embodiment would not have delivered therapy based on the comparisons performed by the detection enhancement operator 42.

The detection enhancement operator of the present invention possesses tremendous flexibility. The detection enhancement operator 42 can discriminate and detect arrhythmias by using comparison methods (A-G) singly (e.g., A alone), in combination with multiple comparison methods (e.g., A with D), in concert with other parameters (e.g., A with rate above 180 bpm), or in any combination thereof, to direct appropriate therapy in treating arrhythmias. As a result of this flexibility, the timing associated with

applying appropriate therapy may be a function of the rhythm identified and the malignancy of the identified rhythm.

Certain arrhythmias, like ventricular fibrillation, will be identified quickly by the detection enhancement operator 42. If these arrhythmias are ones that require therapy, the detection enhancement operator 42, depending on the device requirements, may deliver therapy quickly. For example, the detection enhancement operator 42 may begin charging for therapy delivery within approximately twenty-four beats after sensing the first malignant cardiac complex.

Alternatively, other arrhythmias require greater assessment. The detection enhancement operator 42 may evaluate multiple comparison methods, comparison methods in cascading fashion, different vector views, or a combination thereof prior to discerning a particular arrhythmia. For these more complicated cardiac complexes, the detection enhancement operator 42 is capable of evaluating when to begin preparing for therapy delivery based on the malignancy of the arrhythmia it is discriminating between. If the malignant nature of the arrhythmia being discriminated between is high, the detection enhancement operator 42 may begin charging for therapy delivery before finally assessing the arrhythmia. If, however, the detection enhancement operator 42 perceives the arrhythmia being assessed is most likely a supraventricular event, i.e., a non-life threatening rhythm, the detection enhancement operator 42 may withhold therapy delivery until an assessment is finally determined.

For the majority of rhythms occurring in patients receiving this type of device, the detection enhancement operator 42 of the present invention is capable of assessing and treating a life threatening arrhythmia quickly. For the remainder of the rhythm disorders, the detection architecture of the present invention will take additional time to run through the various comparison methods and cascades in order to enhance specificity. This, in fact, makes clinical sense; where the rapidity and aggressiveness of the device intervention matches the malignancy of the arrhythmia.

The present invention, in some embodiments, is also embodied by operational circuitry including select electrical components provided within the canister 12 (FIG. 1A) or canister 32 (FIG. 1B). In such embodiments, the operational circuitry may be configured to enable the above methods to be performed. In some similar embodiments, the present invention may be embodied in readable instruction sets such as a program encoded in machine or controller readable media, wherein the readable instruction sets are provided to enable the operational circuitry to perform the analysis discussed in the above embodiments. Further embodiments may include a controller or microcontroller adapted to read and execute the above methods. These various embodiments may incorporate the illustrative methods shown in FIGS. 9 and 14-29, for example.

The following illustrative embodiments are explained in terms of operational circuitry. The operational circuitry may be configured to include such controllers, microcontrollers, logic devices, memory, and the like, as selected, needed, or desired, for performing the method steps for which each is adapted.

An illustrative embodiment may comprise an ICD comprising a lead electrode assembly including a number of electrodes, and a canister housing operational circuitry; wherein the lead electrode assembly is coupled to the canister and the operational circuitry is configured to perform a method for discriminating between arrhythmias which are appropriate for therapy. In the illustrative embodi-

ment, the method comprises receiving a cardiac complex using implanted electrodes, obtaining a cardiac rate, determining whether the cardiac rate either exceeds a first threshold but does not exceed a second threshold, or exceeds the second threshold; and, if the cardiac rate exceeds the second threshold, directing therapy to the heart; or if the cardiac rate exceeds the first threshold but does not exceed the second threshold, directing further analysis of the cardiac complex to determine whether therapy is indicated. In some related embodiments, the further analysis includes comparison of the cardiac complex to a template. For one such related embodiment, the comparison includes a correlation waveform analysis. In another related embodiment, the template is formed by averaging a number of recent cardiac complexes. In yet another related embodiment, the template is a static template. The further analysis may also include a determination of a correlation between the cardiac complex and a template and comparison of the correlation for the cardiac complex to correlations for a number of recent cardiac complexes. Also, the further analysis may include a QRS complex width measurement, a determination of whether the cardiac rate accelerated significantly, or a determination of the interval rate stability between cardiac complexes.

Yet another embodiment includes an ICD comprising a lead electrode assembly including a number of electrodes and a canister housing operational circuitry, wherein the lead electrode assembly is coupled to the canister and the operational circuitry is configured to perform a method of cardiac analysis. For the illustrative embodiment, the method may include receiving a cardiac complex from an implanted electrode pair, analyzing the cardiac complex to determine whether a patient is likely experiencing an arrhythmia, and comparing a portion of the cardiac complex to a template by performing a mathematical calculation between the cardiac complex and the template, wherein the comparing step is performed only if it is determined that the patient is likely experiencing an arrhythmia. In related embodiments, the step of analyzing the cardiac complex to determine whether an arrhythmia likely includes estimating a cardiac rate and comparing the cardiac rate to a threshold value. Some embodiments may also include updating the template using data from the cardiac complex. The mathematical calculation may include a correlation waveform analysis. In a further embodiment, the step of receiving a cardiac complex from an implanted electrode pair includes receiving a first electrical signal from a first combination of electrodes, receiving a second electrical signal from a second combination of electrodes, comparing the first electrical signal to the second electrical signal to determine which electrical signal is more amenable to data analysis, and using the electrical signal that is more amenable to data analysis as the cardiac complex for comparison with the template. In another embodiment, the device may further execute a method step including selecting a template for use in the comparison step in response to an observed event occurring prior to the receipt of the cardiac complex. Such embodiments may observe and/or treat a monomorphic ventricular tachycardia, a polymorphic ventricular tachycardia, or ventricular fibrillation.

An illustrative embodiment includes an ICD comprising a lead electrode assembly including a number of electrodes and a canister housing operational circuitry, wherein the lead electrode assembly is coupled to the canister and the operational circuitry is configured to perform a method of discriminating between cardiac arrhythmias. The method the operational circuitry is configured to perform may include

receiving a first electric signal between a first electrode pair, analyzing the first electric signal to calculate a cardiac rate for a patient, comparing the cardiac rate to first and second thresholds, and selecting one of the following options: a) if the cardiac rate is below the first threshold, advancing to a next iteration of the method by receiving a second electric signal between the first electrode pair, the second electric signal coming temporally after the first electric signal; or b) if the cardiac rate is above the second threshold, determining that therapy should be delivered to the patient; or c) advancing into a subroutine for enhanced analysis, wherein the subroutine for enhanced analysis includes comparing a portion of the first electric signal to a template.

Yet another embodiment includes an ICD comprising a lead electrode assembly including a number of electrodes and a canister housing operational circuitry, wherein the lead electrode assembly is coupled to the canister and the operational circuitry is configured to perform a method of discriminating between cardiac rhythms comprising receiving a cardiac complex, determining that an arrhythmia is likely, analyzing the cardiac complex using a first metric to determine whether a malignant arrhythmia is occurring and, if so, determining that therapy is indicated, if not, then analyzing the cardiac complex using a second metric to determine whether a malignant arrhythmia is occurring and, if so, determining that treatment is indicated. In a further embodiment, the operational circuitry is configured such that both the first metric and the second metric are calculated using the cardiac complex, wherein the cardiac complex is captured using two electrodes.

Another embodiment includes an ICD comprising a lead electrode assembly including a number of electrodes and a canister housing operational circuitry, wherein the lead electrode assembly is coupled to the canister and the operational circuitry is configured to perform a method of signal analysis comprising receiving a first cardiac complex from a first implanted electrode pair disposed to capture electrical information related to ventricular activity along a first sensing vector, receiving a second cardiac complex from a second implanted electrode pair disposed to capture electrical information related to ventricular activity along a second sensing vector, generating a first metric related to the first cardiac complex, generating a second metric related to the second cardiac complex, and comparing the first metric to the second metric to determine whether a ventricular originating arrhythmia is occurring. In further embodiments, the first cardiac complex and the second cardiac complex are substantially temporally related, the first sensing vector and the second sensing vector are placed at an angle of greater than 45 degrees with respect to one another, the first electrode pair includes first and second electrodes, and the second electrode pair includes the second electrode and a third electrode, and/or the first electrode pair and the second electrode pair are disposed to capture far-field signals for atrial and ventricular events.

Another embodiment includes an ICD comprising a lead electrode assembly including a number of electrodes and a canister housing operational circuitry, wherein the lead electrode assembly is coupled to the canister and the operational circuitry is configured to perform a method of monitoring cardiac function as part of the operation of an implantable cardiac treatment device. For the illustrative embodiment, the operational circuitry may be configured to perform a method including receiving a cardiac complex from first and second implanted electrodes, comparing the cardiac complex to a template to determine whether therapy is indicated, wherein the template is a dynamically changing



template formed using a number of recently sensed cardiac complexes. In a further embodiment, the step of comparing the cardiac complex to a template includes performing a correlation waveform analysis to generate a correlation coefficient, and comparing the correlation coefficient to a threshold.

Another embodiment includes an ICD comprising a lead electrode assembly including a number of electrodes and a canister housing operational circuitry, wherein the lead electrode assembly is coupled to the canister and the operational circuitry is configured to perform a method of discriminating between cardiac rhythms comprising receiving a cardiac complex from implanted electrodes, obtaining a cardiac rate and determining whether an arrhythmia is likely; and, if so: (a) analyzing the cardiac complex using a first mathematical determination to yield a first result, and comparing the first result to a first threshold to yield a first Boolean value; (b) analyzing the cardiac complex using a second mathematical determination to yield a second result, and comparing the second result to a second threshold to yield a second Boolean value; and (c) performing a first Boolean logic function using at least one of the first Boolean value and the second Boolean value to determine whether therapy is needed. In a further embodiment, the operational circuitry is configured such that the first mathematical determination is a correlation between a static template and the cardiac complex, the second mathematical determination is a variability of correlations of several recent cardiac complexes compared to a dynamic template, the Boolean logic function observes whether the first Boolean value is zero and the second Boolean value is one, and, if the Boolean logic function yields a one, it is determined that therapy is needed. For another embodiment, the operational circuitry is configured so the first mathematical determination is a correlation between a static template and the cardiac complex, the second mathematical determination is a variability of correlations of several recent cardiac complexes compared to a static template, the Boolean logic function observes whether the first Boolean value is zero and the second Boolean value is one, and, if the Boolean logic function yields a one, it is determined that therapy is needed.

In another embodiment using such Boolean logic, the operational circuitry is further configured such that the first mathematical determination is a correlation between a static template and the cardiac complex, the second mathematical determination is an analysis of an interval rate stability for a number of recent cardiac complexes, the Boolean logic function observes whether the first Boolean value is zero and the second Boolean value is one, and, if the Boolean logic function yields a one, it is determined that therapy is needed. An illustrative embodiment includes operational circuitry configured so that the first mathematical determination is a variability of correlations of several recent cardiac complexes compared to a dynamic template, the second mathematical determination is an analysis of the width of the cardiac complex, the Boolean logic function observes whether the first Boolean value is one and the second Boolean value is one, and, if the Boolean logic function yields a one, it is determined that therapy is needed. Yet another embodiment executes a method wherein the first mathematical determination is a correlation between a static template and the cardiac complex, the second mathematical determination is a variability of correlations of several recent cardiac complexes compared to a static template, the Boolean logic function observes whether the first Boolean

value is zero and the second Boolean value is zero, and, if the Boolean logic function yields a one, it is determined that therapy is needed.

Yet another embodiment using the noted Boolean logic includes operational circuitry further configured such that the method includes analyzing the cardiac complex using a third mathematical determination to yield a third result, and comparing the third result to a third threshold to yield a third Boolean value, and performing a second Boolean logic function using at least one of the first, second, and/or third Boolean values to determine whether therapy is needed.

Another embodiment includes an ICD comprising a lead electrode assembly including a number of electrodes and a canister housing operational circuitry, wherein the lead electrode assembly is coupled to the canister and the operational circuitry is configured to perform a method of discriminating between cardiac rhythms comprising receiving a cardiac complex from implanted electrodes, obtaining a cardiac rate and determining whether an arrhythmia is likely; and, if so: (a) analyzing the cardiac complex using a first metric to determine whether a malignant arrhythmia is occurring and, if so, determining that therapy is indicated; and (b) if not, then analyzing the cardiac complex using a second metric to determine whether a malignant arrhythmia is occurring and, if so, determining that treatment is indicated. In further embodiments, the first metric is a comparison of the cardiac complex width to a threshold wherein, if the width is greater than the threshold value it is determined that a malignant arrhythmia is occurring, wherein the second metric is a correlation between the cardiac complex and a template, wherein if the correlation is low then it is determined that a malignant arrhythmia is occurring, wherein the template may be static or dynamic. In another embodiment, the second metric is a comparison of the correlation of the cardiac complex and a template to the correlation of a number of recent cardiac complexes to the template to yield a variability, wherein if the variability is high then it is determined that a malignant arrhythmia is occurring. Again, the template may be either static or dynamic. In another embodiment, the first metric is a comparison of a threshold to a correlation between the cardiac complex and a template wherein, if the correlation is low, then it is determined that a malignant arrhythmia is occurring. The template may be static or dynamic. In one embodiment, the first metric is a threshold comparison with respect to a correlation to a static template, and the second metric is a comparison of a threshold to a correlation between the cardiac complex and a dynamic template wherein, if the correlation is low, then it is determined that a malignant arrhythmia is occurring. In yet another embodiment, the second metric is a determination of the variability of the correlation between the cardiac complex and the template to correlations between recent cardiac complexes and the template wherein, if the variability is high, then it is determined that a malignant arrhythmia is occurring.

Numerous characteristics and advantages of the invention covered by this document have been set forth in the foregoing description. It will be understood, however, that this disclosure is, in many aspects, only illustrative. Changes may be made in details, particularly in matters of shape, size and arrangement of parts without exceeding the scope of the invention. The invention's scope is defined, of course, in the language in which the claims are expressed.

What is claimed is:

1. A wearable medical device configured to deliver cardiac electrical therapy to a patient when needed, the wearable medical device comprising:



a plurality of electrodes for capturing cardiac signal data; operational circuitry for receiving the captured cardiac signal data and analyzing the captured cardiac signal data to determine whether a treatable cardiac arrhythmia is occurring;

wherein the operational circuitry is configured to perform the following:

- detecting a cardiac event by observation of electrical signals captured using at least some of the electrodes;
- calculating a cardiac event rate relative to the detected cardiac event;
- determining the cardiac event rate falls within an enhanced analysis zone;
- analyzing morphology correlation of the cardiac event relative to a first template; and
- determining that the cardiac event has high morphology correlation relative to the first template and is therefore not treatable on the basis of rate and morphology correlation combined;

wherein the operational circuitry is configured such that the first template is a dynamic template which represents an immediately preceding detected cardiac event.

2. The wearable medical device of claim 1 wherein the operational circuitry is further configured to perform the following:

- after finding that the cardiac event is not treatable on the basis of rate and morphology correlation combined, analyzing whether the cardiac event illustrates a QRS width that is greater than a predetermined threshold; and one of:
  - determining that the cardiac event is narrower than the predetermined threshold and, in view thereof, determining that the cardiac event does not indicate cardiac stimulus; or
  - determining that the cardiac event is wider than the predetermined threshold and determining that the cardiac event indicates a cardiac condition that requires treatment despite its correlation to the first template.

3. The wearable medical device of claim 1 wherein the operational circuitry is configured to acquire the first template from cardiac signal data occurring after a triggering event, wherein the triggering event is the occurrence of a detected rate in a predetermined range.

4. A wearable medical device configured to deliver cardiac electrical therapy to a patient when needed, the wearable medical device comprising:

- a plurality of electrodes for capturing cardiac signal data;
- operational circuitry for receiving the captured cardiac signal data and analyzing the captured cardiac signal data to determine whether a treatable cardiac arrhythmia is occurring;

wherein the operational circuitry is configured to perform the following:

- detecting a cardiac event by observation of electrical signals captured using at least some of the electrodes;
- calculating a cardiac event rate relative to the detected cardiac event;
- determining the cardiac event rate falls within an enhanced analysis zone;
- analyzing morphology correlation of the cardiac event relative to a first template; and
- determining that the cardiac event has high morphology correlation relative to the first template and is there-

fore not treatable on the basis of rate and morphology correlation combined;

wherein the operational circuitry is further configured to perform the following:

- after finding that the cardiac event is not treatable on the basis of rate and morphology correlation combined, analyzing whether the cardiac event illustrates a QRS width that is greater than a predetermined threshold; and one of:
  - determining that the cardiac event is narrower than the predetermined threshold and, in view thereof, determining that the cardiac event does not indicate cardiac stimulus; or
  - determining that the cardiac event is wider than the predetermined threshold and determining that the cardiac event indicates a cardiac condition that requires treatment despite its correlation to the first template;

wherein the operational circuitry is configured to determine whether the cardiac event is wider or narrower than the predetermined threshold by:

- identifying a peak height of the detected cardiac event;
- setting a width threshold at half the detected cardiac event peak height;
- determining how many samples of a digital representation of the cardiac event lie above the width threshold, out of a total number of samples; and
- if more than a selected percentage of the samples lie above the width threshold, finding the detected event to be wider than the predetermined threshold; else, finding the detected event to be narrower than the predetermined threshold.

5. The wearable medical device of claim 4 wherein the operational circuitry is configured such that the first template is a dynamic template which represents an immediately preceding detected cardiac event.

6. The wearable medical device of claim 4 wherein the operational circuitry is configured to acquire the first template from cardiac signal data occurring after a triggering event, wherein the triggering event is the occurrence of a detected rate in a predetermined range.

7. The wearable medical device of claim 4 wherein the operational circuitry is configured such that the template is a stored template representative of normal sinus rhythm.

8. A method of operation in a wearable medical device configured to deliver cardiac electrical therapy to a patient when needed, the wearable medical device comprising:

- a plurality of electrodes for capturing cardiac signal data; and
- operational circuitry for receiving the captured cardiac signal data and analyzing the captured cardiac signal data to determine whether a treatable cardiac arrhythmia is occurring;

the method comprising:

- the operational circuitry detecting a cardiac event by observation of electrical signals captured using at least some of the electrodes;
- the operational circuitry calculating a cardiac event rate relative to the detected cardiac event;
- the operational circuitry determining the cardiac event rate falls within an enhanced analysis zone;
- the operational circuitry analyzing morphology correlation of the cardiac event relative to a first template; and
- the operational circuitry determining that the cardiac event has high morphology correlation relative to the first template and is therefore not treatable on the basis of rate and morphology correlation combine;

31

wherein the operational circuitry is configured such that the first template is a dynamic template which represents an immediately preceding detected cardiac event.

9. The method of claim 8, further comprising:

after finding that the cardiac event is not treatable on the basis of rate and morphology correlation combined, the operational circuitry analyzing whether the cardiac event illustrates a QRS width that is greater than a predetermined threshold; and one of:

the operational circuitry determining that the cardiac event is narrower than the predetermined threshold and, in view thereof, determining that the cardiac event does not indicate cardiac stimulus; or

the operational circuitry determining that the cardiac event is wider than the predetermined threshold and determining that the cardiac event indicates a cardiac condition that requires treatment despite its correlation to the first template; and

if the operational circuitry determines that the cardiac event indicates a cardiac condition that requires treatment, delivering therapy to the patient.

10. The method of claim 9 wherein the operational circuitry is configured to acquire the first template from cardiac signal data occurring after a triggering event,

32

wherein the triggering event is the occurrence of a detected rate in a predetermined range.

11. The method of claim 9 further comprising the operational circuitry determining whether the cardiac event is wider or narrower than the predetermined threshold by:

the operational circuitry identifying a peak height of the detected cardiac event;

the operational circuitry setting a width threshold at half the detected cardiac event peak height;

the operational circuitry determining how many samples of a digital representation of the cardiac event lie above the width threshold, out of a total number of samples; and

the operational circuitry if more than a selected percentage of the samples lie above the width threshold, finding the detected event to be wider than the predetermined threshold; else, finding the detected event to be narrower than the predetermined threshold.

12. The method of claim 8 wherein the operational circuitry is configured to acquire the first template from cardiac signal data occurring after a triggering event, wherein the triggering event is the occurrence of a detected rate in a predetermined range.

\* \* \* \* \*

专利名称(译)	区分心室和室上性心律失常的方法		
公开(公告)号	<a href="#">US9555259</a>	公开(公告)日	2017-01-31
申请号	US14/854318	申请日	2015-09-15
[标]申请(专利权)人(译)	卡梅伦保健公司		
申请(专利权)人(译)	CAMERON HEALTH , INC.		
当前申请(专利权)人(译)	Cameron Health公司INC.		
[标]发明人	OSTROFF ALAN H WARREN JAY A BARDY GUST H		
发明人	OSTROFF, ALAN H. WARREN, JAY A. BARDY, GUST H.		
IPC分类号	A61N1/00 A61N1/39 A61B5/0452 A61B5/0464 A61B5/00		
CPC分类号	A61N1/3956 A61B5/0464 A61B5/04525 A61B5/686 A61N1/3925 A61B5/0422 A61N1/3987		
优先权	12/029272 2015-01-27 US 10/856084 2008-02-12 US 60/474323 2003-05-29 US		
其他公开文献	US20160001090A1		
外部链接	<a href="#">Espacenet</a> <a href="#">USPTO</a>		

#### 摘要(译)

本发明涉及用于可植入心脏节律装置中的检测架构。本发明的检测架构提供了用于区分心律不齐的方法和装置。此外，通过利用所识别的心律失常的起源中增强的特异性，检测架构可以更好地区分适合于装置治疗的节律和不适合于装置治疗的节律。

