



US009031649B2

(12) **United States Patent**
Ousdigian

(10) **Patent No.:** **US 9,031,649 B2**
(45) **Date of Patent:** ***May 12, 2015**

(54) **REDUCING INAPPROPRIATE DELIVERY OF THERAPY FOR SUSPECTED NON-LETHAL ARRHYTHMIAS**

(58) **Field of Classification Search**
USPC 600/515-518; 607/14, 15
See application file for complete search history.

(71) Applicant: **Medtronic, Inc.**, Minneapolis, MN (US)

(56) **References Cited**

(72) Inventor: **Kevin T. Ousdigian**, Shoreview, MN (US)

U.S. PATENT DOCUMENTS

(73) Assignee: **Medtronic, Inc.**, Minneapolis, MN (US)

4,860,749 A	8/1989	Lehmann
5,226,415 A	7/1993	Girodo et al.
5,257,621 A	11/1993	Bardy et al.
5,312,441 A	5/1994	Mader et al.
5,411,530 A	5/1995	Akhtar
5,462,060 A	10/1995	Jacobson et al.
5,564,434 A	10/1996	Halperin et al.
5,730,141 A	3/1998	Fain et al.
5,868,793 A	2/1999	Nitzsche et al.
5,891,170 A	4/1999	Nitzsche et al.
6,061,592 A	5/2000	Nigam

(*) Notice: Subject to any disclaimer, the term of this patent is extended or adjusted under 35 U.S.C. 154(b) by 0 days.

This patent is subject to a terminal disclaimer.

(Continued)

(21) Appl. No.: **14/088,685**

Primary Examiner — Joseph Dietrich

(22) Filed: **Nov. 25, 2013**

(74) *Attorney, Agent, or Firm* — Michael J. Ostrom

(65) **Prior Publication Data**

US 2014/0088662 A1 Mar. 27, 2014

Related U.S. Application Data

(63) Continuation of application No. 13/053,625, filed on Mar. 22, 2011, now Pat. No. 8,594,786, which is a continuation of application No. 10/755,185, filed on Jan. 8, 2004, now Pat. No. 7,930,024.

(57) **ABSTRACT**

An implantable medical device (IMD) identifies suspected non-lethal ventricular arrhythmia, and takes one or more actions in response to the identification to avoid or delay delivery of a defibrillation or cardioversion shock. The IMD employs number of intervals to detect (NID) thresholds for detection of ventricular arrhythmias. When a NID threshold is met, the IMD determines whether the ventricular rhythm is a suspected non-lethal rhythm despite satisfying a NID threshold. In some embodiments, the IMD increases the NID threshold, i.e., extends the time for detection, in response to identifying a rhythm as a suspected non-lethal rhythm, and monitors subsequent ventricular beats to determine if the increased NID threshold is met before detecting a ventricular arrhythmia and delivering therapy. The IMD can determine whether a rhythm is a suspected non-lethal arrhythmia by, for example, comparing the median ventricular cycle length (VCL) to the median atrial cycle length (ACL).

(51) **Int. Cl.**

A61N 1/362 (2006.01)
A61N 1/372 (2006.01)
A61B 5/0464 (2006.01)
A61N 1/39 (2006.01)
A61B 5/00 (2006.01)

(52) **U.S. Cl.**

CPC *A61N 1/37252* (2013.01); *A61B 5/0464* (2013.01); *A61B 5/7264* (2013.01); *A61N 1/3956* (2013.01); *A61N 1/3987* (2013.01); *A61N 1/3621* (2013.01)

18 Claims, 10 Drawing Sheets

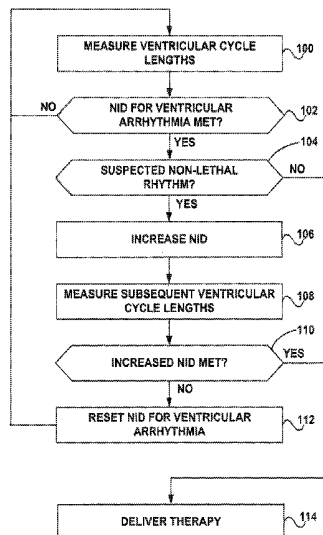

(56)

References Cited

U.S. PATENT DOCUMENTS

6,169,923 B1 1/2001 Kroll
6,317,632 B1 11/2001 Krig et al.

6,487,443 B2 11/2002 Olson et al.
7,283,863 B2 10/2007 Gunderson et al.
2002/0118215 A1 8/2002 Ball et al.
2002/0188215 A1 12/2002 Ferek-Petric
2003/0074026 A1 4/2003 Thompson et al.
2003/0204215 A1 10/2003 Gunderson et al.

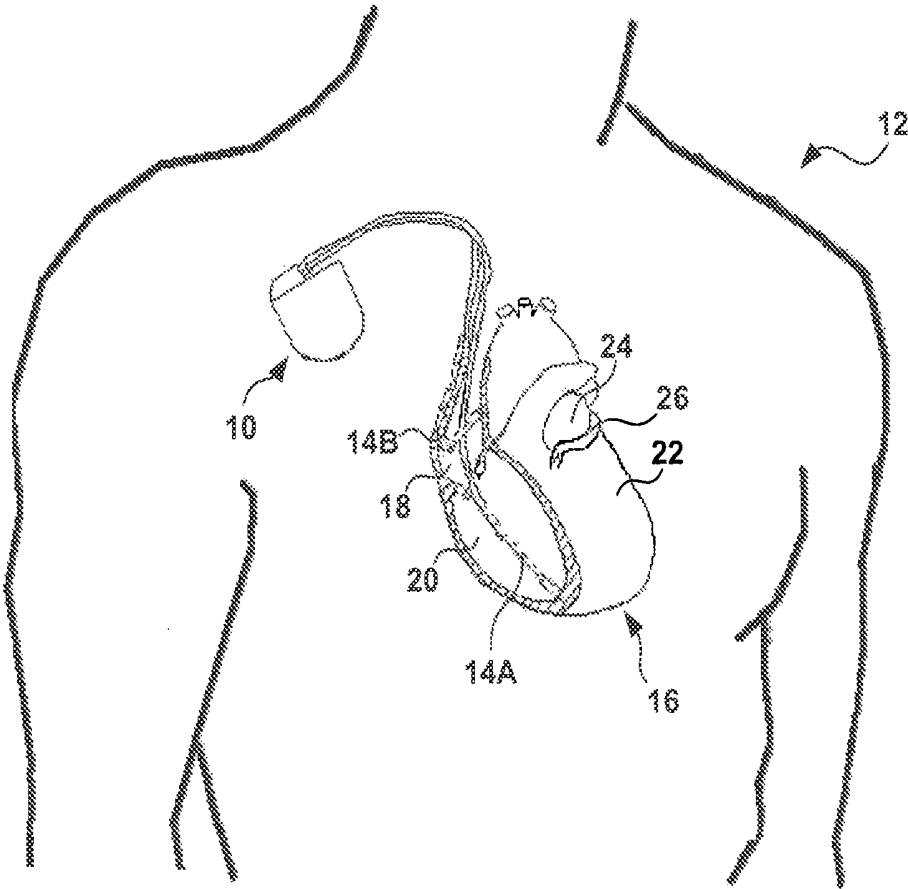

FIG. 1

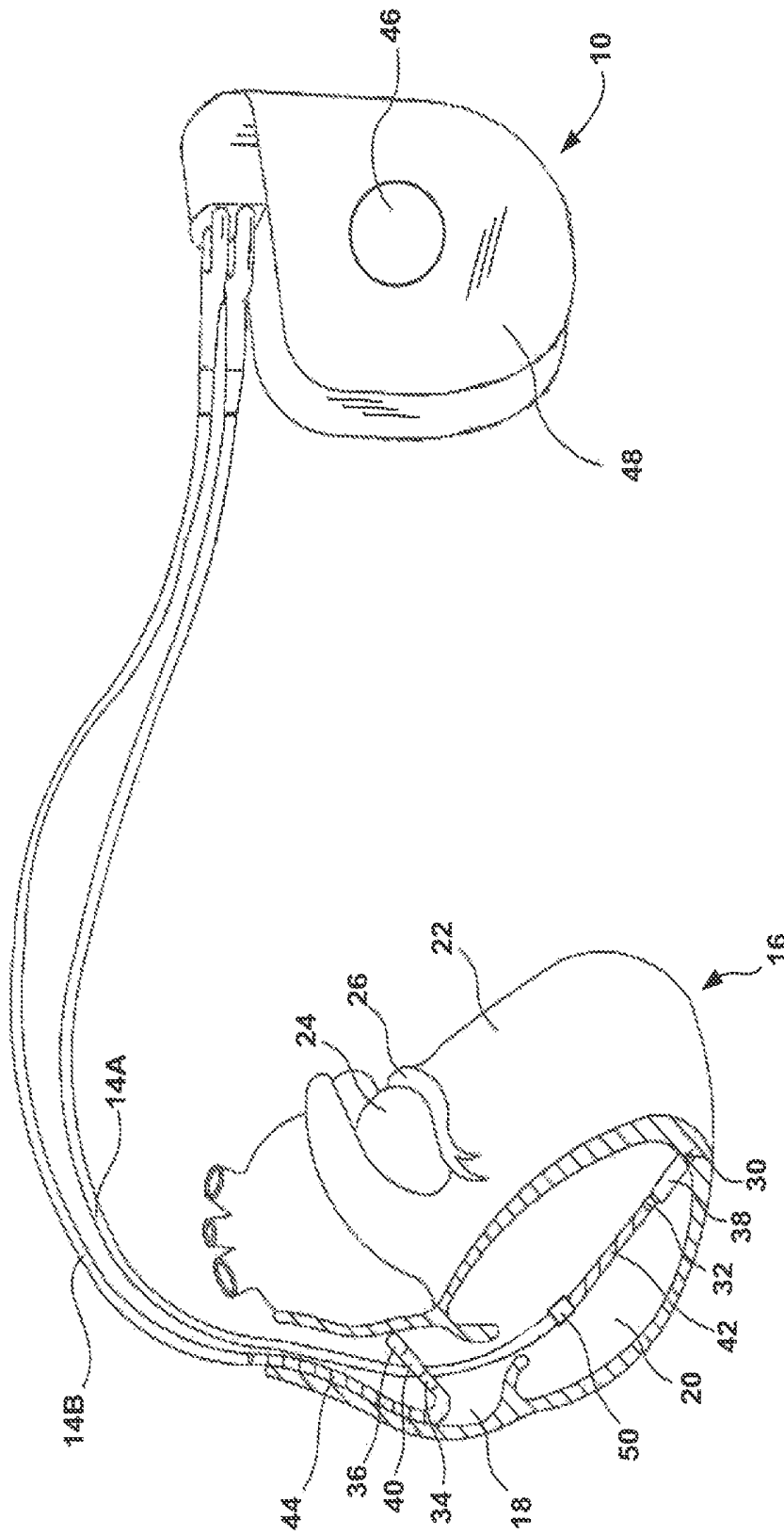

FIG. 2

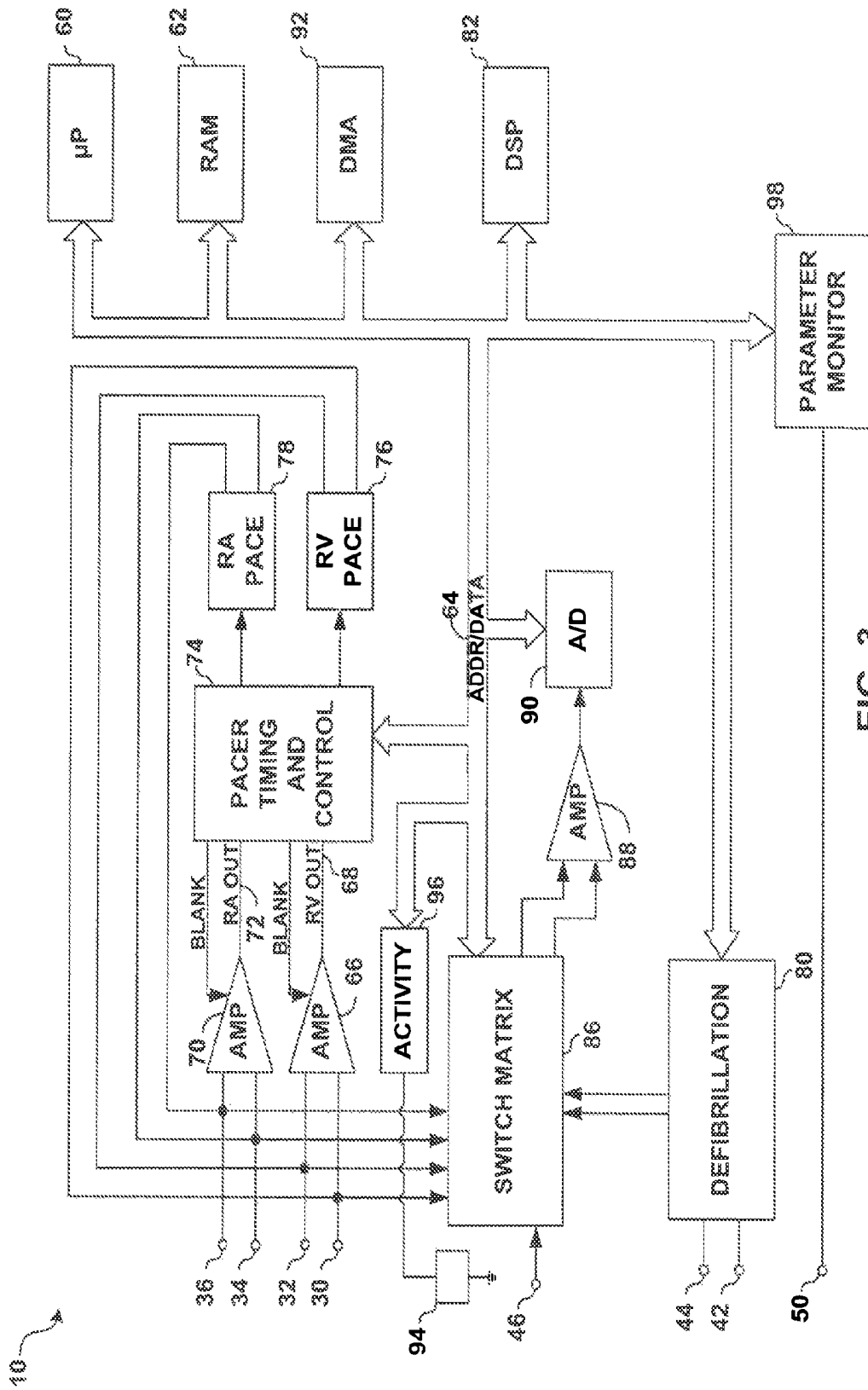

FIG. 3

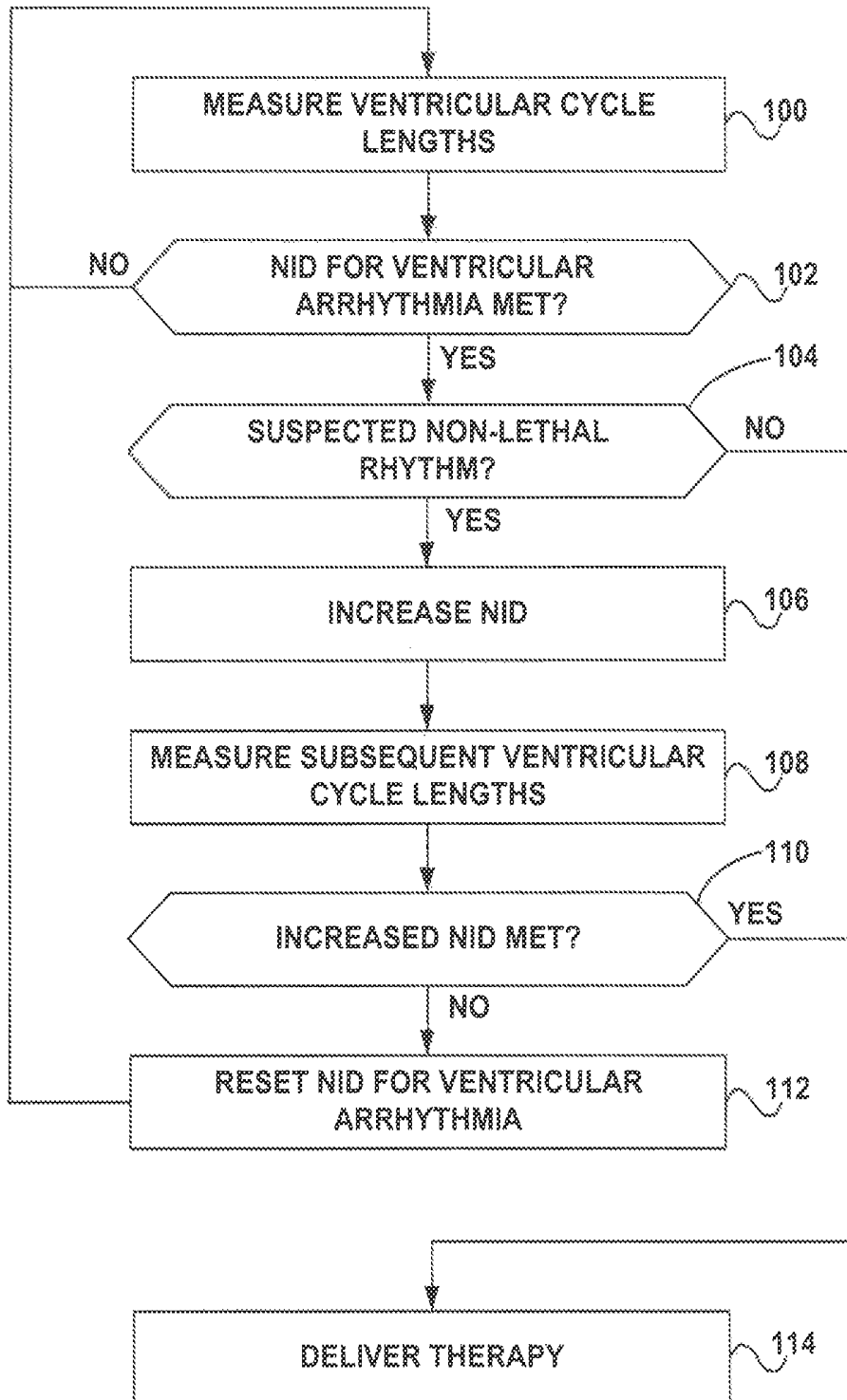

FIG. 4

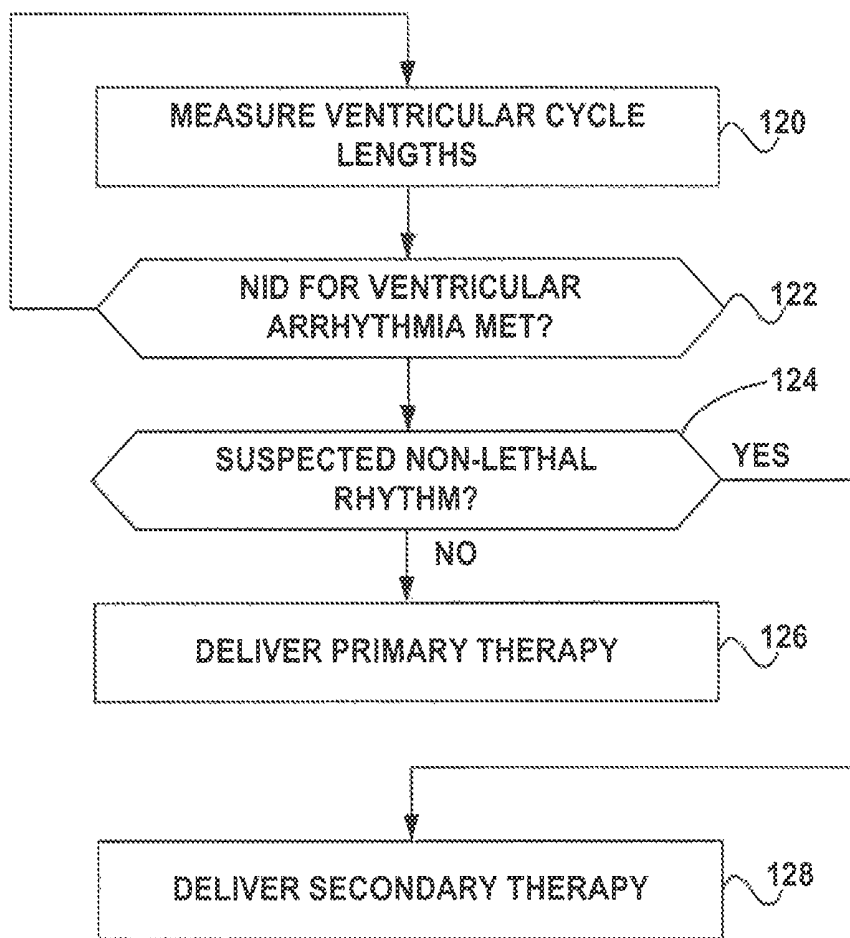

FIG. 5

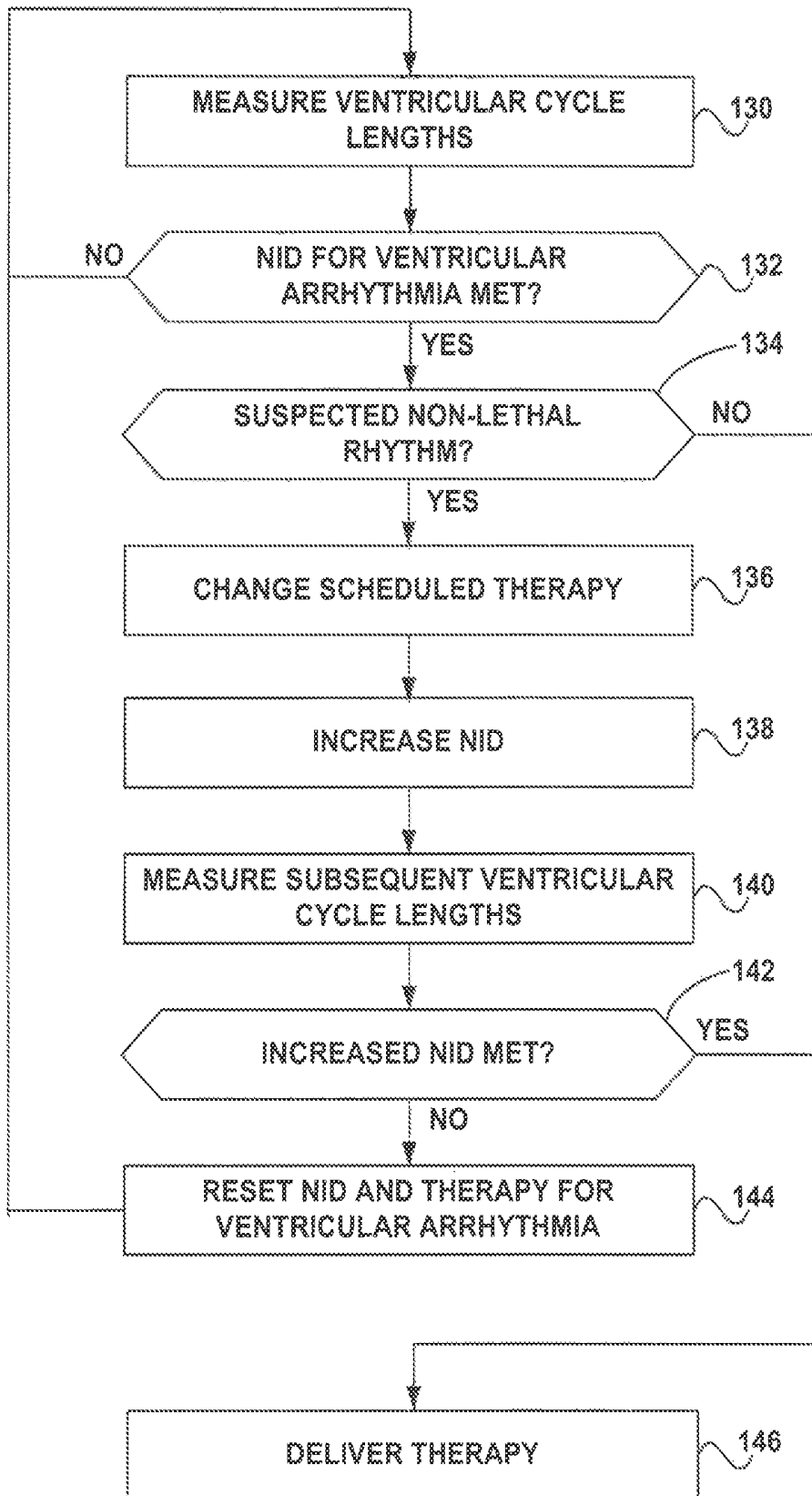

FIG. 6

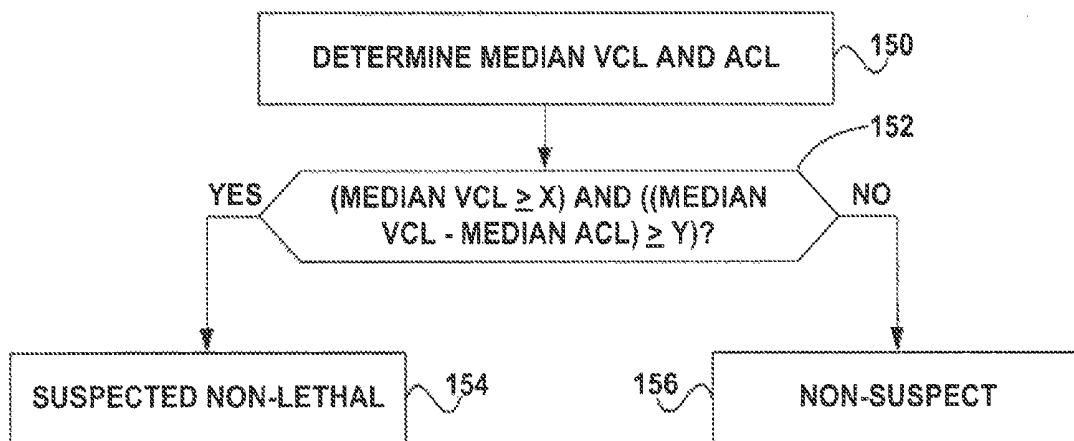

FIG. 7

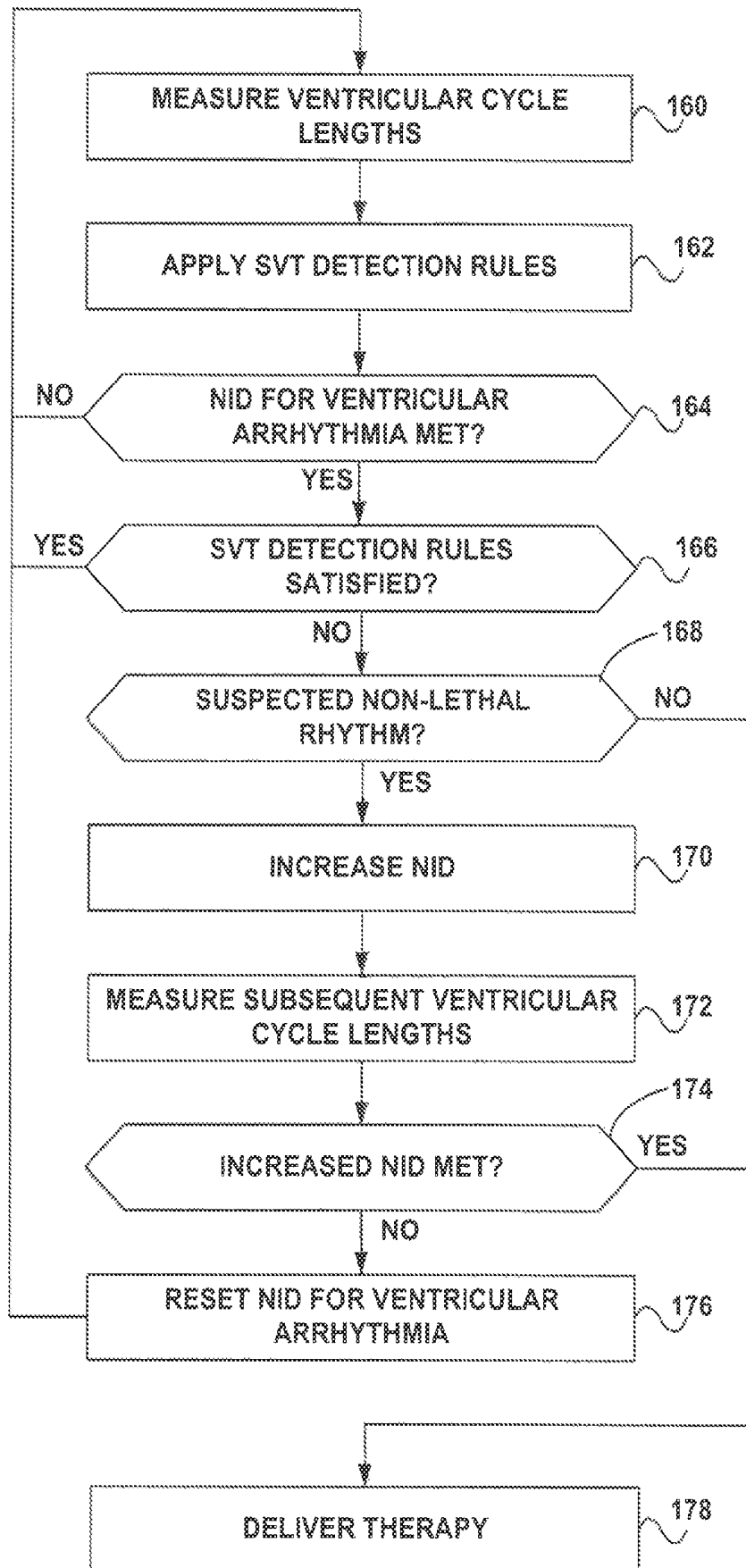

FIG. 8

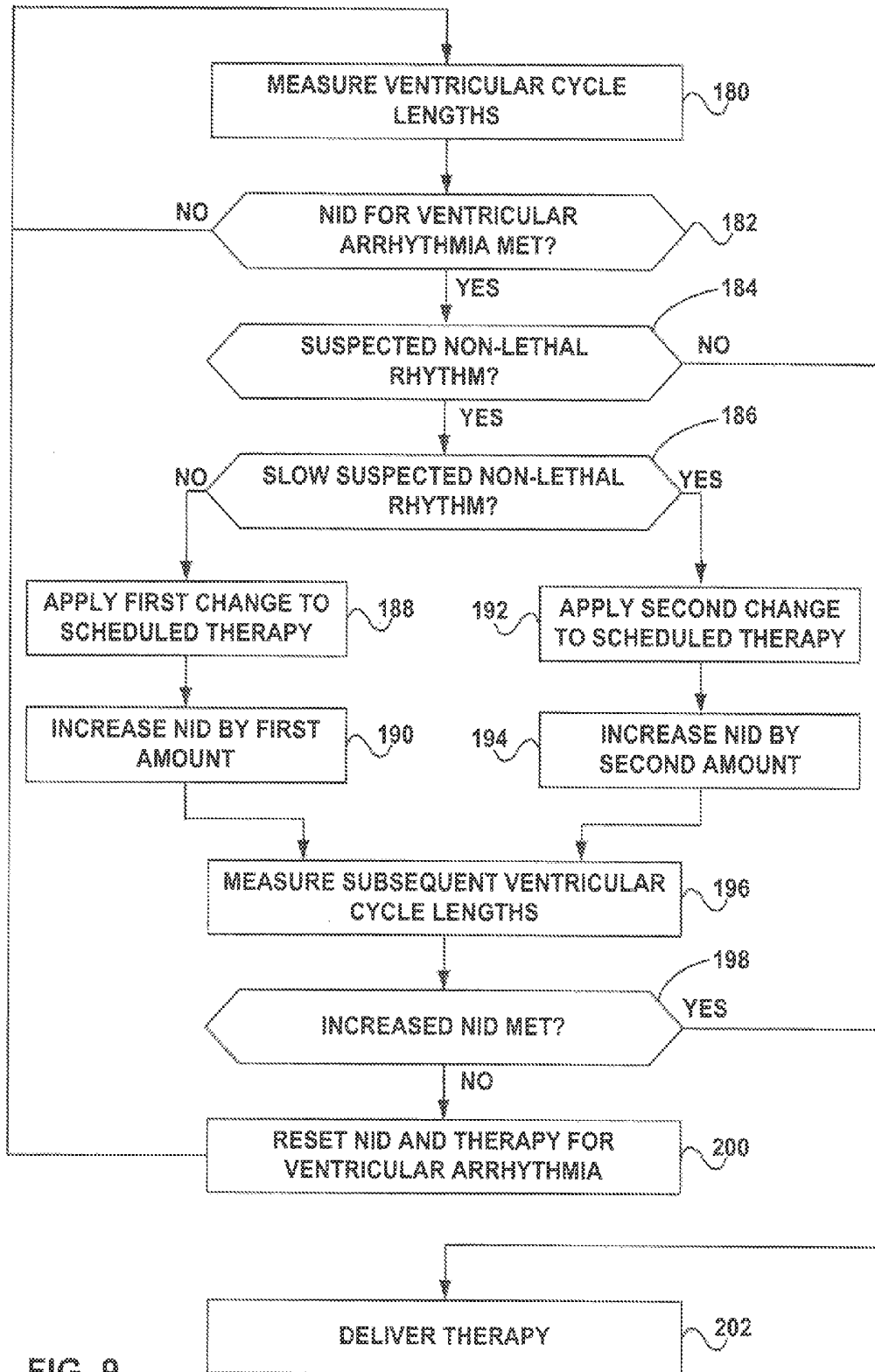

FIG. 9

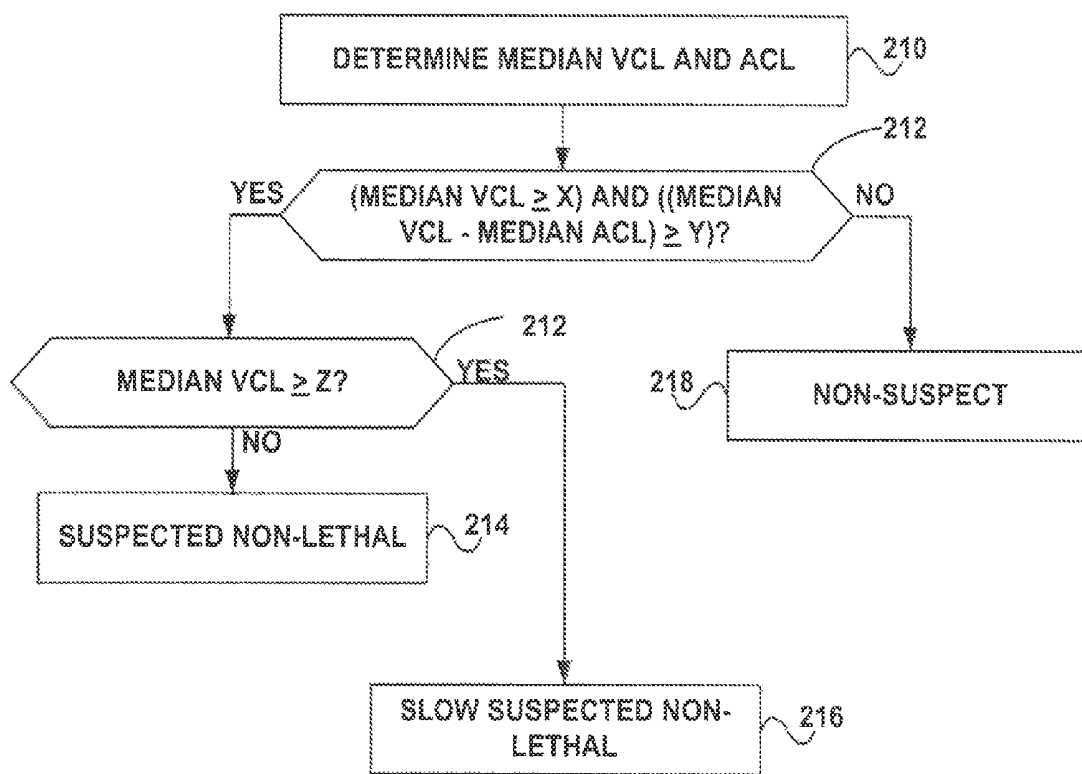

FIG. 10

REDUCING INAPPROPRIATE DELIVERY OF THERAPY FOR SUSPECTED NON-LETHAL ARRHYTHMIAS

This application is a continuation of U.S. patent applica- 5
tion Ser. No. 13/053,625, filed Mar. 22, 2011, now granted as
U.S. Pat. No. 8,594,786, which is a continuation of U.S.
patent application Ser. No. 10/755,185, filed Jan. 8, 2004,
now granted as U.S. Pat. No. 7,930,024, the entire content of
both of which is incorporated herein by reference. 10

TECHNICAL FIELD

The invention relates to cardiac pacing, and more particu- 15
larly, to detection and treatment of ventricular arrhythmias.

BACKGROUND

Implantable medical devices (IMDs), such as implantable
pacemakers, utilize a variety of techniques and/or algorithms 20
to detect heart arrhythmias. Ventricular arrhythmias, such as
ventricular fibrillation (VF) and ventricular tachycardia (VT),
are particularly dangerous, and can result in death if not
quickly terminated by delivery of a therapy. Consequently,
IMDs are programmed to deliver therapy, such as defibrillation 25
or cardioversion shocks, upon detecting VF or VT.

IMDs typically detect VF and VT by measuring the inter-
vals between ventricular depolarizations, i.e., ventricular
cycle lengths (VCLs), and determining whether recently
measured VCLs are indicative of VF or VT. However,
supraventricular tachycardias (SVTs), such as sinus tachycar- 30
dia, atrial fibrillation, atrial flutter, and reentrant atrial tachy-
cardia, can be conducted to the ventricles, and can lead to
short VCLs that falsely indicate VF or VT. Delivery of
defibrillation or cardioversion shocks to the ventricles in situ-
ations where an SVT causes VF or VT to be falsely detected
is generally not clinically needed and usually is ineffective in 35
terminating the SVT. Moreover, defibrillation and cardiover-
sion shocks, which can be delivered a number of times during
an SVT episode that leads to false VF or VT detection, can
cause significant patient discomfort or induce a VF or VT. 40

In order to avoid false detection of VF or VT during SVT
episodes, some IMDs apply further analysis of the ventricular
rhythm and additionally analyze the atrial rhythm to deter-
mine if an SVT is the cause of the fast ventricular rhythm, i.e., 45
apply specific SVT detection rules. If the criteria for VF or VT
is met during a particular ventricular interval and the further
analysis indicates the presence of an SVT, an IMD typically
avoids detection of VF or VT during that interval and, in some
cases, delivers a therapy to one or more atria, such as anti- 50
tachycardia pacing or a cardioversion shock. Nonetheless,
because IMDs are programmed to err on the side of over-
detecting potentially lethal VF and VT, IMDs occasionally
inappropriately detect VF or VT when the fast ventricular
rhythm is non-lethal, e.g., caused by an SVT, despite such 55
additional analysis.

In order to avoid inappropriate delivery of defibrillation
and cardioversion shocks, and the substantial patient discom-
fort associated therewith, clinicians in some cases program
IMDs to prevent delivery of therapy for ventricular rhythms 60
that are slower than a certain median of mean cycle length.
This makeshift solution is not without problems, however.
Slow arrhythmias can cause patient symptoms, such as
fatigue, dizziness, and fainting, and can quickly accelerate
into a more dangerous arrhythmia. Further, such clinician 65
programming generally does not eliminate all inappropriate
detection of VF and VT.

SUMMARY

In general, the invention is directed to techniques for reduc-
ing inappropriate delivery of therapy to treat non-lethal ven-
tricular arrhythmias, e.g., ventricular arrhythmias caused by a
supraventricular tachycardia (SVT). An implantable medical
device (IMD), such as a pacemaker or pacemaker-cardiover-
tor-defibrillator (PCD), identifies a suspected non-lethal ven-
tricular arrhythmia, and takes one or more actions in response
to the identification to avoid or delay delivery of a defibrilla-
tion or cardioversion shock. By reducing inappropriate deliv-
ery of therapy in this manner, the IMD can reduce the unnec-
essary occurrences of patient discomfort associated with
delivery of such therapy.

The IMD employs number of intervals to detect (NID)
thresholds for detection of ventricular arrhythmias. When a
NID is met, the IMD determines whether the ventricular
rhythm is a suspected non-lethal rhythm despite satisfying the
NID. In some embodiments, the IMD increases the NID, i.e.,
extends the time for detection, in response to identifying a
rhythm as a suspected non-lethal rhythm, and monitors sub-
sequent ventricular beats to determine whether the increased
NID is met before detecting a ventricular arrhythmia and
delivering therapy. By increasing the NID, the IMD allows
more time for an SVT to terminate or the ventricular cycle
length to slow down, for evidence of the SVT to become
apparent, or for a slow ventricular arrhythmia to spontane-
ously terminate or develop into a ventricular arrhythmia that
warrants delivery of a therapeutic shock.

In some embodiments, the IMD additionally or alterna-
tively changes the therapy to be delivered in response to
determining that a rhythm is a suspected non-lethal arrhyth-
mia. For example, where a sequence of defibrillation or car-
dioversion shocks was scheduled to be delivered in response
to detection of a ventricular fibrillation (VF) or ventricular
tachycardia (VT), the IMD can reduce the number of shocks
in the sequence and/or deliver anti-tachycardia pacing (ATP)
instead of or prior to delivery of the defibrillation or cardio-
version shocks. Where ATP was scheduled, the IMD can
reduce or increase the number of ATP attempts. The changed
therapy can be delivered upon the determination that the
rhythm is suspected non-lethal, or, where NID-increasing is
additionally implemented, upon a determination that an
increased NID has been met.

The IMD can determine whether a rhythm is a suspected
non-lethal arrhythmia in a number of ways. For example, in
some embodiments, the IMD compares the median ventricu-
lar cycle length (VCL) to the median atrial cycle length
(ACL), and makes the determination based on the compari-
son. A median VCL that is longer than the median ACL, or
shorter than the median ACL by less than a threshold value is
indicative of the presence of an SVT that may be causing the
fast ventricular rhythm. In some embodiments, mean ven-
tricular and atrial cycle lengths are used instead of median
ventricular and atrial cycle lengths.

In some embodiments, the IMD uses other indicators
instead of or in addition to a comparison of ventricular and
atrial cycle lengths to determine whether a rhythm is a sus-
pected non-lethal arrhythmia. For example, the IMD can
determine whether a rhythm is a suspected non-lethal
arrhythmia based on the regularity of ventricular cycle
lengths and/or morphological features of the rhythm, A:V
association, rate of onset within measured ACLs, VCLs, or
A-V intervals, or some physiological parameter of the patient
such as an intracardiac pressure, respiration rate, respiration
depth, or activity level. In some embodiments, the IMD
employs a minimum median or mean VCL for suspected

non-lethal arrhythmias. In other words, arrhythmias less than a threshold median or mean VCL will be presumed to be dangerous and accordingly will be detected and treated.

In some embodiments, the IMD further determines whether a suspected non-lethal arrhythmia is a slow suspected non-lethal arrhythmia by determining whether the median or mean VCL is greater than or equal to a slow suspected non-lethal threshold. In such embodiments, the IMD can treat slow suspected non-lethal arrhythmias differently than other suspected non-lethal arrhythmias because they are presumed to pose less of a risk to the patient. In particular, the IMD can increase the NID threshold by a greater amount for slow suspected rhythms than other suspected rhythms and/or provide a different therapy change for slow suspected rhythms than other suspected rhythms. For example, where the IMD would reduce the number of defibrillation or cardioversion shocks and add ATP attempts for suspected non-lethal arrhythmias, the IMD can eliminate the shocks and instead deliver ATP alone for slow suspected non-lethal arrhythmias. In some embodiments, the IMD can simply not deliver any therapy upon detection of a slow suspected non-lethal arrhythmia.

In some embodiments, the IMD classifies relatively slow, monomorphic VTs as suspected non-lethal arrhythmias instead of or in addition to classifying suspected SVTs as suspected non-lethal arrhythmias. Slower monomorphic VTs are often terminable by ATP or spontaneously terminate, and consequently, like SVTs, do not pose as great a risk to the patient as less stable or faster VTs or VF. Monomorphic VTs are classified as suspected non-lethal arrhythmias based on the regularity of measured VCL and/or morphological features of the ventricular rhythm, as well as the absolute value of the VCL. In such embodiments, the IMD can employ a minimum median or mean VCL for suspected non-lethal arrhythmias, and can further classify suspected non-lethal arrhythmias as slow suspected non-lethal arrhythmias, as described above.

In some embodiments, the IMD additionally or alternatively determines whether the NID threshold for a ventricular arrhythmia has been met in error due to cardiac or non-cardiac oversensing. Cardiac oversensing can for example be caused by T-wave oversensing, while non-cardiac oversensing is caused by noise within a detected cardiac signal, such as noise caused by lead failure, a loose set screw, or the like. When the IMD identifies cardiac or non-cardiac oversensing, the IMD classifies the ventricular rhythm as a suspected non-lethal cardiac rhythm, and can increase the NID threshold and/or modify a scheduled therapy as described above. Cardiac and non-cardiac oversensing can result in very short measured VCLs, and the IMD can identify cardiac and non-cardiac oversensing by determining that a median or mean VCL is less than or equal to an oversensing threshold value.

In one embodiment, the invention is directed to a method in which ventricular cycle lengths within a ventricular rhythm are measured, and it is determined that a number of intervals to detect (NID) threshold for a ventricular arrhythmia is met based on the measured ventricular cycle lengths. It is further determined that the ventricular rhythm is a suspected non-lethal arrhythmia subsequent to the determination that the NID threshold is met, and the NID threshold is increased based on the determination that the rhythm is a suspected non-lethal arrhythmia. Subsequent ventricular cycle lengths are measured to determine whether the increased NID threshold is met.

In another embodiment, the invention is directed to a medical device that includes electrodes to detect depolarizations of ventricles of a heart, a memory to store a number of intervals

to detect threshold for a ventricular arrhythmia, and a processor. The processor measures ventricular cycle lengths within a ventricular rhythm based on detected ventricular depolarizations, determines that the NID threshold is met based on the measured ventricular cycle lengths, determines that the ventricular rhythm is a suspected non-lethal arrhythmia subsequent to the determination that the NID is met, increases the NID based on the determination that the rhythm is a suspected non-lethal arrhythmia, and measures subsequent ventricular cycle lengths based on detected ventricular depolarizations to determine whether the increased NID is met.

In another embodiment, the invention is directed to a medical device comprising means for detecting depolarizations of ventricles of a heart, means for measuring ventricular cycle lengths within a ventricular rhythm based on detected ventricular depolarizations, means for determining that the NID threshold is met based on the measured ventricular cycle lengths, means for determining that the ventricular rhythm is a suspected non-lethal arrhythmia subsequent to the determination that the NID is met, means for increasing the NID based on the determination that the rhythm is a suspected non-lethal arrhythmia, and means for measuring subsequent ventricular cycle lengths based on detected ventricular depolarizations to determine whether the increased NID is met.

In another embodiment, the invention is directed to a method in which ventricular cycle lengths within a ventricular rhythm are measured, and it is determined that a number of intervals to detect (NID) threshold for a ventricular arrhythmia is met based on the measured ventricular cycle lengths. It is further determined that the ventricular rhythm is a suspected non-lethal arrhythmia subsequent to the determination that the NID is met, and a therapy scheduled for the ventricular arrhythmia is changed based on the determination that the ventricular rhythm is a suspected non-lethal arrhythmia.

The details of one or more embodiments of the invention are set forth in the accompanying drawings and the description below. Other features, objects, and advantages of the invention will be apparent from the description and drawings, and from the claims.

BRIEF DESCRIPTION OF DRAWINGS

FIG. 1 is a conceptual diagram illustrating an example implanted medical device that reduces inappropriate delivery of therapy for suspected non-lethal arrhythmias implanted within a patient.

FIG. 2 is a conceptual diagram illustrating the implantable medical device of FIG. 1 and the heart of the patient in greater detail.

FIG. 3 is a functional block diagram illustrating the implantable medical device of FIG. 1 in greater detail.

FIG. 4 is a flow diagram illustrating an example technique employed by the implantable medical device of FIG. 1 to reduce inappropriate delivery of therapy for suspected non-lethal arrhythmias by increasing a number of intervals to detect threshold.

FIG. 5 is a flow diagram illustrating an example technique employed by the implantable medical device of FIG. 1 to reduce inappropriate delivery of therapy for suspected non-lethal arrhythmias by changing a ventricular therapy scheduled for the arrhythmia.

FIG. 6 is a flow diagram illustrating an example technique employed by the implantable medical device of FIG. 1 to reduce inappropriate delivery of therapy for suspected non-lethal arrhythmias by combining the techniques of FIGS. 4 and 5.

FIG. 7 is a flow diagram illustrating an example technique employed by the implantable medical device of FIG. 1 to determine whether a ventricular rhythm is a suspected non-lethal arrhythmia.

FIG. 8 is a flow diagram illustrating an example technique employed by the implantable medical device of FIG. 1 to reduce inappropriate delivery of therapy for suspected non-lethal arrhythmias that includes application of separate, specific SVT detection rules.

FIG. 9 is a flow diagram illustrating an example technique employed by the implantable medical device of FIG. 1 to reduce inappropriate delivery of therapy for suspected non-lethal arrhythmias that includes further classification of suspected non-lethal arrhythmias as slow suspected non-lethal arrhythmias.

FIG. 10 is a flow diagram illustrating an example technique employed by the implantable medical device of FIG. 1 to determine whether a suspected non-lethal arrhythmia is a slow suspected non-lethal arrhythmia.

DETAILED DESCRIPTION

FIG. 1 is a conceptual diagram illustrating an example implanted medical device (IMD) 10 that reduces inappropriate delivery of therapy for suspected non-lethal arrhythmias implanted within a patient 12. In exemplary embodiments, IMD 10 takes the form of a multi-chamber pacemaker with cardioversion and/or defibrillation capability. In the exemplary embodiment illustrated in FIG. 1, IMD 10 is coupled to leads 14A and 14B (collectively “leads 14”) that extend into the heart 16 of patient 12. More particularly, right ventricular (RV) lead 14A extends through one or more veins (not shown), the superior vena cava, and right atrium 18, and into right ventricle 20, and right atrial (RA) lead 14B extends through the veins and superior vena cava, and into the right atrium 18 of heart 16.

IMD 10 senses electrical signals attendant to the depolarization and repolarization of heart 16 and provides pacing pulses via electrodes (not shown) located on leads 14. The electrodes located on leads 14 are unipolar or bipolar. In some embodiments, leads 14 include coil defibrillation electrodes, and IMD 10 also provides defibrillation and/or cardioversion shocks via the defibrillation electrodes.

IMD 10 detects ventricular arrhythmias via the electrodes located on leads 14. IMD 10 measures ventricular cycle lengths (VCLs) via the electrodes located on leads 14, and detects ventricular arrhythmias, such as ventricular fibrillation (VF), ventricular tachycardia (VT) and fast VT (FVT), based on the measured VCLs. In exemplary embodiments, IMD 10 specifies a VCL zone for each of the ventricular arrhythmia types, and determines whether measured VCLs fall into the specified zones.

IMD 10 detects a ventricular arrhythmia if a sufficient number of VCLs measured during a time period that precedes and includes the current ventricular interval fall within the VCL zone associated with that arrhythmia. IMD 10 stores a number of intervals to detect (NID) threshold for each arrhythmia that identifies the required number of VCLs for detection of an arrhythmia within each zone. The NID threshold is conventionally referred to in shorthand form as “the NID.” The NID can be expressed, for example, as a number of intervals within the zone within a period of time, i.e., a “time to detect,” a number of consecutive intervals within the zone, or as a fraction, e.g., “A” of the last “B” intervals within the zone.

As will be described in greater detail below, when IMD 10 determines that a NID for a ventricular arrhythmia is met,

IMD 10 further determines whether the ventricular rhythm in question is a suspected non-lethal arrhythmia, e.g., a supraventricular tachycardia (SVT) or slower monomorphic VT. If the ventricular rhythm is a suspected non-lethal arrhythmia, IMD 10 takes one or more actions to reduce the likelihood of inappropriate delivery of therapy. In some embodiments, for example, IMD 10 increases the NID for the initially detected arrhythmia, and measures subsequent VCLs to determine if the increased NID is met. In some embodiments, IMD 10 changes a ventricular therapy scheduled for the initially detected arrhythmia. In some embodiments, IMD 10 both increases the NID and changes the therapy. In some embodiments, IMD 10 additionally provides an atrial therapy, such as atrial anti-tachycardia pacing (ATP) in response to the determination that the ventricular rhythm is a suspected non-lethal ventricular arrhythmia.

Changing a ventricular therapy can include canceling some or all of the scheduled therapies for the initially detected arrhythmia, e.g., canceling defibrillation or cardioversion shocks or canceling both shocks and scheduled anti-tachycardia pacing (ATP) attempts. Changing a ventricular therapy can also include adding ATP attempts where none are scheduled, or increasing or decreasing the number of schedule ATP attempts. In some embodiments, changing a ventricular therapy includes changing a shock energy level or pathway to increase the likelihood of terminating an underlying SVT.

The configuration of IMD 10 and leads 14 illustrated in FIG. 1 is merely exemplary. In various embodiments, IMD 10 is coupled any number of leads 14 that extend to a variety of positions within or outside of heart 16. For example, in some embodiments, IMD 10 is coupled to a lead 14 that extends to a position within coronary sinus and great vein 26 near left ventricle 24 for left ventricular sensing and/or pacing. In some embodiments, at least some of leads 14 are epicardial leads. Further, in some embodiments, IMD 10 is not implanted within patient 12, but is instead coupled with percutaneous leads 14 that extend through the skin of patient 12 to a variety of positions within or outside of heart 16, or transcutaneous leads that detect electrical activity within the heart from positions on the surface, e.g., skin, of patient.

FIG. 2 is conceptual diagram further illustrating IMD 10 and heart 16 of patient 12. In exemplary embodiments, each of leads 14 includes an elongated insulative lead body carrying a number of concentric coiled conductors separated from one another by tubular insulative sheaths. Located adjacent distal end of leads 14A and 14B are bipolar electrodes 30 and 32, and 34 and 36, respectively. In exemplary embodiments, electrodes 30 and 34 take the form of ring electrodes, and electrodes 32 and 36 take the form of extendable helix tip electrodes mounted retractably within insulative electrode heads 38 and 40, respectively. Each of the electrodes 30-36 is coupled to one of the coiled conductors within the lead body of its associated lead 14.

Sense/pace electrodes 30-36 sense electrical signals attendant to the depolarization and repolarization of heart 16. The electrical signals are conducted to IMD 10 via leads 14. In exemplary embodiments, at least some of sense/pace electrodes 30-36 further deliver pacing to cause depolarization of cardiac tissue in the vicinity thereof. In some embodiments, IMD 10 also includes one or more indifferent housing electrodes, such as housing electrode 46, formed integrally with an outer surface of the hermetically sealed housing 48 of IMD 10. In such embodiments, any of electrodes 30-36 are capable of being used for unipolar sensing or pacing in combination with housing electrode 46.

As shown in FIG. 2, leads 14A and 14B also carry elongated coil defibrillation electrodes 42 and 44, respectively. In

exemplary embodiments, defibrillation electrodes **42** and **44** are fabricated from platinum, platinum alloy or other materials known to be usable in implantable defibrillation electrodes, and may be about 5 cm in length. IMD **10** delivers cardioversion and/or defibrillation therapy to heart **16**, and more particularly right ventricle **20** and left ventricle **22**, via one or more of elongated coil electrodes **42** and **44**.

In some embodiments, IMD **10** also includes a sensor **50** that generates a signal as a function of a physiological parameter of patient **12**. In such embodiments, IMD **10** processes the output of sensor **50** to determine whether a ventricular rhythm initially detected as a ventricular arrhythmia is a suspected non-lethal ventricular arrhythmia. In exemplary embodiments, sensor **50** takes the form of an intracardiac pressure sensor such as a capacitive absolute pressure sensor, as described in U.S. Pat. No. 5,564,434 to Halperin, et al., hereby incorporated by reference herein in its entirety, a piezoelectric crystal, or piezoresistive pressure transducer.

FIG. **3** is a functional block diagram of IMD **10**. In the illustrated embodiment, IMD **10** takes the form of a multi-chamber pacemaker with cardioversion and/or defibrillation capability having a microprocessor-based architecture. However, this diagram should be taken as exemplary of the type of device in which various embodiments of the present invention may be embodied, and not as limiting. For example, some embodiments of the invention provide no defibrillation or cardioversion therapy, but instead are pacemakers that provide anti-tachycardia pacing (ATP) to treat detected arrhythmias.

IMD **10** includes a microprocessor **60**. Microprocessor **60** executes program instructions stored in memory, such as a ROM (not shown), EEPROM (not shown), and/or RAM **62**, which control microprocessor **60** to perform the functions ascribed to microprocessor **60** herein. Microprocessor **60** is coupled to, e.g., communicates with and/or controls, various other components of IMD **10** via an address/data bus **64**.

Electrodes **30** and **32** are coupled to amplifier **66**, which takes the form of an automatic gain controlled amplifier providing an adjustable sensing threshold as a function of the measured R-wave amplitude. A signal is generated on RV out line **68** whenever the signal sensed between electrodes **30** and **32** exceeds the present sensing threshold. Electrodes **34** and **36** are coupled to amplifier **70**, which also takes the form of an automatic gain controlled amplifier providing an adjustable sensing threshold as a function of measured P-wave amplitude. A signal is generated on RA out line **72** whenever the signal sensed between electrodes **34** and **36** exceeds the present sensing threshold.

IMD **10** paces heart **16**. Pacer timing/control circuitry **74** includes programmable digital counters which control the basic time intervals associated with modes of pacing. Pacer timing/control circuitry **74** also controls escape intervals associated with pacing. In the exemplary two-chamber pacing environment, pacer timing/control circuitry **74** controls the atrial and ventricular escape intervals that are used to time pacing pulses delivered to right atrium **18** and right ventricle **20**.

Intervals defined by pacer timing/control circuitry **74** also include the refractory periods during which sensed R-waves and P-waves are ineffective to restart timing of the escape intervals, and the pulse widths of the pacing pulses. The durations of these intervals are determined by microprocessor **60** in response to data stored in RAM **62**, and are communicated to circuitry **74** via address/data bus **64**. Pacer timing/control circuitry **74** also determines the amplitude of the cardiac pacing pulses under control of microprocessor **60**.

During pacing, escape interval counters within pacer timing/control circuitry **74** are reset upon sensing of R-waves and P-waves as indicated by signals on lines **68** and **72**, and, in accordance with the selected mode of pacing, circuitry **74** controls generation and delivery of pacing pulses upon time-out of the escape intervals. Circuitry **74** also resets escape interval counters upon generation of pacing pulses. Circuitry **74** uses the value of the count present in escape interval counters when reset by sensed R-waves and P-waves, or delivered pacing pulses, to measure ventricular cycle lengths (VCLs) and, in some embodiments, atrial cycle lengths (ACLs). Circuitry **74** provides the measured VCL and ACL values to microprocessor **60** for detection of arrhythmias, which will be described in greater detail below, via address/data bus **64**.

Microprocessor **60** operates as an interrupt driven device, and is responsive to interrupts from pacer timing/control circuitry **74** corresponding to the occurrence of sensed P-waves and R-waves and corresponding to the generation of cardiac pacing pulses. Those interrupts are provided via data/address bus **64**. Any necessary mathematical calculations to be performed by microprocessor **60** and any updating of the values or intervals controlled by pacer timing/control circuitry **74** take place following such interrupts.

In accordance with the selected mode of pacing, pacer timing/control circuitry **74** triggers generation of pacing pulses by one or more of pacer output circuits **76** and **78**, which are coupled to electrodes **30** and **32**, and **34** and **36**, respectively. Output circuits **76** and **78** are pulse generation circuits, which include capacitors and switches for the storage and delivery of energy as a pulse.

In some embodiments, IMD **10** detects ventricular arrhythmias using tachycardia and fibrillation detection techniques and algorithms described above with reference to FIG. **1**. For example, RAM **62** can store NID thresholds for various ventricular arrhythmias, and microprocessor **60** can detect ventricular arrhythmias by receiving VCLs from pacer timing/control circuitry **74**, categorizing the VCLs based on VCL ranges for the various types of arrhythmias, and counting VCLs within each category. A clinician can program values for the VCL ranges and NIDs via a programming device and device telemetry, as is well known in the art. NIDs stored by RAM **62** can include a VF NID, VT NID, FVT NID, and a combined count NID in which intervals classified as VF or VT are considered together.

In response to detection of an arrhythmia, IMD **10** is capable of delivering one or more anti-tachycardia pacing (ATP) therapies to heart **16**, and/or defibrillation or cardioversion shocks to heart **16** via one or more of electrodes **30-36** and **42-46**. Electrodes **42** and **44** are coupled to defibrillation circuit **80**, which delivers defibrillation and/or cardioversion pulses under the control of microprocessor **60**. Defibrillation circuit **80** includes energy storage circuits such as capacitors, switches for coupling the storage circuits to coil electrodes **42** and **44**, and logic for controlling the coupling of the storage circuits to the electrodes to create pulses with desired polarities and shapes. Microprocessor **60** may employ an escape interval counter to control timing of such defibrillation pulses, as well as associated refractory periods.

A clinician can program therapies or sequences of therapies for each of the types of ventricular arrhythmias via a programming device and device telemetry, and information describing the programmed therapies and/or sequences of therapies can be stored in RAM **62**. The programmed therapies can include sequences of one or more defibrillation pulses, one or more cardioversion pulses, one or more ATP attempts, or combinations thereof.

As described above, when microprocessor 60 determines that a NID for a ventricular arrhythmia is met based on measured VCLs, microprocessor 60 further determines whether the ventricular rhythm is a suspected non-lethal arrhythmia, e.g., an SVT, monomorphic VT, or a rhythm caused by cardiac or non-cardiac oversensing. In some embodiments, for example, microprocessor 60 determines the median or mean VCL and ACL, e.g., over the last 4-20 beats, and compares the values to determine if the rhythm is suspected non-lethal. In such embodiments, microprocessor 60 determines that the rhythm is a suspected non-lethal arrhythmia when median or mean ACL is substantially equal to or greater than the median or mean VCL. When the ACL is substantially equal to or greater than the VCL, it is more likely that the fast ventricular rhythm is caused by an SVT. RAM 62 can store a suspect threshold value, and microprocessor 60 can compare the difference or ratio between the VCL and ACL to the threshold value to determine whether the rhythm is suspect.

In some embodiments, RAM 62 stores a minimum VCL threshold for suspected non-lethal arrhythmias, e.g., 270 milliseconds. In such embodiments, microprocessor 60 compares the mean or median VCL to the minimum VCL, and only indicates that the rhythm is suspect if the VCL value exceeds the threshold value. In other words, certain fast rhythms should be treated without delay and with an originally scheduled therapy despite other analysis indicating that the rhythm is suspected non-lethal.

In other embodiments, microprocessor 60 additionally or alternatively analyzes the regularity of measured VCLs and/or morphological features the ventricular rhythm to determine whether the arrhythmia is suspected non-lethal. Microprocessor 60 can, for example, calculate the variability of measured VCLs over the previous 10 intervals, and the morphological analysis can include, for example, an analysis of the width of ventricular depolarizations and/or a wavelet analysis.

In some embodiments, microprocessor 60 additionally or alternatively analyzes the level of association between the occurrence of atrial and ventricular depolarizations, e.g., the level of A:V association, and/or the rate of onset within measured ACLs, VCLs, and/or A-V intervals to determine whether the arrhythmia is suspected non-lethal. A relatively high level of A:V association, or a relatively slow rate of onset of measures ACLs, VCLs, and/or A-V intervals can indicate the presence of an SVT such as sinus tachycardia.

In exemplary embodiments, a ventricular electrogram (EGM) signal received via a combination of any of electrodes 30, 32 and 46 is digitally processed by a digital signal processor (DSP) 82 for morphological analysis of the signal. In such embodiments, switch matrix 86 is used to select which of electrodes 30, 32 and 46 are coupled to wide band (0.5-200 Hz) amplifier 88 for use in digital signal analysis. Selection of electrodes is controlled by microprocessor 60 via data/address bus 64, and the selections may be varied as desired. The EGM signal is converted to a digital signal by analog to digital converter circuit 90, and provided to DSP 82 via address/data bus M. In some embodiments, the digital signal is stored in RAM 62, and retrieved there from by DSP 82 for analysis. In other embodiments, IMD 10 does not include a dedicated DSP 82, and microprocessor 60 performs the digital signal analysis described herein.

Substantial irregularity of measured VCLs and/or ventricular electrogram morphology can be caused by an SVT. However, substantial regularity of measured VCLs and/or ventricular electrogram morphology can indicate a monomorphic VT. In both cases, the regularity of measured

VCLs and/or the electrogram morphology is used to detect or confirm that a ventricular arrhythmia is a suspected non-lethal arrhythmia.

IMD 10 is shown in FIG. 3 as including an activity sensor 94. In some embodiments, microprocessor 60 additionally or alternatively determines whether a rhythm is a suspected non-lethal arrhythmia based on the activity level of patient 12. For example, and high activity level can indicate that the fast ventricular rhythm is a sinus tachycardia caused by patient 12 exercising, and therefore a suspected non-lethal arrhythmia.

Activity sensor 94 typically (although not necessarily) provides a sensor output that varies as a function of a measured parameter relating to metabolic requirements of patient 12. In exemplary embodiments, activity sensor 94 is a piezoceramic accelerometer bonded to a hybrid circuit located inside housing 48 (FIG. 2). In other embodiments, activity sensor 94 additionally or alternatively comprises electrodes to detect respiration rate of patient 12 via cyclical variations in the thoracic impedance of patient 12. The output signal provided by activity sensor 94 is coupled to an activity detection circuit 96, which determines the activity level, e.g., counts, of patient 12 based on the output. The activity level or counts are provided to microprocessor 60, which determines whether a ventricular rhythm that meets an initial NID for an arrhythmia is in fact a suspected non-lethal based on the activity level.

In the illustrated example, IMD 10 also includes a parameter monitor circuit 98. Parameter monitor circuit 98 processes the signal received from sensor 50, and provides a result of the processing to microprocessor 60 for use in determining whether a fast ventricular rhythm is a suspected non-lethal arrhythmia. In exemplary embodiments where sensor 50 is an intracardiac pressure sensor, monitor circuit 94 processes the pressure signal to provide information indicating intracardiac pressure values to microprocessor 60. Microprocessor 60 can, for example, analyze the pressure values to determine whether the intracardiac pressure is stable. A stable pressure can indicate that the rhythm is suspected non-lethal, while an unstable pressure can indicate that treatment of the rhythm should not be delayed or altered. Intracardiac pressures often remain stable during, SVTs, slower monomorphic VTs, and when an arrhythmia is incorrectly identified due to cardiac or non-cardiac oversensing.

In response to determining that a rhythm that meets the NID for an arrhythmia is a suspected non-lethal arrhythmia, microprocessor 60 can take a variety of actions to delay delivery of or change a therapy scheduled for delivery in response to detection of that arrhythmia. For example, microprocessor 60 can increase the NID and monitor subsequent VCLs to determine if the rhythm meets the increased NID. As another example, microprocessor can change the ventricular therapy scheduled for the initially detected arrhythmia.

In some embodiments, the microprocessor 60 further determines whether a suspected non-lethal arrhythmia is a slow suspected non-lethal arrhythmia. In such embodiments, microprocessor 60 by determining whether the median or mean VCL is greater than a slow suspected non-lethal threshold value, e.g., 370 milliseconds. RAM 62 stores the slow suspected non-lethal threshold value.

In such embodiments, microprocessor 60 can treat slow suspected non-lethal arrhythmias differently than other suspected non-lethal arrhythmias because they are presumed to pose even less of a risk to the patient than other suspected non-lethal arrhythmias. In particular, microprocessor 60 can increase the NID threshold by a greater amount for slow suspected rhythms than other suspected rhythms and/or provide a different therapy change for slow suspected rhythms than other suspected rhythms. For example, where the micro-

processor 60 would reduce the number of defibrillation or cardioversion shocks and add ATP attempts for suspected non-lethal arrhythmias, microprocessor 60 can eliminate the shocks and instead deliver ATP alone for if the suspected non-lethal arrhythmia is a slow suspected non-lethal arrhythmias. In some embodiments, the microprocessor 60 can simply withhold delivery of any therapies based on the determination that the rhythm is a slow suspected non-lethal arrhythmia, i.e., can extend the NID and detect based on the extended NID without delivery of therapy upon detection, or can simply reset the NID upon a determination that the rhythm is a slow suspected non-lethal arrhythmia.

Although IMD 10 is described herein as having separate processors, microprocessor 60 may perform both the functions ascribed to it herein and digital signal analysis functions ascribed to DSP 82 herein. Moreover, although described herein in the context of microprocessor-based pacemaker embodiment IMD 10, the invention may be embodied in various implantable medical devices that include one or more processors, which may be microprocessors, DSPs, FPGAs, or other digital logic circuits.

FIG. 4 is a flow diagram illustrating an example technique employed by IMD 10 to reduce inappropriate delivery of therapy for suspected non-lethal arrhythmias by increasing a NID threshold. Microprocessor 60 measures VCLs within a ventricular rhythm (100), and determines whether a NID for an arrhythmia is met (102). When the NID for a ventricular arrhythmia is met, microprocessor 60 further determines whether the rhythm is a suspected non-lethal arrhythmia using any of the techniques described above (104).

If microprocessor 60 determines that the rhythm is not suspect, microprocessor 60 controls delivery of therapy (114) by, for example, controlling delivery of a defibrillation shock via defibrillation circuit 80. However, if microprocessor 60 determines that the rhythm is a suspected non-lethal arrhythmia, microprocessor 60 increases the NID (106), and measures subsequent VCLs (108) to determine whether the increased NID is met (110). In some embodiments, microprocessor 60 compares a median or mean VCL to a median or mean ACL, and determines whether the rhythm is suspect based on the comparison. In some embodiments, a clinician programs the initial NID and the amount of increase for the NID. In other embodiments, microprocessor 60 adaptively determines the amount of increase for the NID based on the VCL/ACL comparison, e.g., the difference between the VCL and ACL, the median or mean VCL itself, and/or a measured value of a physiological parameter such as an intracardiac pressure. RAM 62 can store information for the determination of NID increase, such as a function or look-up table.

Increasing the NID can include increasing an amount of time, a number of intervals, or both. Because combined count NIDs include a number of "look-back" beats, i.e., a number of previous intervals to review to determine whether a an arrhythmia detected via the combined count is a fibrillation or tachycardia, Increasing a combined count NID can also include increasing a number of look-back beats. If the increased NID is met (110), microprocessor 60 can control delivery of a ventricular therapy scheduled for the detected arrhythmia (114). However, if the increased NID is not met, microprocessor 60 can reset the NID for the initially detected arrhythmia to its original value (112).

In some embodiments, when the increased NID is met microprocessor 60 again determines whether the rhythm is a suspected non-lethal arrhythmia, and can further increase the NID. The second and subsequent increases to the NID can be

of a different amount than each other and first NID increase, e.g., the amount of the increases to the NID can iteratively increase or decrease.

FIG. 5 is a flow diagram illustrating an example technique employed by IMD 10 to reduce inappropriate delivery of therapy for suspected non-lethal arrhythmias by changing a ventricular therapy scheduled for the arrhythmia. Microprocessor 60 measures VCLs within a ventricular rhythm (120), and determines whether a NID for an arrhythmia is met (122). When the NID for a ventricular arrhythmia is met, microprocessor 60 further determines whether the rhythm is a suspected non-lethal arrhythmia using any of the techniques described above (124).

If microprocessor 60 determines that the rhythm is not suspect, microprocessor 60 controls delivery of the primary therapy scheduled for that arrhythmia (126). However, if microprocessor 60 determines that the rhythm is a suspected non-lethal arrhythmia, microprocessor 60 changes the ventricular therapy scheduled for that arrhythmia to a secondary ventricular therapy, and controls delivery of the secondary ventricular therapy (128). A clinician can program the primary and secondary therapies.

For example, where a sequence of one or more defibrillation of cardioversion shocks was scheduled as the primary therapy to be delivered in response to detection of a VF or VT, the secondary therapy can include a reduced number of shocks in the sequence or can replace some or all of the shocks with one or more anti-tachycardia pacing (ATP) attempts for ventricles 20 and 22. Where delivery of ATP attempts to ventricles 20 and 22 was scheduled as the primary therapy, the secondary therapy can include a reduced or increased number of ATP attempts. In some embodiments, the secondary therapy includes a therapy sequence that is similar to the primary therapy but with different parameters, e.g., different shock energy levels or pathways, or different ATP ramp rates than the primary therapy.

In some embodiments, microprocessor 60 additionally controls delivery of therapy, such as ATP, to atria 18 and 24 upon a determination that a ventricular rhythm is a suspected non-lethal arrhythmia. Delivery of atrial therapy may terminate an underlying SVT where an SVT is suspected as the cause of the detected fast ventricular rhythm.

FIG. 6 is a flow diagram illustrating an example technique employed by IMD 10 to reduce inappropriate delivery of therapy for suspected non-lethal arrhythmias by combining the techniques of FIGS. 4 and 5. Microprocessor 60 measures VCLs within a ventricular rhythm (130), and determines whether a NID for an arrhythmia is met (132). When the NID for a ventricular arrhythmia is met, microprocessor 60 further determines whether the rhythm is a suspected non-lethal arrhythmia using any of the techniques described above (134).

If microprocessor 60 determines that the rhythm is not suspect, microprocessor 60 controls delivery of therapy scheduled for the detected arrhythmia (146). However, if microprocessor 60 determines that the rhythm is a suspected non-lethal arrhythmia, microprocessor 60 changes the scheduled therapy as described above (136), and increases the NID (138). Microprocessor 60 then measures subsequent VCLs (140) to determine whether the increased NID is met (142). If the increased NID is met, microprocessor controls delivery of the scheduled therapy of the arrhythmia as changed (146). However, if the increased NID is not met, microprocessor 60 resets the NID and the scheduled therapy to their initial values (144).

In some embodiments, microprocessor 60 additionally controls delivery of therapy, such as ATP, to atria 18 and 24

upon a determination that a ventricular rhythm is a suspected non-lethal arrhythmia. Where the fast ventricular rhythm is caused by an SVT, delivery of atrial therapy may terminate the underlying SVT during the period in which the NID is extended, preventing inappropriate delivery of therapy at the end of the extended NID. Further, increasing the NID with or without delivery of atrial therapy allows time for the initially detected arrhythmia, whether it is an SVT or monomorphic VT, to spontaneously terminate without delivery of ventricular shocks and the attendant patient discomfort. Changing the originally scheduled therapy, e.g., from shocks to ATP, can also reduce patient discomfort by avoiding delivery of shocks, both in embodiments where the NID is increased (FIG. 6) and in embodiments where the changed therapy is delivered immediately upon a determination that the rhythm is a suspected non-lethal arrhythmia (FIG. 5).

FIG. 7 is a flow diagram illustrating an example technique employed by IMD 10 to determine whether a ventricular rhythm is a suspected non-lethal arrhythmia. In particular, FIG. 7 illustrates an example technique employed by IMD 10 to determine whether a ventricular rhythm is a suspected SVT. IMD 10 determines the median VCL and ACL for a number of previous intervals, e.g., the ten intervals, that preceded the interval in which a NID for an arrhythmia is met (150). If the median VCL is greater than or equal to a minimum VCL threshold ("X") for suspected non-lethal arrhythmias, and the difference between the median VCL and median ACL is greater than or equal to a suspect threshold ("Y") (152), microprocessor 60 determines that the rhythm in question is a suspected non-lethal arrhythmia (154). If either of the thresholds is not met, microprocessor 60 determines that the rhythm is non-suspect, and proceeds to deliver a ventricular therapy scheduled for the detected arrhythmia (156).

RAM 62 stores the threshold values. In exemplary embodiments, the minimum VCL threshold ("X") is approximately 270 milliseconds, while the suspect threshold ("Y") is equal to -30 milliseconds. In some embodiments, the suspect threshold is set at a small negative value so that ventricular rhythms with a median VCL that is approximately equal to or greater than the median ACL are identified as suspect. Although atrial fibrillation and atrial flutter generally results in a median VCL that is significantly greater than the median ACL, other SVTs such as sinus tachycardia and atrial tachycardia can result in a median VCL that is slightly less than the median ACL. In some embodiments, microprocessor 60 uses a mean VCL and mean ACL instead of the median values.

Instead of or in addition to determining that a ventricular arrhythmia is a suspected SVT, in some embodiments IMD 10 determines whether the rhythm is a suspected non-lethal arrhythmia by determining whether the rhythm is a monomorphic VT. In such embodiments, microprocessor 60 analyzes the regularity of the VCL lengths and/or the regularity of the morphological features of the rhythm, as described above, instead of or in addition to comparing median VCLs to median ACLs. In such embodiments, microprocessor 60 can also apply a minimum VCL threshold stored by RAM 62 so that fast and potentially dangerous arrhythmias are treated upon satisfaction of the initial NID with the scheduled therapy. A monomorphic VT minimum VCL threshold can be the same as an SVT minimum VCL threshold, e.g., 270 milliseconds, or can be slightly longer, e.g., 300 milliseconds, because fast monomorphic VTs can pose greater risk to patient 12 than a ventricular rhythm of with the same median VCL caused by an SVT.

In some embodiments, IMD 10 additionally or alternatively determines whether the NID threshold for a ventricular

arrhythmia has been met in error due to cardiac or non-cardiac oversensing. Cardiac oversensing can for example be caused by T-wave oversensing, while non-cardiac oversensing is caused by noise within a detected cardiac signal, such as noise caused by lead failure, a loose set screw, or the like. When microprocessor 60 identifies cardiac or non-cardiac oversensing, microprocessor 60 classifies the ventricular rhythm as a suspected non-lethal cardiac rhythm.

Cardiac and non-cardiac oversensing can result in very short measured VCLs, and microprocessor 60 can identify cardiac and non-cardiac oversensing by determining that a median or mean VCL is less than or equal to an oversensing threshold value. RAM 62 stores the oversensing threshold value, which in exemplary embodiments is approximately 180 milliseconds. In some embodiments, microprocessor 60 identifies cardiac or non-cardiac oversensing by applying techniques described in commonly-assigned U.S. patent application Ser. No. 10/135,080 by Gunderson et al., filed Apr. 29, 2002.

In response to identifying cardiac or non-cardiac oversensing, microprocessor 60 can increase the NID threshold and/or modify a scheduled therapy as described above. The amount the microprocessor 60 increases the NID threshold and/or the change to the therapy applied by microprocessor 60 upon identification of cardiac or non-cardiac sensing can be the same as or different than the increases and/or changes applied when a potential SVT or monomorphic VT is detected as a suspected non-lethal arrhythmia. In exemplary embodiments, the microprocessor 60 applies a greater amount of NID threshold increase when a oversensing is suspected than when SVT or monomorphic VT is suspected. For example, where oversensing is suspected, microprocessor can increase the NID threshold by to three to five times its original value.

FIG. 8 is a flow diagram illustrating an example technique employed by IMD 10 to reduce inappropriate delivery of therapy for suspected non-lethal arrhythmias that includes application of separate, specific SVT detection rules. In some embodiments IMD 10, and more particularly microprocessor 60, applies specific SVT detection rules to determine if an SVT is the cause of the fast ventricular rhythm. For example, if a NID is met during a particular ventricular interval and the further analysis indicates the presence of a confirmed SVT, IMD 10 can avoid detection of VF or VT during that interval and wait to analyze the next ventricular interval and determine the unchanged NID continues to be met.

However, as described above, such specific SVT rules often fail to correctly identify SVTs despite such additional analysis, and consequently too often allow inappropriate delivery of therapy to occur. Such SVT detection rules fail to detect SVTs because they are designed to favor prompt delivery or therapy and result in no false positive SVT detections. SVT detection rules can include analysis of A-V and V-A interval patterns, comparison of ACLs and VCLs, detection of A:V dissociation, analysis of VCL regularity. An exemplary set of specific SVT detection rules is provided by pacemakers manufactured by Medtronic, Inc. and identified by the trade name PR-Logic™

FIG. 8 illustrates an example technique wherein microprocessor 60 determines whether a ventricular rhythm is a suspected non-lethal arrhythmia subsequent to application of specific SVT detection rules, allowing IMD 10 to avoid delivery of therapy in cases where the SVT detection rules would fail to positively identify an SVT. Microprocessor 60 measures VCLs within a ventricular rhythm (160), and determines whether a NID for an arrhythmia is met (162). When the NID for a ventricular arrhythmia is met, microprocessor 60 applies the SVT detection rules (164).

If the SVT detection rules are satisfied (166), microprocessor 60 measures the next VCL and determines whether the unchanged NID for the ventricular arrhythmia is still met (162). However, if the SVT detection rules are not satisfied, microprocessor 60 further determines whether the rhythm is a suspected non-lethal arrhythmia using any of the techniques described above (168). In some embodiments, microprocessor 60 determines whether the rhythm is suspect prior to application of the SVT detection rules rather than after failure of the SVT rules to detect an SVT. By applying the SVT rules and the suspect determination analysis in this order, microprocessor 60 can avoid unnecessary application of such computational intensive rules and, to the extent that the rhythm is determined to be suspect, allow more time for the rhythm to spontaneously terminate.

If microprocessor 60 determines that the rhythm is not suspect, microprocessor 60 controls delivery of a therapy scheduled for the detected arrhythmia (178). However, if microprocessor 60 determines that the rhythm is a suspected non-lethal arrhythmia, microprocessor 60 increases the NID threshold for the arrhythmia (170), and measures subsequent VCLs (172) to determine whether the increased NID is met (174). If the increased NID is met, microprocessor 60 can control delivery of a ventricular therapy scheduled for the detected arrhythmia (178). However, if the increased NID is not met, microprocessor 60 can reset the NID for the initially detected arrhythmia to its original value (176).

FIG. 9 is a flow diagram illustrating an example technique employed by IMD 10 to reduce inappropriate delivery of therapy for suspected non-lethal arrhythmias that includes further classification of suspected non-lethal arrhythmias as slow suspected non-lethal arrhythmias. In such embodiments, IMD 10 treats slow suspected non-lethal arrhythmias differently than other suspected non-lethal arrhythmias because they are presumed to pose less of a risk to the patient. As will be described in greater detail below, IMD 10 determines whether a suspected non-lethal arrhythmia is a slow suspected non-lethal arrhythmia based on a comparison of a median or mean VCL to a slow suspected non-lethal arrhythmia threshold value. When IMD 10 combines this comparison with a comparison of the median or mean VCL to the minimum suspected non-lethal arrhythmia threshold and oversensing threshold described above, IMD 10 creates four VCL zones for detected arrhythmias in which the arrhythmias can be treated differently.

Microprocessor 60 measures VCLs within a ventricular rhythm (180), and determines whether a NID for an arrhythmia is met (182). When the NID for a ventricular arrhythmia is met, microprocessor 60 further determines whether the rhythm is a suspected non-lethal arrhythmia using any of the techniques described above (184).

If microprocessor 60 determines that the rhythm is not suspect, microprocessor 60 controls delivery of a scheduled therapy for the detected ventricular arrhythmia (202). However, if microprocessor 60 determines that the rhythm is suspect, microprocessor 60 further determines whether the rhythm is a slow suspected non-lethal tachycardia (186). If microprocessor 60 determines that the rhythm is not a slow suspected non-lethal arrhythmia, microprocessor 60 applies a first change to a scheduled therapy (188) and increases the NID threshold by a first amount (190). If microprocessor 60 instead determines that the rhythm is a slow suspected non-lethal arrhythmia, microprocessor 60 applies a second change to a scheduled therapy (192) and increases the NID threshold by a second, e.g., greater, amount (194).

After microprocessor 60 increases the NID threshold by either the first or second amount, microprocessor 60 measures

subsequent VCLs (196) to determine whether the increased NID threshold is met (198). If the increased NID threshold is not met, microprocessor 60 resets the NID threshold and the scheduled therapy to their original values. However, if the increased NID threshold is met, microprocessor 60 controls delivery of the scheduled therapy as previously changed based on the determination of whether the suspected non-lethal arrhythmia was a slow suspected non-lethal arrhythmia (202).

Microprocessor 60 can apply either a first or second change to the scheduled therapy based on the determination of whether the suspected non-lethal arrhythmia is a slow suspected non-lethal arrhythmia in a number of ways. For example, where microprocessor 60 would reduce the number of defibrillation or cardioversion shocks and add ATP attempts for suspected non-lethal arrhythmias, microprocessor 60 can eliminate the shocks and instead control delivery of ATP alone for slow suspected non-lethal arrhythmias. In some embodiments, microprocessor 60 can simply cancel delivery of any therapy upon the determination that a suspected non-lethal arrhythmia is a slow suspected non-lethal arrhythmia. In such embodiments, microprocessor 60 can detect the arrhythmia when the increased NID threshold is met and not control delivery of any therapy in response to the detection, or can simply reset the NID threshold upon the determination that the suspected non-lethal arrhythmia is a slow suspected non-lethal arrhythmia.

FIG. 10 is a flow diagram illustrating an example technique employed by IMD 10 to determine whether a suspected non-lethal arrhythmia is a slow suspected non-lethal arrhythmia. In particular, FIG. 10 illustrates an example technique employed by IMD 10 to determine whether a ventricular rhythm is a suspected SVT, and further determine whether the suspected SVT is a slow SVT.

IMD 10 determines the median VCL and ACL for a number of previous intervals, e.g., the twelve intervals that preceded the interval in which a NID for an arrhythmia is met (210). If the median VCL is greater than or equal to a minimum VCL threshold ("X") for suspected non-lethal arrhythmias, and the difference between the median VCL and median ACL is greater than or equal to a suspect threshold ("Y") (212), microprocessor 60 further determines whether the median VCL is greater than or equal to a slow suspected non-lethal arrhythmia threshold ("Z"). Microprocessor 60 classifies the rhythm as one of a suspected non-lethal arrhythmia and a slow suspected non-lethal arrhythmia based on this determination (214, 216). On the other hand, if either of minimum VCL ("X") and suspect ("Y") thresholds is not met, microprocessor 60 determines that the rhythm is non-suspect, and proceeds to deliver a ventricular therapy scheduled for the detected arrhythmia (218).

As described above with reference to FIG. 7, RAM 62 stores the threshold values, and in exemplary embodiments the minimum VCL threshold ("X") is approximately 270 milliseconds while the suspect threshold ("Y") is equal to -30 milliseconds. Further, in exemplary embodiments, the slow suspected non-lethal arrhythmia threshold ("Z") is approximately 370 milliseconds. Moreover, as described above, in some embodiments IMD 10 determines whether the rhythm is a suspected non-lethal arrhythmia by determining whether the rhythm is a monomorphic VT instead of or in addition to determining that a ventricular arrhythmia is a suspected SVT. Threshold values for monomorphic VT classification can be the same as an SVT threshold values, e.g., 270 and 370 milliseconds, or can be slightly longer, e.g., 300 and 400 milliseconds.

Various embodiments of the invention have been described. However, one skilled in the art will appreciate that various modifications can be made to the described embodiments without departing from the scope of the invention. For example, although described herein as applied to detection and treatment of ventricular arrhythmias, the therapy delaying and changing techniques of the invention can be additionally or alternatively applied by IMDs when detecting and treating atrial arrhythmias. These and other embodiments are within the scope of the following claims.

The invention claimed is:

1. An implantable medical device comprising:
 - at least one lead that includes at least one electrode to sense electrical signals associated with a cardiac rhythm of a heart; and
 - a processor configured to:
 - measure a plurality of ventricular cycle lengths within the sensed electrical signals associated with the cardiac rhythm of the heart;
 - determine that a number of intervals to detect (NID) threshold for a ventricular arrhythmia is met based on the plurality of measured ventricular cycle lengths;
 - determine, subsequent to the determination that the NID threshold is met, that the ventricular arrhythmia is one of a suspected non-lethal arrhythmia or a lethal arrhythmia;
 - increase the NID threshold when the ventricular arrhythmia is determined to be a suspected non-lethal arrhythmia; and
 - deliver a therapy to the heart when the ventricular arrhythmia is determined to be a lethal arrhythmia.
2. The implantable medical device of claim 1, wherein the processor is configured to determine that the ventricular arrhythmia is a suspected non-lethal arrhythmia upon detecting one of a suspected supraventricular tachycardia and a monomorphic ventricular tachycardia.
3. The implantable medical device of claim 1, wherein the processor is configured to:
 - determine one of a mean or median ventricular cycle length of at least a subset of the plurality of measured ventricular cycle lengths;
 - determine one of a mean or median atrial cycle length of a plurality of measured atrial cycle lengths of the cardiac rhythm; and
 - determine that the ventricular arrhythmia is a suspected non-lethal arrhythmia based on the mean or median ventricular cycle length and the mean or the median atrial cycle length.
4. The implantable medical device of claim 3, wherein the processor is configured to determine that the ventricular arrhythmia is a suspected non-lethal arrhythmia when the mean or median atrial cycle length is substantially equal to or greater than the mean or the median ventricular cycle length.
5. The implantable medical device of claim 3, wherein the processor is configured to:
 - determine a difference between the mean or median ventricular cycle length and the mean or the median atrial cycle length;
 - compare the difference to a suspect threshold; and
 - determine that the ventricular arrhythmia is a suspected non-lethal arrhythmia when the determined difference is greater than or equal to the suspect threshold.
6. The implantable medical device of claim 3, wherein the processor is configured to:
 - compare the mean or median ventricular cycle length to a minimum ventricular cycle length threshold;

- determine a difference between the mean or median ventricular cycle length and the mean or the median atrial cycle length;
 - compare the difference to a suspect threshold; and
 - determine that the ventricular arrhythmia is a suspected non-lethal arrhythmia when the mean or median ventricular cycle length is greater than or equal to the minimum ventricular cycle length threshold and the determined difference is greater than or equal to the suspect threshold.
7. The implantable medical device of claim 1, wherein the processor is configured to:
 - determine one of a mean or median ventricular cycle length of at least a subset of the plurality of measured ventricular cycle lengths;
 - compare the mean or median ventricular cycle length to a minimum ventricular cycle length threshold; and
 - determine that the ventricular arrhythmia is a lethal arrhythmia when the mean or median ventricular cycle length is less than the minimum ventricular cycle length threshold.
8. The implantable medical device of claim 1, wherein to determine whether the ventricular arrhythmia is a suspected non-lethal arrhythmia or a lethal arrhythmia, the processor is configured to analyze at least one of:
 - a regularity of the ventricular cycle lengths;
 - regularity of a morphological feature of the cardiac rhythm;
 - A:V association; and
 - rate of onset of at least one of atrial cycle lengths, ventricular cycle lengths, and A-V interval lengths.
9. The implantable medical device of claim 1, wherein the processor is configured to analyze one of an intracardiac pressure, a respiration, and an activity level of a patient to determine whether the ventricular arrhythmia is a suspected non-lethal arrhythmia or a lethal arrhythmia.
10. The implantable medical device of claim 1, wherein the processor is configured to:
 - determine a number of times within a time period that the measured ventricular cycle lengths fall within a ventricular cycle length zone associated with an arrhythmia; and
 - determine that the NID threshold is met based on the determined number of times within the time period that the measured ventricular cycle lengths fall within the ventricular cycle length zone associated with the arrhythmia.
11. The implantable medical device of claim 1, wherein the processor is configured to determine a number of consecutive ventricular cycle lengths that fall within a ventricular cycle length zone associated with an arrhythmia and determine that the NID threshold is met based on the number of consecutive ventricular cycle lengths that fall within the ventricular cycle length zone associated with the arrhythmia.
12. The implantable medical device of claim 1, wherein the processor is configured to:
 - determine a number of times, within a predetermined number of ventricular cycle lengths, that the measured ventricular cycle lengths fall within a ventricular cycle length zone associated with an arrhythmia; and
 - determine that the NID threshold is met based on the determined number of times within the predetermined number of ventricular cycle lengths that the consecutive ventricular cycle lengths that fall within the ventricular cycle length zone associated with the arrhythmia.
13. The implantable medical device of claim 1, wherein the processor is configured to:

19

measure subsequent ventricular cycle lengths after the increase in the NID threshold;

determine that the increased NID threshold for the ventricular arrhythmia is met based on at least the measured subsequent ventricular cycle lengths; and

determine that the ventricular arrhythmia is a lethal arrhythmia upon determining that the increased NID threshold is met.

14. A method comprising:

measuring a plurality of ventricular cycle lengths within a cardiac rhythm;

determining that a number of intervals to detect (NID) threshold for a ventricular arrhythmia is met based on the plurality of measured ventricular cycle lengths;

determining, subsequent to the determination that the NID threshold is met, that the ventricular arrhythmia is one of a suspected non-lethal arrhythmia or a lethal arrhythmia; increasing the NID threshold when the ventricular arrhythmia is determined to be a suspected non-lethal arrhythmia; and

delivering a therapy to a heart when the ventricular arrhythmia is determined to be a lethal arrhythmia.

15. The method of claim **14**, wherein determining that the ventricular arrhythmia is a suspected non-lethal arrhythmia comprises:

determining one of a mean or median ventricular cycle length of at least a subset of the plurality of measured ventricular cycle lengths;

determining one of a mean or median atrial cycle length of a plurality of measured atrial cycle lengths of the cardiac rhythm; and

20

determining that the ventricular arrhythmia is a suspected non-lethal arrhythmia based on the mean or median ventricular cycle length and the mean or the median atrial cycle length.

16. The method of claim **15**, wherein determining that the ventricular arrhythmia is a suspected non-lethal arrhythmia based on at least one of the mean or median ventricular cycle length and the mean or the median atrial cycle length comprises:

determining a difference between the mean or median ventricular cycle length and the mean or the median atrial cycle length;

comparing the difference to a suspect threshold; and determining that the ventricular arrhythmia is a suspected non-lethal arrhythmia when the determined difference is greater than or equal to the suspect threshold.

17. The method of claim **14**, further comprising:

comparing the mean or median ventricular cycle length to a minimum ventricular cycle length threshold; and determining that the ventricular arrhythmia is a lethal arrhythmia when the mean or median ventricular cycle length is less than the minimum ventricular cycle length threshold.

18. The method of claim **14**, further comprising:

measuring subsequent ventricular cycle lengths after the increase in the NID threshold;

determining that the increased NID threshold is met based on at least the measured subsequent ventricular cycle lengths; and

determining that the ventricular arrhythmia is a lethal arrhythmia upon determining that the increased NID threshold is met.

* * * * *

专利名称(译)	减少对可疑的非致命性心律失常的不适当的治疗		
公开(公告)号	US9031649	公开(公告)日	2015-05-12
申请号	US14/088685	申请日	2013-11-25
[标]申请(专利权)人(译)	美敦力公司		
申请(专利权)人(译)	美敦力公司, INC.		
当前申请(专利权)人(译)	美敦力公司, INC.		
[标]发明人	OUSDIGIAN KEVIN T		
发明人	OUSDIGIAN, KEVIN T.		
IPC分类号	A61N1/362 A61B5/00 A61B5/046 A61B5/0464 A61N1/372 A61N1/39		
CPC分类号	A61B5/0464 A61N1/3956 A61N1/3621 A61N1/37252 A61B5/7264 A61N1/3987		
审查员(译)	DIETRICH, JOSEPH		
其他公开文献	US20140088662A1		
外部链接	Espacenet USPTO		

摘要(译)

可植入医疗设备 (IMD) 识别可疑的非致命性室性心律失常, 并且响应于该识别采取一个或多个动作以避免或延迟除颤或心脏复律休克的递送。IMD采用多个间隔来检测 (NID) 阈值以检测室性心律失常。当满足NID阈值时, 尽管满足NID阈值, IMD仍确定心室节律是否是可疑的非致命节律。在一些实施例中, IMD响应于将节奏识别为可疑的非致命节律而增加NID阈值, 即延长检测时间, 并且在检测到之前监测随后的心室搏动以确定是否满足增加的NID阈值。室性心律失常和提供治疗。IMD可以通过例如将中位心室周期长度 (VCL) 与中位心房周期长度 (ACL) 进行比较来确定节律是否是可疑的非致命性心律失常。

