

US010682517B2

(12) **United States Patent**
Hoffman et al.

(10) **Patent No.:** **US 10,682,517 B2**
(45) **Date of Patent:** **Jun. 16, 2020**

(54) **SYSTEMS, APPARATUS, METHODS AND
COMPUTER-READABLE STORAGE MEDIA
FACILITATING AUTHORIZED TELEMETRY
WITH AN IMPLANTABLE DEVICE**

A61B 5/0432 (2013.01); *A61B 5/14551*
(2013.01); *A61B 5/7285* (2013.01); *A61N*
1/362 (2013.01)

(71) Applicant: **Medtronic, Inc.**, Minneapolis, MN
(US)

(58) **Field of Classification Search**
CPC *A61N 1/37252*; *A61N 1/37247*
USPC *607/60*
See application file for complete search history.

(72) Inventors: **Matthew J. Hoffman**, St. Paul, MN
(US); **Nicholas C. Wine**, Minneapolis,
MN (US); **Bo Zhang**, Blaine, MN (US)

(56) **References Cited**

U.S. PATENT DOCUMENTS

7,174,130 B2 2/2007 Kurisko
8,395,498 B2 3/2013 Gaskill
(Continued)

(73) Assignee: **Medtronic, Inc.**, Minneapolis, MN
(US)

(*) Notice: Subject to any disclaimer, the term of this
patent is extended or adjusted under 35
U.S.C. 154(b) by 0 days.

FOREIGN PATENT DOCUMENTS

WO WO11157538 A1 12/2011

Primary Examiner — Nadia A Mahmood

(21) Appl. No.: **16/149,409**

(22) Filed: **Oct. 2, 2018**

(65) **Prior Publication Data**

US 2019/0030349 A1 Jan. 31, 2019

Related U.S. Application Data

(62) Division of application No. 14/941,059, filed on Nov.
13, 2015, now Pat. No. 10,086,208.
(Continued)

(57) **ABSTRACT**

Techniques for facilitating authorized telemetry with an
implantable device are provided. In one embodiment, for
example, a method includes comparing, by a first device
having a processor, first electronic information with second
electronic information. The first electronic information is
indicative of a first motion of a second device external to a
body in which the implantable device is located, and the
second electronic information is indicative of a second
motion of the implantable device. The method also includes
determining whether a defined level of correlation exists
between the first electronic information and the second
electronic information, and initiating a telemetry session
between the second device and the implantable device based
on a determination that the defined level of correlation exists
between the first electronic information and the second
electronic information.

(51) **Int. Cl.**

A61N 1/372 (2006.01)
A61B 5/00 (2006.01)
A61B 5/0205 (2006.01)
A61N 1/362 (2006.01)
A61B 5/0432 (2006.01)
A61B 5/1455 (2006.01)

(52) **U.S. Cl.**

CPC *A61N 1/37252* (2013.01); *A61B 5/0031*
(2013.01); *A61B 5/0205* (2013.01); *A61N*
1/37247 (2013.01); *A61B 5/0006* (2013.01);

17 Claims, 24 Drawing Sheets

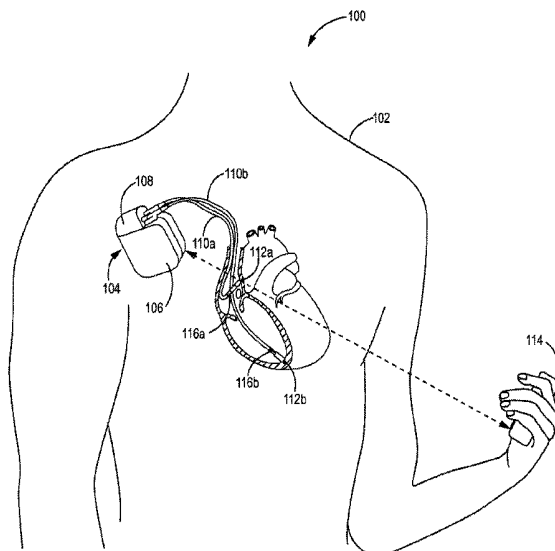

Related U.S. Application Data

(60) Provisional application No. 62/126,238, filed on Feb. 27, 2015.

(56) **References Cited**

U.S. PATENT DOCUMENTS

8,649,757	B2	2/2014	Roberts	
8,750,799	B2	6/2014	Giles	
8,868,794	B2	10/2014	Masoud	
9,687,658	B2	6/2017	Wu	
9,855,433	B2	1/2018	Shahandeh	
2008/0119705	A1	5/2008	Patel	
2009/0048644	A1	2/2009	Stahmann	
2009/0270949	A1	10/2009	Kalpin	
2010/0167646	A1	7/2010	Alameh	
2010/0292556	A1	11/2010	Golden	
2011/0171905	A1	7/2011	Roberts	
2012/0108922	A1	5/2012	Schell	
2012/0163663	A1	6/2012	Masoud	
2012/0165619	A1	6/2012	Masoud	
2012/0172690	A1	7/2012	Anderson	
2012/0172941	A1	7/2012	Rys	
2013/0110008	A1*	5/2013	Bourget A61B 5/11 600/595
2013/0132855	A1	5/2013	Manicka	
2014/0185805	A1	7/2014	Andersen	
2014/0214104	A1	7/2014	Greenhut	
2014/0330327	A1	11/2014	Thompson-Nauman	
2014/0365654	A1	12/2014	Huerto	
2015/0133951	A1	5/2015	Seifert	
2015/0341785	A1	11/2015	Young	

* cited by examiner

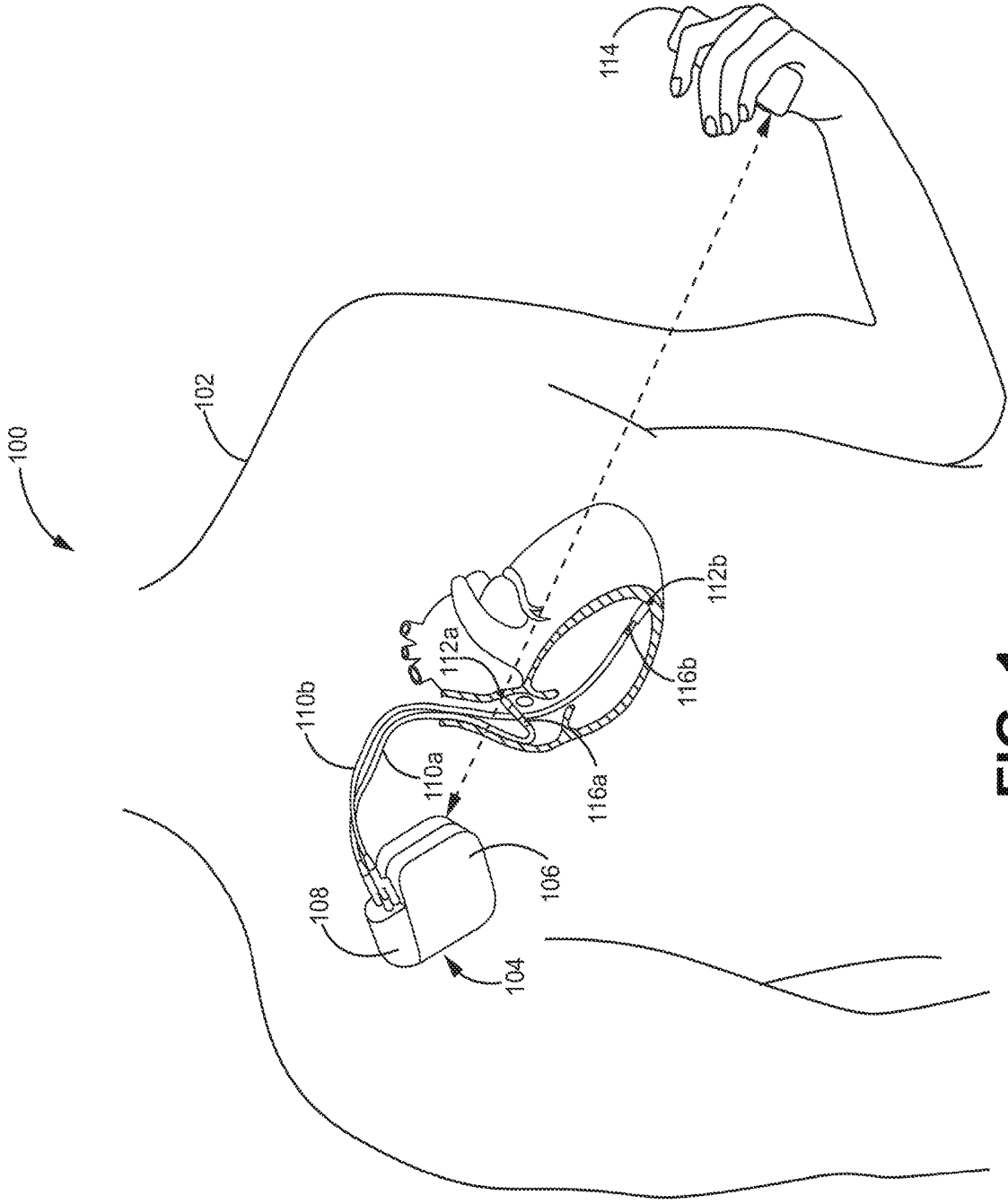

FIG. 1

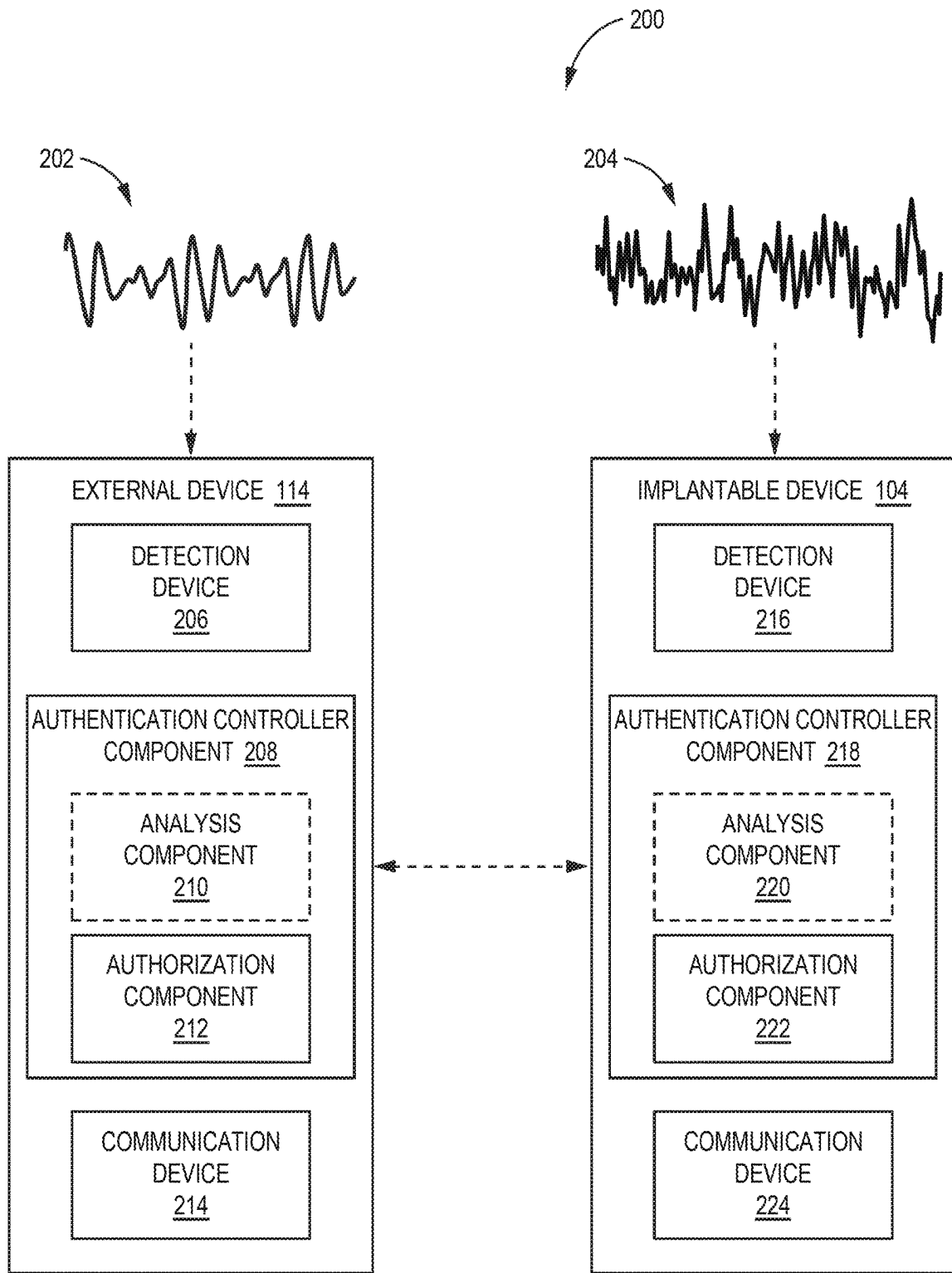

FIG. 2

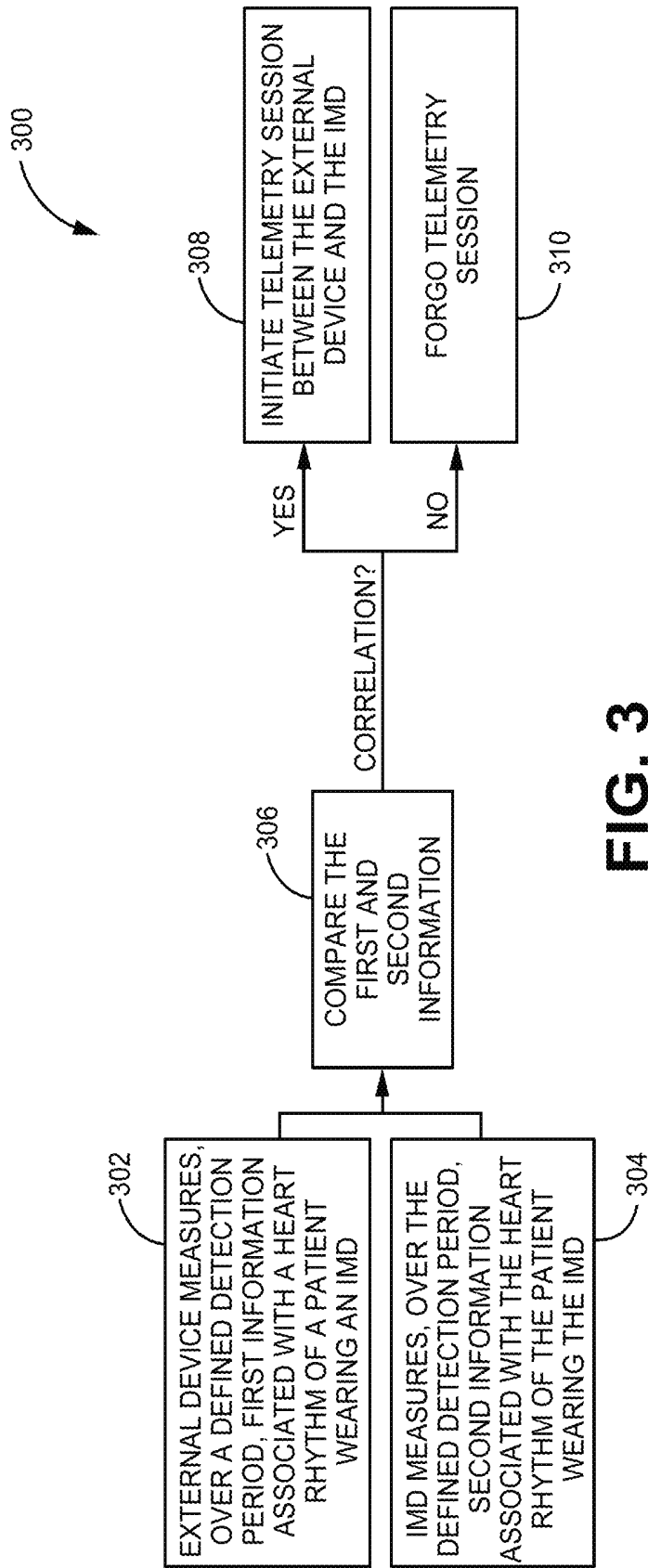

FIG. 3

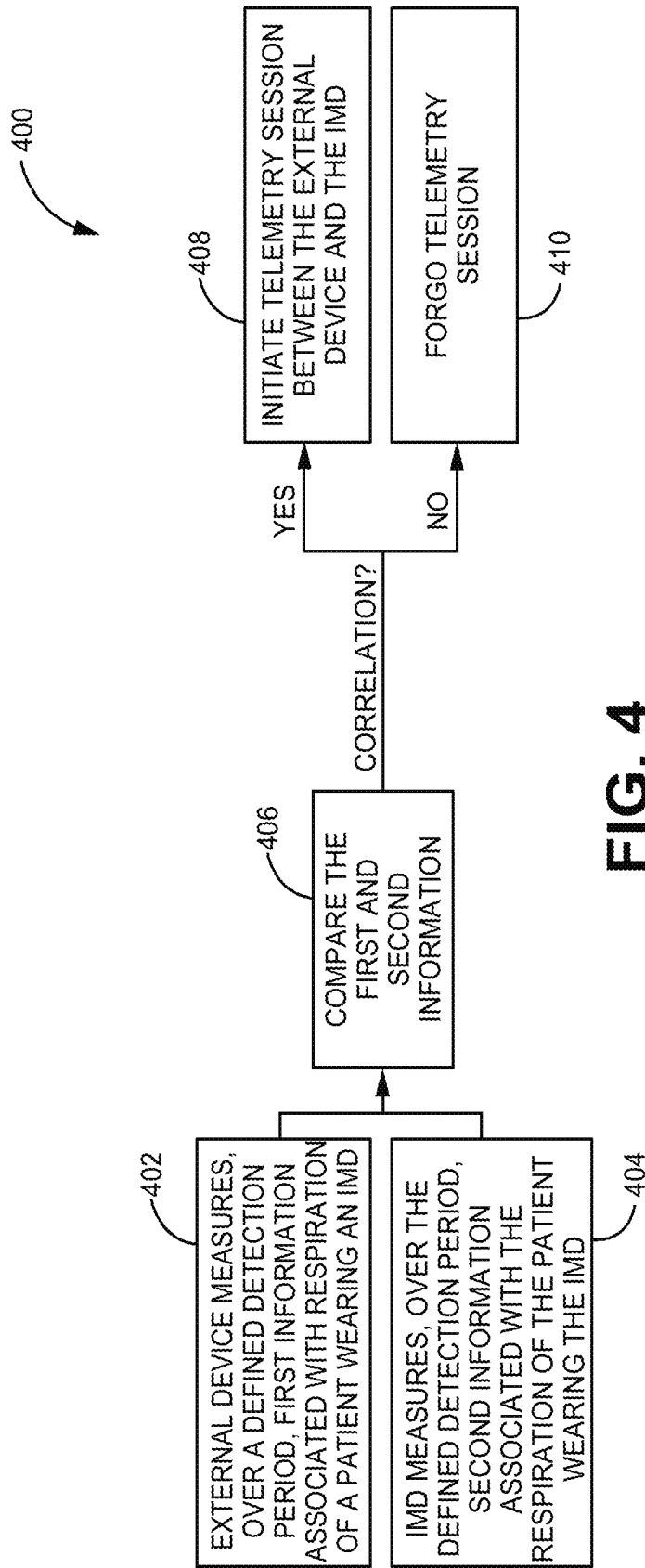

FIG. 4

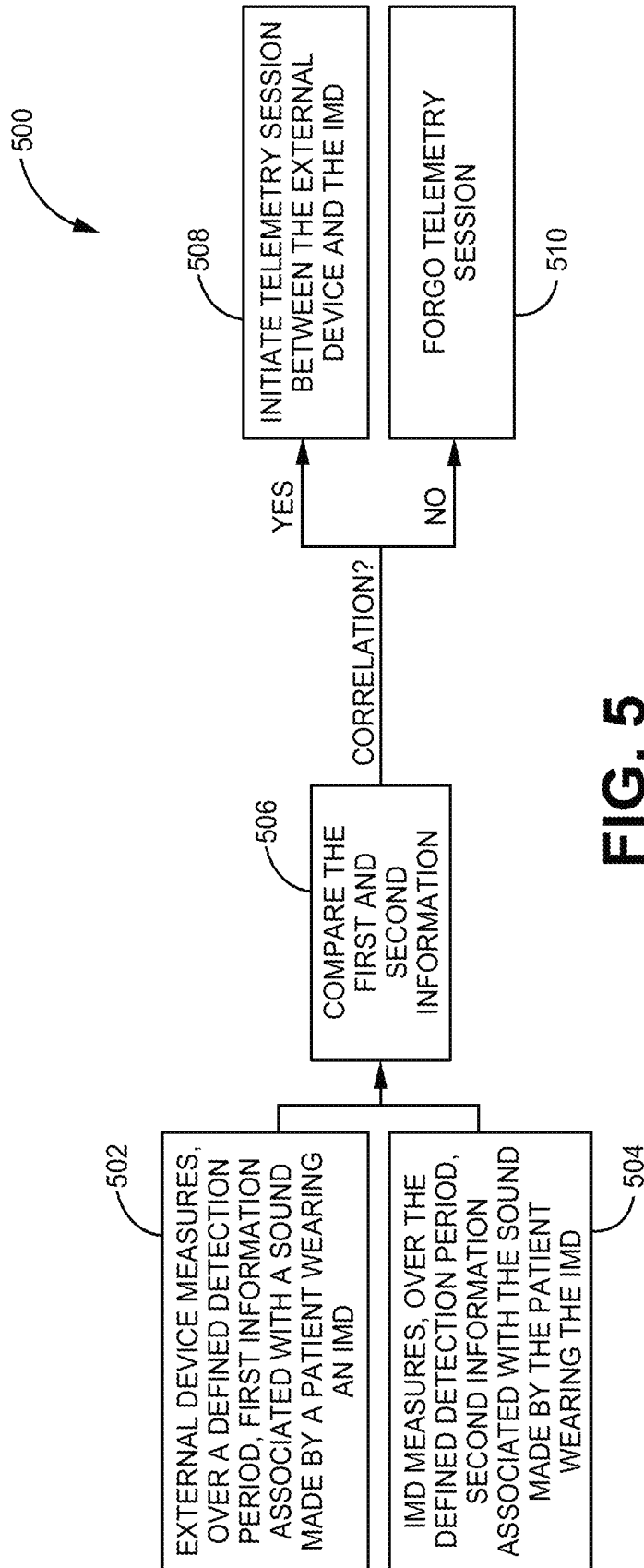

FIG. 5

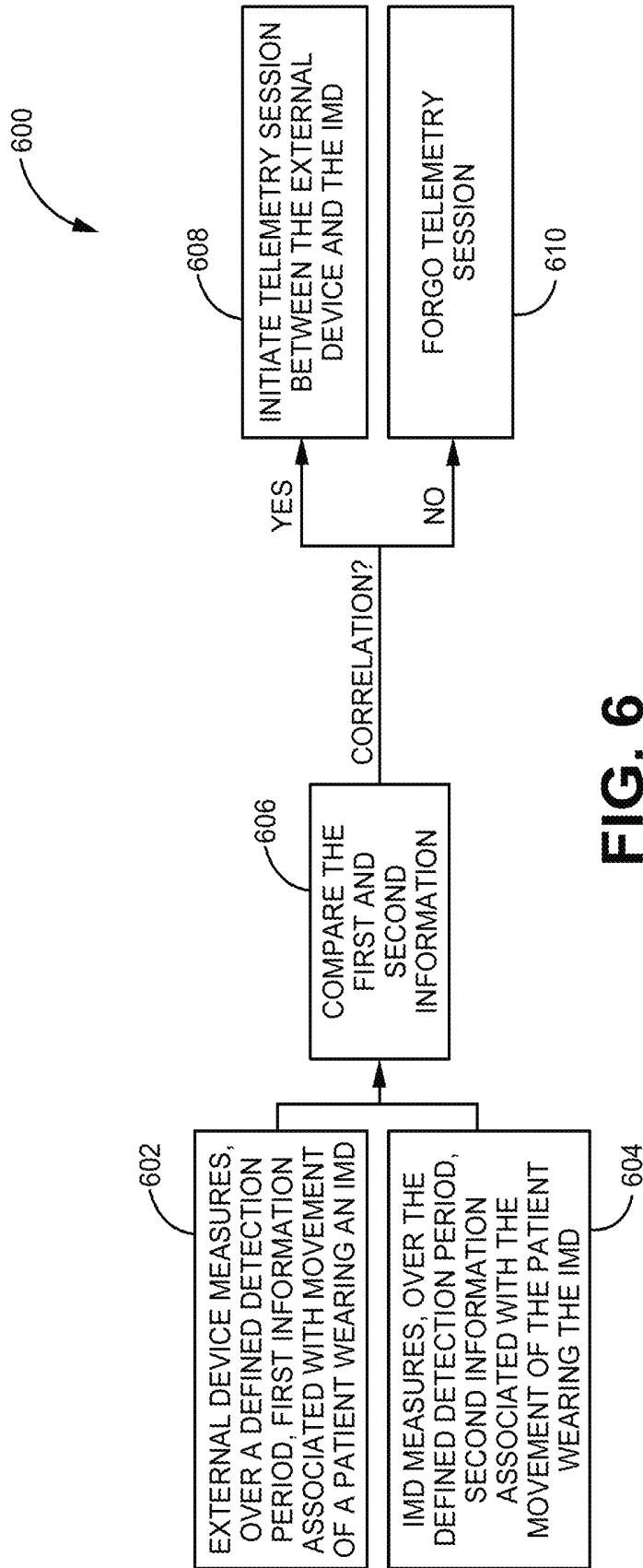

FIG. 6

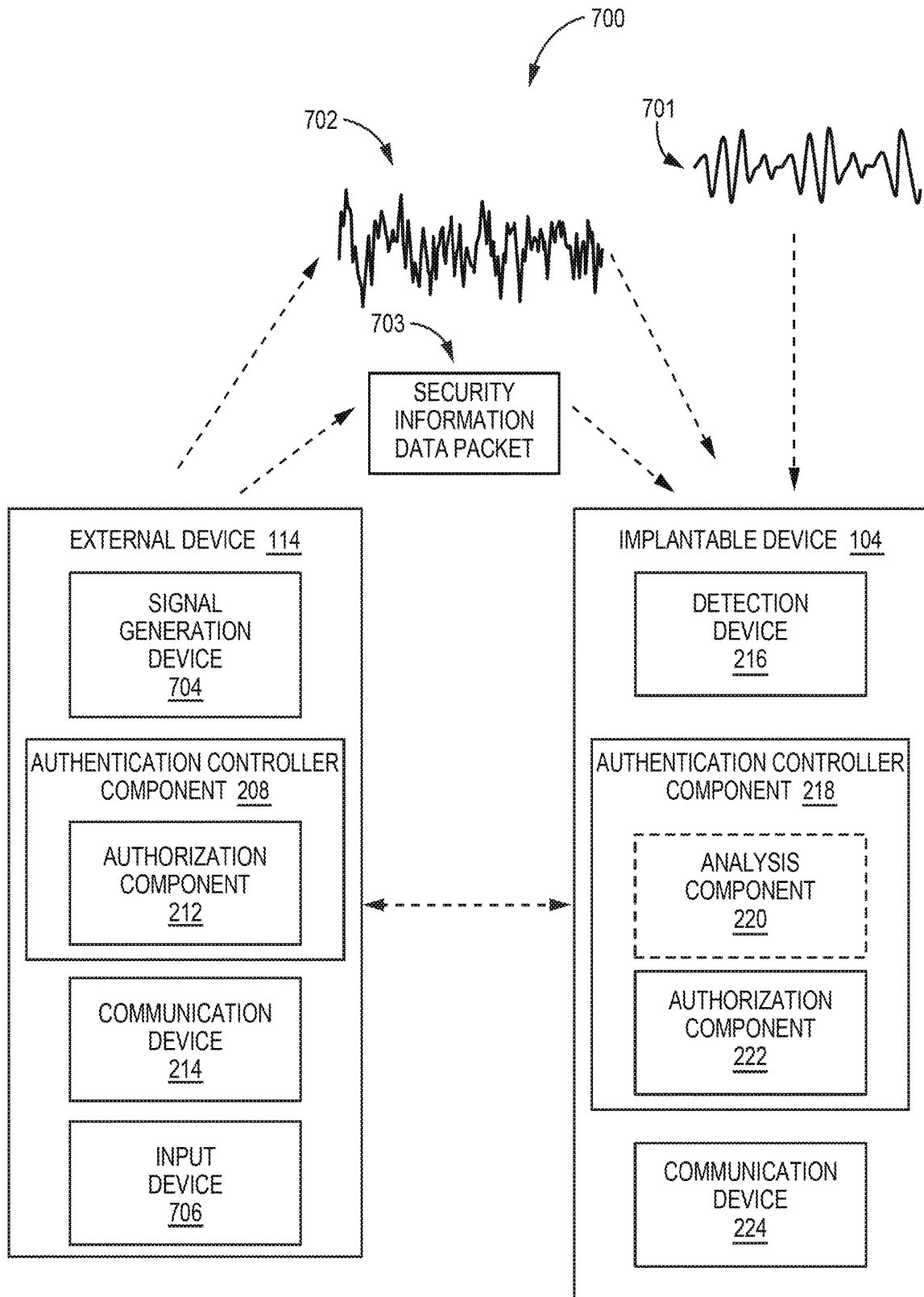

FIG. 7

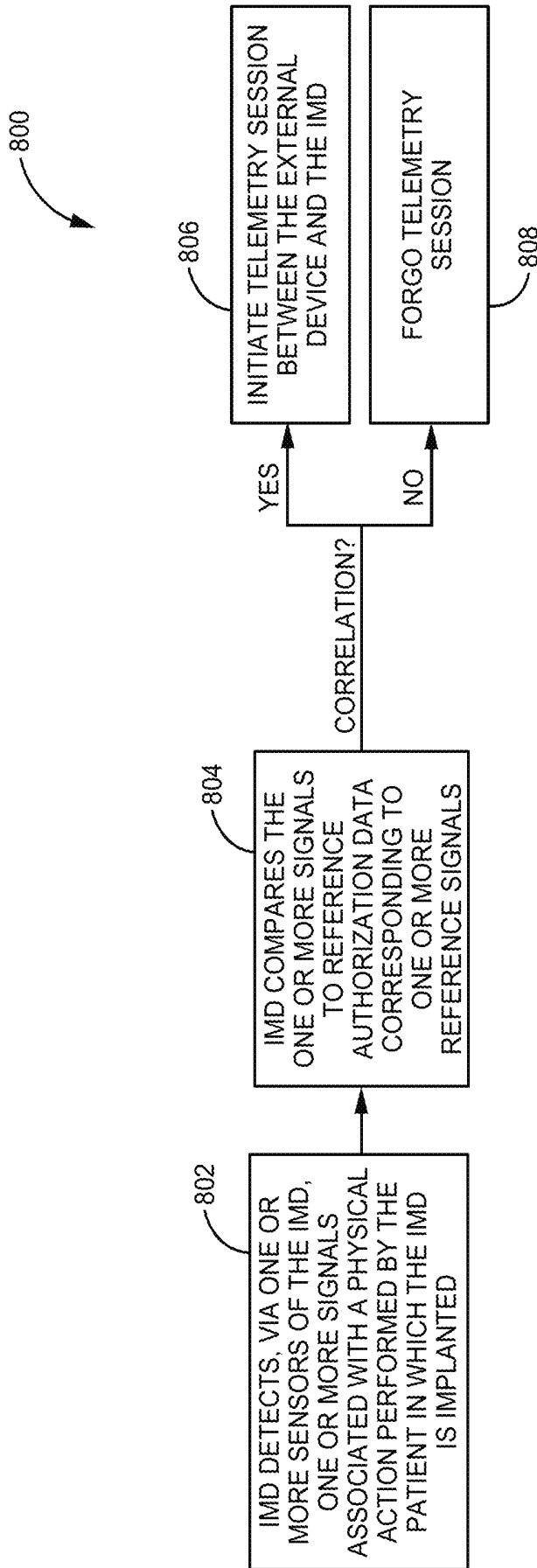

FIG. 8

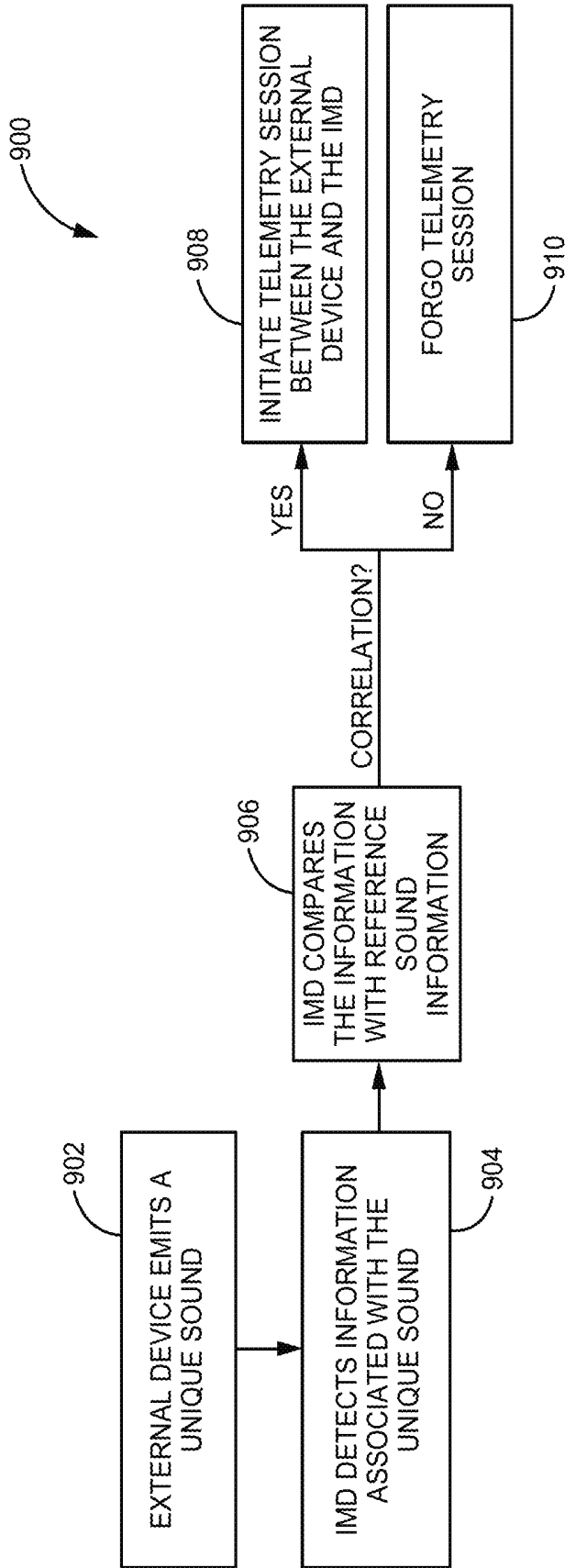

FIG. 9

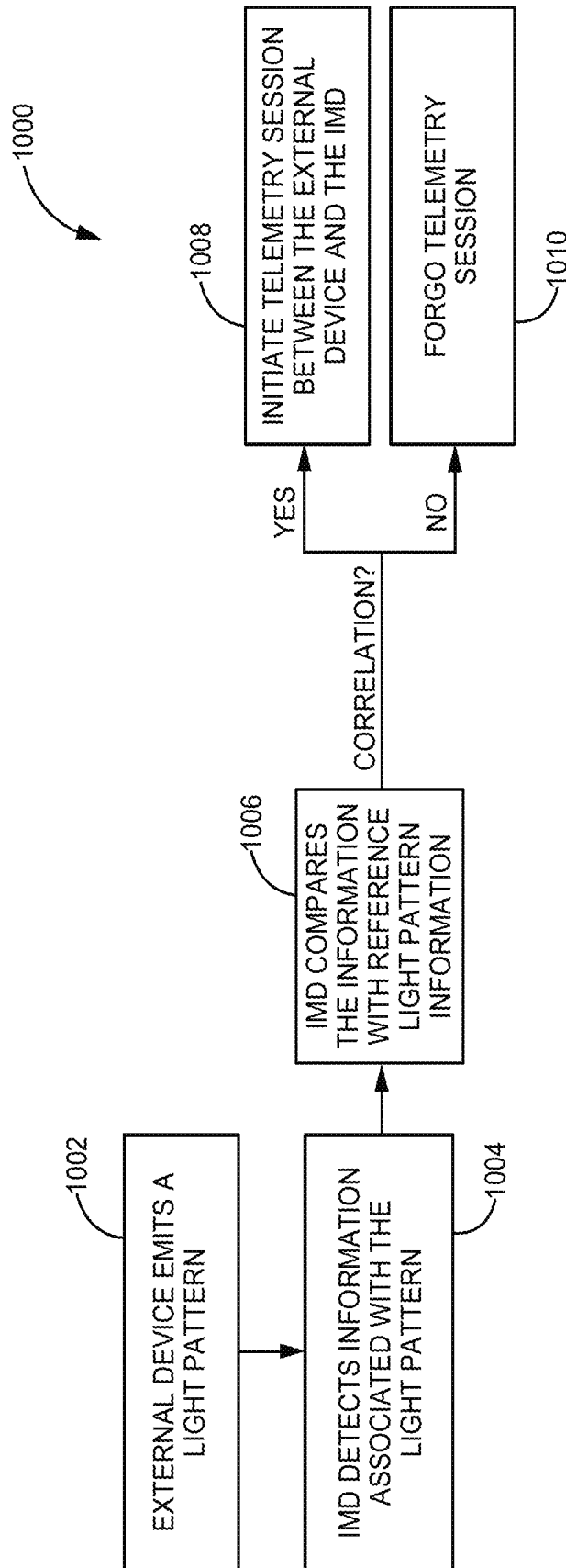

FIG. 10

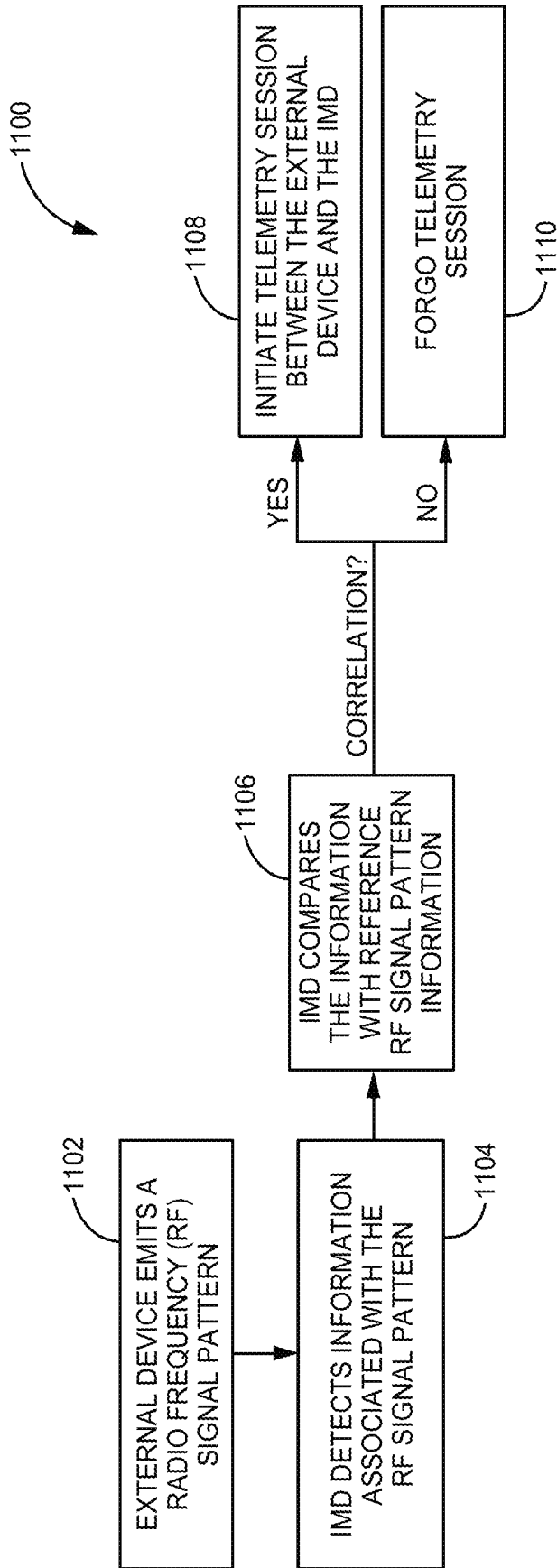

FIG. 11

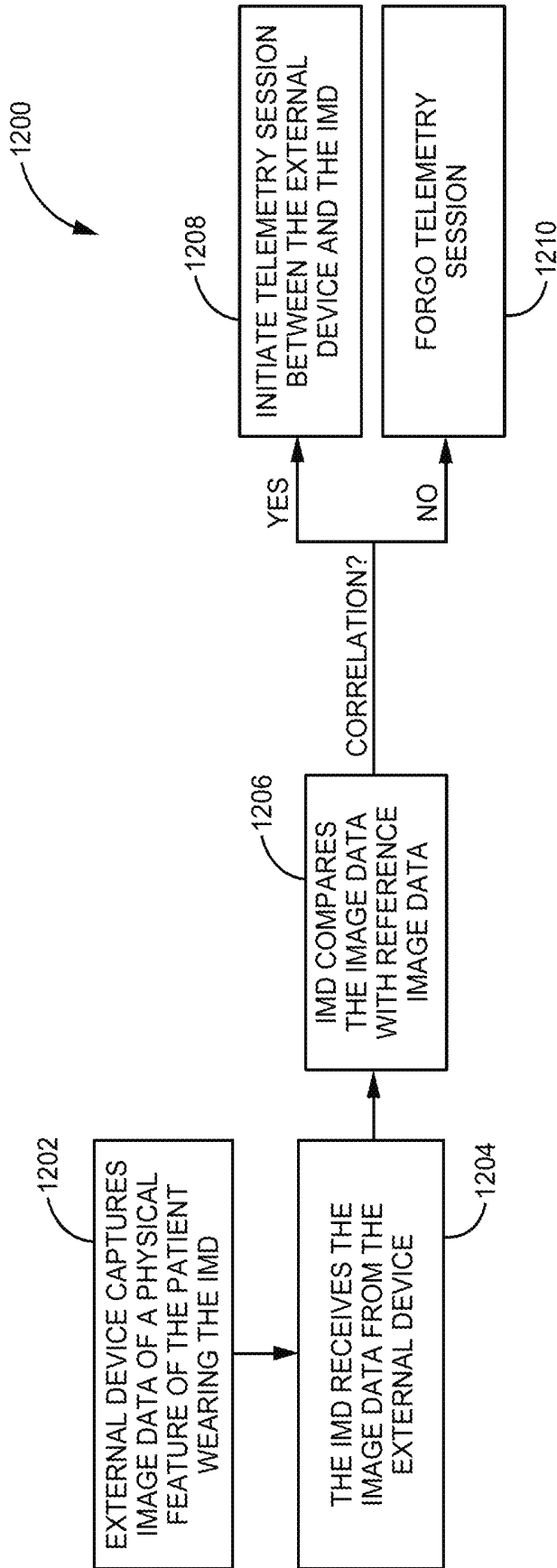

FIG. 12

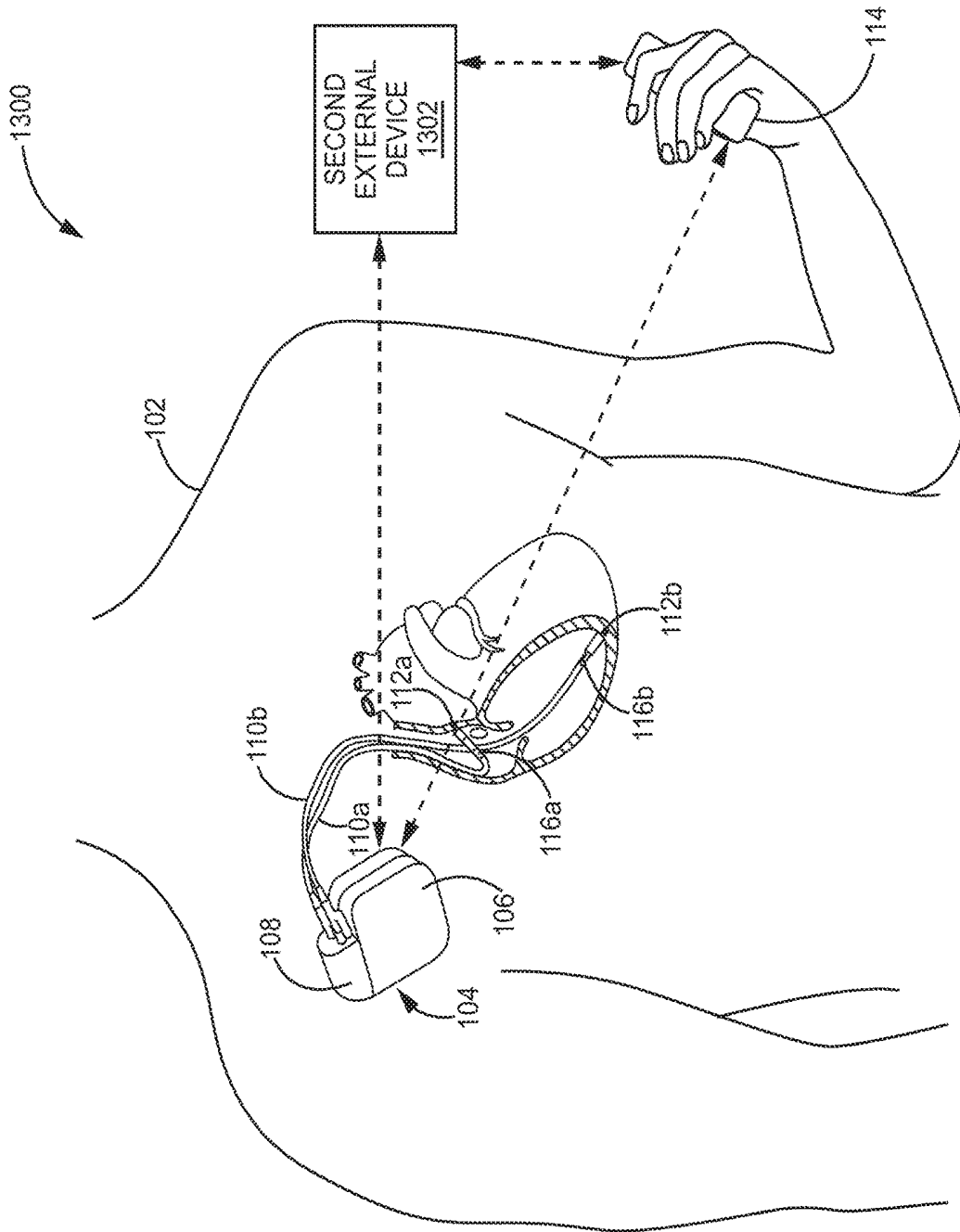

FIG. 13

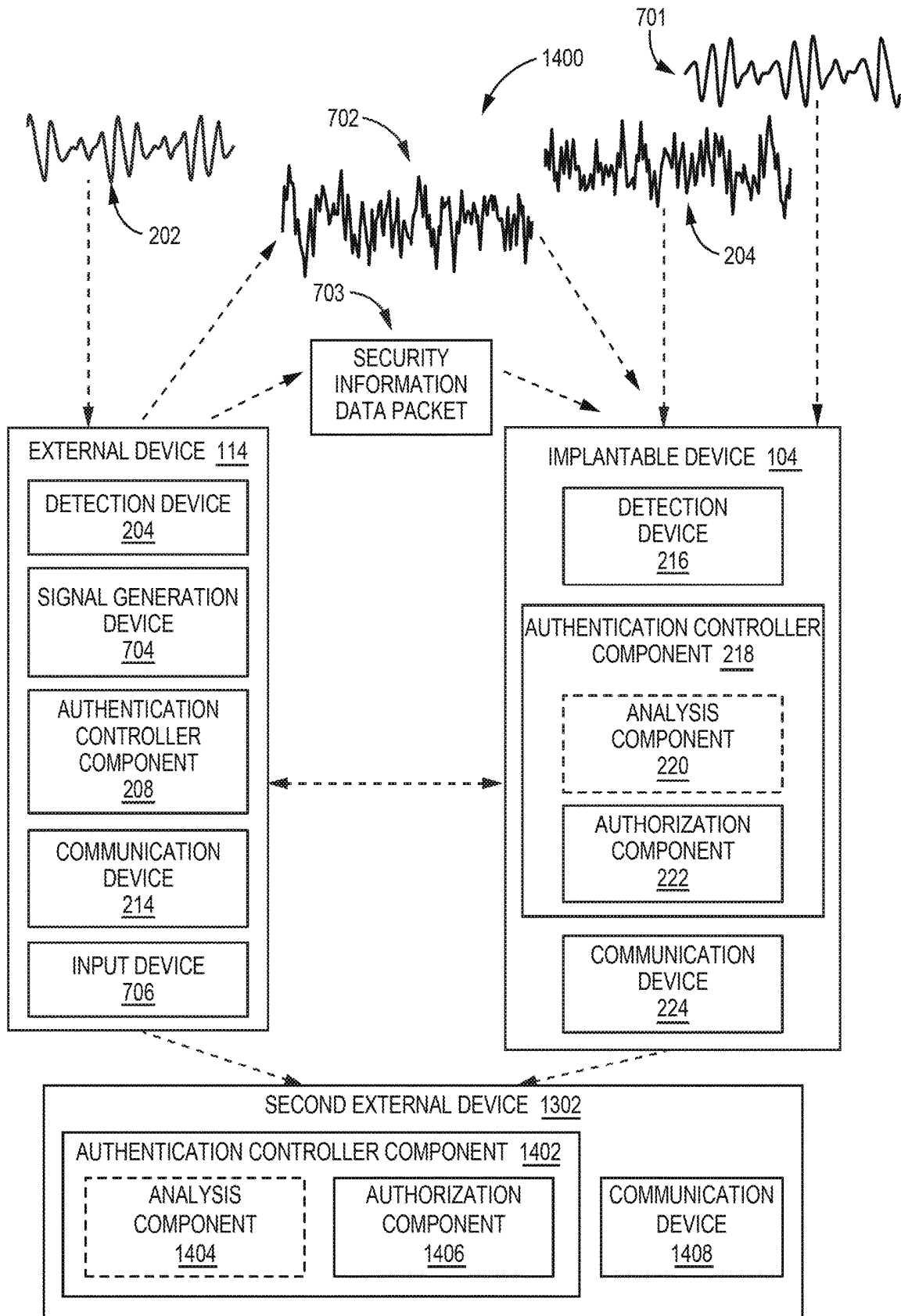

FIG. 14

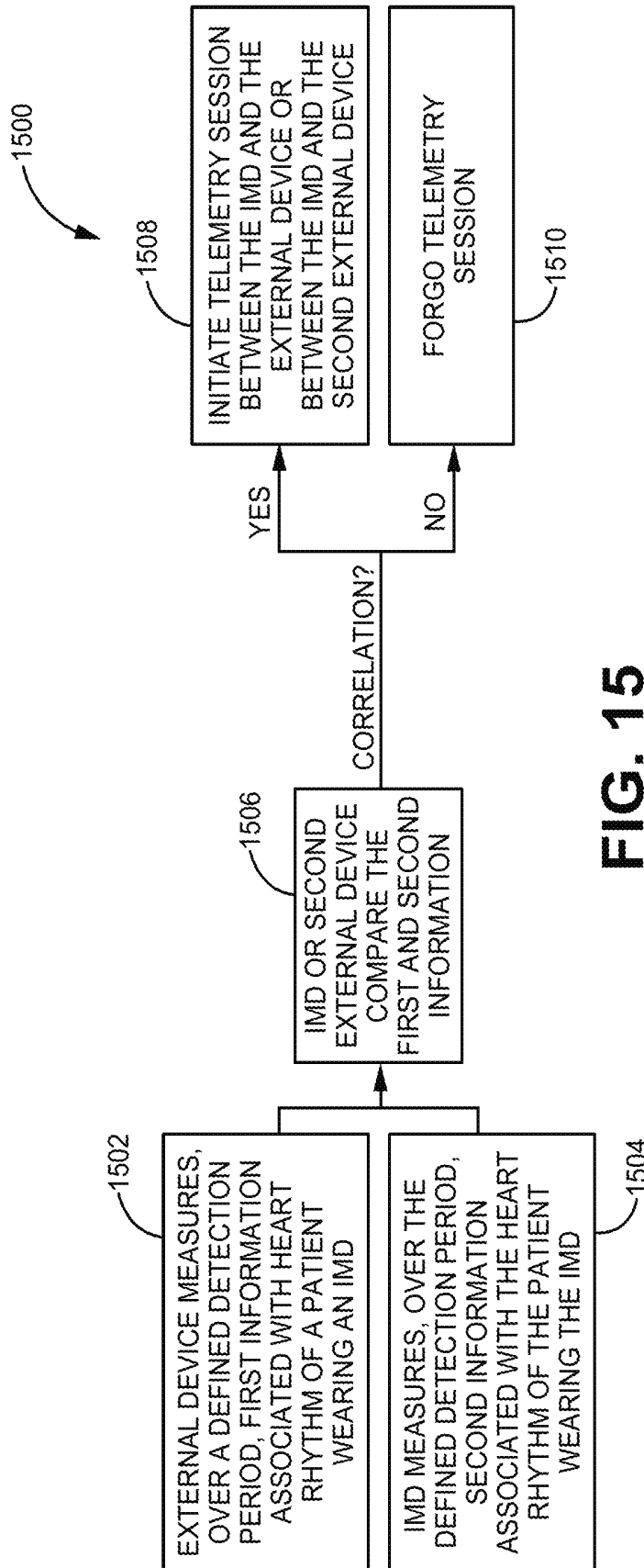

FIG. 15

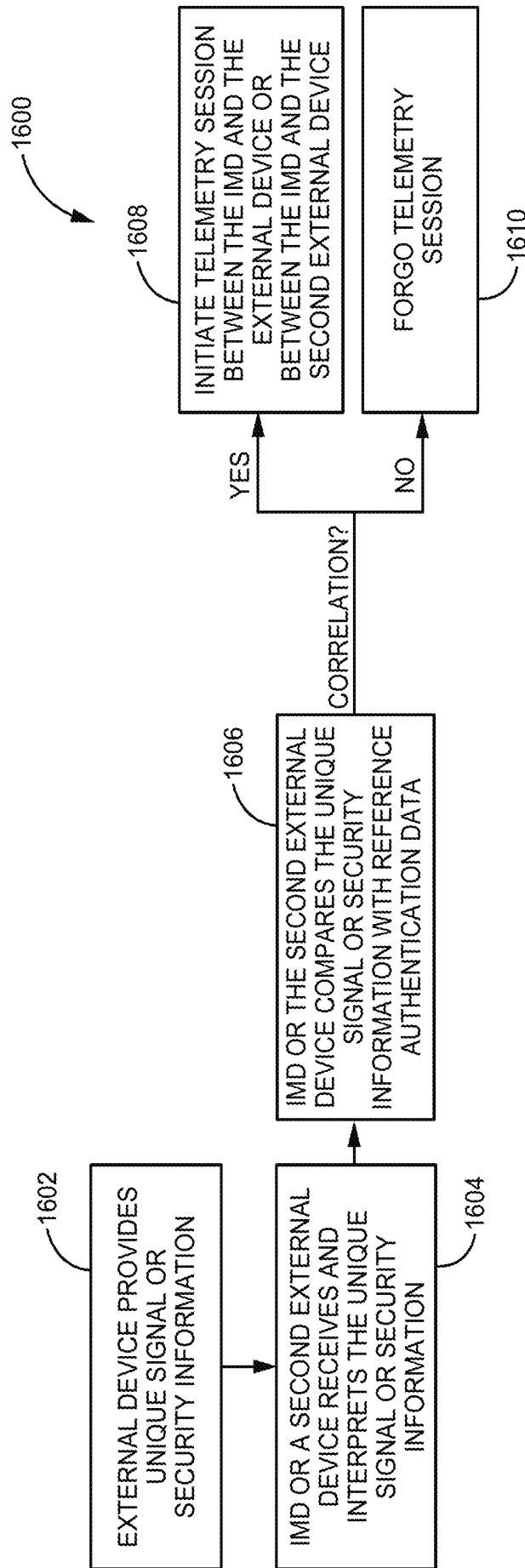

FIG. 16

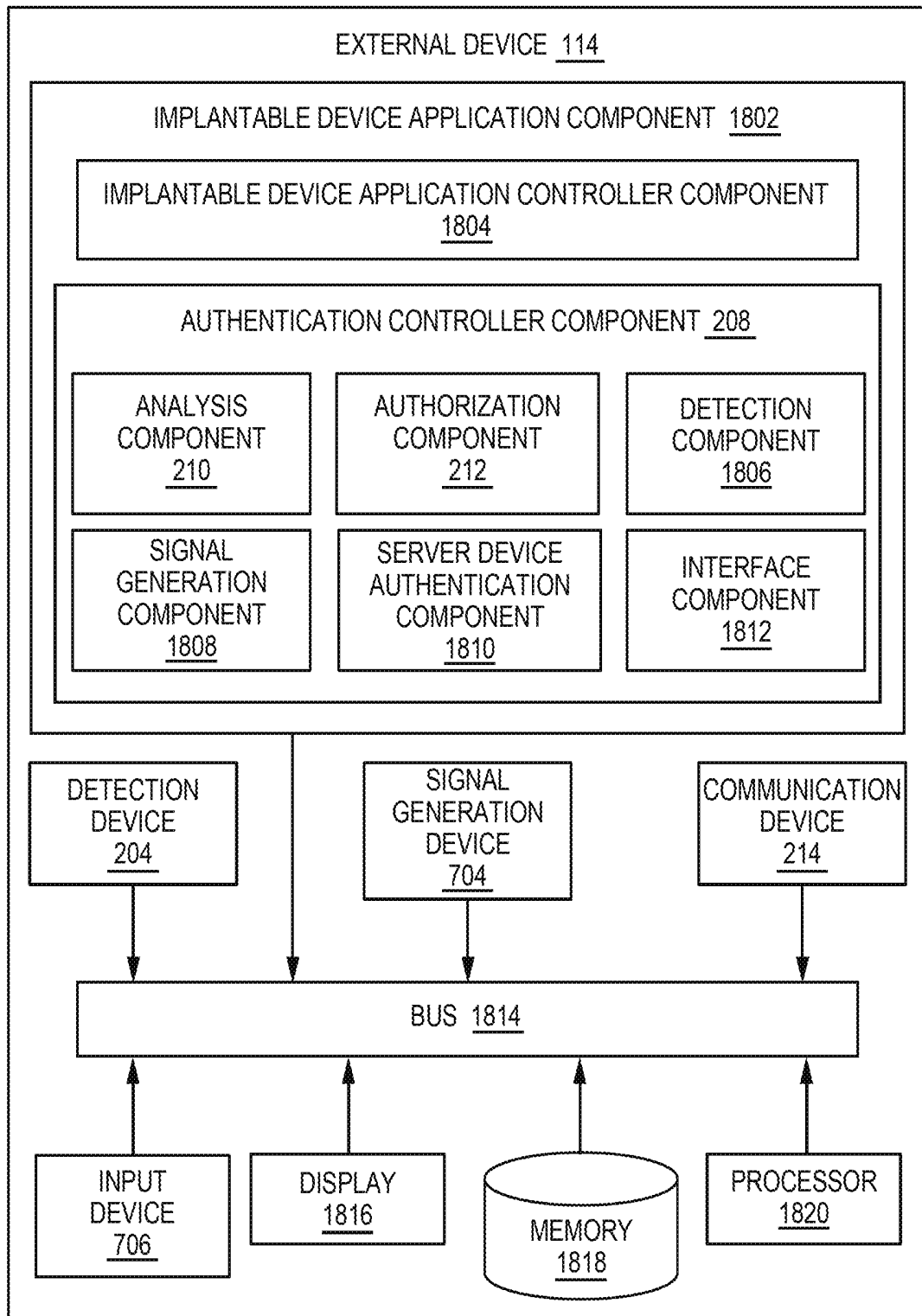

FIG. 18

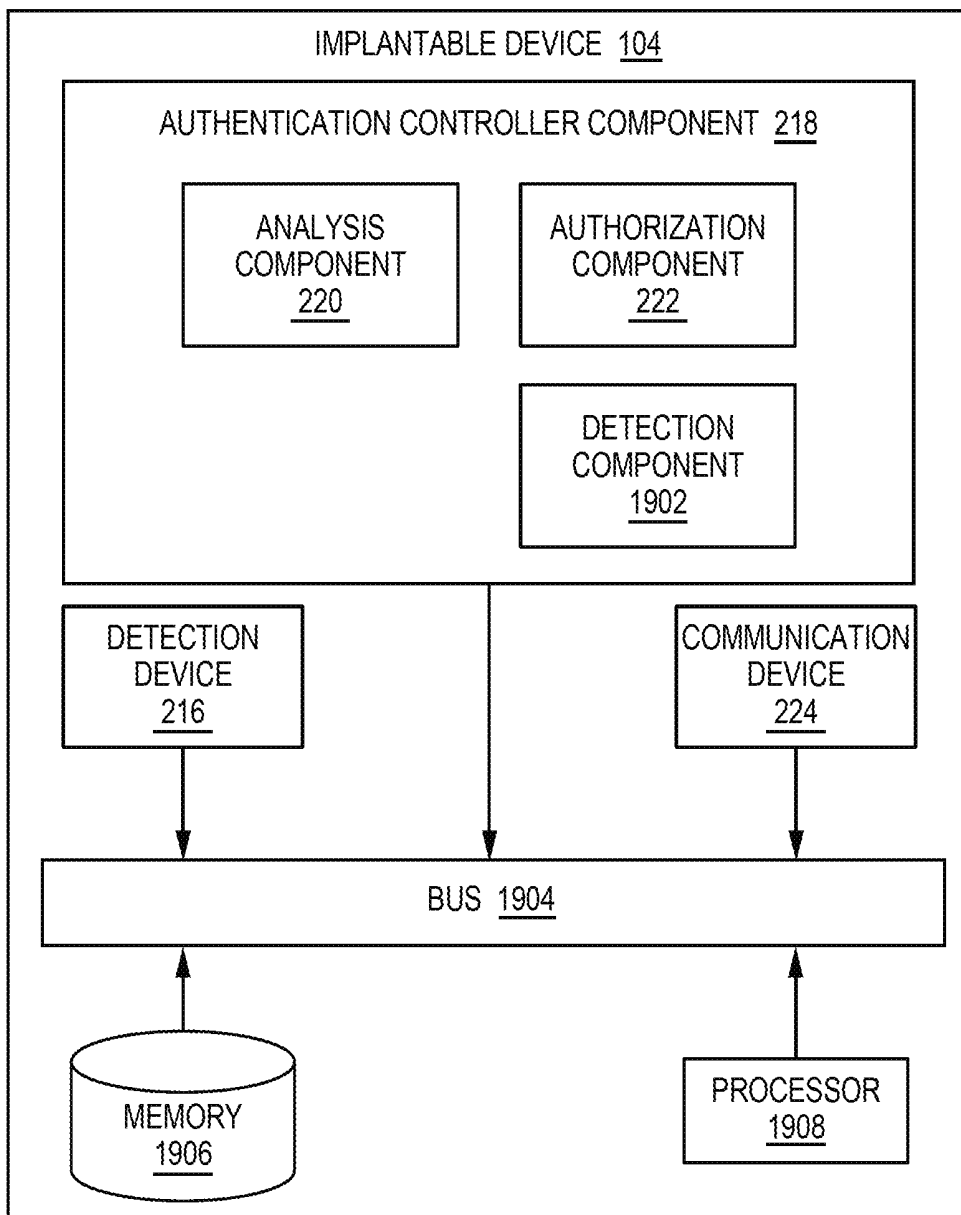

FIG. 19

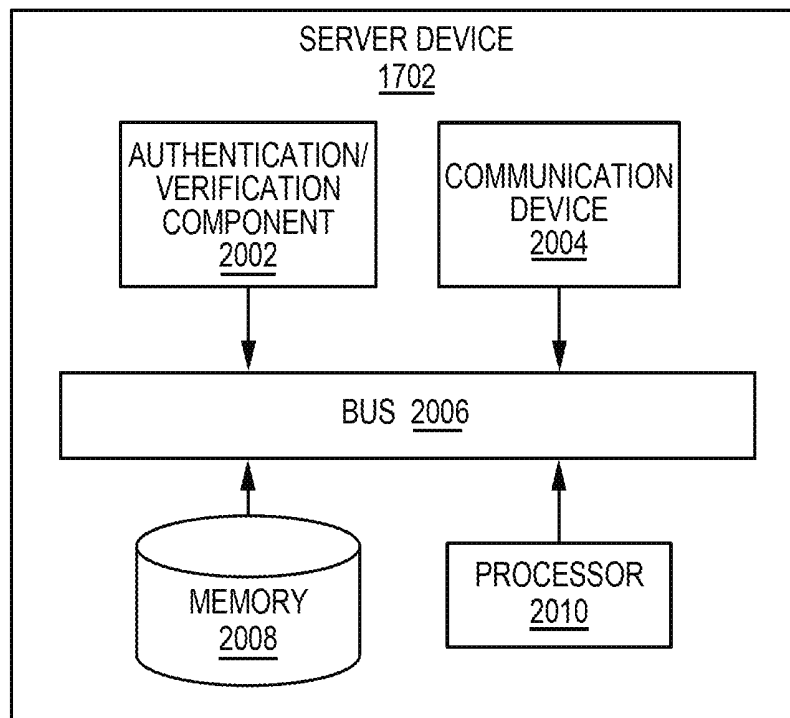
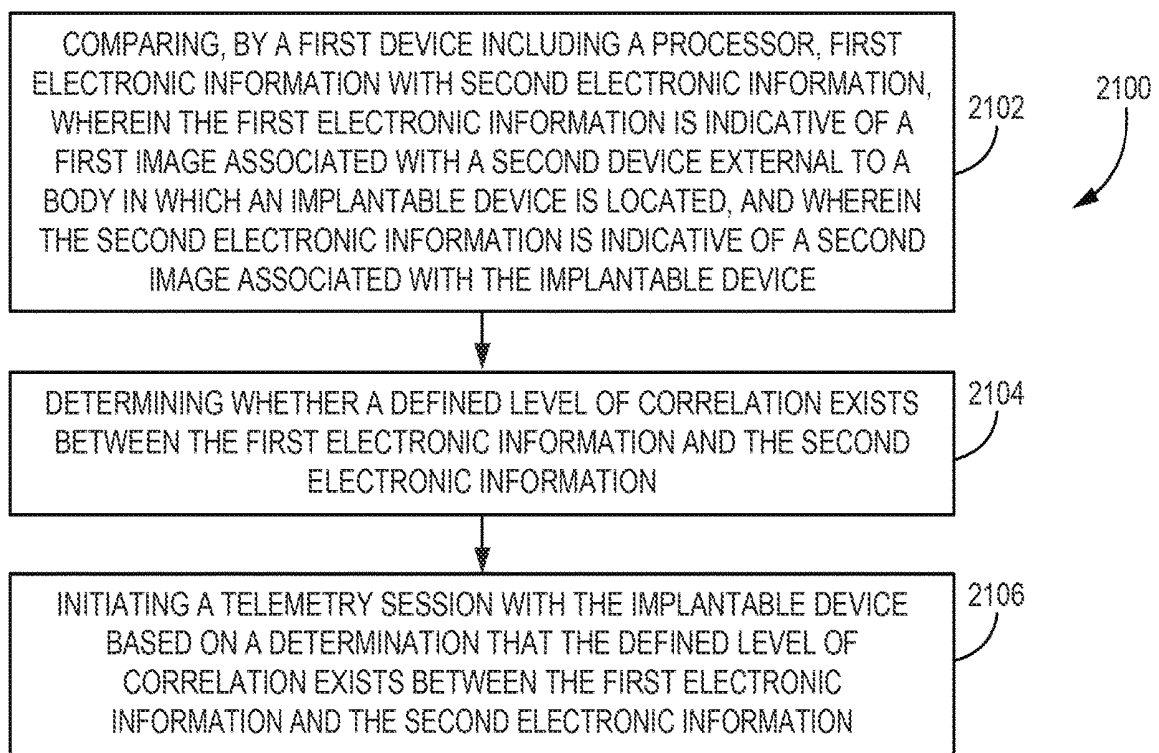
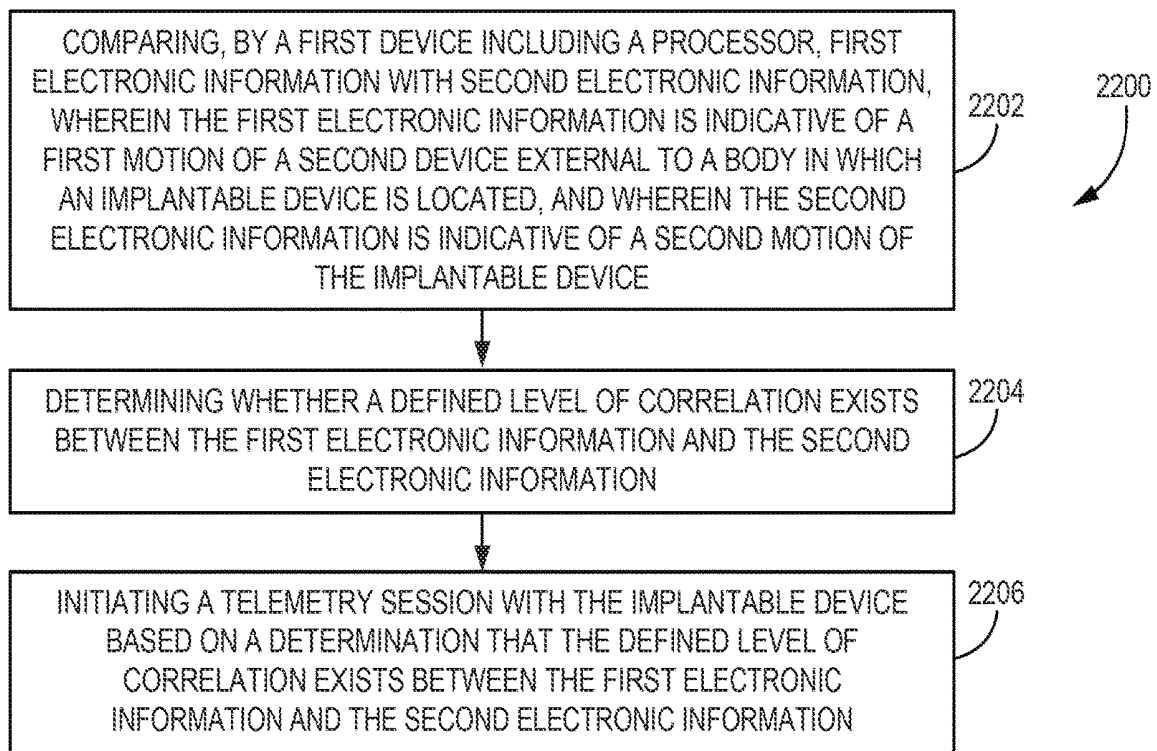

FIG. 20

**FIG. 21**

**FIG. 22**

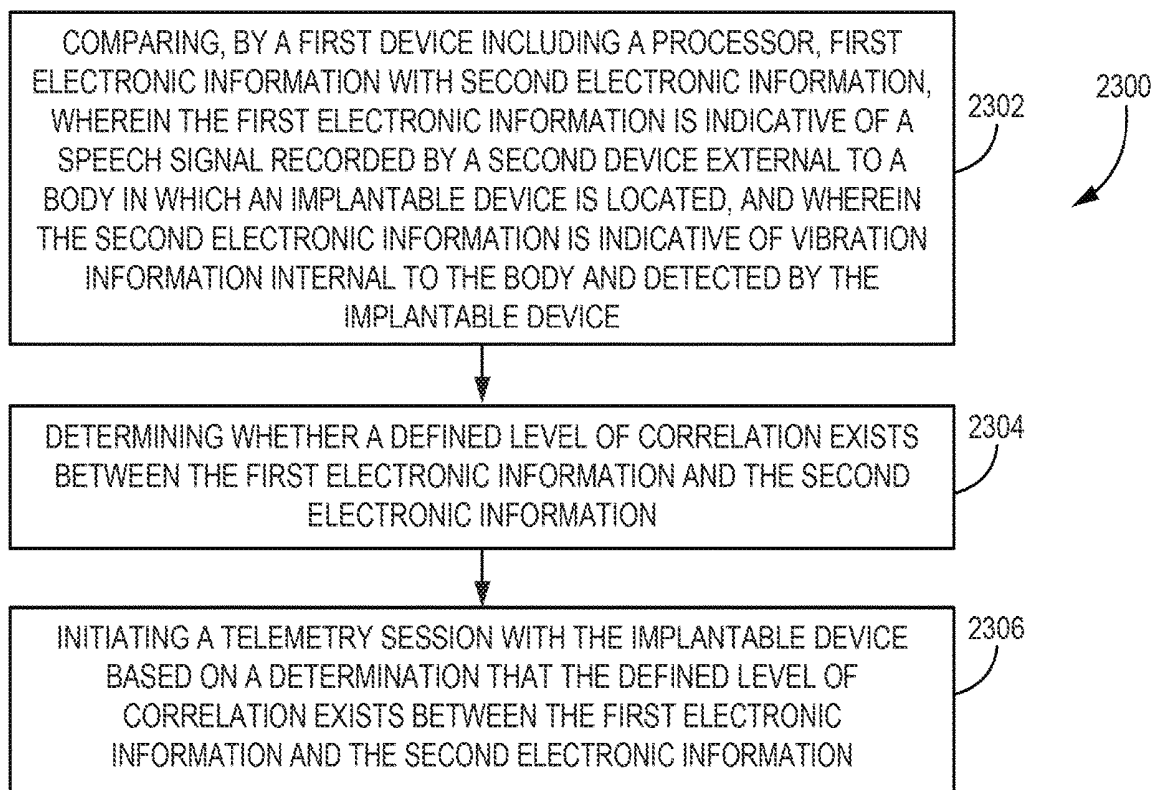

FIG. 23

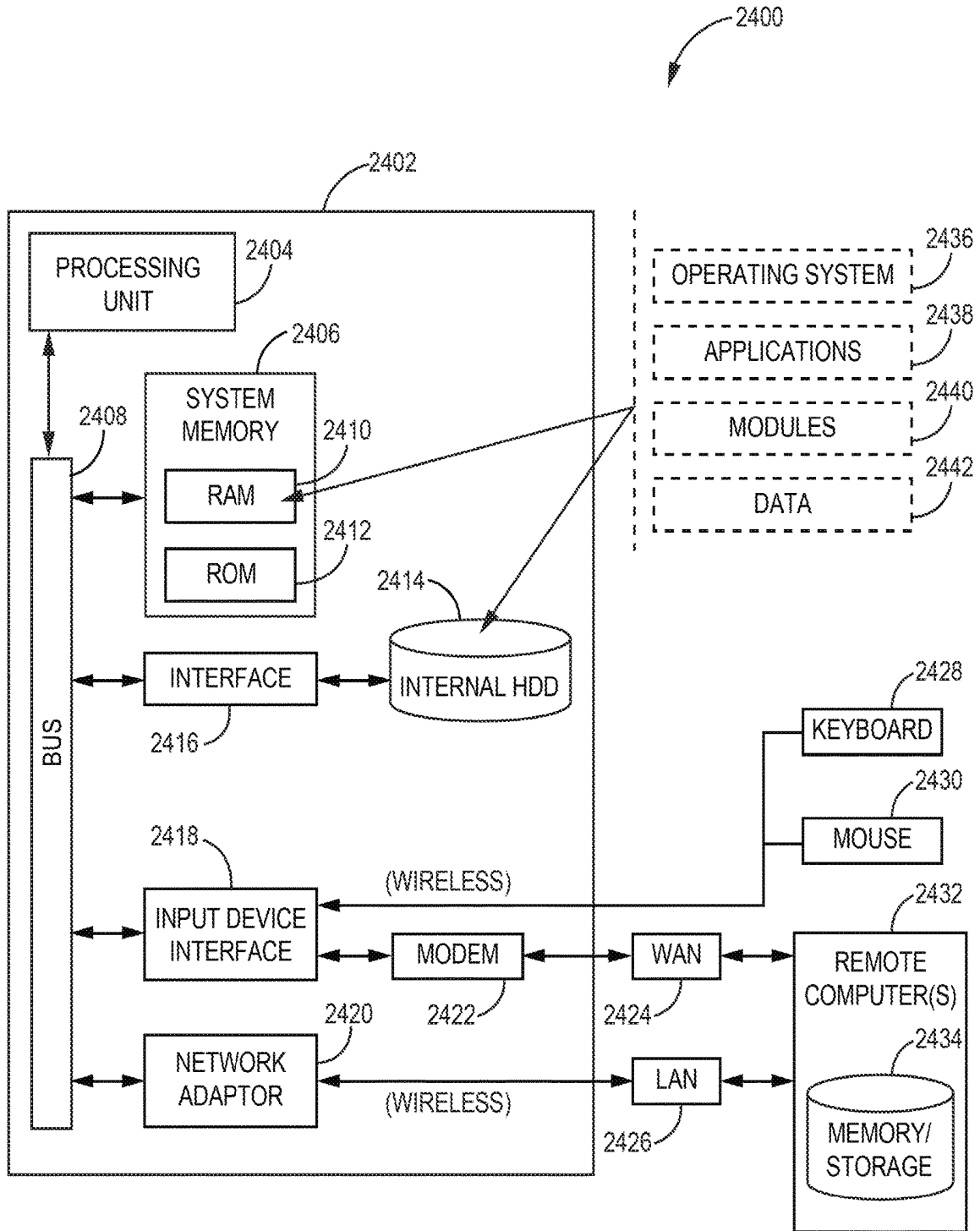

FIG. 24

**SYSTEMS, APPARATUS, METHODS AND
COMPUTER-READABLE STORAGE MEDIA
FACILITATING AUTHORIZED TELEMTRY
WITH AN IMPLANTABLE DEVICE**

CROSS-REFERENCE TO RELATED
APPLICATIONS

This application is a Division of U.S. patent application Ser. No. 14/941,059, filed Nov. 13, 2015, entitled, "SYSTEMS, APPARATUS, METHODS AND COMPUTER-READABLE STORAGE MEDIA FACILITATING AUTHORIZED TELEMTRY WITH AN IMPLANTABLE DEVICE", which claims the benefit of the filing date of U.S. Provisional Application Ser. No. 62/126,238, filed Feb. 27, 2015, and entitled, "SYSTEMS, APPARATUS, METHODS AND COMPUTER-READABLE STORAGE MEDIA FACILITATING AUTHORIZED TELEMTRY WITH AN IMPLANTABLE DEVICE," the content of both of which is incorporated by reference in their entirety.

TECHNICAL FIELD

This disclosure relates generally to implantable devices and, more particularly, to systems, apparatus, methods and computer-readable storage media facilitating authorized telemetry with an implantable device.

BACKGROUND

Contemporary healthcare relies heavily on implantable medical devices (IMDs) to help patients lead normal and healthy lives. For example, IMDs such as pacemakers, implantable cardioverter-defibrillators (ICDs), cardiac resynchronization therapy (CRT) devices, drug delivery systems, and neurostimulators can help manage a broad range of ailments, such as cardiac arrhythmia, diabetes, and Parkinson's disease. Modern IMDs are entrusted with vital tasks in terms of medical care; delivering insulin or painkillers at proper rates, measuring and collecting data on the vital signs and passing the data on to doctors and nurses, and direct stimulation of a critical function of an organ, as is the case with pacemakers, ICDs, CRTs, and neurostimulators.

There is a business desire to use commercially available telemetry protocols to more easily facilitate widespread provisioning of telemetry solutions. When enabling telemetry with an IMD using commercially available telemetry protocols, security is of the utmost importance to maintain a patient's privacy and to prevent any unauthorized or inadvertent programming of the IMD. Accordingly, there is a desire for one or more approaches of restricting and/or policing telemetry communication with an IMD.

SUMMARY

The following presents a simplified summary to provide a basic understanding of one or more embodiments described herein. This summary is not an extensive overview of the embodiments envisaged herein. It is intended to neither identify key or critical elements of the embodiments nor delineate any scope of embodiments or the claims. Its sole purpose is to present some concepts of the embodiments in a simplified form as a prelude to the more detailed description that is presented later. It will also be appreciated that the detailed description may include additional or alternative embodiments beyond those described in the Summary section.

Embodiments described herein include systems, apparatus, methods and computer-readable storage media facilitating authorized telemetry with an implantable device. In some embodiments, the implantable device is or includes an IMD. In other embodiments, the implantable device is or includes a device configured to interact with the IMD. In these embodiments, both the implantable device and the IMD can be implanted within a patient.

In an embodiment, a method is provided that includes comparing, by a first device including a processor, first electronic information with second electronic information. The first electronic information is indicative of a first image associated with a second device external to a body in which an implantable device is located, and the second electronic information is indicative of a second image associated with the implantable device. The method further includes determining whether a defined level of correlation exists between the first electronic information and the second electronic information, and initiating a telemetry session between the second device and the implantable device based on a determination that the defined level of correlation exists between the first electronic information and the second electronic information. For example, in some embodiments, the first image and the second image are indicative of one or more electronic images of a patient having the body in which the implantable device is located. The second device can include a camera, and the method can also include receiving, by the first device, the first electronic information from the second device, wherein the first electronic information is generated by the camera of the second device.

In another embodiment, a method is provided that includes comparing, by a first device including a processor, first electronic information with second electronic information. The first electronic information is indicative of a first motion of a second device external to a body in which an implantable device is located, and the second electronic information is indicative of a second motion of the implantable device. The method further includes determining whether a defined level of correlation exists between the first electronic information and the second electronic information, and initiating a telemetry session between the second device and the implantable device based on a determination that the defined level of correlation exists between the first electronic information and the second electronic information. For example, the first motion is associated with first acceleration of the second device and the second motion is associated with second acceleration of the implantable device. In some embodiments, the first motion is associated with a first time period, the second motion is associated with a second time period, and the first time period and the second time period are concurrent.

In another embodiment, a method is provided that includes comparing, by a first device including a processor, first electronic information with second electronic information. The first electronic information is indicative of a speech signal recorded by a second device external to a body in which an implantable device is located, and the second electronic information is indicative of vibration information internal to the body and detected by the implantable device. The method further includes determining whether a defined level of correlation exists between the first electronic information and the second electronic information, and initiating a telemetry session between the second device and the implantable device based on a determination that the defined level of correlation exists between the first electronic information and the second electronic information. In some embodiments, recordation by the second device is per-

formed by a microphone of the second device. The vibration information can be detected by an accelerometer of the implantable device.

In another embodiment, a method is provided that includes comparing, by a first device including a processor, first electronic information received at a second device external to a body in which an implantable device is located with second electronic information associated with the implantable device. The first electronic information and the second electronic information include one or more passwords and the first electronic information is received via a user interface to the second device. The method further includes determining whether the first electronic information and the second electronic information match, and initiating a telemetry session between the second device and the implantable device based on a determination that the first electronic information and the second electronic information match.

In one or more additional embodiments, a computer-readable storage medium is provided. The computer-readable storage medium stores executable instructions that, in response to execution, cause a first device including a processor to perform operations. These operations include comparing first electronic information with second electronic information, wherein the first electronic information is indicative of a speech signal recorded by a second device external to a body in which an implantable device is located, and wherein the second electronic information is indicative of vibration information internal to the body and detected by the implantable device. The operations further include determining whether a defined level of correlation exists between the first electronic information and the second electronic information, and initiating a telemetry session between the second device and the implantable device based on a determination that the defined level of correlation exists between the first electronic information and the second electronic information.

In one or more additional embodiments, a system is provided that includes an implantable device having a processor, and a first device configured to compare first electronic information received at a second device external to a body in which the implantable device is located with second electronic information associated with the implantable device. The first electronic information and the second electronic information include one or more types of secure information. The first electronic information is received via a user interface to the second device. The first device is further configured to: determine whether the first electronic information and the second electronic information have a defined level of similarity, and initiate a telemetry session between the second device and the implantable device based on a determination that the first electronic information and the second electronic information have the defined level of similarity.

In an additional embodiment, an apparatus is provided that includes a comparison device configured to compare first electronic information received at a device external to a body in which an implantable device is located with second electronic information associated with the implantable device. The first electronic information and the second electronic information include one or more types of secure information, and the first electronic information is received via a user interface to the device. The comparison device is further configured to determine whether the first electronic information and the second electronic information have a defined level of correlation. The apparatus further includes a communication device configured to initiate a telemetry

session between the device and the implantable device based on a determination that the first electronic information and the second electronic information have the defined level of correlation.

In yet another embodiment, an apparatus is provided that includes a comparison device configured to compare first electronic information received at a device external to a body in which an implantable device is located with second electronic information associated with the implantable device. The first electronic information and the second electronic information include one or more types of secure information, and the first electronic information is received via a user interface to the device. The comparison device is further configured to determine whether the first electronic information and the second electronic information have a defined level of correlation. The apparatus further includes a communication device configured to initiate a telemetry session between the implantable device and a first device based on a determination that the first electronic information and the second electronic information have the defined level of correlation. The first device is distinct from the device.

In another embodiment, another computer-readable storage medium is provided. The computer-readable storage medium stores executable instructions that, in response to execution, cause a first device including a processor to perform operations. The operations include comparing first electronic information with second electronic information, wherein the first electronic information is indicative of morphology of a first aspect of a photoplethysmogram (PPG) for a body in which an implantable device is located, and wherein the second electronic information is indicative of a second aspect of the body and detected by the implantable device. The operations also include: determining whether a defined level of correlation exists between the first electronic information and the second electronic information; and initiating a telemetry session between a second device and the implantable device based on a determination that the defined level of correlation exists between the first electronic information and the second electronic information.

Other embodiments and various non-limiting examples, scenarios and implementations are described in more detail below. The following description and the drawings set forth certain illustrative embodiments of the specification. These embodiments are indicative, however, of but a few of the various ways in which the principles of the specification may be employed. Other advantages and novel features of the specification will become apparent from the following detailed description of the specification when considered in conjunction with the drawings.

BRIEF DESCRIPTION OF THE DRAWINGS

FIG. 1 illustrates a schematic diagram of an example, non-limiting medical device telemetry system facilitating authorized telemetry with an implantable device in accordance with one or more embodiments described herein.

FIG. 2 illustrates a block diagram of a non-limiting system facilitating authorized telemetry with an implantable device and an external device based on concurrent detection, by the implantable device and the external device, of signals associated with a patient in which the implantable device is implanted in accordance with one or more embodiments described herein.

FIG. 3 illustrates a flow diagram of an example, non-limiting method of facilitating authorized telemetry with an IMD and an external device based on concurrent detection,

by the IMD and the external device, of information associated with a heart rhythm of a patient in which the IMD is implanted in accordance with one or more embodiments described herein.

FIG. 4 illustrates a flow diagram of an example, non-limiting method of facilitating authorized telemetry with an IMD and an external device based on concurrent detection, by the IMD and the external device, of information associated with respiration of a patient in which the IMD is implanted in accordance with one or more embodiments described herein.

FIG. 5 illustrates a flow diagram of an example, non-limiting method of facilitating authorized telemetry with an IMD and an external device based on concurrent detection, by the IMD and the external device, of information associated with a sound made by a patient in which the IMD is implanted in accordance with one or more embodiments described herein.

FIG. 6 illustrates a flow diagram of an example, non-limiting method of facilitating authorized telemetry with an IMD and an external device based on concurrent detection, by the IMD and the external device, of information associated with movement of a patient in which the IMD is implanted in accordance with one or more embodiments described herein.

FIG. 7 illustrates a block diagram of a non-limiting system facilitating authorized telemetry with an implantable device based on comparison of a signal or security information, received by the implantable device, to reference information corresponding to the signal or the security information in accordance with one or more embodiments described herein.

FIG. 8 illustrates a flow diagram of an example, non-limiting method of facilitating authorized telemetry with an implantable device and an external device based on detection, by the implantable device, of information associated with a physiological state of a patient in which the implantable device is implanted in accordance with one or more embodiments described herein.

FIG. 9 illustrates a flow diagram of an example, non-limiting method of facilitating authorized telemetry with an implantable device and an external device based on a unique sound emitted by the external device in accordance with one or more embodiments described herein.

FIG. 10 illustrates a flow diagram of an example, non-limiting method of facilitating authorized telemetry with an implantable device and an external device based on a light pattern emitted by the external device in accordance with one or more embodiments described herein.

FIG. 11 illustrates a flow diagram of an example, non-limiting method of facilitating authorized telemetry with an implantable device and an external device based on a radio frequency signal pattern emitted by the external device in accordance with one or more embodiments described herein.

FIG. 12 illustrates a flow diagram of an example, non-limiting method of facilitating authorized telemetry with an implantable device and an external device based on image data of a physical feature of a patient in which the implantable device is implanted in accordance with one or more embodiments described herein.

FIG. 13 illustrates a schematic diagram of another example, non-limiting medical device telemetry system facilitating authorized telemetry with an implantable device in accordance with one or more embodiments described herein.

FIG. 14 illustrates a block diagram of a non-limiting system facilitating authorized telemetry with an implantable

device and a second external device based on communication of security information between the implantable device and a first external device in accordance with one or more embodiments described herein.

FIG. 15 illustrates a flow diagram of an example, non-limiting method of facilitating authorized telemetry with an implantable device and a second external device based on concurrent detection, by the implantable device and a first external device, of information associated with a heart rhythm of a patient in which the implantable device is implanted in accordance with one or more embodiments described herein.

FIG. 16 illustrates a flow diagram of an example, non-limiting method of facilitating authorized telemetry with an implantable device and a second external device based on communication of security information between the implantable device and a first external device in accordance with one or more embodiments described herein.

FIG. 17 illustrates a schematic diagram of another example, non-limiting medical device telemetry system facilitating authorized telemetry with an implantable device in accordance with one or more embodiments described herein.

FIG. 18 illustrates an example, non-limiting block diagram of an external device configured to facilitate telemetry with an implantable device in accordance with one or more embodiments described herein.

FIG. 19 illustrates an example, non-limiting block diagram of an implantable device configured to facilitate telemetry with an implantable device in accordance with one or more embodiments described herein.

FIG. 20 illustrates an example, non-limiting block diagram of a server device configured to facilitate telemetry with an implantable device in accordance with one or more embodiments described herein.

FIG. 21 illustrates a flow diagram of an example, non-limiting method facilitating authorized telemetry with an implantable device in accordance with one or more embodiments described herein.

FIG. 22 illustrates a flow diagram of an example, non-limiting method facilitating authorized telemetry with an implantable device in accordance with one or more embodiments described herein.

FIG. 23 illustrates a flow diagram of an example, non-limiting method facilitating authorized telemetry with an implantable device in accordance with one or more embodiments described herein.

FIG. 24 illustrates a block diagram of a computer operable to facilitate telemetry with or via an implantable device in accordance with one or more embodiments described herein.

DETAILED DESCRIPTION

The following detailed description is merely illustrative and is not intended to limit embodiments and/or application or uses of embodiments. Furthermore, there is no intention to be bound by any expressed or implied information presented in the preceding Technical Field, Background or Summary sections, or in the Detailed Description section.

One or more embodiments are now described with reference to the drawings, wherein like referenced numerals are used to refer to like elements throughout. In the following description, for purposes of explanation, numerous specific details are set forth to provide a more thorough understanding of the one or more embodiments. It is evident, however, in various cases, that the one or more embodiments can be practiced without these specific details.

Additionally, the following description refers to components being “connected” and/or “coupled” to one another. As used herein, unless expressly stated otherwise, the terms “connected” and/or “coupled” mean that one component is directly or indirectly connected to another component, mechanically, electrically, wirelessly, inductively or otherwise. Thus, although the figures may depict example arrangements of components, additional and/or intervening components may be present in one or more embodiments.

Further, while embodiments described herein variously reference an implantable device or an IMD as implanted or located within a patient or a body or worn by a patient or a body, it is noted and should be understood that in any of these embodiments, the implantable device or the IMD referenced can be implanted or located within the patient or body and/or coupled to or disposed on an exterior surface of the patient or body as appropriate relative to the specific embodiments. All such variations are envisaged and intended to be encompassed herein.

With reference now to the drawings, FIG. 1 illustrates a schematic diagram of an exemplary, non-limiting medical device telemetry system 100 facilitating authorized telemetry between an implantable device and an external device in accordance with one or more embodiments described herein. Embodiments of components, devices, apparatus and/or systems herein can include one or more machine-executable components embodied within one or more machines (e.g., embodied in one or more computer-readable storage media associated with one or more machines), circuitry, hardware (e.g., accelerometers) or a combination of one or more of machine-executable components, circuitry and/or hardware. In some embodiments, the machine-executable components (e.g., processors, computers, computing devices or virtual machines), circuitry and/or hardware can cause or enable the components, devices, apparatus and/or systems to perform one or more operations described herein.

In the embodiment shown, system 100 includes an implantable device 104 implanted within a body 102, and an external device 114. In various embodiments, the implantable device 104 can include any number of different types of implantable devices. The particular, size, shape, placement and/or function of the implantable device 104 may not be critical to the subject disclosure in some embodiments. In one or more embodiments, the implantable device 104 is or includes an IMD. For example, IMDs can include, but are not limited to, cardiac pacemakers, cardiac defibrillators, cardiac re-synchronization devices, cardiac monitoring devices, cardiac pressure monitoring devices, cardiac loop recorders, spinal stimulation devices, neural stimulation devices, gastric stimulation devices, diabetes pumps and/or drug delivery devices. In various embodiments, however, the implantable device 104 can be or include any number of other types of implantable devices that are not IMDs.

For exemplary purposes, implantable device 104 is illustrated in system 100 as an IMD implanted within the chest of a patient and configured to provide medical treatment associated with a heart disease or condition (e.g., an ICD and/or a pacemaker). For example, implantable device 104 can embody a cardiac stimulation device configured to deliver therapy in the form of electrical pulses to cardiac tissue. The implantable device 104 includes a housing 106 within which electrical components and a power source are housed. These electrical components can vary depending on the particular features and functionality of the implantable device 104. In various embodiments, these electrical components can include, but are not limited to, one or more

processors, memories, transmitters, receivers, transceivers, sensors, sensing circuitry, therapy circuitry, antennas and/or other components. Housing 106 can be formed from conductive materials, non-conductive materials or a combination thereof.

The implantable device 104 further includes leads 110_{a,b} connected to the housing 106. The leads 110_{a,b} extend into the heart and respectively include one or more electrodes. For example, as depicted in system 100, leads 110_{a,b} each include respective tip electrodes 112_{a,b} and ring electrodes 116_{a,b} located near a distal end of their respective leads 110_{a,b}. When implanted, tip electrodes 112_{a,b} and/or ring electrodes 116_{a,b} are placed relative to or in a selected tissue, muscle, nerve or other location on or within the body 102 of the patient. As depicted in system 100, tip electrodes 112_{a,b} are extendable helically shaped electrodes to facilitate fixation of the distal end of leads 110_{a,b} to the target location on or within the body 102 of the patient. In this manner, tip electrodes 112_{a,b} can be formed to define a fixation mechanism. In other embodiments, one or both of tip electrodes 112_{a,b} may be formed to define fixation mechanisms of other structures. In other instances, leads 110_{a,b} may include a fixation mechanism separate from tip electrodes 112_{a,b}. Fixation mechanisms can be any appropriate type, including, but not limited to, a grapple mechanism, a helical or screw mechanism, a drug-coated connection mechanism in which one or more drugs serves to reduce infection and/or swelling of the tissue and/or another attachment mechanism.

Leads 110_{a,b} are connected at a proximal end of the implantable device 104 via connector block 108. Connector block 108 may include one or more receptacles that interconnect with one or more connector terminals located on the proximal end of leads 110_{a,b}. Leads 110_{a,b} are ultimately electrically connected to one or more of the electrical components within housing 106. One or more conductors (not shown) extend within leads 110_{a,b} from connector block 108 along the length of the leads 110_{a,b} to engage the ring electrodes 116_{a,b} and tip electrodes 112_{a,b}, respectively. In this manner, each of tip electrodes 112_{a,b} and ring electrodes 116_{a,b} is electrically coupled to a respective conductor within its associated lead bodies. For example, a first electrical conductor can extend along the length of the body of lead 110_a from connector block 108 and electrically couple to tip electrode 112_a and a second electrical conductor can extend along the length of the body of lead 110_b from connector block 108 and electrically couple to ring electrodes 116_b. The respective conductors may electrically couple to circuitry, such as a therapy module or a sensing module, of the implantable device 104 via connections in connector block 108.

In one or more embodiments, the implantable device 104 is configured to deliver therapy to the heart (or other location) via the electrical conductors to one or more of tip electrodes 112_{a,b} and ring electrodes 116_{a,b}. In the case of pacing therapy, for example, the implantable device 104 may deliver pacing pulses via a unipolar electrode configuration, e.g., using tip electrodes 112_{a,b} and a housing electrode of the implantable device 104. In other instances, the implantable device 104 may deliver pacing pulses via a bipolar electrode configuration, e.g., using tip electrodes 112_{a,b} and ring electrodes 116_{a,b}. Implantable device 104 may also receive sensed electrical signals on the electrical conductors from one or more of tip electrodes 112_{a,b} and ring electrodes 116_{a,b}. The implantable device 104 may sense the electrical signals using either a unipolar or bipolar electrode configuration.

The configuration, features and functionality of implantable device **104** are merely provided as an example. In other examples, the implantable device **104** can include more or fewer leads extending from the housing **106**. For example, the implantable device **104** can be coupled to three leads. For example, the implantable device **104** can be coupled to a third lead implanted within a left ventricle of the heart of the patient. In another example, the implantable device **104** can be coupled to a single lead that is implanted within a chamber, e.g., an atrium or ventricle of the heart of the patient. In other embodiments, however, the implantable device **104** can be attached to the outside of the heart. In other embodiments, the lead may be an extravascular lead with the electrodes implanted subcutaneously above the ribcage/sternum or underneath or below the sternum. Example extravascular ICDs having subcutaneous electrodes are described in U.S. Patent Publication No. 2014/0214104 (Greenhut et al.) and U.S. Patent Publication No. 2015/0133951 (Seifert et al.), each of which is incorporated herein in its entirety. One example extravascular ICD having substernal electrodes is described in U.S. Patent Publication No. 2014/0330327 (Thompson-Nauman et al.). In some embodiments, the implantable device **104** can include other leads (e.g., atrial lead and/or left ventricular lead). As such, implantable device **104** can be used for single chamber or multi-chamber cardiac rhythm management therapy. In addition to more or fewer leads, each of the leads may include more or fewer electrodes. In instances in which the implantable device **104** is used for therapy other than pacing (e.g., defibrillation or cardioversion), the leads can include elongated electrodes, which may, in some instances, take the form of a coil. The implantable device **104** can deliver defibrillation or cardioversion shocks to the heart via any combination of the elongated electrodes and housing electrode. As another example, the implantable device **104** can include leads with a plurality of ring electrodes (e.g., as used in some implantable neurostimulators), without a tip electrode or with one of the ring electrodes functioning as the tip electrode.

In another embodiment, the implantable device **104** may include no leads, as in the case of an intracardiac pacemaker or a leadless pressure sensor. In the case of an intracardiac pacemaker, the implantable device **104** may include a housing sized to fit wholly within the patient's heart. In one example, the housing may have a volume that is less than 1.5 cubic centimeters (cc) and, in some embodiments, less than 1.0 cc. However, the housing may be greater than or equal to 1.5 cc in other examples. The intracardiac pacemaker includes at least two electrodes spaced apart along the outer portion of the housing for sensing cardiac electrogram signals and/or delivering pacing pulses. Example intracardiac pacemakers are described in commonly-assigned U.S. Patent Publication No. 2012/0172690 (Anderson et al.), U.S. Patent Publication No. 2012/0172941 (Kenneth), and U.S. Patent Publication No. 2014/0214104 (Greenhut et al.), each of which is incorporated herein in its entirety. In the case of a leadless pressure sensor, the implantable device **104** may include a housing having a fixation member and a pressure sensing component. One example of a leadless pressure sensor is described in U.S. Patent Publication No. 2012/0108922 (Schell et al.), which is incorporated herein in its entirety.

Implantable device **104** can include various different types of sensors, electrodes and/or circuitry configured to detect one or more signals associated with a physiological state within the body **102** of the patient, motion of the body **102** of the patient, or sound or speech generated or detected

within the body **102** of the patient. In some embodiments, the physiological state can include a function of the body **102** and/or a condition of the body **102**. These sensors, electrodes and/or circuitry can include, but are not limited to, sensors, electrodes and/or circuitry configured to detect blood pressure, blood flow rate, heart rate, respiratory rate, blood composition, substances within the blood (e.g., oxygen, carbon dioxide or glucose), temperature, patient activity state (e.g., moving, still, asleep, awake or exercising), speech and/or other physical properties associated with the patient. As implantable device **104** is illustrated in system **100**, by way of example, these sensors and/or circuitry can be included within the housing **106** and/or included on or in association with the various leads **110a,b**, tip electrodes **112a,b** and ring electrodes **116a,b** of the implantable device **104**. For example, in addition to tip electrodes **112a,b** and ring electrodes **116a,b**, implantable device **104** can include one or more additional sensors (not shown) that include, but are not limited to, pressure sensors, blood flow sensors, force sensors, blood composition sensors, optical sensors, accelerometers, piezoelectric sensors, biosensors, acoustic sensors and/or other sensors configured to detect states and/or physical activity of the body **102**.

Aspects of the systems, apparatuses or processes explained in this disclosure can constitute machine-executable component(s) embodied within machine(s), e.g., embodied in one or more computer-readable storage mediums (or media) associated with one or more machines. Such component(s), when executed by the one or more machines, e.g., computer(s), computing device(s), virtual machine(s), etc. can cause the machine(s) to perform the operations described. Implantable device **104** can include memory (not shown) for storing computer-executable components and instructions. Implantable device **104** can further include a processor (not shown) to facilitate operation of the instructions (e.g., computer-executable components and instructions) by implantable device **104**.

In one or more embodiments described herein, when authorized, an external device **114** can communicate with the implantable device **104** to exchange data with the implantable device **104**. For example, the external device **114** can read data captured by the implantable device **104** (e.g., electrocardiogram (ECG) data) and/or remotely control the implantable device **104** (e.g., to adjust sensing, pacing therapy and/or defibrillation therapy). In one example, the external device **114** can remotely control the implantable device **104** by programming the implantable device **104**. The implantable device **104** may also transmit to external device **114** sensed physiological data, diagnostic determinations made based on the sensed physiological data, implantable device **104** performance data and/or implantable device **104** integrity data.

External device **114** can include any suitable computing device configured to communicate with implantable device **104**. For example, external device **114** can include, but is not limited to, a handheld computing device, a wearable computing device, a mobile phone, a smart phone, a tablet personal computer (PC), a personal digital assistant (PDA), a laptop computer, and/or a desktop.

Implantable device **104** and external device **114** can employ various wireless communication protocols to communicate with one another in association with an authorized telemetry session. For example, external device **114** and implantable device **104** can communicate using near field communication (NFC). In another example, external device **114** and implantable device **104** can communicate using any of various types of wireless communication protocols. For

example, other communication protocols that can be employed by external device **114** and implantable device **104** to perform telemetry can include, but are not limited to, a BLUETOOTH® technology-based protocol (e.g., BLUETOOTH® low energy (BTLE) protocol), an ultra-wide-band (UWB) technology-based protocol, a radio frequency (RF) communication-based protocol, or any other proprietary or non-proprietary communication protocols.

In various embodiments, communication can be facilitated over a personal area network (PAN) or a local area network (LAN) (e.g., a Wireless Fidelity (Wi-Fi) network) that can provide for communication over greater distances than the NFC protocol or provide other advantages (e.g., stronger encryption protocols). In some embodiments, the external device **114** and the implantable device **104** can communicate with one another and/or another device (e.g., a server device or a second external device) over a wide area network (WAN) using cellular or Hyper Text Transfer Protocol (HTTP)-based communication protocols (e.g., session initiation protocol (SIP)).

A first group of embodiments of system **100** is described in connection with authorizing telemetry between the implantable device **104** and the external device **114** based on information that is concurrently detected by the implantable device **104** and the external device **114**. In some embodiments, detection by the implantable device **104** and the external device **114** can include, but is not limited to, sensing and/or measuring information or signals by the implantable device **104** and the external device **114**. In some embodiments, the detection can be performed when the implantable device **104** and the external device **114** are located within relatively close proximity of one another although such is not required in every embodiment envisaged herein.

The term “concurrently” is used herein to refer to an overlapping time period. In various embodiments, the overlapping time periods can start and stop at different points in time while having at least a portion of time that is overlapping. In some embodiments, the duration of the time periods during which the detecting is performed can vary depending on the type of signal that is being detected by the implantable device **104** and/or the external device **114**. In various embodiments, the signal can be detected by any number of different approaches including, but not limited to, sensing, measuring or the like. In some embodiments, when the implantable device **104** and the external device **114** are configured to detect information associated with a distinct sound or speech generated by the body **102** in which the implantable device **104** is implanted, the duration of the time period during which the implantable device **104** and/or the external device **114** performs detection can be determined by the duration of the distinct sound or speech.

A sensor or detection device as described herein can include hardware (e.g., sensor hardware components, sensor circuitry or a processor), software (e.g., computer-executable instructions configured to facilitate processing of sensed data), or a combination of hardware and software configured to detect (e.g., by sensing, detection or measurement) a property (e.g., physiological property) associated with the body **102** in which the implantable device **104** is located, and/or configured to record, indicate or otherwise respond to the detected property.

Employing detection devices and/or sensors, the implantable device **104** and/or the external device **114** can detect, over a defined detection period, one or more different signals associated with a specific physiological state of the body **102** of the patient, a specific movement of the body **102** of the patient, a specific sound/speech detected within the body

102 of the patient and/or a specific sound/speech generated by a user outside the body **102** that is also detected within the body **102** of the patient.

For example, the implantable device **104** can detect, within a defined detection period, a first signal associated with a specific physiological state of the body **102** of the patient, a specific movement of the body **102** of the patient and/or a specific sound/speech generated by the body **102** of the patient. The external device **114** can also detect, within the same detection period, a second signal associated with the specific physiological state of the body **102** of the patient, the specific movement of the body **102** of the patient and/or the specific sound/speech detected within the body **102** of the patient. In some embodiments, the second signal can include or represent an external (e.g., outside the body) effect of the physiological state, movement, or sound/speech. For example, an external effect of speech can include sound generated by the body **102** of the patient and detectable via a microphone (not shown) of the external device **114**.

In one embodiment, after or during concurrent detecting of the first and second signals by the implantable device **104** and the external device **114**, respectively, the external device **114** is configured to communicate electronic information to the implantable device **104** that is representative of the second signal. In some embodiments, the electronic information is also representative of the detection period over which the second signal was detected. For example, the electronic information can include data corresponding to the raw detected signals and/or processed data corresponding to a characteristic of the physiological state/function of the body **102** in which the implantable device **104** is located, movement of the body **102** in which the implantable device **104** is located and/or sound/speech generated and/or detected within the body **102** in which the implantable device **104** is located. The processed data can be determined based on the raw detected signals.

The implantable device **104** can compare electronic information representative of the first signal with the electronic information representative of the second signal to determine a degree of similarity or correlation between the electronic information for the first and second signals.

In response to a determination that the electronic information for the first and second signals have a defined degree of similarity or correlation (the degree of which can be dictated by the designer of the implantable device **104** and/or can change from time to time or can change based on different conditions indicating greater or less security risk), the implantable device **104** can initiate a telemetry session with the external device **114** (or another external device as discussed in greater detail with respect to FIG. **13**). In response to a determination that the electronic information for the first and second signals fails to exhibit the defined degree of similarity or correlation with one another, the implantable device **104** can forgo authorization and initiation of the telemetry session with the external device **114**.

In another embodiment, after or during concurrent detecting of the first and second signals by the implantable device **104** and/or the external device **114**, respectively, the implantable device **104** can communicate to the external device **114**, electronic information that is representative of the first signal (which is detected by the implantable device **104**). In some embodiments, the electronic information representative of the first signal can also identify the defined time period over which the first signal was detected. The external device **114** can then compare electronic information representative of the second signal (which is detected by the

external device **114**) with the electronic information representative of the first signal. In response to a determination that the electronic information for the first and second signals have a defined degree of similarity or correlation, the external device **114** can authorize and/or initiate a telemetry session with the implantable device **104**. In response to a determination that the electronic information for the first and second signals fails to exhibit the defined degree of similarity or correlation, the external device **114** can forgo authorization and initiation of the telemetry session with the implantable device **104**.

In one embodiment, the information that is concurrently detected by the external device **114** and the implantable device **104** includes information associated with a rhythm of the heart within the body **102** in which the implantable device **104** is located. According to this embodiment, the implantable device **104** and the external device **114** can include various different types of sensors, and/or circuitry configured to detect information associated with the heart rhythm. The information detected can be processed in various embodiments. For example, the implantable device **104** can include hardware, software, or a combination of hardware and software, that is configured to measure electrical activity of the heart. An electrocardiogram (ECG) is an example of a device that can be employed by the implantable device **104** to record the electrical activity of the heart over a defined period of time, as detected by one or more electrodes (e.g., tip electrodes **112a,b** or ring electrodes **16a,b**) connected to one or more parts of the body **102** (e.g., cardiac tissue inside the body **102**, skin of the chest outside the body **102** and/or near the heart). An ECG detects electrical impulses generated by the polarization and depolarization of cardiac tissue and translates the impulses into a waveform that corresponds to the rate and regularity of beats of the heart.

In another example, the implantable device **104** can include or be associated with a device (e.g., pulse oximeter) that is configured to detect variation in blood oxygenation level that can be correlated to pulse rate. A pulse oximeter can indirectly monitor the oxygen saturation of the blood in body **102** (as opposed to measuring oxygen saturation directly through a blood sample). The pulse oximeter can utilize the light absorptive characteristics of hemoglobin and the pulsating nature of blood flow through the body **102** to aid in determining the oxygenation status in the body **102**. First, there is a color difference between arterial hemoglobin saturated with oxygen, which is bright red, and venous hemoglobin without oxygen, which is dark red. Second, with each pulsation or heartbeat there is generally a slight increase in the volume of blood flowing through the arteries. Because of the increase of blood volume, albeit small, there is generally an associated increase in oxygen-rich hemoglobin. A PPG can be generated based on the amount of oxygen-rich hemoglobin pulsating through the blood vessel volume.

In one embodiment, the implantable device **104** can include a transmittance pulse oximeter. The transmittance pulse oximeter can include a photodetector, a light source, and a circuit that produces, collects, and processes photoplethysmographic signals. The implantable device **104** can activate the transmittance pulse oximeter to generate two wavelengths of light through a part of the body **102** and that is detected by the photodetector. The photodetector can measure the changing absorbance at each of the wavelengths in response to transmittance of the light wavelengths

through the body **102**. Based on the changes in absorbance, the transmittance pulse oximeter can determine the pulse rate of the patient.

In another embodiment, the implantable device **104** can include a reflectance pulse oximeter to determine pulse rate of the body **102**. The reflectance pulse oximeter can also include a photodetector, a light source, and a circuit that produces, collects, and processes PPG signals. With a reflectance pulse oximeter, the incident light is passed through the body and is reflected from the subcutaneous tissue and bone back to the photodetector.

The external device **114** can also include or employ various sensors and/or circuitry configured to process information associated with heart rhythm. In one embodiment, the external device **114** can include a heart rate monitoring device configured to sense electrical activity of the heart when placed against the body **102** near the chest. According to this embodiment, the heart rate monitoring device can operate as an ECG. As discussed above, the electrical signals sensed by the ECG can be used by the external device **114** and/or the heart rate monitoring device to determine the pulse rate of the body **102**.

In another embodiment, the external device **114** can include a transmittance or reflectance pulse oximeter configured to determine pulse rate based on detected changes in blood oxygenation levels when the pulse oximeter is contacted with an external part of the body **102** of the patient. For example, the external device **114** can include or be communicatively coupled to a pulse oximeter configured to detect pulse rate in response to placement of the pulse oximeter on the finger or wrist of the body **102** in which the implantable device **104** is located.

In another embodiment, the external device **114** can include a video camera and employ functionalities of the video camera to detect pulse rate within the body **102** in which the implantable device **104** is located. For example, the video camera can capture changes in skin color of the body **102** that can occur based on pulsating blood flow. The pulsating blood flow can be detected in response to placement of a part (e.g., finger) of the body **102** on or near the video camera for a defined detection period. The external device **114** can correlate signals corresponding to changes in skin color to variances in blood oxygenation levels, which can be further correlated to pulse rate.

In yet another embodiment, the external device **114** can capture information regarding pulse rate within the body **102** by detecting changes in reflectance properties of the face associated with the body **102** by using a camera of the external device **114**. For example, the increase in blood volume as the blood vessels in the face expand with every heart beat causes more light to be absorbed, resulting in a decrease in the amount of light reflected from the face. External device **114** can employ a camera that is configured to detect signals corresponding to differences in light reflection from the face over a defined detection period. The external device **114** can further correlate these signals to the pulse rate within the body **102**.

When or after the implantable device **104** detects first signals associated with a heart rate of the body **102** and the external device **114** detects second signals associated with the heart rate of the body **102** over a defined, overlapping period of time, the first and second signals may correspond to one another. For example, a pulse rate by a body **102** determined by the implantable device **104** based on the electrical signals of an ECG reading by the implantable device **104** or an IMD associated with the implantable device **104** can be the same as, or substantially similar to, a

pulse rate determined for the same body **102** by the external device **114** over the defined period of time based on signals captured using a pulse oximeter or camera of the external device **114**.

In one or more embodiments, the external device **114** can provide, to the implantable device **104**, first electrical information regarding signals detected by the external device **114** and associated with the heart rate of the body **102** (e.g., ECG data, PPG data, image data corresponding to variances in blood oxygenation levels and/or a determined pulse rate). By contrast, in one or more embodiments, implantable device **104** can provide, to the external device **114**, second electrical information regarding signals detected by the implantable device **104** and associated with the heart rate of the body. The implantable device **104** and/or the external device **114** can then determine a degree of similarity or correlation between the first and second electrical information. For example, the implantable device **104** and/or the external device **114** can determine a degree to which the first and second electrical information correspond to the same heart rate. In response to a determination that the degree of similarity or correlation between the first and second electrical information is greater than or equal to a threshold value, the implantable device **104** and/or the external device **114** can authorize and/or initiate a telemetry session.

Because the techniques employed by the external device **114** to capture information regarding a heart rate of the body **102** employ a framework in which the external device **114** is touching or is within close proximity to the body **102** in which the implantable device **104** is implanted, correspondence between the different heart rate information captured and determined by the implantable device **104** and the external device **114** can indicate that the external device **114** (or a user of the external device **114**) and the patient in which the implantable device **104** is implanted are in a trusted relationship. For example, in one embodiment as depicted in system **100**, the user of the external device **114** can be the patient having the body **102** in which the implantable device **104** is located. In another example, the user operating the external device **114** can be a trusted person (e.g., a medical caregiver) or device that interfaces directly with the patient in which the implantable device **104** is implanted. Therefore, correspondence between the different heart rate information captured and determined by the implantable device **104** and the external device **114** can be used to authorize a telemetry session between the implantable device **104** and the external device **114** (or between the implantable device **104** and another external device).

In another embodiment, the information that is concurrently detected by the external device **114** and the implantable device **104** includes information associated with respiration within the body **102** in which the implantable device **104** is located. For example, the implantable device **104** and/or the external device **114** can include hardware, software, or a combination of hardware and software, that is configured to detect signals representative of a respiratory rate of the body **102** of the patient. Respiratory rate refers to the number of breaths (e.g., inhalation-exhalation cycles) taken within a particular amount of time. In another example, the implantable device **104** and/or the external device can include hardware, software, or a combination of hardware and software, that is configured to detect signals representative of respiratory minute volume. A respiratory minute volume is the volume of air that is inhaled (e.g., inhaled volume) or exhaled (e.g., exhaled volume) from the lungs in a defined time period (e.g., one minute).

In accordance with this embodiment, the implantable device **104** and the external device **114** can include various different types of sensors and/or circuitry configured to measure gas volume, gas flow, gas pressure and/or gas concentration. These sensors can include, but are not limited to, volume displacement spirometers, pressure-drop pneumotachometers, hot wire anemometers, turbines, pressure transducers, thermal conductivity meters, infrared (IR) gas analyzers, emission spectroscopy analyzers, and/or gas chromatography (GC) analyzers.

In another embodiment, the implantable device **104** and/or the external device **114** can include or utilize one or more sensors and/or circuitry configured to perform impedance pneumography. Impedance pneumography involves using two or four electrodes in contact with the chest (e.g., either internally or externally) of the body **102**. One or more of the electrodes can measure electrical impedance of the thorax of the body **102**. Signals associated with electrical impedance of the thorax can be representative of or employed to determine the breathing rate within the body **102**.

In another embodiment, the implantable device **104** and/or the external device **114** can include or employ an optical interferometer device to determine a rate of the heart within the body **102**. An interferometer device includes optical fibers, and is configured to detect physical changes of optical fiber length due to external perturbations. When in direct or indirect contact with the body **102**, mechanical and acoustic activity of cardiac muscle and respiration are indicated in an interferometric signal representative of the respiration rate within the body **102**.

In another embodiment, the implantable device **104** and/or the external device **114** can include one or more acoustic sensors to detect information corresponding to a respiration rate within the body **102**. For example, the acoustic sensors can detect audio signals associated with breathing (or with cessation of breathing). Based on analysis of the audio signals, the acoustic sensors and/or the implantable device **104** or the external device **114**, can determine a respiration rate within the body.

In yet another embodiment, the implantable device **104** and/or the external device **114** can include one or more motion sensors (e.g., an accelerometer, a piezoelectric sensor or a gyroscope) configured to detect motion of the chest, lungs and or diaphragm of the body **102** in association with breathing or other action (e.g., jumping or running in place). For example, the implantable device **104** can detect motion of one or more aspects of blood or organs inside the body **102**, and the external device **114** can detect motion of external portions of the body **102** (e.g., chest or stomach). Motion signals (e.g., signals indicative of displacement, velocity and/or acceleration of the body **102**) associated with breathing can reflect a specific pattern or set of periods of movement/non-movement. In an embodiment, the implantable device **104** and/or the external device can deduce a ventilation rate of a body **102** based on the specific pattern or set of periods of movement/non-movement in the motion signals.

In another example, first chest movement data (e.g., corresponding to a pattern or set of expansions/deflations of the lungs of the body **102**) detected by the implantable device **104** during a period of ventilation (or breath holding) within the body **102** can be compared with second chest movement data detected by the external device **114** data (e.g., corresponding to a pattern or set of movements/non-movements of rises and falls of the chest of the body **102**) during the same period of ventilation (or breath holding) by the patient. The first chest movement data can be compared

to the second chest movement to determine whether there is at least a defined degree of similarity between the first chest movement and the second chest movement over a defined time period.

In some embodiments, the first chest movement and the second chest movement can be represented as first electrical information and second electrical information by the implantable device 104 and the external device 114, respectively. In some embodiments, the implantable device 104 and/or the external device 114 can then determine a degree of similarity or correlation between the first and second electrical information. For example, the implantable device 104 and/or the external device 114 can determine a degree to which the first and second electrical information correspond to a same ventilation rate. In response to a determination that the degree of similarity or correlation between the first and second electrical information is greater than or equal to a threshold value, the implantable device 104 and/or the external device 114 can authorize and/or initiate a telemetry session.

The various embodiments discussed above can employ evaluation of the correlation between information associated with any of a number of different types of physiological states of the body 102 (e.g., heart rhythm or ventilation rate) detected by the implantable device 104 and the external device 114 over a same detection period to authorize telemetry between the implantable device 104 and the external device 114 (or between the implantable device 104 and another external device). It should be appreciated, however, that a variety of additional physiological states associated with the body 102 that are capable of being detected by both the implantable device 104 and the external device 114 can serve as a basis for determining whether to authorize telemetry between the implantable device 104 and the external device 114 (or between the implantable device 104 and another external device). For example, in various embodiments, the physiological states can include, but are not limited to, blood pressure, blood composition, temperature or the like.

In another embodiment, in addition to or as an alternative to detection of physiological state of the body 102, the information that is concurrently detected by the external device 114 and the implantable device 104 can include information associated with a movement of the body 102 in which the implantable device 104 is located. According to this embodiment, the implantable device 104 and the external device 114 can each include one or more motion detection sensors or circuitry (e.g., an accelerometer, a gyroscope or a piezoelectric sensor) configured to detect motion signals (e.g., acceleration, orientation, velocity or displacement) corresponding to motion of the body 102 in which the implantable device 104 is located. Information that composes motion data and/or patterns of the motion data can indicate a particular motion of the body 102. For example, information that composes motion data and/or patterns in motion data can reflect sitting, standing, walking, jumping, etc., or can reflect, in some embodiments, more granular motions such as blinking of an eye. Information that composes the motion data and/or patterns in motion data can also correlate to specific positions of the body 102 in a three-dimensional coordinate plane over a duration of a detection period.

In various embodiments, the external device 114 can be held (as depicted in system 100), worn, or otherwise coupled to or in close proximity to the body 102 in which the implantable device 104 is implanted. According to this embodiment, as the body 102 performs a particular motion,

the external device 114 and the implantable device 104 can also move in accordance with the motion of the body 102. For example, as the body 102 walks, the implantable device 104 and the external device 114 can experience the walking motion. The implantable device 104 and the external device 114 can therefore each detect information regarding the same walking motion of the body 102 during a defined detection period.

In another embodiment, the external device 114 can include a component that is located remote from the body 102 and configured to detect motion of the body 102. For example, the component can be or include a camera, a laser, or other suitable motion detection device. For example, the external device 114 can include a video camera configured to capture video image data of the body 102 as the body 102 performs a motion. The external device 114 can further include circuitry and/or processing components configured to process the video data to determine or characterize the motion of the body 102. Also according to this embodiment, the implantable device 104 can concurrently detect motion data corresponding to the motion of the implantable device 104 during the detection period. The video data and/or the processed video data and the motion data can later be compared to determine a degree of correlation between the video data (and/or processed video data) and the motion data.

When the implantable device 104 detects first signals associated with motion within a body 102 and the external device 114 detects second signals associated with the motion of the body 102 over a same period of time, the first and second signals can correspond to one another and/or exhibit a known correlation. For example, a motion pattern corresponding to one or more changes in velocity, acceleration, orientation, displacement, etc., for the body 102 captured by the implantable device 104 over a defined duration of time can exhibit similarity to another motion pattern captured by the external device 114 for the body 102 over the same duration of time.

In one or more embodiments, the external device 114 can provide, to the implantable device 104, first electrical information regarding signals detected by the external device 114; or the implantable device 104 can provide, to the external device 114, second electrical information regarding signals detected by the implantable device 104 associated with the motion of the body 102. The device that receives the first or second signal (e.g., the implantable device 104 or the external device 114, depending on the embodiment) can then determine a degree of similarity or correlation between the first and second electrical information. For example, the implantable device 104 and/or the external device 114 can determine a degree to which the first and second electrical information correspond to the same motion or motion pattern. In response to a determination that the degree of similarity or correlation between the first and second electrical information is greater than or equal to a threshold value, the implantable device 104 and/or the external device 114 can authorize and/or initiate a telemetry session.

Because the techniques employed by the external device 114 to capture information regarding motion employ cases in which the external device 114 is attached to (e.g., worn or held) or in close proximity to the body 102 in which the implantable device 104 is located, correspondence between the different motion information captured and determined by the implantable device 104 and the external device 114 can therefore indicate the external device 114 (or a user of the external device 114) and the implantable device 104 (or a body 102 in which the implantable device 104 is implanted)

are in a trusted relationship. Therefore, correspondence between the different motion information captured and determined by the implantable device 104 and the external device 114 can be used to authorize a telemetry session between the implantable device 104 and the external device 114 (or between the implantable device 104 and another external device).

In some embodiments, the external device 114 and/or the implantable device 104 can employ an additional level of security by restricting the particular motion performed by the patient and that is used to authorize telemetry. For example, in addition to determining correspondence between motion data concurrently detected by the implantable device 104 and the external device 114, the implantable device 104 and/or the external device 114 can determine a specific motion (e.g., lying down, clapping hands three times or performing a specific dance move) represented by the motion data. For example, in some embodiments, the motion data can be compared to a table that correlates different motion data with motions. The table can be stored in memory or otherwise accessible to the implantable device 104 in various embodiments. The implantable device 104 and/or the external device 114 can be configured to compare the detected motion to a reference motion that is evaluated to determine whether to provide authorization of the telemetry session. For example, the reference motion can be stored in memory of (or otherwise accessible by) the implantable device 104 or the external device 114. According to these embodiments, the external device 114 and/or the implantable device 104 can be configured to authorize the telemetry session in response to a determination that the motion data detected by the implantable device 104 and the external device 114 exhibits a threshold degree of similarity and/or corresponds to particular reference motion data.

Still in yet another embodiment, the information that is detected by the external device 114 and the implantable device 104 can include information associated with a sound detectable by both the external device 114 and the implantable device 104. For example, the sound can be generated by a body 102 in which the implantable device 104 is located. The sound can be generated by a spoken voice, singing, a melodic hum, etc. In another example, the sound can include a digital sound generated by the external device 114. In yet another example, the sound can include a sound generated by another device, user, musical instrument, etc. within audible range of the implantable device 104 and the external device 114. According to these embodiments, the implantable device 104 and the external device 114 can each include one or more acoustic sensors, digital sound recording devices, or motion detection sensors (e.g., an accelerometer, a gyroscope or a piezoelectric sensor) and associated circuitry to detect and process audio signals. In some embodiments, the external device 114 can detect audio signals associated with sound via an analog or digital acoustic sensor (e.g., a microphone). The implantable device 104 and/or the external device 114 can determine various features of the audio signal (e.g., frequency, bandwidth, period, amplitude or waveform). In some embodiments, the external device 114 and/or the one or more acoustic sensors can further process the audio signals to perform audio fingerprinting or voice to text recognition.

The implantable device 104 can also employ an acoustic sensor to process audio signals associated with a sound generated by the body 102 in which the implantable device 104 is located. For example, using an acoustic sensor, the

implantable device 104 can detect sound waves resonated within the body 102 or sound waves traveling through the tissue of the body 102.

In another example, the implantable device 104 can detect vibrations resonating through the body 102 in response to a sound generated by the body 102 in which the implantable device 104 is implanted. For example, to generate the human voice, the human vocal cords vibrate, modulating the flow of air being expelled from the lungs. This process is called phonation. In particular, phonation is the process by which the vocal cord folds to produce certain sounds through quasi-periodic vibration. The vocal cords are open during inhalation, closed when holding one's breath, and vibrating for speech or singing. Accordingly, implantable device 104 can employ various motion sensors (e.g., an accelerometer, piezoelectric device or a gyroscope) to detect vibrations associated with the vibration of the vocal cords when employed to generate sound (e.g., speech, singing or laughing).

When the implantable device 104 detects first signals associated with a particular sound and the external device 114 detects second signals associated with the particular sound over the same period of time, the first and second signals can correspond to one another in some cases. For example, a waveform associated with a particular sound detected by the external device 114 can exhibit similarity to, or correlation with, another waveform detected by the implantable device 104 for the particular sound.

In one or more embodiments, the external device 114 can provide, to the implantable device 104, first electrical information regarding signals detected by the external device 114 associated with the sound. In one or more embodiments, the implantable device 104 can provide, to the external device 114, second electrical information regarding signals detected by the implantable device 104. The implantable device 104 and/or the external device 114 that receives the first or second electrical information can then determine a degree of similarity or correlation between the first and second electrical information. In response to a determination that the degree of similarity or correlation between the first and second electrical information is greater than or equal to a threshold value, the implantable device 104 and/or the external device 114 can authorize and/or initiate a telemetry session.

In some embodiments, the external device 114 and/or the implantable device 104 can employ an additional level of security by restricting the particular sound that is used to authorize telemetry, such as a particular word, phrase, song or melody. For example, in addition to determining correspondence between sound data concurrently detected by the implantable device 104 and the external device 114, the implantable device 104 and/or the external device 114 can determine a specific sound waveform, audio fingerprint, or other distinguishing characteristic of the sound. The implantable device 104 and/or the external device 114 can be configured to compare the detected sound waveform, audio fingerprint, etc., to a reference sound waveform or audio fingerprint that is utilized for authorization of the telemetry session. For example, the reference sound waveform or reference audio fingerprint can be stored in memory of (or otherwise accessible to) the implantable device 104 and/or the external device 114. According to this embodiment, the external device 114 and/or the implantable device 104 can be configured to authorize the telemetry session in response to determination that the sound data detected by the implantable device 104 and/or external device 114 exhibits a threshold degree of similarity to, or corresponds with, the

reference sound data (e.g., reference sound wave or reference audio fingerprint) stored in memory of and/or accessible to the implantable device **104** and/or the external device **114**.

FIG. 2 illustrates a block diagram of a non-limiting system **200** facilitating authorization of telemetry with an implantable device and an external device based on concurrent detection, by the implantable device and the external device, of signals associated with a body of a patient in which the implantable device is implanted in accordance with the first group of embodiments of system **100** described herein. Repetitive description of like elements employed in other embodiments described herein is omitted for sake of brevity.

Similar to system **100**, system **200** includes external device **114** and implantable device **104**. Although not shown, it is to be appreciated that the implantable device **104** is implanted within a body of a living being (e.g., body **102**). For exemplary purposes, system **200** is described with the assumption that the implantable device **104** is implanted within a human being. In other embodiments, the system **200** can apply to or be employed for animals or other living beings.

As depicted in system **200**, the external device **114** and the implantable device **104** are configured to perform concurrent detecting of different signals **202** and **204**, respectively. As discussed supra, in one or more embodiments, these signals **202** and **204** can include different information associated with a physiological state of a body in which the implantable device **104** is implanted. For example, signals **202** and **204** can each represent raw data that can be correlated to a heart rate, ventilation rate and/or blood pressure. This raw data can vary depending on the implementation of system **200** and the detection devices (e.g., detection device **206** and detection device **216**) employed by the external device **114** and the implantable device **104**. For example, in embodiments in which external device **114** is configured to detect signals associated with heart rate using a pulse oximeter, signal **202** can include information corresponding to variation in absorbance of wavelengths of light captured by a photodiode in response to transmittance of the different wavelengths of light through blood. Similarly, in embodiments in which the implantable device **104** is configured to detect signals associated with heart rate using an ECG device, signal **204** can include information corresponding to electrical activity of the heart.

In another example, signals **202** and **204** can respectively include raw motion data based on motion of the body in which the implantable device **104** is implanted. For example, in embodiments in which the external device **114** is held, worn, or otherwise attached to the body in which the implantable device **104** is implanted, signal **202** generated by the external device **114** can vary in response to movement of the body. Accordingly, signal **202** can include first motion data (e.g., velocity measurements, acceleration measurements or displacement measurements) corresponding to motion of the external device **114** in response to movement of the body in which the implantable device **104** is implanted. Similarly, signal **204** can include second motion data (e.g., velocity measurements, acceleration measurements or displacement measurements) corresponding to motion of the implantable device **104** in response to the motion of the body in which the implantable device **104** is implanted.

As another example, signals **202** and **204** can each include raw data that can be generated based on a walking motion, a lying down motion (or position), a jumping motion, a

spinning motion, a hand raising motion, etc. made by the body in which the implantable device **104** is implanted. This raw data can vary depending on the implementation of system **200** and/or the detection devices (e.g., detection device **206** and detection device **216**) employed by the external device **114** and the implantable device **104**. For example, when external device **114** is configured to detect motion signals using an accelerometer, signal **202** can include acceleration measurements corresponding to the acceleration of the external device **114** over the duration of the detection period. Similarly, when implantable device **104** is configured to detect motion signals using a piezoelectric device, signal **204** can include information corresponding to changes in pressure, acceleration, strain or force experienced by the implantable device **104**.

In yet another example, signals **202** and **204** can each include raw data corresponding to a sound that is concurrently detected by external device **114** and implantable device **104**. In one embodiment, the concurrently detected sound includes a voice sound made by the body in which the implantable device **104** is implanted. In another embodiment, the concurrently detected sound can include a sound generated by the external device **114**. In yet another embodiment, the concurrently detected sound can include a sound made by another device, person, object, etc. Accordingly, the data of raw signals **202** and **204** can vary depending on the implementation of system **200** and the detection devices (e.g., detection device **206** and detection device **216**) employed by the external device **114** and the implantable device **104**.

As another example, when external device **114** and implantable device **104** are configured to employ acoustic sensors, signal **202** can include first sound waves received or detected at the external device **114** and signal **204** can include second sound waves received or detected at the implantable device **104** (e.g., through the body). In another example, when the concurrently detected sound includes a voice sound made by the body in which the implantable device **104** is implanted, signal **204** can also include vibration data corresponding to vibration of the vocal cords during production of the sound.

In various embodiments, external device **114** can include a detection device **206**, an authentication controller component **208**, and a communication device **214**. The detection device **206** is configured to detect signal **202** and the like (e.g., signals associated with a physiological state of the body in which the implantable device **104** is implanted, a motion of the external device **114** and/or a sound) using one or more sensors, devices, and/or circuitry within or electrically (or mechanically) coupled to the external device **114**. These sensors, devices and/or circuitry can vary depending on the implementation of system **200**.

For example, as discussed supra, in one implementation, detection device **206** is configured to detect or measure physiological data associated with a rhythm of the heart of the body in which the implantable device **104** is implanted. In accordance with this implementation, detection device **206** can include, but is not limited to, an ECG device, a transmittance pulse oximeter device and/or a reflectance pulse oximeter device. Detection device **206** can also include a video camera and associated circuitry/software configured to capture and process changes in skin color based on pulsating blood flow in response to placement of a part of the body (e.g., a finger) on the video camera, and/or associated circuitry/software configured to capture and process reflectance properties of the face or body part.

In another implementation, detection device **206** is configured to detect physiological data associated with ventilation of the body in which the implantable device **104** is implanted. In accordance with this implementation, detection device **206** can include different types of sensors, and/or circuitry, configured to measure gas volume, gas flow, gas pressure, or gas concentration. These sensors can include, but are not limited to, volume displacement spirometers, pressure-drop pneumotachometers, hot wire anemometers, turbines, pressure transducers, thermal conductivity meters, IR gas analyzers, emission spectroscopy analyzers, and GC analyzers. In accordance with this implementation, detection device **206** can also include an optical interferometer device, acoustic sensors (e.g., to detect audio signals associated with inhalation and exhalation), and/or motion sensors (e.g., an accelerometer, a piezoelectric sensor, a gyroscope or a pressure sensor) configured to detect motion of the chest, lungs and/or diaphragm in association with inhalation and exhalation.

In another implementation, detection device **206** is configured to detect motion data associated with movement of the external device **114**, and more particularly, movement of the external device **114** in response to movement of the body in which the implantable device **104** is implanted or when the external device **114** is held or worn by the body (or otherwise attached to the body). In accordance with this implementation, detection device **206** can include, but is not limited to, an accelerometer, a gyroscope, and/or a piezoelectric sensor (e.g., a piezoelectric displacement sensor, a piezoelectric velocity sensor or a piezoelectric pressure sensor).

In another implementation, detection device **206** is configured to detect motion data associated with movement of the body in which the implantable device **104** is implanted in embodiments in which the external device **114** is not held or worn by the body (and not otherwise attached to the body). In accordance with this implementation, detection device **206** can include, but is not limited to, a camera, a laser, or another suitable motion detection device configured to capture information regarding motion of the body when the body is located at a distance from the detection device **206**.

In yet another implementation, detection device **206** is configured to detect audio signals associated with a sound generated within audible range of the external device **114**. For example, the sound can include a voice of the body in which the implantable device **104** is implanted, a sound emitted by the external device **114** (e.g., via a speaker (not shown) of the external device **114**) or a sound made by another user, device or object within proximity of the external device **114**. In accordance with this implementation, detection device **206** can include, but is not limited to, one or more analog acoustic sensors, one or more digital acoustic sensors, and/or one or more motion sensors configured to detect vibrations associated with sound (e.g., an accelerometer or a piezoelectric device).

The detection device **206** can be further configured to generate electronic output data corresponding to the signal **204** detected by the detection device **206**. In some embodiments, the electronic output data can include raw data corresponding to one or more parameters of the signal **204**, which can vary depending on the implementation of the detection device **206**. For example, in embodiments in which detection device **206** includes an ECG, the raw data can include information indicative of voltage variations associated with electrical impulses generated by the polarization and depolarization of cardiac tissue over the detec-

tion period. In another example, in embodiments in which the detection device **206** includes an accelerometer, the raw data can include information indicative of one or more changes in acceleration over the detection period. In other embodiments, the electronic output data can include partially processed or processed raw data signals. For example, in embodiments in which the detection device **206** includes an ECG, an electronic output representative of partially processed data can include a waveform corresponding to the electrical impulses generated by the polarization and depolarization of cardiac tissue over the detection period. The detection device **206** can further be configured to generate an electronic output based on additional processing of the raw detected signal **204**. Continuing with the ECG example, the detection device **206** can be configured to generate electronic output data identifying a detected heart rate based on the signal **204** detected by detection device **206**.

In various embodiments, the electronic output data provided by the detection device **206** can be generated by circuitry designed to output specific types of information or electrical signals based on changes in mechanical, electrical or electromechanical features or components of one or more sensors, devices or circuits that can be included in, or otherwise associated with, the detection device **206**.

In various embodiments, communication device **214** facilitates communication between the external device **114** and another device (e.g., implantable device **104** or another device). For example, communication device **214** can include or be various hardware and software devices associated with establishing and/or conducting a telemetry session between the external device **114** and the implantable device **104**.

Communication device **214** can be configured to communicate with another device using various wireless communication protocols. For example, communication device **214** can include a transmitter and/or receiver configured to transmit and/or receive electrical wireless signals. As another example, communication device **214** can be configured to communicate with another device using various wireless communication protocols including, but not limited to, NFC, BLUETOOTH® technology, ZigBee®, radio frequency (RF) communications, SIP-based communications, cellular communication, or other forms of communication including both proprietary and non-proprietary communication protocols.

The authentication controller component **208** is configured to facilitate various operations of external device **114** in connection with facilitating an authorized telemetry session between external device **114** and implantable device **104** (or another external device). In various embodiments, the authentication controller component **208** can include analysis component **210** and authorization component **212**.

In association with systems **100**, **200** and the first group of embodiments, the authentication controller component **208** can activate detection device **206** in association with input received at the external device **114** requesting establishment of a telemetry session between external device **114** and implantable device **104** (or another external device). According to this example, in response to receipt of the input, the authentication controller component **208** can activate detection device **206** to cause the detection device **206** to detect or measure a type of signal the detection device **206** is configured to detect (e.g., an ECG based signal, a pulse oximeter based signal, an image data or video signal, an audio signal or a motion signal).

In another embodiment, in embodiments in which the detection device **206** includes or employs hardware and/or

software configured to detect several different types of signals, the authentication controller component 208 can control the operation of the detection device 206 to detect a particular desired type of signal. The authentication controller component 208 can also control the duration of the detection period in some embodiments. By way of example, but not limitation, the authentication controller component 208 can transmit a signal to the detection device 206 that causes the detection device 206 to perform a particular detection operation and/or causes the detection device 206 to perform detection for a defined period of time.

Depending on the type of signal the detection device 206 is configured to detect, the authentication controller component 208 can also cause information to be output (e.g., via an audible signal or via a prompt on a user interface of the external device 114) from the external device 114 to cause the body in which the implantable device 104 is implanted to perform a particular action (e.g., sing a song, speak a word or walk in place). For example, in association with activating the detection device 206, the authentication controller component 208 can output information to cause the body in which the implantable device 104 is implanted to perform a particular physical action for the duration of the detection period to facilitate capturing distinct physiological reaction signals and/or motion signals (e.g., a heart rate resultant from the physical action, a ventilation rate resultant from the physical action or a detectable motion pattern).

The authentication controller component 208 can also facilitate initializing an authentication process between external device 114 and implantable device 104 based on concurrent detecting of signals 202 and 204 by the external device 114 and the implantable device 104, respectively. For example, in some embodiments, detection device 216 of the implantable device 104 can be configured to detect signals such as signal 204. In other embodiments, the detection device 216 can be configured to react to a particular signal 204 and begin detecting for a defined detection period. Signal 204 can be detected concurrently with detection of signal 202 in some embodiments. According to these embodiments, the particular signal 202 and/or the period over which the signal 202 is captured by the external device 114 can be controlled at the external device 114 (e.g., by the authentication controller component 208 and/or based on input received at the external device 114). Signal 202 can then be correlated to a detected signal 204 (which can be received at the external device 114 from the implantable device 104 in some embodiments).

In some embodiments, the authentication controller component 208 can transmit (e.g., using communication device 214), a request message to the implantable device 104 requesting performance of a concurrent sensing authentication process in association with authorizing and/or establishing a telemetry session between the external device 114 and the implantable device 104 (or another external device). For example, this request message can be generated and sent in response to input received at the external device 114 requesting pairing between the implantable device 104 and the external device 114 (or another external device).

According to this embodiment, the communication device 214 can employ a particular frequency (e.g., a non-commercial frequency) to send the request message as an RF data signal that is recognizable by the implantable device 104 as a request to pair with the implantable device 104. In one implementation, in response to transmission of the RF data signal by the external device 114 and reception and identification of the RF data signal by the implantable device 104 (e.g., via the authentication controller component 218), the

implantable device 104 and the external device 114 can activate respective detection devices 206 and 216 and begin detecting signals 202 and 204 over a defined detection period. In some embodiments, the duration of the detection period and/or the start time of the detection period can be included in the RF data signal or defined in memory of the external device 114 and the implantable device 104, respectively.

In another implementation, in response to transmission of the RF communication signal by the external device 114 and reception and identification of the RF data signal by the implantable device 104, the implantable device 104 can send an acknowledgment message (e.g., using an RF data signal) back to the external device 114 acknowledging receipt of the request to perform the concurrent sensing. In an embodiment, in response to sending the acknowledgment message, the implantable device 104 (e.g., via authentication controller component 218) can activate detection device 216 to begin detecting for a defined detection period (e.g., for one minute after sending the acknowledgment message). In addition, in response to reception of the acknowledgment message by the external device 114 (e.g., via communication device 214), the authentication controller component 208 can activate detection device 206 to begin detecting for a defined detection period (e.g., for one minute after reception).

In another embodiment, the defined detection period can be determined and provided by the implantable device 104 in the acknowledgment message (e.g., via authentication controller component 218). For example, the acknowledgment message can state the detection period as being from time T1 to time T2. Upon the occurrence of time T1 (e.g., which may be a defined start time within about one minute of sending the acknowledgment message), both the external device 114 and the implantable device 104 can begin detecting as directed by respective authentication controller components 208 and 218, respectively.

A variety of other techniques can be employed to inform and direct the external device 114 and/or the implantable device 104 when to begin concurrently detecting signals 202 and 204 in association with gathering authorization information to facilitate a telemetry session between the respective devices. For example, the respective detection devices 206 and 216 can be configured to begin detecting for a defined detection period in response to detection of a specific synchronization signal. According to this example, the synchronization signal can be provided by the external device 114 to the implantable device 104, or vice versa, or the synchronization signal can be provided by another device or entity. In another example, the respective detection devices 206 and 216 can be configured to begin detecting for a defined duration in response to concurrent detection of one or more magnetic fields.

Analysis component 210 is configured to perform various analytical functions of external device 114 in connection with facilitating an authorized telemetry session between external device 114 and implantable device 104. In association with systems 100, 200 and the first group of embodiments, the analysis component 210 is configured to perform various analytical functions associated with determining a degree of similarity or correlation between signals 202 and 204.

For example, in one embodiment, after or during concurrent detecting, of signals 202 and 204 by the external device 114 and the implantable device 104, respectively, the implantable device 104 is configured to communicate electronic information to the external device 114 representative

of signal **204** and that can identify the detection period over which signal **204** was detected. According to this embodiment, analysis component **210** is configured to compare signals **202** and **204**, and/or electronic information corresponding to signals **202** and **204** based on association of signals **202** and **204** with the same detection period. For example, using the information representative of signal **204** and the information identifying the period over which signal **204** was detected, analysis component **210** can compare the information representative of signal **204** with information corresponding to detected signal **202**. The analysis component **210** can further determine whether signals **202** and **204** have a defined degree of similarity to, or correlation with, one another. For example, the analysis component **210** can determine whether the signals **202** and **204** have a defined degree of similarity/correlation that is greater than or equal to a minimum degree of similarity/correlation. The defined degree of similarity can vary depending on the implementation of system **200**. For example, system **200** can require signals **202** and **204** to have a 100% degree of similarity/correlation, a 90% degree of similarity/correlation, a 60% degree of similarity/correlation, or any other degree of similarity/correlation. In some embodiments, the required degree of similarity/correlation can change from time to time or at scheduled times based on a change in the programming of the implantable device **104** or the external device **114** and/or based on the type of signal detected, security risk, environment in which the detection is performed (e.g., physician office versus home location) or any number of factors.

For example, in an embodiment, the information representative of signals **202** and **204** employed by analysis component **210** to perform the comparison includes raw data associated with signals **202** and **204**. For example, signal **204** can include data identifying voltage variations associated with electrical impulses in cardiac tissue. Signal **202** can include similar raw data or another form of raw data associated with a heart rhythm. Analysis component **210** can compare this raw data for signals **202** and **204** to determine whether signals **202** and **204** have a defined degree of similarity or correlation.

In yet another embodiment, analysis component **210** can process the raw data of signals **202** and/or **204** to determine information corresponding to the raw data signals (e.g., a heart rate, a ventilation rate, a waveform, an audio fingerprint of the waveform, a motion pattern or a particular motion represented by the motion pattern). The analysis component **210** can then analyze and compare the processed information corresponding to the raw data signals **202** and **204** to determine whether the processed information for signals **202** and **204** have a defined degree of similarity or correlation.

In various embodiments, implantable device **104** can receive signal **202**. Analysis component **220** can process raw data of signals **202** and **204** and/or signals **202** and **204**, analyze the raw data or signals or perform any number of functions to determine whether the raw data of signals **202** and **202** and/or signals **202** and **204** have a defined degree of similarity or correlation.

Authorization component **212** is configured to perform various operations of external device **114** in connection with facilitating an authorized telemetry session between external device **114** and implantable device **104**. In association with systems **100**, **200** and the first group of embodiments, authorization component **212** is configured to initiate, conduct or otherwise approve/enable a telemetry session with the implantable device **104** in response to a determination

that signals **202** and **204** exhibit a defined degree of similarity or correlation (e.g., as determined by analysis component **210** and/or analysis component **220**).

For example, in various embodiments wherein comparative analysis of signals **202** and **204** is performed by analysis component **210**, in response to a determination that signals **202** and **204** (or electronic information representative of signals **202** and **204**) exhibit a defined degree of similarity or correlation, authorization component **212** can send an authorization communication to the implantable device **104** indicating that the external device **114** has authorized the requested telemetry session. In response to reception of the authorization communication, authorization component **212** and/or authorization component **222** can facilitate the exchange of security information between the implantable device **104** and the external device **114** in association with establishing the authorized telemetry session. For example, communication devices **224** and **214** can exchange security information (e.g., device identifiers for the external device **114** and the implantable device **104**) and/or session keys in accordance with suitable existing pairing technology. In an embodiment, the session keys can be set to expire after a defined duration of time.

The authentication controller component **208**, analysis component **210** and/or authorization component **212** can be further configured to facilitate various additional operations of external device **114** in connection with facilitating an authorized telemetry session between external device **114** and implantable device **104** (or another external device) based on several additional mechanisms discussed herein with respect to second, third and fourth groups of embodiments of system **100**, discussed infra. The various additional features and functionalities of the authorization component **212** with respect to the second, third, and fourth groups of embodiments of system **100** are discussed in greater detail with respect to FIGS. **7**, **13**, **17** and **18**.

In various embodiments, implantable device **104** can include a detection device **216**, a communication device **224**, and an authentication controller component **218** having an analysis component **220** and an authorization component **222**.

Communication device **224** can include one or more of the structure, features and/or functionalities of communication device **214**. For example, communication device **224** can include a transmitter and/or receiver configured to transmit and/or receive electrical wireless signals. As another example, communication device **224** can be configured to communicate with another device using various wireless communication protocols including, but not limited to, NFC, BLUETOOTH® technology, RF communications, SIP-based communications, cellular communication, or other forms of communication including both proprietary and non-proprietary communication protocols.

In association with FIG. **2** and system **200**, the operations of detection device **216**, authentication controller component **218**, analysis component **220**, and authorization component **222**, are described with respect to their roles at implantable device **104** in connection with the first group of embodiments of system **100** (e.g., in connection with facilitating an authorized telemetry session between external device **114** and implantable device **104** (or another external device) based on concurrent detection of signals **202** and **204** by the external device **114** and the implantable device, respectively). However, similar to their corresponding components in external device **114**, detection device **216**, authentication controller component **218**, analysis component **220**, and authorization component **222**, can be further

configured to facilitate various additional operations of implantable device 104 in connection with facilitating an authorized telemetry session between implantable device 104 and external device 114 (or another external device), based on several additional mechanisms discussed herein with respect to second, third and fourth groups of embodiments of system 100, discussed *infra*. The various additional features and functionalities of detection device 216, authentication controller component 218, analysis component 220, and authorization component 222, with respect to the second, third, and fourth groups of embodiments of system 100 are discussed in greater detail with respect to FIGS. 7, 13, 14, 17 and 19.

Detection device 216 can include one or more of the structure, features and/or functionalities of detection device 206. For example, detection device 216 can include an ECG device, a pulse oximeter device, volume displacement spirometers, pressure-drop pneumotachometers, motion detection devices, acoustic sensors, etc. However, it should be appreciated that certain detection devices and circuitry that can be included in detection device 206 may not be suitable for inclusion in implantable device 104. For example, detection device 216 may not include a video camera, or camera configured to capture and process changes in facial absorbance properties. In addition, the specific structure and electrical/mechanical configuration of sensors, devices and associated circuitry configured to detect the same signals (e.g., an ECG device or a pulse oximeter device) with the external device 114 and the implantable device 104 can vary. For example, an ECG device configured to be included with an implantable device 104 and implanted inside the body may have a different structure and electrical/mechanical configuration than another ECG device configured to be included with and/or employed by (e.g., as an auxiliary device) external device 114.

Authentication controller component 218, analysis component 220, authorization component 222, can also include one or more of the structure, features and functionalities of authentication controller component 208, analysis component 210, and authorization component 212, respectively. For example, authentication controller component 218 is configured to facilitate various operations of implantable device 104 in connection with facilitating an authorized telemetry session between the implantable device 104 and external device 114 (or another external device) based on concurrent detection of signals 202 and 204 by the external device 114 and the implantable device 104, respectively (i.e., the authentication mechanism described for system 200 and the first group of embodiments of system 100). In an embodiment, authentication controller component 218 can facilitate concurrent detecting by the external device 114 and the implantable device 104 for a defined detection period in accordance with one or more embodiments described for the authentication controller component 208.

For example, authentication controller component 218 can receive a request message from external device 114 that indicates the external device 114 is requesting performance of a concurrent detecting authentication process to initiate a telemetry session between the external device 114 and the implantable device 104 (or between the implantable device 104 and another external device). In response to the request, authentication controller component 218 can control detection device 216 to capture signal 204 over a defined detection period. Authentication controller component 218 can also send an acknowledgement message back to the external device 114 to facilitate concurrent detecting of the external

device 114 and the implantable device 104, as described in association with the description of the authentication controller component 208.

With respect to the embodiments described for system 200, analysis component 220 can include one or more of the same or similar structure, features and/or functionalities as analysis component 210. For example, like analysis component 210, analysis component 220 can compare signals 202 and 204, and/or electronic information corresponding to the raw data of signals 202 and 204 or processed information corresponding to signals 202 and 204 to determine a degree of similarity to, or correlation between, signals 202 and 204. Analysis component 220 can also process the raw data of signals 202 and/or 204 to determine information corresponding to the raw data signals (e.g., a heart rate, a ventilation rate, a waveform, an audio fingerprint of the waveform, a motion pattern or a particular motion represented by the motion pattern).

Analysis component 210 and analysis component 220 are respectively presented with dashed line boxes to indicate that they can be included or excluded from the authentication controller components 208 and 218, respectively, based on the particular embodiment of system 200. For example, as discussed *supra*, in one embodiment, after concurrent detecting of signals 202 and 204 by the external device 114 and the implantable device 104, respectively, the external device 114 is configured to communicate electronic information to the implantable device 104 representative of signal 202. In some embodiments, the electronic information can also identify the detection period over which signal 202 was detected. According to this embodiment, the implantable device 104 can employ analysis component 220 to compare the received electronic information representative of signal 202 with electronic information representative of signal 204 based on association with signals 202 and 204 with the same detection period. Based on the comparison, the analysis component 220 is configured to determine a degree of similarity or correlation between signal 202 and signal 204. Because the analysis is being performed by the implantable device 104 in this embodiment, analysis component 210 need not be included in the external device 114.

In another embodiment, after concurrent detecting of signals 202 and 204 by the external device 114 and the implantable device 104, respectively, the implantable device 104 is configured to communicate electronic information to the external device 114 representative of signal 204 and that can identify the detection period over which signal 204 was detected. According to this embodiment, the external device 114 can employ analysis component 210 to compare the received electronic information representative of signal 204 with electronic information representative of signal 202 based on association with signals 202 and 204 with the same detection period. Based on the comparison, the analysis component 210 is configured to determine a degree of similarity or correlation between signal 202 and signal 204. Because the analysis is being performed by the external device 114 in this embodiment, analysis component 220 need not be included in the implantable device 104.

Similar to the authorization component 212, the authorization component 222 is configured to perform various operations of implantable device 104 in connection with facilitating an authorized telemetry session between external device 114 and implantable device 104. For example, in association with systems 100, 200 and the first group of embodiments, authorization component 222 is configured to initiate, conduct or otherwise approve/enable a telemetry session with the external device 114 (or another external

device) in response to a determination that signals **202** and **204** exhibit a defined degree of similarity or correlation (e.g., as determined by analysis component **210** and/or analysis component **220**).

FIGS. **3**, **4**, **5** and **6** illustrate flow diagrams of example, non-limiting methods for facilitating authorized telemetry with an implantable device and an external device based on concurrent detection, by the implantable device and the external device, of signals associated with a body of a patient in which the implantable device is implanted in accordance with the first group of embodiments of system **100** described herein. The methods **300**, **400**, **500**, **600** are described with reference to FIGS. **1** and **2** in which the implantable device (e.g., implantable device **104**) is embodied in methods **300**, **400**, **500**, **600** as an IMD. Repetitive description of like elements employed in other embodiments described herein is omitted for sake of brevity.

FIG. **3** illustrates a flow diagram of an example, non-limiting method **300** facilitating authorized telemetry with an IMD and an external device based on concurrent detection, by the IMD and the external device, of information associated with a heart rhythm of a body of a patient in which the IMD is implanted in accordance with one or more embodiments described herein.

At **302**, an external device (e.g., external device **114**), measures, over a defined detection period, first information associated with a heart rhythm of a patient wearing an IMD. For example, the external device can activate a camera of the external device and capture image data of indicative of a change in blood color over a defined duration of time in response to placement of a part of a body of the patient (e.g., the patient's finger) over a lens of the camera. As described herein, a patient wearing an IMD can be a patient in which a IMD is implanted, for example. The external device **114** can determine the heart rate of the patient based on the change in blood color. At **304**, the IMD measures, over the defined detection period, second information associated with the heart rhythm of the patient wearing the IMD. For example, the IMD can activate an ECG device or a pulse oximeter to capture signals (e.g., electrical activity of the heart, or change in blood oxygenation levels, respectively) that can be correlated to the heart rate of the body of the patient.

The external device can send the first information to the IMD or the IMD can send the second information to the external device. In some embodiments, in lieu of or in addition to the external device sending first information to the IMD or the IMD sending second information to the external device, a tertiary device can receive both the first information and the second information.

In any embodiment, at **306**, the device having the first and second information can compare the first and second information. The first and second information is analyzed to determine a degree of similarity or correlation between the first and second information. The degree of similarity can be compared to a defined degree of similarity to determine whether a particular correlation exists. For example, the defined degree of similarity at which a correlation can be determined to have occurred can be approximately 100% (e.g., both heart rate measurements are approximately the same) or approximately 50% (e.g., half of the heart rate measurements are approximately the same). In another example, the defined degree of similarity at which a correlation can be determined to have occurred can accommodate a slight variation in the first and second information (e.g., both heart rate measurements differ by less than 10%).

In response to a determination that the first and second information have the defined degree of similarity or correlation, at **308** the IMD and/or the external device can initiate a telemetry session with one another. Although not shown, in some embodiments, in response to a determination that the first and second information have the defined degree of similarity or correlation, at **308** the IMD and/or the external device can continue an ongoing telemetry session with one another. In response to a determination that the first and second information fail to exhibit the defined degree of similarity or correlation, at **310** the IMD and/or the external device can forgo a telemetry session.

FIG. **4** illustrates a flow diagram of an example, non-limiting method **400** facilitating authorized telemetry with an IMD and an external device based on concurrent detection, by the IMD and the external device, of information associated with respiration of a body of a patient in which an IMD is implanted in accordance with one or more embodiments described herein.

At **402**, an external device (e.g., external device **114**) measures, over a defined detection period, first information associated with respiration of a patient wearing an IMD. For example, the external device can detect audio signals associated with breathing of the patient via a microphone of the external device. The external device **114** can further correlate the audio signals with the ventilation rate of the patient. At **404**, the IMD measures, over the defined detection period, second information associated with the respiration of the patient wearing the IMD. For example, the IMD can detect signals associated with electrical impedance of the patient's thorax (e.g., pneumography data). The IMD can further correlate the electrical impedance signals with the ventilation rate.

The external device can send the first information to the IMD or the IMD can send the second information to the external device. In some embodiments, in lieu of or in addition to the external device sending first information to the IMD or the IMD sending second information to the external device, a tertiary device can receive both the first information and the second information.

In either embodiment, the device having the first and second information can compare the first and second information at **406**. For example, the first and second information is analyzed to determine a degree of similarity or correlation between the first and second information. For example, the IMD, external device and/or tertiary device can compare the ventilation rates determined by the IMD and external device over the same detection period. Based on the comparison, a determination can be made as to whether the first and second information (e.g., the respective ventilation rate measurements) exhibit a defined degree of similarity or correlation (e.g., whether the ventilation rates are the same or substantially the same). In response to a determination that the first and second information have the defined degree of similarity or correlation, at **408** the IMD and/or the external device can initiate a telemetry session with one another. In response to a determination that the first and second information fail to exhibit the defined degree of similarity or correlation, at **410** the IMD and/or the external device can forgo a telemetry session.

FIG. **5** illustrates a flow diagram of an example, non-limiting method **500** facilitating authorized telemetry with an IMD and an external device based on concurrent detection, by the IMD and the external device, of information associated with a sound made by a body of a patient in which an IMD is implanted in accordance with one or more embodiments described herein.

At **502**, an external device (e.g., external device **114**) measures, over a defined detection period, first information associated with a sound made by a patient wearing an IMD. For example, the external device can detect (e.g., via a microphone) audio signals corresponding to a word or phrase spoken by the patient. At **504**, the IMD measures, over the defined detection period, second information associated with the sound made by the patient wearing the IMD. For example, the IMD can detect (e.g., via acoustic and/or vibration sensors) audio signals and/or vibration resonating within the body and associated with the word or phrase spoken by the patient.

The external device can send the first information to the IMD or the IMD can send the second information to the external device. In some embodiments, in lieu of or in addition to the external device sending first information to the IMD or the IMD sending second information to the external device, a tertiary device can receive both the first information and the second information.

The device having the first and second information (e.g., IMD, external device or tertiary device) can compare the first and second information at **506**. For example, the first and second information can be compared and analyzed to determine a degree of similarity or correlation between the first and second information. For example, the IMD or the external device can compare the audio signals captured by the respective devices.

Based on the comparison, a determination can be made as to whether the first and second information (e.g., the respective audio signals) exhibit a defined degree of similarity or correlation (e.g., whether the audio signals are the same or substantially the same or whether the audio signals correlate with one another). In response to a determination that the first and second information have the defined degree of similarity or correlation, at **508** the IMD and/or the external device can initiate a telemetry session with one another. In response to a determination that the first and second information fail to exhibit the defined degree of similarity or correlation, at **510** the IMD and/or the external device can forgo a telemetry session.

FIG. 6 illustrates a flow diagram of an example, non-limiting method **600** facilitating authorized telemetry with an implantable device and an external device based on concurrent detection, by the IMD and the external device, of information associated with movement of a body of a patient in which the IMD is implanted in accordance with one or more embodiments described herein. Repetitive description of like elements employed in other embodiments described herein is omitted for sake of brevity.

At **602**, an external device (e.g., external device **114**), measures, over a defined detection period, first information associated with movement of the patient wearing the IMD. For example, the external device can detect and capture motion signals corresponding to motion performed by the body of the patient using one or more motion sensors at the external device (e.g., via an accelerometer or piezoelectric device). In some embodiments, the particular motion can vary from time to time as the external device requests to pair with the IMD.

At **604**, the IMD measures, over the defined detection period, second information associated with the movement of the patient wearing the IMD. For example, the IMD can also detect and capture motion signals corresponding to the motion performed by the using one or more motions sensors of the IMD.

The external device can send the first information to the IMD or the IMD can send the second information to the

external device. In some embodiments, in lieu of or in addition to the external device sending first information to the IMD or the IMD sending second information to the external device, a tertiary device can receive both the first information and the second information.

The device having the first or second information can compare the first and second information at **606**. For example, the first and second information can be compared and analyzed to determine a degree of similarity or correlation between the first and second information. For example, the IMD or the external device can compare the respective motion signals captured by the respective devices. Based on the comparison, the IMD or the external device can determine whether the first and second information (e.g., the respective motion signals) exhibit a defined degree of similarity or correlation. In response to a determination that the first and second information have the defined degree of similarity or correlation, at **608** the IMD and/or the external device can initiate a telemetry session with one another. In response to a determination that the first and second information fail to exhibit the defined degree of similarity or correlation, at **610** the IMD and/or the external device can forgo a telemetry session.

With reference back to FIG. 1, a second group of embodiments of system **100** is described in connection with authorizing telemetry between the implantable device **104** and the external device **114** based on generation of a unique signal by the body in which the implantable device **104** is implanted. Similar to the first group of embodiments, the unique signal or signals can be based on a physiological state of the body **102** in which the implantable device **104** is implanted, a motion of the body **102** in which the implantable device **104** is implanted, and/or a sound made by the body **102** in which the implantable device **104** is implanted.

Unlike the first group of embodiments, the signals generated by on the body **102** in which the implantable device **104** is implanted may not be compared to concurrently detected corresponding signals by the external device **114**. To the contrary, the signals can be compared to unique keys or passwords that are employed to determine whether to authorize and/or initiate a telemetry session between the implantable device **104** and the external device **114**. In particular, the body **102** in which the implantable device **104** is implanted can select or be assigned a specific action to perform. The performance of the action can cause a signal to be generated. The signal can be associated with or described in terms of particular physiological actions, motion actions and/or sounds detectable by the implantable device **104**. Reference information defining or identifying the particular physiological, motion and/or sound signals associated with the specific action can be stored in the memory of (or otherwise accessible by) the implantable device **104**. In some embodiments, the implantable device **104** can access the reference information by accessing a database or repository of information stored at a location on a communication network to which the implantable device **104** can be communicatively coupled.

For example, in embodiments in which the implantable device **104** detects one or more physiological, motion, and/or sound signals in response to performance of a particular action by the body in which the implantable device **104** is implanted, the implantable device **104** can compare the detected signals with the reference information to determine whether the detected signals correspond to, or substantially correspond to, the reference information. In response to a determination that the detected signals correspond to the reference information, the implantable device

104 can identify a device associated with the reference information with which the implantable device 104 is configured to initiate or conduct a telemetry session. The implantable device 104 can initiate and/or conduct an authorized telemetry session with the external device 114.

In some embodiments, the implantable device 104 can also retrieve or access additional information associated with the reference information and/or the external device 114 that can be used by the implantable device 104 to initiate and/or establish the telemetry session with the external device 114. For example, this additional information can include, but is not limited to, an identifier for the external device 114, an access key, a session key, and/or protocol defining authorized data exchange between the implantable device 104 and the external device 114.

In an embodiment, the body in which the implantable device 104 is implanted can perform a physical action that is correlated to a specific physiological reaction of the body 102 in which the implantable device 104 is implanted (e.g., a rise in heart rate, a particular heart rate above a threshold heart rate or a particular ventilation rate). For example, the action can include jumping, sitting, running and/or squatting. According to this example, in response to a determination that the heart rate and/or change in heart rate corresponds to authorization data representative of a reference heart rate or a reference change in heart, the implantable device 104 can authorize and/or initiate a telemetry session with a device associated with the authorization data (e.g., the external device 114).

In another example, the action can include holding of breath by the body 102 in which the implantable device 104 is implanted for a defined duration of time. According to this example, the implantable device 104 can detect that the breath has been held for a defined duration of time. In response to a determination that signals associated with ventilation in the body 102 (e.g., no or low ventilation for a defined period of time) correspond to authorization data representative of reference ventilation data (e.g., no or low ventilation for the defined period of time), the implantable device 104 can authorize and/or initiate a telemetry session with a device associated with the authorization data (e.g., the external device 114).

In yet another embodiment, the body in which the implantable device 104 is implanted can generate a particular sound (e.g., a spoken word, a spoken phrase, a hum, a melody or a song) that is correlated to a specific audio signal pattern and/or vibration pattern detectable by the implantable device 104 (e.g., via one or more acoustic or vibration sensors). According to this embodiment, in response to a determination that the detected sound and/or vibration signal corresponds to authorization data representative of a reference sound and/or vibration signal (e.g., a sound wave pattern or a motion pattern), the implantable device 104 can authorize and/or initiate a telemetry session with a device (e.g., the external device 114) associated with the authorization data.

Still in yet another embodiment, the body in which the implantable device 104 is implanted can generate a combination of specific physiological, motion and/or audio signals based on a combination of physiological, motion and/or speech actions. For example, the body in which the implantable device 104 is implanted can perform an action that includes a jumping jack followed by speaking the words "activate my IMD." The implantable device 104 can be configured to detect the unique combination of physiological (e.g., rise in heart rate), motion (e.g., jumping jack motion), and audio signals (e.g., sound waves corresponding to the

spoken words) associated with the action using various sensors and associated circuitry and compare the detected signal combination to reference authorization data corresponding to the signal combination. Similar to the embodiments described above, in response to a determination that a detected signal combination corresponds to authorization data representative of a reference signal combination, the implantable device 104 can authorize and/or initiate a telemetry session with a device (e.g., the external device 114) associated with the authorization data.

A third group of embodiments of system 100 is described in connection with authorizing telemetry between the implantable device 104 and the external device 114 based on a unique authentication signal that is generated by the external device 114 and detected by the implantable device 104 in embodiments in which the implantable device 104 is located within relatively close proximity to the external device 114. The unique authentication signal can embody a unique password or key provided by the external device 114 to authorize and/or establish a telemetry session between the implantable device 104 and the external device 114 (or between the implantable device 104 and another external device). For example, the unique authentication signal can correspond to a unique audio signal, a unique light signal, or a unique radio frequency (RF) signal. The external device 114 can generate the unique authentication signal based on information stored in memory of the external device 114, or accessible to the external device 114 via a network, that defines the unique authentication signal and/or provides computer readable instructions regarding how to command hardware of (or a component accessible to) the external device 114 to generate the unique authentication signal.

The implantable device 104 is configured to detect the unique authentication signal and compare it to reference authentication information that can identify the unique authentication signal. The reference authentication information can be stored in memory of the implantable device 104 or accessible to the implantable device 104 via a network. In response to a determination that the detected authentication signal corresponds to, or substantially corresponds to, the reference authentication information, the implantable device 104 can authorize and/or initiate a telemetry session between the implantable device 104 and the external device 114 (or between the implantable device 104 and another external device). Likewise, in response to a determination that the detected authentication signal fails to correspond to, or substantially correspond to, the reference authentication information, the implantable device 104 can forgo a telemetry session between the implantable device 104 and the external device 114 (or between the implantable device 104 and the external device 114).

In an embodiment, the unique authentication signal used to facilitate authorizing a telemetry session with the implantable device 104 includes a unique audio signal generated by the external device 114. For example, the unique audio signal can include an audio signal indicative of a ringtone, a song, a melody, a recorded voice, etc. For instance, a user of the external device 114 (or the external device itself 114) can select, designate or otherwise be assigned a unique audio signal that serves as key to gain access to an implantable device 104. The external device 114 can also store a unique audio signal selected by the user of the external device 114.

In this embodiment, the external device 114 can include a speaker and/or an audio player configured to emit the unique audio signal. In embodiments in which the implantable device 104 is located within relatively close proximity to the external device 114 (e.g., within range to detect an

audible signal from the external device **114**), the implantable device **104** can detect the unique audio signal using one or more analog or digital acoustic sensors (e.g., a microphone). The implantable device **104** can compare the detected audio signal to reference information defining one or more characteristics of a reference audio authentication signal (e.g., a reference audio fingerprint or a reference waveform). The reference information can be stored in memory of the implantable device **104** or accessible to the implantable device **104** via a network. The implantable device **104** is further configured to determine a degree of similarity between the detected audio signal and the reference information. In response to a determination that the detected audio signal has a defined degree of similarity to the reference information, the implantable device **104** can authorize a telemetry session with the external device **114** (or another external device).

In another embodiment, the unique authentication signal used to facilitate authorizing a telemetry session with an implantable device **104** includes a unique light signal generated by the external device **114**. For example, the unique light signal can include or be light of a specific wavelength. In another example, the specific light signal can correspond to a light pattern that includes two or more variations in light behaviors or characteristics over a defined duration of time. These light behaviors or characteristics can include, but are not limited to, light on and light off patterns (e.g., pulsation) and light intensity. For example, a unique light pattern can include a combination of successive permutations of light on- and light off-patterns. The durations of time that the light is on or off in association with the light pulsation pattern can change or vary and/or can change from time to time to create a number of possibilities for unique light patterns. In addition to a unique pulsation pattern, a unique light pattern can also include variances in light color/wavelength and/or intensity for different light signals.

A unique light signal can also include overlapping or simultaneous emission of two or more light colors. For example, the external device **114** can include a light emitting diode (LED) panel that includes a plurality of LEDs, such as an LED panel associated with a display screen of the external device **114**. The external device **114** can further cause the LEDs to emit different light colors at the same time or at different times in accordance with a unique light pattern.

In this embodiment, the external device **114** can include a light source configured to generate the unique light signal corresponding to a unique authentication signal (e.g., one or more LEDs, an LED panel or one or more organic LEDs). For example, in embodiments in which the external device **114** is a smart phone or tablet that includes a display screen and/or a camera with an apparatus configured to emit a flash, the display screen and/or light source can be employed to provide the light signal of the external device **114**.

In some embodiments, the implantable device **104** can include one or more photodiodes configured to detect and/or interpret the unique light signal. In an embodiment, during generation of the unique light signal, the light source of the external device **114** can be placed against or in close proximity to the area of the body **102** in which the implantable device **104** is located to facilitate detection of the light signal by the implantable device **104**. In another embodiment, the light source of the external device **114** can be aimed towards the implantable device **104** while being distanced away from the body **102** within a maximum detectable distance range (e.g., about 1.0 meter) from the body **102**.

The implantable device **104** can compare the detected light signal to reference information defining one or more characteristics of a reference light authentication signal stored in memory of the implantable device **104** or accessible to the implantable device via a network. The implantable device **104** can further determine a degree of similarity between the detected light signal and the reference light authentication signal. In response to a determination that the detected light signal has a defined degree of similarity with the reference light authentication signal, the implantable device **104** can authorize a telemetry session with the external device **114** (or between the implantable device **104** and another external device). In response to a determination that the detected light signal fails to have the defined degree of similarity with the reference light authentication signal, the implantable device **104** can forgo a telemetry session with the external device **114** (or between the implantable device **104** and another external device).

In another embodiment, the unique authentication signal used to facilitate authorizing a telemetry session with the implantable device **104** includes a unique RF signal, such as an RF burst, generated by the external device **114**. RF is a rate of oscillation in the range of around 3 kHz to 300 GHz. RF currents applied to the body **102** do not cause the painful sensation of electric shock as do lower frequency currents. A unique RF signal can correspond to a signature RF pattern that is defined by one or more variable RF signal components including, but not limited to, frequency, bandwidth, signal duration, and/or modulation. For example, a unique RF signal can include a unique pulsed RF waveform or series of waveforms characterized by a particular pulse width or variation in pulse width. In another example, a unique RF signal can include a particular bandwidth or variation in bandwidth over a defined emission period (typically hundreds of microseconds to a few milliseconds long). The unique RF signal can further include characteristics that are distinguishable by the implantable device **104** from RF signals carrying information.

According to this embodiment, the external device **114** can include an RF transmitter and associated circuitry to generate the unique RF signal. Likewise, the implantable device **104** can include an RF receiver and associated circuitry configured to receive and process the RF signal to identify distinguishing characteristics of the RF signal (e.g., a signature pattern in the RF signal). The implantable device **104** can further compare the detected RF authentication signal to information defining characteristics of a reference RF authentication signal and determine a degree of similarity between the detected RF authentication signal and the reference RF authentication signal. In response to a determination that the respective signals exhibit a threshold degree of similarity, the implantable device **104** can authorize telemetry between the implantable device **104** and the external device **114** (or another external device). In response to a determination that the respective signals fail to exhibit a threshold degree of similarity, the implantable device **104** can forgo authorization of telemetry between the implantable device **104** and the external device **114** (or another external device).

In another embodiment, the unique signal can include human tapping of a unique tapping pattern applied to the body **102** in which the implantable device **104** is implanted. According to this embodiment, the implantable device **104** can employ one or more sensors to detect the tapping pattern on the body **102**. The implantable device **104** can further compare the tapping pattern with a reference motion or vibration pattern. The implantable device **104** can authorize

and/or initiate a telemetry session with the external device **114** in response to a determination that the detected tapping pattern has a defined degree of similarity with the reference pattern.

In various embodiments, aside from employing a unique RF transmission as a password or secret key that is used by the implantable device **104** to authorize telemetry between the implantable device **104** and the external device **114** (or another device), external device **114** can use a distinguishing RF transmission to activate a “pairing mode” of implantable device **104**. For example, rather than performing continuous or continual detecting in association with receiving and interpreting a unique authentication signal (e.g., a unique motion-based signal, a unique audio signal, a unique light signal or a unique RF signal), that is used by the implantable device **104** to authorize a telemetry session, the implantable device can be configured to perform the appropriate detecting when in a pairing mode. According to this example, the implantable device **104** can enter pairing mode in response to a particular trigger signal and activate the sensors of the implantable device **104**, sensory circuitry and/or detection device. The implantable device **104** can further be configured to remain in pairing mode for a defined window of time and/or until a unique authorization signal is detected.

In one embodiment, the trigger signal that causes the implantable device **104** to enter pairing mode is a distinguishable RF signal. For example, the external device **114** can transmit an RF signal of a specific frequency or duration (e.g., non-commercial frequency such as 400 Megahertz (MHz)) that serves as a pairing mode activation signal. The implantable device **104** can be further configured to detect, such as via an RF antenna, and interpret the pairing mode activation signal. In response to detection of the pairing mode activation signal, the implantable device **104** can enter pairing mode. For example, activation of pairing mode can include the activation of commercial RF signal detection by the antenna and associated circuitry or another antenna and associated circuitry of the implantable device **104**.

A fourth group of embodiments of system **100** is described in connection with authorizing telemetry between the implantable device **104** and the external device **114** based on security information, received or captured at the external device **114** and transmitted to the implantable device **104**. Similar to the second and third groups of embodiments, the security information can embody a unique password or key that can be provided by the external device **114** to the implantable device **104** to authorize and establish a telemetry session between the implantable device **104** and the external device **114** (or between the implantable device **104** and another external device).

In one embodiment, the security information can include image data of a unique physical feature of the body **102** in which the implantable device **104** is located. For example, using a camera or scanner of the external device **114**, the external device **114** can capture biometric image data of the body **102** in which the implantable device **104** is located. This biometric image data can include, but is not limited to, information representative of image data of the face associated with the body **102**, information representative of an iris of an eye of the body **102**, and/or information representative of a fingerprint associated with the body **102**. In another example, the image data can include information representative of a unique tattoo on the skin of the body **102**. In another example, the image data can include information representative of a particular part of the body **102** (e.g., foot or palm). In another example, the image data can include

information representative of a particular hand symbol (e.g., a peace sign or a sign language symbol).

After or during reception of the image data, the implantable device **104** can compare the received image data to reference image data stored in memory of the implantable device **104** or accessible to the implantable device **104** via a network. In response to a determination that the received image data corresponds to, or substantially corresponds to, the reference image data, the implantable device **104** can authorize and/or establish a telemetry session with the external device **114** (or between the implantable device **104** and another external device).

In some embodiments, the external device **114** can be configured to attach a time stamp to the captured image data corresponding to the time when the image data was captured. The implantable device **104** can further be configured to authorize and/or establish a telemetry session with the external device **114** (or another external device) in response to a determination of correspondence between the received image data and the reference image data, and in response to the time stamp associated with the image data being within a defined window of time (e.g., within the past one minute, within the past five minutes or within the past 10 minutes) relative to the point in time at which the image data was received by the implantable device **104**. By restricting telemetry authorization to image data associated with a recent time stamp, system **100** can minimize the ability for a hijacking external device to re-use outdated image data, thus adding an element of security to system **100**.

In another embodiment, security information can include security data (e.g., unique identifier) captured by the implantable device **104** from a microchip implanted within the body **102** in which the implantable device **104** is located. According to this embodiment, the external device **114** can include a scanner configured to read the security data from the microchip when the external device **114** is located within close proximity to the implanted microchip. The external device **114** can further provide the security data to the implantable device **104**. In response to reception of the security data, the implantable device **104** can compare the security data to reference security data stored in the memory of the implantable device **104** or accessible to the implantable device **104** via a network. In response to a determination that the received security data corresponds to, or substantially corresponds to, the reference security data, the implantable device **104** can authorize and/or establish a telemetry session with the external device **114** (or another external device).

Still in yet another embodiment, the security information can include a password input to the external device **114**. In some embodiments, the password can be input by the user of the external device **114** (e.g., via a keypad, touch screen or a voice detection device). In some embodiments, the password can be or be included in electronic information received at the external device **114** from another external device over a wired or wireless communication channel.

According to these embodiments, the external device **114** can provide the password to the implantable device **104** and the implantable device **104** can compare the password to a reference password stored in memory of the implantable device **104** or accessible to the implantable device **104** via a network. In response to a determination that the received password corresponds to, or substantially corresponds to, the reference password, the implantable device **104** can authorize and/or establish a telemetry session with the external device **114** (or between the implantable device **104** and another external device).

FIG. 7 illustrates a block diagram of a non-limiting system 700 facilitating authorized telemetry with an implantable device based on comparison of a signal or security information, received by the implantable device, to reference information corresponding to the signal or security information in accordance with the second, third and fourth groups of embodiments of system 100. Although not shown, it is to be appreciated that the implantable device 104 is implanted within a body of a living being. For exemplary purposes, system 700 is described with the assumption that the implantable device 104 is implanted within a human being. In other embodiments, the implantable device 104 can be implanted within any other living being, such as an animal, for example.

Similar to system 100 and system 200, system 700 includes external device 114 and implantable device 104. In accordance with system 700, the external device 114 and the implantable device 104 can include one or more of the same or similar components as previously described with respect to system 200 and/or system 100. However, in various embodiments, as described below, one or more of signal 701 can be utilized in system 700, signal 702 can be utilized in system 700 and/or security information data packet 703 can be utilized in system 700.

In various implementations associated with system 700 and the second, third and fourth groups of embodiments, these components can include one or more of the structures, features and/or functionalities previously described. Repetitive description of like elements employed in other embodiments described herein is omitted for sake of brevity. In some implementations associated with system 700 and the second, third and fourth groups of embodiments of system 100, various components can include alternative or additional structures, features, and functionalities, which are described infra where applicable in association with the following description of system 700.

System 700 depicts implantable device 104 receiving one or more signals and/or information, including signal 701, signal 702 and security information data packet 703. Signal 701 is or includes a unique signal transmitted from the external device 114 to the implantable device 104 to facilitate authorization of telemetry, by the implantable device 104, between the implantable device and the external device (or between the implantable device 104 and another external device). Signal 702 can include the unique signal described with reference to the second group of embodiments for FIG. 1. For example, in some embodiments, signal 701 can be based on a physiological state/function of the body 102 in which the implantable device 104 is located, a motion of the body 102 in which the implantable device 104 is located, and/or a sound made by the body in which the implantable device 104 is implanted. In some embodiments, signal 701 can be based a combination of two or more of: a physiological state/function of the body 102 in which the implantable device 104 is located, a motion of the body 102 in which the implantable device 104 is located, and/or a sound made by the body in which the implantable device 104 is implanted.

Detection device 216 of the implantable device 104 can employ one or more of the sensors, devices, and/or associated circuitry previously described to detect and/or process signal 701. In this embodiment, signal 701 can correspond to a unique key or password that is employed to authorize and/or initiate a telemetry session between the implantable device 104 and the external device 114.

Analysis component 220 is configured to compare signal 701 with reference information defining or corresponding to

the particular physiological, motion and/or sound signals associated with authorization of telemetry between the implantable device 104 and the external device 114 (or another external device). The analysis component 220 can determine whether the signal 701 and/or data generated based on the signal 701 has a defined degree of similarity with the reference information. In an embodiment, the reference information can be stored by the implantable device 104 in memory. In other embodiments, the implantable device 104 can access the reference information by accessing a database or repository of information stored at a location on a communication network to which the implantable device 104 can be communicatively coupled. In some embodiments, the reference information can further be associated with information identifying the external device 114 as the device with which the implantable device 104 is configured to initiate a telemetry session in response to the determination that the signal 701 has a defined degree of similarity with the reference information.

In response to a determination that signal 701 exhibits a defined degree of similarity with the reference information, authorization component 222 can initiate (or, in some embodiments, continue) telemetry with external device 114 (or with another external device). In some embodiments, authorization component 222 can access or utilize additional information (e.g., access key, session key or protocol defining authorized data exchange) associated with the reference information to facilitate initiating and/or establishing the telemetry session with the external device 114 (or the other external device).

As described above with reference to systems 100, 700 and/or the second group of embodiments, the authentication controller component 208 can facilitate various operations of external device 114 in connection with facilitating an authorized telemetry session between external device 114 and implantable device 104 (or another external device). For example, authentication controller component 208 can notify the implantable device 104 that the external device 114 (or another device) would like to establish a telemetry session with the implantable device 104, activate detection device 216 to monitor for receipt of signal 701 and/or generate or send (e.g., via communication device 224) an acknowledgment message to the external device 114 indicating that the implantable device 104 has activated the detection device 216 and awaiting receipt of signal 701.

In an embodiment, in response to reception of the acknowledgement message, the authentication controller component 208 can generate notification at the external device 114 of an identification of, and/or timing for, a particular action (e.g., movement or speech) requested to be performed and transmitted to the implantable device 104 via the signal 701.

While signal 701 is generated at the external device 114 based on one or more of a physiological state/function of the body 102 in which the implantable device 104 is located, a motion of the body 102 in which the implantable device 104 is located, and/or a sound made by the body in which the implantable device 104 is implanted, signal 702 is or includes a unique signal based on a unique authentication signal generated by the external device 114.

In these embodiments, signal 702 is associated with implementation of system 700 in accordance with the third group of embodiments of system 100. As previously described, the third group of embodiments of system 100 facilitate authorizing telemetry between the implantable device 104 and the external device 114 based on the unique authentication signal. By way of example, but not limitation,

signal **702** can correspond to a unique audio signal, a unique light signal, a RF signal and/or a unique password or key generated by the external device **114** via signal generation device **704**.

Signal generation device **704** can include hardware, software, or a combination of hardware and software to facilitate generating signal **702**. For example, signal generation device **704** can include a speaker and/or an audio player configured to generate and/or emit the unique audio signal. In another example, signal generation device **704** can include or employ one or more light sources (e.g., an LED or an LED panel). Signal generation device **704** can include an RF transmitter or transceiver and associated circuitry to generate the unique RF signal. In some embodiments, the communication device **214** and the signal generation device **704** can share the same RF transmitter or transceiver.

Detection device **216** can include hardware, software, or a combination of hardware and software configured to process a signal as previously described with reference to FIG. **2**. By way of example, but not limitation, detection device **216** can include one or more motion sensors (e.g., an accelerometer, a piezoelectric device or a pressure sensor) to detect vibration associated with a unique audio signal and/or an RF receiver or transceiver configured to receive and/or process unique RF signals.

Analysis component **220** is configured to compare detected signal **702** to reference information stored at the memory of the implantable device **104** or otherwise accessible to the implantable device **104** over a network. The reference information can vary depending on the type of information included in signal **702**. For example, in embodiments in which the signal **702** includes a unique audio signal, the reference information can include a set of defined audio parameters, a defined reference audio fingerprint or a defined set of motion parameters associated with the vocal cords of the particular, expected producer of the audio signal.

Analysis component **220** is configured to compare the signal **702**, or electronic information corresponding to signal **702**, to the reference information stored in the memory of the implantable device **104** or accessible to the implantable device **104** via a network. In response to a determination that signal **702** exhibits a defined degree of correspondence to the reference information, authorization component **222** can initiate telemetry with external device **114** (or another external device).

Security information data packet **703** includes security information received or captured at the external device **114**, and/or transmitted to the implantable device **104** to facilitate authorization of telemetry between the implantable device **104** and the external device **114**. Security information data packet **703** can include the various types of security information described for the fourth group of embodiments of system **100** described with reference to FIG. **1**. For example, security information data packet **703** can include biometric data (e.g., an image of an eye iris, a body part, a distinguishing tattoo or a fingerprint). In another example, security information data packet **703** can include a password or key (e.g., a password or key received at the external device **114** as input to the external device **114** by the user of the external device **114**).

In various embodiments, external device **114** can include an input device **706** configured to receive user input in association with receiving the information corresponding to the security information data packet **703**. For example, input device **706** can include a keypad, a touch screen, or a voice detection device. In some embodiments, the input device

706 can include a camera or scanner configured to capture image data. In some embodiments, the input device **706** can include a graphical user interface configured to display information and/or otherwise output information from the external device **114**.

The external device **114** is configured to provide security information data packet **703** to the implantable device **104** (e.g., using communication device **214**). Upon reception of the security information data packet **703** (e.g., via communication device **224**), analysis component **220** is configured to compare the data included in the security information data packet **703** with reference information, as previously described in association with FIG. **1**. In response to a determination that the security information data packet **703** corresponds to, or substantially corresponds to, the reference information, the authorization component **222** is configured to authorize and facilitate telemetry between the implantable device **104** and the external device **114** (or between the implantable device **104** and another external device).

FIGS. **8**, **9**, **10**, **11** and **12** illustrate flow diagrams of example, non-limiting methods for facilitating authorized telemetry with an implantable device based on comparison of a signal or security information, received by the IMD, to reference information corresponding to the signal or security information in accordance with the second, third and fourth groups embodiments described herein. The methods of FIGS. **8**, **9**, **10**, **11** and **12** are described with reference to FIGS. **1** and **7** wherein the implantable device (e.g., implantable device **104**) is embodied in the respective methods as an IMD. Repetitive description of like elements employed in other embodiments described herein is omitted for sake of brevity.

FIG. **8** illustrates a flow diagram of an example, non-limiting method **800** facilitating authorized telemetry with an implantable device and an external device based on detection, by the IMD, of information associated with a physical action performed by the body of the patient in which the IMD is implanted in accordance with the second group of embodiments described herein.

With reference to FIGS. **1**, **2**, **7** and/or **8**, at **802**, an IMD detects, via one or more sensors of the IMD (or via detection device **216**), one or more signals associated with a physical action performed by the patient in which the IMD is implanted (e.g., a physical action performed by or via body **102**). For example, the patient can perform a specific physical action known to the patient as corresponding to a “password” or “code” associated with initiating and/or conducting an authorized telemetry session between the IMD and a particular external device (e.g., external device **114**). For example, the patient can take a deep breath while stretching one or more arms above the head of the patient.

At **804**, the IMD compares the one or more detected signals to reference authorization data corresponding to one or more reference signals to determine a degree of similarity or correlation between detected signals and the reference signals (e.g., via the analysis component **220**). In some embodiments, the reference authorization data is or includes the reference information described herein with reference to FIG. **7**, for example.

In some embodiments, the reference authorization data can be previously-stored in the IMD or accessed by the IMD (e.g., via a network), and can be information indicative of the physical action. This information can include information representative of one or more reference physiological, motion, and/or audio signals associated with the physical action.

In response to a determination that the detected signals have a defined degree of correlation with the reference signals, at **806** the IMD can initiate a telemetry session with the external device (e.g., via the authorization component **222**). In response to a determination that the detected signals fail to exhibit the defined degree of correlation with the reference signals, at **810** the IMD can forgo a telemetry session with the external device.

FIG. **9** illustrates a flow diagram of an example, non-limiting method **900** of facilitating authorized telemetry with an IMD and an external device based on a unique sound emitted by the external device in accordance with one or more embodiments described herein.

With reference to FIGS. **1**, **2**, **7** and/or **9**, at **902**, an external device (e.g., external device **114**) emits a unique sound (e.g., via signal generation device **704**). For example, the unique sound can include a unique ringtone or an original song. At **904**, the IMD detects information associated with the unique sound (e.g., via detection device **216**). For example, the IMD can detect characteristics associated with a waveform for the unique sound and/or determine an audio fingerprint for the unique sound. At **906**, the IMD compares the information with reference sound information (e.g., via analysis component **220**). For example, the IMD can compare measurements of frequency, amplitude, phase shift and/or an audio fingerprint of the unique sound with reference sound information defining reference measurement data and/or a reference audio fingerprint.

In response to a determination that the detected information has a defined degree of correlation with the reference sound information, at **908**, the IMD can initiate a telemetry session with the external device (e.g., via authorization component **222**). In response to a determination that the detected information fails to exhibit the defined degree of correlation with the reference sound information, at **910** the IMD can forgo a telemetry session with the external device.

FIG. **10** illustrates a flow diagram of an example, non-limiting method **1000** of facilitating authorized telemetry with an IMD and an external device based on a light pattern emitted by the external device in accordance with one or more embodiments described herein.

With reference to FIGS. **1**, **2**, **7** and/or **10**, at **1002**, an external device (e.g., external device **114**) emits a unique light pattern (e.g., via signal generation device **704**). For example, the unique light pattern can include a sequence of light-on and light-off pulses with additional variation in color and/or intensity. At **1004**, the IMD detects information associated with the unique light pattern (e.g., via detection device **216**). At **1006**, the IMD compares information associated with the light pattern with reference light information (e.g., via analysis component **220**). In response to a determination that the detected information has a defined degree of correlation with the reference light information, at **1008**, the IMD can initiate a telemetry session with the external device (e.g., via authorization component **222**). In response to a determination that the detected information fails to exhibit the defined degree of similarity or correlation with the reference light information, at **1010** the IMD can forgo a telemetry session with the external device.

FIG. **11** illustrates a flow diagram of an example, non-limiting method **1100** of facilitating authorized telemetry with an IMD and an external device based on an RF pattern emitted by the external device in accordance with one or more embodiments described herein.

With reference to FIGS. **1**, **2** and/or **11**, at **1102**, an external device (e.g., external device **114**) emits a unique RF signal pattern (e.g., via signal generation device **704**). For

example, the unique RF signal pattern can include an RF signal having defined variations in frequency and/or bandwidth. At **1104**, the IMD detects information associated with the unique RF signal pattern (e.g., via detection device **216**). At **1106**, the IMD compares the information with reference RF signal pattern information (e.g., via analysis component **220**). In response to a determination that the detected information has a defined degree of correlation with the reference RF signal pattern information, at **1008**, the IMD can initiate a telemetry session with the external device (e.g., via authorization component **222**). In response to a determination that the detected information fails to exhibit the defined degree of similarity or correlation with the reference RF signal information, at **1110** the IMD can forgo a telemetry session with the external device.

FIG. **12** illustrates a flow diagram of an example, non-limiting method of facilitating authorized telemetry with an IMD and an external device based on image data of a physical feature of the body of the patient in which the IMD is implanted in accordance with one or more embodiments described herein.

With reference to FIGS. **1**, **2**, and/or **12**, at **1202**, an external device (e.g., external device **114**) captures image data of a physical feature of the patient wearing the IMD (e.g., via input device **706**). For example, using a camera on the external device, the user of the external device can take a picture of the face of the patient wearing the IMD. The image data can further include a time stamp indicating the time at which the image data was taken. At **1204**, the IMD receives the image data from the external device (e.g., via communication device **214**). At **1206**, the IMD compares the image data with reference image data (e.g., via analysis component **220**). For example, the IMD can perform facial recognition to identify unique features of the face and compare the unique features with reference image data identifying a set of reference facial features. At **1208**, in response to a determination that the image data has a defined degree of correlation with the reference image data, the IMD can initiate a telemetry session with the external device (e.g., via authorization component **222**). In response to a determination that the image data fails to exhibit the defined degree of correlation with the reference image data, at **1210** the IMD can forgo a telemetry session with the external device.

Referring now to FIG. **13**, illustrated is a schematic diagram of another example, non-limiting medical device telemetry system **1300** facilitating authorized telemetry with an implantable device in accordance with one or more embodiments described herein. System **1300** includes one or more of the various structure, features and/or functionalities of system **100** with the addition of a second external device **1302**. Repetitive description of like elements employed in other embodiments described herein is omitted for sake of brevity.

In accordance with one or more embodiments of system **1300**, the implantable device **104**, external device **114**, and/or second external device **1302** can be configured to communicate with one another using any number of a variety of networks (not shown) and/or wireless communication protocols. For example, in one or more embodiments, the devices of system **1300** can communicate using NFC, or another type of communication protocol over a PAN or a LAN (e.g., a Wi-Fi network) that can provide for communication over greater distances than NFC protocol or that can provide various advantages (such as increased security). Other communication protocols that can be employed by system **1300** can include, but are not limited to, BLU-

ETOOTH® technology-based protocols (e.g., BTLE protocol), UWB standard protocols, RF communication protocols, and/or other proprietary and non-proprietary communication protocols. In another embodiment, the devices of system 1300 can communicate with one another (and/or another device) over a WAN using cellular or HTTP based communication protocols (e.g., SIP).

Second external device 1302 can include one or more of the various structures, features and/or functionalities of external device 114. Second external device 1302 can also include, but is not limited to, a handheld computing device, a wearable computing device, a mobile phone, a smart phone, a tablet PC, PDA, a laptop computer, and/or a desktop.

Many of the various embodiments associated with facilitating telemetry with an implantable device 104 described supra note that the authentication/authorization process between the external device 114 and the implantable device 104 can facilitate telemetry between the implantable device 104 and the external device 114 or between the implantable device 104 and another device. In one or more embodiments, the second external device 1302 can be the other device with which telemetry with the implantable device 104 can be facilitated.

For example, with reference to FIGS. 1, 2 and/or 13, in accordance with system 1300, the external device 114 and/or the implantable device 104 can detect and compare concurrently detected signals (e.g., signals 202 and 204). In one embodiment, based on correspondence between these signals detected by the external device 114 and the implantable device 104, the implantable device 104 can authorize and/or initiate a telemetry session with the second external device 1302.

In another example, in any of the embodiments described herein, in lieu of or in addition to the IMD performing analysis of the signal transmitted from the external device 114, the second external device 1302 can perform analysis of the signal transmitted from the external device 114. By way of example, but not limitation, the external device 114 and the implantable device 104 can each transmit concurrently detected signals to the second external 1302 device for comparative analysis by the second external device 1302. Based on correspondence between these signals as determined by the second external device 1302, the second external device 1302 can be configured to authorize and/or initiate a telemetry session between the implantable device 104 and the external device 114 and/or between the implantable device 104 and the second external device 1302 in various embodiments.

In accordance with some of the embodiments associated with system 1300, the second external device 1302 need not perform the signal detecting functions described with reference to the detection devices 206 and 216 or the signal generation functions described with reference to signal generation device 704. This embodiment can facilitate the integration of certain signal detection and signal generation devices (e.g., various medical devices and health monitoring devices) that may not be configured to perform various telemetry operations with an implantable device 104, but can provide highly specified signal detection and/or signal generation functions generally not suitable for integration into mainstream commercial devices that employed for telemetry with an implantable device 104. Example mainstream commercial devices include, but are not limited to, smart phones, tablets, laptop PCs, desktop PCs, etc. that are configured to employ commercially available telemetry protocols to communicate with an IMD.

In yet another embodiment of system 1300, the external device 114 can be configured to generate/provide a trigger signal that causes the implantable device 104 to enter a pairing mode. For example, as discussed infra, the external device 114 can generate a distinguishable RF signal (e.g., at a non-commercial frequency of sufficient strength) that is detected and interpreted by the implantable device 104 as a signal to activate pairing mode. In response to detection of the trigger signal, the implantable device 104 can enter pairing mode and activate the appropriate sensors/circuitry/antennas etc., used by the implantable device 104, to detect/receive unique signals (e.g., signals 204, 202, 701, and/or 702) and/or security information (e.g., security information data packet 703) used by the implantable device 104 to authorize telemetry.

In some embodiments, after generation/provision of the trigger signal, the external device 114 can generate/provide the unique signal and/or security information (as previously discussed). However, in other embodiments, the second external device 1302 can be configured to generate/provide the unique signal/security information after the implantable device 104 has entered pairing mode. According to these embodiments, the second external device 1302 can include the various features and functionality of external device 114 and the external device 114 can merely function as a device that provides the trigger signal. The various embodiments associated with system 1300 are described in greater detail with reference to FIG. 14.

FIG. 14 illustrates a block diagram of a non-limiting system 1400 facilitating authorized telemetry with an implantable device and a second external device based on communication of security information between the implantable device and an external device in accordance with one or more embodiments described herein. Although not shown, it is to be appreciated that the implantable device 104 is implanted within a body of a living being. For exemplary purposes, system 700 is described with the assumption that the implantable device 104 is implanted within a human being. In some embodiments, the implantable device 104 can be implanted within an animal.

System 1400 includes one or more of the structure, features and/or functionality of system 1300 with the addition of various components included in the respective devices of system 1300 that facilitate the various implementations of systems 1300 and 1400. In accordance with system 1400, in various different embodiments, the external device 114 and the implantable device 104 can include one or more of the same or similar components, structure, features and/or functionality as previously described with respect to systems 100, 200 and 700. In various different embodiments, as shown, system 1400 can also include signals 202, 204, 701, 702 and/or security information data packet 703, the various structures, features and functionalities of which are described supra. Repetitive description of like elements employed in other embodiments described herein is omitted for sake of brevity.

Second external device 1302 can include one or more of the structure, features and functionalities of external device 114 or implantable device 104. For example, second external device 1302 can include authentication controller component 1402, which can include analysis component 1404 and authorization component 1406. Authentication controller component 1402, analysis component 1404, and authorization component 1406, can include one or more of the structures, features and functionalities as authentication controller component 208 or 218, analysis component 210 or 220, and authorization component 212 or 222, respectively.

Communication device **1408** can also include one or more of the structure, features, and functionality as communication device **214** or communication device **224**. Repetitive description of like elements employed in other embodiments described herein is omitted for sake of brevity.

In one embodiment of system **1400**, the external device **114** and the implantable device **104** can concurrently detect first and second signals, respectively, regarding a physiological state of the body **102** in which the implantable device **104** is implanted, a motion of the body **102**, and/or a sound detectable by both the external device **114** and the implantable device **104** (e.g., signal **202** and signal **204**, respectively). The external device **114** can further provide the first signal, or electronic information representative of the first signal, to the implantable device **104** and the implantable device **104** can perform comparative analysis between the first and second signals in accordance with the various embodiments described herein (e.g., via analysis component **220**). However, in response to a determination that the first and second signals share a defined degree of similarity, rather than initiating a telemetry session with the external device **114**, the implantable device **104** can be configured to authorize and/or initiate a telemetry session with the second external device **1302** (e.g., via authorization component **222**) in accordance with the various embodiments described herein.

In some embodiments, the implantable device **104** can detect a signal (e.g., signal **701** or signal **702** or security information data packet **703**) that is transmitted from the external device **114** to the implantable device **104**. The implantable device **104** can perform comparative analysis between the detected signal **701**, **702** or received security information data packet **703** and authentication reference information for the detected signal or the security information data packet, in accordance with the various embodiments described herein (e.g., via analysis component **220**). However, in response to a determination that the detected signal **701**, **702** or the received security information data packet **703** has a defined degree of similarity with the respective authentication reference information for the detected signal or the security information data packet, rather than initiating a telemetry session with the external device **114**, the implantable device **104** can be configured to authorize and/or initiate a telemetry session with the second external device **1302** (e.g., via authorization component **222**), in accordance with the various embodiments described herein. In some embodiments, the authentication reference information associated with a detected signal (e.g., signal **701** or signal **702**) or the received security information data packet (e.g., security information data packet **703**) can be associated with or include information identifying the second external device **1302** (e.g., a device identifier) as the assigned device with which the implantable device **104** is configured to initiate and/or conduct a telemetry session.

In another embodiment, second external device **1302** is configured to receive concurrently detected signals from the implantable device **104** and the external device **114**, respectively (e.g., via communication device **1408**). The second external device **1302** can be further configured to compare the first and second signals via analysis component **1404** (e.g., using one or more of the various techniques previously described with respect to analysis component **210** and/or analysis component **220**).

In one embodiment, in response to a determination by the second external device **1302** that the first and second signals have a defined degree of similarity, the second external device **1302** can authorize and/or initiate a telemetry session

between the implantable device **104** and the external device **114** (e.g., via authorization component **1406**). For example, the second external device **1302** can send the implantable device **104** and/or the external device **114** respective authentication information (e.g., device identifiers for the external device **114** and the implantable device **104**) and/or session keys in accordance with suitable existing pairing technology. In an embodiment, the session keys can be set to expire after a defined duration of time. However, in response to a determination by the second external device **1302** that the first and second signals fail to have the defined degree of similarity, the second external device **1302** can forgo authorization and initiation of a telemetry session between the implantable device **104** and the external device **114**.

In another embodiment, in response to a determination by the second external device **1302** that the first and second signals have a defined degree of similarity (e.g., via analysis component **1404**), the second external device **1302** can authorize and/or initiate a telemetry session between the implantable device **104** and the second external device **1302**. For example, the second external device **1302** can send the implantable device **104** a communication indicating authorization for the telemetry session has been provided (e.g., via communication device **1408**). In response to the communication, the implantable device **104** can send the second external device **1302** authentication information (e.g., device identifiers for the implantable device **104**) and/or session keys in accordance with suitable existing pairing technology. In an embodiment, the session keys can be set to expire after a defined duration of time. However, in response to a determination by the second external device **1302** that the first and second signals fail to have the defined degree of similarity, the second external device **1302** can forgo authorization and initiation of a telemetry session with the implantable device **104**.

In accordance with this embodiment, the external device **114** can include a device configured to detect one or more of the various physiological, motion and/or audio based signals described herein. However, the external device **114** can be configured to perform minimal processing functions associated with conducting telemetry with the implantable device **104**. For example, the external device can include a personal heart rate monitor configured to be worn on the body **102** (e.g., under clothing of a patient) that provides for determining heart rate. In another example, external device **114** can include a personal vital signs monitoring device that can determine the blood pressure, temperature and/or heart rate of the body **102** of the patient. External device **114** can transmit the signal indicative of detected information to the second external device **1302** and/or to the implantable device **104** in various embodiments. In embodiments in which the external device **114** transmits the signal only to the implantable device **104**, the implantable device **104** can be further configured to relay this information to the second external device **1302**.

FIG. **15** illustrates a flow diagram of an example, non-limiting method **1500** facilitating authorized telemetry with an IMD and an external device or a second external device based on concurrent detection, by the IMD and the external device, of information associated with a heart rhythm of the body of the patient in which the IMD is implanted in accordance with one or more embodiments described herein.

With reference to FIGS. **1**, **13**, **14** and/or **15**, at **1502**, an external device (e.g., external device **114**), measures, over a defined detection period, first information associated with heart rhythm of a patient wearing an IMD (e.g., implantable device **104**). For example, the external device can activate a

camera of the external device and capture image data of the change in patient blood color over a defined duration of time in response to placement the finger of the patient over at least a portion of the lens of the camera. The external device **114** can further estimate the heart rate of the body of the patient based on the change in blood color.

At **1504**, the IMD measures, over the defined detection period, second information associated with the heart rhythm of the patient wearing the IMD. For example, the IMD can activate an ECG device or a pulse oximeter to capture signals (e.g., electrical activity of the heart, or change in blood oxygenation levels, respectively) that can be correlated to the heart rate of the body of the patient.

At **1506**, the IMD or a second external device (e.g., second external device **1302**), compare the first and second information to determine a degree of correlation between the first and second information. For example, in one embodiment, the external device can send the first information to the IMD and the IMD can then compare the first and second information. In another embodiment, both the external device and the IMD can send the first and second information, respectively, to the second external device. The second external device can then compare the first and second information.

In response to a determination that the first and second information have a defined degree of correlation, either by the IMD or the second external device, at **1508** a telemetry session is initiated between the IMD and the external device or between the IMD and the second external device. Either scenario can be authorized and/or initiated by the second external device. At **1510**, in response to a determination that the first and second information fail to have the defined degree of correlation, the telemetry session is forgone.

FIG. **16** illustrates a flow diagram of an example, non-limiting method **1600** of facilitating authorized telemetry with an IMD and a second external device based on communication of security information between the IMD and a first external device in accordance with one or more embodiments described herein.

With reference to FIGS. **1**, **13**, **14** and/or **16**, at **1602**, an external device (e.g., external device **114**) provides a unique signal (e.g., signal **702**) or security information (e.g., security information data packet **703**) to an IMD (e.g., implantable device **104**) or a second external device (e.g., second external device **1302**). At **1604**, the IMD or the second external device receives and interprets the unique signal or security information.

At **1606**, the IMD or the second external device can compare the unique signal or security information with reference authentication data. In response to a determination (either by the IMD or the second external device) that the unique signal or the security information have a defined degree of correlation with the reference authentication data, at **1608** a telemetry session is initiated between the IMD and the external device or between the IMD and the second external device. Either scenario can be authorized and/or initiated by the second external device. At **1610**, in response to a determination that the unique signal or the security information fail to have the defined degree of similarity or correlation, initiation of a telemetry session is forgone.

Referring now to FIG. **17**, illustrated is a schematic diagram of another example, non-limiting medical device telemetry system **1700** facilitating authorized telemetry with an implantable device in accordance with one or more embodiments described herein. System **1700** can include one or more of the various structures, features and/or functionalities of system **100** with the addition of a server device

1702. Repetitive description of like elements employed in other embodiments described herein is omitted for sake of brevity.

In some embodiments, external device **114** and/or second external device **1302** is configured to communicate with a server device **1702** via one or more of the networks described above. For example, the external device **114** can receive information from the server device **1702** indicative of instructions dictating a particular audio signal, RF signal, or light signal to be transmitted by the external device **114** to the implantable device **104** in association with authorizing a telemetry session with the implantable device **104**. As another example, after the implantable device **104** and the external device **114** or the second external device **1302** have established an authorized telemetry session using one or more of the authorization methods described herein, the external device **114** and/or the second external device **1302** can communicate data between the implantable device **104** and the server device **1702** via a network. This data can include, but is not limited to, control commands issued by the server device **1702**, sent from the server device **1702** to the implantable device **104** (or to the second external device **1302**) via the external device **114**. In another embodiment, the data can also include information transmitted from the implantable device **104** to the server device **1702** via the external device **114** or via the second external device **1302**.

In some embodiments, the server device **1702** can store computer-readable storage media on which instructions facilitating operations of an application service provider can be stored. The application service provider can be configured to facilitate operations of an IMD application stored on the external device **114** that can be employed by the external device **114** to interact with the implantable device **104**.

FIG. **18** illustrates an example, non-limiting block diagram of an external device **114** configured to facilitate telemetry with an implantable device **104** in accordance with one or more embodiments described herein. In various embodiments, one or more of the structures, features and/or functionalities of external device **114** as presented in FIGS. **1-18** can be included in and/or employed by the second external device **1302**. Repetitive description of like elements employed in other embodiments described herein is omitted for sake of brevity.

For example, with reference to FIGS. **1**, **17** and **18**, the external device **114** can include an implantable device application component (e.g., implantable device application component **1802**) that can facilitate interaction with an implantable device (e.g., implantable device **104**) via a variety of different embodiments (e.g., reading and displaying information read from the implantable device, programming the implantable device or controlling functions of the implantable device). In some embodiments, the implantable device application component **1802** can also include functionality to cause the external device **114** to perform or facilitate one or more of the various authorization methods disclosed herein to enable authorized communication between the implantable device and the external device **114** (or the second external device **1302**).

External device **114** can also include memory **1818** that stores computer-executable components, and a processor **1820** that executes the computer-executable components (e.g., the implantable device application component **1802** and/or the various components of the implantable device application component) stored in the memory. External device **114** further includes a display **1816** and a bus **1814** that couples the various components including, but not limited to, implantable device application component **1802**

(and the various components of the implantable device application component **1802**), detection device **206**, signal generation device **704**, communication device **214**, input device **706**, display **1816**, memory **1818** and/or processor **1820**.

The implantable device application controller component **1804** can facilitate one or more of a variety of potential application functions provided via the implantable device application component **1802** that may be unrelated to authentication/authorization of telemetry between the external device **114** and the implantable device **104**. For example, these functions can include, but are not limited to, those associated with facilitating interfacing between the implantable device **104** and the external device (e.g., reading/receiving data from the implantable device **104** and/or controlling or programming the implantable device after a telemetry session has been authorized via the authorization techniques described herein). In another example, these functions can facilitate interfacing between the external device **114** and the server device **1702** in one or more ways as described herein. In another example, these functions can facilitate remote storing and/or tracking of patient medical information as relates to the IMD (e.g., cloud-based computing functionalities).

Authentication controller component **208** can be configured to facilitate the various authorization and authentication functions described herein in connection with facilitating an authorized telemetry session between external device **114** and an implantable device (or another external device), as previously described with reference to systems **200**, **700** and **1400**. In one or more embodiments, authentication controller component **208** can further include detection component **1806**, signal generation component **1808**, server device authentication component **1810** and interface component **1812**.

Authentication controller component **208** can employ detection component **1806** in association with controlling operation of the detection device **206**. For example, detection component **1806** can issue commands to the detection device **206** that control activation and/or deactivation of detection device **206**. Similarly, authentication controller component **208** can employ signal generation component **1808** in association with controlling operation of the signal generation device **704**. For example, signal generation component **1808** can issue commands to the signal generation device that control when the signal generation device generates and/or emits a unique audio signal, RF signal or light signal.

Server device authentication component **1810** is configured to facilitate authenticating and/or authorizing the external device **114** (or a user of the external device **114**) in association with providing the external device **114** (or the user of the external device **114**) access to the various features and functionalities of implantable device application component **1802**, including, but not limited to, features associated with establishing an authorized telemetry session with the implantable device **104**. For example, the server device **1702** can provide different users a variety of services associated with the implantable device application component **1802**. For instance, in embodiments in which the implantable device **104** is or includes an IMD, one of these services can include retaining and/or providing access to patient health information/records associated with the IMD of the patient. Another one of these services can include managing access to implantable devices by different users.

In one or more embodiments, in association with managing access to implantable devices by different users, the

server device **1702** and the server device authentication component **1810** can employ a secure authentication procedure to determine whether an external device **114** and/or a user of the external device **114** is authorized to conduct telemetry with an implantable device **104**. According to these embodiments, the server device **1702** can issue or provide the external device **114** with access keys, security information (e.g., security information data packet **703** or session keys required for provision by the external device **114** to the implantable device **104**) to establish an authorized telemetry session only after the external device/user of the external device **114** has successfully performed the authentication procedure with the server device **1702**.

In an embodiment, the server device **1702** can retain or access information identifying implantable devices (e.g., unique implantable device identifiers) and the one or more external devices (e.g., via unique external device identifiers) and/or users of the external devices authorized to access the respective implantable devices. The server device authentication component **1810** can facilitate receiving authentication input at the external device **114** (e.g., username/password) identifying the external device **114** and/or the user of the external device **114** in association with a request to establish a telemetry session with an implantable device. The server device authentication component **1810** can further provide the authentication input and the telemetry request to the server device **1702**.

Upon reception of the request, the server device **1702** can perform an authentication/authorization procedure to verify the identity of the external device **114**/user of the external device **114** based on the authentication input and to determine whether the external device/user of the external device is authorized to conduct telemetry with the implantable device. The server device **1702** can employ various user authentication/authorization protocols to verify the identity of an external device **114** (or user of the external device **114**) requesting telemetry with a particular implantable device. For example, server device **1702** can employ a username and password system, an external authorization system, a single sign-on service and/or a public key infrastructure system (PKI), etc. Upon successful authentication/authorization, the server device **1702** can issue or provide the external device **114** with a necessary access key, security information (e.g., security information data packet **703**) and/or session key, required for provision by the external device **114** to the implantable device **104** to establish the authorized telemetry session.

In another embodiment, server device authentication component **1810** can restrict access to the authentication capabilities of the implantable device application component **1802** based on authentication/authorization of the user of the application with the server device **1702** (e.g., via a sign in procedure). In accordance with this embodiment, server device authentication component **1810** can control access to a personal user account associated with the implantable device application component **1802** and server device **1702** by implementing an authentication/authorization procedure (e.g., enter user name and password) prior to allowing access to the personal user account. The personal user account can include information identifying the user's implantable device and/or the unique authentication signal **702** (e.g., information identifying a unique user action based signal, a unique audio signal, a unique RF signal or a unique light signal) or security information data packet **703** (e.g., image data, password data or secret key data) associated with accessing the implantable device **104**. According to this embodiment, to receive, by the external device **114**/user of

the external device **114**, access to the information identifying the unique authentication signal or the security information, the external device **114**/user of the external device **114** can first perform an authentication procedure with the server device **1702** (e.g., enter user name and password). Upon successful authentication/log in, the server device **1702** can provide the external device **114**/user of the external device **114** access to the information (e.g., via the access of the user's personal user account).

Interface component **1812** is configured to generate a user interface for presentation via the display **1816** that can facilitate activation and/or utilization of the various functionalities of the external device **114**. For example, the user interface can facilitate using the implantable device application component **1802**, displaying information received from an implantable device **104**, issuing control commands to the implantable device **104**, or issuing commands to change the parameters or otherwise program or re-program the implantable device **104**. In some embodiments, the interface component **1812** is configured to provide the user interface to a user of the external device **114**, or to another device configured to read the user interface. For example, the display **1816** can be a touch screen display in some embodiments. In some embodiments, the display **1816** can be a component that outputs a visual, audible or other indicator of information.

FIG. **19** illustrates a non-limiting block diagram of an implantable device **104** configured to facilitate telemetry with an implantable device in accordance with one or more embodiments described herein. Implantable device **104** as presented in association with FIG. **19** can include one or more of the components and/or devices previously described with reference to FIGS. **1-17**. Repetitive description of like elements employed in other embodiments described herein is omitted for sake of brevity.

Implantable device **104** can also include memory **1906** that stores computer-executable components, and a processor **1908** that executes the computer-executable components (e.g., authentication controller component **218** and/or the various components of the authentication controller component **218**) stored in the memory **1906**. Implantable device **104** further includes a bus **1904** that couples the various implantable device components including, but not limited to, authentication controller component **218** (and the various components of the authentication controller component **218**), detection device **216**, communication device **224**, memory **1906** and processor **1908**.

Authentication controller component **218** is configured to facilitate various operations of implantable device **104** in connection with facilitating an authorized telemetry session between the implantable device **104** and external device **114** (or between the implantable device and another external device (e.g., second external device **1302** of FIG. **13**)) as previously described with reference to FIGS. **2, 7** and **14**.

FIG. **20** illustrates a block diagram of an example, non-limiting server device **1702** configured to facilitate telemetry with an implantable device in accordance with one or more embodiments described herein. Repetitive description of like elements employed in other embodiments described herein is omitted for sake of brevity.

The server device **1702** can include an authentication/verification component **2002** and communication device **2004**. Server device **1702** can also include memory **2008** that stores computer-executable components, and a processor **2010** that executes computer-executable components stored in the memory **2008** (e.g., the authentication/verification component **2002**). Server device **1702** can include a

bus **2006** that couples the various components of the server device **1702** including, but not limited to, authentication/verification component **2002**, communication device **2004**, memory **2008**, and a processor **2010**.

Communication device **2004** is configured to facilitate communication between the server device **1702** and another device (e.g., external device **114** or second external device **1302**). Communication device **2004** can include one or more of the features and functionalities as communication device **214**. For example, communication device **2004** can include a transmitter and/or receiver configured to transmit and/or receive electrical wireless signals. For example, communication device **2004** can communicate with another device using various wireless communication protocols including, but not limited to, RF communications or other forms of communication including both proprietary and non-proprietary communication protocols.

With reference to FIGS. **18** and **20**, according to some embodiments, the server device **1702** can provide additional security in association with establishing an authorized telemetry session between the implantable device **104** and the external device **114** (or another device) by using an authentication method. The authentication method can be employed between the server device **1702** and the external device **114** (or between the user of the external device **114**) before allowing the implantable device application component **1802** of FIG. **18** to be activated and/or used.

For example, the server device **1702** can provide different external devices (or different users of external devices) a variety of services associated with the implantable device application component **1802** of the external device **114**. For instance, in embodiments in which the implantable device **104** is or includes an IMD, one of these services can include retaining and/or providing access to patient health information/records associated with the IMD of the patient. Another of these services can include managing access to implantable devices by different users. For example, as discussed supra, server device **1702** can provide/issue an external device **114** with the security information (e.g., information defining a unique signal **702**, security information data packet **703** or session keys) required for provision by the external device **114** to an implantable device **104** to establish a telemetry session, in response to performance of an authentication/authorization procedure.

In association with managing access to implantable devices by different users, the respective users can establish user accounts with the server device **1702**. The users can access their respective user accounts hosted by the server device **1702** via the implantable device application component (e.g., implantable device application component **1802**) provided on their respective external devices (e.g., external device **114**). In an embodiment, the respective user accounts can be associated with personal information for the respective users. This personal information can include, but is not limited to, information regarding the implantable device or one or more external devices the implantable device is authorized to access. The personal information can also include, but is not limited to, information indicative of the manner in which the external device can access/communicate with the implantable device **104** (e.g., read information at the implantable device only; read information at the implantable device and program one or more aspects of the implantable device). The personal information can also include, but is not limited to, data defining a unique signal (e.g., signal **702**) or security information (e.g., security information data packet **703**) that is required to access the implantable device **104** or devices. The personal information

can also include data defining a distinct physical action (e.g., holding breath and raising hands above head) that is utilized to access the implantable device **104** or devices (e.g., the physical action association with generation of signal **701**).

In some embodiments, the server device **1702** can call for external devices (and/or users of external devices) to sign in to the respective user accounts to access the user accounts and/or personal information associated with the respective user accounts. The server device **1702** can also call for the users to sign in to the respective user accounts prior to allowing the users to access the various authorization functionality provided by the implantable device application component **1802**. Server device **1702** can be configured to employ various user authentication/authorization protocols to perform the secure sign in procedure. For example, server device **1702** can employ a username and password system, an external authorization system, a single sign-on service, a PKI, etc.

In view of the example systems and/or devices described herein, example methods that can be implemented in accordance with the disclosed embodiments can be further appreciated with reference to flowcharts in FIGS. **21**, **22** and **23**. For purposes of simplicity of explanation, example methods disclosed herein are presented and described as a series of acts; however, it is to be understood and appreciated that the disclosed subject matter is not limited by the order of acts, as some acts may occur in different orders and/or concurrently with other acts from those shown and/or described herein. For example, a method disclosed herein can alternatively be represented as a series of interrelated states or events, such as in a state diagram. Moreover, interaction diagrams can represent methods in accordance with the disclosed subject matter when disparate entities enact disparate portions of the methods. Furthermore, not all illustrated acts are required to implement a method in accordance with the embodiments.

FIG. **21** illustrates a flow diagram of an example, non-limiting method **2100** facilitating authorized telemetry with an implantable device in accordance with one or more embodiments described herein. Repetitive description of like elements employed in other embodiments described herein is omitted for sake of brevity.

With reference to FIGS. **1**, **7**, **14** and **21**, at **2102**, first electronic information is compared with second electronic information by a first device including a processor (e.g., implantable device **104** or second external device **1302**). The first electronic information is indicative of a first image associated with a second device (e.g., external device **114**) external to a body in which an implantable device **104** is located. For example, the first electronic information can include information representative of a picture of the face, distinguishing body part, distinguishing hand symbol, distinguishing tattoo of the body in which the implantable device **104** is implanted. The second electronic information is indicative of second image associated with (e.g., stored in or accessible by) the implantable device **104**. For example, the second image can include a reference image.

In some embodiments, the first electronic information and the second electronic information can be collected from the implantable device **104** and the external device **114**, and compared by another device (e.g., second external device **1302**). In other embodiments, the first electronic information or the second electronic information can be collected by the implantable device **104** or the external device **114** and compared by the implantable device **104** or the external device **114** to the information already detected by the implantable device **104** or the external device **114**.

At **2104**, a determination is made as to whether a defined level of correlation exists between the first electronic information and the second electronic information. At **2106**, a telemetry session is initiated with the implantable device **104** based on a determination that the defined level of correlation exists between the first electronic information and the second electronic information.

FIG. **22** illustrates a flow diagram of an example, non-limiting method **2200** facilitating authorized telemetry with an implantable device in accordance with one or more embodiments described herein. Repetitive description of like elements employed in other embodiments described herein is omitted for sake of brevity.

With reference to FIGS. **1**, **2**, **14** and **22**, at **2202**, first electronic information is compared with second electronic information by a first device including a processor (e.g., implantable device **104** or second external device **1302**). The first electronic information is indicative of a first motion of a second device (e.g., external device **114**) external to the body **102** in which an implantable device **104** is located. For example, the first electronic information can include information representative of the second device in response to motion of the body **102** in which the implantable device **104** is located, wherein the second device is held, worn, or otherwise attached to the body **102** in which the implantable device **104** is implanted. The second electronic information is indicative of a motion of the implantable device **104**.

At **2204**, a determination is made as to whether a defined level of correlation exists between the first electronic information and the second electronic information. At **2206**, a telemetry session is initiated with the implantable device based on a determination that the defined level of correlation exists between the first electronic information and the second electronic information.

FIG. **23** illustrates a flow diagram of an example, non-limiting method **2300** facilitating authorized telemetry with an implantable device in accordance with one or more embodiments described herein. Repetitive description of like elements employed in other embodiments described herein is omitted for sake of brevity.

With reference to FIGS. **1**, **2**, **14** and **22**, at **2302**, first electronic information is compared with second electronic information by a first device including a processor (e.g., implantable device **104** or second external device **1302**). The first electronic information is indicative of a speech signal recorded by a second device (e.g., external device **114**) external to a body **102** in which the implantable device **104** is located. For example, the first electronic information can include information representative of speech (e.g., an audio signal indicative of a sound, a word, a phrase, a melody or a song) within the body **102** in which the implantable device **104** is implanted. The second electronic information is indicative of vibration information internal to the body **102** and detected by the implantable device **104**. For example, the second electronic information can include information representative of vibrations resonating inside the body **102** associated with vibration of vocal cords of the body **102** that occurs when the speech occurs.

At **2304**, a determination is made as to whether a defined level of correlation exists between the first electronic information and the second electronic information. At **2306**, a telemetry session is initiated with the implantable device based on a determination that the defined level of correlation exists between the first electronic information and the second electronic information.

To provide additional context for one or more embodiments described herein, FIG. **24** and the following discus-

sion are intended to provide a brief, general description of a suitable computing environment **2400** in which the one or more embodiments described herein can be implemented. For example, computing environment **2400** can be included in external device **114**, implantable device **104**, second external device **1302** and/or server device **1702**.

Generally, program modules include routines, programs, components, data structures that perform particular tasks or implement particular abstract data types. Moreover, those skilled in the art will appreciate that the inventive methods can be practiced with other computer system configurations, including single-processor or multiprocessor computer systems, minicomputers, mainframe computers, as well as personal computers, hand-held computing devices, microprocessor-based or programmable consumer electronics, and the like, each of which can be operatively coupled to one or more associated devices.

Computing devices typically include a variety of media, which can include computer-readable storage media and/or communications media, which two terms are used herein differently from one another as follows. Computer-readable storage media can be any available storage media that can be accessed by the computer and includes both volatile and nonvolatile media, removable and non-removable media. By way of example, and not limitation, computer-readable storage media can be implemented in connection with any method or technology for storage of information such as computer-readable instructions, program modules, structured data or unstructured data. Tangible and/or non-transitory computer-readable storage media can include, but are not limited to, random access memory (RAM), read only memory (ROM), electrically erasable programmable read only memory (EEPROM), flash memory or other memory technology, compact disk read only memory (CD-ROM), digital versatile disk (DVD) or other optical disk storage, magnetic cassettes, magnetic tape, magnetic disk storage, other magnetic storage devices and/or other media that can be used to store desired information. Computer-readable storage media can be accessed by one or more local or remote computing devices, e.g., via access requests, queries or other data retrieval protocols, for a variety of operations with respect to the information stored by the medium.

In this regard, the term “tangible” herein as applied to storage, memory, computer-readable media or computer-readable storage media, is to be understood to exclude only propagating intangible signals per se as a modifier and does not relinquish coverage of all standard storage, memory, computer-readable media or computer-readable storage media that are not only propagating intangible signals per se.

In this regard, the term “non-transitory” herein as applied to storage, memory, computer-readable media or computer-readable storage media, is to be understood to exclude only propagating transitory signals per se as a modifier and does not relinquish coverage of all standard storage, memory, computer-readable media or computer-readable storage media that are not only propagating transitory signals per se.

Communications media typically embody computer-readable instructions, data structures, program modules or other structured or unstructured data in a data signal such as a modulated data signal, e.g., a channel wave or other transport mechanism, and includes any information delivery or transport media. The term “modulated data signal” or signals refers to a signal that has one or more of the data signal’s characteristics set or changed in such a manner as to encode information in one or more signals. By way of example, and not limitation, communication media include wired media,

such as a wired network or direct-wired connection, and wireless media such as acoustic, RF, infrared and other wireless media.

With reference again to FIG. **24**, example environment **2400** for implementing one or more embodiments of the embodiments described herein includes computer **2402**. Computer **2402** can include processing unit **2404**, system memory **2406** and system bus **2408**. System bus **2408** couples system components including, but not limited to, system memory **2406** to processing unit **2404**. Processing unit **2404** can be any of various commercially available processors. Dual microprocessors and other multi-processor architectures can also be employed as processing unit **2404**.

System bus **2408** can be any of several types of bus structure that can further interconnect to a memory bus (with or without a memory controller), a peripheral bus, and a local bus using any of a variety of commercially available bus architectures. System memory **2406** includes RAM **2410** and ROM **2412**. A basic input/output system (BIOS) can be stored in a non-volatile memory such as ROM, erasable programmable read only memory (EPROM), EEPROM, which BIOS contains the basic routines that help to transfer information between elements within computer **2402**, such as during startup. RAM **2410** can also include a high-speed RAM such as static RAM for caching data.

Computer **2402** further includes internal hard disk drive (HDD) **2414** (e.g., Enhanced Integrated Drive Electronics (EIDE), Serial Advanced Technology Attachment (SATA)). HDD **2414** can be connected to system bus **2408** by hard disk drive interface **2416**. The drives and their associated computer-readable storage media provide nonvolatile storage of data, data structures, computer-executable instructions, and so forth. For computer **2402**, the drives and storage media accommodate the storage of any data in a suitable digital format.

A number of program modules can be stored in the drives and RAM **2410**, including operating system **2436**, one or more applications **2438**, other modules (e.g., program modules) **2440** and data **2442** (e.g., program data). All or portions of the operating system, applications, modules, and/or data can also be cached in RAM **2410**. The systems and methods described herein can be implemented utilizing various commercially available operating systems or combinations of operating systems.

A device can enter commands and information into computer **2402** through one or more wireless input devices, e.g., keyboard **2428** (which can be wired or wireless) and a pointing device, such as mouse **2430** (which can be wired or wireless). Other input devices (not shown) can include a smart phone, tablet, laptop, wand, wearable device or the like. These and other input devices are often connected to the processing unit **2404** through input device interface **2418** that can be coupled to system bus **2408**, but can be connected by other interfaces, such as a parallel port, an IEEE serial port, a game port and/or a universal serial bus (USB) port.

Computer **2402** can operate in a networked environment using logical connections via wired and/or wireless communications to one or more remote computers, such as remote computer(s) **2432**. Remote computer(s) **2432** can be a workstation, a server computer, a router, a personal computer, portable computer, microprocessor-based entertainment appliance, a peer device or other common network node, and typically includes many or all of the elements described relative to computer **2402**, although, for purposes of brevity, only memory/storage device **2434** is illustrated. The logical connections depicted include wired/wireless

connectivity to a local area network (LAN) **2426** and/or larger networks, e.g., WAN **2424**, as well as smaller PANs involving a few devices (e.g., at least two). LAN and WAN networking environments are commonplace in the home, offices (e.g., medical facility offices or hospital offices) and companies, and facilitate enterprise-wide computer networks, such as intranets, all of which can connect to a global communications network (e.g., the Internet).

When used in a LAN networking environment, computer **2402** can be connected to local network through a wired and/or wireless communication network interface or network adapter **2420**. Network adapter **2420** can facilitate wired or wireless communication to LAN **2426**, which can also include a wireless access point (AP) connected to the LAN **2426** for communicating with network adapter **2420**.

When used in a WAN networking environment, computer **2402** can include modem **2422** or can be connected to a communications server on WAN **2424** or has other means for establishing communications over WAN **2424**, such as by way of the Internet. Modem **2422**, which can be internal or external and a wired or wireless device, can be connected to system bus **2408** via input device interface **2416**. In a networked environment, program modules depicted relative to computer **2402** or portions thereof, can be stored in a remote memory/storage device. It will be appreciated that the network connections shown are example and other means of establishing a communications link between the computers can be used.

Computer **2402** can be operable to communicate with any wireless devices or entities operatively disposed in wireless communication via any number of protocols, including, but not limited to, NFC, Wi-Fi and/or BLUETOOTH® wireless protocols. Thus, the communication can be a defined structure as with a conventional network or simply an ad hoc communication between at least two devices.

NFC can allow point-to-point connection to an NFC-enabled device in the NFC field of an IMD within the home or at any location. NFC technology can be facilitated using an NFC-enabled smart phone, tablet or other device that can be brought within 3-4 centimeters of an implanted NFC component. NFC typically provides a maximum data rate of 424 kilobits per second (Kbps), although data rates can range from 6.67 Kbps to 828 Kbps. NFC typically operates at the frequency of 13.56 MHz. NFC technology communication is typically over a range not exceeding 0.2 meters (m) and setup time can be less than 0.1 seconds. Low power (e.g., 15 milliamperes (mAs)) reading of data can be performed by an NFC device.

Wi-Fi can allow connection to the Internet from a couch at home, a bed in a hotel room or a conference room at work, without wires. Wi-Fi is a wireless technology similar to that used in a cell phone that enables such devices, e.g., computers, to send and receive data indoors and out. Wi-Fi networks use radio technologies called IEEE 802.11 (a, b, g, n, etc.) to provide secure, reliable, fast wireless connectivity. A Wi-Fi network can be used to connect computers to each other, to the Internet, and to wired networks (which can use IEEE 802.3 or Ethernet). Wi-Fi networks operate in the unlicensed 2.4 and 5 GHz radio bands, at an 24 Mbps (802.11a) or 54 Mbps (802.11b) data rate, for example or with products that contain both bands (dual band), so the networks can provide real-world performance similar to the basic 10BaseT wired Ethernet networks used in many offices.

The embodiments of devices described herein can employ artificial intelligence (AI) to facilitate automating one or more features described herein. The embodiments (e.g., in

connection with automatically identifying acquired cell sites that provide a maximum value/benefit after addition to an existing communication network) can employ various AI-based schemes for carrying out one or more embodiments thereof. Moreover, the classifier can be employed to determine a ranking or priority of each cell site of an acquired network. A classifier is a function that maps an input attribute vector, $x=(x_1, x_2, x_3, x_4, \dots, x_n)$, to a confidence that the input belongs to a class, that is, $f(x)=\text{confidence (class)}$. Such classification can employ a probabilistic and/or statistical-based analysis (e.g., factoring into the analysis utilities and costs) to prognose or infer an action that a mobile device desires to be automatically performed. A support vector machine (SVM) is an example of a classifier that can be employed. The SVM operates by finding a hypersurface in the space of possible inputs, which the hypersurface attempts to split the triggering criteria from the non-triggering events. Intuitively, this makes the classification correct for testing data that is near, but not identical to training data. Other directed and undirected model classification approaches include, e.g., naïve Bayes, Bayesian networks, decision trees, neural networks, fuzzy logic models, and probabilistic classification models providing different patterns of independence can be employed. Classification as used herein also is inclusive of statistical regression that is utilized to develop models of priority.

As will be readily appreciated, one or more of the embodiments can employ classifiers that are explicitly trained (e.g., via a generic training data) as well as implicitly trained (e.g., via observing mobile device behavior, operator preferences, historical information, receiving extrinsic information). For example, SVMs can be configured via a learning or training phase within a classifier constructor and feature selection module. Thus, the classifier(s) can be used to automatically learn and perform a number of functions, including but not limited to determining according to a predefined criteria which of the acquired cell sites will benefit a maximum number of subscribers and/or which of the acquired cell sites will add minimum value to the existing communication network coverage, etc.

As employed herein, the term “processor” can refer to substantially any computing processing unit or device including, but not limited to, single-core processors; single-processors with software multithread execution capability; multi-core processors; multi-core processors with software multithread execution capability; multi-core processors with hardware multithread technology; parallel platforms; and parallel platforms with distributed shared memory. Additionally, a processor can refer to an integrated circuit, an application specific integrated circuit (ASIC), a digital signal processor (DSP), a field programmable gate array (FPGA), a programmable logic controller (PLC), a complex programmable logic device (CPLD), a discrete gate or transistor logic, discrete hardware components or any combination thereof designed to perform the functions described herein. Processors can exploit nano-scale architectures such as, but not limited to, molecular and quantum-dot based transistors, switches and gates, to optimize space usage or enhance performance of mobile device equipment. A processor can also be implemented as a combination of computing processing units.

Memory disclosed herein can include volatile memory or nonvolatile memory or can include both volatile and nonvolatile memory. By way of illustration, and not limitation, nonvolatile memory can include ROM, programmable ROM (PROM), electrically programmable ROM (EPROM), electrically erasable PROM (EEPROM) or flash memory. Vola-

tile memory can include RAM, which acts as external cache memory. By way of illustration and not limitation, RAM is available in many forms such as static RAM (SRAM), dynamic RAM (DRAM), synchronous DRAM (SDRAM), double data rate SDRAM (DDR SDRAM), enhanced SDRAM (ESDRAM), Synchlink DRAM (SLDRAM), and direct Rambus RAM (DRRAM). The memory (e.g., data storages or databases) of the embodiments is intended to include, without being limited to, these and any other suitable types of memory.

As used herein, terms such as “data storage,” “database,” and substantially any other information storage component relevant to operation and functionality of a component, refer to “memory components,” or entities embodied in a “memory” or components including the memory. It will be appreciated that the memory components or computer-readable storage media, described herein can be either volatile memory or nonvolatile memory or can include both volatile and nonvolatile memory.

In addition, the words “example” and “exemplary” are used herein to mean serving as an instance or illustration. Any embodiment or design described herein as “example” or “exemplary” is not necessarily to be construed as preferred or advantageous over other embodiments or designs. Rather, use of the word “example” or “exemplary” is intended to present concepts in a concrete fashion. As used in this application, the term “or” is intended to mean an inclusive “or” rather than an exclusive “or”. That is, unless specified otherwise or clear from context, “X employs A or B” is intended to mean any of the natural inclusive permutations. That is, if X employs A; X employs B; or X employs both A and B, then “X employs A or B” is satisfied under any of the forgoing instances. In addition, the articles “a” and “an” as used in this application should generally be construed to mean “one or more” unless specified otherwise or clear from context to be directed to a singular form. The terms “first,” “second,” “third,” and so forth, as used in the claims and description, unless otherwise clear by context, is for clarity only and doesn’t necessarily indicate or imply any order in time.

What has been described above includes mere examples of one or more embodiments. It is, of course, not possible to describe every conceivable combination of components or methodologies for purposes of describing these examples, but one of ordinary skill in the art can recognize that many further combinations and permutations of the present embodiments are possible. Accordingly, the embodiments disclosed and/or claimed herein are intended to embrace all such alterations, modifications and variations that fall within the spirit and scope of the detailed description and the appended claims. Furthermore, to the extent that the term “includes” is used in either the detailed description or the claims, such term is intended to be inclusive in a manner similar to the term “comprising” as “comprising” is interpreted when employed as a transitional word in a claim.

The invention claimed is:

1. A system comprising:

a comparison device configured to:

compare first electronic information received at an external device external to a body in which an implantable device is located with second electronic information associated with the implantable device, wherein the first electronic information comprises a first password received via a user interface of the external device and the second electronic informa-

tion comprises a second password, wherein the first password and the second password represent secure information; and

determine whether the first password and the second password have a defined level of correlation; and
a communication device configured to initiate a telemetry session between the external device and the implantable device based on a determination that the first password and the second password have the defined level of correlation.

2. The system of claim 1, wherein the secure information further comprises a visual image of a body in which the implantable device is implanted.

3. The system of claim 1, wherein the external device comprises a mobile device.

4. The system of claim 1, wherein the communication device is configured to forgo pairing the external device and the implantable device based on a determination that the first password and the second password fail to have the defined level of correlation.

5. The system of claim 1, wherein the system further comprises the implantable device which includes the comparison device and the communication device.

6. The system of claim 1, wherein the system further comprises the external device which includes the comparison device and the communication device.

7. The system of claim 1, wherein the system further comprises:

the external device, wherein the first electronic information is stored on the external device; and

the implantable device, wherein the second electronic information is stored on the implantable device.

8. The system of claim 1, wherein the system further comprises:

the external device, wherein the external device is communicatively coupled to a network, and wherein the first electronic information is accessible to the external device via the network.

9. A system comprising:

a comparison device configured to:

compare first electronic information received at an external device external to a body in which an implantable device is located with second electronic information associated with the implantable device, wherein the first electronic information comprises first image data associated with the external device, and wherein the second electronic information comprises second image data associated with the implantable device; and

determine whether the first image data and the second image data have a defined level of correlation; and
a communication device configured to initiate a telemetry session between the external device and the implantable device based on a determination that the first image data and the second image data have the defined level of correlation.

10. The system of claim 9, wherein the external device comprises a mobile device.

11. The system of claim 9, wherein the communication device is configured to forgo pairing the external device and the implantable device based on a determination that the first image data and the second image data fail to have the defined level of correlation.

12. The system of claim 9, wherein the first image data and the second image data are indicative of one or more electronic images of a patient having the body in which the implantable device is located.

13. The system of claim 9, wherein the external device comprises a camera, and wherein the implantable device is configured to:

receive the first image data from the external device, wherein the first image data is generated by the camera of the external device. 5

14. The system of claim 9, wherein the system further comprises:

the external device, wherein the first electronic information is stored on the external device; and 10
the implantable device, wherein the second electronic information is stored on the implantable device.

15. The system of claim 9, wherein the system further comprises:

the external device, wherein the external device is communicatively coupled to a network, and wherein the first electronic information is accessible to the external device via the network. 15

16. The system of claim 9, wherein the system further comprises the implantable device which includes the comparison device and the communication device. 20

17. The system of claim 9, wherein the system further comprises the external device which includes the comparison device and the communication device.

* * * * *

25

专利名称(译)	系统，装置，方法和计算机可读存储介质，有助于使用可植入设备进行授权遥测		
公开(公告)号	US10682517	公开(公告)日	2020-06-16
申请号	US16/149409	申请日	2018-10-02
[标]申请(专利权)人(译)	美敦力公司		
申请(专利权)人(译)	美敦力公司，INC.		
当前申请(专利权)人(译)	美敦力公司，INC.		
[标]发明人	HOFFMAN MATTHEW J WINE NICHOLAS C ZHANG BO		
发明人	HOFFMAN, MATTHEW J. WINE, NICHOLAS C. ZHANG, BO		
IPC分类号	A61N1/372 A61B5/00 A61B5/0205 A61N1/362 A61B5/0432 A61B5/1455		
CPC分类号	A61B5/0031 A61N1/37247 A61N1/37252 A61B5/0205 A61N1/362 A61B5/14551 A61B5/0432 A61B5/7285 A61B5/0006 A61N1/3629 A61N1/37254		
优先权	62/126238 2015-02-27 US		
其他公开文献	US20190030349A1		
外部链接	Espacenet		

摘要(译)

提供了用于利用可植入设备促进授权遥测的技术。在一个实施例中，例如，一种方法包括通过具有处理器的第一设备将第一电子信息与第二电子信息进行比较。第一电子信息指示第二装置在可植入装置所位于的身体外部的第一运动，并且第二电子信息指示可植入装置的第二运动。该方法还包括：确定在第一电子信息和第二电子信息之间是否存在定义的相关性水平；以及基于确定在第一电子信息和第二电子信息之间存在定义的相关性水平，在第二设备和可植入设备之间发起遥测会话。电子信息和第二电子信息。

