



US009131881B2

(12) **United States Patent**
Diab et al.

(10) **Patent No.:** **US 9,131,881 B2**
(45) **Date of Patent:** **Sep. 15, 2015**

(54) **HYPERSATURATION INDEX**
(71) Applicant: **MASIMO CORPORATION**, Irvine, CA (US)
(72) Inventors: **Mohamed K. Diab**, Ladera Ranch, CA (US); **Prashanth Iyengar**, Irvine, CA (US); **Anand Sampath**, Corona, CA (US); **Ammar Al-Ali**, San Juan Capistrano, CA (US)

(73) Assignee: **Masimo Corporation**, Irvine, CA (US)
(*) Notice: Subject to any disclaimer, the term of this patent is extended or adjusted under 35 U.S.C. 154(b) by 230 days.

(21) Appl. No.: **13/865,081**
(22) Filed: **Apr. 17, 2013**

(65) **Prior Publication Data**
US 2013/0274571 A1 Oct. 17, 2013

Related U.S. Application Data
(60) Provisional application No. 61/719,866, filed on Oct. 29, 2012, provisional application No. 61/703,087, filed on Sep. 19, 2012, provisional application No. 61/625,599, filed on Apr. 17, 2012.

(51) **Int. Cl.**
A61B 5/1455 (2006.01)
A61B 5/00 (2006.01)
A61B 5/0205 (2006.01)
(52) **U.S. Cl.**
CPC **A61B 5/14551** (2013.01); **A61B 5/0205** (2013.01); **A61B 5/743** (2013.01); **A61B 5/7405** (2013.01); **A61B 5/746** (2013.01); **A61B 5/6826** (2013.01); **A61M 2230/205** (2013.01)

(58) **Field of Classification Search**
CPC A61B 5/1455; A61B 5/14551; A61B 5/14552; A61B 5/7275
See application file for complete search history.

(56) **References Cited**
U.S. PATENT DOCUMENTS
4,889,116 A * 12/1989 Taube 600/328
4,909,259 A * 3/1990 Tehrani 600/531
4,960,128 A 10/1990 Gordon et al.
4,964,408 A 10/1990 Hink et al.
5,041,187 A 8/1991 Hink et al.
5,069,213 A 12/1991 Polczynski
(Continued)

FOREIGN PATENT DOCUMENTS
WO WO 2013/158791 A3 10/2013

OTHER PUBLICATIONS
International Search Report and Written Opinion for PCT/US2013/037019 mailed Oct. 25, 2013 in 18 pages.

Primary Examiner — Eric Winakur
(74) *Attorney, Agent, or Firm* — Knobbe Martens Olson & Bear LLP

(57) **ABSTRACT**
Embodiments of the present disclosure provide a hypersaturation index for measuring a patient's absorption of oxygen in the blood stream after a patient has reached 100% oxygen saturation. This hypersaturation index provides an indication of the partial pressure of oxygen of a patient. In an embodiment of the present invention, a hypersaturation index is calculated based on the absorption ratio of two different wavelengths of energy at a measuring site. In an embodiment of the invention, a maximum hypersaturation index threshold is determined such that an alarm is triggered when the hypersaturation index reaches or exceeds the threshold. In another embodiment, an alarm is triggered when the hypersaturation index reaches or falls below its starting point when it was first calculated.

10 Claims, 16 Drawing Sheets

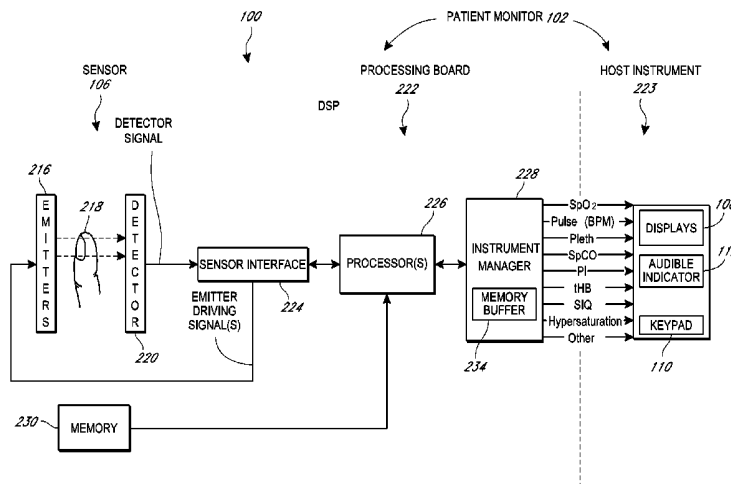

(56)

References Cited

U.S. PATENT DOCUMENTS

5,163,438	A	11/1992	Gordon et al.	6,278,522	B1	8/2001	Lepper, Jr. et al.
5,319,355	A	6/1994	Russek	6,280,213	B1	8/2001	Tobler et al.
5,337,744	A	8/1994	Branigan	6,285,896	B1	9/2001	Tobler et al.
5,341,805	A	8/1994	Stavridi et al.	6,301,493	B1	10/2001	Marro et al.
D353,195	S	12/1994	Savage et al.	6,317,627	B1	11/2001	Ennen et al.
D353,196	S	12/1994	Savage et al.	6,321,100	B1	11/2001	Parker
5,377,676	A	1/1995	Vari et al.	6,325,761	B1	12/2001	Jay
D359,546	S	6/1995	Savage et al.	6,334,065	B1	12/2001	Al-Ali et al.
5,431,170	A	7/1995	Mathews	6,343,224	B1	1/2002	Parker
D361,840	S	8/1995	Savage et al.	6,349,228	B1	2/2002	Kiani et al.
D362,063	S	9/1995	Savage et al.	6,360,114	B1	3/2002	Diab et al.
5,452,717	A	9/1995	Branigan et al.	6,368,283	B1	4/2002	Xu et al.
D363,120	S	10/1995	Savage et al.	6,371,921	B1	4/2002	Caro et al.
5,456,252	A	10/1995	Vari et al.	6,377,829	B1	4/2002	Al-Ali
5,479,934	A	1/1996	Imran	6,388,240	B2	5/2002	Schulz et al.
5,482,036	A	1/1996	Diab et al.	6,397,091	B2	5/2002	Diab et al.
5,490,505	A	2/1996	Diab et al.	6,430,437	B1	8/2002	Marro
5,494,043	A	2/1996	O'Sullivan et al.	6,430,525	B1	8/2002	Weber et al.
5,533,511	A	7/1996	Kaspari et al.	6,463,311	B1	10/2002	Diab
5,534,851	A	7/1996	Russek	6,470,199	B1	10/2002	Kopotic et al.
5,561,275	A	10/1996	Savage et al.	6,501,975	B2	12/2002	Diab et al.
5,562,002	A	10/1996	Lalin	6,505,059	B1	1/2003	Kollias et al.
5,590,649	A	1/1997	Caro et al.	6,515,273	B2	2/2003	Al-Ali
5,602,924	A	2/1997	Durand et al.	6,519,487	B1	2/2003	Parker
5,632,272	A	5/1997	Diab et al.	6,525,386	B1	2/2003	Mills et al.
5,638,816	A	6/1997	Kiani-Azarbayjany et al.	6,526,300	B1	2/2003	Kiani et al.
5,638,818	A	6/1997	Diab et al.	6,541,756	B2	4/2003	Schulz et al.
5,645,440	A	7/1997	Tobler et al.	6,542,764	B1	4/2003	Al-Ali et al.
5,685,299	A	11/1997	Diab et al.	6,580,086	B1	6/2003	Schulz et al.
D393,830	S	4/1998	Tobler et al.	6,584,336	B1	6/2003	Ali et al.
5,743,262	A	4/1998	Lepper, Jr. et al.	6,595,316	B2	7/2003	Cybulski et al.
5,758,644	A	6/1998	Diab et al.	6,597,932	B2	7/2003	Tian et al.
5,760,910	A	6/1998	Lepper, Jr. et al.	6,597,933	B2	7/2003	Kiani et al.
5,769,785	A	6/1998	Diab et al.	6,606,511	B1	8/2003	Ali et al.
5,782,757	A	7/1998	Diab et al.	6,632,181	B2	10/2003	Flaherty et al.
5,785,659	A	7/1998	Caro et al.	6,639,668	B1	10/2003	Trepagnier
5,791,347	A	8/1998	Flaherty et al.	6,640,116	B2	10/2003	Diab
5,810,734	A	9/1998	Caro et al.	6,643,530	B2	11/2003	Diab et al.
5,823,950	A	10/1998	Diab et al.	6,650,917	B2	11/2003	Diab et al.
5,830,131	A	11/1998	Caro et al.	6,654,624	B2	11/2003	Diab et al.
5,833,618	A	11/1998	Caro et al.	6,658,276	B2	12/2003	Kianl et al.
5,860,919	A	1/1999	Kiani-Azarbayjany et al.	6,661,161	B1	12/2003	Lanzo et al.
5,890,929	A	4/1999	Mills et al.	6,671,531	B2	12/2003	Al-Ali et al.
5,904,654	A	5/1999	Wohlmann et al.	6,678,543	B2	1/2004	Diab et al.
5,919,134	A	7/1999	Diab	6,684,090	B2	1/2004	Ali et al.
5,934,925	A	8/1999	Tobler et al.	6,684,091	B2	1/2004	Parker
5,940,182	A	8/1999	Lepper, Jr. et al.	6,697,656	B1	2/2004	Al-Ali
5,995,855	A	11/1999	Kiani et al.	6,697,657	B1	2/2004	Shehada et al.
5,997,343	A	12/1999	Mills et al.	6,697,658	B2	2/2004	Al-Ali
6,002,952	A	12/1999	Diab et al.	RE38,476	E	3/2004	Diab et al.
6,011,986	A	1/2000	Diab et al.	6,699,194	B1	3/2004	Diab et al.
6,027,452	A	2/2000	Flaherty et al.	6,714,804	B2	3/2004	Al-Ali et al.
6,036,642	A	3/2000	Diab et al.	RE38,492	E	4/2004	Diab et al.
6,045,509	A	4/2000	Caro et al.	6,721,582	B2	4/2004	Trepagnier et al.
6,067,462	A	5/2000	Diab et al.	6,721,585	B1	4/2004	Parker
6,081,735	A	6/2000	Diab et al.	6,725,075	B2	4/2004	Al-Ali
6,088,607	A	7/2000	Diab et al.	6,728,560	B2	4/2004	Kollias et al.
6,110,522	A	8/2000	Lepper, Jr. et al.	6,735,459	B2	5/2004	Parker
6,124,597	A	9/2000	Shehada	6,745,060	B2	6/2004	Diab et al.
6,128,521	A	10/2000	Marro et al.	6,760,607	B2	7/2004	Al-Ali
6,129,675	A	10/2000	Jay	6,770,028	B1	8/2004	Ali et al.
6,144,868	A	11/2000	Parker	6,771,994	B2	8/2004	Kiani et al.
6,151,516	A	11/2000	Kiani-Azarbayjany et al.	6,792,300	B1	9/2004	Diab et al.
6,152,754	A	11/2000	Gerhardt et al.	6,813,511	B2	11/2004	Diab et al.
6,157,850	A	12/2000	Diab et al.	6,816,741	B2	11/2004	Diab
6,165,005	A	12/2000	Mills et al.	6,822,564	B2	11/2004	Al-Ali
6,184,521	B1	2/2001	Coffin, IV et al.	6,826,419	B2	11/2004	Diab et al.
6,206,830	B1	3/2001	Diab et al.	6,830,711	B2	12/2004	Mills et al.
6,229,856	B1	5/2001	Diab et al.	6,850,787	B2	2/2005	Weber et al.
6,232,609	B1	5/2001	Snyder et al.	6,850,788	B2	2/2005	Al-Ali
6,236,872	B1	5/2001	Diab et al.	6,852,083	B2	2/2005	Caro et al.
6,241,683	B1	6/2001	Macklem et al.	6,861,639	B2	3/2005	Al-Ali
6,253,097	B1	6/2001	Aronow et al.	6,898,452	B2	5/2005	Al-Ali et al.
6,256,523	B1	7/2001	Diab et al.	6,920,345	B2	7/2005	Al-Ali et al.
6,263,222	B1	7/2001	Diab et al.	6,931,268	B1	8/2005	Kiani-Azarbayjany et al.
				6,934,570	B2	8/2005	Kiani et al.
				6,939,305	B2	9/2005	Flaherty et al.
				6,943,348	B1	9/2005	Coffin, IV
				6,950,687	B2	9/2005	Al-Ali

(56)

References Cited

U.S. PATENT DOCUMENTS

6,961,598	B2	11/2005	Diab	7,500,950	B2	3/2009	Al-Ali et al.
6,970,792	B1	11/2005	Diab	7,509,154	B2	3/2009	Diab et al.
6,979,812	B2	12/2005	Al-Ali	7,509,494	B2	3/2009	Al-Ali
6,985,764	B2	1/2006	Mason et al.	7,510,849	B2	3/2009	Schurman et al.
6,993,371	B2	1/2006	Kiani et al.	7,526,328	B2	4/2009	Diab et al.
6,996,427	B2	2/2006	Ali et al.	7,530,942	B1	5/2009	Diab
6,999,904	B2	2/2006	Weber et al.	7,530,949	B2	5/2009	Al Ali et al.
7,003,338	B2	2/2006	Weber et al.	7,530,955	B2	5/2009	Diab et al.
7,003,339	B2	2/2006	Diab et al.	7,563,110	B2	7/2009	Al-Ali et al.
7,015,451	B2	3/2006	Dalke et al.	7,596,398	B2	9/2009	Al-Ali et al.
7,024,233	B2	4/2006	Ali et al.	7,618,375	B2	11/2009	Flaherty
7,027,849	B2	4/2006	Al-Ali	D606,659	S	12/2009	Kiani et al.
7,030,749	B2	4/2006	Al-Ali	7,647,083	B2	1/2010	Al-Ali et al.
7,039,449	B2	5/2006	Al-Ali	D609,193	S	2/2010	Al-Ali et al.
7,041,060	B2	5/2006	Flaherty et al.	D614,305	S	4/2010	Al-Ali et al.
7,044,918	B2	5/2006	Diab	RE41,317	E	5/2010	Parker
7,067,893	B2	6/2006	Mills et al.	7,729,733	B2	6/2010	Al-Ali et al.
7,096,052	B2	8/2006	Mason et al.	7,734,320	B2	6/2010	Al-Ali
7,096,054	B2	8/2006	Abdul-Hafiz et al.	7,761,127	B2	7/2010	Al-Ali et al.
7,132,641	B2	11/2006	Schulz et al.	7,761,128	B2	7/2010	Al-Ali et al.
7,142,901	B2	11/2006	Kiani et al.	7,764,982	B2	7/2010	Dalke et al.
7,149,561	B2	12/2006	Diab	D621,516	S	8/2010	Kiani et al.
7,186,966	B2	3/2007	Al-Ali	7,791,155	B2	9/2010	Diab
7,190,261	B2	3/2007	Al-Ali	7,801,581	B2	9/2010	Diab
7,215,984	B2	5/2007	Diab	7,822,452	B2	10/2010	Schurman et al.
7,215,986	B2	5/2007	Diab	RE41,912	E	11/2010	Parker
7,221,971	B2	5/2007	Diab	7,844,313	B2	11/2010	Kiani et al.
7,225,006	B2	5/2007	Al-Ali et al.	7,844,314	B2	11/2010	Al-Ali
7,225,007	B2	5/2007	Al-Ali	7,844,315	B2	11/2010	Al-Ali
RE39,672	E	6/2007	Shehada et al.	7,865,222	B2	1/2011	Weber et al.
7,239,905	B2	7/2007	Kiani-Azarbayjany et al.	7,873,497	B2	1/2011	Weber et al.
7,245,953	B1	7/2007	Parker	7,880,606	B2	2/2011	Al-Ali
7,254,429	B2	8/2007	Schurman et al.	7,880,626	B2	2/2011	Al-Ali et al.
7,254,431	B2	8/2007	Al-Ali	7,891,355	B2	2/2011	Al-Ali et al.
7,254,433	B2	8/2007	Diab et al.	7,894,868	B2	2/2011	Al-Ali et al.
7,254,434	B2	8/2007	Schulz et al.	7,899,507	B2	3/2011	Al-Ali et al.
7,272,425	B2	9/2007	Al-Ali	7,899,518	B2	3/2011	Trepagnier et al.
7,274,955	B2	9/2007	Kiani et al.	7,904,132	B2	3/2011	Weber et al.
D554,263	S	10/2007	Al-Ali	7,909,772	B2	3/2011	Popov et al.
7,280,858	B2	10/2007	Al-Ali et al.	7,910,875	B2	3/2011	Al-Ali
7,289,835	B2	10/2007	Mansfield et al.	7,919,713	B2	4/2011	Al-Ali et al.
7,292,883	B2	11/2007	De Felice et al.	7,937,128	B2	5/2011	Al-Ali
7,295,866	B2	11/2007	Al-Ali	7,937,129	B2	5/2011	Mason et al.
7,328,053	B1	2/2008	Diab et al.	7,937,130	B2	5/2011	Diab et al.
7,332,784	B2	2/2008	Mills et al.	7,941,199	B2	5/2011	Kiani
7,340,287	B2	3/2008	Mason et al.	7,951,086	B2	5/2011	Flaherty et al.
7,341,559	B2	3/2008	Schulz et al.	7,957,780	B2	6/2011	Lamego et al.
7,343,186	B2	3/2008	Lamego et al.	7,962,188	B2	6/2011	Kiani et al.
D566,282	S	4/2008	Al-Ali et al.	7,962,190	B1	6/2011	Diab et al.
7,355,512	B1	4/2008	Al-Ali	7,976,472	B2	7/2011	Kiani
7,356,365	B2	4/2008	Schurman	7,988,637	B2	8/2011	Diab
7,371,981	B2	5/2008	Abdul-Hafiz	7,990,382	B2	8/2011	Kiani
7,373,193	B2	5/2008	Al-Ali et al.	7,991,446	B2	8/2011	Ali et al.
7,373,194	B2	5/2008	Weber et al.	8,000,761	B2	8/2011	Al-Ali
7,376,453	B1	5/2008	Diab et al.	8,008,088	B2	8/2011	Bellott et al.
7,377,794	B2	5/2008	Al Ali et al.	RE42,753	E	9/2011	Kiani-Azarbayjany et al.
7,377,899	B2	5/2008	Weber et al.	8,019,400	B2	9/2011	Diab et al.
7,383,070	B2	6/2008	Diab et al.	8,028,701	B2	10/2011	Al-Ali et al.
7,415,297	B2	8/2008	Al-Ali et al.	8,029,765	B2	10/2011	Bellott et al.
7,428,432	B2	9/2008	Ali et al.	8,036,728	B2	10/2011	Diab et al.
7,438,683	B2	10/2008	Al-Ali et al.	8,046,040	B2	10/2011	Ali et al.
7,440,787	B2	10/2008	Diab	8,046,041	B2	10/2011	Diab et al.
7,454,240	B2	11/2008	Diab et al.	8,046,042	B2	10/2011	Diab et al.
7,467,002	B2	12/2008	Weber et al.	8,048,040	B2	11/2011	Kiani
7,469,157	B2	12/2008	Diab et al.	8,050,728	B2	11/2011	Al-Ali et al.
7,471,969	B2	12/2008	Diab et al.	RE43,169	E	2/2012	Parker
7,471,971	B2	12/2008	Diab et al.	8,118,620	B2	2/2012	Al-Ali et al.
7,483,729	B2	1/2009	Al-Ali et al.	8,126,528	B2	2/2012	Diab et al.
7,483,730	B2	1/2009	Diab et al.	8,128,572	B2	3/2012	Diab et al.
7,489,958	B2	2/2009	Diab et al.	8,130,105	B2	3/2012	Al-Ali et al.
7,496,391	B2	2/2009	Diab et al.	8,145,287	B2	3/2012	Diab et al.
7,496,393	B2	2/2009	Diab et al.	8,150,487	B2	4/2012	Diab et al.
D587,657	S	3/2009	Al-Ali et al.	8,175,672	B2	5/2012	Parker
7,499,741	B2	3/2009	Diab et al.	8,180,420	B2	5/2012	Diab et al.
7,499,835	B2	3/2009	Weber et al.	8,182,443	B1	5/2012	Kiani
				8,185,180	B2	5/2012	Diab et al.
				8,190,223	B2	5/2012	Al-Ali et al.
				8,190,227	B2	5/2012	Diab et al.
				8,203,438	B2	6/2012	Kiani et al.

(56)

References Cited

U.S. PATENT DOCUMENTS

8,224,411	B2	7/2012	Al-Ali et al.	8,430,817	B1	4/2013	Al-Ali et al.
8,228,181	B2	7/2012	Al-Ali	8,437,825	B2	5/2013	Dalvi et al.
8,229,533	B2	7/2012	Diab et al.	8,455,290	B2	6/2013	Siskavich
8,255,026	B1	8/2012	Al-Ali	8,457,703	B2	6/2013	Al-Ali
8,255,028	B2	8/2012	Al-Ali et al.	8,457,707	B2	6/2013	Kiani
8,260,577	B2	9/2012	Weber et al.	8,463,349	B2	6/2013	Diab et al.
8,274,360	B2	9/2012	Sampath et al.	8,466,286	B2	6/2013	Bellot et al.
8,310,336	B2	11/2012	Muhsin et al.	8,471,713	B2	6/2013	Poeze et al.
8,315,683	B2	11/2012	Al-Ali et al.	8,473,020	B2	6/2013	Kiani et al.
RE43,860	E	12/2012	Parker	8,483,787	B2	7/2013	Al-Ali et al.
8,337,403	B2	12/2012	Al-Ali et al.	8,489,364	B2	7/2013	Weber et al.
8,346,330	B2	1/2013	Lamego	8,498,684	B2	7/2013	Weber et al.
8,353,842	B2	1/2013	Al-Ali et al.	8,509,867	B2	8/2013	Workman et al.
8,355,766	B2	1/2013	MacNeish, III et al.	8,515,509	B2	8/2013	Bruinsma et al.
8,359,080	B2	1/2013	Diab et al.	8,523,781	B2	9/2013	Al-Ali
8,364,223	B2	1/2013	Al-Ali et al.	8,529,301	B2	9/2013	Al-Ali et al.
8,364,226	B2	1/2013	Diab et al.	8,532,727	B2	9/2013	Ali et al.
8,385,995	B2	2/2013	Al-Ali et al.	8,532,728	B2	9/2013	Diab et al.
8,399,822	B2	3/2013	Al-Ali	D692,145	S	10/2013	Al-Ali et al.
8,401,602	B2	3/2013	Kiani	8,547,209	B2	10/2013	Kiani et al.
8,405,608	B2	3/2013	Al-Ali et al.	8,548,548	B2	10/2013	Al-Ali
8,414,499	B2	4/2013	Al-Ali et al.	8,548,550	B2	10/2013	Al-Ali et al.
8,418,524	B2	4/2013	Al-Ali	8,560,032	B2	10/2013	Al-Ali et al.
8,423,106	B2	4/2013	Lamego et al.	8,560,034	B1	10/2013	Diab et al.
8,428,967	B2	4/2013	Olsen et al.	2005/0197551	A1	9/2005	Al-Ali et al.
				2008/0097173	A1	4/2008	Soyemi et al.
				2010/0331639	A1	12/2010	O'Reilly
				2011/0295093	A1	12/2011	Graboi et al.

* cited by examiner

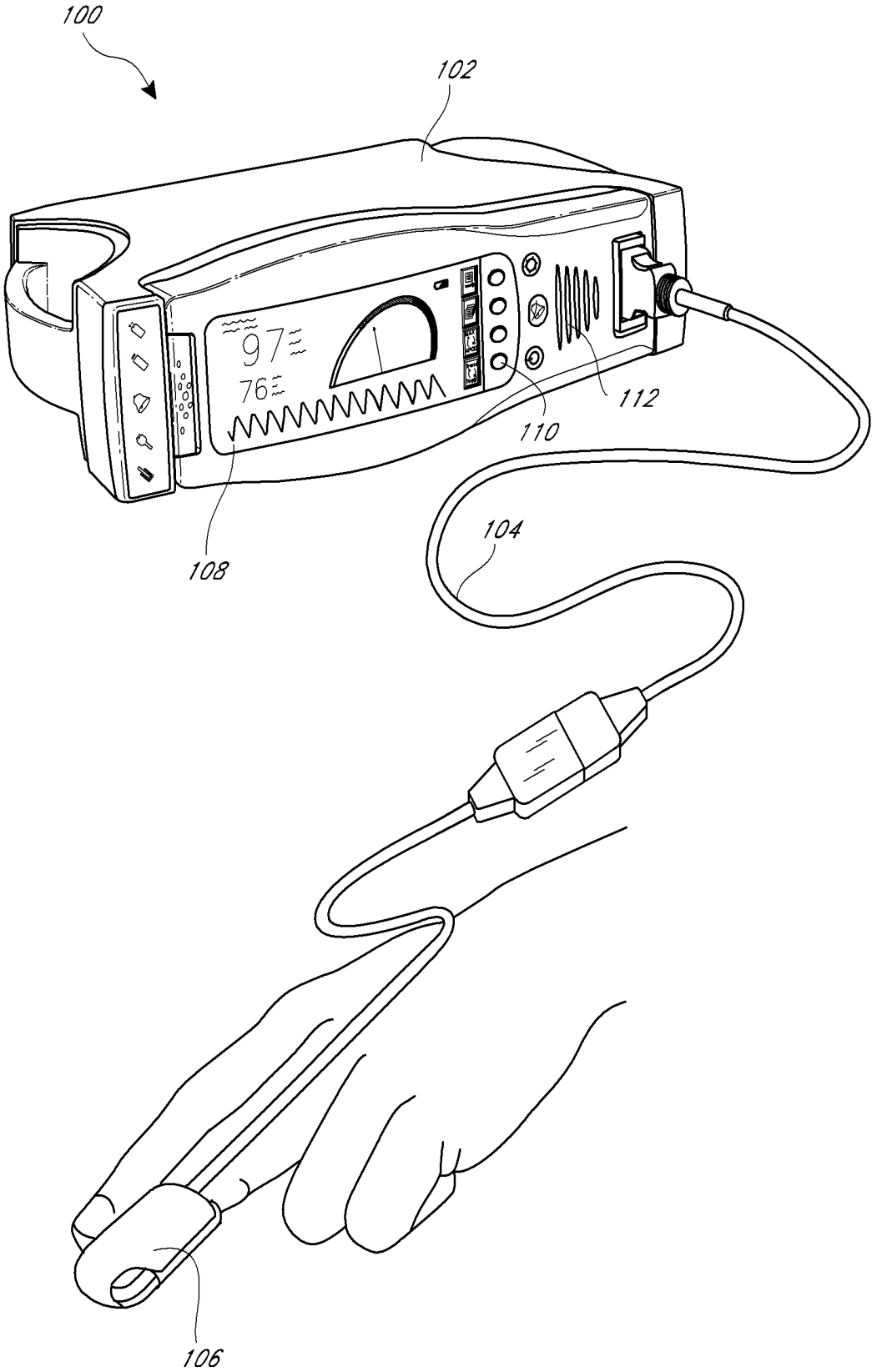

FIG. 1

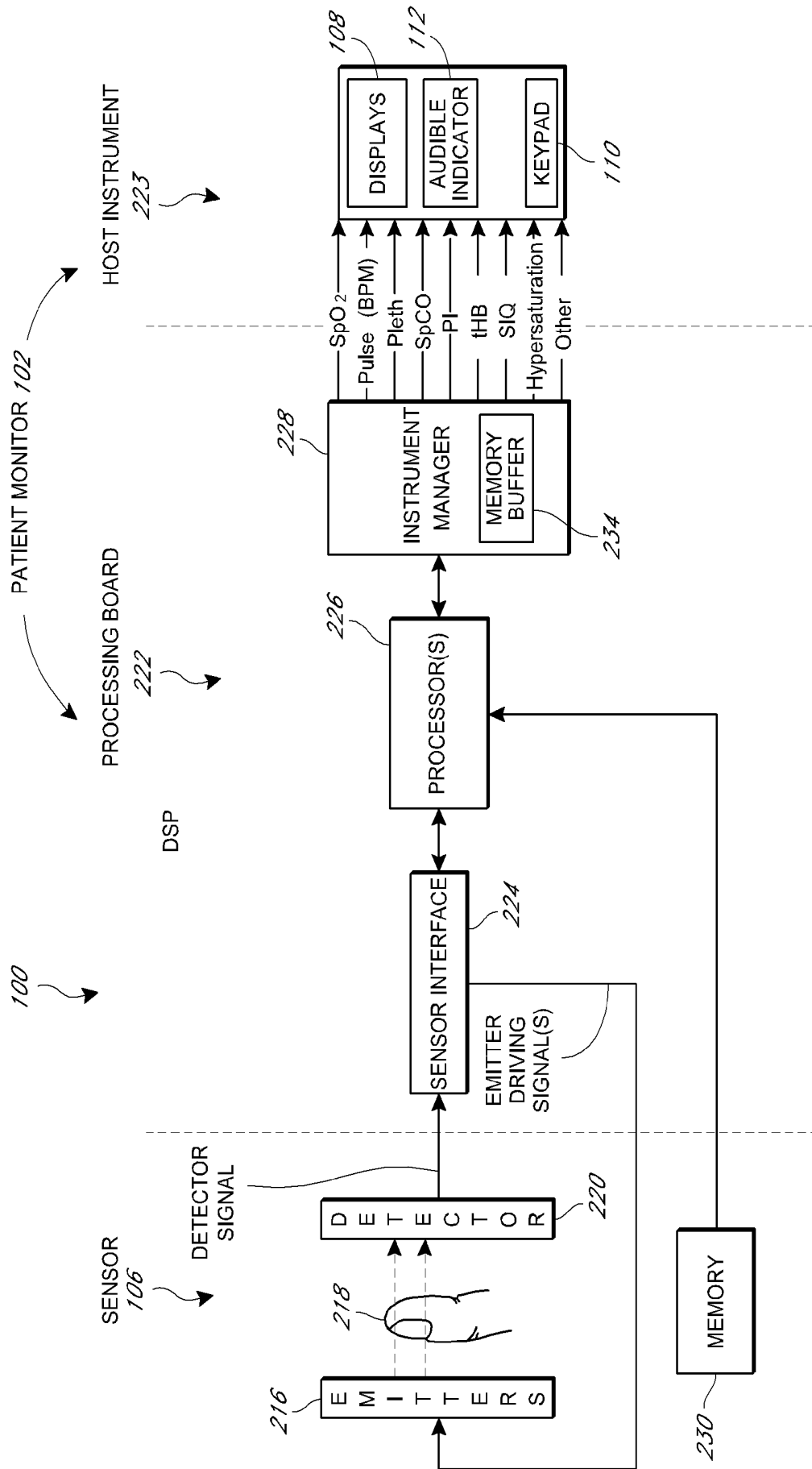

FIG. 2

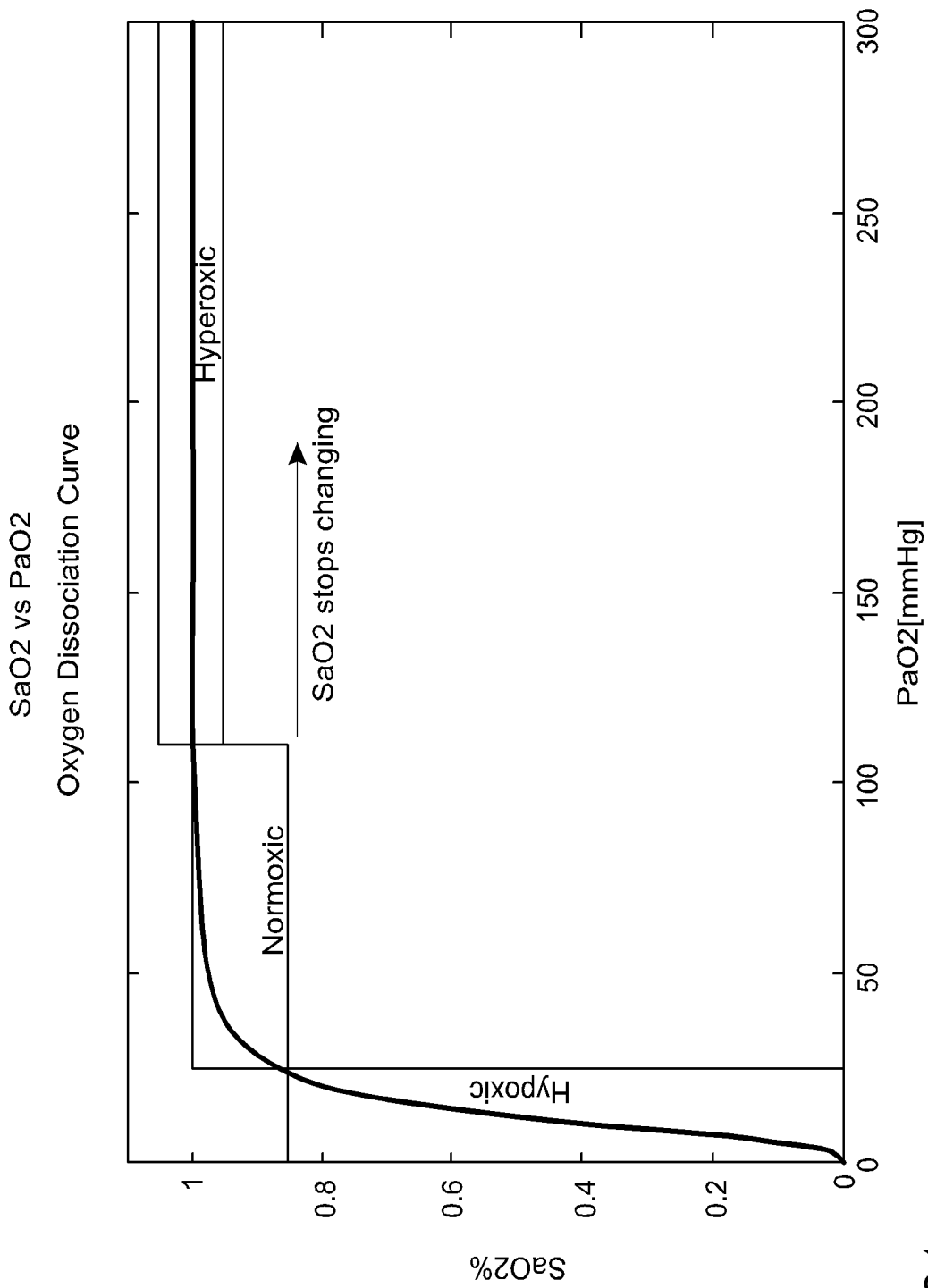

FIG. 3A

PaO₂ vs SaO₂ sensitive to pH, Temp

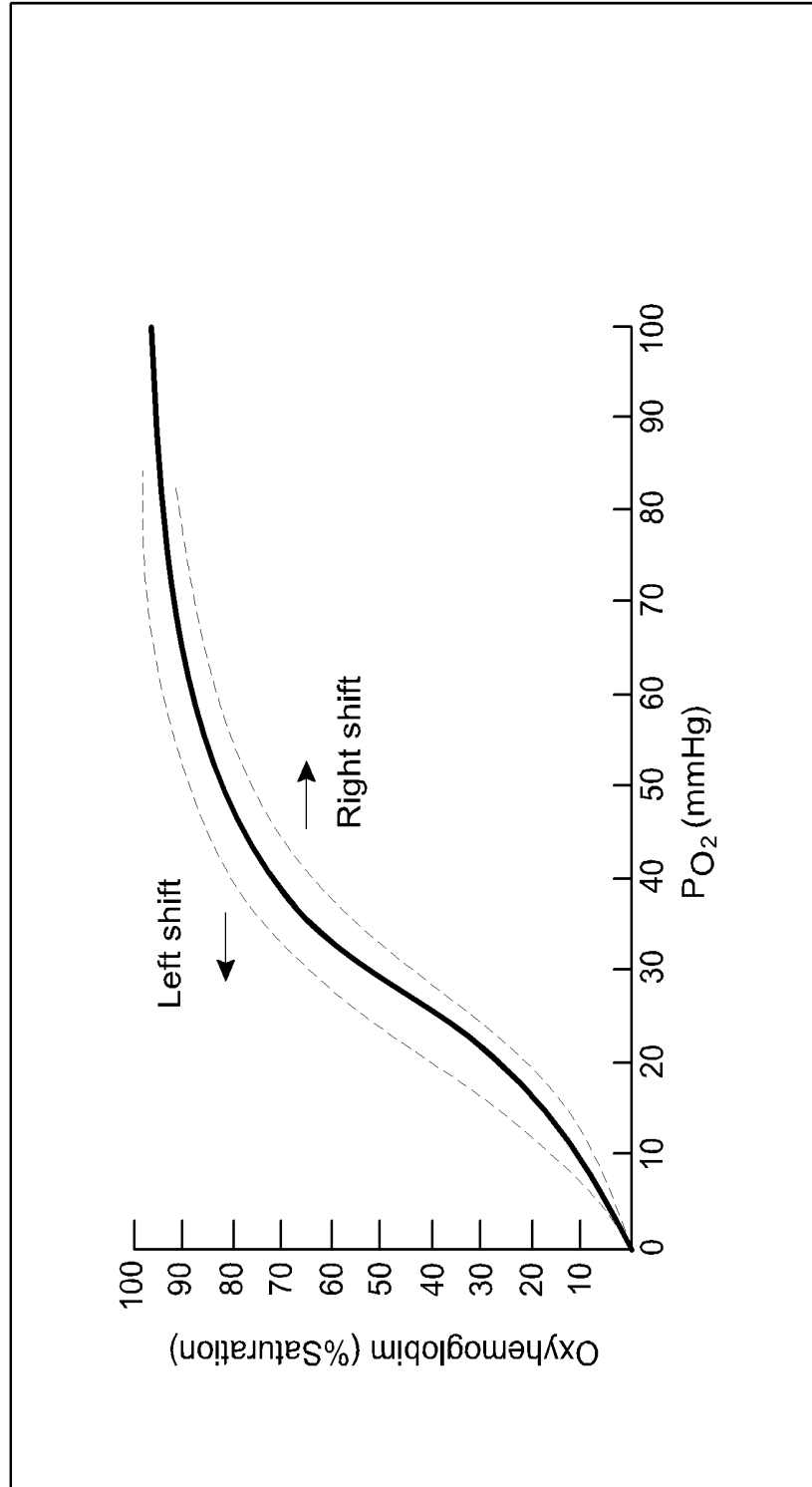

FIG. 3B

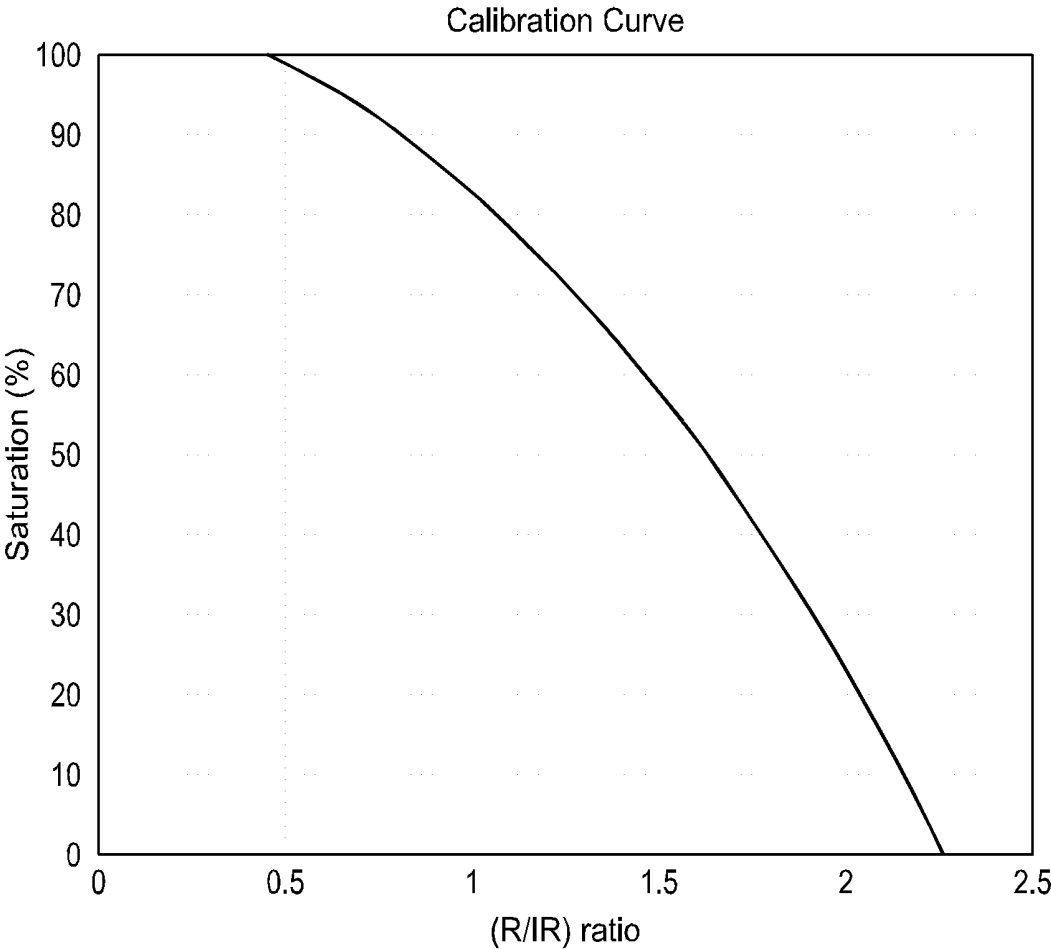

FIG. 3C

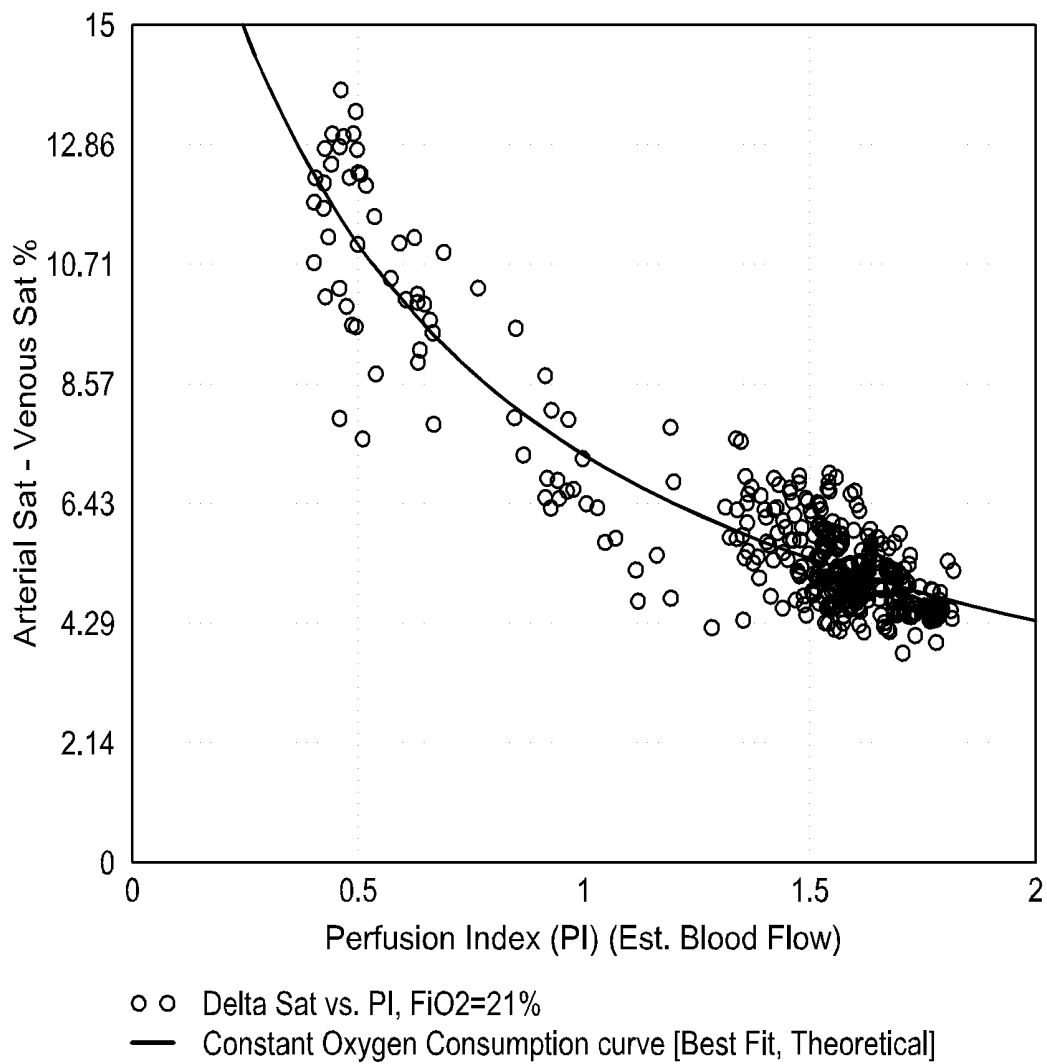

FIG. 3D

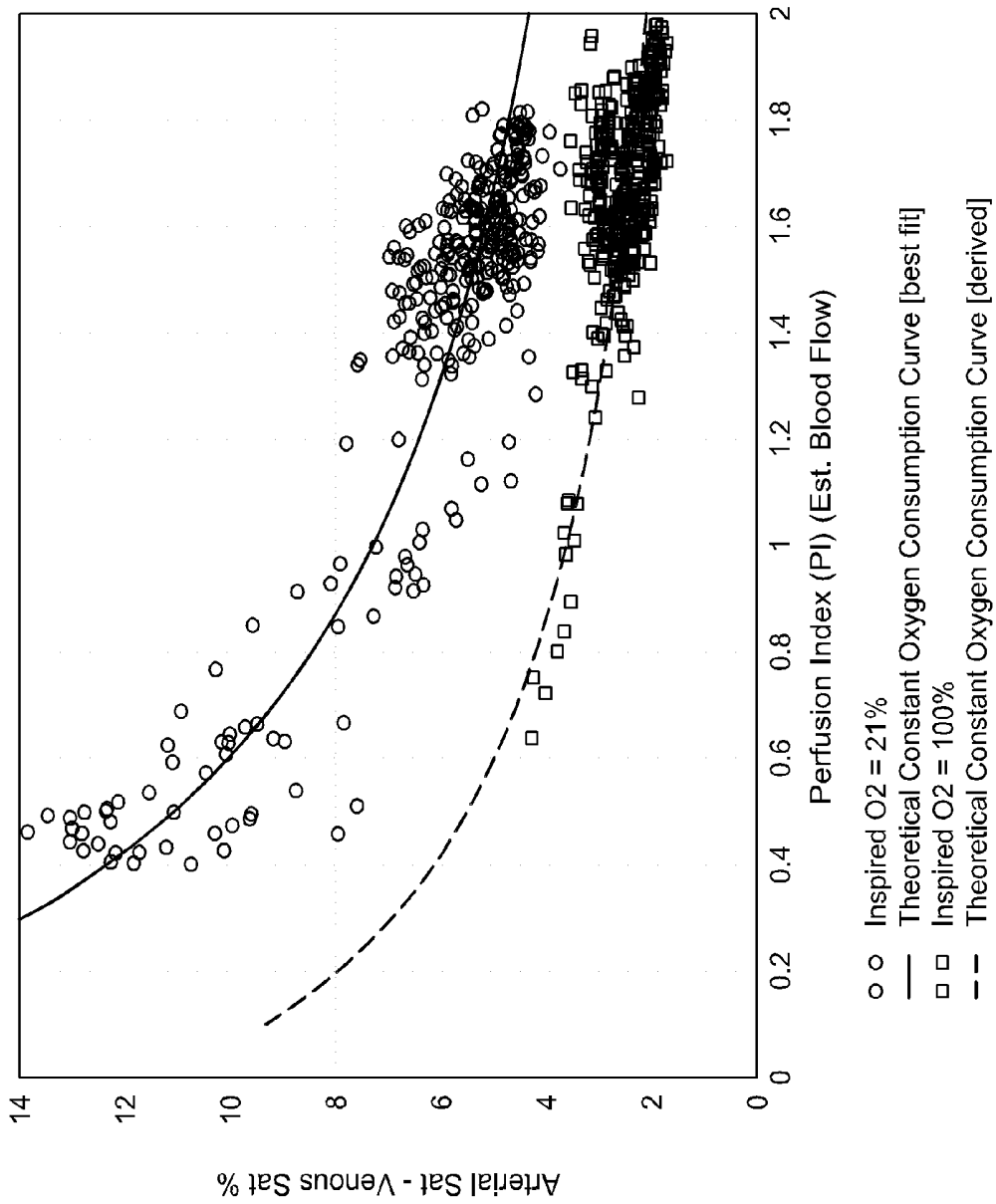

FIG. 3E

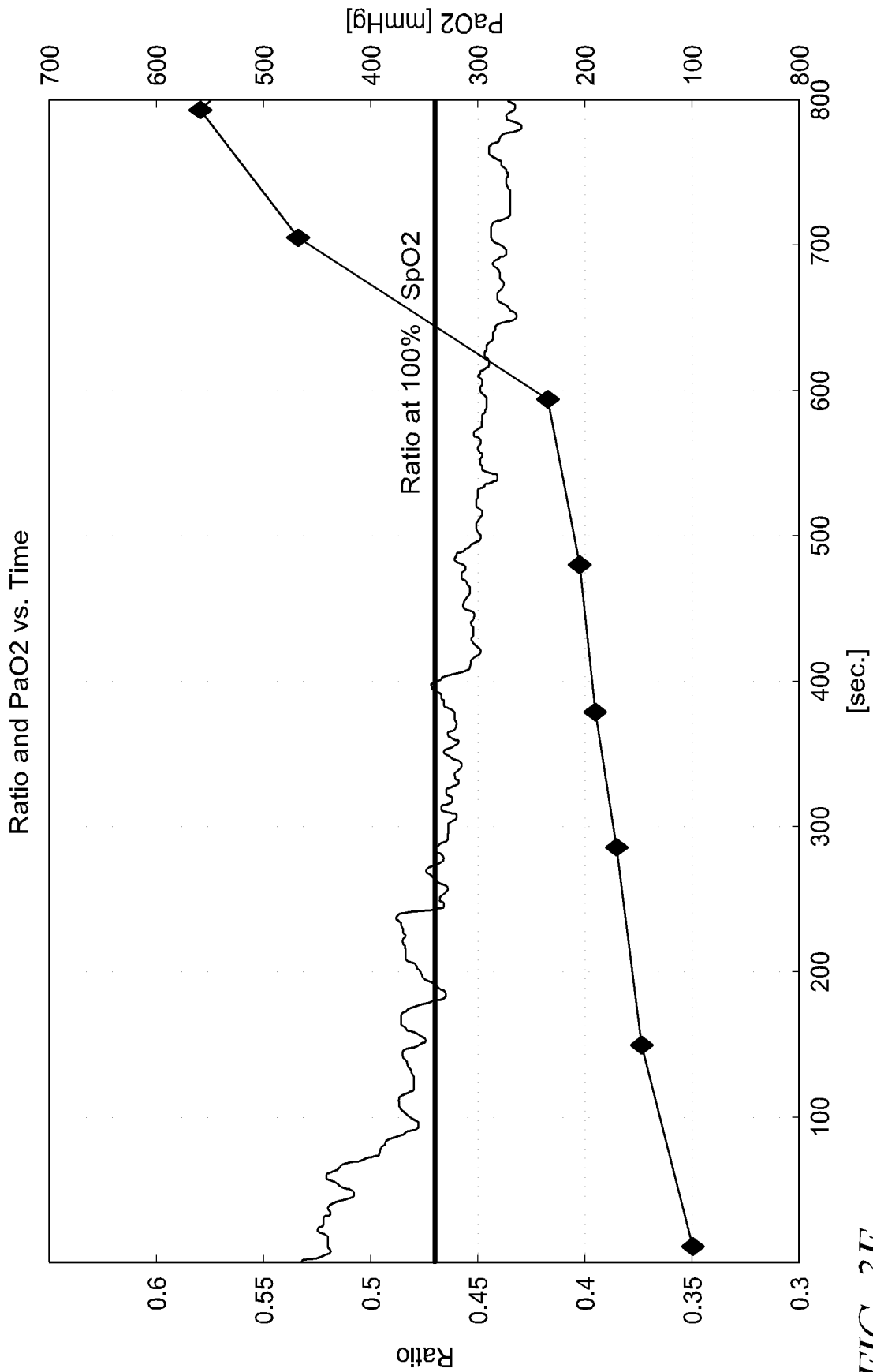

FIG. 3F

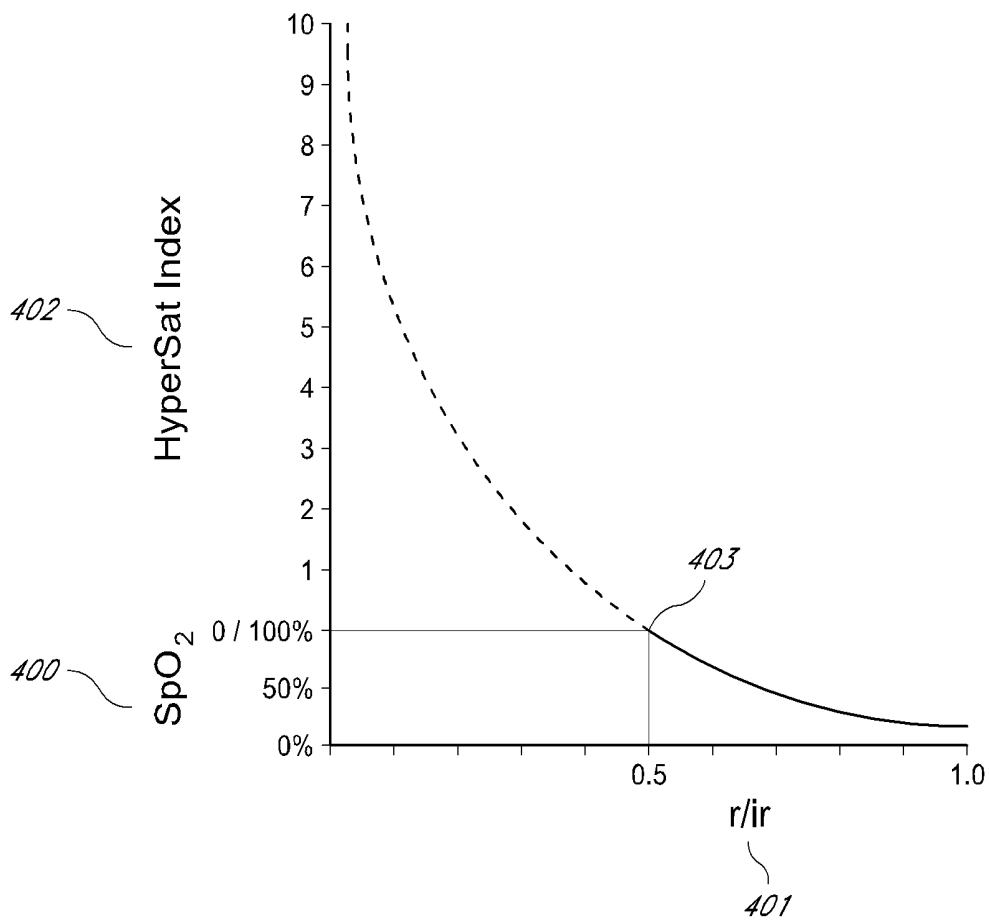

FIG. 4

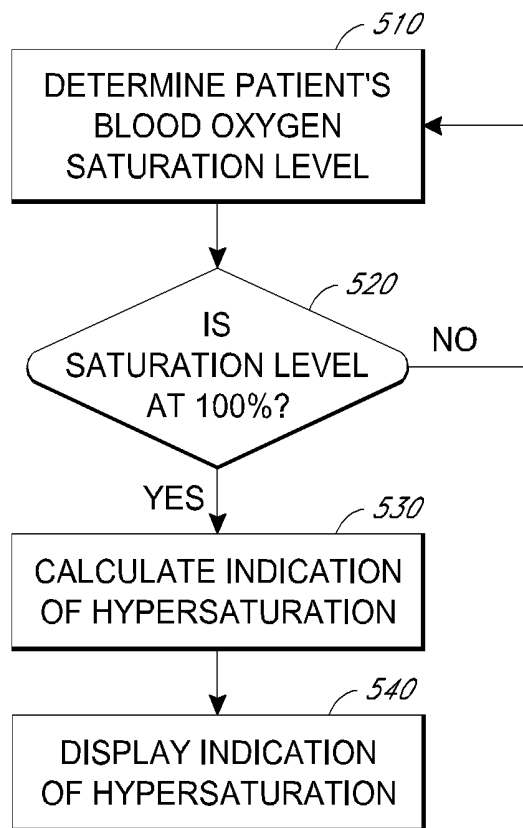

FIG. 5

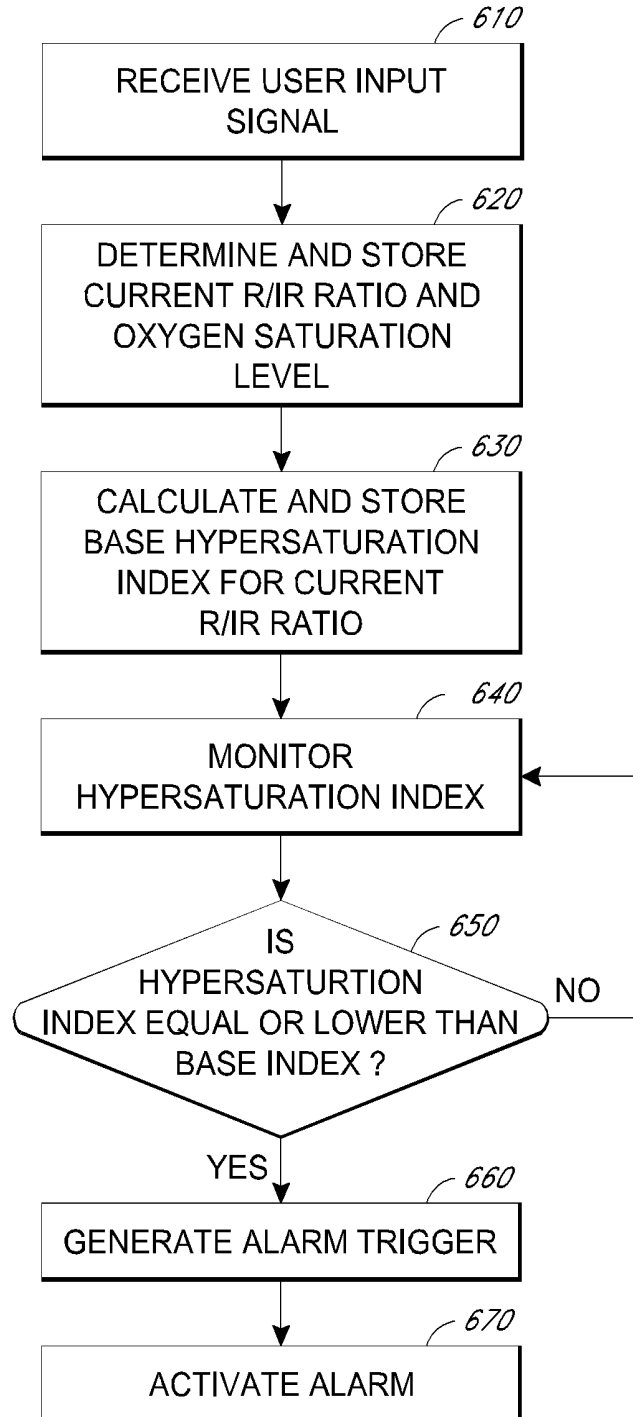

FIG. 6

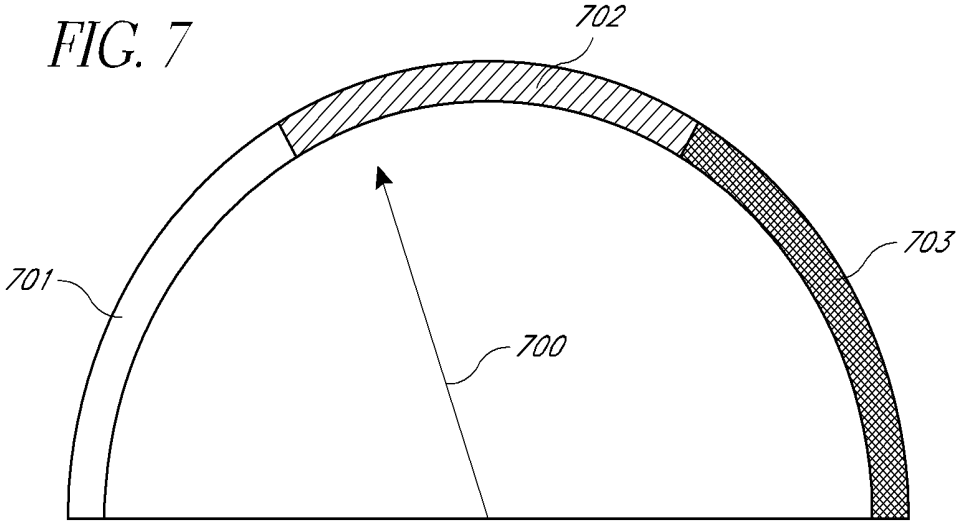
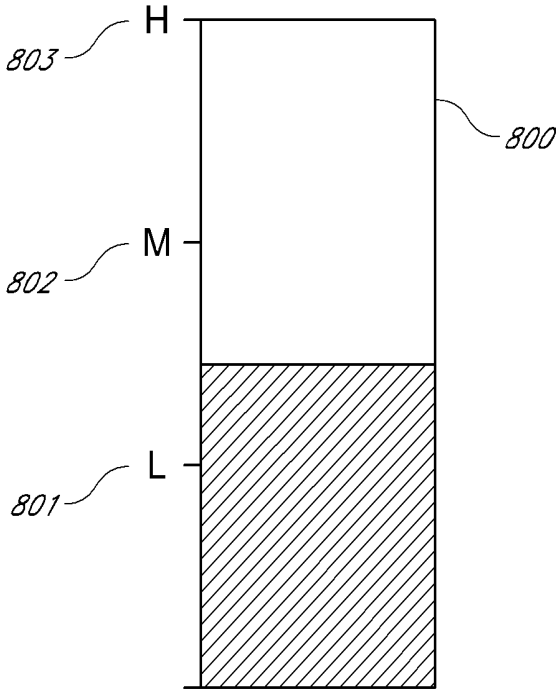

FIG. 8A



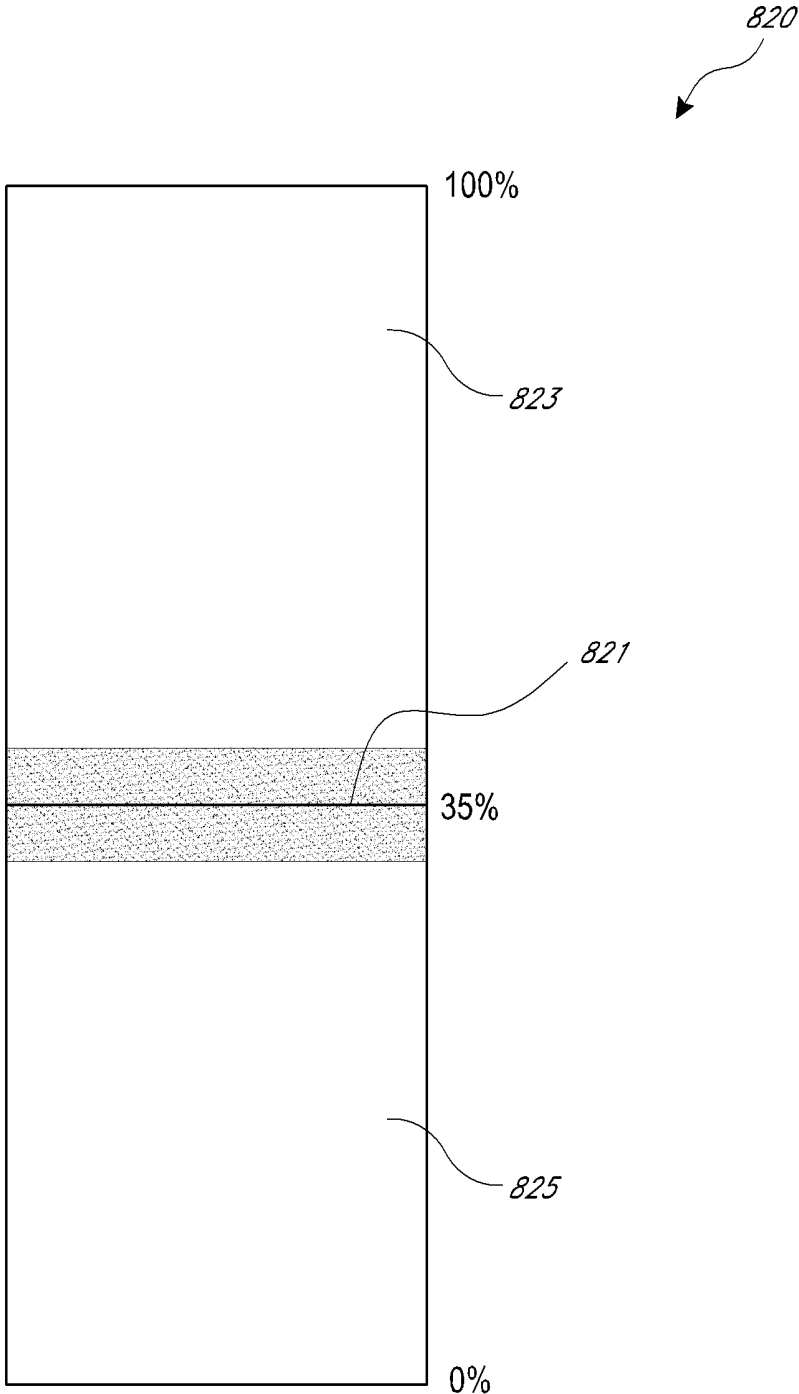

FIG. 8B

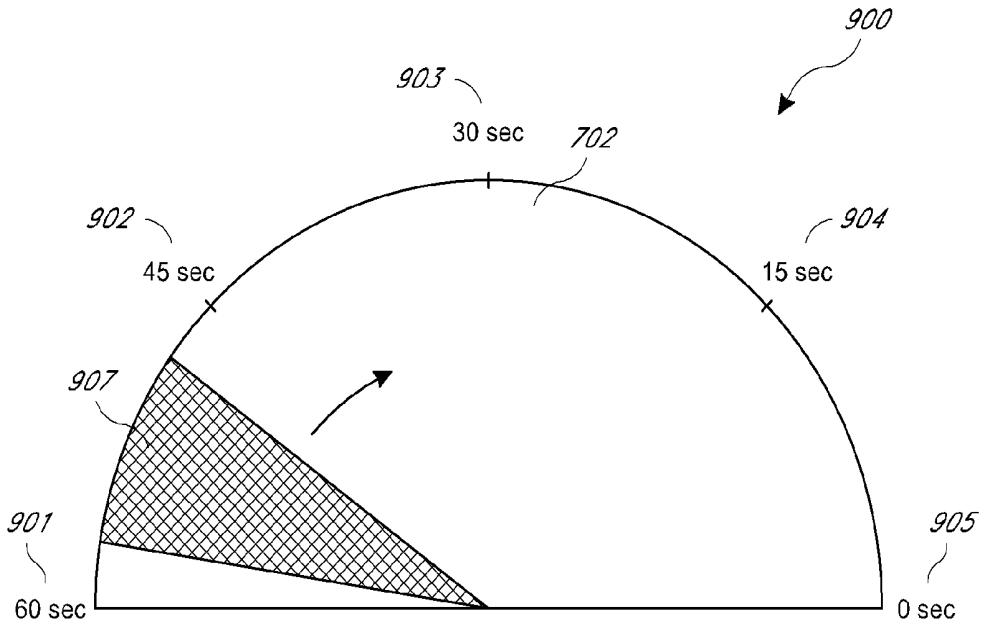

FIG. 9A

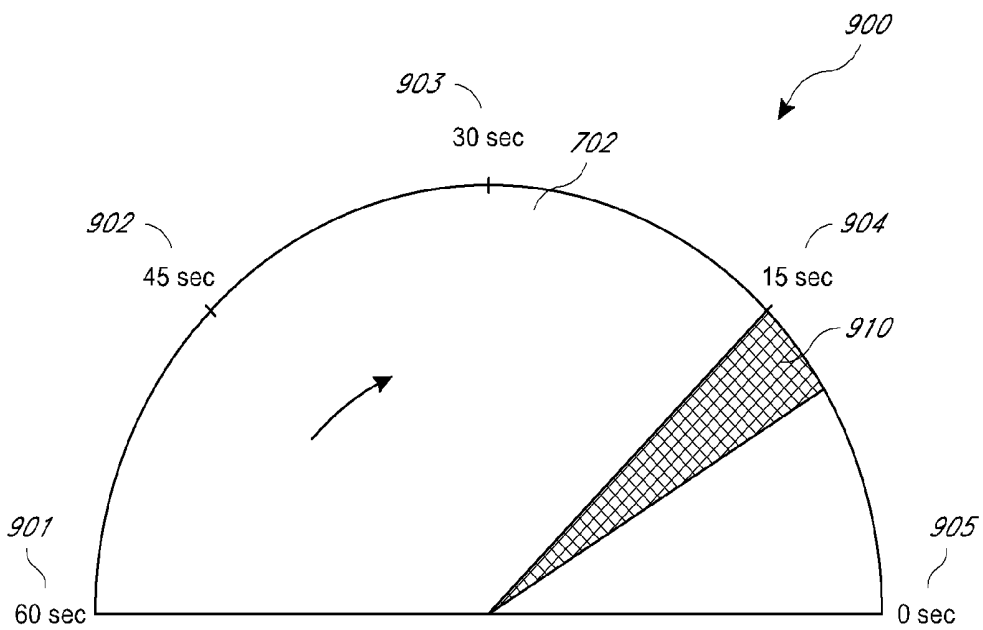

FIG. 9B

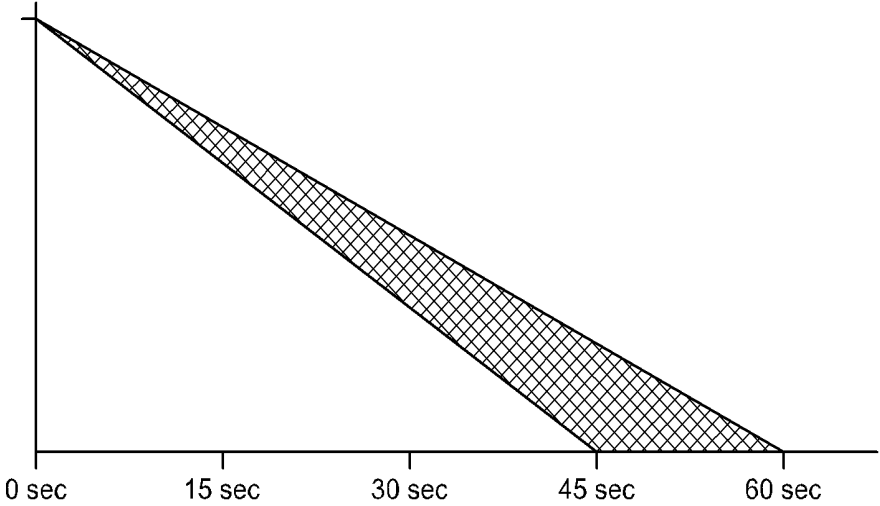

FIG. 10A

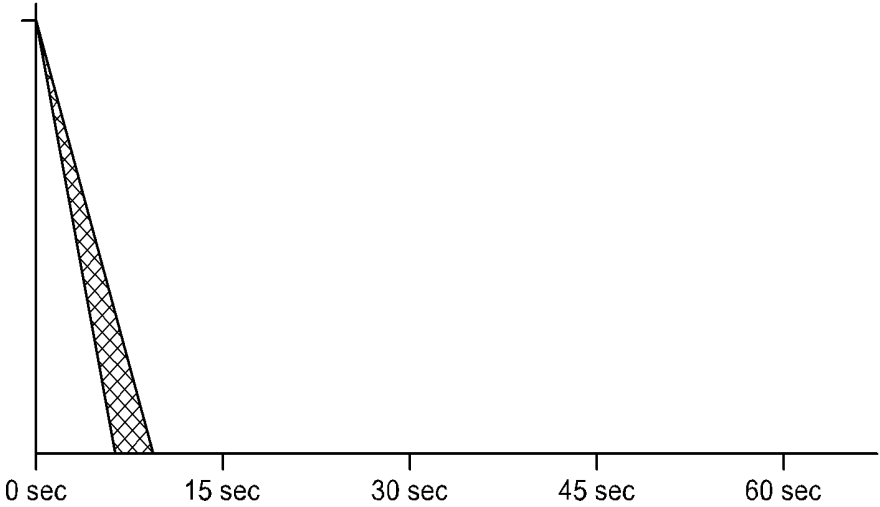

FIG. 10B

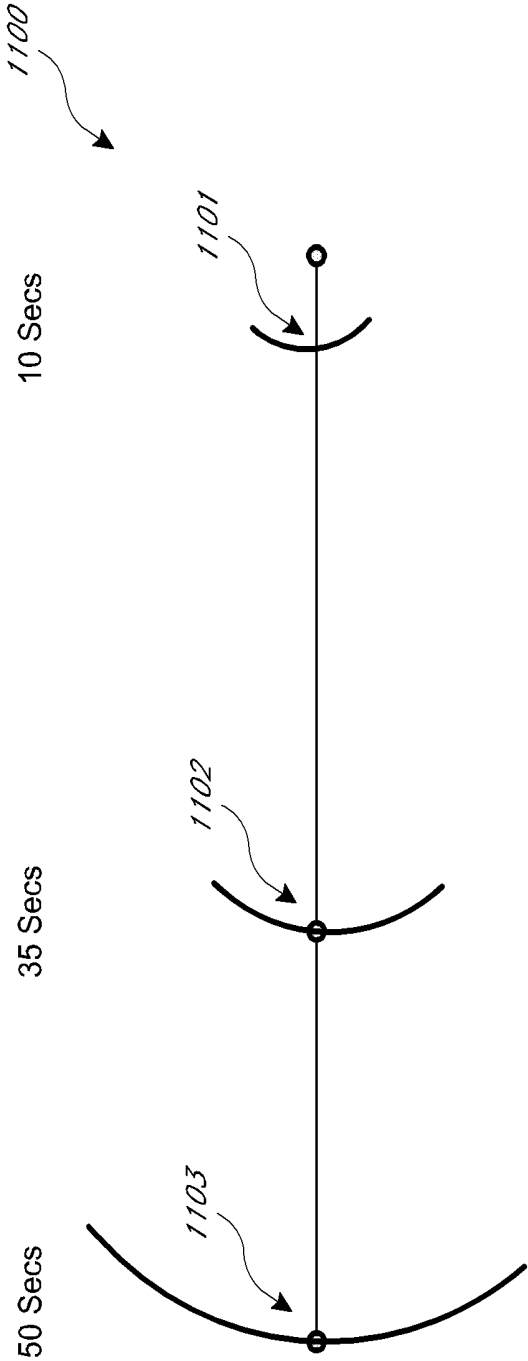

FIG. 11

HYPERSATURATION INDEX

PRIORITY CLAIM TO RELATED PROVISIONAL APPLICATIONS

The present application claims priority benefit under 35 U.S.C. §119(e) of U.S. Provisional Application Ser. No. 61/719,866, filed Oct. 29, 2012, entitled "Noninvasive Partial Pressure of Oxygen Sensing System," U.S. Provisional Application Ser. No. 61/703,087, filed Sep. 19, 2012, entitled "Noninvasive Partial Pressure of Oxygen Sensing System," and U.S. Provisional Application Ser. No. 61/625,599, filed Apr. 17, 2012, entitled "Noninvasive Partial Pressure of Oxygen Sensing System," the disclosures of which are incorporated herein by reference.

FIELD OF THE INVENTION

The present invention relates to the field of noninvasive oxygen delivery measurement using optical based sensors.

BACKGROUND

The measurement of oxygen delivery to the body and the corresponding oxygen consumption by its organs and tissues is vitally important to medical practitioners in the diagnosis and treatment of various medical conditions. Oxygen delivery is useful, for example, during certain medical procedures, where artificially providing additional oxygen to the patient's blood stream may become necessary. For example, during an intubation procedure, the patient will stop breathing while the procedure is performed. The patient is typically provided with oxygen before the intubation procedure. Because the patient stops breathing during an intubation procedure, the patient's blood oxygen saturation level will fall. In that situation, the medical practitioner must ensure that the patient has sufficient reserves of oxygen in their system before intubation so that during the intubation procedure suffocation is avoided. At the same time, providing oxygen at a high pressure to a patient can cause damage to the alveoli of an adult patient. On the other hand, even normal oxygen levels can or cause blindness in neonatal patients.

The current standard of care is to measure oxygen delivery through the use of a pulse oximeter. Pulse oximeters measure oxygen saturation (SpO_2). SpO_2 represents the percent of available hemoglobin that can chemically bind with oxygen molecules.

Another indicator of oxygen delivery is the partial pressure of oxygen (PaO_2). However, there are currently no reliable ways to measure PaO_2 noninvasively. Invasive PaO_2 measurements require expensive sensors and are known to carry serious side effects that can harm the health of a patient.

SUMMARY

Embodiments of the present disclosure provide a hypersaturation index for measuring a patient's absorption of oxygen in the blood stream after a patient has reached 100% oxygen saturation. This hypersaturation index provides an indication of an increased level of dissolved oxygen in the plasma. This is useful, for example, for patients that are on supplemental oxygen therapy or are on a ventilator or closed-loop positive pressure delivery device. An excessively high level of PaO_2 can be dangerous for most patients. In some patients, for example neonates, a high level of PaO_2 can cause

loss of eyesight. Significant damage can occur to the lungs, and in particular, to the alveoli structures in the lungs, if the PaO_2 level is too high.

In another embodiment, a timer is provided that indicates when a hypersaturated patient is likely to return to a baseline saturation level after oxygen administration is stopped. This is useful, for example, during an intubation procedure.

Pulse oximetry is a noninvasive technique which allows the continuous in vivo measurement of arterial oxygen saturation and pulse rate in conjunction with generation of a photoplethysmograph waveform. Measurements rely on sensors which are typically placed on the fingertip of an adult or the foot of an infant. As explained in detail below, the ratio of red and infrared light signals absorbed at the measuring site is calculated (R/IR ratio). Oxygen saturation level is determined using a lookup table that is based on empirical formulas that convert the ratio of red and infrared absorption rates to a SpO_2 value.

A correlation exists between the R/IR ratio and the level of PaO_2 . This relationship between R/IR ratio and PaO_2 levels, however, varies from patient to patient. For example, at the same PaO_2 level, one patient may have a R/IR ratio of 0.55 and another patient may have a reading of 0.45. Therefore, once the absorption level reaches 100%, it becomes difficult for the medical practitioner to assess the patient's condition with respect to PaO_2 and the potential dangers of a high level of PaO_2 . Without the ability to accurately measure the PaO_2 level, medical practitioners are in need of a noninvasive way to monitor a patient's hypersaturation status.

In an embodiment of the present invention, a hypersaturation index is calculated based on the reading of the R/IR ratio at the measurement site. In an embodiment of the invention, a maximum hypersaturation index threshold is determined such that an alarm is triggered when the hypersaturation index reaches or exceeds the threshold. In another embodiment, an alarm is triggered when the hypersaturation index reaches or falls below its starting point when it was first calculated.

BRIEF DESCRIPTION OF THE DRAWINGS

The drawings and following associated descriptions are provided to illustrate embodiments of the present disclosure and do not limit the scope of the claims. Corresponding numerals indicate corresponding parts, and the leading digit of each numbered item indicates the first figure in which an item is found.

FIG. 1 illustrates a perspective view of a patient monitoring system in accordance with an embodiment of the disclosure.

FIG. 2 illustrates a block drawing of a patient monitoring system in accordance with an embodiment of the disclosure.

FIG. 3A-3B illustrate graphs of SpO_2 versus PaO_2 .

FIG. 3C illustrates a saturation calibration curve.

FIG. 3D-3E illustrate graphs of the difference between arterial and venous saturation vs. perfusion index.

FIG. 3F illustrates the graph of the ratio of R/IR and PaO_2 vs. time.

FIG. 4 illustrates a graph of SpO_2 versus the R/IR ratio and a hypersaturation index versus the R/IR ratio.

FIG. 5 illustrates a flowchart depicting an embodiment of the invention.

FIG. 6 illustrates a flowchart depicting an embodiment of the invention.

FIG. 7 illustrates a visualization of an indication of hypersaturation according to an embodiment of the invention.

FIG. 8A-8B illustrate visualizations of indications of hypersaturation according to an embodiment of the invention.

FIGS. 9A and 9B illustrate a timer display illustrating when a hypersaturated patient will return to a normal saturation level.

FIGS. 10A and 10B illustrate an alternative embodiment of a timer display.

FIG. 11 illustrates another alternative embodiment of a timer display.

DETAILED DESCRIPTION

Aspects of the disclosure will now be set forth in detail with respect to the figures and various embodiments. One of skill in the art will appreciate, however, that other embodiments and configurations of the devices and methods disclosed herein will still fall within the scope of this disclosure even if not described in the same detail as some other embodiments. Aspects of various embodiments discussed do not limit the scope of the disclosure herein, which is instead defined by the claims following this description.

Turning to FIG. 1, a patient monitoring system 100 is illustrated. The patient monitoring system 100 includes a patient monitor 102 attached to a sensor 106 by a cable 104. The sensor monitors various physiological data of a patient and sends signals indicative of the parameters to the patient monitor 102 for processing. The patient monitor 102 generally includes a display 108, control buttons 110, and a speaker 112 for audible alerts. The display 108 is capable of displaying readings of various monitored patient parameters, which may include numerical readouts, graphical readouts, and the like. Display 108 may be a liquid crystal display (LCD), a cathode ray tube (CRT), a plasma screen, a Light Emitting Diode (LED) screen, Organic Light Emitting Diode (OLED) screen, or any other suitable display. A patient monitoring system 102 may monitor oxygen saturation (SpO₂), hyper-saturation, perfusion index (PI), pulse rate (PR), hemoglobin count, and/or other parameters.

FIG. 2 illustrates details of a patient monitoring system 100 in a schematic form. Typically a sensor 106 includes energy emitters 216 located on one side of a patient monitoring site 218 and one or more detectors 220 located generally opposite. The patient monitoring site 218 is usually a patient's finger (as pictured), toe, ear lobe, or the like. Energy emitters 216, such as LEDs, emit particular wavelengths of energy, typically red and infrared light signals, through the flesh of a patient at the monitoring site 218, which attenuates the energy. The detector(s) 220 then detect the attenuated energy and send representative signals to the patient monitor 102 for processing. The patient monitor 102 includes processing board 222 and a host instrument 223. The processing board 222 includes a sensor interface 224, signal processor(s) 226, and an instrument manager 228.

The host instrument typically includes one or more displays 108, control buttons 110, a speaker 112 for audio messages, and a wireless signal broadcaster 234. Control buttons 110 may comprise a keypad, a full keyboard, a track wheel, and the like. A patient monitor 102 can include buttons, switches, toggles, check boxes, and the like implemented in software and actuated by a mouse, trackball, touch screen, or other input device.

The sensor interface 224 receives the signals from the sensor 106 detector(s) 220 and passes the signals to the processor(s) 226 for processing into representations of physiological parameters. These are then passed to the instrument manager 228, which may further process the parameters for display by the host instrument 223. The processor(s) 226 may also communicate with a memory 230 located on the sensor 106; such memory typically contains information related to

the properties of the sensor that may be useful in processing the signals, such as, for example, emitter 216 energy wavelengths. The elements of processing board 222 provide processing of the sensor 106 signals. Tracking medical signals is difficult because the signals may include various anomalies that do not reflect an actual changing patient parameter. Strictly displaying raw signals or even translations of raw signals could lead to inaccurate readings or unwarranted alarm states. The processing board 222 processing generally helps to detect truly changing conditions from limited duration anomalies. The host instrument 223 then is able to display one or more physiological parameters according to instructions from the instrument manager 228, and caregivers can be more confident in the reliability of the readings.

Physiology Background

When oxygen molecules come into contact with blood, the majority of the oxygen molecules are bound to the hemoglobin in red-blood cells and a small portion is dissolved directly in the blood plasma. Both of these processes are driven by the partial pressure of oxygen. In the lung, oxygen diffuses across the alveolar membrane, and then the red cell membrane in lung capillaries. When an oxygen molecule encounters a molecule of hemoglobin, it wedges itself between the iron atom and a nitrogen atom attached to the globin chain. This helps to hold the heme group in place in the protein. One molecule of hemoglobin with its four heme groups is capable of binding four molecules of diatomic oxygen, O₂. The pigment of the oxygen loaded heme group, which is called oxyhemoglobin, is a brilliant red color. This is typically the color of arterial blood. Pressure from dissolved oxygen in plasma and in the surroundings in the red cell helps to keep the oxygen on its binding site.

As the blood circulates to the periphery, the small amount of plasma dissolved oxygen is consumed first by cells in organs and tissues, which causes a drop in the partial pressure of oxygen. This release in pressure makes available the much larger reservoir of heme-bound oxygen which begins a sequential unloading of its four oxygen molecules. At the most, under normal circumstances only 3 molecules of oxygen are unloaded. Partially or fully unloaded hemoglobin is called deoxyhemoglobin. It is a dark blue to purplish color. This is also the typical color of venous blood.

There is a general relationship between the oxygen saturation in blood and the partial pressure of oxygen. This nonlinear relation is described by the oxygen dissociation curve as shown in FIG. 3A. FIG. 3A illustrates a graph of SaO₂ versus the partial pressure of oxygen dissolved in the arterial blood, PaO₂. As the partial pressure of oxygen in the arterial blood increases, the percentage of oxygen saturation of the hemoglobin will increase. After the SaO₂ level reaches 100%, the PaO₂ level continues to rise, but the SaO₂ level will not rise further. Thus, although it is possible to estimate PaO₂ levels when SaO₂ is below 100%, as illustrated in FIG. 3A, after a certain point, very large changes in the PaO₂ will produce little change in the SaO₂. A patient whose physiology falls on the first part of the curve is commonly referred to as the Hypoxic. As can be seen from FIG. 3A, there is a high sensitivity around PaO₂=30 mmHg, i.e. the slope is large. A patient whose physiology falls on the second part of the curve where SaO₂ begins to level off is Normoxic. In the last portion of the curve, where SaO₂ has reached 100%, a patient is considered Hyperoxic.

FIG. 3B illustrates a graph showing the potential shift in the disassociation curve based on an individual patients response. For example a left shift may occur with decreased temperature, decreased 1,3-diphosphoglycerate (2,3DPG), increased pH, or higher CO in the blood. As another example,

a right shift will occur with reduced affinity, increased temperature, increased 2,3—DPG and decreased pH. Thus, there is some uncertainty when determining PaO₂ based on the SaO₂ measurement. This uncertainty can be reduced if the pH and temperature are given as inputs to the device where an appropriate curve may be selected.

Oxygen Consumption

The following oxygen content equation relates the amount of oxygen present in the blood given certain hemoglobin concentration (tHb) and partial pressure of oxygen (PaO₂)

$$\text{ContO}_2(\text{O}_2 \text{ mL/dL}) = \text{tHb}(\text{gramHb/dL}) \cdot 1.34 (\text{ml O}_2/\text{gramHb}) \cdot \text{SaO}_2 + 0.0031 (\text{ml O}_2/\text{mmHg/dL}) \cdot \text{PaO}_2 (\text{mmHg}) \quad \text{Eq. 1}$$

Alternatively, the Oxygen Content can be measured directly using a Masimo Rainbow Pulse Oximeter available from Masimo Corporation of Irvine, Calif.

Tissues need a requisite amount of O₂ molecules for metabolism. Under steady state conditions the O₂ consumption is fairly constant. In order to quantify the relationship between oxygen transport and its consumption the Fick principle can be applied. The essence of the Fick principle is that blood flow to an organ can be calculated using a marker substance if the following information is known:

Amount of marker substance taken up by the organ per unit time

Concentration of marker substance in arterial blood supplying the organ

Concentration of marker substance in venous blood leaving the organ

In Fick's original method, the "organ" was the entire human body and the marker substance was oxygen.

This principle may be applied in different ways. For example, if the blood flow to an organ is known, together with the arterial and venous concentrations of the marker substance, the uptake of marker substance by the organ may then be calculated.

As discussed above, hemoglobin and plasma are the main oxygen vectors in the blood. The oxygen content equation can be combined with the Fick principle to describe oxygen consumption and its relationship to blood flow as shown below in Eq. 2.

$$\text{OC} = \text{Ca} \cdot [1.34 \cdot \text{tHb} \cdot (\text{SaO}_2 - \text{SvO}_2) + 0.0031 \cdot (\text{PaO}_2 - \text{PvO}_2)] \quad \text{Eq. 2}$$

Where OC is Oxygen consumption (mL/min), Ca is Cardiac output (i.e. local blood flow at the test site (dL/min)), tHb is the Total hemoglobin (gram/dL), SaO₂ is Arterial saturation fraction (0-1.0), SvO₂ is Venous saturation fraction (0-1.0), PaO₂ is the Partial pressure of oxygen in the arterial blood (mmHg), PvO₂ is the Partial pressure of oxygen in the venous blood (mmHg), 1.34 represents the HbO₂ carrying capacity (mL O₂/gram Hb), and 0.0031 represents O₂ solubility coefficient in blood (mL O₂/dL).

Noninvasive Oxygen Saturation Measurement

Pulse oximetry was invented by Dr. Ayogi in the 1972 as a technique to measure arterial oxygen saturation noninvasively. Dr. Ayogi was able to isolate the arterial pulse absorption from tissue, bone and cartilage absorptions by looking at a signal synchronous with the heartbeat reflecting the local blood flow at the measurement site. This signal is called the photo-plethysmograph and it can be isolated by the use of a high-pass filter. By exploiting the predictable relationship between arterial oxygen saturation and light absorption through a vascular bed, the arterial blood oxygen saturation (SpaO₂) can be calculated noninvasively. Note that the addition of a small p to SaO₂ to denote calculation from an arterial pulse. It can be shown that the use of two distinct light

sources, Red (R)=660 nm and Infrared (IR)=910 nm, a pulse oximeter can calculate the oxygen saturation noninvasively by relating a ratio=R (AC/DC)/IR (AC/DC) to the hemoglobin oxygen saturation through a typical pulse oximeter calibration curve shown in FIG. 3C. We will refer to this ratio as (R/IR) ratio.

Modifying Eq. 2, if (SaO₂-SvO₂) is replaced with ΔSat, (PaO₂-PvO₂) replaced with ΔP, Ca replaced with the local blood flow (BF), the oxygen consumption is set to a constant and the equation is solved for BF, Eq. 3 results:

$$\text{BF} = \text{Const} / [1.34 \cdot \text{tHb} \cdot \Delta\text{Sat} + 0.0031 \cdot \Delta\text{P}] \quad \text{Eq. 3}$$

Eq. 3 shows an inverse relationship between blood flow and the arterio-venous saturation difference, ΔSat, as well as arterio-venous O₂ partial pressure difference (ΔP). At normal inspired oxygen levels, the majority of the oxygen is supplied by the hemoglobin. But when the concentration of inspired oxygen is raised, its partial pressure increases, hence ΔP, and more oxygen is delivered to the tissue through the O₂ dissolved in the plasma. Based on Eq. 3, if we consider a digit where a pulse oximeter probe is placed, the increase of inspired oxygen partial pressure will lead to a decrease in the arterio-venous ΔSat. This is true whenever the oxygen consumption is relatively constant.

In a vascular bed the arterial vasculature is coupled mechanically to the venous vasculature through the tissues. Although this coupling is small, the optical arterial pulse, e.g. photo-plethysmograph, has invariably a small venous component. This component is not fixed across subjects but its average is indirectly calibrated for in the saturation calibration curve. Its effect on the arterial pulse is proportional to the coupling size as well as the difference between the arterial and venous saturations at the site. Let us consider a typical subject at room-air saturation of 98%. Looking at the saturation calibration curve of FIG. 3C, a (R/IR) ratio of 0.53 corresponds to 98% saturation. If the inspired oxygen concentration is increased beyond the normal O₂=21%, the (R/IR) ratio continues to drop below 0.53. An example is shown in FIG. 3F where the ratio starts at 0.43 and goes down to 0.43. It can even reach a level as low as 0.3 on some subjects at an inspired O₂=100%.

This behavior may be explained by the reduction in the optical effect of venous coupling as the delta saturation between the arterial and the venous is reduced due to the increase in availability of plasma oxygen. Under this condition, the venous blood will look, optically, a lot like the arterial blood. Hence, the size of the Red photo-plethysmograph signal will shrink with respect to the IR indicating a shrinking ΔSat, i.e. higher venous saturation. In 1995, Masimo Corporation (Masimo) introduced a new technique for calculation the venous oxygen saturation (SpvO₂) by introducing an artificial pulse into the digit (see, e.g., U.S. Pat. No. 5,638,816, incorporated herein by reference). By using a pulse oximeter with a probe and a subject's digit, a continuous measure of SpaO₂ and SpvO₂ can be calculated. The blood perfusion index (PI) is used as a proxy for the blood flow to the digit. FIG. 3D depicts such an inverse relationship between blood flow (BF) and arterio-venous saturation ΔSat.

FIG. 3E depicts the effect of increasing the inspired O₂ concentration on the calculated ΔSat. As expected there is a commensurate reduction in the ΔSat with the increase of oxygen concentration. The arterio-venous ΔSat will continue to decrease if the oxygen pressure is increased beyond atmospheric pressure. However, a point of diminishing return will be reached where no more change is possible. At that point the R/IR ratio will stop changing as shown in FIG. 3F. The increase in PaO₂ can be indirectly monitored beyond the

normal 100 mmHg by looking at the effects of shrinking Δ Sat. This cannot be done by looking at the SaO₂ as it will plateau at 100%.

FIG. 4 illustrates a graph of SpO₂ saturation percentage **400** versus the R/IR ratio **401** according to an embodiment of the invention. In the illustrated example, the R/IR ratio is at 0.5 when the SpO₂ maxes out at 100%. While the SpO₂ level will max out at 100% saturation, the R/IR ratio continues to drop when more oxygen is dissolved in the blood. An embodiment of the invention calls for calculating a hypersaturation index **402** based on the R/IR ratio after the point **403** where the R/IR ratio translates to a SpO₂ level of 100% saturation. This hypersaturation index **402** assists medical practitioners in exercising their judgment in ensuring that the patient's blood is not too oversaturated with oxygen. In another embodiment, the hypersaturation index is calculated in response to a user signal, i.e., not necessarily at the point where the SpO₂ level is at 100% saturation.

Determining a level of hypersaturation is particularly important in a variety of patient types. For example, patients on supplemental O₂ titration are at risk of complications caused by hypersaturation. Patients on a ventilator or where FiO₂ therapy is given to the patient are also at risk. Further, closed loop positive pressure O₂ delivery or FiO₂ delivery devices also place a patient at risk of hypersaturation. This may include, for example, CPAP machines or those suffering obstructive sleep apnea.

In an embodiment of the invention, the patient's oxygen saturation level SpO₂ is determined and monitored. When the saturation level reaches 100%, an indication of rising oxygen levels, such as a hypersaturation index, is calculated. The indication of rising oxygen levels may also be displayed on an output device such as the display **108** in FIG. 1. FIG. 5 is a flowchart that illustrates this embodiment of the invention. In this embodiment, the patient's blood oxygen saturation level SpO₂ is determined at step **500**. If the blood oxygen saturation level maxes out at 100% at step **520**, an indication of hypersaturation is calculated at step **530** and displayed at step **540**.

In another embodiment of the invention, illustrated in FIG. 6, the patient's oxygen saturation level SpO₂ is determined and stored at step **620** in response to a signal from the user at step **610**. The signal typically indicates that a medical procedure is about to begin. A base hypersaturation index value is then calculated at step **630** based on the stored oxygen saturation level and the R/IR ratio. The hypersaturation index is then monitored at step **640** as the patient's oxygen saturation level changes. Next, an alarm trigger is generated at step **660** when the hypersaturation index value is less than or equal to the base hypersaturation index value as determined in step **650**. Finally, an alarm is activated at step **670** in response to the alarm trigger.

In an alternative embodiment, the oximeter monitors a patient and automatically determines a baseline oxygen saturation level and/or baseline ratio from stable measurements taken when the oximeter first begins measurements. The oximeter can indicate that a baseline measurement has been determined or can indicate that it is unable to determine a baseline measurement if stable measurements cannot be obtained. Once a baseline measurement is obtained, the oximeter will monitor the patient for an inflection point in the saturation and ratio calculations. If the oximeter finds an inflection point where the patient's oxygen saturation begins to rise and/or ratios begin to fall, it will determine that oxygen is being administered to the patient. In this way, a caregiver is not required to push a button or otherwise indicate the start of a procedure or the start oxygen administration. Along the same lines, once a patient is hypersaturated, the oximeter will

monitor the saturation level and/or ratio calculations of the patient for an inflection point indicating that oxygen is no longer being administered to the patient. Again the oximeter will alarm when the oxygen saturation values and/or ratios return to their normal baseline levels.

In yet another embodiment of the invention, a maximum hypersaturation index value is also calculated and stored in response to a user signal. In this embodiment, an alarm trigger is generated when the monitored hypersaturation index value is more than or equal to the maximum hypersaturation index value.

In an alternative embodiment, a visual oxygen hypersaturation alarm is activated. The oxygen hypersaturation alarm may include text that indicates that the oxygen hypersaturation index has dropped below the base hypersaturation index value. In another embodiment, the alarm may include text that indicates that the oxygen hypersaturation index has exceeded a threshold value. The visual oxygen hypersaturation alarm may be accompanied or replaced by an audio alarm in certain embodiments.

FIG. 7 illustrates an example of a visualization of an indication of hypersaturation according to an embodiment of the invention. This visualization can be displayed on a display, such as the display **108** in FIG. 1. In the illustrated embodiment, the indicator is displayed as a speedometer-type visualization. The display includes a pointer **700** that points to the current value of the hypersaturation indicator. The value, for example, can be on a scale of 0-100 or 0-10 to differentiate from oxygen saturation. In one embodiment, the spectrum of possible levels may be indicated by various shades or colors. For example, the low range of values may be indicated by an area **701** that is green in color, the medium range in values may be indicated by an area **702** that is orange in color, and the high range in values may be indicated by an area **703** that is red in color.

FIG. 8A illustrates another example of a visualization of an indication of hypersaturation according to an embodiment of the invention. This visualization can also be displayed on a display, such as the display **108** in FIG. 1. In the illustrated embodiment, the hypersaturation indicator is displayed as a bar **800**. In one embodiment, the size of the area of the bar that is shaded or colored depends on the value of the hypersaturation indicator. For example, a low value may be represented by a small shaded area below the "L" level **801**. A medium value may be represented by a larger shaded area that remains below the "M" level **802**. Finally, a high value may be represented by an even larger shaded area that can cover the entirety of the bar up to the "H" level **803**.

FIG. 8B illustrates yet another example of a visualization of an indication of hypersaturation. The displayed graph **820** illustrates hypersaturation on a scale of 0-100%. The line **821** illustrates an estimated hypersaturation value. The shaded area **823** illustrates the variability of the hypersaturation index. In other words, each patient's physiology is different and depending patient, their hypersaturation may not exactly follow the population average. This is explained in more detail, for example, with respect to FIG. 3B. Thus, the shaded area **823** provides an indication of the uncertainty in the estimate **821**. This provides a care provider with a better indication of the actual hypersaturation that the patient is experiencing. In the embodiment of FIG. 8B, 0% represents no detectable oxygen reserve, or no indication of hypersaturation. 100% indicates a maximum detectable reserve or a maximum hypersaturation.

FIG. 9A illustrates an embodiment of a hypersaturation timer **900**. A hypersaturation timer **900** is useful, for example, during procedures such as a patient intubation when the

patient is forced to stop breathing. The timer provides an indication of the amount of time a care giver has before the patient returns from a hypersaturated state to a baseline saturation state. The timer includes a countdown indications **901-905**. In the embodiment of FIG. **9A**, the countdown begins at about **60** seconds and counts down to zero. When the counter is initially started, the amount of time a patient will take to return to a baseline saturation state is relatively difficult to determine. Thus, the timer **900** provides a range of time left which is illustrated by shaded area **907**. The shaded area moves clockwise around the timer indicating a range of time left before the patient reaches a baseline state. As time goes by, the amount of time a patient will take to return to a baseline saturation state becomes more predictable based on how quickly the ratios change. Thus, as illustrated in FIG. **9B**, the range indicated by the shaded area **910** becomes smaller.

FIG. **10** illustrates another embodiment of a timer **1000**. Similar to FIGS. **9A** and **B**, timer **1000** has a count-down range **1002** that decreases as time expires and the time in which a patient returns to their base line saturation becomes more certain.

In another embodiment not shown, a simple digital count-down clock could also be used to indicate the amount of time left for a hypersaturation patient to return to their baseline saturation level. The count-down clock can indicate a range or it can simple indicate a number and speed up or slow down based on the rate of return experienced by the patient.

FIG. **11** illustrates an embodiment count down display of an oxygen reserve, or the time left for a hypersaturation patient to return to baseline saturation. Put in other terms, the time in seconds starts increasing from zero as a subject transitions from normoxia to hyperoxia. The display then decreases when the subject transitions from the Hyperoxic state to the Normoxic state. The display of FIG. **11** includes an arc indicator, for example, arc indicators **1101**, **1102**, and **1103**. The indicators are arced in order to show the uncertainty range in the time left in the display. Although the arcs **1101**, **1102**, and **1103** are all illustrated on the display for illustration and explanation purposes, it is to be understood that during measurement, only a single arc is displayed which according to the relative time

Although the foregoing has been described in terms of certain specific embodiments, other embodiments will be apparent to those of ordinary skill in the art from the disclosure herein. Moreover, the described embodiments have been presented by way of example only, and are not intended to limit the scope of the disclosure. Indeed, the novel methods and systems described herein may be embodied in a variety of other forms without departing from the spirit thereof. Accordingly, other combinations, omissions, substitutions, and modifications will be apparent to the skilled artisan in view of the disclosure herein. Thus, the present disclosure is not limited by the disclosed embodiments, but is defined by reference to the appended claims. The accompanying claims and their equivalents are intended to cover forms or modifications as would fall within the scope and spirit of the disclosure.

What is claimed is:

1. A method of determining an increase in an amount of oxygen in a body of a patient, where the increase occurs after the patient has reached a 100% oxygen saturation value, and displaying the increase to a patient care provider for use in treating the patient in real time, the method comprising:

- emitting light of at least a first and second wavelength of light from a light emitter into the body of the patient;
- detecting the light after attenuation of the body, wherein the detected attenuation of the light is indicative of a physiological condition of the body of the patient;

determining at least a first ratio of a detected measure of an attenuation of the first wavelength to a detected measure of an attenuation of the second wavelength;

using the first ratio to determine an oxygen saturation level;

using the detected measures of the attenuations of the first and second wavelengths of light to determine the increase in the amount of oxygen in the body of the patient where the increase occurs after the patient has reached a 100% oxygen saturation measurement; and

displaying, using a displayed measurement separate from said oxygen saturation measurement, an indication that oxygen levels in the body of the patient continue to increase beyond a 100% oxygen saturation measurement.

2. The method of claim **1**, wherein the indication of rising oxygen levels is an oxygen hypersaturation index.

3. The method of claim **2**, wherein the hypersaturation index is an indication of the partial pressure of oxygen.

4. The method of claim **2**, wherein the displaying of the indication of rising oxygen levels comprises displaying a graph of an oxygen hypersaturation index.

5. The method of claim **1**, wherein the displaying of the indication of rising oxygen levels comprises generating an alarm in response to the indication of rising oxygen levels exceeding a threshold.

6. A system for determining an amount of oxygen reserves in the body of a patient after a patient's hemoglobin is fully saturated with oxygen, the system comprising:

- at least one light emitter emitting light of at least a first and second wavelength of light into the body of the patient;
- a light detector detecting the light after attenuation of the body, wherein the detected attenuation of the light is indicative of a physiological condition of the body of the patient and providing a signal indicative of the detected light;
- a physiological hardware processor specially configured to receive and determine measures of the attenuation of the light of the at least first and second wavelengths of light and further specially configured to determine at least a first ratio of the measure of an attenuation of the first wavelength to a measure of an attenuation of the second wavelength, the processor further specially configured to determine an oxygen saturation level using the first ratio;

wherein, the processor is further specially configured to use the measures of the attenuations of the first and second wavelengths of light to determine the increase in the amount of oxygen in the body of the patient where the increase occurs after the patient has reached a 100% oxygen saturation measurement; and

a display which displays an indication of the determined increase in the amount of oxygen in the body of the patient where the increase occurs after the patient has reached a 100% oxygen saturation measurement, wherein the displayed indication is separate from any displayed oxygen saturation measurements.

7. The system of claim **6**, wherein the indication of rising oxygen levels is an oxygen hypersaturation index.

8. The system of claim **7**, wherein the hypersaturation index is an indication of the partial pressure of oxygen.

9. The system of claim **7**, wherein the displaying of the indication of rising oxygen levels comprises displaying a graph of an oxygen hypersaturation index.

10. The system of claim **6**, wherein the displaying of the indication of rising oxygen levels comprises generating an alarm in response to the indication of rising oxygen levels exceeding a threshold.

专利名称(译)	过饱和指数		
公开(公告)号	US9131881	公开(公告)日	2015-09-15
申请号	US13/865081	申请日	2013-04-17
[标]申请(专利权)人(译)	梅西莫股份有限公司		
申请(专利权)人(译)	Masimo公司		
当前申请(专利权)人(译)	Masimo公司		
[标]发明人	DIAB MOHAMED K IYENGAR PRASHANTH SAMPATH ANAND AL ALI AMMAR		
发明人	DIAB, MOHAMED K. IYENGAR, PRASHANTH SAMPATH, ANAND AL-ALI, AMMAR		
IPC分类号	A61B5/1455 A61B5/0205 A61B5/00		
CPC分类号	A61B5/14551 A61B5/0205 A61B5/743 A61B5/7405 A61B5/746 A61B5/6826 A61M2230/205 A61B5/14552 A61B5/7282 A61B2562/0238		
优先权	61/719866 2012-10-29 US 61/703087 2012-09-19 US 61/625599 2012-04-17 US		
其他公开文献	US20130274571A1		
外部链接	Espacenet USPTO		

摘要(译)

本公开的实施方案提供了过饱和指数，用于在患者达到100%氧饱和度后测量患者对血流中氧的吸收。该过饱和指数提供了患者的氧分压的指示。在本发明的一个实施方案中，基于测量位点处两种不同波长的能量的吸收比计算超饱和指数。在本发明的一个实施例中，确定最大超饱和指数阈值，使得当超饱和指数达到或超过阈值时触发警报。在另一个实施例中，当超饱和指数在首次计算时达到或低于其起始点时触发警报。

