



(19) **United States**

(12) **Patent Application Publication**
Cohen et al.

(10) **Pub. No.: US 2018/0098716 A1**
(43) **Pub. Date: Apr. 12, 2018**

(54) **METHOD AND SYSTEM FOR SUPERIMPOSING VIRTUAL ANATOMICAL LANDMARKS ON AN IMAGE**

A61B 5/0456 (2006.01)
A61B 5/01 (2006.01)

(52) **U.S. Cl.**

CPC *A61B 5/06* (2013.01); *A61B 5/015* (2013.01); *A61B 34/20* (2016.02); *A61B 5/062* (2013.01); *A61B 5/706* (2013.01); *A61B 6/0492* (2013.01); *A61B 6/12* (2013.01); *A61B 6/465* (2013.01); *A61B 6/466* (2013.01); *A61B 6/469* (2013.01); *A61B 6/5247* (2013.01); *A61B 8/0833* (2013.01); *A61B 8/12* (2013.01); *A61B 8/40* (2013.01); *A61B 8/5238* (2013.01); *A61B 34/10* (2016.02); *A61B 2090/364* (2016.02); *A61B 2090/365* (2016.02); *A61B 6/4441* (2013.01); *A61B 2090/376* (2016.02); *A61B 2090/3958* (2016.02); *A61B 2017/00703* (2013.01); *A61B 5/0456* (2013.01); *A61B 2034/2051* (2016.02); *A61B 5/066* (2013.01); *A61B 2034/2072* (2016.02); *A61B 5/7425* (2013.01); *A61B 2017/00243* (2013.01); *A61B 5/7475* (2013.01)

(71) Applicant: **MediGuide Ltd.**, Haifa (IL)

(72) Inventors: **Amit Cohen**, Binyamina (IL); **Gera Strommer**, Haifa (IL); **Uzi Eichler**, Haifa (IL)

(21) Appl. No.: **15/786,969**

(22) Filed: **Oct. 18, 2017**

Related U.S. Application Data

(63) Continuation of application No. 12/941,514, filed on Nov. 8, 2010, now Pat. No. 9,833,167, which is a continuation-in-part of application No. 11/233,420, filed on Sep. 16, 2005, now Pat. No. 8,442,618, which is a continuation-in-part of application No. 10/986,567, filed on Nov. 10, 2004, now Pat. No. 9,572,519, which is a continuation-in-part of application No. 10/938,395, filed on Sep. 9, 2004, now Pat. No. 7,778,688.

Publication Classification

(51) **Int. Cl.**

A61B 5/06 (2006.01)
A61B 5/00 (2006.01)
A61B 6/04 (2006.01)
A61B 6/12 (2006.01)
A61B 6/00 (2006.01)
A61B 8/08 (2006.01)
A61B 8/12 (2006.01)
A61B 8/00 (2006.01)
A61B 17/00 (2006.01)

(57)

ABSTRACT

A system for superimposing virtual anatomical landmarks on an image includes a medical positioning system (MPS) for producing location readings with respect to points within a region of interest in accordance with an output of a location sensor disposed in a medical device. A coordinate system of the MPS is registered with an image coordinate system. A control unit receives a signal from a user to record a location reading when the medical device is at a desired point in the region of interest where the user desires to place a virtual landmark, modifies the recorded location reading for motion compensation, transforms the motion-compensated location reading from the MPS coordinate system to the image coordinate system to produce a target location, and then superimposes a representation of the virtual landmark on the image at the target location.

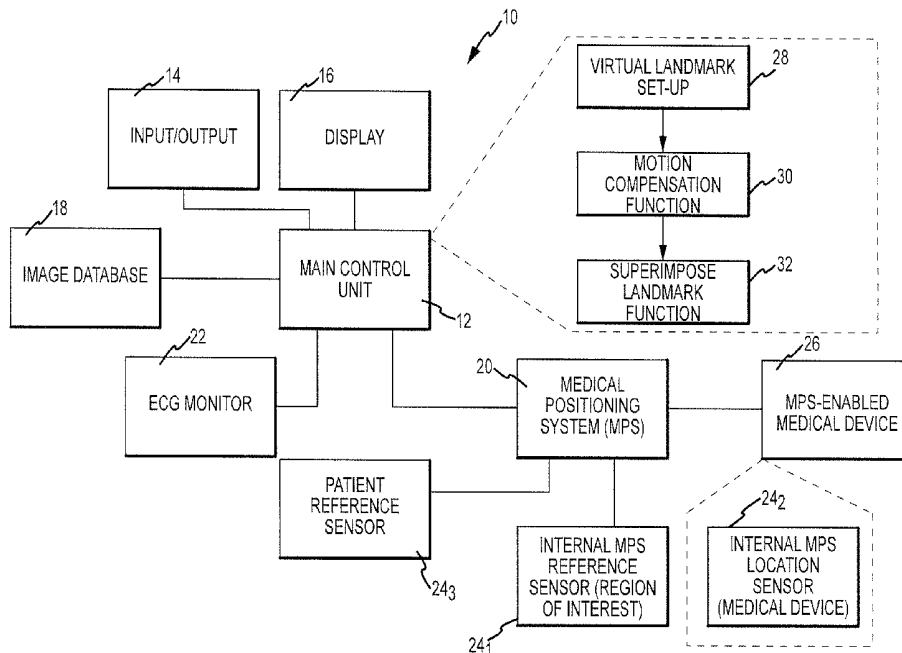

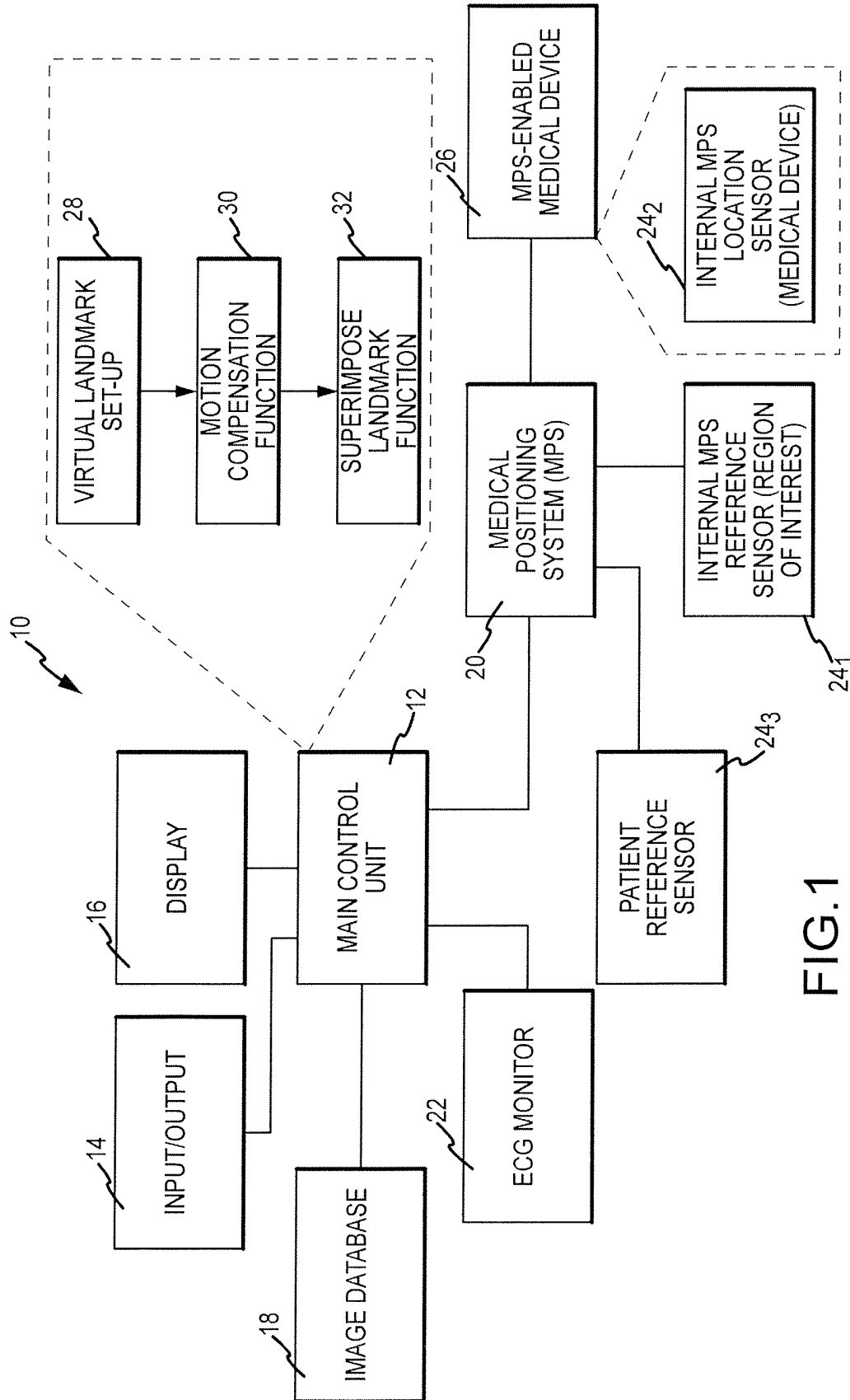

FIG. 1

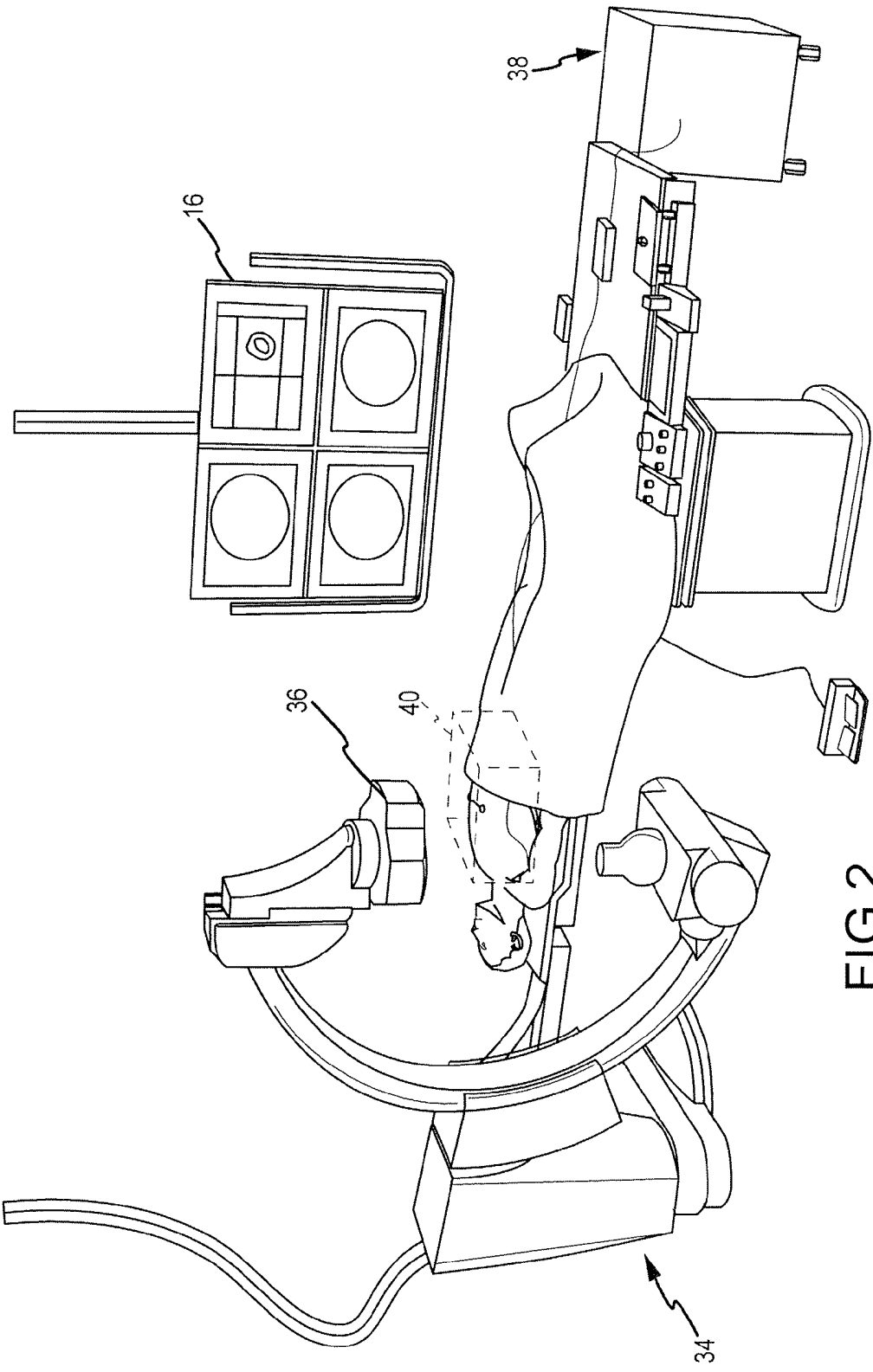

FIG.2

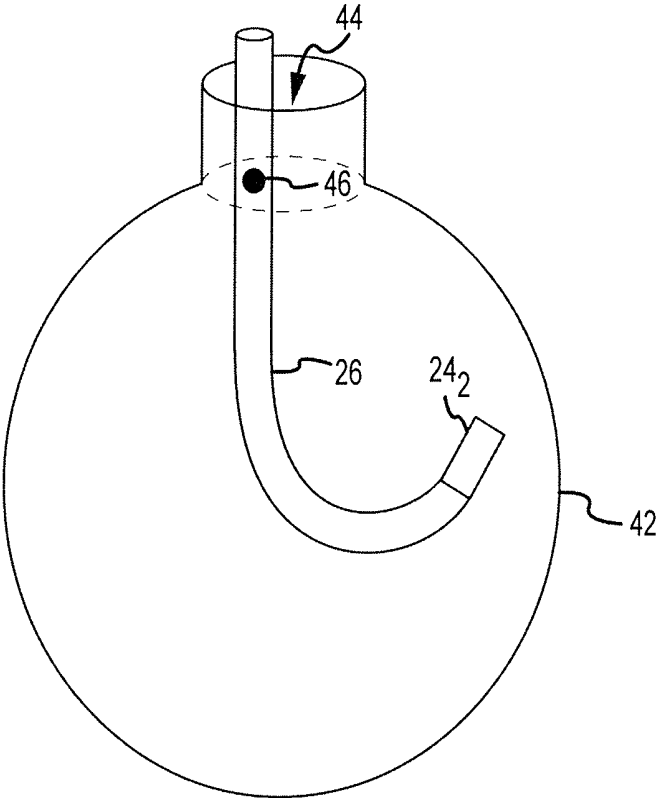

FIG.3



FIG.4

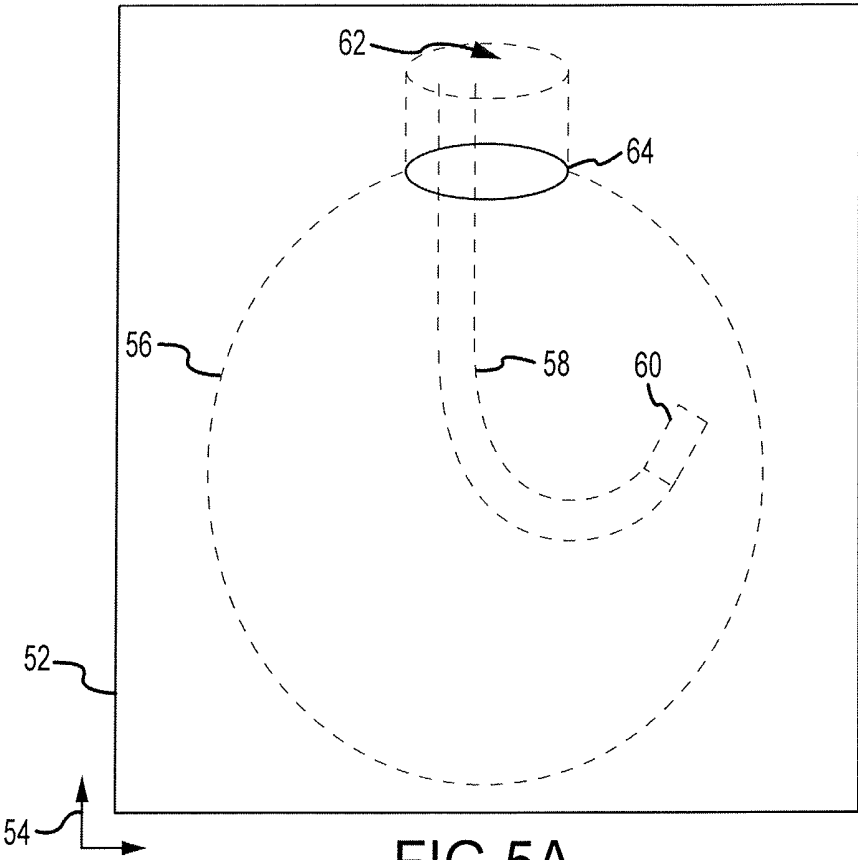

FIG.5A

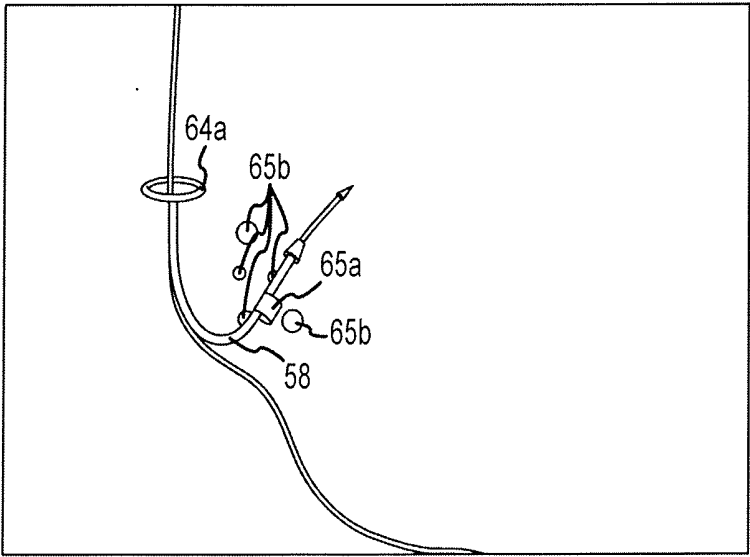

FIG.5B

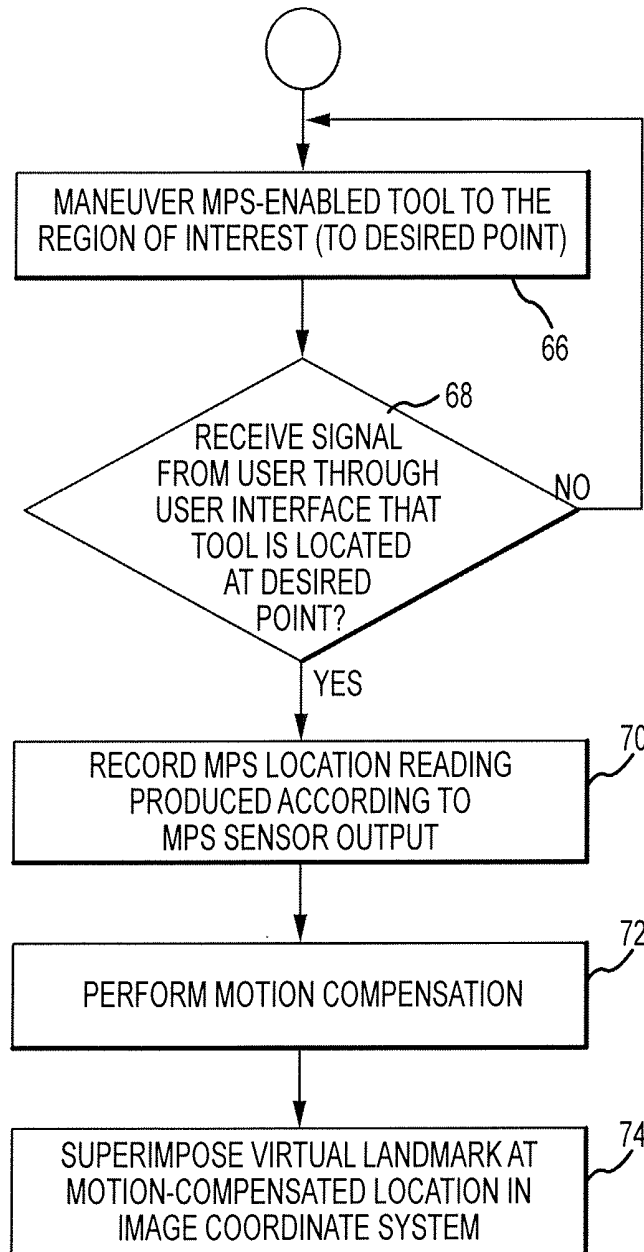

FIG.6

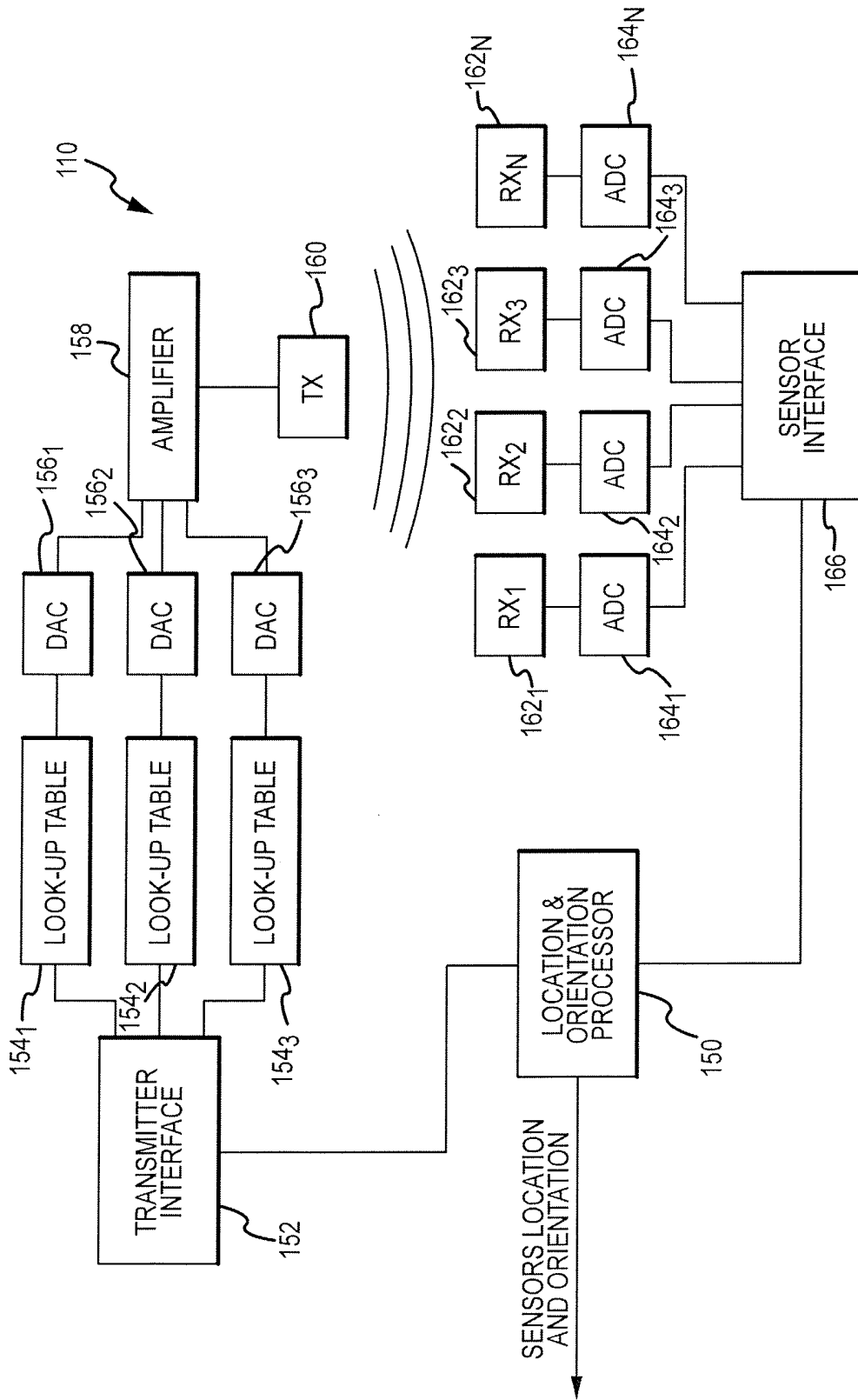

FIG. 7

METHOD AND SYSTEM FOR SUPERIMPOSING VIRTUAL ANATOMICAL LANDMARKS ON AN IMAGE

CROSS-REFERENCE TO RELATED APPLICATIONS

[0001] This application is a continuation of U.S. application Ser. No. 12/941,514, filed 8 Nov. 2010 (the '514 application), now pending, which is a continuation-in-part (CIP) of U.S. application Ser. No. 11/233,420, filed 16 Sep. 2005 (the '420 application), now U.S. Pat. No. 8,442,618, which is a continuation-in-part (CIP) of U.S. application Ser. No. 10/986,567, filed 10 Nov. 2004 (the '567 application), now U.S. Pat. No. 9,572,519, which is a continuation-in-part (CIP) of U.S. application Ser. No. 10/938,395, filed 9 Sep. 2004 (the '395 application), now U.S. Pat. No. 7,778,688. The '514 application, the '420 application, the '567 application, and the '395 application are all hereby incorporated by reference as though fully set forth herein. In addition, as to U.S. application Ser. No. 09/949,160, filed 7 Sep. 2001 (the '160 application), now U.S. Pat. No. 7,343,195, U.S. application Ser. No. 09/782,528, filed 13 Feb. 2001 (the '528 application), now U.S. Pat. No. 7,386,339, and U.S. application Ser. No. 09/314,474, filed 18 May 1999 (the '474 application), now U.S. Pat. No. 6,233,476, the '160 application, the '528 application, and the '474 application are all hereby incorporated by reference as though fully set forth herein.

BACKGROUND OF THE INVENTION

a. Field of the Invention

[0002] The instant invention relates generally to medical imaging and navigation systems and more particularly to a method and system for superimposing virtual anatomical landmarks on an image.

b. Background Art

[0003] In the field of medical imaging and navigation, anatomical landmarks within a region of interest (i.e., in a patient's body) are often poorly visible or even invisible on a fluoroscopic image of the region of interest. This lack of visibility may limit or even prevent identification of such anatomical landmarks by a physician during a medical procedure.

[0004] There is therefore a need for an improved method and system for superimposing marks on an image.

BRIEF SUMMARY OF THE INVENTION

[0005] One advantage of the methods and apparatus described, depicted and claimed herein relates to the ability to accurately and more flexibly specify virtual landmarks within a region of interest in a patient's body (or cavity thereof) without the need to first traverse a path with the location-enabled medical tool in order to first compute a trajectory. Another advantage relates to the ability to designate virtual landmarks in a region of interest (including a cavity such as a heart chamber) and not just in a body lumen.

[0006] This disclosure is directed to an apparatus and method for superimposing a virtual landmark on an image of a region of interest in a patient's body. The apparatus includes a localization system and a control unit. The localization system is configured to produce location read-

ings with respect to points within the region of interest in accordance with an output of a location sensor disposed in a medical device as the device moves within the region of interest. The location readings are associated with a reference coordinate system, which is registered with an image coordinate system associated with the image. The control unit provides a user interface configured to receive a signal (e.g., from a user) to record a location reading in accordance with the output of the location sensor, where the recorded location reading corresponds to a desired point within the region of interest where the virtual landmark is to be established. The signal, in one embodiment, may be an input provided by the user at the desired point on the image where the virtual landmark is to be established. The control unit is configured to determine a target location in the image coordinate system, corresponding to the recorded location reading. The control unit is further configured to superimpose a representation of the virtual landmark on the image at the target location.

[0007] In a further embodiment, the control unit is further configured to (1) modify the recorded location reading to compensate for motion at the desired point in the region of interest between a first time when the image was acquired and a second time when the location reading was recorded; and (2) transform the motion-compensated location reading from the reference coordinate system to the image coordinate system. The motion compensation may be performed in accordance with various motion inputs indicative of the motion of the region of interest. The motion inputs may include an input from a patient reference sensor (PRS) configured to be affixed to the patient and providing PRS location readings indicative of patient body movements and respiration-induced movements, an input from an ECG monitor indicative of heartbeat-induced movements and an input from an internal location reference sensor local to the region of interest.

[0008] A corresponding method is also presented.

[0009] These and other benefits, features, and capabilities are provided according to the structures, systems, and methods depicted, described and claimed herein.

BRIEF DESCRIPTION OF THE DRAWINGS

[0010] FIG. 1 is a schematic and block diagram view of a system incorporating an embodiment for superimposing virtual anatomical landmarks on an image.

[0011] FIG. 2 is a diagrammatic view of the system of FIG. 1 in a catheter-lab environment.

[0012] FIG. 3 is a diagrammatic view of a medical tool equipped with an MPS location sensor used to designate a desired point in a region of interest for a virtual anatomical landmark.

[0013] FIG. 4 is a diagrammatic view of a three-dimensional representation of a virtual anatomical landmark shown in relation to a reference coordinate system.

[0014] FIGS. 5A-5B are diagrammatic views of a virtual anatomical landmarks superimposed on two-dimensional images.

[0015] FIG. 6 is a flowchart showing a method for superimposing virtual anatomical landmarks on an image.

[0016] FIG. 7 is a schematic and block diagram of one exemplary embodiment of a medical positioning system (MPS).

DETAILED DESCRIPTION OF THE
INVENTION

[0017] Referring now to the drawings wherein like reference numerals are used to identify identical components in the various views, FIG. 1 is a diagrammatic view of a system 10 in which aspects of an apparatus and method for superimposing virtual anatomical landmarks on an image may be embodied. It should be understood that while embodiments will be described in connection with a magnetic field-based positioning system in a catheter-lab environment, this is exemplary only and not limiting in nature.

[0018] As described in the Background, anatomical landmarks within a region of interest in a patient's body are often only poorly visible or even invisible on a fluoroscopic image of the region. This lack of visibility may encumber the identification of the landmark by a physician during a medical procedure. There is therefore a desire to improve the visibility of an anatomical landmark, whether on live fluoroscopic images or still or cine-loops captured at an earlier time. Embodiments of the invention establish a virtual anatomical landmark on an image, which is configured to be readily visible, in the same location in the region of interest where the anatomical landmark exists, thus aiding navigation during a medical procedure.

[0019] With continued reference to FIG. 1, the system 10 as depicted includes a main control unit 12 (e.g., a processor) having various input/output mechanisms 14, a display 16, an image database 18, a localization system such as a medical positioning system (MPS) 20, an electrocardiogram (ECG) monitor 22, one or more MPS location sensors respectively designated 24₁, 24₂ and 24₃, and an MPS-enabled medical device or tool 26 which itself includes an MPS location sensor (i.e., sensor 24₂).

[0020] The control unit 12, in a computer-implemented embodiment, is programmed to perform a plurality of functions, including the functions of (1) establishing a virtual anatomical landmark, as performed by block 28 (i.e., associating a virtual anatomical landmark with a corresponding anatomical location); (2) compensating for motions in the regions of interest with respect to the location of the virtual landmark, as performed by block 30; and (3) superimposing a representation of the virtual anatomical landmark on an image, as performed by block 32.

[0021] The virtual anatomical landmark set-up block 28 is configured generally to present a user interface configured to allow a user (i.e., a physician) to designate when the MPS-enabled medical tool 26 has been maneuvered to a desired point in the region of interest where the virtual landmark is to be established. The block 28 is further configured to record the device MPS location reading when so indicated by the user.

[0022] The motion compensation block 30 is configured generally to modify the recorded MPS location reading so as to account for patient body, respiration and cardiac related motions between the time when the recorded location reading (for the virtual landmark) was acquired and some earlier time (e.g., the time when the image on which the virtual landmark is to be superimposed). The motion compensation block 30 will take as inputs a number of signals indicative of the motion in the region of interest, as described below. The motion-compensated location reading (in the reference coordinate system) is then transformed into a corresponding

target location in the image coordinate system. The image coordinate system is preferably registered with the reference coordinate system.

[0023] The superimposing function block 32 is configured generally to superimpose a representation of the virtual landmark on the image of the region of interest, which may have been acquired at an earlier time, may be an image in a cine-loop acquired at an earlier time or may be "live" fluoroscopy. The virtual landmark is superimposed at the target location in the image coordinate system, which corresponds to the actual anatomical landmark designated by the user. The resulting composite image may then be displayed to the user (e.g., a physician) on the display 16. The user may use the composite image for navigation purposes during a medical procedure. Superimposing function block 32 may include conventional apparatus and methods for performing the superimposing function (e.g., may include a superimposing processor).

[0024] The system 10 enables placement of virtual anatomical landmarks in a recorded location of the MPS-enabled medical device 26 rather than as pointers along a path (i.e., computed trajectory) that the device has traversed, as described in the Background. Embodiments of the invention provide greater flexibility in at least two different ways: (1) from a procedural point of view, a virtual anatomical landmark can be recorded without requiring the user (or system) to record medical device positions throughout a traveled path; and (2) the anatomy serviceable by embodiments of the invention is not limited to tubular organs like arteries (i.e., body lumens) and includes open cavities such as a heart chamber.

[0025] The input/output mechanisms 14 may comprise conventional apparatus for interfacing with a computer-based control unit, for example, a keyboard, a mouse, a tablet, a foot pedal, a switch or the like. The display 16 may also comprise conventional apparatus.

[0026] Embodiments consistent with the invention may find use in navigation applications that use imaging of a region of interest (as described above). Therefore the system 10 may include the image database 18. The image database 18 may be configured to store image information relating to the patient's body, for example a region of interest surrounding a destination site for the medical tool and/or multiple regions of interest along a navigation path contemplated to be traversed by the medical tool to reach the destination site. The image data in the database 18 may comprise known image types including (1) one or more two-dimensional still images acquired at respective, individual times in the past; (2) a plurality of related two-dimensional images obtained in real-time from an image acquisition device (e.g., fluoroscopic images from an x-ray imaging apparatus, such as that shown in exemplary fashion in FIG. 2) wherein the image database acts as a buffer ("live" fluoroscopy); and/or (3) a sequence of related two-dimensional images defining a cine-loop (CL) wherein each image in the sequence has at least an ECG timing parameter associated therewith adequate to allow playback of the sequence in accordance with acquired real-time ECG signals obtained from the ECG monitor 22. It should be understood that the foregoing are examples only and not limiting in nature. For example, the image database may also include three-dimensional image data as well. It should be further understood that the images may be acquired through any imaging modality now known

or hereafter developed for example X-ray, ultra-sound, computerized tomography, nuclear magnetic resonance or the like.

[0027] The MPS 20 is configured to serve as the localization system and therefore to determine positioning (localization) data with respect to one or more of the MPS location sensors 24_i (where $i=1$ to n) and output a respective location reading. The location readings may each include at least one or both of a position and an orientation (P&O) relative to a reference coordinate system, which may be the coordinate system of the MPS 20. The P&O may be expressed as a position (i.e., a coordinate in three axes X, Y and Z) and orientation (i.e., an azimuth and elevation) of the magnetic field sensor in the magnetic field relative to a magnetic field generator(s) or transmitter(s). Other expressions of a P&O (e.g., other coordinates systems) are known in the art and fall within the spirit and scope of the present invention (e.g., see for example FIG. 3 and associated text of U.S. Pat. No. 7,343,195 entitled “METHOD AND APPARATUS FOR REAL TIME QUANTITATIVE THREE-DIMENSIONAL IMAGE RECONSTRUCTION OF A MOVING ORGAN AND INTRA-BODY NAVIGATION” to Strommer et al, incorporated by reference in its entirety, viz. location [X, Y, Z] and orientation (angles α , β , and χ)).

[0028] The MPS 20 determines respective locations (i.e., P&O's) in the reference coordinate system based on capturing and processing signals received from the magnetic field sensors 24_i while such sensors are disposed in a controlled low-strength AC magnetic field (see FIG. 2). Each sensor may comprise one or more magnetic field detection coil(s), and it should be understood that variations as to the number of coils, their geometries, spatial relationships, the existence or absence of cores and the like are possible. From an electromagnetic perspective, these sensors develop a voltage that is induced on the coil residing in a changing magnetic field, as contemplated here. The sensors 24_i are thus configured to detect one or more characteristics of the magnetic field(s) in which they are disposed and generate an indicative signal, which is further processed by the MPS 20 to obtain a respective P&O thereof. For one example of a sensor, see U.S. Pat. No. 7,197,354 entitled SYSTEM FOR DETERMINING THE POSITION AND ORIENTATION OF A CATHETER issued to Sobe, hereby incorporated by reference in its entirety.

[0029] FIG. 1 shows a first MPS location reference sensor 24₁ for purposes of providing a motion compensation input indicative of motion local to the region of interest, for example as seen by reference to co-pending U.S. patent application Ser. No. 12/650,932 (docket no. OK-042000US (065513-0229)), filed Dec. 31, 2009, entitled “COMPENSATION OF MOTION IN A MOVING ORGAN USING AN INTERNAL POSITION REFERENCE SENSOR”, owned by the common assignee of the present invention and hereby incorporated by reference in its entirety herein. One or more of such location reference sensors 24_i may be realized using, for example, disposable invasive medical tools and/or devices that may be used in the procedure even apart from their function as “carriers” of location reference sensors. Other sensor types may be used for motion compensation, including without limitation accelerometers as well as others known in the art.

[0030] The second MPS location sensor 24₂ is associated with the MPS-enabled medical tool 26, and may be, for example, disposed in the tip of a catheter as described below.

The third MPS sensor—the patient reference sensor (PRS) 24₃—is configured to provide a stable, positional reference of the patient's body so as to allow motion compensation for gross patient body movements and/or respiration-induced movements. In this regard, the PRS 24₃ may be attached to the patient's manubrium sternum, a stable place on the chest, or other location that is relatively positionally stable. Furthermore, the PRS 24₃ may be implemented by a multiplicity of physical sensors that are attached to different locations on the patient's body. Like the other MPS location sensors, the PRS 24₃ is also configured detect one or more characteristics of the magnetic field in which it is disposed wherein the MPS 20, based on the sensor's output, provides a location reading (e.g., a position and orientation (P&O) reading) indicative of the PRS's three-dimensional position and orientation in the reference coordinate system.

[0031] An electro-cardiogram (ECG) monitor 22 can continuously detect an electrical timing signal of the heart organ through the use of a plurality of ECG electrodes (not shown), which may be externally-affixed to the outside of a patient's body. The timing signal generally corresponds to and is indicative of the particular phase of the cardiac cycle, among other things. Generally, the ECG signal(s) may be used by the control unit 12 (e.g., sampled to provide a real time value) for ECG synchronized play-back of a previously captured sequences of images (cine loop) stored in the database 18. In certain embodiments, the ECG signal may also be used for motion compensation. The ECG monitor 22 and ECG-electrodes may both comprise conventional components.

[0032] FIG. 2 is a diagrammatic view of the system 10 as incorporated into a larger system that has self-contained imaging capability. It should be understood that while the approach for superimposition of virtual anatomical landmarks on an image, as described herein in certain embodiments does not require extensive use of fluoroscopy, other aspects of any medical procedure may involve such use, at least intermittently. The system 10 is shown as being incorporated into a fluoroscopic imaging system 34, which may include commercially available fluoroscopic imaging components (i.e., “Catheter Lab”). The MPS 20, in a magnetic field-based embodiment, includes a magnetic transmitter assembly (MTA) 36 and a magnetic processing core 38 for determining location (position and orientation (P&O)) readings. The MTA 36 is configured to generate the magnetic field(s) in and around the patient's chest cavity, in a pre-defined three-dimensional space identified as a motion box 40. The MPS sensors 24_i (where $i=1, 2, \dots, n$) as described above are configured to sense one or more characteristics of the magnetic field(s) and when the sensors are in the motion box 40, each generate a respective signal that is provided to the magnetic processing core 38. The processing core 38 is responsive to these detected signals and is configured to calculate respective three-dimensional position and orientation (P&O) readings for each MPS sensor 24_i in the motion box 40. Thus, the MPS system 20 enables real-time tracking of each sensor 24_i in three-dimensional space.

[0033] The positional relationship between the image coordinate system and the MPS coordinate system (e.g., the reference coordinate system) may be calculated based on a known optical-magnetic calibration of the system (e.g., established during setup), since the positioning system and imaging system may be considered fixed relative to each other in such an embodiment. However, for other embodi-

ments using other imaging modalities, including embodiments where the image data is acquired at an earlier time and then imported from an external source (e.g., imaging data stored in database 18), a registration step registering the MPS coordinate system and the image coordinate system may need to be performed so that MPS location readings can be properly transformed into the image coordinate system of any particular image being used. Once registered, a coordinate (i.e., position and orientation values) in one coordinate system may be transformed into a corresponding coordinate in the other coordinate system through the transformations established during the registration process, a process known generally in the art, for example as seen by reference to U.S. Patent Application Publication US 2006/0058647 referred to above in the Background. One exemplary embodiment of an MPS 20 will be described in greater detail below in connection with FIG. 7.

[0034] FIG. 3 is a diagrammatic view of a medical tool being inserted in a region of interest in a patient's body. The disclosed method and apparatus overcomes the disadvantages of the prior art by providing the capability of superimposing a virtual anatomical landmark on an image based on the recorded location of a MPS enabled medical tool, as explained more fully below.

[0035] In the illustrative embodiment of FIG. 3, the medical tool takes the form of a catheter 26 having an MPS location sensor 24₂ at a distal end. The catheter 26 may be maneuvered by a physician towards a desired region of interest 42 (e.g., the right atrium of the heart) contained within the patient's body, which maneuvering involves passing the catheter 26 through an insertion region 44 (i.e., in this example where the destination site is the right atrium, the Superior Vena Cava (SVC) is the insertion region). In this example, the SVC 44 constitutes the anatomical landmark. When the catheter tip is positioned near the anatomical landmark (SVC 44), the location 46 of the catheter tip, as determined in accordance with the output of the MPS sensor 24₁, and thus also the location of the anatomical landmark, is recorded.

[0036] In one embodiment, the control unit 12 is configured to determine the location 46 through interaction with the user. Specifically, the user may visually detect when the catheter 26 passes near the anatomical landmark—the SVC 44, generally according to an inspection of a live or pre-recorded x-ray image of the region of interest 42, and more particularly when a desired part of the catheter (e.g., the tip) passes through the SVC 44. When the user believes that the catheter is at the desired landmark, he or she marks it through interaction with a user interface (more below) provided by the control unit 12. To supplement recognition, the control unit 12, in an embodiment, may be optionally configured superimpose a representation of the catheter's tip location on the x-ray image being displayed to the user, for example, in the form of cross-hairs or the like.

[0037] As described above, the control unit 12 includes a user interface (e.g., a graphical user interface (GUI)) configured to receive the user's "mark" as an input signal constituting the request to record the MPS location reading. The signal may take the form of some user-initiated action such as actuation of a joystick, a push button, a pointing device (e.g., mouse, stylus and digital tablet, track-ball, touch pad) or by any other conventional means. The user interface of the control unit 12 recognizes the user request and the control unit 12 then records the MPS location

reading corresponding to the location 46. To facilitate marking the desired point in the region of interest, the control unit 12 may be configured to perform the following general steps: (i) presenting the image of the region of interest on the display; (ii) receiving from the user a graphical designation on the image defining the location of the mark; and (iii) determining the location of the mark in the reference coordinate system of the MPS in accordance with the user-specified graphical designation, which involves recording the MPS location reading of the medical device.

[0038] As described above, the coordinate system of the x-ray image (the image coordinate system) is registered with the reference coordinate system of the MPS 20. Therefore, the location of the anatomical landmark in the image coordinate system may be determined through application of the one or more transformation matrices already defined relating the respective coordinate systems. Through the foregoing, a virtual landmark is associated with an anatomical location (desired point) in the region of interest.

[0039] It should be appreciated that MPS 20 provides location (i.e., P&O) readings in a reference coordinate system as the MPS-enabled tool moves within the motion box 40. However, during a medical procedure, the patient may also move. To properly interpret an MPS location reading in the context of the patient's body, the patient's motion must also be taken into account by the system 10. Motion compensation is needed, generally, to properly locate the tool within the patient's body, as known, and more specifically, in accordance with the invention, to properly locate a virtual anatomical landmark on an image. Moreover, as new images are displayed by the system 10, the control unit 12 uses motion compensation to ensure that the virtual landmark is accurately located on those images as well, since such images may have been acquired at different times subject to different motion influences on the region of interest (e.g., patient's body movements, respiration-induced movements, cardiac (heartbeat) movements, etc.). Accordingly, in an embodiment, motion compensation is performed, for example, by the motion compensation block 30.

[0040] In this regard, the control unit 12 is configured to continuously record signals indicative of the motion in the region of interest, which includes the anatomical landmark (e.g., SVC 44). These motion inputs may include the cardiac phase (i.e., via the ECG signal indicative of heart motion), location readings of the PRS 24₃ (i.e., indicative of patient gross (body) and respiration-induced motion) as well as (optionally) location readings from the internal MPS reference sensor 24₁, (i.e., indicative of internal movements measured locally at or within the region of interest, thus having a high correlation with the movement of the anatomical landmark). Variations and combinations of the foregoing are possible, for example only, including the use of multiple PRS's, the use of a PRS in a location other than on the patient chest, and/or the use of other respiratory indicators (e.g., patch impedance data available in the commercially available systems such as the St. Jude Medical EnSite™ Navx electrophysiology mapping and navigation system, as more particularly seen by reference to U.S. Pat. No. 7,263,397 issued to Hauck et al. entitled METHOD AND APPARATUS FOR CATHETER NAVIGATION AND LOCATION AND MAPPING IN THE HEART, assigned to the common assignee of the present invention, and hereby incorporated by reference in its entirety).

[0041] The motion compensation block **30** modifies the recorded MPS location reading for the motion of the region of interest between the time when the recorded MPS location reading was obtained and an earlier time (e.g., an earlier time when the image on which the user marked the anatomical landmark was acquired, and which may have been subjected to different motion influences). The motion compensation block **30** analyzes the various motion inputs and modifies the recorded MPS location reading accordingly. The motion compensation function block **30** may be performed in the main control unit **12** or in the MPS **20**. A motion-compensated location (P&O) reading of the virtual anatomical landmark in the MPS reference coordinate system can be transformed into a corresponding coordinate in the image coordinate system.

[0042] In this regard, for a still image, typically, once the virtual landmark P&O has been transformed into the image coordinate system, the representation of the landmark that is superimposed on the still image will not move. However, this is true only for the case where the motion compensation function is evaluated once when the landmark P&O is transformed and is not thereafter adjusted. Note that in an embodiment where the motion compensation function is computed and performed substantially continuously throughout a procedure, there may be cases where the compensation function at the time of the landmark assignment is different (e.g., less accurate) than the compensation function computed at a later time. In these cases, the system may superimpose the landmark at a slightly different location on the still image wherein the user may see a slight movement of the landmark. The updated location on the image better represents the landmark's P&O than the original location. Later in time, when a different image is to be displayed (e.g., such as in a cine-loop or an updated image in "live" fluoroscopy), the P&O of the virtual landmark in the image coordinate system will have to be motion compensated again (and transformed) before superimposing the virtual landmark on the different image. The P&Os of the virtual landmarks (like sensors' P&Os) are 3-dimensional. They are acquired over a certain range of cardiac motion and a certain range of respiratory motion. The motion compensation block, using the acquired P&Os of the landmark, together with their corresponding cardiac and respiratory states, converts these P&Os, in an embodiment, to a "canonical" cardiac and respiratory state. In an embodiment, the system **10** is configured to allow a user to adjust the landmark (e.g., to correct the landmark, if needed or desired).

[0043] In a still further embodiment, the virtual landmark (i.e., its P&O) may be used in connection with (i.e., superimposed on) image data from a different imaging source. In such an embodiment, when a different imaging source is used, registration between the coordinate system of the different image source and the gMPS coordinate system has to take place. In some cases (such as rotational angiography) the co-registration may be automatic, while in other cases some user interaction may be needed. Co-registration is aimed at both finding a transformation between the two coordinate systems and defining the "canonical" state of the external data. In this sense, ideally, after co-registration, in such an embodiment, the imported imaging data will have a cardiac phase and a respiratory state assigned to it. From that point on, the motion compensation can be performed in a manner similar to that performed for any "internal" imaging

data (albeit using the different transformation). Of course, the level of accuracy to be expected with co-registration of different modalities can vary.

[0044] It should be noted that the ECG signal obtained from the ECG monitor **22** may be used for both synchronization of cine-loop playback as well as for motion compensation. For example, during playback (i.e., display of) of a series of images defining a cine-loop, the real-time ECG is used to compute the current cardiac phase, which in turn is used to select a cine frame from the series of frames to best match the real-time cardiac phase. But this is not the end of the process due to the fact that the real-time cardiac phase is continuous while the cine-loop contains only so many cine frames per cardiac cycle. It follows that the selected background image will never precisely match the real-time cardiac phase, and thus there will likely be a residual error. This error can be compensated for by the cardiac compensation function between the current phase and the phase associated with the selected frame (i.e., the cardiac phase at the time the selected frame was captured). The difference between this situation (i.e., a cine-loop composed of a series of frames or still images) and a projection on a single still image is that for the latter case, phase differences between the current phase and the selected frame's phase are generally much larger.

[0045] FIG. 4 is a diagrammatic illustration of a virtual anatomical landmark, generally referenced at **48** in accordance with another embodiment of the disclosed technique. The virtual landmark **48** may comprise a three-dimensional (3D) graphical construct defined in a 3D coordinate system **50** (e.g., the MPS coordinate system or another 3D coordinate system registered with the MPS coordinate system). In one embodiment, the size and shape of the virtual landmark **48** is predetermined in accordance with the nature of the anatomy. For example, the graphical construct of the inferior vena cava (IVC) will be a circular structure having an approximate diameter similar to a typical IVC diameter. In a further embodiment, the system **10** is configured to permit a user to scale (i.e., to adjust the size of) the predetermined object (e.g., a predetermined IVC object) to accommodate variations in a patient in the size of the feature to be landmarked. In a further embodiment, the system **10** is configured to provide a user interface configured to allow the user to determine the shape of the virtual landmark. For example, the interface may be configured to present a drop down menu that allows the user to specify that the virtual landmark shape should be determined either on the basis of the current position of the MPS-enabled device or on a specific user-selected anatomical shape.

[0046] The display attributes of a virtual landmark, such as its color, may be set so as to be distinguishable from the background image. In an embodiment, the system **10** may set the color of a virtual landmark in accordance with the location of the landmark within the body (e.g., one color for virtual landmarks associated with pulmonary veins and a second, different color for fossa).

[0047] FIG. 5A is a diagrammatic illustration of a two-dimensional (2D) image, generally referenced at **52**, in accordance with a still further embodiment of the disclosed technique. An image coordinate system **54** associated with the image **52** is registered with the reference coordinate system (e.g., the MPS coordinate system). The image **52** includes a representation of the region of interest **56**, a representation of the catheter **58**, a representation of the

MPS location sensor **60**, and a representation of the insertion region **62** through which the catheter passes to enter into the region of interest **56**.

[0048] In the image **52**, the representation of the region of interest **56** and in particular the insertion region **62** are poorly visible (indicated by dashed lines). Therefore, a virtual landmark **64** is superimposed on the image **52**, using a graphical construct suitable for the landmark under consideration, at the location corresponding to the insertion region **62** (i.e., since the coordinate system of the virtual landmark is registered with the image coordinate system), thereby highlighting in the image **52** the insertion region **62**, thereby improving the visibility of the insertion region to the user. Highlighting as used herein is intended to broadly include any display mechanism configured to enhance visibility to the user including without limitation different shapes, colors, light intensity levels, blinking and the like. In an embodiment, one mechanism involves overlaying a 3D graphic symbol over the image to represent the position and orientation of the virtual landmark. Different symbols, shapes and/or colors may be assigned to different virtual anatomical landmarks.

[0049] In some cases, the graphic representation corresponds to a feature of the anatomy. For example, as shown in FIG. 5B, an SVC landmark **64a** may be a torus about the diameter of the actual SVC while for the CS ostium, a virtual landmark **65a** may take the shape of a short cylinder about the diameter of a CS. Additional point landmarks **65b** (represented by spheres) are shown that do not necessarily relate to any specific anatomical location, shape and/or size.

[0050] The location of the virtual anatomical landmark **64**, is preferably compensated for errors originating from the motion of the region of interest (i.e., compensated of cardiac, respiratory and patient motions), as described above.

[0051] The superimposing function block **32** includes the capability of projecting the 3D representation of the virtual anatomical landmark on any one of (1) a previously recorded 2D image of the region of interest; (2) in the case of cine-loops (CL), onto each 2D image in the CL sequence; and/or (3) a live fluoroscopic image. The projection of the virtual landmark may in turn be graphically superimposed onto the image to be displayed on display **16** to form a composite image. The superimposing processor **32** may comprise components and approaches known in the art, for example, a processor configured to manipulate image data and data corresponding to the object to be superimposed, as seen by reference to U.S. Pat. Pub. 2006/0058647, application Ser. No. 11/233,420 entitled METHOD AND SYSTEM FOR DELIVERING A MEDICAL DEVICE TO A SELECTED POSITION WITHIN A LUMEN, to Strommer et al., hereby incorporated by reference in its entirety. As described, once the reference coordinate system and the image (e.g., x-ray imaging) coordinate system are co-registered, the motion-compensated 3D coordinates defining the virtual landmark's location may be multiplied by a coordinate transformation matrix to compute the corresponding 2D coordinates in the image coordinate system. This approach is exemplary only and not limiting in nature.

[0052] In addition, it should be understood that, although not shown, multiple virtual landmarks may be superimposed on an image representing respective anatomical landmarks, target regions and the like. In addition, when projecting the virtual anatomical landmarks on live fluoroscopic images, the resulting composite image may be aid the user in the

navigation of tools that are not MPS-enabled (i.e., do not incorporate MPS location sensors).

[0053] FIG. 6 is a flowchart of a method for superimposing a virtual anatomical landmark on an image. The method begins in step **66**.

[0054] In step **66**, the MPS-enabled medical tool is maneuvered to a desired point in a region of interest. During this step, the control unit **12** is constantly monitoring, through a user interface (e.g., a GUI), for receipt of an input signal from the user (e.g., a mouse-click, a mark by the user graphically designating on an image being displayed where the virtual landmark is to be established, etc.). The method proceeds to step **68**.

[0055] In step **68**, the control unit **12** checks whether the user has signaled to the control unit **12**, via the user interface (UI), that he or she believes the MPS-enabled medical tool is near the location of the anatomical landmark or target region that is to receive a virtual landmark. If the answer is "NO" then the method branches back to step **66** where the user interface continues to monitor for an input signal while the physician may continue to maneuver the medical tool and/or assess the displayed image on display **16**. However, if the answer in step **68** is "YES", then the method proceeds to step **70**.

[0056] In step **70**, the control unit **12** records an MPS location reading produced by the MPS **20** in accordance with the output of the MPS location sensor(s) in the medical tool. The recorded MPS location reading may take the form of a 3D coordinate (P&O) defined in the reference (MPS) coordinate system. The method proceeds to step **72**.

[0057] In step **72**, the recorded MPS location reading is motion compensated to remove errors originating due to motion of the region of interest between the time the recorded MPS location reading was obtained and an earlier time (e.g., when the image on which the mark was made was acquired). The control unit **12** then transforms the motion-compensated recorded location reading into a corresponding coordinate in the image coordinate system. This corresponding coordinate is the location of the anatomical landmark or region and defines the target location for the virtual anatomical landmark. The method proceeds to step **74**.

[0058] In step **74**, the control unit **12** determines a graphical representation of the virtual anatomical landmark, using a suitable graphical construct for the subject landmark, which may include a definition of its size and shape. The control unit **12** then superimposes the determined graphical representation onto the image at the target location in the image coordinate system. In the case where the graphical construct is a 3D graphical construct and the image is a 2D image, the control unit **12** may perform a projection of the 3D graphical construct corresponding to the virtual landmark onto the 2D image. To the extent that a different image will thereafter be displayed, the control unit **12** will adjust the target location in the image coordinate system to match the different (new) image, performing at least motion compensation. Through the foregoing, poorly visible or invisible anatomical landmarks or target regions can be virtually shown on an image and used for at least navigation purposes by a user of the system.

[0059] FIG. 7 is a schematic and block diagram of one exemplary embodiment of MPS **20**, designated as an MPS **108**, as also seen by reference to U.S. Pat. No. 7,386,339, referred to above, and portions of which are reproduced below, which generally describes, at least in part, the

gMPS™ medical positioning system commercially offered by MediGuide Ltd. It should be understood that variations are possible, for example, as also seen by reference to U.S. Pat. No. 6,233,476 entitled MEDICAL POSITIONING SYSTEM, also hereby incorporated by reference in its entirety. Another exemplary magnetic field-based MPS is the Carto™ system commercially available from Biosense Webster, and as generally shown and described in, for example, U.S. Pat. No. 6,498,944 entitled “Intrabody Measurement,” and U.S. Pat. No. 6,788,967 entitled “Medical Diagnosis, Treatment and Imaging Systems,” both of which are incorporated herein by reference in their entireties. Accordingly, the following description is exemplary only and not limiting in nature.

[0060] MPS system 110 includes a location and orientation processor 150, a transmitter interface 152, a plurality of look-up table units 154₁, 154₂ and 154₃, a plurality of digital to analog converters (DAC) 156₁, 156₂ and 156₃, an amplifier 158, a transmitter 160, a plurality of MPS sensors 162₁, 162₂, 162₃ and 162_N, a plurality of analog to digital converters (ADC) 164₁, 164₂, 164₃ and 164_N and a sensor interface 166.

[0061] Transmitter interface 152 is connected to location and orientation processor 150 and to look-up table units 154₁, 154₂ and 154₃. DAC units 156₁, 156₂ and 156₃ are connected to a respective one of look-up table units 154₁, 154₂ and 154₃ and to amplifier 158. Amplifier 158 is further connected to transmitter 160. Transmitter 160 is also marked TX. MPS sensors 162₁, 162₂, 162₃ and 162_N are further marked RX₁, RX₂, RX₃ and RX_N, respectively. Analog to digital converters (ADC) 164₁, 164₂, 164₃ and 164_N are respectively connected to sensors 162₁, 162₂, 162₃ and 162_N and to sensor interface 166. Sensor interface 166 is further connected to location and orientation processor 150.

[0062] Each of look-up table units 154₁, 154₂ and 154₃ produces a cyclic sequence of numbers and provides it to the respective DAC unit 156₁, 156₂ and 156₃, which in turn translates it to a respective analog signal. Each of the analog signals is respective of a different spatial axis. In the present example, look-up table 154₁ and DAC unit 156₁ produce a signal for the X axis, look-up table 154₂ and DAC unit 156₂ produce a signal for the Y axis and look-up table 154₃ and DAC unit 156₃ produce a signal for the Z axis.

[0063] DAC units 156₁, 156₂ and 156₃ provide their respective analog signals to amplifier 158, which amplifies and provides the amplified signals to transmitter 160. Transmitter 160 provides a multiple axis electromagnetic field, which can be detected by MPS sensors 162₁, 162₂, 162₃ and 162_N. Each of MPS sensors 162₁, 162₂, 162₃ and 162_N detects an electromagnetic field, produces a respective electrical analog signal and provides it to the respective ADC unit 164₁, 164₂, 164₃ and 164_N connected thereto. Each of the ADC units 164₁, 164₂, 164₃ and 164_N digitizes the analog signal fed thereto, converts it to a sequence of numbers and provides it to sensor interface 166, which in turn provides it to location and orientation processor 150. Location and orientation processor 150 analyzes the received sequences of numbers, thereby determining the location and orientation of each of the MPS sensors 162₁, 162₂, 162₃ and 162_N. Location and orientation processor 150 further determines distortion events and updates look-up tables 154₁, 154₂ and 154₃, accordingly.

[0064] It should be understood that the system 10, particularly control unit 12, as described above may include

conventional processing apparatus known in the art (i.e., both hardware and/or software), including the capability of executing pre-programmed instructions stored in an associated memory, all performing in accordance with the functionality described herein. It is contemplated that the methods described herein, including without limitation the method steps of embodiments of the invention, may be programmed in a preferred embodiment, with the resulting software being stored in an associated memory and may also constitute the means for performing such methods. Implementation of embodiments, in software, in view of the foregoing enabling description, would require no more than routine application of programming skills by one of ordinary skill in the art. The system may further be of the type having both ROM, RAM, a combination of non-volatile and volatile (modifiable) memory so that the software can be stored and yet allow storage and processing of dynamically produced data and/or signals.

[0065] Although numerous embodiments of this invention have been described above with a certain degree of particularity, those skilled in the art could make numerous alterations to the disclosed embodiments without departing from the spirit or scope of this invention. All directional references (e.g., plus, minus, upper, lower, upward, downward, left, right, leftward, rightward, top, bottom, above, below, vertical, horizontal, clockwise, and counterclockwise) are only used for identification purposes to aid the reader's understanding of the present invention, and do not create limitations, particularly as to the position, orientation, or use of the invention. Joinder references (e.g., attached, coupled, connected, and the like) are to be construed broadly and may include intermediate members between a connection of elements and relative movement between elements. As such, joinder references do not necessarily infer that two elements are directly connected and in fixed relation to each other. It is intended that all matter contained in the above description or shown in the accompanying drawings shall be interpreted as illustrative only and not limiting. Changes in detail or structure may be made without departing from the spirit of the invention as defined in the appended claims.

1.-20. (canceled)

21. An apparatus for superimposing a virtual landmark on an image of a region of interest in a patient's body, comprising:

a control unit having a processor for executing instructions stored in an associated memory to present a user interface configured to receive a signal to record a location input and associate the location input with a reference coordinate system, the location input corresponding to a desired point within the region of interest in the patient's body where the virtual landmark is to be established, said control unit being further configured to determine a target location in an image coordinate system associated with the image and corresponding to the recorded location input, said control unit being further configured to superimpose a representation of the virtual landmark on the image at the target location.

22. The apparatus of claim 21 wherein said control unit is further configured to (1) modify the recorded location input to compensate for motion at the desired point in the region of interest between a first time when the image was acquired and a second time when the location input was recorded; and (2) transform the motion-compensated location input from

the reference coordinate system to the image coordinate system to thereby produce the target location.

23. The apparatus of claim **22** further comprising a localization system configured to produce location readings with respect to points within the region of interest in accordance with an output of a location sensor disposed in a medical device as the medical device moves within the region of interest, the location readings being associated with the reference coordinate system, which is registered with the image coordinate system associated with the image.

24. The apparatus of claim **23** further including a patient reference sensor (PRS) coupled to said localization system configured for affixation to the patient and for providing a PRS location reading indicative of at least patient body movement, said control unit being further configured to record a PRS location reading with the virtual landmark-recorded location reading, wherein said control unit is configured to further determine the motion-compensated location reading in accordance with at least the recorded PRS location reading so as to compensate for the patient body movements.

25. The apparatus of claim **23** further including a patient reference sensor (PRS) coupled to said localization system configured for affixation to the patient and for providing a PRS location reading indicative of at least respiration-induced patient movements, said control unit being further configured to record a PRS location reading with the virtual landmark-recorded location reading, wherein said control unit is configured to further determine the motion-compensated location reading in accordance with at least the recorded PRS location reading so as to compensate for the respiration-induced patient movements.

26. The apparatus of claim **22** further including an electrocardiogram (ECG) monitor configured to produce an ECG signal indicative of the patient's cardiac phase, said control unit being further configured to sample the ECG signal when the virtual landmark location input was recorded, wherein said control unit is configured to further determine the motion-compensated location reading in accordance with at least the sampled ECG signal so as to compensate for heartbeat induced movement.

27. The apparatus of claim **26** wherein said control unit is configured to superimpose the representation of the virtual landmark on a sequence of images defining a cine-loop (CL) wherein each one of the sequence has a respective timing parameter associated therewith, said control unit being further configured to select one of the sequence of images based on the timing parameter and a then-prevailing sample of the ECG signal to thereby achieve ECG-synchronized playback of the image sequence.

28. The apparatus of claim **27** wherein the virtual landmark has a first position in the reference coordinate system corresponding to a first timing parameter value and a second position in the reference coordinate system corresponding to a second timing parameter value.

29. The apparatus of claim **21** further including a display coupled to said control unit, wherein the user interface of said control unit is configured to:

present the image of the region of interest on the display;
and

(ii) receive from a user a graphical input on the image indicating the virtual landmark.

30. The apparatus of claim **21** wherein the representation of the virtual landmark comprises a three-dimensional (3D) graphical construct.

31. The apparatus of claim **21** wherein a size and a shape of the representation of the virtual landmark is predetermined in accordance with the nature of the anatomy at which the virtual landmark is to be established.

32. The apparatus of claim **21** wherein said control unit is configured to permit a user to adjust a size of the representation of the virtual landmark.

33. The apparatus of claim **21** wherein the user interface is configured to allow a user to determine a shape of the representation of the virtual landmark.

34. The apparatus of claim **23** wherein the user interface is further configured to present a drop down menu that allows a user to specify that a shape of the representation of the virtual landmark should be determined on the basis of either a current position of the medical device or on a specific user-selected anatomical shape.

35. The apparatus of claim **21** wherein said control unit is configured to set a color of the representation of the virtual landmark in accordance with the location of the virtual landmark within the body.

36. The apparatus of claim **35** wherein said control unit is configured to set a first color for virtual landmarks associated with pulmonary veins and second, different color for fossa.

37. The apparatus of claim **21** wherein the representation of the virtual landmark comprises a graphic symbol representing the position and orientation of the virtual landmark.

38. The apparatus of claim **37** wherein the virtual landmark is a first virtual landmark, further comprising a second virtual landmark wherein different symbols, shapes and colors may be respectively assigned to the first and second virtual landmarks.

39. The apparatus of claim **21** wherein said control unit highlights the representation of the virtual landmark by way of different shapes, colors, light intensity levels, and blinking.

40. An apparatus for superimposing a virtual landmark on an image of a region of interest in a patient's body, comprising:

control means for producing a user interface configured to receive a signal to record a location reading produced by a localization means in accordance with the output of a location sensor disposed in a medical device, said control means being further configured to modify the recorded location reading to compensate for motion at the desired point in the region of interest between a first time when the image was acquired and a second time when the location reading was recorded, said control means being further configured to transform the motion-compensated location reading from a reference coordinate system to an image coordinate system to thereby produce a target location in the image coordinate system corresponding to the recorded location reading, said control means being further configured to superimpose a representation of the virtual landmark on the image at the target location.

* * * * *

专利名称(译)	用于在图像上叠加虚拟解剖标志的方法和系统		
公开(公告)号	US20180098716A1	公开(公告)日	2018-04-12
申请号	US15/786969	申请日	2017-10-18
[标]申请(专利权)人(译)	MEDIGUIDE		
申请(专利权)人(译)	MEDIGUIDE LTD.		
当前申请(专利权)人(译)	圣犹达医疗公司美国国际控股		
[标]发明人	COHEN AMIT STROMMER GERA EICHLER UZI		
发明人	COHEN, AMIT STROMMER, GERA EICHLER, UZI		
IPC分类号	A61B5/06 A61B5/00 A61B6/04 A61B6/12 A61B6/00 A61B8/08 A61B8/12 A61B8/00 A61B5/01 A61B5/0456 A61B17/00		
CPC分类号	A61B5/066 A61B5/015 A61B5/06 A61B5/706 A61B5/7475 A61B6/0492 A61B6/12 A61B6/4441 A61B6/465 A61B6/466 A61B6/469 A61B6/5247 A61B8/0833 A61B8/12 A61B8/40 A61B8/5238 A61B2017/00243 A61B2017/00703 A61B5/7425 A61B2034/2072 A61B2090/364 A61B2090/376 A61B34/10 A61B2034/2051 A61B2090/365 A61B2090/3958 A61B34/20 A61B5/062 A61B5/0456		
外部链接	Espacenet	USPTO	

摘要(译)

一种用于在图像上叠加虚拟解剖标志的系统包括用于根据布置在医疗设备中的位置传感器的输出产生关于感兴趣区域内的点的位置读数的医学定位系统 (MPS)。MPS的坐标系被登记在图像坐标系中。控制单元接收来自用户的信号以记录当医疗设备处于用户期望放置虚拟地标的感兴趣区域中的期望点时的位置读数，修改记录的位置读数以进行运动补偿，将运动-从MPS坐标系到图像坐标系读取补偿的位置以产生目标位置，然后将虚拟标志的表示叠加在目标位置的图像上。

