



US 20140069435A1

(19) **United States**

(12) **Patent Application Publication**
Chen et al.

(10) **Pub. No.: US 2014/0069435 A1**
(43) **Pub. Date: Mar. 13, 2014**

(54) **ORAL APPLIANCE WITH AUTO NEGATIVE PRESSURE CONTROL AND METHOD THEREOF**

Publication Classification

(71) Applicant: **INDUSTRIAL TECHNOLOGY RESEARCH INSTITUTE, Hsinchu (TW)**

(51) **Int. Cl.**
A61M 1/00 (2006.01)
A61B 5/00 (2006.01)
A61B 5/08 (2006.01)
A61B 5/024 (2006.01)
A61B 5/083 (2006.01)
A61B 5/1455 (2006.01)
A61B 5/01 (2006.01)
A61F 5/56 (2006.01)
A61B 7/04 (2006.01)

(72) Inventors: **Chung-Chu Chen, Taichung City (TW); Chen-Liang Lin, Chiayi City (TW); Chen-Ning Huang, Taoyuan County (TW); Tung-Ming Yu, Yilan County (TW)**

(52) **U.S. Cl.**
CPC *A61M 1/0031* (2013.01); *A61F 5/56* (2013.01); *A61B 5/4818* (2013.01); *A61B 5/4836* (2013.01); *A61B 5/0806* (2013.01); *A61B 7/04* (2013.01); *A61B 5/0836* (2013.01); *A61B 5/14551* (2013.01); *A61B 5/01* (2013.01); *A61B 5/0809* (2013.01); *A61B 5/4809* (2013.01); *A61B 5/02405* (2013.01); *A61M 1/0037* (2013.01)
USPC **128/848**

(73) Assignee: **INDUSTRIAL TECHNOLOGY RESEARCH INSTITUTE, Hsinchu (TW)**

(21) Appl. No.: **14/079,687**

(22) Filed: **Nov. 14, 2013**

(57) **ABSTRACT**

A method for automatically controlling negative pressure supplied in oral cavity, for relieving sleep apnea and snoring is provided. The method includes: sensing a physiological signal from the user and outputting the sensed physiological signal; extracting a physiological status based on said sensed physiological signal; and automatically controlling said negative pressure provided to the user's oral cavity based on said physiological status.

Related U.S. Application Data

- (62) Division of application No. 12/561,364, filed on Sep. 17, 2009, now Pat. No. 8,616,208.
- (60) Provisional application No. 61/109,239, filed on Oct. 29, 2008.

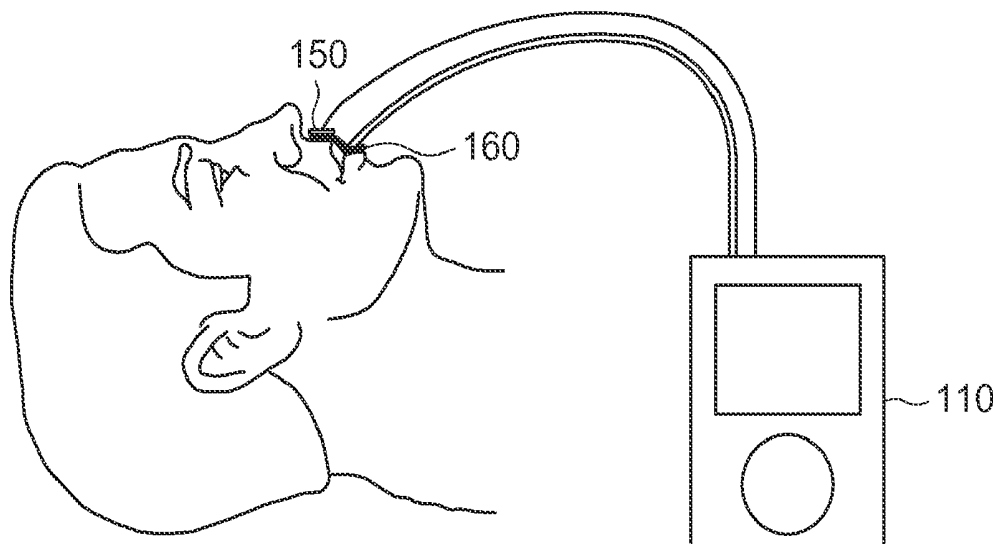

100

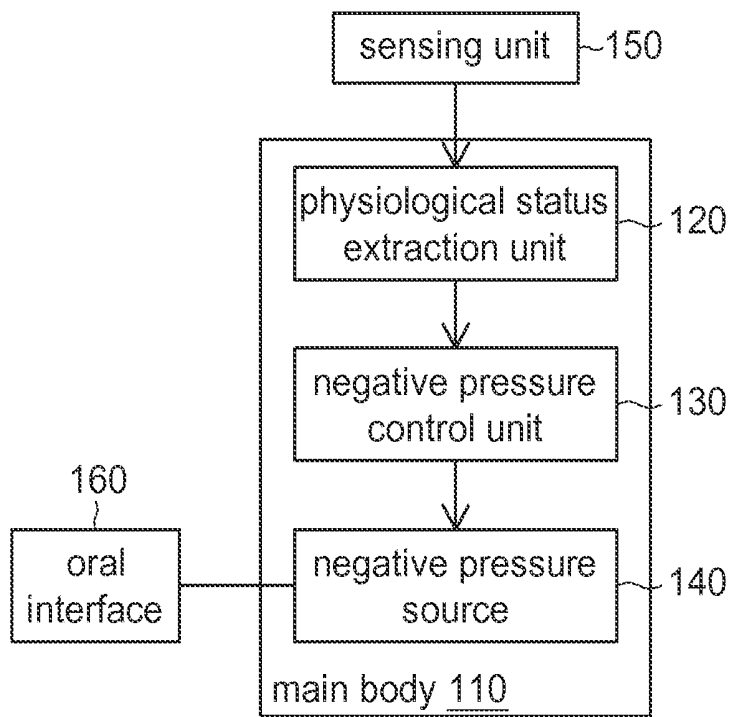

FIG. 1

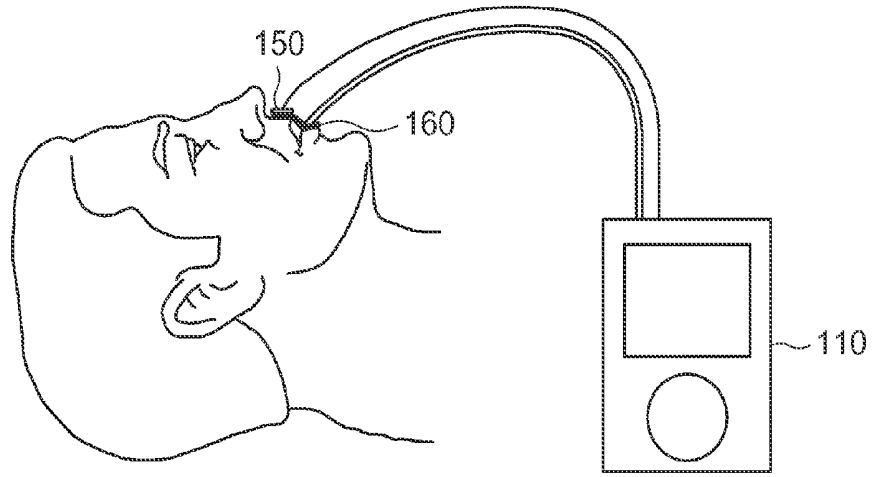

FIG. 2A

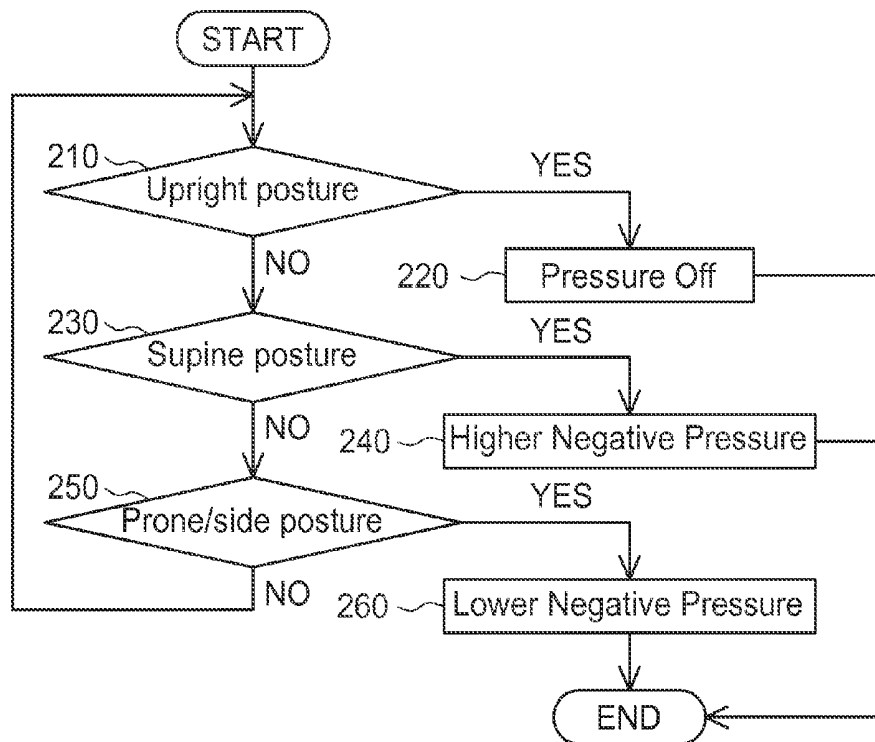

FIG. 2B

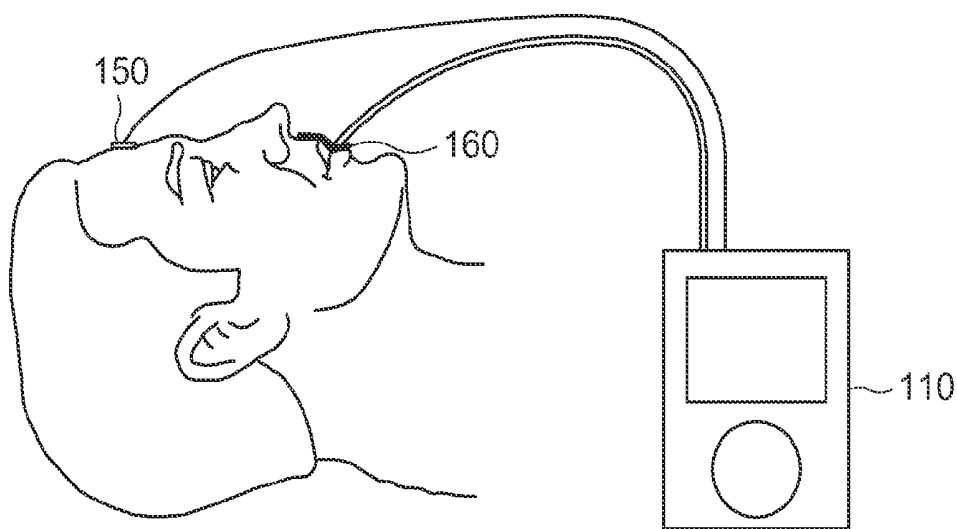

FIG. 3A

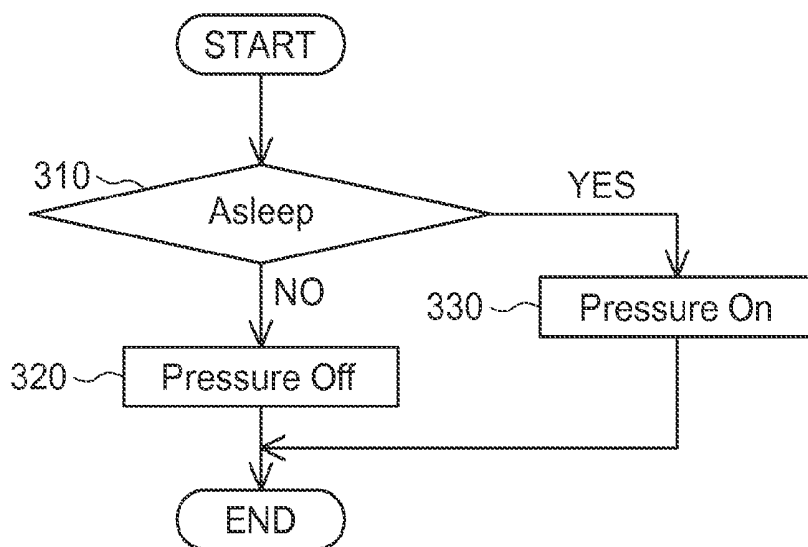

FIG. 3B

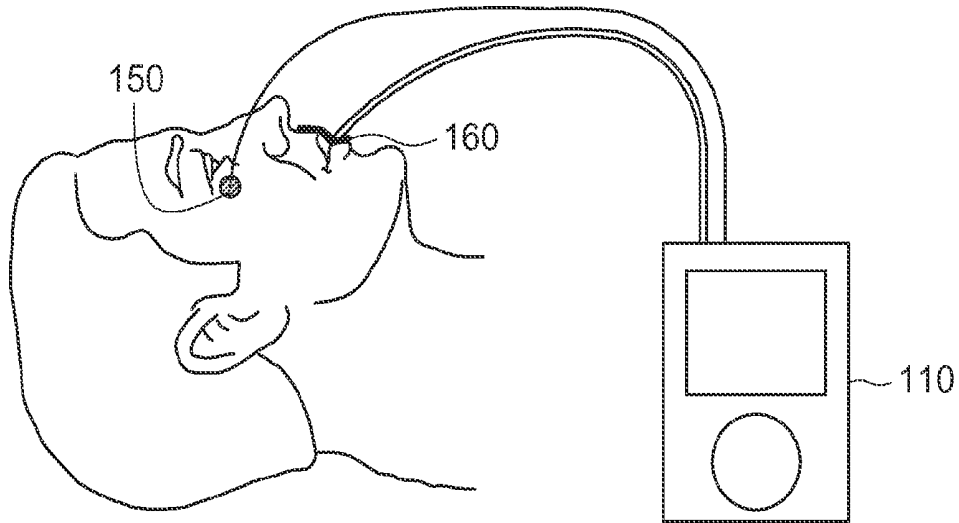

FIG. 4A

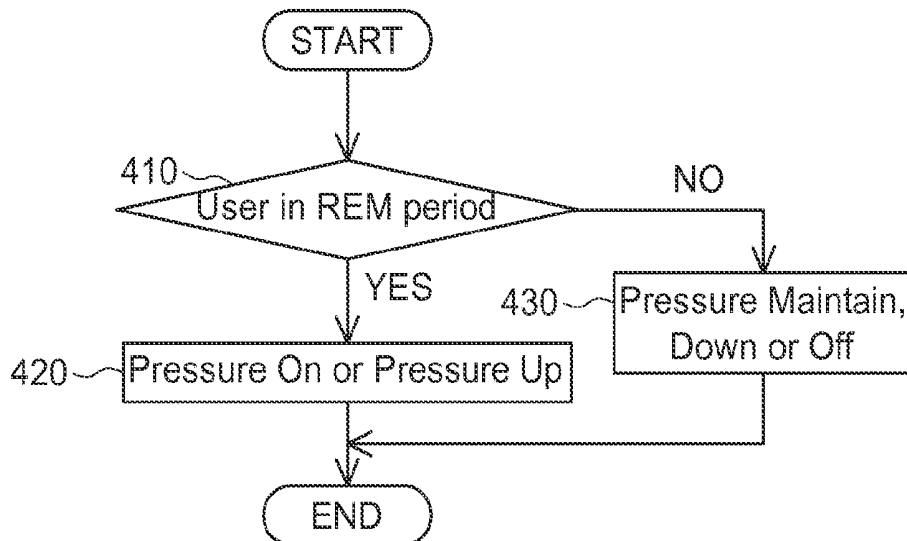

FIG. 4B

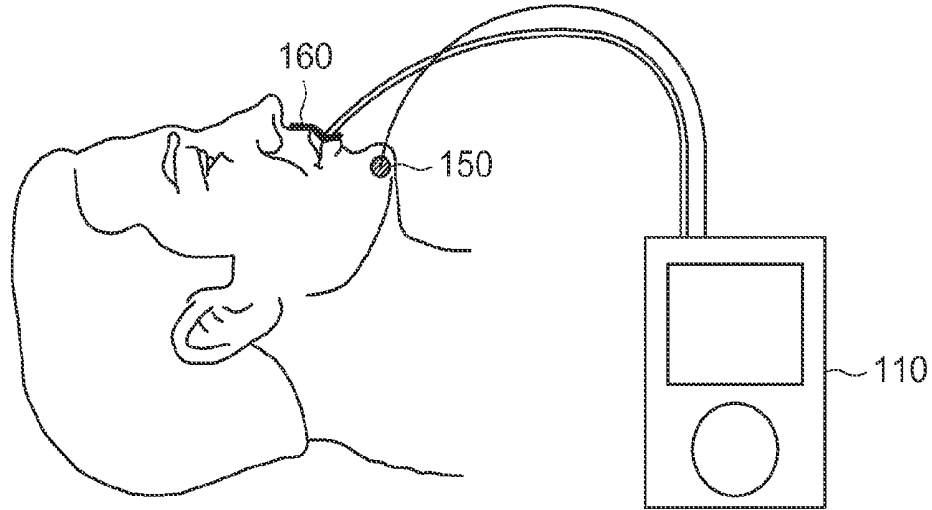

FIG. 5A

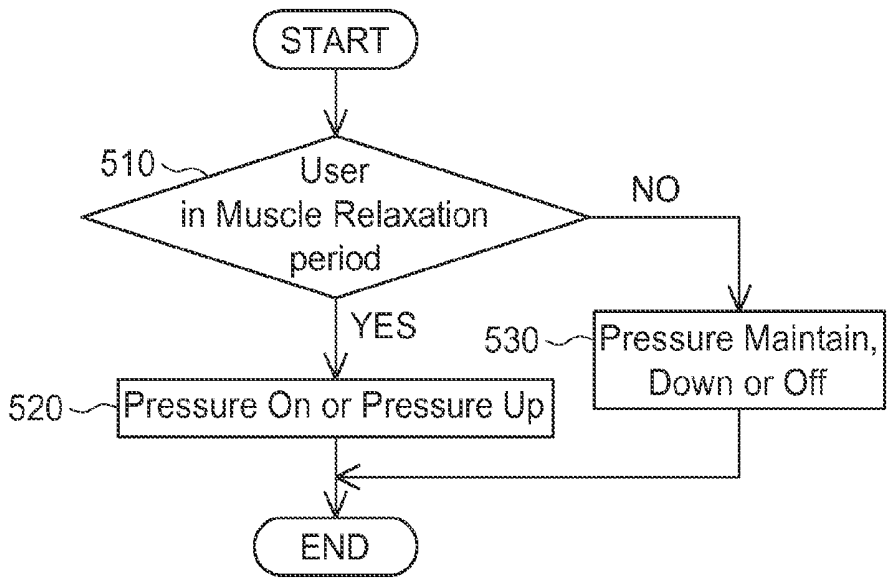

FIG. 5B

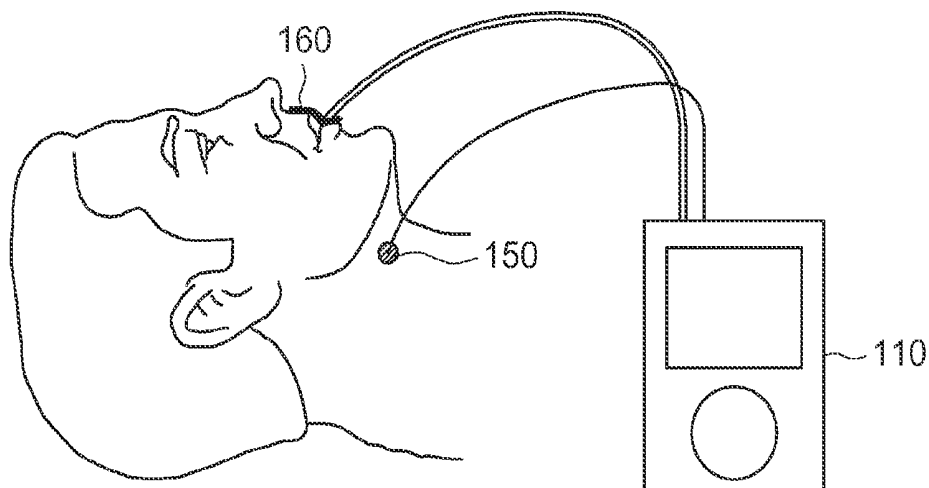

FIG. 6A

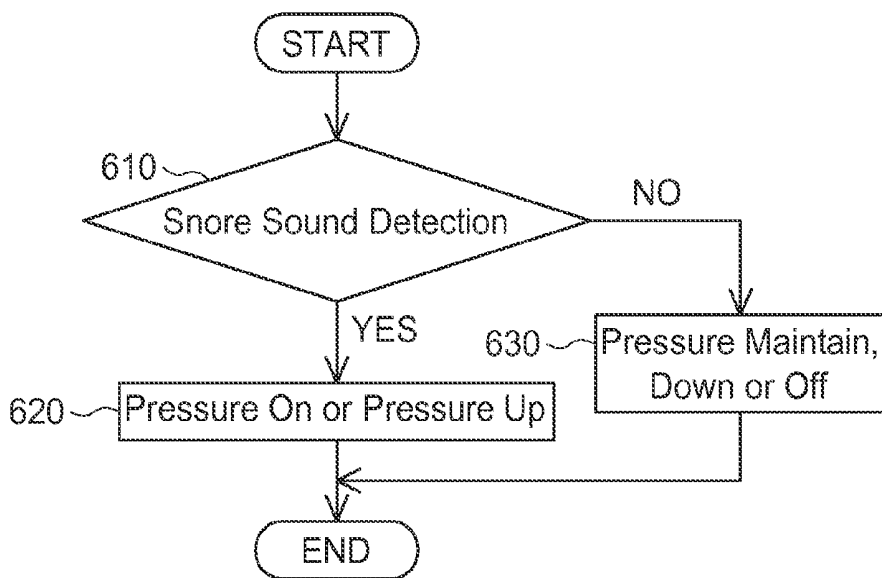

FIG. 6B

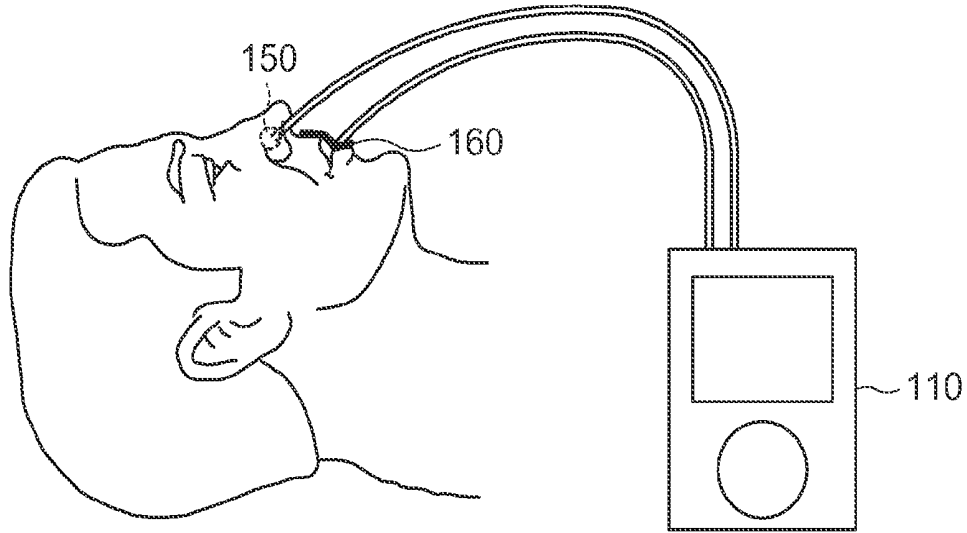

FIG. 7A

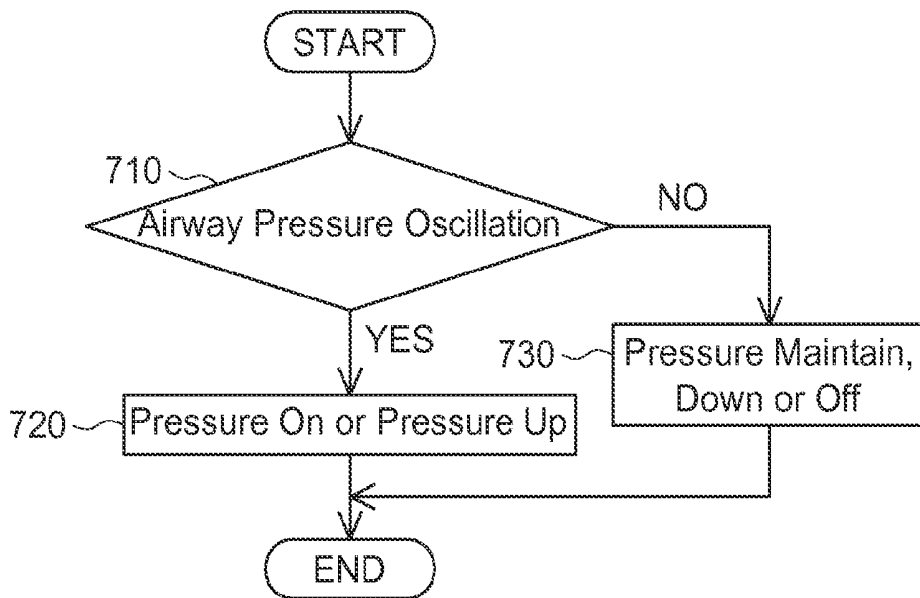

FIG. 7B

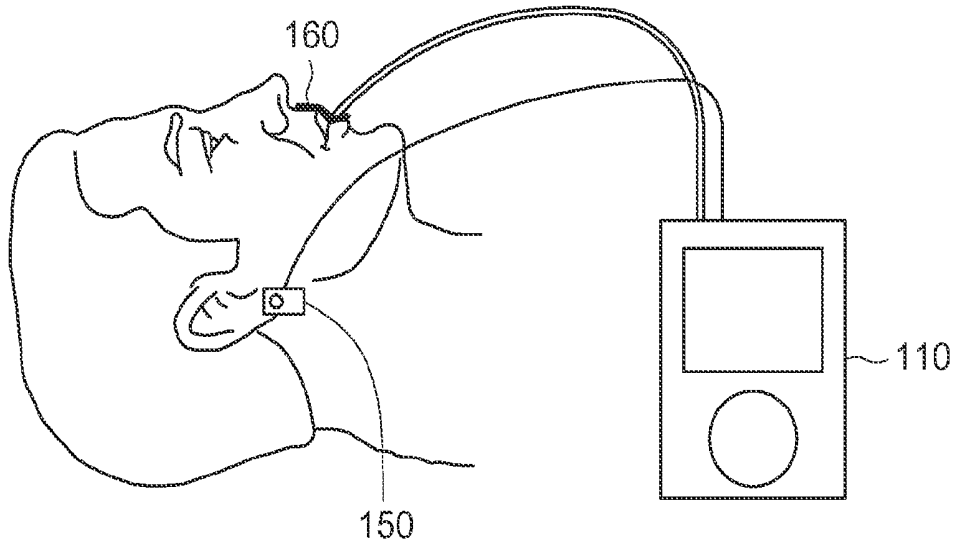

FIG. 8A

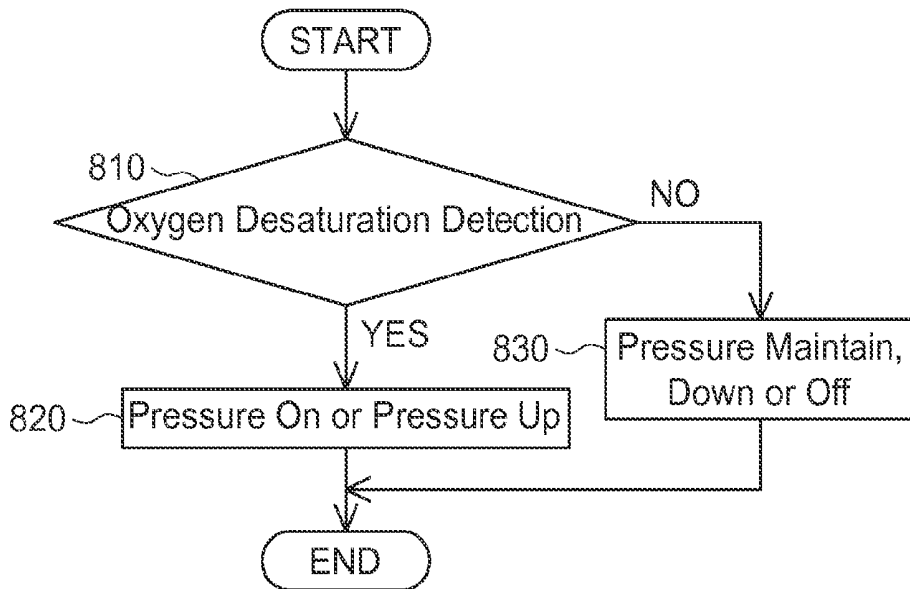

FIG. 8B

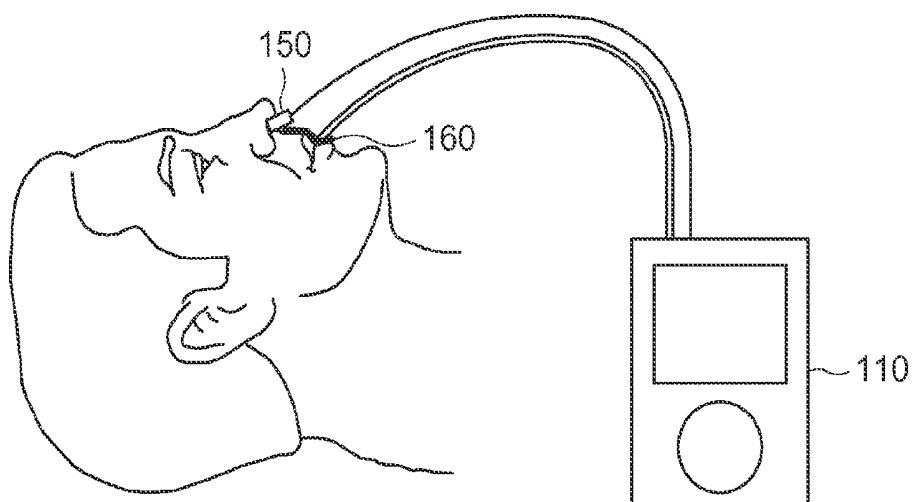

FIG. 9A

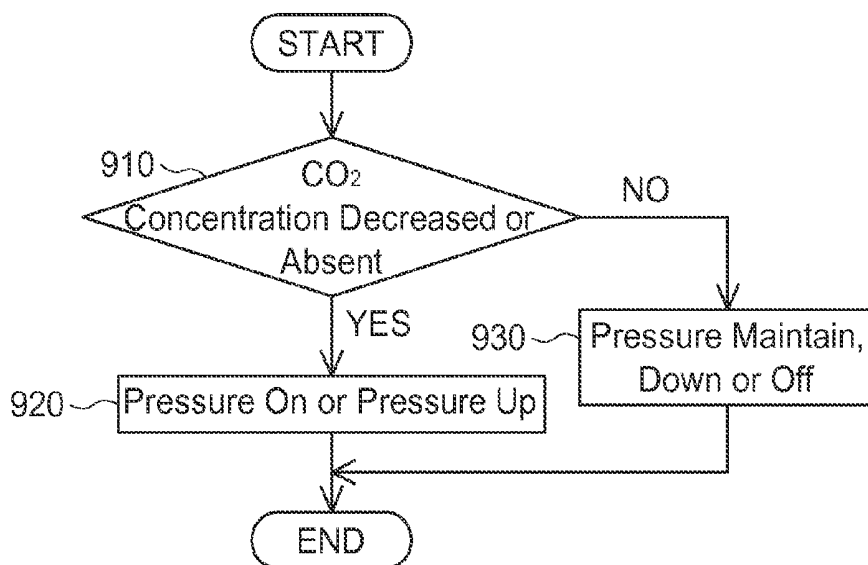

FIG. 9B

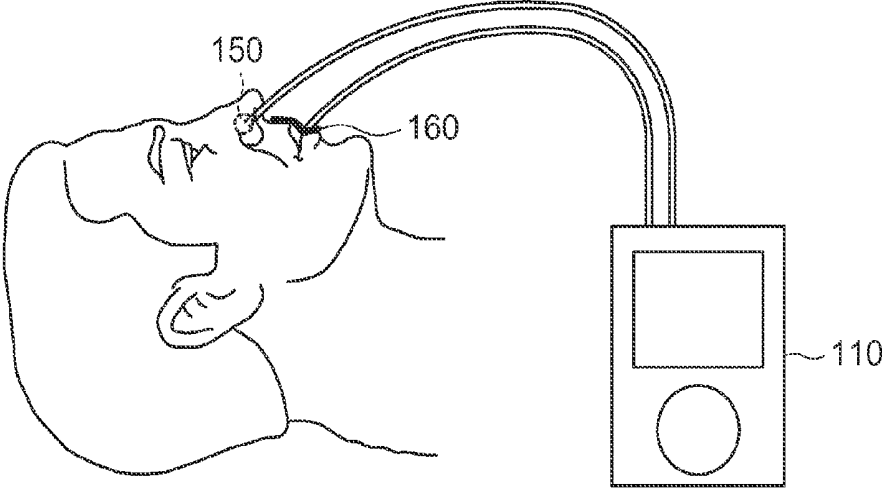

FIG. 10A

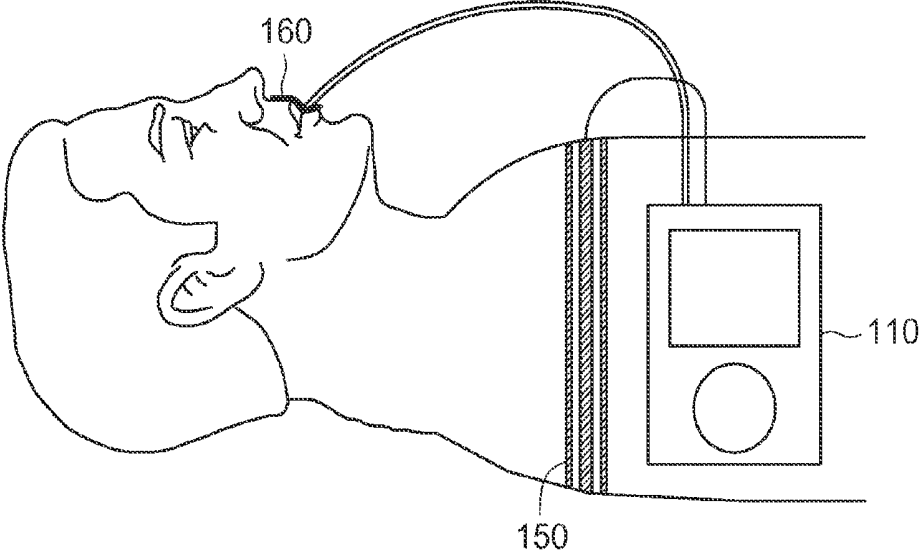

FIG. 10B

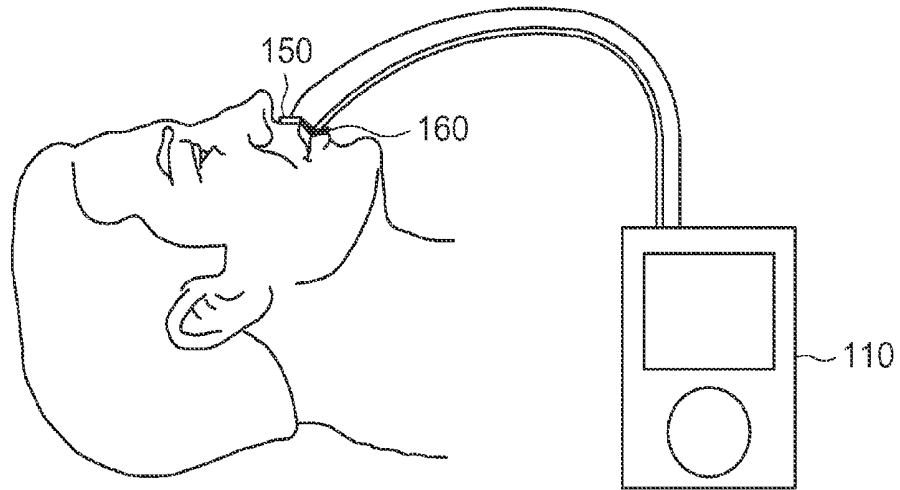

FIG. 10C

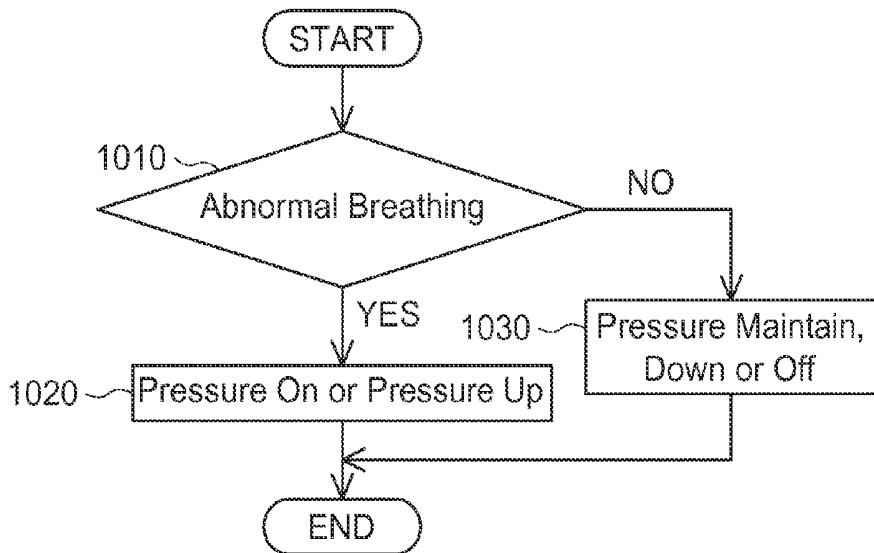

FIG. 10D

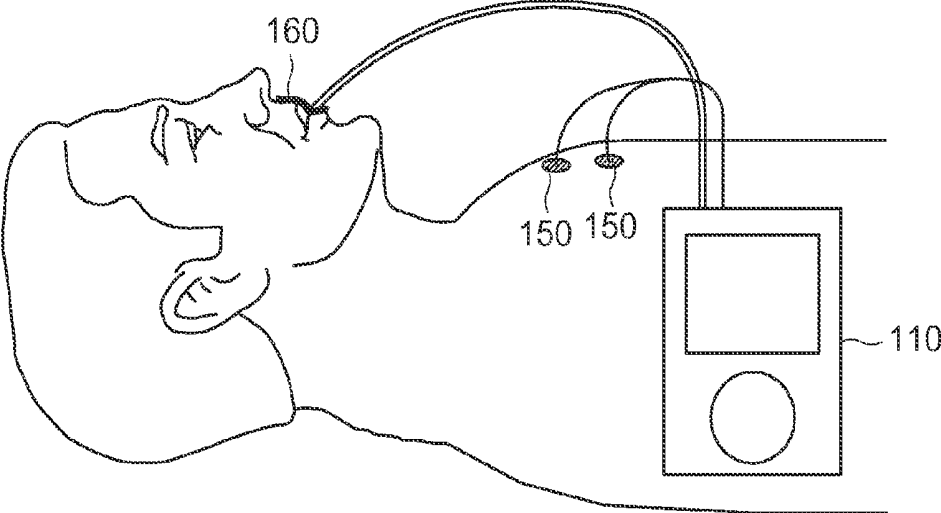

FIG. 11A

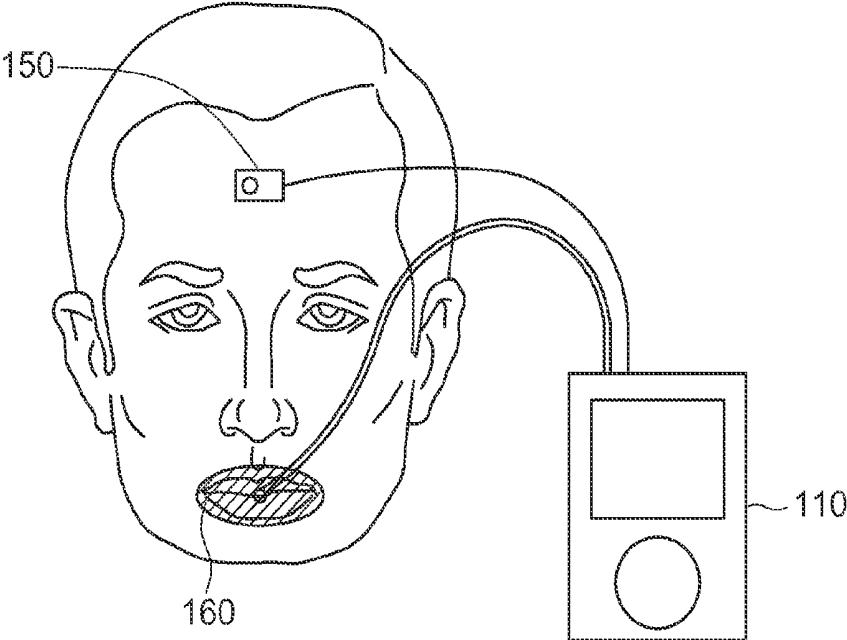

FIG. 11B

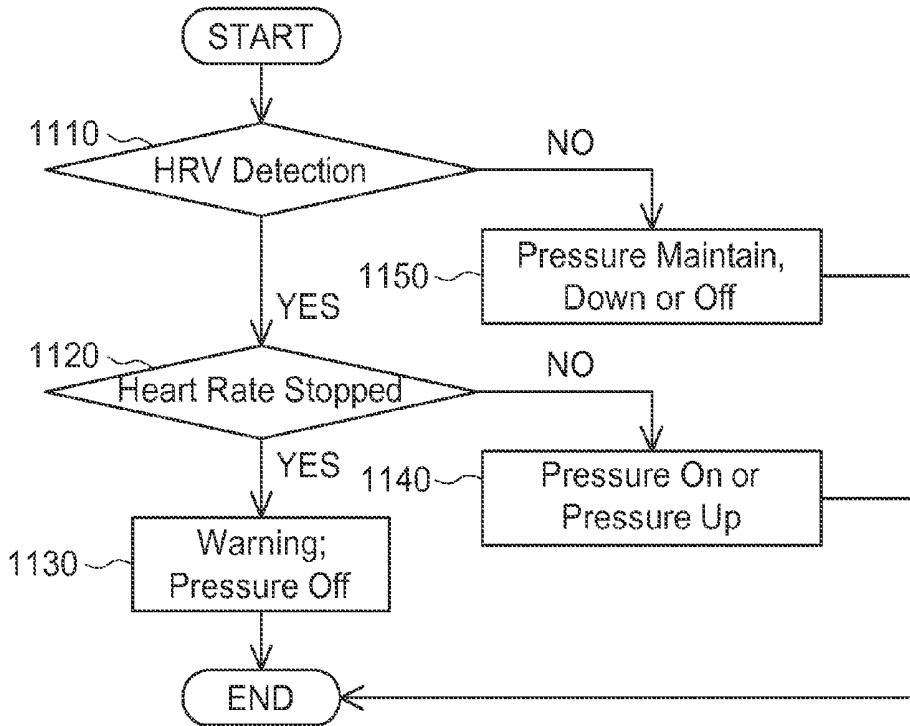

FIG. 11C

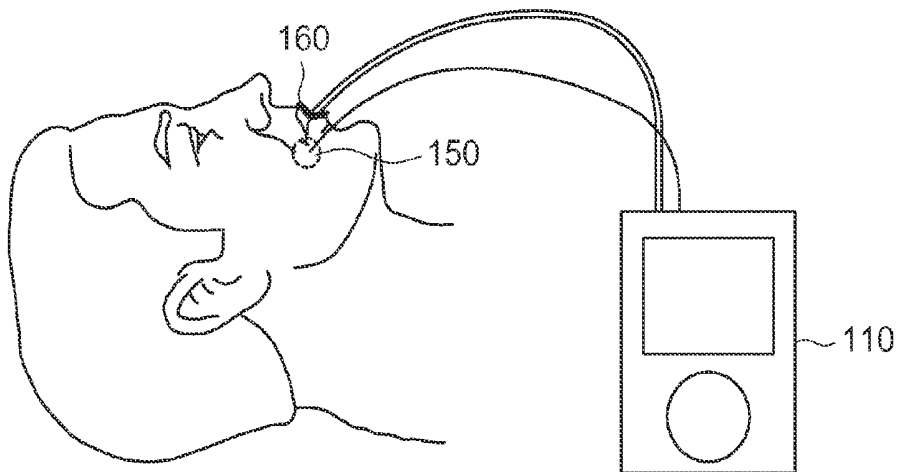

FIG. 12A

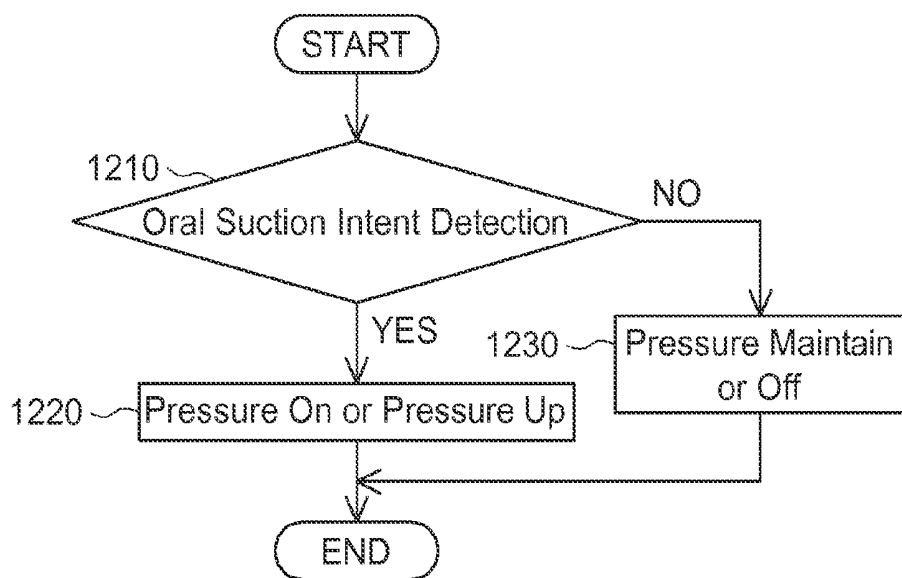

FIG. 12B

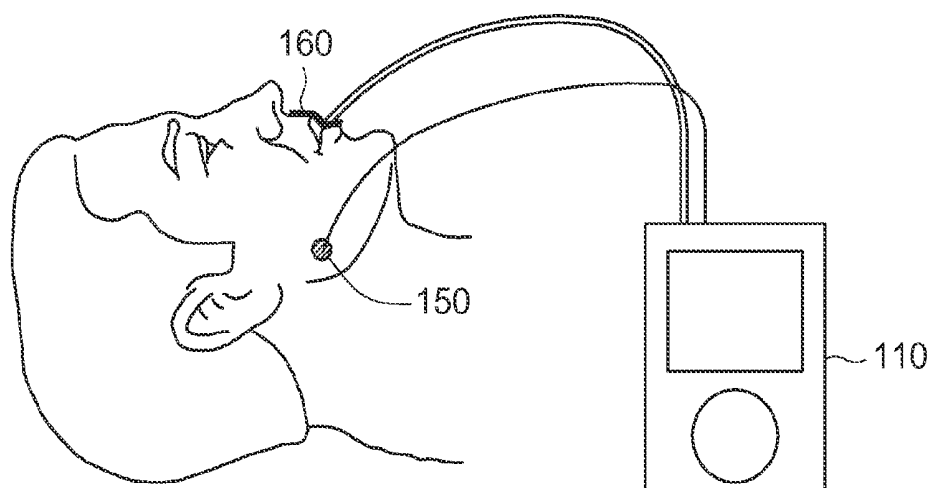

FIG. 13A

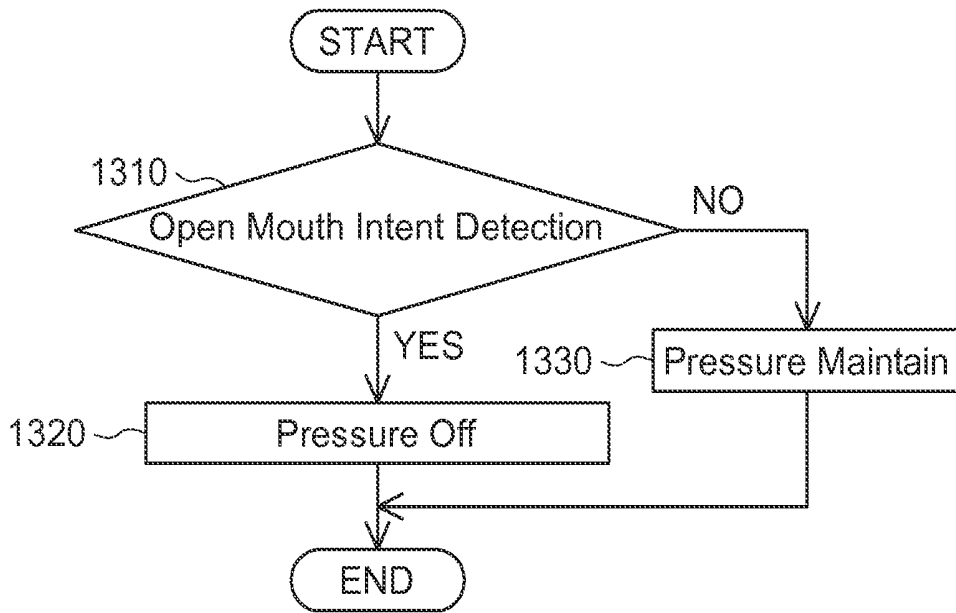

FIG. 13B

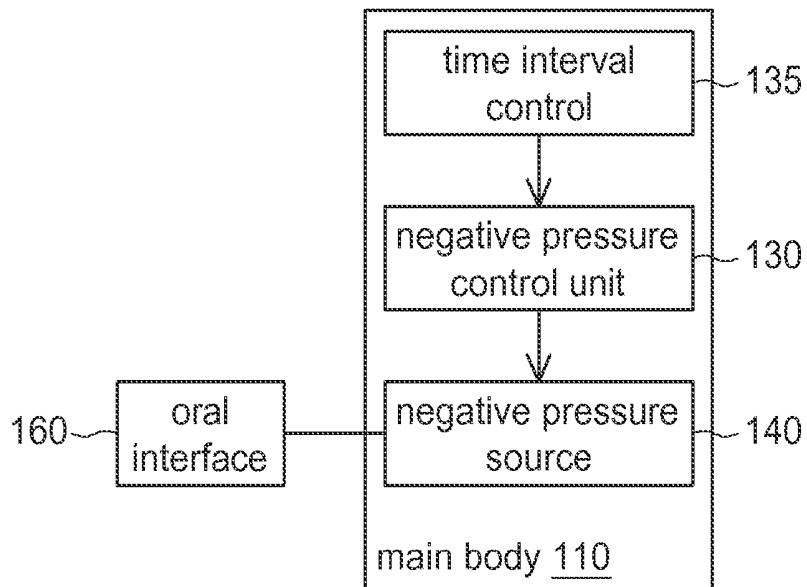

FIG. 14

ORAL APPLIANCE WITH AUTO NEGATIVE PRESSURE CONTROL AND METHOD THEREOF

[0001] The application is a divisional application of U.S. patent application Ser. No. 12/561,364 filed on Sep. 17, 2009, which claims the benefit of U.S. Provisional Application Ser. No. 61/109,239, filed on Oct. 29, 2008, the subject matters of these applications are incorporated herein by reference.

TECHNICAL FIELD

[0002] The present application generally relates to an oral appliance with automatic negative pressure control based bio feedback.

BACKGROUND

[0003] Obstructive sleep apnea (OSA), hypopnea, and upper airway resistance syndrome (UARS) are among a variety of known disorders characterized by episodes of complete or partial upper airway obstruction during such as sleep, anesthetization, or post anesthesia. OSA, hypopnea, and UARS cause intermittent interruption of ventilation during sleep with the consequence of potentially severe oxyhemoglobin desaturation. Typically, those afflicted with OSA, hypopnea, and UARS experience repeated, frequent arousal from sleep in response to the oxygen deprivation. The arousals result in sleep fragmentation and poor sleep continuity.

[0004] A prior oral device for treatment of obstructive sleep disorders is already disclosed. It is characterized in that the tongue is protected and separated from the teeth when the device is in use. The oral device further comprises a tongue shaped cavity for receiving the tongue. Moreover, a negative pressure is applied directly on the soft tissues of the tongue to hold the tongue within the cavity. However, such negative pressure may cause damage to the soft tissues of the tongue.

[0005] Moreover, another prior oral appliance with a negative air supply for reducing sleep apnea and snoring is provided, in which a negative air pressure source expels the air from the oral cavity to pull the tongue and the palate forward so that the upper airway is unobstructed.

[0006] Although various devices have been developed to facilitate breathing for those suffering from OSA, hypopnea or UARS by using oral negative pressure, they fail to properly control negative pressure applied to oral cavity.

BRIEF SUMMARY

[0007] Embodiments of an oral appliance for automatically control negative pressure supplied in an oral cavity and a method therefore are disclosed. The automatic negative pressure control is based on physiological signals feedback from the user.

[0008] An exemplary embodiment provides an oral appliance with automatic negative pressure control, comprising: a sensing unit, for sensing a physiological signal from a user and outputting said sensed physiological signal; a physiological status extraction unit, coupled to said sensing unit, for extracting a physiological status based on said sensed physiological signal from said sensing unit; a negative pressure source, for providing a negative pressure; an oral interface, for connecting said negative pressure source and interfacing with oral cavity, and a negative pressure control unit, coupled to said physiological status extraction unit and said negative pressure source, for automatically controlling said negative

pressure source based on said physiological status provided from said physiological status extraction unit.

[0009] Another exemplary embodiment provides a method applied in an oral appliance, for automatic controlling negative pressure supplied to a user's oral cavity. The method comprises: sensing a physiological signal from the user and outputting the sensed physiological signal; extracting a physiological status based on said sensed physiological signal; and automatically controlling the negative pressure provided to the user's oral cavity based on said physiological status.

[0010] Still yet another exemplary embodiment provides a method applied in an oral appliance, for automatic controlling a negative pressure supplied to a user's oral cavity, the method comprising: automatically controlling the negative pressure provided to the user's oral cavity based on the interval.

BRIEF DESCRIPTION OF THE DRAWINGS

[0011] It is to be understood that both the foregoing general description and the following detailed description are exemplary and explanatory only and are not restrictive of the disclosed embodiments, as claimed.

[0012] FIG. 1 shows a block diagram for an oral appliance with negative pressure for enhancing upper airway stability, according to an exemplary embodiment.

[0013] FIGS. 2A and 2B show an application diagram and a flow chart in an example #1 of the embodiment to control the negative pressure according to user body posture.

[0014] FIGS. 3A and 3B show an application diagram and a flow chart in an example #2 of the embodiment to control the negative pressure according to whether a user is asleep or awake.

[0015] FIGS. 4A and 4B show an application diagram and a flow chart in an example #3 of the embodiment to control the negative pressure according to whether a user is in REM (Rapid Eye Movement) period.

[0016] FIGS. 5A and 5B show an application diagram and a flow chart in an example #4 of the embodiment to control the negative pressure according to whether a user is in muscle relaxation period.

[0017] FIGS. 6A and 6B show an application diagram and a flow chart in an example #5 of the embodiment to control the negative pressure according to the detection of snore sound.

[0018] FIGS. 7A and 7B show an application diagram and a flow chart in an example #6 of the embodiment to control the negative pressure according to airway pressure oscillation caused by snoring.

[0019] FIGS. 8A and 8B show an application diagram and a flow chart in an example #7 of the embodiment to control the negative pressure according to O₂ desaturation detection.

[0020] FIGS. 9A and 9B show an application diagram and a flow chart in an example #8 of the embodiment to control the negative pressure according to CO₂ concentration in airway.

[0021] FIG. 10A~10C and FIG. 10D show application diagrams and a flow chart in an example #9 of the embodiment to control the negative pressure according to abnormal breathing detection.

[0022] FIG. 11A~11B and FIG. 11C show application diagrams and a flow chart in an example #10 of the embodiment to control the negative pressure according to HRV detection.

[0023] FIG. 12A and FIG. 12B show an application diagram and a flow chart in an example #11 of the embodiment to control the negative pressure according to oral suction intent detection.

[0024] FIG. 13A and FIG. 13B show an application diagram and a flow chart in an example #12 of the embodiment to control the negative pressure according to open mouth detection.

[0025] FIG. 14 shows a block diagram for an oral appliance with negative pressure for enhancing upper airway stability, in an example #13 of the exemplary embodiment to provide the time interval control.

DETAILED DESCRIPTION OF EXEMPLARY EMBODIMENT OF THE INVENTION

[0026] Reference will now be made in detail to the present exemplary embodiments, examples of which are illustrated in the accompanying drawings. Wherever possible, the same reference numbers are used in the drawings and the description to refer to the same or like parts.

[0027] FIG. 1 shows a block diagram for an oral appliance with negative pressure for enhancing upper airway stability, according to an exemplary embodiment. As shown in FIG. 1, the oral appliance 100 at least includes a main body 110, a sensing unit 150 and an oral interface 160. The main body 110 includes a physiological status extraction unit 120, a negative pressure control unit 130 and a negative pressure source 140.

[0028] The sensing unit 150 senses physiological signals feedback from a user and outputs the sensed physiological signals to the physiological status extraction unit 120. The sensing unit 150 includes at least one of the following sensors: position sensor, accelerator, gravity sensor, tilt sensor, motion sensor, electrodes, microphone, piezo-transducer, pressure sensor, oximeter, CO₂ sensor, thermistor, hotwire, flow sensor, respiratory inductive plethysmograph (RIP), strain gauge, impedance pneumograph, etc.

[0029] The physiological status extraction unit 120 extracts physiological status based on the signals from the sensing unit 150. The physiological status includes for example, body posture, sleep/wake status, Rapid Eye Movement (REM) period, muscle relaxation period, snore, oxygen (O₂) desaturation, CO₂ concentration in airway, breath event, heart rate variability, oral suction intent, open mouth intent etc.

[0030] The negative pressure control unit 130 controls the operation of the negative pressure source 140 based on the physiological status provided from the physiological status extraction unit 120. The control of the negative pressure control unit for example includes auto pressure on, auto pressure off, pressure increase, pressure decrease, intermittent, on-demand, auto relaxation, auto titration, auto pressure adjustment etc. Intermittent refers to that the negative pressure is turned on and turned off periodically, instead of being continuously on. On-demand control refers to that the negative pressure is activated when a patient is having or prone to have a sleep-breathing disorder event, instead of being continuously supplied. Auto relaxation refers to that the negative pressure is automatically decreased to a lower value for certain period of time, instead of being continuously at the fixed higher value of pressure setting. Auto titration control refers to that the oral appliance 100 will provide different negative pressure settings to a patient's oral cavity during a titrating period of time; and the optimized pressure setting with the least breathing disorder events corresponding to a patient's patterns of a plurality of breaths is automatically determined for the treatment of a patient's obstructive sleep apnea during the sleep.

[0031] The negative pressure source 140 supplies negative pressure in oral cavity. The negative pressure source 140 is

controlled by the negative pressure control unit 130. The negative pressure supplied in oral cavity is for preventing airway occlusion during sleep, minimizing sleep apnea and snoring, by pulling the tongue and soft palate away from the posterior laryngeal wall, opening the airway through the nasal passage to facilitate natural breathing.

[0032] The oral interface 160 is for connecting the negative pressure supplied by the negative pressure source 140 when inserting in or interfacing with oral cavity.

[0033] The oral appliance according to the embodiment of the invention has several usage examples. In the following examples, the operating flows of different embodiments may be performed periodically,

Example #1

Body Posture Detection

[0034] FIGS. 2A and 2B show an application diagram and a flow chart in an example #1 of the embodiment to control the negative pressure according to user body posture. In example #1, the sensing unit 150 may include at least one of a position sensor, an accelerator, a gravity sensor and a tilt sensor, etc.

[0035] Based on the sensing result of the sensing unit 150, the physiological status extraction unit 120 determines the body posture being upright posture, supine posture or prone/side posture. Now please refer to FIG. 2B, If the body posture is detected as upright posture (step 210), then the negative pressure control unit 130 turns off the negative pressure source 140 (step 220). If the body posture is detected as supine posture (step 230), which means patient is more likely to have OSA, hypopnea or UARS, then the negative pressure control unit 130 automatically controls the negative pressure (step 240), for example to increase the negative pressure to a higher value. If the negative pressure source 140 was turned off, then in step 240, the negative pressure control unit 130 automatically turns on the negative pressure source 140. If the body posture is detected as prone or side posture (step 250), which means OSA, hypopnea or UARS would be less likely occurred, then the negative pressure control unit 130 automatically controls the negative pressure, for example to decrease the negative pressure to a lower value. If the negative pressure source 140 was turned off, then in step 260, the negative pressure control unit 130 automatically turns on the negative pressure source 140. Further, in steps 240 or 260, the negative pressure is increased or decreased by predetermined values.

[0036] In example #1, the supplied negative pressure is adjusted based on body posture. When the body posture is upright posture, which means user does not lie down and OSA, hypopnea or UARS is less likely to occur, then the negative pressure source 140 is turned off, to reduce the power consumption of the oral appliance 100. If the body posture is supine, prone or side posture, which means the user may lie down and OSA, hypopnea or MARS is more likely to occur, then the negative pressure source 140 is on and controlled to generate negative pressure in user's oral cavity and to improve the patency of user's upper airway.

Example #2

Sleep/Wake Detection

[0037] FIGS. 3A and 3B show an application diagram and a flow chart in an example #2 of the embodiment to control the negative pressure according to whether user is asleep or

awake. In example #2, the sensing unit 150 may include at least one of an accelerator, a motion sensor or electrodes. If the sensing unit 150 is an accelerator or a motion sensor, the sensing unit 150 senses movement statuses of a user to determine whether the user is asleep or awake with less precise sleep-wakes staging. On the other hand, if the sensing unit 150 is electroencephalogram (EEG) electrodes, the sensing unit 150 senses brain waves (for example, c waves) of user to determine whether user is asleep or awake with more precise sleep-wakes staging.

[0038] Based on the sensing result of the sensing unit 150, the physiological status extraction unit 120 determines the user is asleep or awake. Now please refer to FIG. 3B, if user is awake (step 310), then the negative pressure control unit 130 automatically controls the negative pressure (step 320), for example, to turn off the negative pressure source 140. If user is asleep (step 310), then the negative pressure control unit 130 automatically controls the negative pressure (step 330), for example, to turn on the negative pressure source 140.

[0039] In example #2 the supplied negative pressure is adjusted based on whether user is asleep or awake. When user is awake, then the negative pressure source 140 is turned off, for reducing power consumption of the oral appliance 100. If user is asleep, then the negative pressure source 140 is powered on for providing negative pressure in oral cavity to improve the patency of user upper airway.

Example #3

Rapid Eye Movement Detection

[0040] FIGS. 4A and 4B show an application diagram and a flow chart in an example #3 of the embodiment to control the negative pressure according to whether user is in REM (Rapid Eye Movement) period. In example #3, the sensing unit 150 may be Electrooculography (EOG) electrodes or Electromyography (EMG) electrodes, for sensing whether a user is in REM period. Snore, JARS or OSA is mostly occurred during REM period; and therefore, in example #3, if a user is detected to be in REM period, then the negative pressure is automatically controlled.

[0041] Based on the sensing result of the sensing unit 150, the physiological status extraction unit 120 determines whether a user is in REM period. Now please refer to FIG. 4B, if a user is in REM period (step 410), then the negative pressure control unit 130 automatically controls the negative pressure (step 420), for example to turn on the negative pressure source 140 or automatically increase the negative pressure by predefined values. If a user is not in REM period (step 410), then the negative pressure control unit 130 automatically controls the negative pressure (step 430), for example to maintain the negative pressure, automatically decrease the negative pressure, or eventually turn off the negative pressure. Further, in step 430, the negative pressure may be decreased by predetermined values.

[0042] In example #3 the supplied negative pressure is adjusted based on whether a user is in REM period. If a user is not in REM period, which means Snore, UARS or OSA may not occur, then the negative pressure is decreased or turned off, for reducing power consumption of the oral appliance 100. If a user is in REM period, then the negative pressure source 140 is powered on or the negative pressure is increased, for providing negative pressure in oral cavity to improve the patency of upper airway.

Example #4

Muscle Relaxation Detection

[0043] FIGS. 5A and 5B show an application diagram and a flow chart in an example #4 of the embodiment to control the negative pressure according to whether a user is in muscle relaxation period. In example #4, the sensing unit 150 may be Electrooculography (EOG) electrodes or Electromyography (EMG) electrodes, for sensing whether a user is in muscle relaxation period. Snore, UARS or OSA tends to occur during muscle relaxation period; and therefore, in example #4, if a user is detected to be in muscle relaxation period, then the negative pressure is automatically controlled.

[0044] Based on the sensing result of the sensing unit 150, the physiological status extraction unit 120 determines whether a user is in muscle relaxation period. Now please refer to FIG. 5B, if a user is in muscle relaxation period (step 510), then the negative pressure control unit 130 automatically controls the negative pressure (step 520), for example to turn on the negative pressure source 140 or automatically increase the negative pressure. If a user is not in muscle relaxation period (step 510), then the negative pressure control unit 130 automatically controls the negative pressure (step 530), for example to maintain the negative pressure, automatically decrease the negative pressure, or eventually turn off the negative pressure. Further, in step 520 or 530, the negative pressure may be increased or decreased by predetermined values.

[0045] In example #4 the supplied negative pressure is adjusted based on whether a user is in muscle relaxation period. If a user is not in muscle relaxation period, which means snore, UARS or OSA may not occur, then the negative pressure is decreased, for reducing power consumption of the oral appliance 100. If a user is in muscle relaxation period, then the negative pressure source 140 is powered on or the negative pressure is increased, for providing negative pressure in oral cavity to improve the patency of upper airway.

Example #5

Snore Sound Detection

[0046] FIGS. 6A and 6B show an application diagram and a flow chart in an example #5 of the embodiment to control the negative pressure according to the detection of snore sound. In example #5, the sensing unit 150 may be a microphone or a piezo transducer, for sensing snore sound. UARS or OSA tends to occur when a user is snoring; and therefore, in example #5, if snore sound is detected, then the negative pressure is automatically controlled.

[0047] Based on the sensing result of the sensing unit 150, the physiological status extraction unit 120 determines the existence of snore sound. Now please refer to FIG. 6B, if snore sound is detected (step 610), then the negative pressure control unit 130 automatically controls the negative pressure (step 620), for example to turn on the negative pressure source 140 or automatically increase the negative pressure. If snore sound is not detected (step 610), then the negative pressure control unit 130 automatically controls the negative pressure (step 630), for example to maintain the negative pressure, automatically decrease the negative pressure, or turn off the negative pressure. Further, in step 620 or 630, the negative pressure may be increased or decreased by predetermined values.

[0048] In example #5, the supplied negative pressure is adjusted based on the detection of snore sound. If snore sound is not detected, which means UARS or OSA may not occur, then the negative pressure is turned off or decreased, for reducing power consumption. If snore sound is detected, then the negative pressure source 140 is powered on or the negative pressure is increased, for providing negative pressure in oral cavity to improve the patency of upper airway.

Example #6

Airway Pressure Oscillation Detection

[0049] FIGS. 7A and 7B show an application diagram and a flow chart in an example #6 of the embodiment to control the negative pressure according to airway pressure oscillation (at higher frequencies than normal breathing) due to snore. In example #6, the sensing unit 150 may be a pressure sensor or a cannula connected to a pressure sensor, for sensing airway pressure and its oscillation. Snore can be identified by airway pressure oscillation. If snore is identified, which means UARS or OSA tends to occur, and therefore, in example #6, if airway pressure is oscillated, then the negative pressure is automatically controlled.

[0050] Based on the sensing result of the sensing unit 150, the physiological status extraction unit 120 determines the oscillation of airway pressure. Now please refer to FIG. 7B, if airway pressure is oscillated (step 710), then the negative pressure control unit 130 automatically controls the negative pressure (step 720), for example to turn on the negative pressure source 140 or automatically increase the negative pressure. If airway pressure is not oscillated (step 710), then the negative pressure control unit 130 automatically controls the negative pressure (step 730), for example to maintain the negative pressure, automatically decrease the negative pressure, or turn off the negative pressure. Further, in step 720 or 730, the negative pressure may be increased or decreased by predetermined values.

[0051] In example #6, the supplied negative pressure is adjusted based on the oscillation of airway pressure. If airway pressure is not oscillated, which means Snore is not present, then the negative pressure is turned off or decreased, for reducing power consumption. If airway pressure is oscillated, then the negative pressure source 140 is powered on or the negative pressure is increased, for providing negative pressure in oral cavity to improve the patency of upper airway.

Example #7

O₂ Desaturation Detection

[0052] FIGS. 8A and 8B show an application diagram and a flow chart in an example #7 of the embodiment to control the negative pressure according to O₂ desaturation detection. In example #7, the sensing unit 150 may include an oximeter, for sensing O₂ concentration in blood vessels. UARS or OSA causes decrease of O₂ concentration in blood vessels; and therefore, in example #7, if O₂ concentration in blood vessels is decreased, then the negative pressure is automatically controlled.

[0053] Based on the sensing result of the sensing unit 150, the physiological status extraction unit 120 determines the O₂ concentration in blood vessels. Now please refer to FIG. 8B, if O₂ concentration in blood vessels is decreased (step 810), then the negative pressure control unit 130 automatically controls the negative pressure (step 820), for example to turn

on the negative pressure source 140 or automatically increase the negative pressure. If O₂ concentration in blood vessels is kept (step 810), then the negative pressure control unit 130 automatically controls the negative pressure (step 830), for example to maintain the negative pressure, automatically decrease the negative pressure, or turn off the negative pressure. Further, in step 820 or 830, the negative pressure may be increased or decreased by predetermined values.

[0054] In example #7, the supplied negative pressure is adjusted based on whether O₂ concentration in blood vessels is decreased. If O₂ concentration in blood vessels is not decreased, which means UARS or OSA may not occur, then the negative pressure is decreased or turned off, for reducing power consumption. If O₂ concentration in blood vessels is decreased, which means UARS or OSA may occur, then the negative pressure source 140 is powered on or the negative pressure is increased, for providing negative pressure in oral cavity to improve the patency of upper airway.

Example #8

CO₂ Concentration Detection

[0055] FIGS. 9A and 9B show an application diagram and a flow chart in an example #8 of the embodiment to control the negative pressure according to CO₂ concentration in airway. In example #8, the sensing unit 150 may include a CO₂ sensor, for sensing CO₂ concentration in airway. UARS or OSA causes low or absent end-tidal CO₂ concentration; and therefore, in example #8, if end-tidal CO₂ concentration in airway is decreased or absent, then the negative pressure is automatically controlled.

[0056] Based on the sensing result of the sensing unit 150, the physiological status extraction unit 120 determines the end-tidal CO₂ concentration in airway. Now please refer to FIG. 9B, if end-tidal CO₂ concentration in airway is decreased or absent (step 910), then the negative pressure control unit 130 automatically controls the negative pressure (step 920), for example to turn on the negative pressure source 140 or automatically increase the negative pressure. If end-tidal CO₂ concentration in airway is kept or not decreased (step 910), then the negative pressure control unit 130 automatically controls the negative pressure (step 930), for example to maintain the negative pressure, automatically decrease the negative pressure, or turn off the negative pressure. Further, in step 920 or 930, the negative pressure may be increased or decreased by predetermined values.

[0057] In example #8, the supplied negative pressure is adjusted based on whether end-tidal CO₂ concentration in airway is decreased or absent. If CO₂ concentration in airway is kept, which means UARS or OSA may not occur, then the negative pressure is decreased or turned off, for reducing power consumption. If CO₂ concentration in airway is decreased, which means Snore, UARS or OSA may occur, then the negative pressure source 140 is powered on or the negative pressure is increased, for providing negative pressure in oral cavity to improve the patency of upper airway.

Example #9

Abnormal Breathing Detection

[0058] FIGS. 10A-10C and FIG. 10D show application diagrams and a flow chart in an example #9 of the embodiment to control the negative pressure according to abnormal breathing detection. The sensing unit 150 may be a pressure

sensor or a cannula connected to a pressure sensor for sensing pressure variation in airway, as shown in FIG. 10A. The sensing unit 150 may be a respiratory inductive plethysmograph, a strain gauge or an impedance pneumograph for sensing abdominal breathing and/or thoracic breathing, as shown in FIG. 10B. The sensing unit 150 may be a thermistor air flow sensor or a hotwire sensor for sensing flow variation in airway, as shown in FIG. 10C.

[0059] Based on the sensing result of the sensing unit 150, the physiological status extraction unit 120 determines whether abnormal breathing event is presented. Snore, UARS or OSA causes abnormal breathing events. Therefore, in example #9, if an abnormal breathing event is detected, then the negative pressure is automatically controlled.

[0060] Now please refer to FIG. 10D, if an abnormal breathing event is detected (step 1010), then the negative pressure control unit 130 automatically controls the negative pressure (step 1020), for example to turn on the negative pressure source 140 or automatically increase the negative pressure. If an abnormal breathing event does not occur (step 1010), then the negative pressure control unit 130 automatically controls the negative pressure (step 1030), for example to maintain the negative pressure, automatically decrease the negative pressure, or turned off the negative pressure. Further, in step 1020 or 1030, the negative pressure may be increased or decreased by predetermined values.

[0061] In example #9, the supplied negative pressure is adjusted based on whether breath is abnormal. If not, which means snore, UARS or OSA may not occur, then the negative pressure is turned off or decreased, for reducing power consumption. If yes, which means snore, UARS or OSA may occur, then the negative pressure source 140 is powered on or the negative pressure is increased, for providing negative pressure in oral cavity to improve the patency of upper airway.

[0062] Still further, in the example #9, automatic negative pressure control may be performed based on breath phase. Based on the sensing result of the sensing unit 150 in FIG. 10A, 10B or 10C, the physiological status extraction unit 120 determines breath phase (exhalation or inhalation). In exhalation phase, the negative pressure is automatically decreased by the negative pressure control unit 130. On the other hand, in inhalation phase, the negative pressure is automatically increased by the negative pressure control unit 130.

[0063] The negative pressure control unit 130 provides different negative pressure to a patient's oral cavity during a titrating period of time; and the said physiological status extraction unit 120 determines an optimized pressure setting with least breathing disorder events corresponding to a patient's breaths patterns.

Example #10

Heart Rate Variability (HRV) Detection

[0064] FIGS. 11A-11B and FIG. 11C show application diagrams and a flow chart in an example #10 of the embodiment to control the negative pressure according to HRV detection. In FIG. 11A the sensing unit 150 may be Electro-Cardiogram (ECG) electrodes for sensing electrical activity of the heart. In FIG. 11B, the sensing unit 150 may include a photoplethysmography (PPG) for sensing cardiac cycles.

[0065] Based on the sensing result of the sensing unit 150, the physiological status extraction unit 120 determines HRV or whether heart rate is abnormal or stopped. UARS or OSA is associated with high heart rate variability, wherein heart

rate variability may be resulted from apnea. Therefore, in example #10, if high HRV is detected, then the negative pressure is automatically controlled.

[0066] Now please refer to FIG. 11C, if high HRV is detected (step 1110), then it is determined whether heart rate is abnormal or stopped (step 1120). If heart rate is abnormal or stopped, then a warning signal is generated and the negative pressure source 140 is automatically turned off by the negative pressure control unit 130. If HRV is detected and heart rate is not stopped, then the negative pressure control unit 130 automatically controls the negative pressure (step 1140), for example to turn on the negative pressure source 140 or automatically increase the negative pressure. If high HRV does not occur (step 1110), then the negative pressure control unit 130 automatically controls the negative pressure (step 1150), for example to maintain the negative pressure, automatically decrease the negative pressure, or turn off the negative pressure. Further, in step 1140 or 1150, the negative pressure may be increased or decreased by predetermined values.

[0067] In example #10, the supplied negative pressure is adjusted based on whether HRV is over a threshold. If not, which means UARS or OSA may not occur, then the negative pressure is turned off or decreased, for reducing power consumption. If yes, which means UARS or OSA may occur, then the negative pressure source 140 is powered on or the negative pressure is increased, for providing negative pressure in oral cavity to improve the patency of upper airway.

Example #11

Oral Suction Intent Detection

[0068] FIGS. 12A and FIG. 12B show an application diagram and a flow chart in an example #11 of the embodiment to control the negative pressure according to oral suction intent detection. In FIG. 12A, the sensing unit 150 may be a pressure sensor or a cannula connected to a pressure sensor for sensing pressure in an oral cavity. Based on the sensing result of the sensing unit 150, the physiological status extraction unit 120 determines oral suction intent. Further, if the pressure in oral cavity is decreased, then the physiological status extraction unit 120 determines intent in oral suction, which represents user's intent to provide negative pressure to the oral cavity. Therefore, in example #11, if oral suction intent is detected, then the negative pressure is automatically controlled.

[0069] Now please refer to FIG. 12B, if oral suction intent is detected (step 1210), then the negative pressure control unit 130 automatically controls the negative pressure (step 1220), for example to turn on the negative pressure source 140 or automatically increase the negative pressure. If no oral suction intent is detected (step 1210), then the negative pressure control unit 130 automatically controls the negative pressure (step 1230), for example to automatically turn off the negative pressure source 140 or maintain the negative pressure. Further, in step 1220, the negative pressure may be increased by predetermined values.

[0070] In example #11, the negative pressure is adjusted based on oral suction intent. If no oral suction intent, which means a user has no intention to provide negative pressure to the oral cavity then the negative pressure is not turned on, for reducing power consumption. If oral suction intent is detected, which means a user has an intention to provide negative pressure to the oral cavity, then the negative pressure

source **140** is powered on or the negative pressure is increased, for providing negative pressure in oral cavity to improve the patency of upper airway.

Example #12

Open Mouth Intent Detection

[0071] FIGS. **13A** and **13B** show an application diagram and a flow chart in an example #12 of the embodiment to control the negative pressure according to open mouth intent detection. In FIG. **13A**, the sensing unit **150** may be electromyography electrodes for sensing electrical activity of muscles near mouth or jaw. Based on the sensing result of the sensing unit **150**, the physiological status extraction unit **120** determines open mouth intent. Further, if open mouth intent is detected, which means a user have an intention to open mouth, providing negative pressure to the oral cavity is stopped. Therefore, in example #12, if open mouth intent is detected, then the negative pressure is automatically controlled.

[0072] Now please refer to FIG. **13B**, if open mouth intent is detected (step **1310**), then the negative pressure control unit **130** automatically controls the negative pressure (step **1320**), for example to turn off the negative pressure source **140**. If open mouth intent does not occur (step **1310**), then the negative pressure control unit **130** automatically controls the negative pressure (step **1330**), for example to maintain the negative pressure.

[0073] In example #12, the negative pressure is adjusted based on open mouth intent. If a user has an intention to open mouth, then the negative pressure is turned off, for reducing power consumption. If no open mouth intent is detected, then the negative pressure is maintained, for providing negative pressure in oral cavity to improve the patency of upper airway.

[0074] In the above examples, the flow chart is performed periodically. Further, anyone of the examples would be modified and combined with other example. For example, but not limited, the example #2 would be modified and combined with the example #1, so that, if the a user is detected as being in asleep, then the body posture of a user asleep would be detected as those in the example 1, for further controlling the negative pressure.

Example #13

Automatic Negative Pressure Control

[0075] Example #13 of the application provides an oral appliance with automatic negative pressure control and a method therefore. FIG. **14** shows a block diagram for the oral appliance with negative pressure for enhancing upper airway stability, in the example #13 of the exemplary embodiment to provide the time interval control. The oral appliance with automatic negative pressure control includes: a negative pressure source **140**, for providing a negative pressure; an oral interface **160**, for connecting said negative pressure source and interfacing with an oral cavity, and a negative pressure control unit **130** for controlling said negative pressure source based on a time interval control **135**, such as auto on, auto pressure increase, intermittent, and auto relaxation. The negative pressure source **140**, the negative pressure control unit **130** and the time interval control **135** are inside the main body **110**. The negative pressure control unit **130** automatically turns the negative pressure on at a predetermined time interval after power on, under control of the time interval control. The

negative pressure control unit **130** gradually increases the negative pressure to a predetermined value at a predetermined time interval after power on, under control of the time interval control. The negative pressure control unit **130** intermittently turns the negative pressure off and on at predetermined time periods, under control of the time interval control. The negative pressure control unit **130** periodically decreases the negative pressure to a low value for a predetermined time interval and then resuming to a high value, under control of the time interval control.

[0076] It will be appreciated by those skilled in the art that changes could be made to the disclosed embodiments described above without departing from the broad inventive concept thereof. It is understood, therefore, that the disclosed embodiments are not limited to the particular examples disclosed, but is intended to cover modifications within the spirit and scope of the disclosed embodiments as defined by the claims that follow.

What is claimed is:

1. An oral appliance with automatic negative pressure control, comprising:
 - a sensing unit, for sensing a physiological signal from a user and outputting said sensed physiological signal;
 - a physiological status extraction unit, coupled to said sensing unit, for extracting a physiological status based on said sensed physiological signal from said sensing unit;
 - a negative pressure source, for providing a negative pressure;
 - an oral interface, for connecting said negative pressure source and interfacing with oral cavity, and
 - a negative pressure control unit, coupled to said physiological status extraction unit and said negative pressure source, for automatically controlling said negative pressure source based on said physiological status provided from said physiological status extraction unit.
2. The oral appliance as in claim 1, wherein said sensing unit includes at least one or any combination of a body position sensor, an accelerator, a gravity sensor, a tilt sensor, a motion sensor, electrodes, a microphone, a piezo-transducer, a pressure sensor, an oximeter, a CO₂ sensor, a thermistor, a hotwire, a flow sensor, a respiratory inductive plethysmograph, a strain gauge and an impedance pneumograph.
3. The oral appliance as in claim 1, wherein:
 - said physiological status extraction unit determines the user's body position in upright, supine, prone or side posture.
4. The oral appliance as in claim wherein:
 - said physiological status extraction unit determines the user's sleep/wake status.
5. The oral appliance as in claim 1, wherein:
 - said physiological status extraction unit determines the user in rapid eye movement period.
6. The oral appliance as in claim 1, wherein:
 - said physiological status extraction unit determines the user in muscle relaxation period.
7. The oral appliance as in claim 1, wherein:
 - said physiological status extraction unit determines if the user has snore sound.
8. The oral appliance as in claim 1, wherein:
 - said physiological status extraction unit determines if the user has airway pressure oscillation.
9. The oral appliance as in claim 1, wherein:
 - said physiological status extraction unit determines if the user has oxygen desaturation.

10. The oral appliance as in claim 1, wherein: said physiological status extraction unit determines if the user has lower or absent tidal-end CO₂ concentration.
11. The oral appliance as in claim 1, wherein: said physiological status extraction unit determines if the user has abnormal breathing events.
12. The oral appliance as in claim 1, wherein: said physiological status extraction unit determines if the user has high heart rate variability.
13. The oral appliance as in claim 1, wherein: said physiological status extraction unit determines if the user has oral suction intent.
14. The oral appliance as in claim 1, wherein: said physiological status extraction unit determines if the user has open mouth intent.
15. The oral appliance as in claim 1, wherein said negative pressure control unit automatically controls said negative pressure source by at least one or any combination of turning pressure on, turning pressure off, setting pressure high, setting pressure low, increasing pressure, decreasing pressure, intermittent, on-demand, auto relaxation, auto titration and maintaining pressure.
16. The oral appliance as in claim 1, wherein: said physiological status extraction unit determines the user's breathe phase in exhalation or in inhalation.
17. The oral appliance as in claim 1, wherein: said negative pressure control unit providing different negative pressure to a patient's oral cavity during a titrating period of time; and said physiological status extraction unit determining an optimized pressure setting with least breathing disorder events corresponding to a patient's breaths patterns.
18. A method applied in an oral appliance, for automatic controlling a negative pressure supplied to a user's oral cavity, the method comprising:
automatically controlling said negative pressure provided to the user's oral cavity based on a time interval control.
19. The method as in claim 18, said time interval control further comprising:
automatically turning said negative pressure on at a predetermined time interval after power on.
20. The method as in claim 18, said time interval control further comprising:
gradually increasing said negative pressure to a predetermined value at a predetermined time interval after power on.
21. The method as in claim 18, said time interval control further comprising:
intermittently turning said negative pressure off and on at predetermined time periods.
22. The method as in claim 18, said time interval control further comprising:
periodically decreasing said negative pressure to a low value for a predetermined time interval and then resuming to a high value.
23. A method applied in an oral appliance, for automatic controlling negative pressure supplied to a user's oral cavity, the method comprising:
extracting a physiological status based on user's breath phase; and
determining the user's breath phase in exhalation or in inhalation.
- * * * * *

专利名称(译)	具有自动负压控制的口腔器具及其方法		
公开(公告)号	US20140069435A1	公开(公告)日	2014-03-13
申请号	US14/079687	申请日	2013-11-14
[标]申请(专利权)人(译)	财团法人工业技术研究院		
申请(专利权)人(译)	工业技术研究院		
当前申请(专利权)人(译)	SOMNICS INC.		
[标]发明人	CHEN CHUNG CHU LIN CHEN LIANG HUANG CHEN NING YU TUNG MING		
发明人	CHEN, CHUNG-CHU LIN, CHEN-LIANG HUANG, CHEN-NING YU, TUNG-MING		
IPC分类号	A61M1/00 A61B5/00 A61B5/08 A61B5/024 A61B5/083 A61B5/1455 A61B5/01 A61F5/56 A61B7/04		
CPC分类号	A61M1/0031 A61F5/56 A61B5/4818 A61B5/4836 A61B5/0806 A61B7/04 A61M1/0037 A61B5/14551 A61B5/01 A61B5/0809 A61B5/4809 A61B5/02405 A61B5/0836 A61M16/0009 A61M16/0051 A61M16/024 A61M2016/0027 A61M2016/0036 A61M2016/0042 A61M2205/3375 A61M2230/04 A61M2230/06 A61M2230/14 A61M2230/205 A61M2230/432 A61M2230/60 A61M2230/65		
优先权	61/109239 2008-10-29 US		
外部链接	Espacenet USPTO		

摘要(译)

本发明提供一种自动控制口腔内供给的负压，缓解睡眠呼吸暂停和打鼾的方法。该方法包括：感测来自用户的生理信号并输出感测的生理信号；基于所述感测的生理信号提取生理状态；并根据所述生理状态自动控制提供给使用者口腔的所述负压。

