



US010595747B2

(12) **United States Patent**
Al-Ali et al.

(10) **Patent No.:** **US 10,595,747 B2**
(45) **Date of Patent:** **Mar. 24, 2020**

(54) **RESPIRATION PROCESSOR**

(71) Applicant: **MASIMO CORPORATION**, Irvine, CA (US)

(72) Inventors: **Ammar Al-Ali**, San Juan Capistrano, CA (US); **Walter M. Weber**, Laguna Hills, CA (US); **Anmol B. Majmudar**, Irvine, CA (US); **Gilberto Sierra**, Mission Viejo, CA (US); **Sung Uk Lee**, Irvine, CA (US); **Mohamed Diab**, Ladera Ranch, CA (US); **Valery G. Telfort**, Irvine, CA (US); **Marc Pelletier**, Vaudreuil-Dorion (CA); **Boris Popov**, Montreal (CA)

(73) Assignee: **MASIMO CORPORATION**, Irvine, CA (US)

(*) Notice: Subject to any disclaimer, the term of this patent is extended or adjusted under 35 U.S.C. 154(b) by 350 days.

(21) Appl. No.: **15/669,201**

(22) Filed: **Aug. 4, 2017**

(65) **Prior Publication Data**
US 2018/0014752 A1 Jan. 18, 2018

Related U.S. Application Data

(63) Continuation of application No. 12/905,384, filed on Oct. 15, 2010, now Pat. No. 9,724,016.
(Continued)

(51) **Int. Cl.**
A61B 5/08 (2006.01)
A61B 7/00 (2006.01)
A61B 5/00 (2006.01)

(52) **U.S. Cl.**
CPC *A61B 5/0816* (2013.01); *A61B 5/08* (2013.01); *A61B 7/003* (2013.01); *A61B 5/7221* (2013.01); *A61B 5/7257* (2013.01)

(58) **Field of Classification Search**
CPC A61B 5/0816; A61B 7/003; A61B 5/08; A61B 5/7221; A61B 5/7257
See application file for complete search history.

(56) **References Cited**

U.S. PATENT DOCUMENTS

3,682,161 A 8/1972 Alibert
4,127,749 A 11/1978 Atoji et al.
(Continued)

FOREIGN PATENT DOCUMENTS

CA 2262236 4/2008
EP 0716628 12/1998
(Continued)

OTHER PUBLICATIONS

US 8,845,543 B2, 09/2014, Diab et al. (withdrawn)
(Continued)

Primary Examiner — Christian Jang

(74) *Attorney, Agent, or Firm* — Knobbe, Martens, Olson & Bear LLP

(57) **ABSTRACT**

Respiratory rate can be calculated from an acoustic input signal using time domain and frequency domain techniques. Confidence in the calculated respiratory rate can also be calculated using time domain and frequency domain techniques. Overall respiratory rate and confidence values can be obtained from the time and frequency domain calculations. The overall respiratory rate and confidence values can be output for presentation to a clinician.

21 Claims, 30 Drawing Sheets

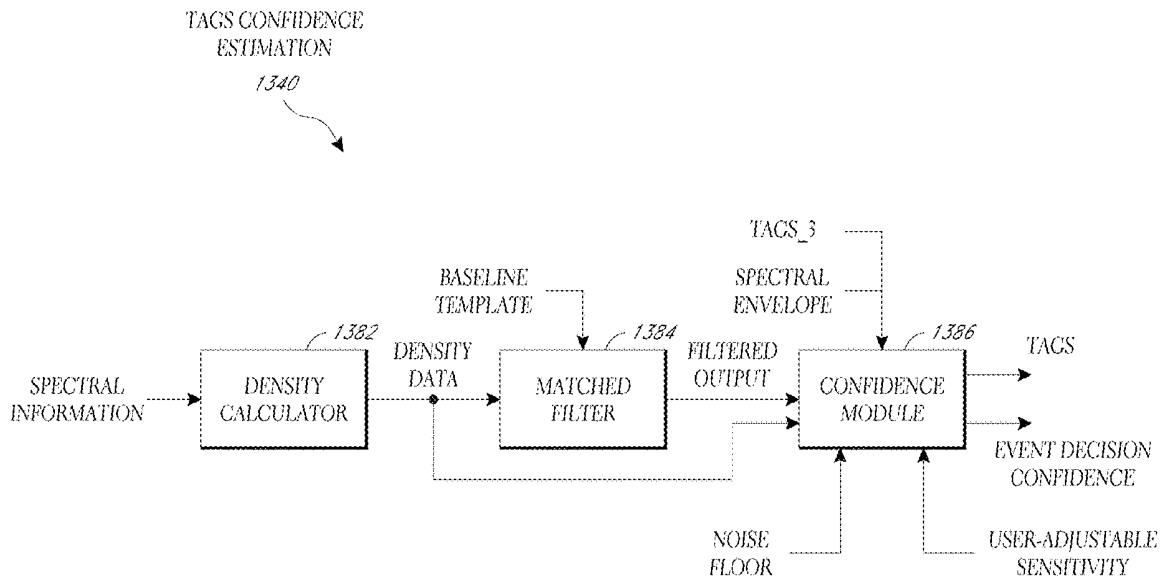

Related U.S. Application Data				
(60)	Provisional application No. 61/252,594, filed on Oct. 16, 2009, provisional application No. 61/326,200, filed on Apr. 20, 2010.	5,934,925 A	8/1999	Tobler et al.
		5,940,182 A	8/1999	Lepper, Jr. et al.
		5,995,855 A	11/1999	Kiani et al.
		5,997,343 A	12/1999	Mills et al.
		6,002,952 A	12/1999	Diab et al.
		6,011,986 A	1/2000	Diab et al.
		6,027,452 A	2/2000	Flaherty et al.
		6,029,665 A	2/2000	Berthon-Jones
		6,036,642 A	3/2000	Diab et al.
		6,045,509 A	4/2000	Caro et al.
		6,064,910 A	5/2000	Andersson et al.
		6,067,462 A	5/2000	Diab et al.
		6,081,735 A	6/2000	Diab et al.
		6,083,172 A	7/2000	Baker et al.
		6,088,607 A	7/2000	Diab et al.
		6,091,973 A	7/2000	Colla et al.
		6,110,522 A	8/2000	Lepper, Jr. et al.
		6,112,171 A	8/2000	Sugiyama et al.
		6,124,597 A	9/2000	Shehada
		6,128,521 A	10/2000	Marro et al.
		6,129,675 A	10/2000	Jay
		6,138,675 A	10/2000	Berthon-Jones
		6,139,505 A	10/2000	Murphy
		6,144,868 A	11/2000	Parker
		6,151,516 A	11/2000	Kiani-Azarbayjany et al.
		6,152,754 A	11/2000	Gerhardt et al.
		6,157,850 A	12/2000	Diab et al.
		6,165,005 A	12/2000	Mills et al.
		6,168,568 B1	1/2001	Gavriely
		6,178,343 B1	1/2001	Bindszus et al.
		6,184,521 B1	2/2001	Coffin, IV et al.
		6,206,830 B1	3/2001	Diab et al.
		6,229,856 B1	5/2001	Diab et al.
		6,232,609 B1	5/2001	Snyder et al.
		6,236,872 B1	5/2001	Diab et al.
		6,241,683 B1	6/2001	Macklem et al.
		6,248,083 B1	6/2001	Smith et al.
		6,253,097 B1	6/2001	Aronow et al.
		6,254,551 B1	7/2001	Varis
		6,256,523 B1	7/2001	Diab et al.
		6,261,238 B1	7/2001	Gavriely
		6,263,222 B1	7/2001	Diab et al.
		6,278,522 B1	8/2001	Lepper, Jr. et al.
		6,280,213 B1	8/2001	Tobler et al.
		6,285,896 B1	9/2001	Tobler et al.
		6,301,493 B1	10/2001	Marro et al.
		6,317,627 B1	11/2001	Ennen et al.
		6,321,100 B1	11/2001	Parker
		6,325,761 B1	12/2001	Jay
		6,331,162 B1	12/2001	Mitchell
		6,334,065 B1	12/2001	Al-Ali et al.
		6,343,224 B1	1/2002	Parker
		6,349,228 B1	2/2002	Kiani et al.
		6,360,114 B1	3/2002	Diab et al.
		6,368,283 B1	4/2002	Xu et al.
		6,371,921 B1	4/2002	Caro et al.
		6,377,829 B1	4/2002	Al-Ali
		6,383,143 B1	5/2002	Rost
		6,388,240 B2	5/2002	Schulz et al.
		6,397,091 B2	5/2002	Diab et al.
		6,430,437 B1	8/2002	Marro
		6,430,525 B1	8/2002	Weber et al.
		6,443,907 B1	9/2002	Mansy et al.
		6,463,311 B1	10/2002	Diab
		6,470,199 B1	10/2002	Kopotic et al.
		6,486,588 B2	11/2002	Doron et al.
		6,491,647 B1	12/2002	Bridger et al.
		6,501,975 B2	12/2002	Diab et al.
		6,505,059 B1	1/2003	Kollias et al.
		6,515,273 B2	2/2003	Al-Ali
		6,517,497 B2	2/2003	Rymut et al.
		6,519,487 B1	2/2003	Parker
		6,525,386 B1	2/2003	Mills et al.
		6,526,300 B1	2/2003	Kiani et al.
		6,541,756 B2	4/2003	Schulz et al.
		6,542,764 B1	4/2003	Al-Ali et al.
		6,580,086 B1	6/2003	Schulz et al.
		6,584,336 B1	6/2003	Ali et al.
		6,595,316 B2	7/2003	Cybulski et al.
(56)	References Cited			
	U.S. PATENT DOCUMENTS			
	4,326,143 A	4/1982		Guth et al.
	4,507,653 A	3/1985		Bayer
	4,537,200 A	8/1985		Widrow
	4,714,341 A	12/1987		Hamaguri
	4,848,901 A	7/1989		Hood, Jr.
	4,884,809 A	12/1989		Rowan
	4,958,638 A	9/1990		Sharpe et al.
	4,960,128 A	10/1990		Gordon et al.
	4,964,408 A	10/1990		Hink et al.
	5,033,032 A	7/1991		Houghtaling
	5,041,187 A	8/1991		Hink et al.
	5,069,213 A	12/1991		Polczynski
	5,143,078 A	9/1992		Mather et al.
	5,163,438 A	11/1992		Gordon et al.
	5,273,036 A	12/1993		Kronberg et al.
	5,309,922 A	5/1994		Schechter et al.
	5,319,355 A	6/1994		Russek
	5,337,744 A	8/1994		Branigan
	5,341,805 A	8/1994		Stavrudi et al.
	D353,195 S	12/1994		Savage et al.
	D353,196 S	12/1994		Savage et al.
	5,377,302 A	12/1994		Tsiang
	5,377,676 A	1/1995		Vari et al.
	D359,546 S	6/1995		Savage et al.
	5,431,170 A	7/1995		Mathews
	D361,840 S	8/1995		Savage et al.
	D362,063 S	9/1995		Savage et al.
	5,448,996 A	9/1995		Bellin et al.
	5,452,717 A	9/1995		Branigan et al.
	D363,120 S	10/1995		Savage et al.
	5,456,252 A	10/1995		Vari et al.
	5,479,934 A	1/1996		Imran
	5,482,036 A	1/1996		Diab et al.
	5,490,505 A	2/1996		Diab et al.
	5,494,043 A	2/1996		O'Sullivan et al.
	5,533,511 A	7/1996		Kaspari et al.
	5,534,851 A	7/1996		Russek
	5,561,275 A	10/1996		Savage et al.
	5,562,002 A	10/1996		Lalin
	5,590,649 A	1/1997		Caro et al.
	5,602,924 A	2/1997		Durand et al.
	5,632,272 A	5/1997		Diab et al.
	5,638,403 A	6/1997		Birchler et al.
	5,638,816 A	6/1997		Kiani-Azarbayjany et al.
	5,638,818 A	6/1997		Diab et al.
	5,645,440 A	7/1997		Tobler et al.
	5,671,191 A	9/1997		Gerdt
	5,685,299 A	11/1997		Diab et al.
	5,724,983 A	3/1998		Selker et al.
	D393,830 S	4/1998		Tobler et al.
	5,743,262 A	4/1998		Lepper, Jr. et al.
	5,758,644 A	6/1998		Diab et al.
	5,760,910 A	6/1998		Lepper, Jr. et al.
	5,769,785 A	6/1998		Diab et al.
	5,782,757 A	7/1998		Diab et al.
	5,785,659 A	7/1998		Caro et al.
	5,791,347 A	8/1998		Flaherty et al.
	5,810,734 A	9/1998		Caro et al.
	5,819,007 A	10/1998		Elghazzawi
	5,823,950 A	10/1998		Diab et al.
	5,830,131 A	11/1998		Caro et al.
	5,833,618 A	11/1998		Caro et al.
	5,860,919 A	1/1999		Kiani-Azarbayjany et al.
	5,865,736 A	2/1999		Baker, Jr. et al.
	5,890,929 A	4/1999		Mills et al.
	5,904,654 A	5/1999		Wohltmann et al.
	5,919,134 A	7/1999		Diab
	5,928,156 A	7/1999		Krumbiegel

(56)

References Cited

U.S. PATENT DOCUMENTS

6,597,932 B2	7/2003	Tian et al.	7,132,641 B2	11/2006	Schulz et al.
6,597,933 B2	7/2003	Kiani et al.	7,142,901 B2	11/2006	Kiani et al.
6,606,511 B1	8/2003	Ali et al.	7,149,561 B2	12/2006	Diab
6,632,181 B2	10/2003	Flaherty et al.	7,186,966 B2	3/2007	Al-Ali
6,639,668 B1	10/2003	Trepagnier	7,190,261 B2	3/2007	Al-Ali
6,640,116 B2	10/2003	Diab	7,194,306 B1	3/2007	Turcott
6,643,530 B2	11/2003	Diab et al.	7,215,984 B2	5/2007	Diab
6,647,280 B2	11/2003	Bahr et al.	7,215,986 B2	5/2007	Diab
6,650,917 B2	11/2003	Diab et al.	7,221,971 B2	5/2007	Diab
6,654,624 B2	11/2003	Diab et al.	7,225,006 B2	5/2007	Al-Ali et al.
6,658,276 B2	12/2003	Kiani et al.	7,225,007 B2	5/2007	Al-Ali
6,659,960 B2	12/2003	Derksen et al.	RE39,672 E	6/2007	Shehada et al.
6,661,161 B1	12/2003	Lanzo et al.	7,239,905 B2	7/2007	Kiani-Azarbayjany et al.
6,671,531 B2	12/2003	Al-Ali et al.	7,245,953 B1	7/2007	Parker
6,678,543 B2	1/2004	Diab et al.	7,254,429 B2	8/2007	Schurman et al.
6,684,090 B2	1/2004	Ali et al.	7,254,431 B2	8/2007	Al-Ali
6,684,091 B2	1/2004	Parker	7,254,433 B2	8/2007	Diab et al.
6,697,656 B1	2/2004	Al-Ali	7,254,434 B2	8/2007	Schulz et al.
6,697,657 B1	2/2004	Shehada et al.	7,267,652 B2	9/2007	Coyle et al.
6,697,658 B2	2/2004	Al-Ali	7,272,425 B2	9/2007	Al-Ali
RE38,476 E	3/2004	Diab et al.	7,274,955 B2	9/2007	Kiani et al.
6,699,194 B1	3/2004	Diab et al.	D554,263 S	10/2007	Al-Ali
6,714,804 B2	3/2004	Al-Ali et al.	7,280,858 B2	10/2007	Al-Ali et al.
RE38,492 E	4/2004	Diab et al.	7,289,835 B2	10/2007	Mansfield et al.
6,721,582 B2	4/2004	Trepagnier et al.	7,292,883 B2	11/2007	De Felice et al.
6,721,585 B1	4/2004	Parker	7,295,866 B2	11/2007	Al-Ali
6,725,074 B1	4/2004	Kastle	7,328,053 B1	2/2008	Diab et al.
6,725,075 B2	4/2004	Al-Ali	7,332,784 B2	2/2008	Mills et al.
6,728,560 B2	4/2004	Kollias et al.	7,340,287 B2	3/2008	Mason et al.
6,735,459 B2	5/2004	Parker	7,341,559 B2	3/2008	Schulz et al.
6,745,060 B2	6/2004	Diab et al.	7,343,186 B2	3/2008	Lamego et al.
6,754,516 B2	6/2004	Mannheimer	D566,282 S	4/2008	Al-Ali et al.
6,760,607 B2	7/2004	Al-Ali	7,355,512 B1	4/2008	Al-Ali
6,766,038 B1	7/2004	Sakuma et al.	7,356,365 B2	4/2008	Schurman
6,770,028 B1	8/2004	Ali et al.	7,361,146 B1	4/2008	Bharmi et al.
6,771,994 B2	8/2004	Kiani et al.	7,371,981 B2	5/2008	Abdul-Hafiz
6,792,300 B1	9/2004	Diab et al.	7,373,193 B2	5/2008	Al-Ali et al.
6,813,511 B2	11/2004	Diab et al.	7,373,194 B2	5/2008	Weber et al.
6,816,741 B2	11/2004	Diab	7,376,453 B1	5/2008	Diab et al.
6,822,564 B2	11/2004	Al-Ali	7,377,794 B2	5/2008	Al Ali et al.
6,826,419 B2	11/2004	Diab et al.	7,377,899 B2	5/2008	Weber et al.
6,830,711 B2	12/2004	Mills et al.	7,383,070 B2	6/2008	Diab et al.
6,839,581 B1	1/2005	El-Solh et al.	7,398,115 B2	7/2008	Lynn
6,850,787 B2	2/2005	Weber et al.	7,415,297 B2	8/2008	Al-Ali et al.
6,850,788 B2	2/2005	Al-Ali	7,428,432 B2	9/2008	Ali et al.
6,852,083 B2	2/2005	Caro et al.	7,438,683 B2	10/2008	Al-Ali et al.
6,861,639 B2	3/2005	Al-Ali	7,440,787 B2	10/2008	Diab
6,869,402 B2	3/2005	Arnold	7,454,240 B2	11/2008	Diab et al.
6,898,452 B2	5/2005	Al-Ali et al.	7,467,002 B2	12/2008	Weber et al.
6,920,345 B2	7/2005	Al-Ali et al.	7,469,157 B2	12/2008	Diab et al.
6,931,268 B1	8/2005	Kiani-Azarbayjany et al.	7,471,969 B2	12/2008	Diab et al.
6,934,570 B2	8/2005	Kiani et al.	7,471,971 B2	12/2008	Diab et al.
6,939,305 B2	9/2005	Flaherty et al.	7,483,729 B2	1/2009	Al-Ali et al.
6,943,348 B1	9/2005	Coffin, IV	7,483,730 B2	1/2009	Diab et al.
6,950,687 B2	9/2005	Al-Ali	7,489,958 B2	2/2009	Diab et al.
6,961,598 B2	11/2005	Diab	7,496,391 B2	2/2009	Diab et al.
6,970,792 B1	11/2005	Diab	7,496,393 B2	2/2009	Diab et al.
6,979,812 B2	12/2005	Al-Ali	D587,657 S	3/2009	Al-Ali et al.
6,985,764 B2	1/2006	Mason et al.	7,499,741 B2	3/2009	Diab et al.
6,993,371 B2	1/2006	Kiani et al.	7,499,835 B2	3/2009	Weber et al.
6,996,427 B2	2/2006	Ali et al.	7,500,950 B2	3/2009	Al-Ali et al.
6,999,904 B2	2/2006	Weber et al.	7,509,154 B2	3/2009	Diab et al.
7,003,338 B2	2/2006	Weber et al.	7,509,494 B2	3/2009	Al-Ali
7,003,339 B2	2/2006	Diab et al.	7,510,849 B2	3/2009	Schurman et al.
7,015,451 B2	3/2006	Dalke et al.	7,526,328 B2	4/2009	Diab et al.
7,024,233 B2	4/2006	Ali et al.	7,530,942 B1	5/2009	Diab
7,027,849 B2	4/2006	Al-Ali	7,530,949 B2	5/2009	Al Ali et al.
7,030,749 B2	4/2006	Al-Ali	7,530,955 B2	5/2009	Diab et al.
7,039,449 B2	5/2006	Al-Ali	7,539,533 B2	5/2009	Tran
7,041,060 B2	5/2006	Flaherty et al.	7,563,110 B2	7/2009	Al-Ali et al.
7,044,918 B2	5/2006	Diab	7,596,398 B2	9/2009	Al-Ali et al.
7,067,893 B2	6/2006	Mills et al.	7,618,375 B2	11/2009	Flaherty
7,096,052 B2	8/2006	Mason et al.	D606,659 S	12/2009	Kiani et al.
7,096,054 B2	8/2006	Abdul-Hafiz et al.	7,647,083 B2	1/2010	Al-Ali et al.
7,096,060 B2	8/2006	Arand et al.	D609,193 S	2/2010	Al-Ali et al.
			D614,305 S	4/2010	Al-Ali et al.
			7,690,378 B1	4/2010	Turcott
			RE41,317 E	5/2010	Parker
			7,729,733 B2	6/2010	Al-Ali et al.

(56)

References Cited

U.S. PATENT DOCUMENTS

7,734,320 B2	6/2010	Al-Ali	8,265,723 B1	9/2012	McHale et al.
7,761,127 B2	7/2010	Al-Ali et al.	8,274,360 B2	9/2012	Sampath et al.
7,761,128 B2	7/2010	Al-Ali et al.	8,301,217 B2	10/2012	Al-Ali et al.
7,764,982 B2	7/2010	Dalke et al.	8,306,596 B2	11/2012	Schurman et al.
D621,516 S	8/2010	Kiani et al.	8,310,336 B2	11/2012	Muhsin et al.
7,791,155 B2	9/2010	Diab	8,315,683 B2	11/2012	Al-Ali et al.
7,801,581 B2	9/2010	Diab	RE43,860 E	12/2012	Parker
7,822,452 B2	10/2010	Schurman et al.	8,337,403 B2	12/2012	Al-Ali et al.
RE41,912 E	11/2010	Parker	8,346,330 B2	1/2013	Lamego
7,844,313 B2	11/2010	Kiani et al.	8,353,842 B2	1/2013	Al-Ali et al.
7,844,314 B2	11/2010	Al-Ali	8,355,766 B2	1/2013	MacNeish, III et al.
7,844,315 B2	11/2010	Al-Ali	8,359,080 B2	1/2013	Diab et al.
7,865,222 B2	1/2011	Weber et al.	8,364,223 B2	1/2013	Al-Ali et al.
7,873,497 B2	1/2011	Weber et al.	8,364,226 B2	1/2013	Diab et al.
7,880,606 B2	2/2011	Al-Ali	8,374,665 B2	2/2013	Lamego
7,880,626 B2	2/2011	Al-Ali et al.	8,385,995 B2	2/2013	Al-Ali et al.
7,891,355 B2	2/2011	Al-Ali et al.	8,385,996 B2	2/2013	Smith et al.
7,894,868 B2	2/2011	Al-Ali et al.	8,388,353 B2	3/2013	Kiani et al.
7,899,507 B2	3/2011	Al-Ali et al.	8,399,822 B2	3/2013	Al-Ali
7,899,518 B2	3/2011	Trepagnier et al.	8,401,602 B2	3/2013	Kiani
7,904,132 B2	3/2011	Weber et al.	8,405,608 B2	3/2013	Al-Ali et al.
7,909,772 B2	3/2011	Popov et al.	8,414,499 B2	4/2013	Al-Ali et al.
7,910,875 B2	3/2011	Al-Ali	8,418,524 B2	4/2013	Al-Ali
7,919,713 B2	4/2011	Al-Ali et al.	8,423,106 B2	4/2013	Lamego et al.
7,937,128 B2	5/2011	Al-Ali	8,428,967 B2	4/2013	Olsen et al.
7,937,129 B2	5/2011	Mason et al.	8,430,817 B1	4/2013	Al-Ali et al.
7,937,130 B2	5/2011	Diab et al.	8,437,825 B2	5/2013	Dalvi et al.
7,941,199 B2	5/2011	Kiani	8,455,290 B2	6/2013	Siskavich
7,951,086 B2	5/2011	Flaherty et al.	8,457,703 B2	6/2013	Al-Ali
7,957,780 B2	6/2011	Lamego et al.	8,457,707 B2	6/2013	Kiani
7,962,188 B2	6/2011	Kiani et al.	8,463,349 B2	6/2013	Diab et al.
7,962,190 B1	6/2011	Diab et al.	8,466,286 B2	6/2013	Bellot et al.
7,976,472 B2	7/2011	Kiani	8,471,713 B2	6/2013	Poeze et al.
7,988,637 B2	8/2011	Diab	8,473,020 B2	6/2013	Kiani et al.
7,990,382 B2	8/2011	Kiani	8,478,538 B2	7/2013	McGonigle et al.
7,991,446 B2	8/2011	Al-Ali et al.	8,483,787 B2	7/2013	Al-Ali et al.
8,000,761 B2	8/2011	Al-Ali	8,489,364 B2	7/2013	Weber et al.
8,008,088 B2	8/2011	Bellott et al.	8,498,684 B2	7/2013	Weber et al.
RE42,753 E	9/2011	Kiani-Azarbayjany et al.	8,504,128 B2	8/2013	Blank et al.
8,019,400 B2	9/2011	Diab et al.	8,509,867 B2	8/2013	Workman et al.
8,028,701 B2	10/2011	Al-Ali et al.	8,515,509 B2	8/2013	Bruinsma et al.
8,029,765 B2	10/2011	Bellott et al.	8,523,781 B2	9/2013	Al-Ali
8,036,727 B2	10/2011	Schurman et al.	8,529,301 B2	9/2013	Al-Ali et al.
8,036,728 B2	10/2011	Diab et al.	8,532,727 B2	9/2013	Ali et al.
8,046,040 B2	10/2011	Ali et al.	8,532,728 B2	9/2013	Diab et al.
8,046,041 B2	10/2011	Diab et al.	D692,145 S	10/2013	Al-Ali et al.
8,046,042 B2	10/2011	Diab et al.	8,547,209 B2	10/2013	Kiani et al.
8,048,040 B2	11/2011	Kiani	8,548,548 B2	10/2013	Al-Ali
8,050,728 B2	11/2011	Al-Ali et al.	8,548,549 B2	10/2013	Schurman et al.
RE43,169 E	2/2012	Parker	8,548,550 B2	10/2013	Al-Ali et al.
8,118,620 B2	2/2012	Al-Ali et al.	8,560,032 B2	10/2013	Al-Ali et al.
8,126,528 B2	2/2012	Diab et al.	8,560,034 B1	10/2013	Diab et al.
8,128,572 B2	3/2012	Diab et al.	8,570,167 B2	10/2013	Al-Ali
8,130,105 B2	3/2012	Al-Ali et al.	8,570,503 B2	10/2013	Vo et al.
8,145,287 B2	3/2012	Diab et al.	8,571,617 B2	10/2013	Reichgott et al.
8,150,487 B2	4/2012	Diab et al.	8,571,618 B1	10/2013	Lamego et al.
8,175,672 B2	5/2012	Parker	8,571,619 B2	10/2013	Al-Ali et al.
8,180,420 B2	5/2012	Diab et al.	8,584,345 B2	10/2013	Al-Ali et al.
8,182,443 B1	5/2012	Kiani	8,577,431 B2	11/2013	Lamego et al.
8,185,180 B2	5/2012	Diab et al.	8,581,732 B2	11/2013	Al-Ali et al.
8,190,223 B2	5/2012	Al-Ali et al.	8,588,880 B2	11/2013	Abdul-Hafiz et al.
8,190,227 B2	5/2012	Diab et al.	8,597,274 B2	12/2013	Sloan
8,203,438 B2	6/2012	Kiani et al.	8,600,467 B2	12/2013	Al-Ali et al.
8,203,704 B2	6/2012	Merritt et al.	8,606,342 B2	12/2013	Diab
8,204,566 B2	6/2012	Schurman et al.	8,622,902 B2	1/2014	Woehrle
8,219,172 B2	7/2012	Schurman et al.	8,626,255 B2	1/2014	Al-Ali et al.
8,224,411 B2	7/2012	Al-Ali et al.	8,630,691 B2	1/2014	Lamego et al.
8,228,181 B2	7/2012	Al-Ali	8,634,889 B2	1/2014	Al-Ali et al.
8,229,533 B2	7/2012	Diab et al.	8,641,631 B2	2/2014	Sierra et al.
8,233,955 B2	7/2012	Al-Ali et al.	8,652,060 B2	2/2014	Al-Ali
8,244,325 B2	8/2012	Al-Ali et al.	8,663,107 B2	3/2014	Kiani
8,255,026 B1	8/2012	Al-Ali	8,666,468 B1	3/2014	Al-Ali
8,255,027 B2	8/2012	Al-Ali et al.	8,667,967 B2	3/2014	Al-Ali et al.
8,255,028 B2	8/2012	Al-Ali et al.	8,670,811 B2	3/2014	O'Reilly
8,260,577 B2	9/2012	Weber et al.	8,670,814 B2	3/2014	Diab et al.
			8,676,286 B2	3/2014	Weber et al.
			8,682,407 B2	3/2014	Al-Ali
			RE44,823 E	4/2014	Parker
			RE44,875 E	4/2014	Kiani et al.

(56)

References Cited

U.S. PATENT DOCUMENTS

8,690,799 B2	4/2014	Telfort et al.	9,113,832 B2	8/2015	Al-Ali
8,700,112 B2	4/2014	Kiani	9,119,595 B2	9/2015	Lamego
8,702,627 B2	4/2014	Telfort et al.	9,131,881 B2	9/2015	Diab et al.
8,706,179 B2	4/2014	Parker	9,131,882 B2	9/2015	Al-Ali et al.
8,712,494 B1	4/2014	MacNeish, III et al.	9,131,883 B2	9/2015	Al-Ali
8,715,206 B2	5/2014	Telfort et al.	9,131,917 B2	9/2015	Telfort et al.
8,718,735 B2	5/2014	Lamego et al.	9,135,398 B2	9/2015	Kaib
8,718,737 B2	5/2014	Diab et al.	9,138,180 B1	9/2015	Coverston et al.
8,718,738 B2	5/2014	Blank et al.	9,138,182 B2	9/2015	Al-Ali et al.
8,720,249 B2	5/2014	Al-Ali	9,138,192 B2	9/2015	Weber et al.
8,721,541 B2	5/2014	Al-Ali et al.	9,142,117 B2	9/2015	Muhsin et al.
8,721,542 B2	5/2014	Al-Ali et al.	9,153,112 B1	10/2015	Kiani et al.
8,723,677 B1	5/2014	Kiani	9,153,121 B2	10/2015	Kiani et al.
8,740,792 B1	6/2014	Kiani et al.	9,161,696 B2	10/2015	Al-Ali et al.
8,754,776 B2	6/2014	Poeze et al.	9,161,713 B2	10/2015	Al-Ali et al.
8,755,535 B2	6/2014	Telfort et al.	9,167,995 B2	10/2015	Lamego et al.
8,755,856 B2	6/2014	Diab et al.	9,176,141 B2	11/2015	Al-Ali et al.
8,755,872 B1	6/2014	Marinow	9,186,102 B2	11/2015	Bruinsma et al.
8,761,850 B2	6/2014	Lamego	9,192,312 B2	11/2015	Al-Ali
8,764,671 B2	7/2014	Kiani	9,192,329 B2	11/2015	Al-Ali
8,768,423 B2	7/2014	Shakespeare et al.	9,192,351 B1	11/2015	Telfort et al.
8,771,204 B2	7/2014	Telfort et al.	9,195,385 B2	11/2015	Al-Ali et al.
8,777,634 B2	7/2014	Kiani et al.	9,211,072 B2	12/2015	Kiani
8,781,543 B2	7/2014	Diab et al.	9,211,095 B1	12/2015	Al-Ali
8,781,544 B2	7/2014	Al-Ali et al.	9,218,454 B2	12/2015	Kiani et al.
8,781,549 B2	7/2014	Al-Ali et al.	9,220,440 B2	12/2015	Addison et al.
8,788,003 B2	7/2014	Schurman et al.	9,226,696 B2	1/2016	Kiani
8,790,268 B2	7/2014	Al-Ali	9,241,662 B2	1/2016	Al-Ali et al.
8,792,949 B2	7/2014	Baker	9,245,668 B1	1/2016	Vo et al.
8,801,613 B2	8/2014	Al-Ali et al.	9,259,185 B2	1/2016	Abdul-Hafiz et al.
8,821,397 B2	9/2014	Al-Ali et al.	9,267,572 B2	2/2016	Barker et al.
8,821,415 B2	9/2014	Al-Ali et al.	9,277,880 B2	2/2016	Poeze et al.
8,830,449 B1	9/2014	Lamego et al.	9,289,167 B2	3/2016	Diab et al.
8,831,700 B2	9/2014	Schurman et al.	9,295,421 B2	3/2016	Kiani et al.
8,840,549 B2	9/2014	Al-Ali et al.	9,307,928 B1	4/2016	Al-Ali et al.
8,847,740 B2	9/2014	Kiani et al.	9,323,894 B2	4/2016	Kiani
8,849,365 B2	9/2014	Smith et al.	9,326,712 B1	5/2016	Kiani
8,852,094 B2	10/2014	Al-Ali et al.	9,333,316 B2	5/2016	Kiani
8,852,994 B2	10/2014	Wojtczuk et al.	9,339,220 B2	5/2016	Lamego et al.
8,868,147 B2	10/2014	Stippick et al.	9,341,565 B2	5/2016	Lamego et al.
8,868,150 B2	10/2014	Al-Ali et al.	9,351,673 B2	5/2016	Diab et al.
8,870,792 B2	10/2014	Al-Ali et al.	9,351,675 B2	5/2016	Al-Ali et al.
8,886,271 B2	11/2014	Kiani et al.	9,364,181 B2	6/2016	Kiani et al.
8,888,539 B2	11/2014	Al-Ali et al.	9,368,671 B2	6/2016	Wojtczuk et al.
8,888,708 B2	11/2014	Diab et al.	9,370,325 B2	6/2016	Al-Ali et al.
8,892,180 B2	11/2014	Weber et al.	9,370,326 B2	6/2016	McHale et al.
8,897,847 B2	11/2014	Al-Ali	9,370,335 B2	6/2016	Al-Ali et al.
8,909,310 B2	12/2014	Lamego	9,375,185 B2	6/2016	Ali et al.
8,911,377 B2	12/2014	Al-Ali	9,378,637 B2	6/2016	Kaib
8,912,909 B2	12/2014	Al-Ali et al.	9,386,953 B2	7/2016	Al-Ali
8,920,317 B2	12/2014	Al-Ali et al.	9,386,961 B2	7/2016	Al-Ali et al.
8,921,699 B2	12/2014	Al-Ali et al.	9,392,945 B2	7/2016	Al-Ali et al.
8,922,382 B2	12/2014	Al-Ali et al.	9,397,448 B2	7/2016	Al-Ali et al.
8,929,964 B2	1/2015	Al-Ali et al.	9,408,542 B1	8/2016	Kinast et al.
8,942,777 B2	1/2015	Diab et al.	9,436,645 B2	9/2016	Al-Ali et al.
8,948,834 B2	2/2015	Diab et al.	9,445,759 B1	9/2016	Lamego et al.
8,948,835 B2	2/2015	Diab	9,466,919 B2	10/2016	Kiani et al.
8,965,471 B2	2/2015	Lamego	9,474,474 B2	10/2016	Lamego et al.
8,983,564 B2	3/2015	Al-Ali	9,480,422 B2	11/2016	Al-Ali
8,989,831 B2	3/2015	Al-Ali et al.	9,480,435 B2	11/2016	Olsen
8,996,085 B2	3/2015	Kiani et al.	9,492,110 B2	11/2016	Al-Ali et al.
8,998,809 B2	4/2015	Kiani	9,510,779 B2	12/2016	Poeze et al.
9,028,429 B2	5/2015	Telfort et al.	9,517,024 B2	12/2016	Kiani et al.
9,037,207 B2	5/2015	Al-Ali et al.	9,532,722 B2	1/2017	Lamego et al.
9,060,721 B2	6/2015	Reichgott et al.	9,538,949 B2	1/2017	Al-Ali et al.
9,066,666 B2	6/2015	Kiani	9,538,980 B2	1/2017	Telfort et al.
9,066,680 B1	6/2015	Al-Ali et al.	9,549,696 B2	1/2017	Lamego et al.
9,072,474 B2	7/2015	Al-Ali et al.	9,554,737 B2	1/2017	Schurman et al.
9,078,560 B2	7/2015	Schurman et al.	9,560,996 B2	2/2017	Kiani
9,084,569 B2	7/2015	Weber et al.	9,560,998 B2	2/2017	Al-Ali et al.
9,095,316 B2	8/2015	Welch et al.	9,566,019 B2	2/2017	Al-Ali et al.
9,106,038 B2	8/2015	Telfort et al.	9,579,039 B2	2/2017	Jansen et al.
9,107,625 B2	8/2015	Telfort et al.	9,591,975 B2	3/2017	Dalvi et al.
9,107,626 B2	8/2015	Al-Ali et al.	9,622,692 B2	4/2017	Lamego et al.
9,113,831 B2	8/2015	Al-Ali	9,622,693 B2	4/2017	Diab
			9,636,055 B2	5/2017	Al-Ali et al.
			9,636,056 B2	5/2017	Al-Ali
			9,649,054 B2	5/2017	Lamego et al.
			9,659,475 B2	5/2017	Kaib

(56)

References Cited

U.S. PATENT DOCUMENTS

9,662,052 B2	5/2017	Al-Ali et al.	10,064,562 B2	9/2018	Al-Ali
9,668,679 B2	6/2017	Schurman et al.	10,086,138 B1	10/2018	Novak, Jr.
9,668,680 B2	6/2017	Bruinsma et al.	10,092,200 B2	10/2018	Al-Ali et al.
9,668,703 B2	6/2017	Al-Ali	10,092,249 B2	10/2018	Kiani et al.
9,675,286 B2	6/2017	Diab	10,098,550 B2	10/2018	Al-Ali et al.
9,687,160 B2	6/2017	Kiani	10,098,591 B2	10/2018	Al-Ali et al.
9,693,719 B2	7/2017	Al-Ali et al.	10,098,610 B2	10/2018	Al-Ali et al.
9,693,737 B2	7/2017	Al-Ali	10,123,726 B2	11/2018	Al-Ali et al.
9,697,928 B2	7/2017	Al-Ali et al.	10,130,289 B2	11/2018	Al-Ali et al.
9,717,425 B2	8/2017	Kiani et al.	10,130,291 B2	11/2018	Schurman et al.
9,717,458 B2	8/2017	Lamego et al.	10,149,616 B2	12/2018	Al-Ali et al.
9,724,016 B1	8/2017	Al-Ali et al.	10,154,815 B2	12/2018	Al-Ali et al.
9,724,024 B2	8/2017	Al-Ali	10,159,412 B2	12/2018	Lamego et al.
9,724,025 B1	8/2017	Kiani et al.	10,188,296 B2	1/2019	Al-Ali et al.
9,730,640 B2	8/2017	Diab et al.	10,188,331 B1	1/2019	Al-Ali et al.
9,743,887 B2	8/2017	Al-Ali et al.	10,188,348 B2	1/2019	Kiani et al.
9,749,232 B2	8/2017	Sampath et al.	10,194,847 B2	2/2019	Al-Ali
9,750,442 B2	9/2017	Olsen	10,194,848 B1	2/2019	Kiani et al.
9,750,443 B2	9/2017	Smith et al.	10,201,298 B2	2/2019	Al-Ali et al.
9,750,461 B1	9/2017	Telfort	10,205,272 B2	2/2019	Kiani et al.
9,775,545 B2	10/2017	Al-Ali et al.	10,205,291 B2	2/2019	Scruggs et al.
9,775,546 B2	10/2017	Diab et al.	10,213,108 B2	2/2019	Al-Ali
9,775,570 B2	10/2017	Al-Ali	10,219,706 B2	3/2019	Al-Ali
9,778,079 B1	10/2017	Al-Ali et al.	10,219,746 B2	3/2019	McHale et al.
9,782,077 B2	10/2017	Lamego et al.	10,226,187 B2	3/2019	Al-Ali et al.
9,782,110 B2	10/2017	Kiani	10,226,576 B2	3/2019	Kiani
9,787,568 B2	10/2017	Lamego et al.	10,231,657 B2	3/2019	Al-Ali et al.
9,788,735 B2	10/2017	Al-Ali	10,231,670 B2	3/2019	Blank et al.
9,788,768 B2	10/2017	Al-Ali et al.	10,231,676 B2	3/2019	Al-Ali et al.
9,795,300 B2	10/2017	Al-Ali	10,251,585 B2	4/2019	Al-Ali et al.
9,795,310 B2	10/2017	Al-Ali	10,251,586 B2	4/2019	Lamego
9,795,358 B2	10/2017	Telfort et al.	10,255,994 B2	4/2019	Sampath et al.
9,795,739 B2	10/2017	Al-Ali et al.	10,258,265 B1	4/2019	Poeze et al.
9,801,556 B2	10/2017	Kiani	10,258,266 B1	4/2019	Poeze et al.
9,801,588 B2	10/2017	Weber et al.	10,271,748 B2	4/2019	Al-Ali
9,808,188 B1	11/2017	Perea et al.	10,278,626 B2	5/2019	Schurman et al.
9,814,418 B2	11/2017	Weber et al.	10,278,648 B2	5/2019	Al-Ali et al.
9,820,691 B2	11/2017	Kiani	10,279,247 B2	5/2019	Kiani
9,833,152 B2	12/2017	Kiani et al.	10,292,628 B1	5/2019	Poeze et al.
9,833,180 B2	12/2017	Shakespeare et al.	10,292,657 B2	5/2019	Abdul-Hafiz et al.
9,839,379 B2	12/2017	Al-Ali et al.	10,292,664 B2	5/2019	Al-Ali
9,839,381 B1	12/2017	Weber et al.	10,299,708 B1	5/2019	Poeze et al.
9,847,002 B2	12/2017	Kiani et al.	10,299,709 B2	5/2019	Perea et al.
9,847,749 B2	12/2017	Kiani et al.	10,305,775 B2	5/2019	Lamego et al.
9,848,800 B1	12/2017	Lee	10,307,111 B2	6/2019	Muhsin et al.
9,848,806 B2	12/2017	Al-Ali et al.	10,325,681 B2	6/2019	Sampath et al.
9,848,807 B2	12/2017	Lamego	10,327,337 B2	6/2019	Triman et al.
9,861,298 B2	1/2018	Eckerbom et al.	10,327,713 B2	6/2019	Barker et al.
9,861,304 B2	1/2018	Al-Ali et al.	10,332,630 B2	6/2019	Al-Ali
9,861,305 B1	1/2018	Weber et al.	10,335,033 B2	7/2019	Al-Ali
9,867,578 B2	1/2018	Al-Ali et al.	10,335,068 B2	7/2019	Poeze et al.
9,872,623 B2	1/2018	Al-Ali	10,335,072 B2	7/2019	Al-Ali et al.
9,876,320 B2	1/2018	Coverston et al.	10,342,470 B2	7/2019	Al-Ali et al.
9,877,650 B2	1/2018	Muhsin et al.	10,342,487 B2	7/2019	Al-Ali et al.
9,877,686 B2	1/2018	Al-Ali et al.	10,342,497 B2	7/2019	Al-Ali et al.
9,891,079 B2	2/2018	Dalvi	10,349,895 B2	7/2019	Telfort et al.
9,895,107 B2	2/2018	Al-Ali et al.	10,349,898 B2	7/2019	Al-Ali et al.
9,924,893 B2	3/2018	Schurman et al.	10,354,504 B2	7/2019	Kiani et al.
9,924,897 B1	3/2018	Abdul-Hafiz	10,357,206 B2	7/2019	Weber et al.
9,936,917 B2	4/2018	Poeze et al.	10,357,209 B2	7/2019	Al-Ali
9,943,269 B2	4/2018	Muhsin et al.	10,366,787 B2	7/2019	Sampath et al.
9,949,676 B2	4/2018	Al-Ali	10,368,787 B2	8/2019	Reichgott et al.
9,955,937 B2	5/2018	Telfort	10,376,190 B1	8/2019	Poeze et al.
9,965,946 B2	5/2018	Al-Ali	10,376,191 B1	8/2019	Poeze et al.
9,980,667 B2	5/2018	Kiani et al.	10,383,520 B2	8/2019	Wojtczuk et al.
9,986,919 B2	6/2018	Lamego et al.	10,383,527 B2	8/2019	Al-Ali
9,986,952 B2	6/2018	Dalvi et al.	10,388,120 B2	8/2019	Muhsin et al.
9,989,560 B2	6/2018	Poeze et al.	2001/0002206 A1	5/2001	Diab et al.
9,993,207 B2	6/2018	Al-Ali et al.	2002/0193670 A1	12/2002	Garfield et al.
10,007,758 B2	6/2018	Al-Ali et al.	2003/0015368 A1	1/2003	Cybulski et al.
10,010,276 B2	7/2018	Al-Ali et al.	2003/0065269 A1	4/2003	Vetter
10,032,002 B2	7/2018	Kiani et al.	2003/0076494 A1	4/2003	Bonin et al.
10,039,482 B2	8/2018	Al-Ali et al.	2003/0158466 A1	8/2003	Lynn et al.
10,052,037 B2	8/2018	Kinast et al.	2003/0163033 A1	8/2003	Dekker et al.
10,058,275 B2	8/2018	Al-Ali et al.	2003/0163054 A1	8/2003	Dekker
			2004/0010202 A1	1/2004	Nakatani
			2004/0059203 A1	3/2004	Guerrero
			2004/0133087 A1	7/2004	Ali et al.
			2004/0158162 A1	8/2004	Narimatsu

(56)

References Cited

U.S. PATENT DOCUMENTS

2004/0225332	A1	11/2004	Gebhardt	2011/0118573	A1	5/2011	McKenna
2005/0027205	A1	2/2005	Tarassenko et al.	2011/0125060	A1	5/2011	Telfort et al.
2005/0048456	A1	3/2005	Chefd'hotel et al.	2011/0172561	A1	7/2011	Kiani et al.
2005/0070774	A1	3/2005	Addison et al.	2011/0208015	A1	8/2011	Welch et al.
2005/0107699	A1	5/2005	Loftman	2011/0209915	A1	9/2011	Telfort et al.
2005/0116820	A1	6/2005	Goldreich	2011/0213212	A1	9/2011	Al-Ali
2005/0199056	A1	9/2005	Strong	2011/0230733	A1	9/2011	Al-Ali et al.
2006/0047215	A1	3/2006	Newman et al.	2011/0237911	A1	9/2011	Lamego et al.
2006/0149144	A1	7/2006	Lynn et al.	2012/0016255	A1	1/2012	Masuo
2006/0155206	A1	7/2006	Lynn	2012/0059267	A1	3/2012	Lamego et al.
2006/0155207	A1	7/2006	Lynn et al.	2012/0101344	A1	4/2012	Desjardins
2006/0161071	A1	7/2006	Lynn et al.	2012/0116175	A1	5/2012	Al-Ali et al.
2006/0189880	A1	8/2006	Lynn et al.	2012/0179006	A1	7/2012	Jansen et al.
2006/0195041	A1	8/2006	Lynn et al.	2012/0209082	A1	8/2012	Al-Ali
2006/0235324	A1	10/2006	Lynn	2012/0209084	A1	8/2012	Olsen et al.
2006/0238333	A1	10/2006	Welch et al.	2012/0227739	A1	9/2012	Kiani
2006/0241510	A1	10/2006	Halperin et al.	2012/0253140	A1	10/2012	Addison et al.
2006/0258921	A1	11/2006	Addison et al.	2012/0262298	A1	10/2012	Bohm
2007/0093721	A1	4/2007	Lynn et al.	2012/0283524	A1	11/2012	Kiani et al.
2007/0129643	A1	6/2007	Kwok et al.	2012/0296178	A1	11/2012	Lamego et al.
2007/0129647	A1	6/2007	Lynn	2012/0319816	A1	12/2012	Al-Ali
2007/0135725	A1	6/2007	Hatlestad	2012/0330112	A1	12/2012	Lamego et al.
2007/0149860	A1	6/2007	Lynn et al.	2013/0023775	A1	1/2013	Lamego et al.
2007/0185397	A1	8/2007	Govari et al.	2013/0045685	A1	2/2013	Kiani
2007/0239057	A1	10/2007	Pu et al.	2013/0046204	A1	2/2013	Lamego
2007/0282212	A1	12/2007	Sierra et al.	2013/0041591	A1	3/2013	Lamego
2007/0282478	A1	12/2007	Al-Ali et al.	2013/0060147	A1	3/2013	Welch et al.
2008/0013747	A1	1/2008	Tran	2013/0096405	A1	4/2013	Garfio
2008/0039735	A1	2/2008	Hickerson	2013/0096936	A1	4/2013	Sampath et al.
2008/0071185	A1	3/2008	Beck et al.	2013/0109935	A1	5/2013	Al-Ali et al.
2008/0076972	A1	3/2008	Dorogusker et al.	2013/0128690	A1	5/2013	Gopalan
2008/0119716	A1	5/2008	Boric-Lubecke et al.	2013/0162433	A1	6/2013	Muhsin et al.
2008/0161878	A1	7/2008	Tehrani et al.	2013/0190581	A1	7/2013	Al-Ali et al.
2008/0177195	A1	7/2008	Armitstead	2013/0190595	A1	7/2013	Oraevsky
2008/0188733	A1	8/2008	Al-Ali	2013/0197328	A1	8/2013	Diab et al.
2008/0188760	A1	8/2008	Al-Ali	2013/0243021	A1	9/2013	Siskavich
2008/0218153	A1	9/2008	Patel et al.	2013/0253334	A1	9/2013	Al-Ali et al.
2008/0275349	A1	11/2008	Halperin et al.	2013/0274571	A1	10/2013	Diab et al.
2008/0304580	A1	12/2008	Ichiyama	2013/0296672	A1	11/2013	Dalvi et al.
2009/0018409	A1	1/2009	Banet et al.	2013/0296713	A1	11/2013	Al-Ali et al.
2009/0018429	A1	1/2009	Saliga et al.	2013/0317370	A1	11/2013	Dalvi et al.
2009/0018453	A1	1/2009	Banet et al.	2013/0324808	A1	12/2013	Al-Ali et al.
2009/0093687	A1	4/2009	Telfort et al.	2013/0331670	A1	12/2013	Kiani
2009/0112096	A1	4/2009	Tamura	2013/0338461	A1	12/2013	Lamego et al.
2009/0167332	A1	7/2009	Forbes	2014/0012100	A1	1/2014	Lamego et al.
2009/0187065	A1	7/2009	Basinger	2014/0025306	A1	1/2014	Weber et al.
2009/0227882	A1*	9/2009	Foo A61B 5/0205 600/508	2014/0034353	A1	2/2014	Al-Ali et al.
2009/0240119	A1	9/2009	Schwaibold et al.	2014/0051953	A1	2/2014	Lamego et al.
2009/0247848	A1	10/2009	Baker	2014/0058230	A1	2/2014	Abdul-Hafiz et al.
2009/0247984	A1	10/2009	Lamego et al.	2014/0066783	A1	3/2014	Kiani et al.
2009/0275844	A1	11/2009	Al-Ali	2014/0077956	A1	3/2014	Sampath et al.
2009/0299157	A1	12/2009	Telfort et al.	2014/0081100	A1	3/2014	Muhsin et al.
2010/0004518	A1	1/2010	Vo et al.	2014/0081175	A1	3/2014	Telfort
2010/0004552	A1*	1/2010	Zhang A61B 5/0816 600/529	2014/0094667	A1	4/2014	Schurman et al.
2010/0016682	A1	1/2010	Schluss et al.	2014/0100434	A1	4/2014	Diab et al.
2010/0016693	A1	1/2010	Addison	2014/0114199	A1	4/2014	Lamego et al.
2010/0030040	A1	2/2010	Poeze et al.	2014/0120564	A1	5/2014	Workman et al.
2010/0130873	A1*	5/2010	Yuen A61B 5/0205 600/484	2014/0121482	A1	5/2014	Merritt et al.
2010/0204550	A1	8/2010	Heneghan	2014/0121483	A1	5/2014	Kiani
2010/0261979	A1	10/2010	Kiani	2014/0127137	A1	5/2014	Bellott et al.
2010/0274099	A1	10/2010	Telfort et al.	2014/0128696	A1	5/2014	Al-Ali
2010/0295686	A1	11/2010	Sloan	2014/0128699	A1	5/2014	Al-Ali et al.
2010/0298661	A1	11/2010	McCombie et al.	2014/0129702	A1	5/2014	Lamego et al.
2010/0298730	A1	11/2010	Tarassenko et al.	2014/0135588	A1	5/2014	Al-Ali et al.
2010/0324377	A1	12/2010	Woehrl	2014/0142401	A1	5/2014	Al-Ali et al.
2011/0001605	A1	1/2011	Kiani	2014/0142402	A1	5/2014	Al-Ali et al.
2011/0009710	A1	1/2011	Kroeger et al.	2014/0163344	A1	6/2014	Al-Ali
2011/0040713	A1	2/2011	Colman	2014/0163402	A1	6/2014	Lamego et al.
2011/0066062	A1	3/2011	Banet et al.	2014/0166076	A1	6/2014	Kiani et al.
2011/0074409	A1	3/2011	Stoughton	2014/0171763	A1	6/2014	Diab
2011/0082711	A1	4/2011	Poeze et al.	2014/0180038	A1	6/2014	Kiani
2011/0105854	A1	5/2011	Kiani et al.	2014/0180154	A1	6/2014	Sierra et al.
				2014/0194709	A1	7/2014	Al-Ali et al.
				2014/0194711	A1	7/2014	Al-Ali
				2014/0194766	A1	7/2014	Al-Ali et al.
				2014/0206963	A1	7/2014	Diab et al.
				2014/0213864	A1	7/2014	Abdul-Hafiz et al.
				2014/0243627	A1	8/2014	Diab et al.
				2014/0266790	A1	9/2014	Al-Ali et al.

(56)

References Cited

U.S. PATENT DOCUMENTS

2014/0275808	A1	9/2014	Poeze et al.	2017/0000394	A1	1/2017	Al-Ali et al.
2014/0275835	A1	9/2014	Lamego et al.	2017/0007134	A1	1/2017	Al-Ali et al.
2014/0275871	A1	9/2014	Lamego et al.	2017/0007198	A1	1/2017	Al-Ali et al.
2014/0275872	A1	9/2014	Merritt et al.	2017/0014083	A1	1/2017	Diab et al.
2014/0275881	A1	9/2014	Lamego et al.	2017/0014084	A1	1/2017	Al-Ali et al.
2014/0288400	A1	9/2014	Diab et al.	2017/0027456	A1	2/2017	Kinast et al.
2014/0296664	A1	10/2014	Bruinsma et al.	2017/0042488	A1	2/2017	Muhsin
2014/0303520	A1	10/2014	Telfort et al.	2017/0055851	A1	3/2017	Al-Ali
2014/0309506	A1	10/2014	Lamego et al.	2017/0055882	A1	3/2017	Al-Ali et al.
2014/0316228	A1	10/2014	Blank et al.	2017/0055887	A1	3/2017	Al-Ali
2014/0323825	A1	10/2014	Al-Ali et al.	2017/0055896	A1	3/2017	Al-Ali et al.
2014/0330092	A1	11/2014	Al-Ali et al.	2017/0079594	A1	3/2017	Telfort et al.
2014/0330098	A1	11/2014	Merritt et al.	2017/0086723	A1	3/2017	Al-Ali et al.
2014/0330099	A1	11/2014	Al-Ali et al.	2017/0143281	A1	5/2017	Olsen
2014/0333440	A1	11/2014	Kiani	2017/0147774	A1	5/2017	Kiani
2014/0336481	A1	11/2014	Shakespeare et al.	2017/0156620	A1	6/2017	Al-Ali et al.
2014/0343436	A1	11/2014	Kiani	2017/0173632	A1	6/2017	Al-Ali
2014/0357966	A1	12/2014	Al-Ali et al.	2017/0187146	A1	6/2017	Kiani et al.
2015/0005600	A1	1/2015	Blank et al.	2017/0188919	A1	7/2017	Al-Ali et al.
2015/0011907	A1	1/2015	Purdon et al.	2017/0196464	A1	7/2017	Jansen et al.
2015/0012231	A1	1/2015	Poeze et al.	2017/0196470	A1	7/2017	Lamego et al.
2015/0018650	A1	1/2015	Al-Ali et al.	2017/0202490	A1	7/2017	Al-Ali et al.
2015/0032029	A1	1/2015	Al-Ali et al.	2017/0224262	A1	8/2017	Al-Ali
2015/0038859	A1	2/2015	Dalvi et al.	2017/0228516	A1	8/2017	Sampath et al.
2015/0080754	A1	3/2015	Purdon et al.	2017/0245790	A1	8/2017	Al-Ali et al.
2015/0087936	A1	3/2015	Al-Ali et al.	2017/0251974	A1	9/2017	Shreim et al.
2015/0094546	A1	4/2015	Al-Ali	2017/0251975	A1	9/2017	Shreim et al.
2015/0097701	A1	4/2015	Al-Ali et al.	2017/0258403	A1	9/2017	Abdul-Hafiz et al.
2015/0099950	A1	4/2015	Al-Ali et al.	2017/0311851	A1	11/2017	Schurman et al.
2015/0099955	A1	4/2015	Al-Ali et al.	2017/0311891	A1	11/2017	Kiani et al.
2015/0101844	A1	4/2015	Al-Ali et al.	2017/0325728	A1	11/2017	Al-Ali et al.
2015/0106121	A1	4/2015	Muhsin et al.	2017/0332976	A1	11/2017	Al-Ali et al.
2015/0112151	A1	4/2015	Muhsin et al.	2017/0340293	A1	11/2017	Al-Ali et al.
2015/0116076	A1	4/2015	Al-Ali et al.	2017/0360310	A1	12/2017	Kiani et al.
2015/0165312	A1	6/2015	Kiani	2017/0367632	A1	12/2017	Al-Ali et al.
2015/0196249	A1	7/2015	Brown et al.	2018/0008146	A1	1/2018	Al-Ali et al.
2015/0216459	A1	8/2015	Al-Ali et al.	2018/0014752	A1	1/2018	Al-Ali et al.
2015/0238722	A1	8/2015	Al-Ali	2018/0028124	A1	2/2018	Al-Ali et al.
2015/0245773	A1	9/2015	Lamego et al.	2018/0055385	A1	3/2018	Al-Ali
2015/0245794	A1	9/2015	Al-Ali	2018/0055390	A1	3/2018	Kiani et al.
2015/0257689	A1	9/2015	Al-Ali et al.	2018/0055430	A1	3/2018	Diab et al.
2015/0272514	A1	10/2015	Kiani et al.	2018/0064381	A1	3/2018	Shakespeare et al.
2015/0351697	A1	12/2015	Weber et al.	2018/0069776	A1	3/2018	Lamego et al.
2015/0359429	A1	12/2015	Al-Ali et al.	2018/0103874	A1	4/2018	Lee et al.
2015/0366507	A1	12/2015	Blank	2018/0110478	A1	4/2018	Al-Ali
2016/0029932	A1	2/2016	Al-Ali	2018/0116575	A1	5/2018	Perea et al.
2016/0058347	A1	3/2016	Reichgott et al.	2018/0125368	A1	5/2018	Lamego et al.
2016/0066824	A1	3/2016	Al-Ali et al.	2018/0125430	A1	5/2018	Al-Ali et al.
2016/0081552	A1	3/2016	Wojtczuk et al.	2018/0130325	A1	5/2018	Kiani et al.
2016/0095543	A1	4/2016	Telfort et al.	2018/0132769	A1	5/2018	Weber et al.
2016/0095548	A1	4/2016	Al-Ali et al.	2018/0132770	A1	5/2018	Lamego
2016/0103598	A1	4/2016	Al-Ali et al.	2018/0146901	A1	5/2018	Al-Ali et al.
2016/0143548	A1	5/2016	Al-Ali	2018/0146902	A1	5/2018	Kiani et al.
2016/0166182	A1	6/2016	Al-Ali et al.	2018/0153442	A1	6/2018	Eckerbom et al.
2016/0166183	A1	6/2016	Poeze et al.	2018/0153446	A1	6/2018	Kiani
2016/0192869	A1	7/2016	Kiani et al.	2018/0153447	A1	6/2018	Al-Ali et al.
2016/0196388	A1	7/2016	Lamego	2018/0153448	A1	6/2018	Weber et al.
2016/0197436	A1	7/2016	Barker et al.	2018/0161499	A1	6/2018	Al-Ali et al.
2016/0213281	A1	7/2016	Eckerbom et al.	2018/0168491	A1	6/2018	Al-Ali et al.
2016/0228043	A1	8/2016	O'Neil et al.	2018/0174679	A1	6/2018	Sampath et al.
2016/0233632	A1	8/2016	Scruggs et al.	2018/0174680	A1	6/2018	Sampath et al.
2016/0234944	A1	8/2016	Schmidt et al.	2018/0182484	A1	6/2018	Sampath et al.
2016/0270735	A1	9/2016	Diab et al.	2018/0184917	A1	7/2018	Kiani
2016/0283665	A1	9/2016	Sampath et al.	2018/0192924	A1	7/2018	Al-Ali
2016/0287090	A1	10/2016	Al-Ali et al.	2018/0192953	A1	7/2018	Shreim et al.
2016/0287786	A1	10/2016	Kiani	2018/0192955	A1	7/2018	Al-Ali et al.
2016/0296169	A1	10/2016	McHale et al.	2018/0199871	A1	7/2018	Pauley et al.
2016/0310052	A1	10/2016	Al-Ali et al.	2018/0206795	A1	7/2018	Al-Ali
2016/0314260	A1	10/2016	Kiani	2018/0206815	A1	7/2018	Telfort
2016/0324486	A1	11/2016	Al-Ali et al.	2018/0213583	A1	7/2018	Al-Ali
2016/0324488	A1	11/2016	Olsen	2018/0214031	A1	8/2018	Kiani et al.
2016/0327984	A1	11/2016	Al-Ali et al.	2018/0214090	A1	8/2018	Al-Ali et al.
2016/0328528	A1	11/2016	Al-Ali et al.	2018/0216370	A1	8/2018	Ishiguro et al.
2016/0331332	A1	11/2016	Al-Ali	2018/0218792	A1	8/2018	Muhsin et al.
2016/0367173	A1	12/2016	Dalvi et al.	2018/0225960	A1	8/2018	Al-Ali et al.
				2018/0238718	A1	8/2018	Dalvi
				2018/0242853	A1	8/2018	Al-Ali
				2018/0242921	A1	8/2018	Muhsin et al.
				2018/0242923	A1	8/2018	Al-Ali et al.

(56)

References Cited

U.S. PATENT DOCUMENTS

2018/0242924 A1 8/2018 Barker et al.
 2018/0242926 A1 8/2018 Muhsin et al.
 2018/0247353 A1 8/2018 Al-Ali et al.
 2018/0247712 A1 8/2018 Muhsin et al.
 2018/0249933 A1 9/2018 Schurman et al.
 2018/0253947 A1 9/2018 Muhsin et al.
 2018/0256087 A1 9/2018 Al-Ali et al.
 2018/0256113 A1 9/2018 Weber et al.
 2018/0285094 A1 10/2018 Housel et al.
 2018/0289325 A1 10/2018 Poeze et al.
 2018/0289337 A1 10/2018 Al-Ali et al.
 2018/0296161 A1 10/2018 Shreim et al.
 2018/0300919 A1 10/2018 Muhsin et al.
 2018/0310822 A1 11/2018 Indorf et al.
 2018/0310823 A1 11/2018 Al-Ali et al.
 2018/0317826 A1 11/2018 Muhsin
 2018/0317841 A1 11/2018 Novak, Jr.
 2018/0333055 A1 11/2018 Lamego et al.
 2018/0333087 A1 11/2018 Al-Ali
 2019/0000317 A1 1/2019 Muhsin et al.
 2019/0000362 A1 1/2019 Kiani et al.
 2019/0015023 A1 1/2019 Monfre
 2019/0021638 A1 1/2019 Al-Ali et al.
 2019/0029574 A1 1/2019 Schurman et al.
 2019/0029578 A1 1/2019 Al-Ali et al.
 2019/0038143 A1 2/2019 Al-Ali
 2019/0058280 A1 2/2019 Al-Ali et al.
 2019/0058281 A1 2/2019 Al-Ali et al.
 2019/0069813 A1 3/2019 Al-Ali
 2019/0069814 A1 3/2019 Al-Ali
 2019/0076028 A1 3/2019 Al-Ali et al.
 2019/0082979 A1 3/2019 Al-Ali et al.
 2019/0090748 A1 3/2019 Al-Ali
 2019/0090760 A1 3/2019 Kinast et al.
 2019/0090764 A1 3/2019 Al-Ali
 2019/0104973 A1 4/2019 Poeze et al.
 2019/0110719 A1 4/2019 Poeze et al.
 2019/0117070 A1 4/2019 Muhsin et al.
 2019/0117139 A1 4/2019 Al-Ali et al.
 2019/0117140 A1 4/2019 Al-Ali et al.
 2019/0117141 A1 4/2019 Al-Ali
 2019/0117930 A1 4/2019 Al-Ali
 2019/0122763 A1 4/2019 Sampath et al.
 2019/0133525 A1 5/2019 Al-Ali et al.
 2019/0142283 A1 5/2019 Lamego et al.
 2019/0142344 A1 5/2019 Telfort et al.
 2019/0150800 A1 5/2019 Poeze et al.
 2019/0150856 A1 5/2019 Kiani et al.
 2019/0167161 A1 6/2019 Al-Ali et al.
 2019/0175019 A1 6/2019 Al-Ali et al.
 2019/0192076 A1 6/2019 McHale et al.
 2019/0200941 A1 7/2019 Chandran et al.
 2019/0201623 A1 7/2019 Kiani
 2019/0209025 A1 7/2019 Al-Ali
 2019/0214778 A1 7/2019 Scruggs et al.
 2019/0216319 A1 7/2019 Poeze et al.
 2019/0216379 A1 7/2019 Al-Ali et al.
 2019/0221966 A1 7/2019 Kiani et al.
 2019/0223804 A1 7/2019 Blank et al.
 2019/0231199 A1 8/2019 Al-Ali et al.
 2019/0231241 A1 8/2019 Al-Ali et al.
 2019/0231270 A1 8/2019 Abdul-Hafiz et al.
 2019/0239787 A1 8/2019 Pauley et al.
 2019/0239824 A1 8/2019 Muhsin et al.
 2019/0254578 A1 8/2019 Lamego
 2019/0261857 A1 8/2019 Al-Ali

FOREIGN PATENT DOCUMENTS

EP 0659058 1/1999
 EP 1207536 5/2002
 GB 2358546 11/1999
 JP 6214898 1/1987
 JP 01-309872 6/1998
 JP 10-155755 6/1998

JP 2001-50713 5/1999
 JP 2003-329719 11/2003
 WO WO 1994/005207 3/1994
 WO WO 1994/013207 6/1994
 WO WO 1995/029632 11/1995
 WO WO 1999/053277 10/1999
 WO WO 2000/010462 3/2000
 WO WO 2001/034033 5/2001
 WO WO 2001/078059 10/2001
 WO WO 2001/097691 12/2001
 WO WO 2002/003042 1/2002
 WO WO 2003/058646 7/2003
 WO WO 2003/087737 10/2003
 WO WO 2004/000111 12/2003
 WO WO 2004/004411 1/2004
 WO WO 2005/096931 10/2005
 WO WO 2005/099562 10/2005
 WO WO 2008/017246 2/2008
 WO WO 2008/080469 7/2008
 WO WO 2008/148172 12/2008
 WO WO 2009/093159 7/2009
 WO WO 2009/137524 11/2009

OTHER PUBLICATIONS

US 9,579,050 B2, 02/2017, Al-Ali (withdrawn)
 U.S. Appl. No. 14/752,466, Non-Invasive Monitoring of Respiratory Rate, Heart Rate and Apnea, filed Jun. 26, 2015.
 U.S. Appl. No. 12/905,489, Respiratory Pause Detector, filed Oct. 15, 2010.
 U.S. Appl. No. 14/206,900, Acoustic Pulse and Respiration Monitoring System, filed Mar. 12, 2014.
 U.S. Appl. No. 14/636,500, Acoustic Pulse and Respiration Monitoring System, filed Mar. 3, 2015.
 U.S. Appl. No. 14/207,248, Acoustic Respiratory Event Processor, filed Mar. 12, 2014.
 U.S. Appl. No. 15/095,912, Plethysmographic Respiration Processor, filed Apr. 11, 2016.
 U.S. Appl. No. 13/651,283, Respiration Event Processor, filed Oct. 12, 2012.
 U.S. Appl. No. 12/905,489, filed Oct. 2010, Weber et al.
 Analog Devices, 12-Bit Serial Input Multiplying D/A Converter, Product Data Sheet, 2000.
 Chambrin, M-C.; "Alarms in the intensive care unit: how can the number of false alarms be reduced?"; Critical Care Aug. 2001, vol. 5 No. 4; p. 1-5.
 Eldor et al., "A device for monitoring ventilation during anaesthesia; the paratracheal audible respiratory monitor", Canadian Journal of Anaesthesia, 1990, vol. 9, No. 1, p. 95-98.
 Gorges, M. et al; "Improving Alarm Performance in the Medical Intensive Care Unit Using Delays and Clinical Context"; Technology, Computing, and Simulation; vol. 108, No. 5, May 2009; p. 1546-1552.
 Imhoff, M. et al; "Alarm Algorithms in Critical Care Monitoring"; Anesth Analg 2006;102:1525-37.
 International Search Report & Written Opinion, PCT Application PCT/US2010/052758, dated Feb. 10, 2011; 12 pages.
 International Search Report & Written Opinion, PCT Application PCT/US2010/058981, dated Feb. 17, 2011; 11 pages.
 International Search Report and Written Opinion issued in application No. PCT/US2010/052756 dated Feb. 6, 2012.
 International Search Report, PCT Application PCT/CA2003/000536, dated Dec. 11, 2003; 2 pages.
 International Search Report, PCT Application PCT/US2009/069287, dated Mar. 30, 2010; 7 pages.
 Japanese Office Action for JP Application No. 2007-506626 dated Mar. 1, 2011.
 Sierra et al., Monitoring Respiratory Rate Based on Tracheal Sounds. First Experiences, Proceedings of the 26th Annual Int'l Conf. of the IEEE EMBS (Sep. 2004), 317-320.
 Stewart, C., Larson, V., "Detection and classification of acoustic signals from fixed-wing aircraft," Systems Engineering, CH3051-0/91/0000-0025, IEEE, 1991.

(56)

References Cited

OTHER PUBLICATIONS

Supplementary Partial European Search Report for International Application No. 05732095.4, dated Jun. 26, 2009 in 4 pages.

Theimer et al., "Definitions of audio features for music content description", Algorithm Engineering Report TR08-2-001, Feb. 2008.

Watt, R. C.; "Alarms and Anesthesia. Challenges in the design of Intelligent systems for Patient Monitoring"; IEEE Engineering in Medicine and biology; Dec. 1993, p. 34-41.

Welch Allyn, ECG ASIC, Product Data Sheete, 2001.

GE Healthcare, "Transport ProTM Patient Monitor Operator's Manual" Apr. 9, 2007, in 286 pages.

Johnston, Development of a Signal Processing Library for Extraction of SpO₂, HR, HRV, and RR from Photoplethysmographic Waveforms, Thesis: Degree of Master of Science, Worcester Polytechnic Institute, date of presentation/defense Jul. 17, 2006, date listed Jul. 27, 2006.

* cited by examiner

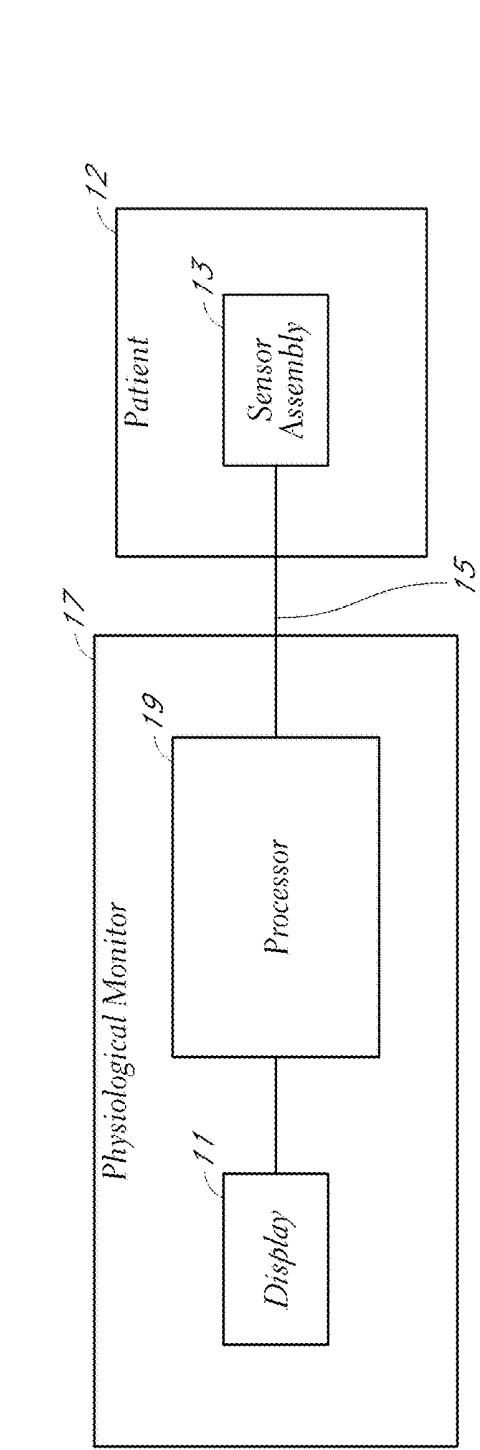

FIG. 1A

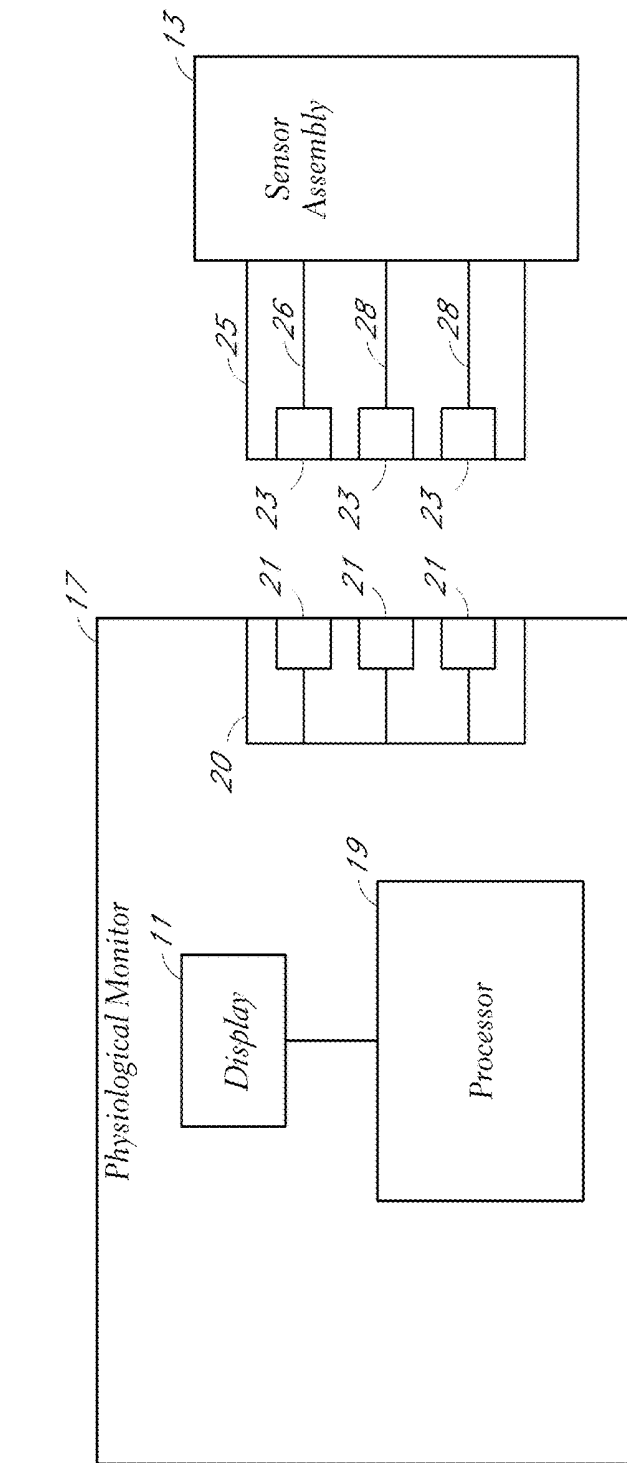

FIG. 1B

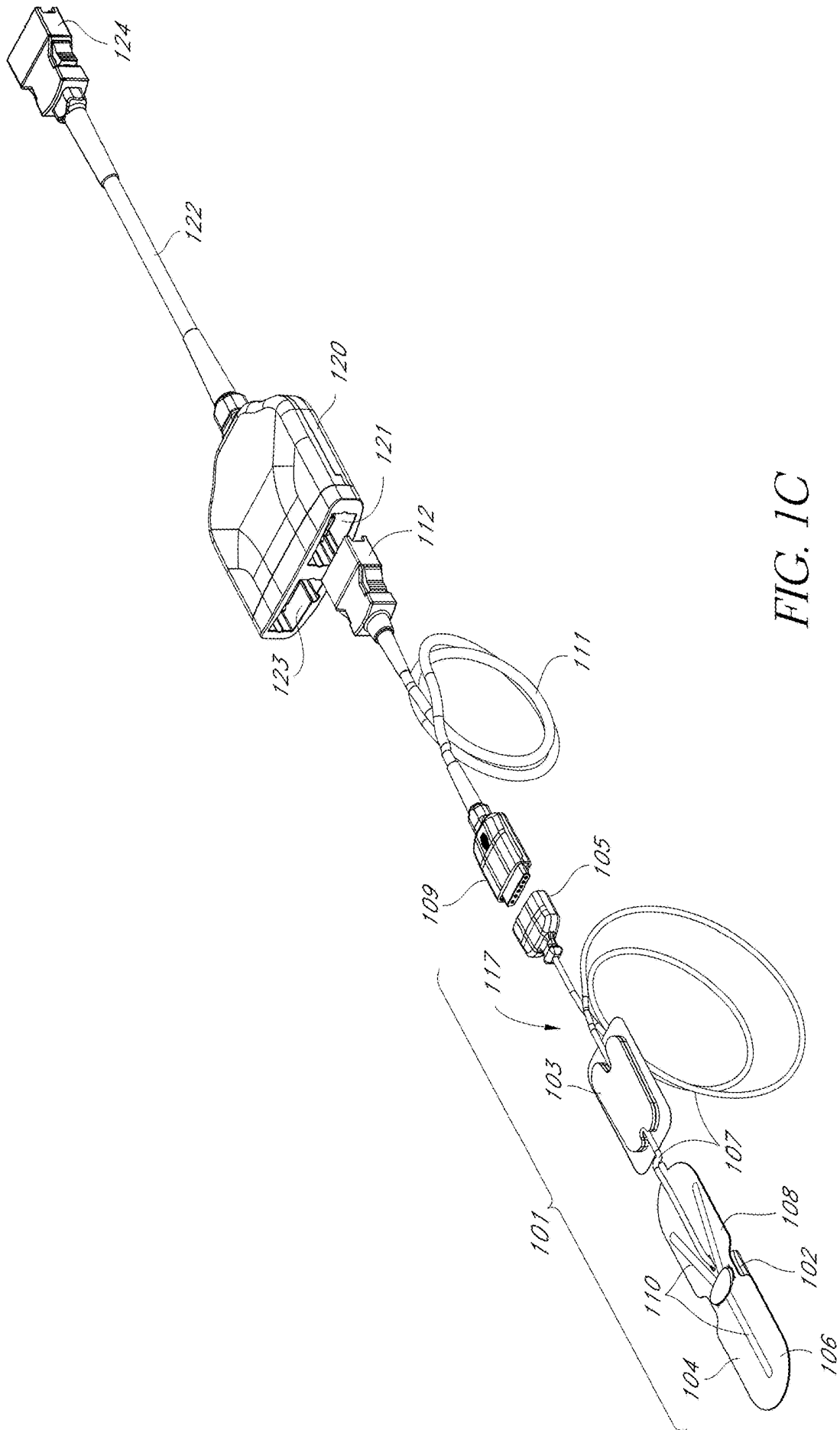

FIG. 1C

FIG. 2

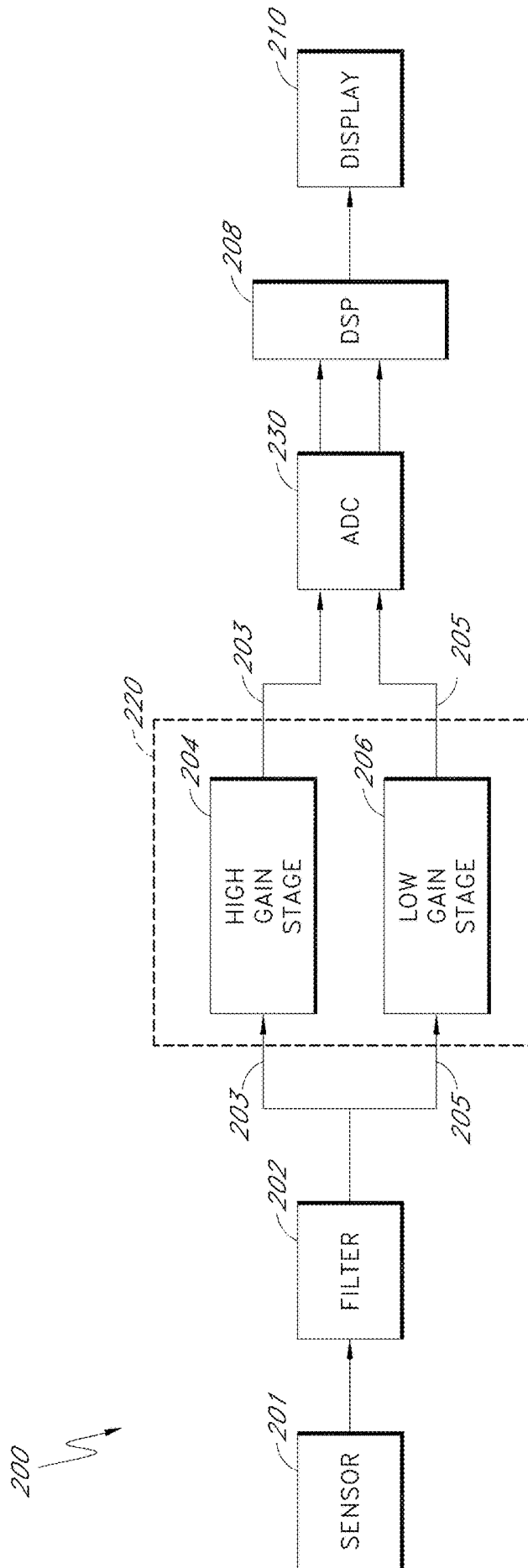

FIG. 3

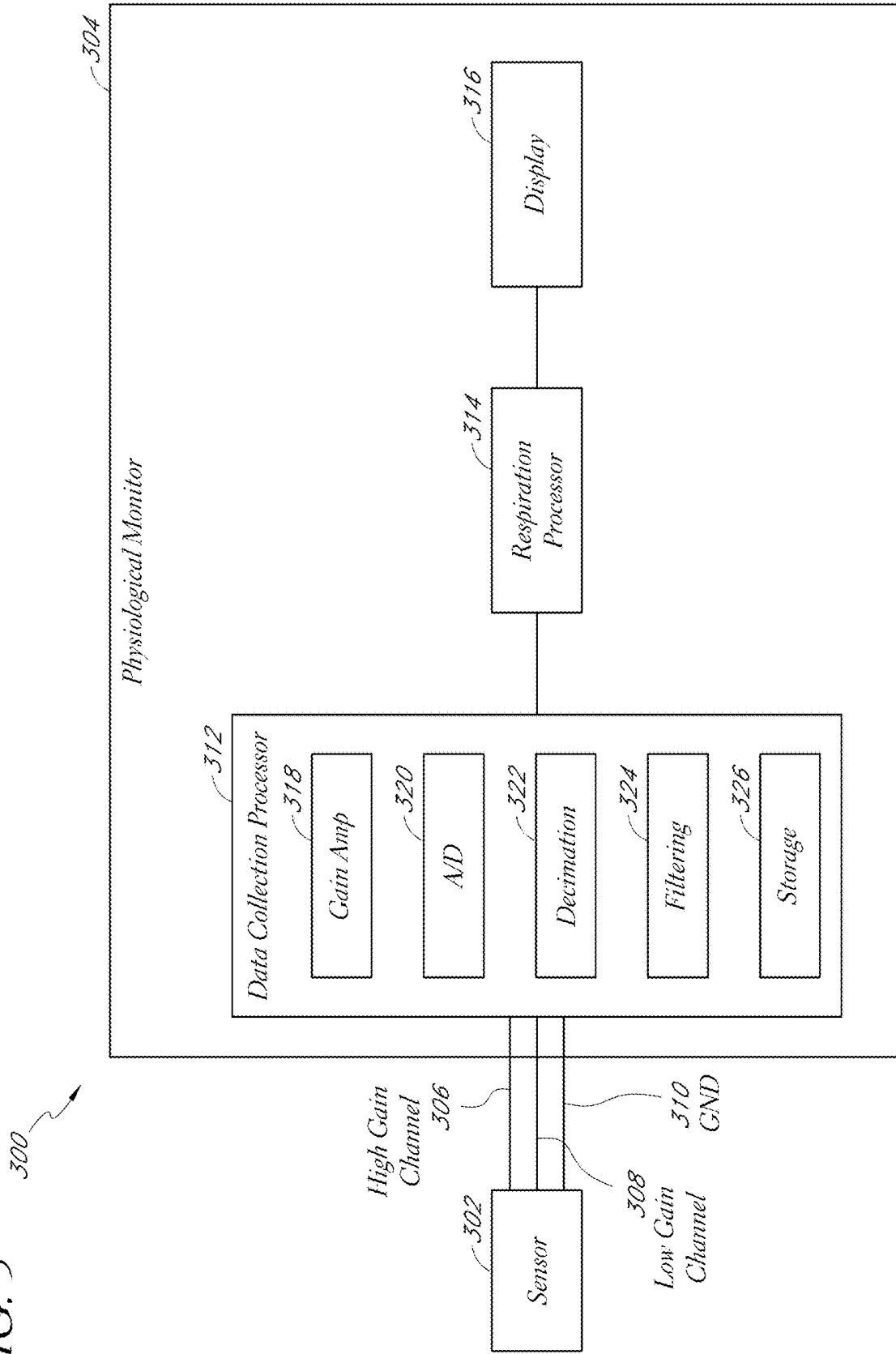
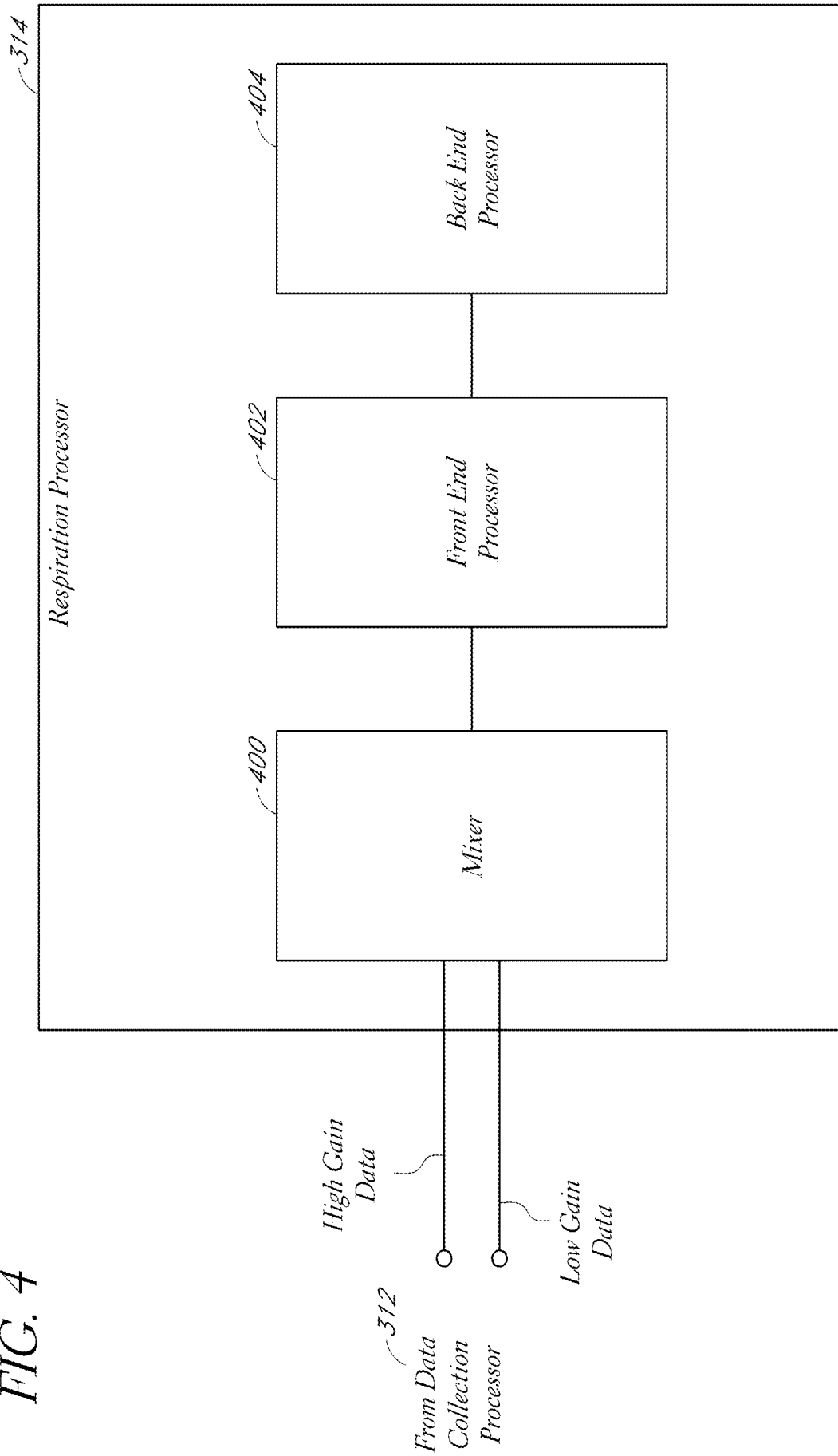

FIG. 4



Method of Generating a
working Output Signal

420
↙

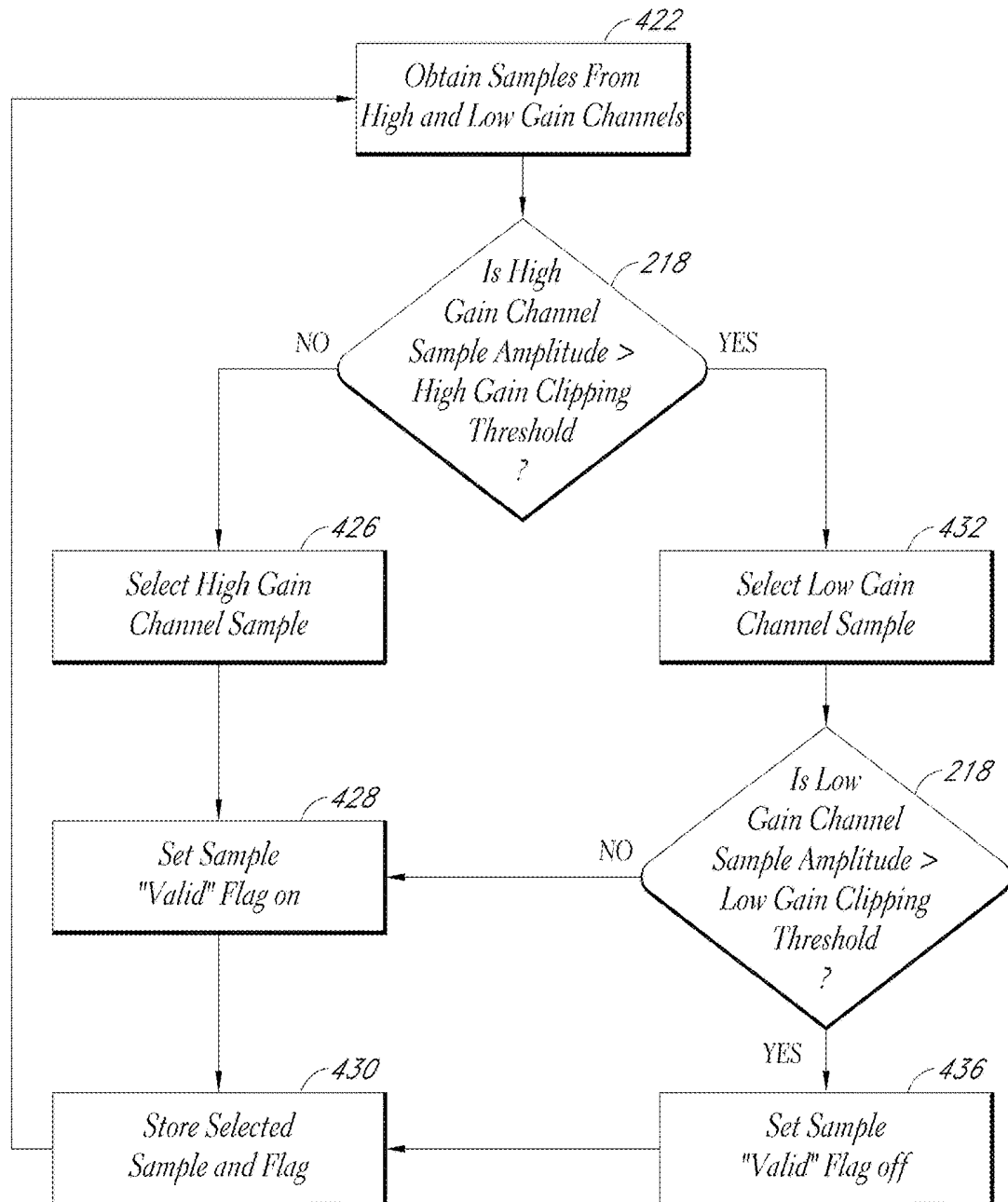

FIG. 5

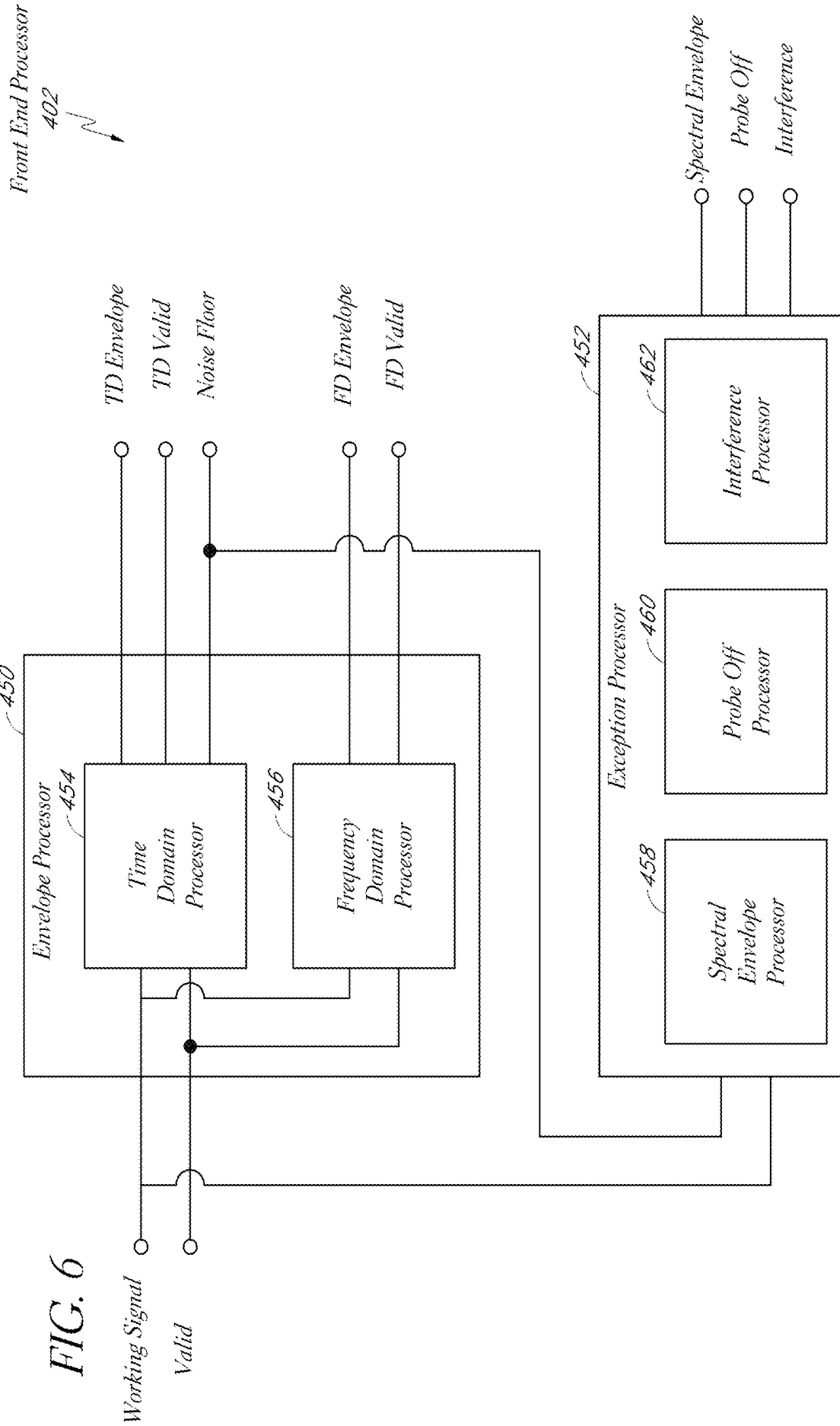

FIG. 6

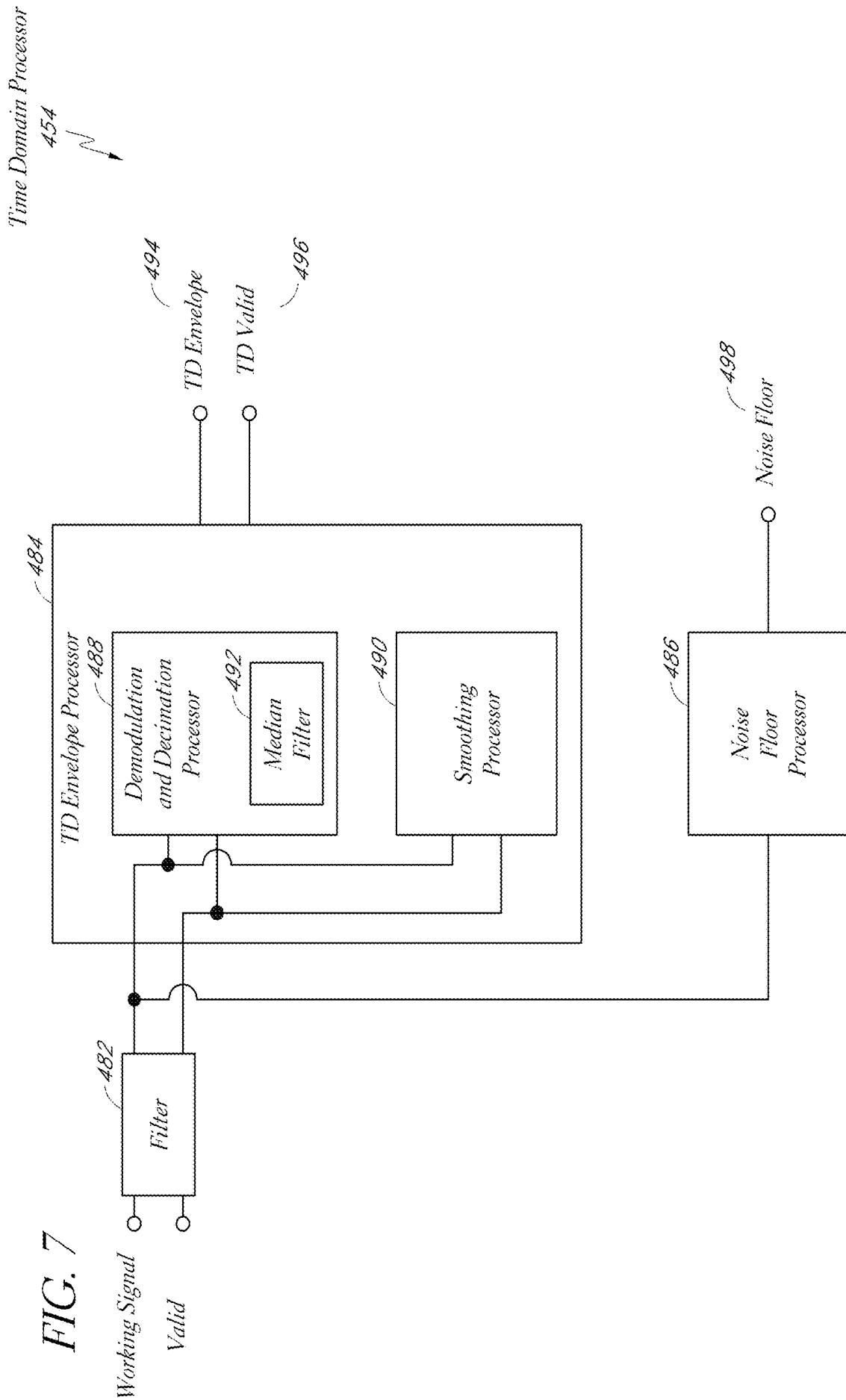

FIG. 7

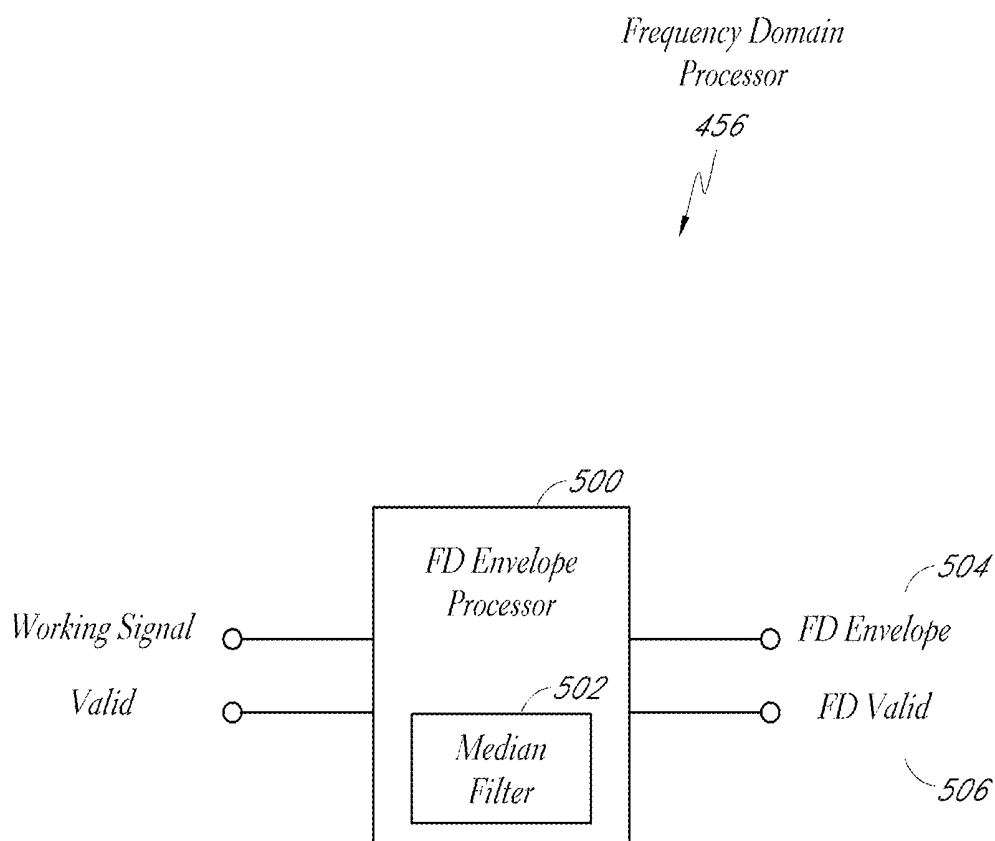
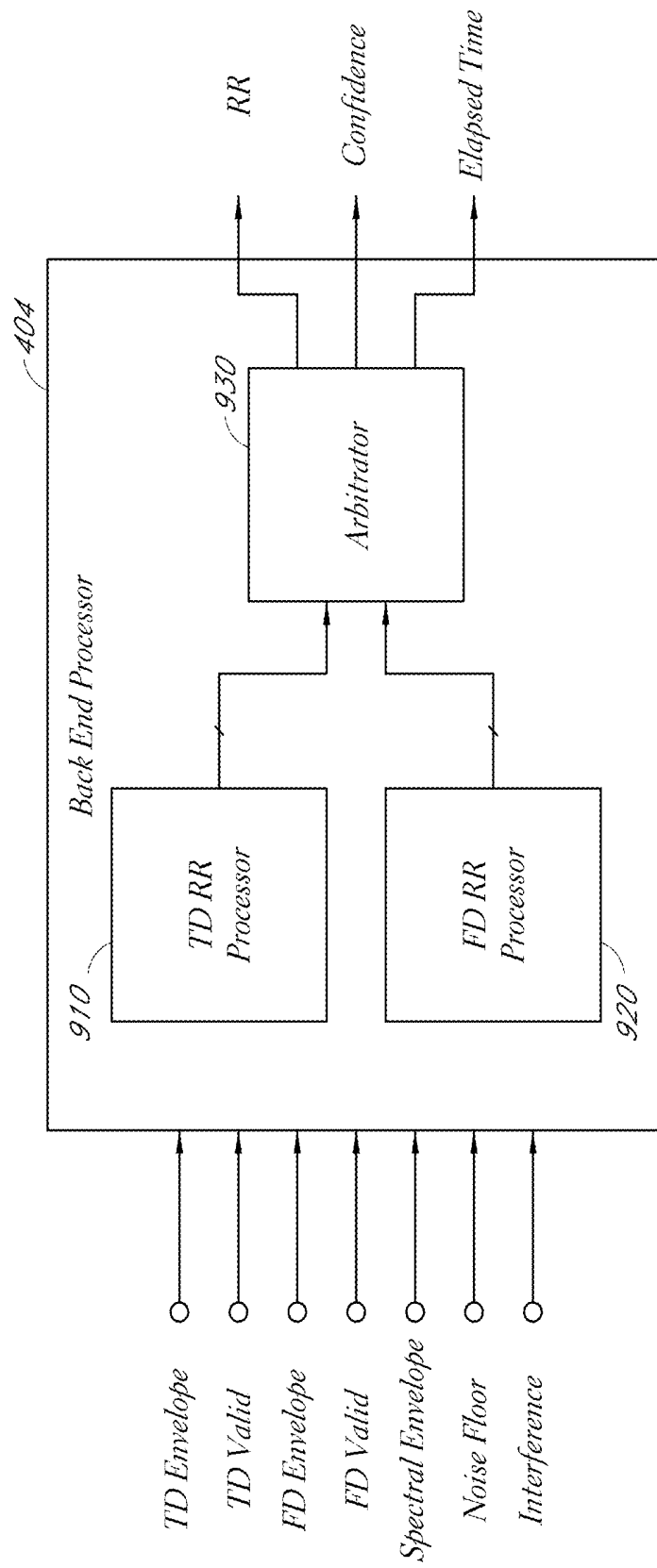

FIG. 8

FIG. 9



TD RR Processor
1000

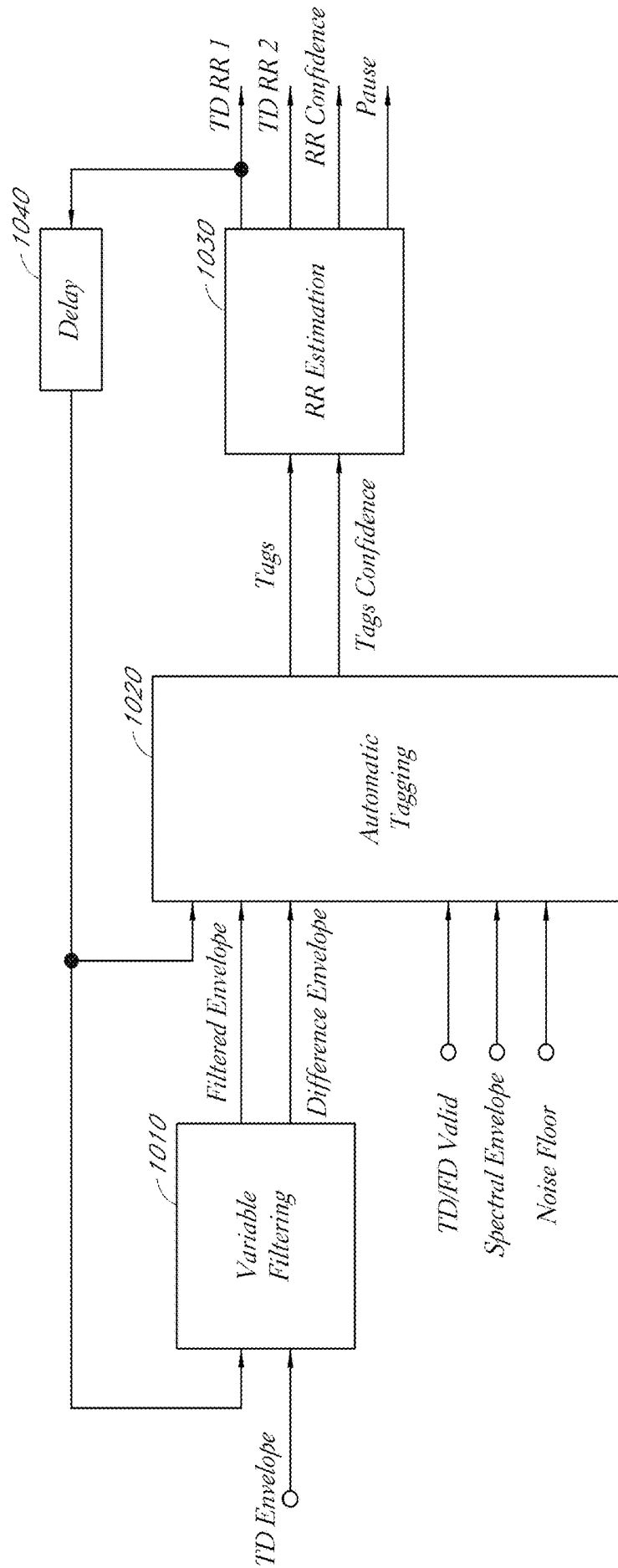

FIG. 10

Automatic Tagging
1100

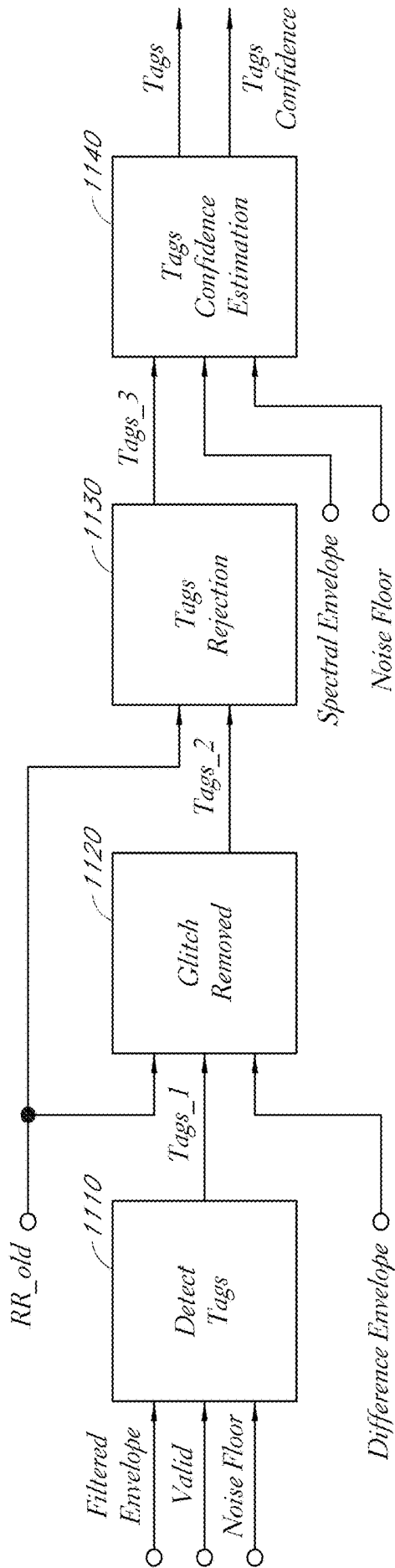

FIG. 11A

FIG. 11B

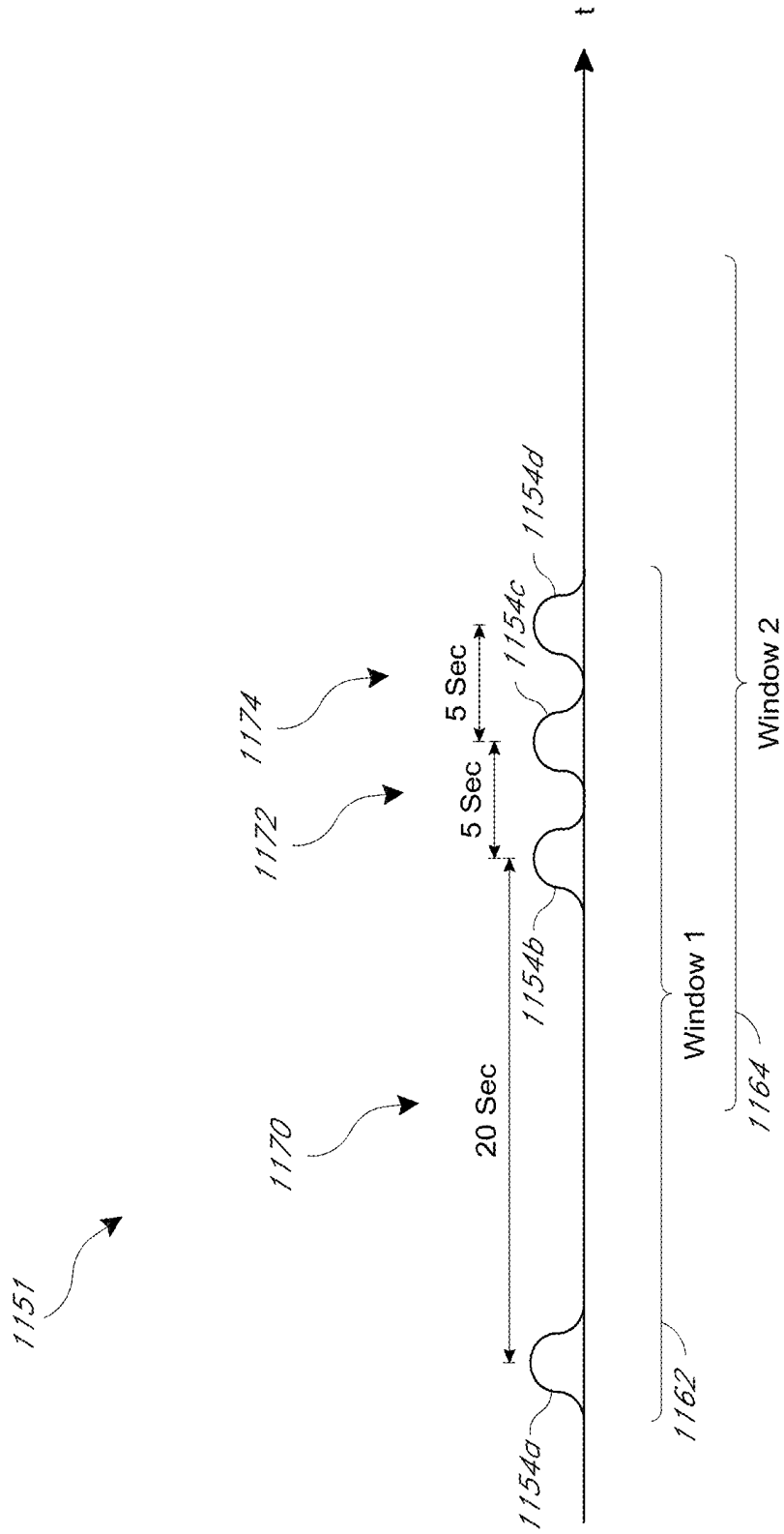

FIG. 11C

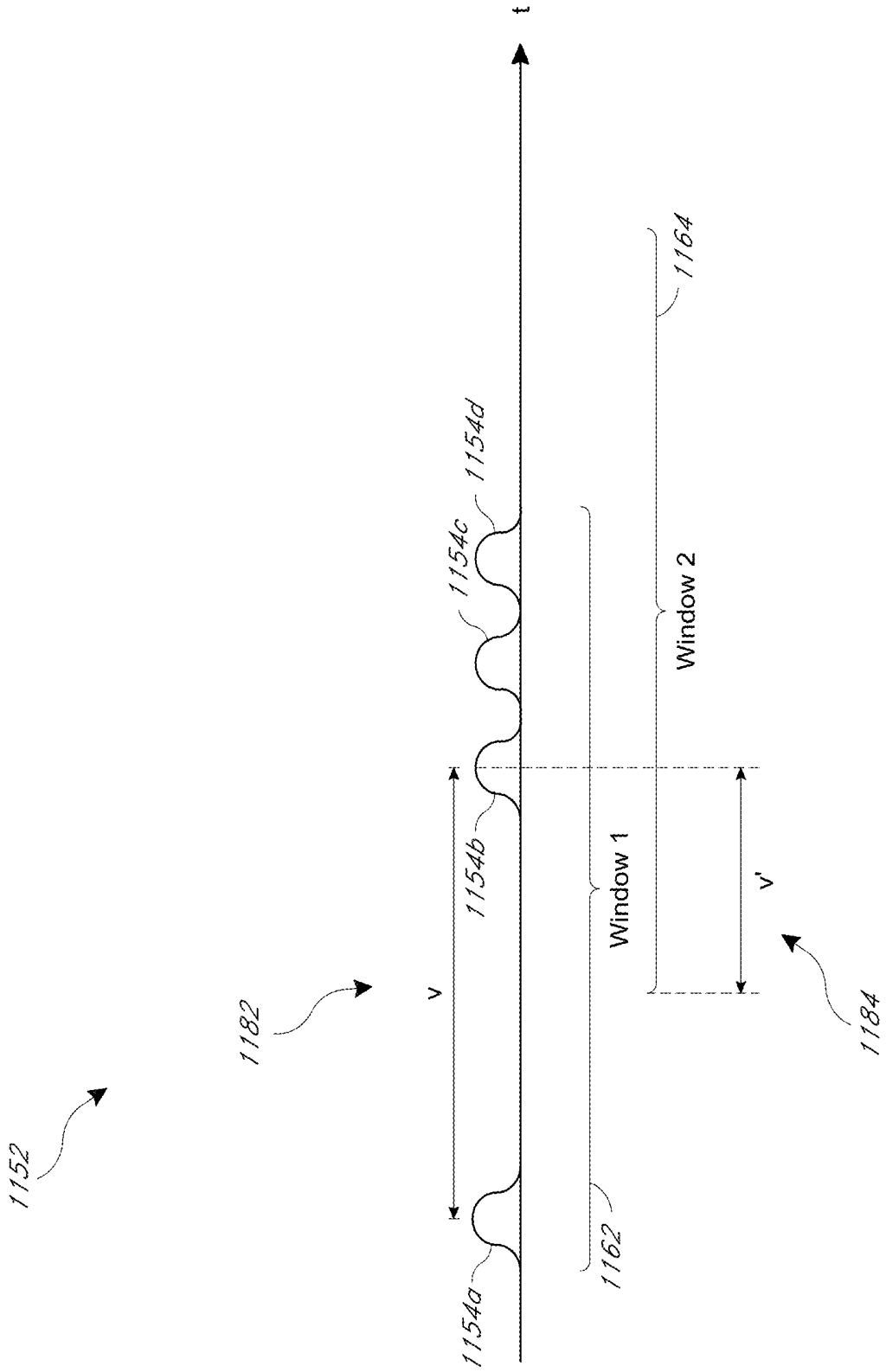

FIG. 11D

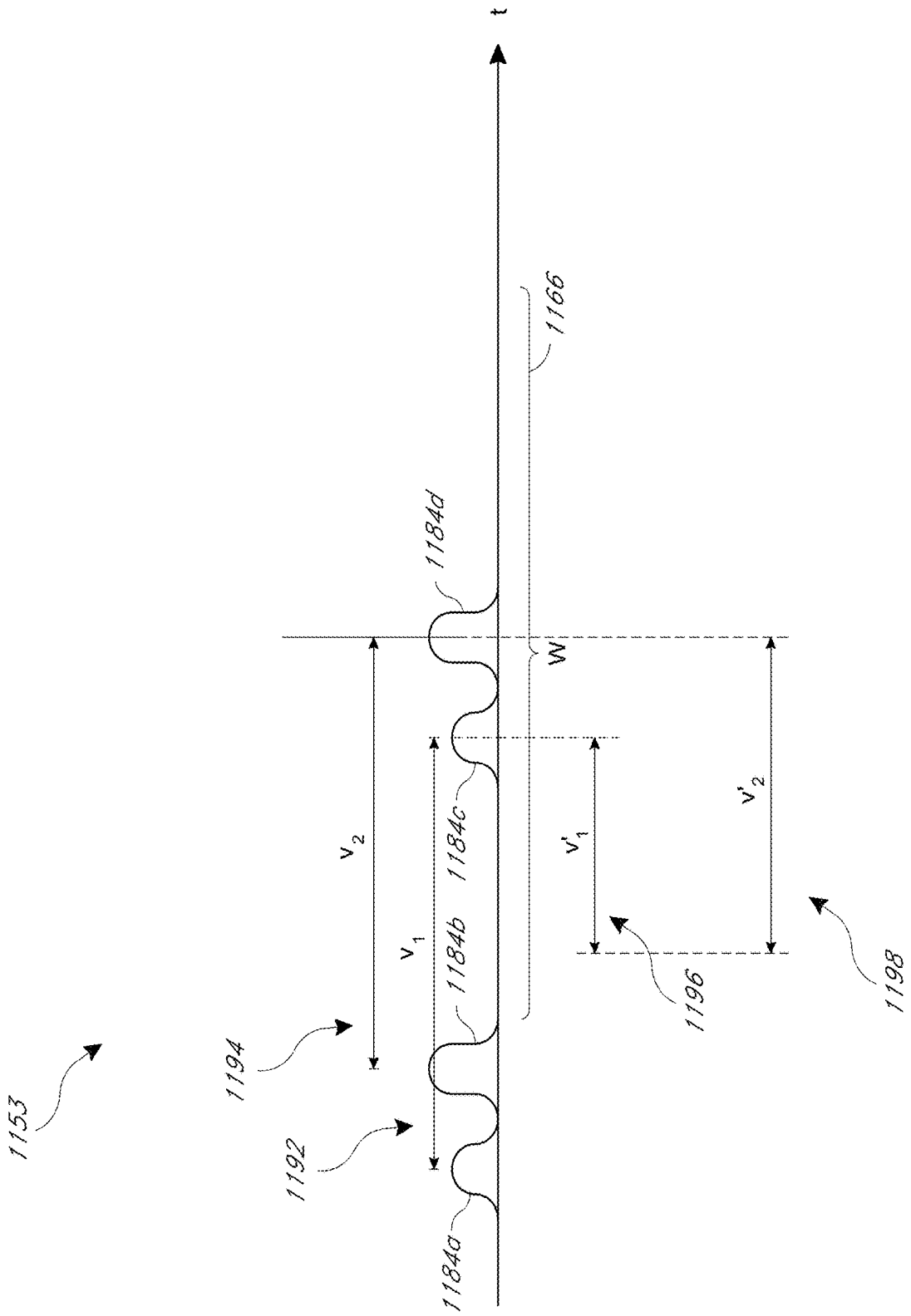

FIG. 12

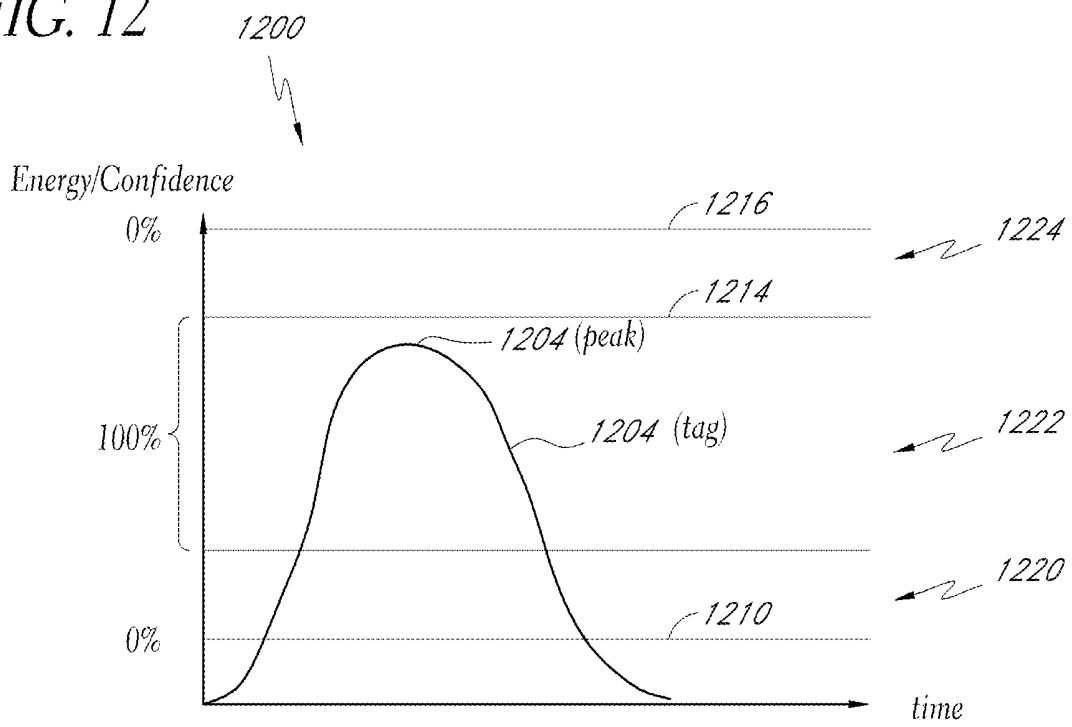
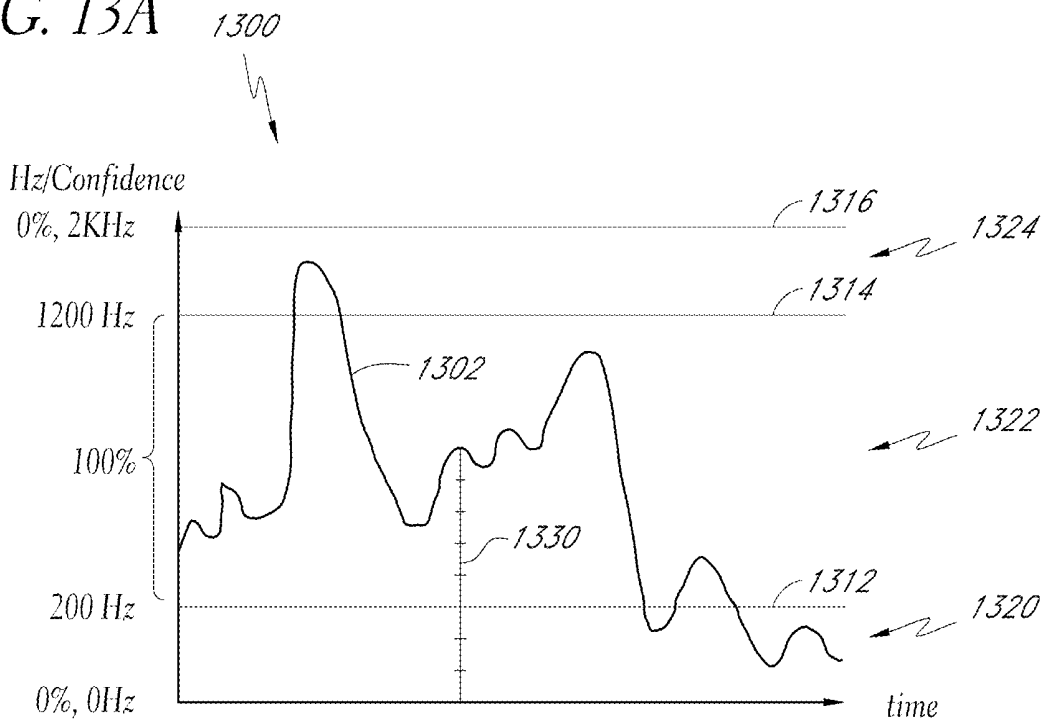

FIG. 13A



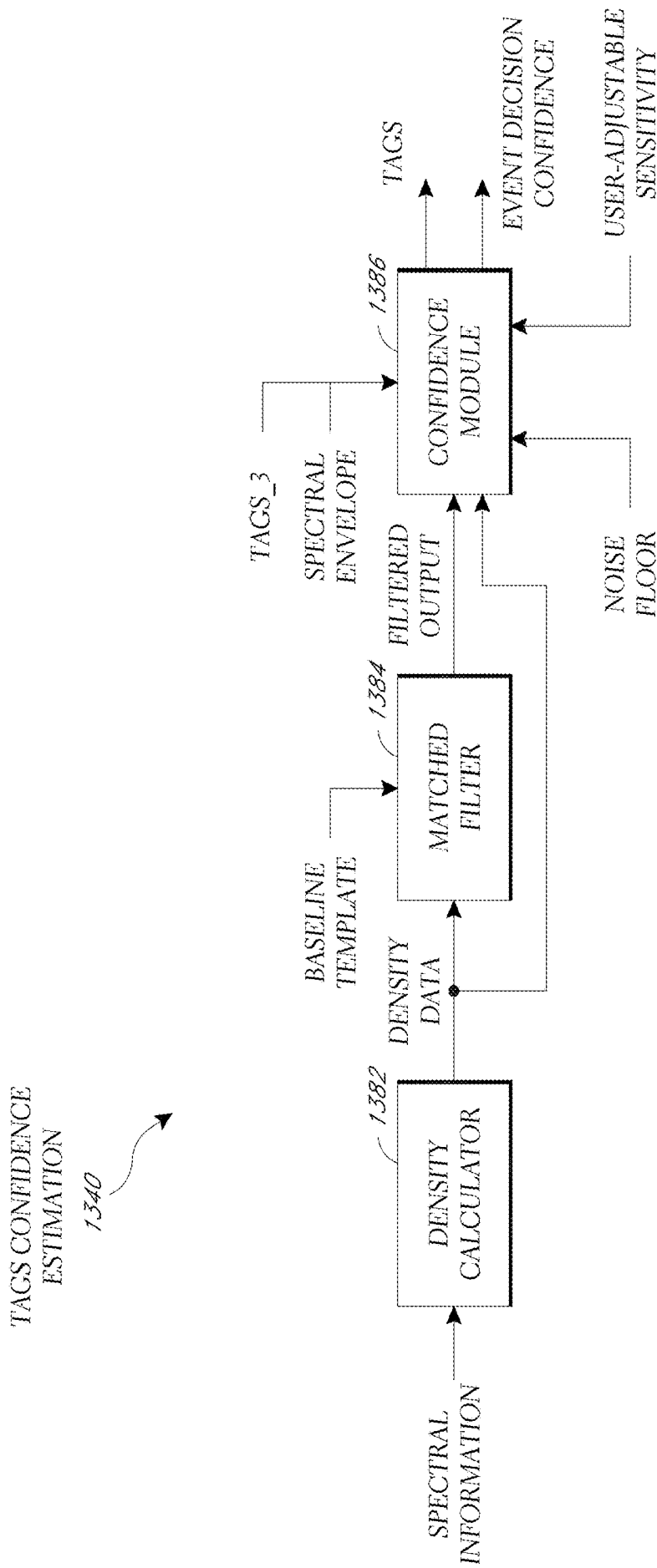
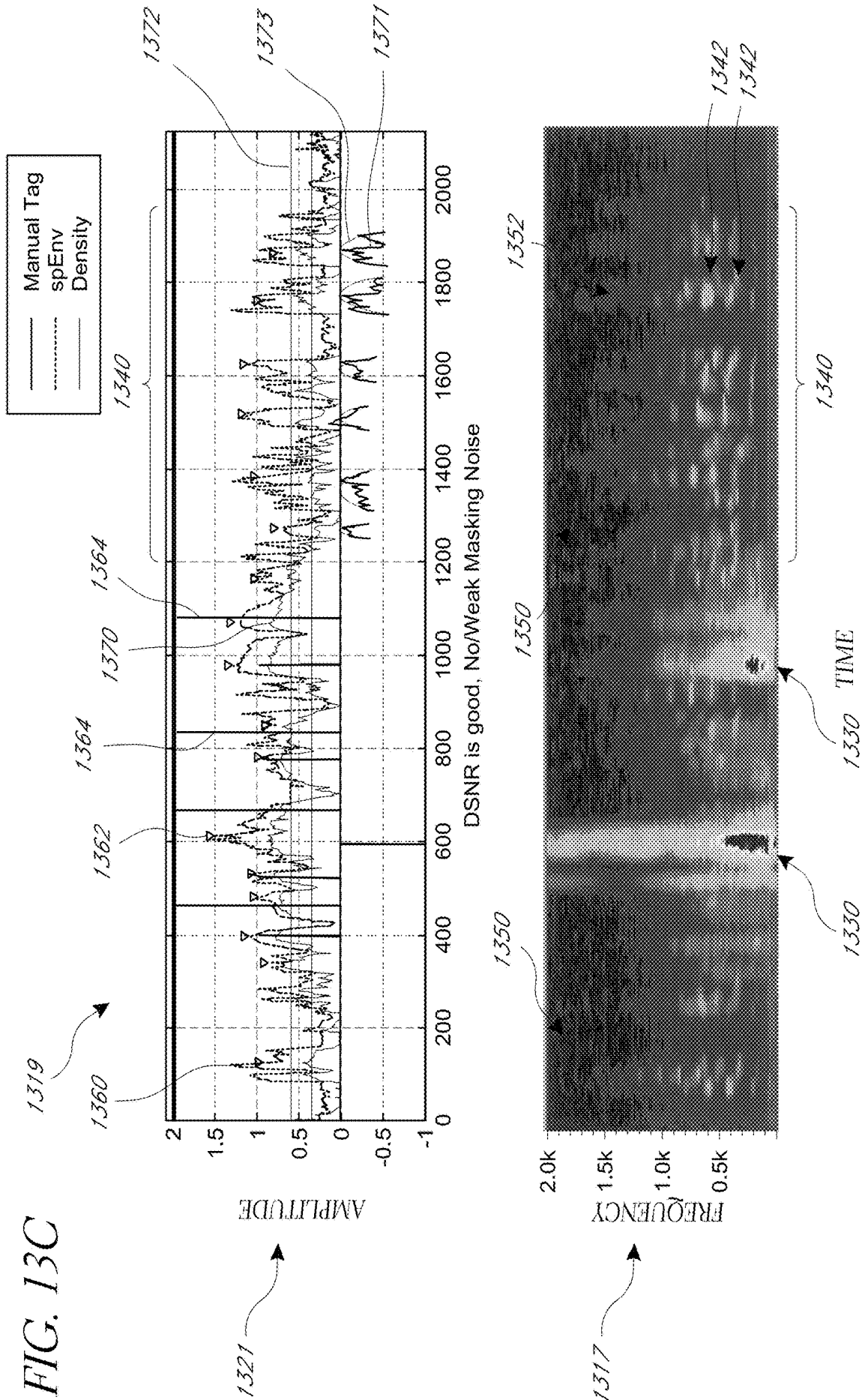

FIG. 13B

FIG. 13C



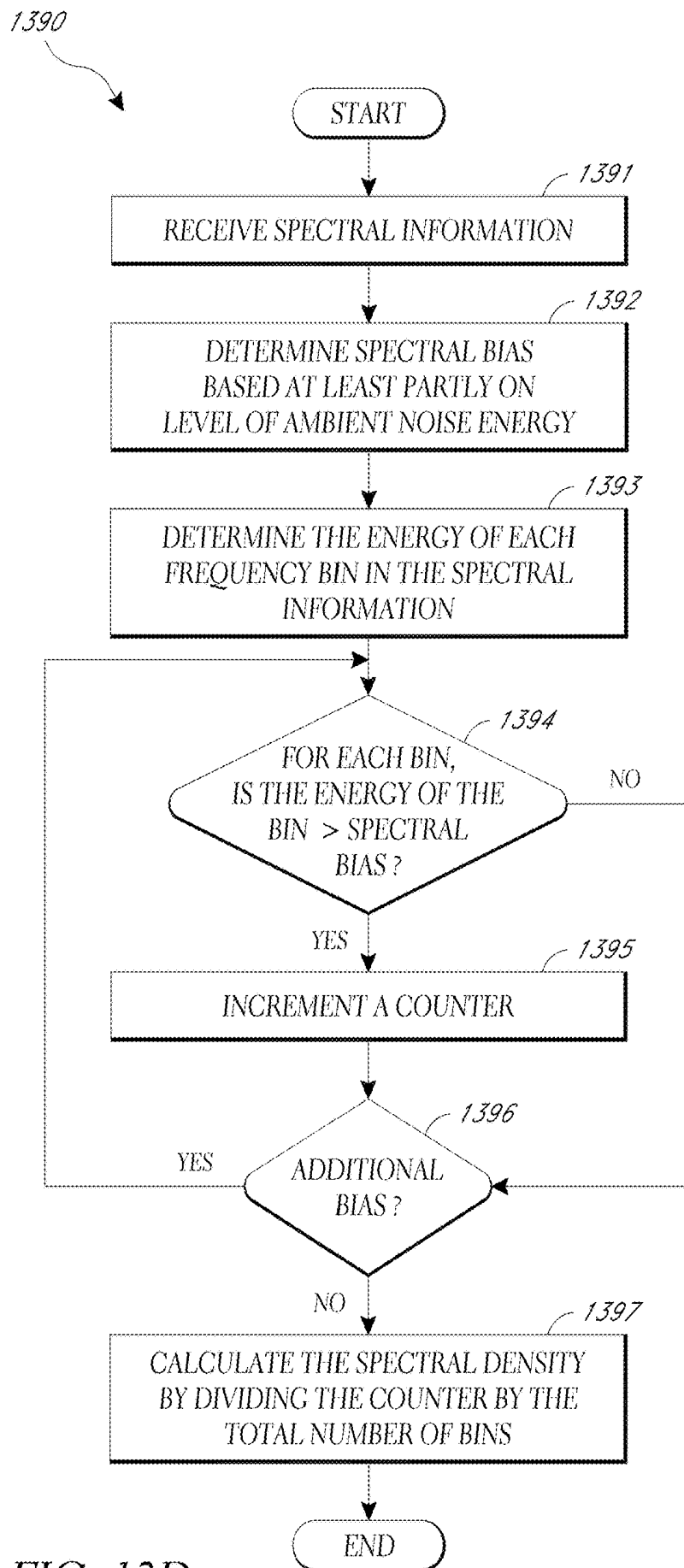

FIG. 13D

FIG. 13E

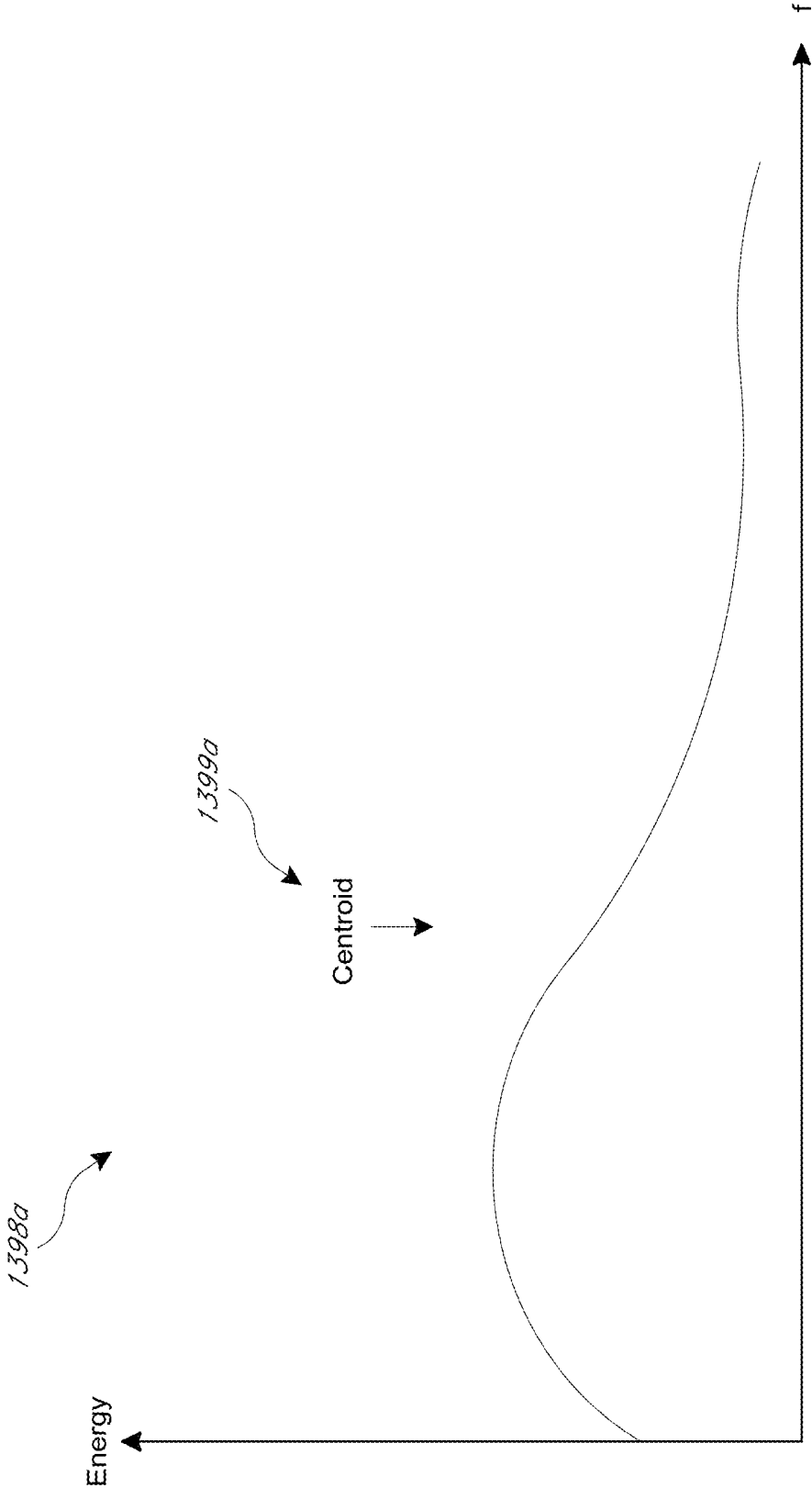

FIG. 13F

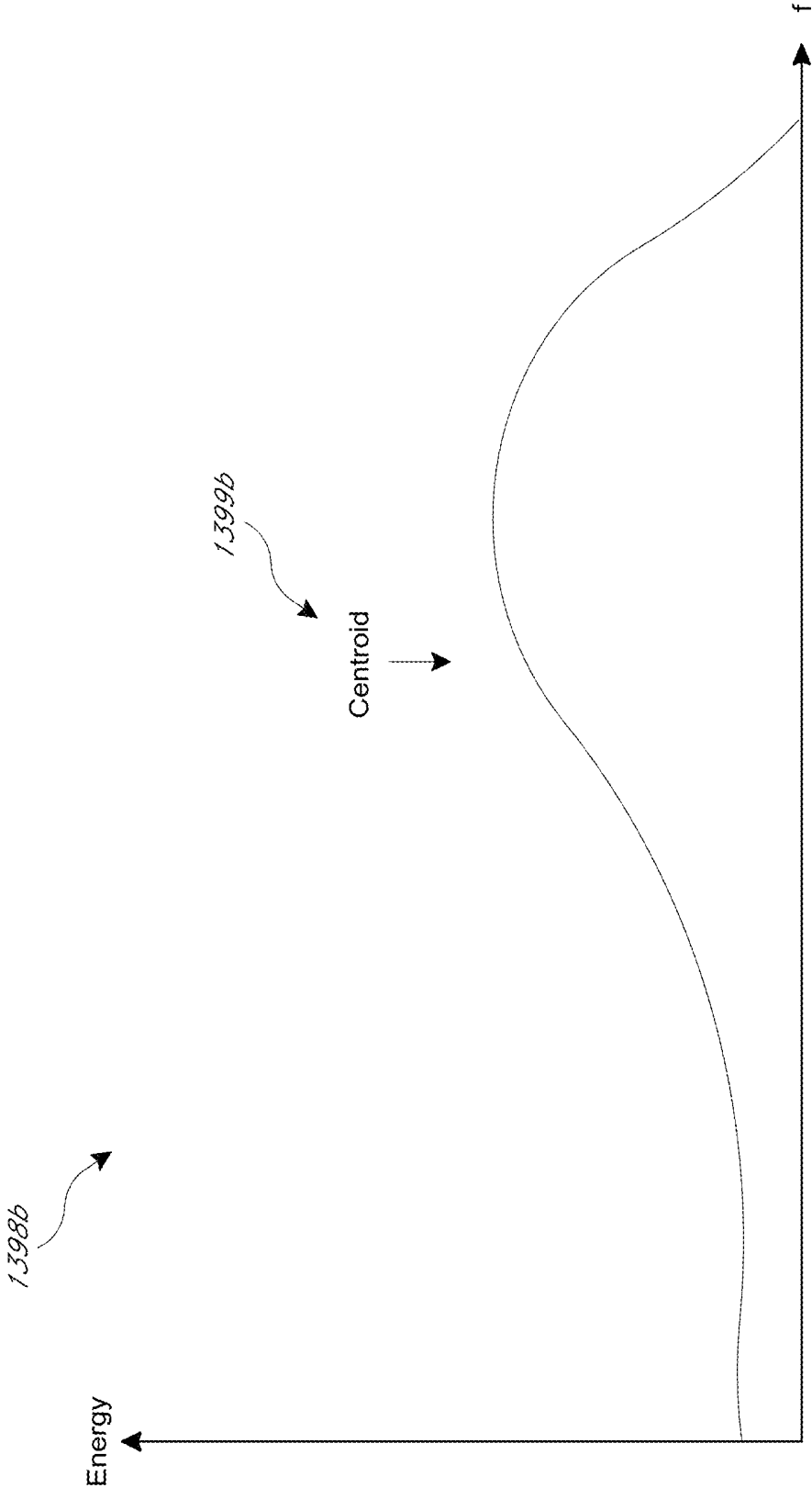
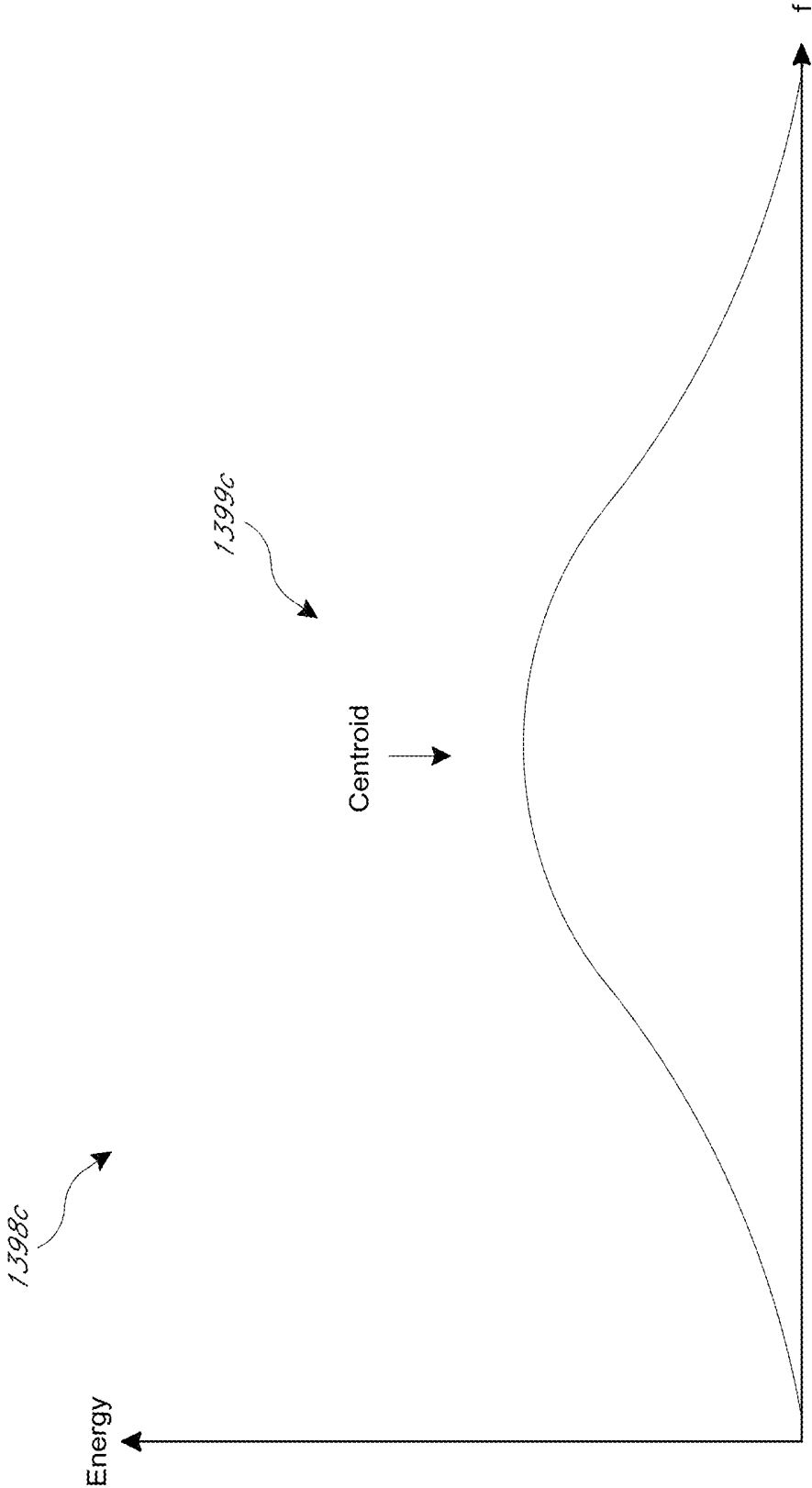

FIG. 13G



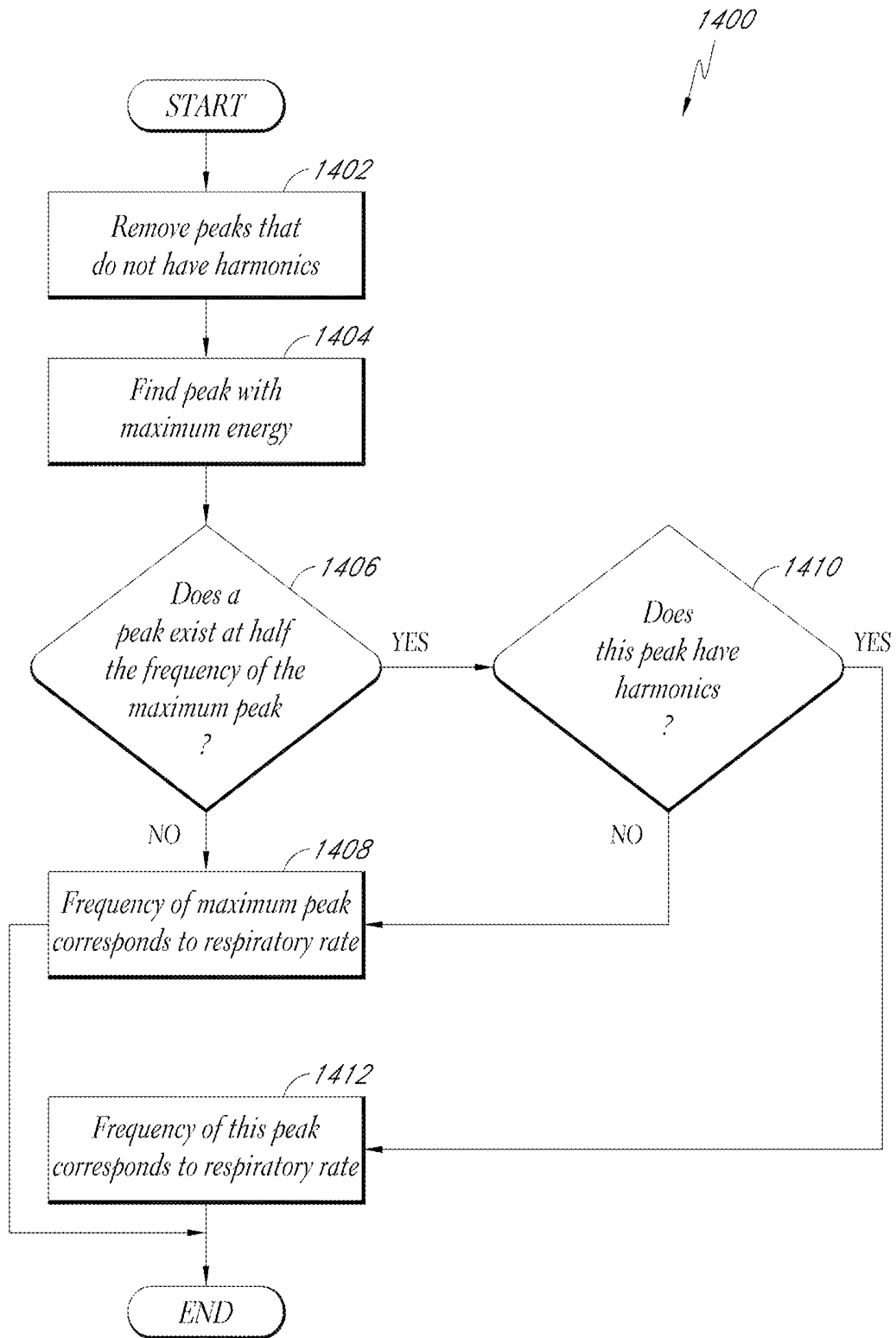

FIG. 14

FIG. 15A

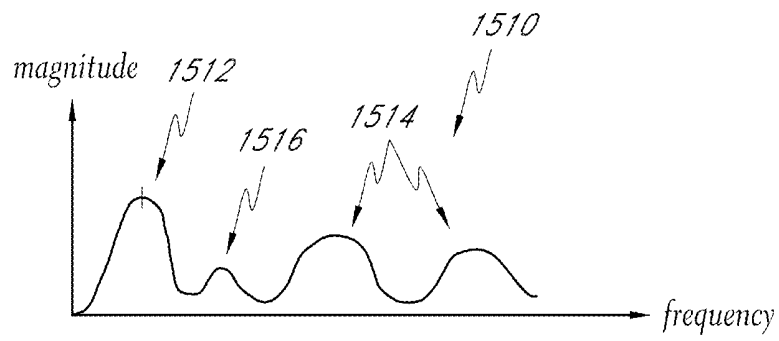
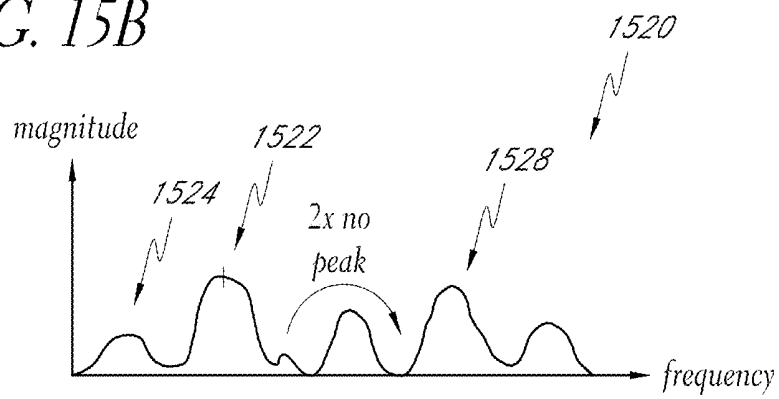

FIG. 15B



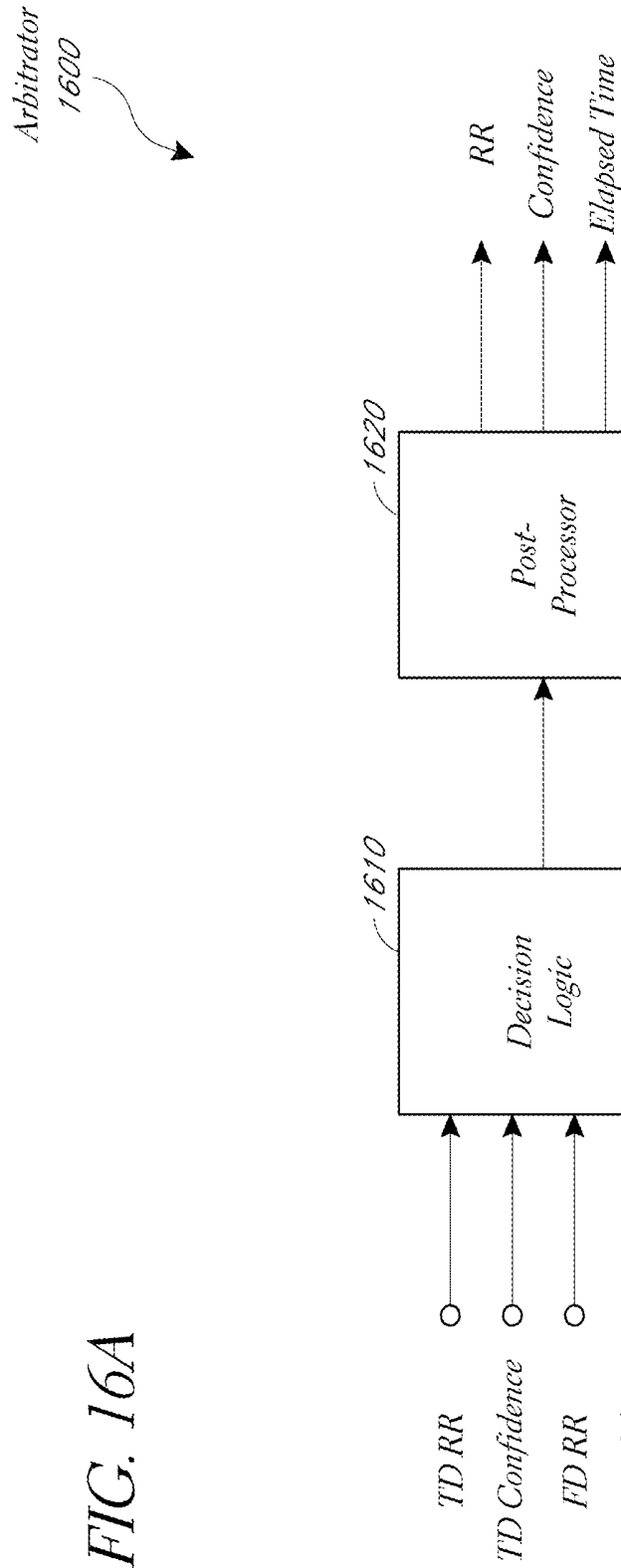

FIG. 16A

FIG. 16B

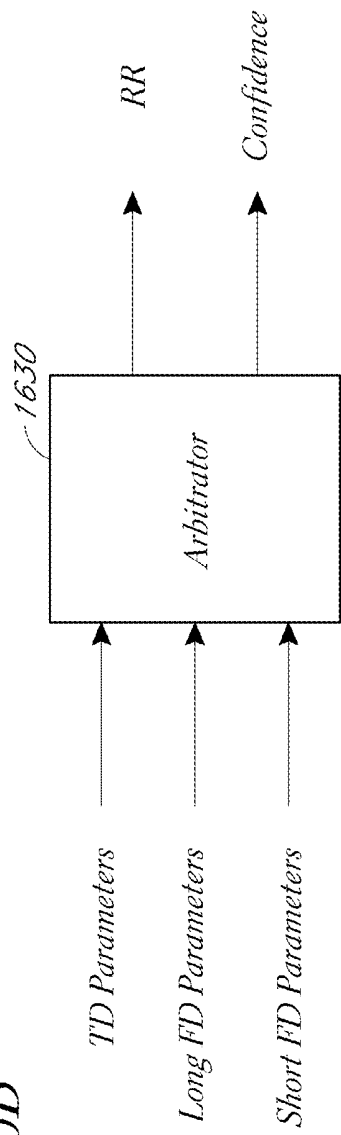

FIG. 16C

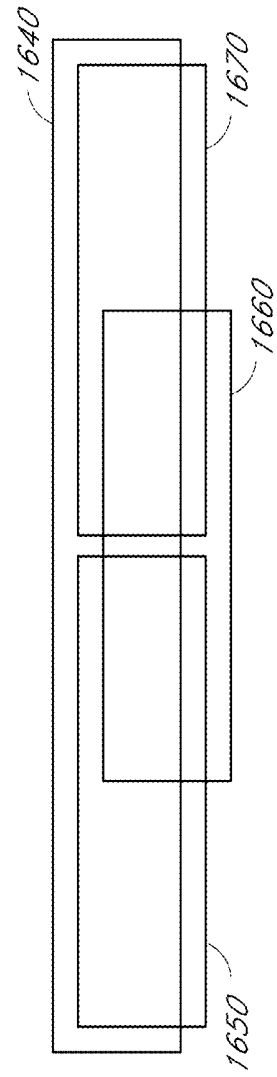
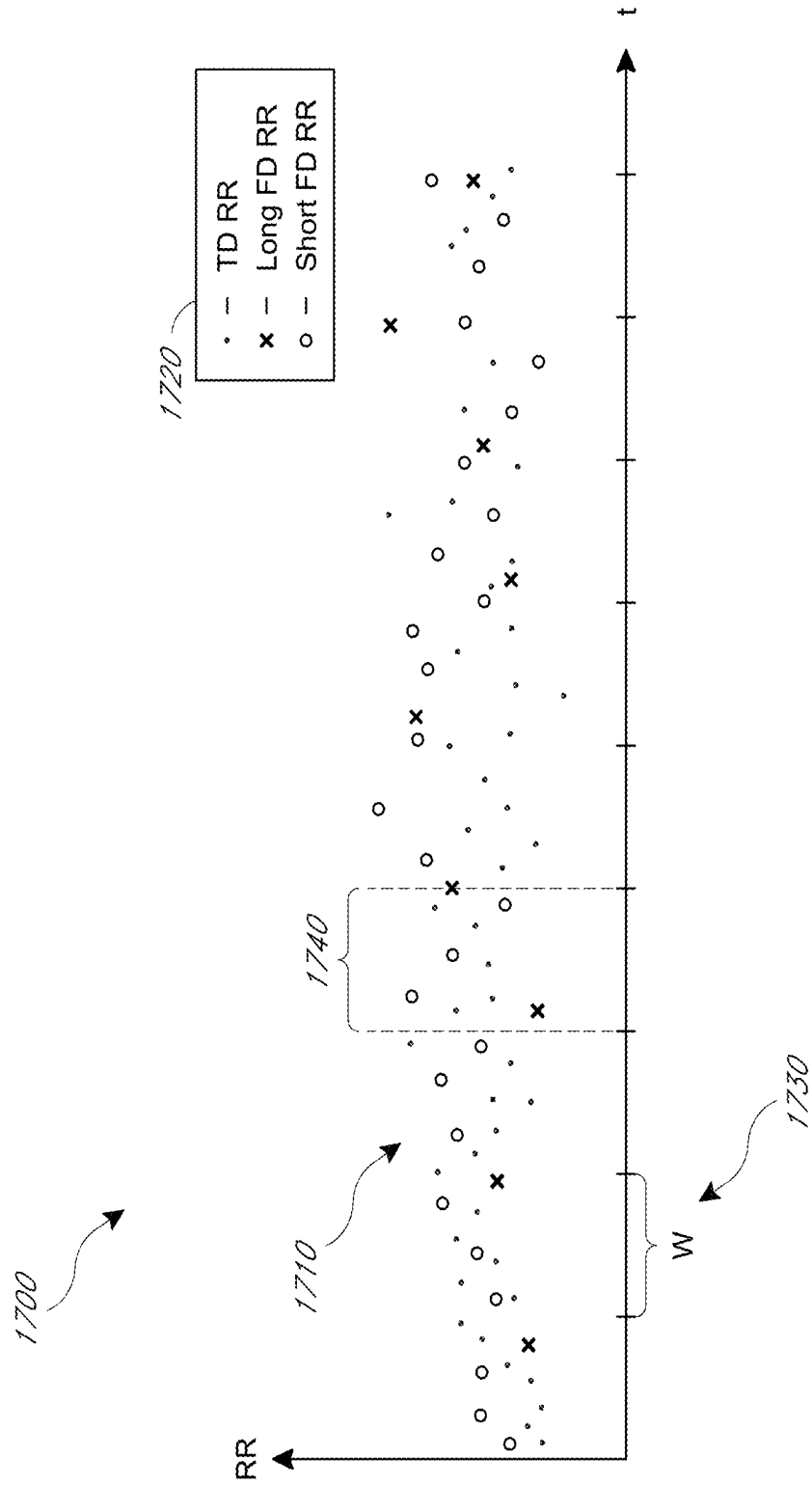

FIG. 17A



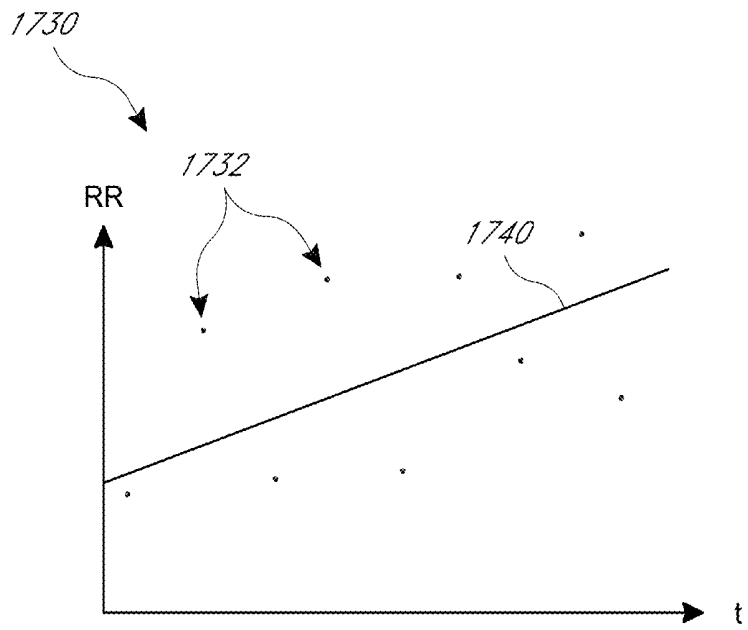

FIG. 17B

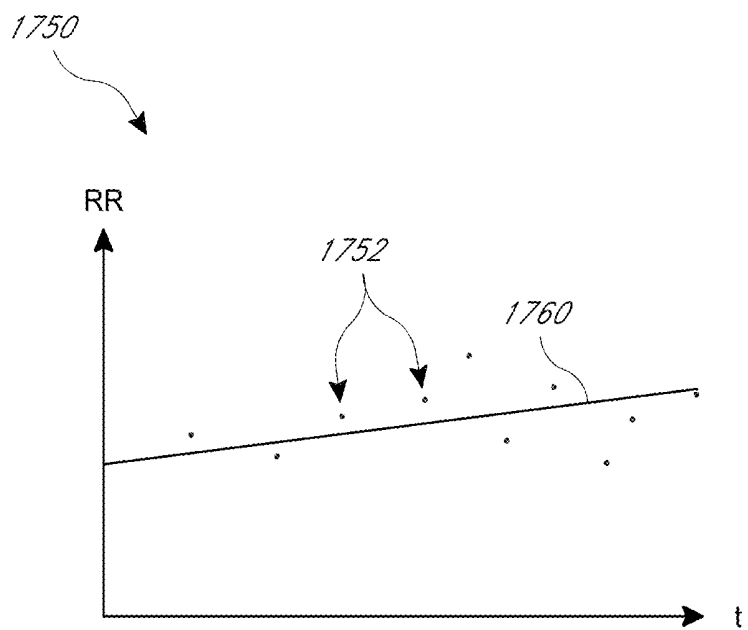

FIG. 17C

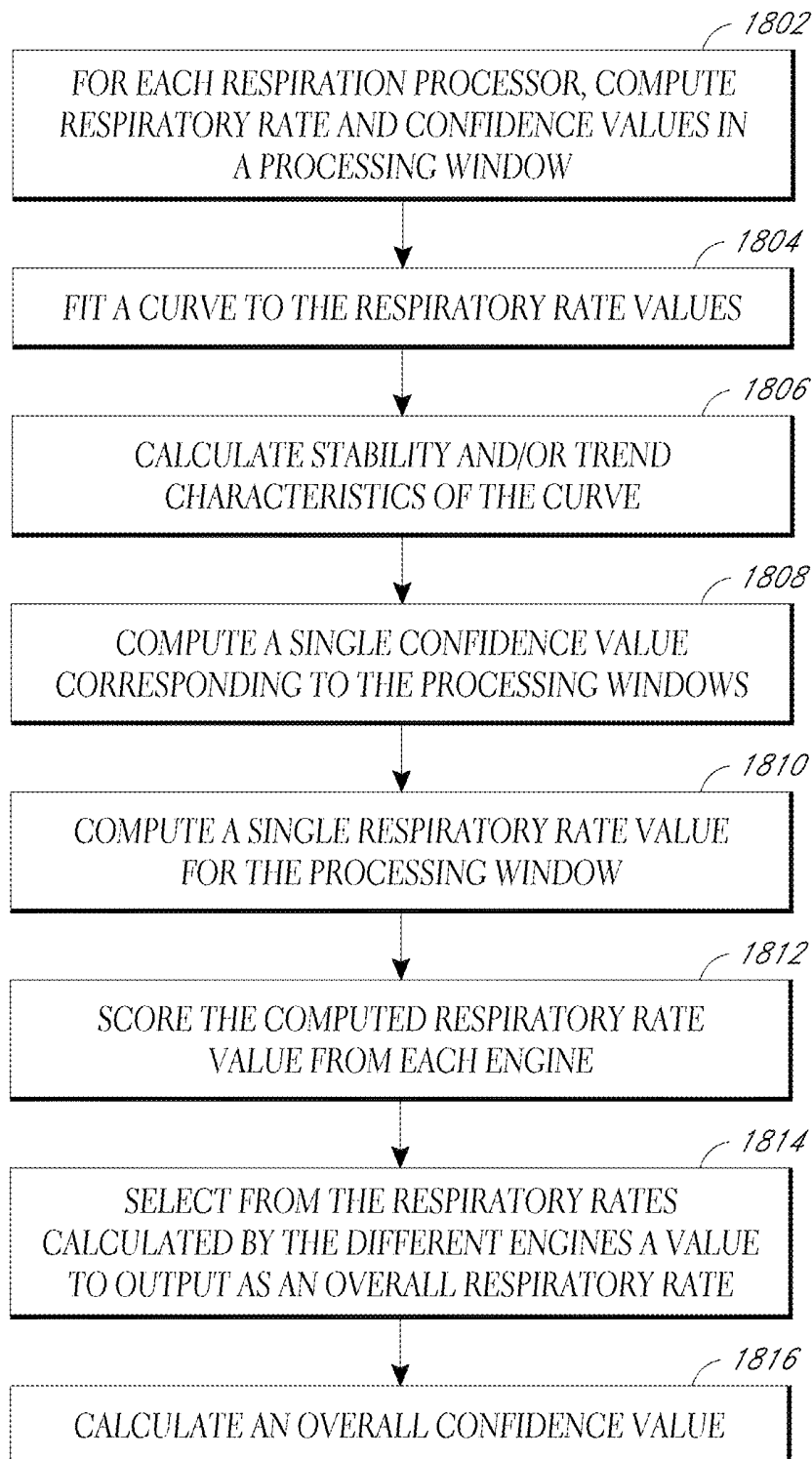

FIG. 18

RESPIRATION PROCESSOR

RELATED APPLICATIONS

This application is a continuation of U.S. patent application Ser. No. 12/905,384, filed Oct. 15, 2010, entitled "RESPIRATION PROCESSOR," which claims priority from U.S. Provisional Patent Application No. 61/252,594 filed Oct. 16, 2009, entitled "Respiration Processor," and from U.S. Provisional Patent Application No. 61/326,200, filed Apr. 20, 2010, entitled "Respiration Processor," the disclosures of which are hereby incorporated by reference in their entirety.

BACKGROUND

The "piezoelectric effect" is the appearance of an electric potential and current across certain faces of a crystal when it is subjected to mechanical stresses. Due to their capacity to convert mechanical deformation into an electric voltage, piezoelectric crystals have been broadly used in devices such as transducers, strain gauges and microphones. However, before the crystals can be used in many of these applications they must be rendered into a form which suits the requirements of the application. In many applications, especially those involving the conversion of acoustic waves into a corresponding electric signal, piezoelectric membranes have been used.

Piezoelectric membranes are typically manufactured from polyvinylidene fluoride plastic film. The film is endowed with piezoelectric properties by stretching the plastic while it is placed under a high-poling voltage. By stretching the film, the film is polarized and the molecular structure of the plastic aligned. A thin layer of conductive metal (typically nickel-copper) is deposited on each side of the film to form electrode coatings to which connectors can be attached.

Piezoelectric membranes have a number of attributes that make them interesting for use in sound detection, including: a wide frequency range of between 0.001 Hz to 1 GHz; a low acoustical impedance close to water and human tissue; a high dielectric strength; a good mechanical strength; and piezoelectric membranes are moisture resistant and inert to many chemicals.

SUMMARY

Respiratory rate can be calculated from an acoustic input signal using time domain and frequency domain techniques. Confidence in the calculated respiratory rate can also be calculated using time domain and frequency domain techniques. Overall respiratory rate and confidence values can be obtained from the time and frequency domain calculations. The overall respiratory rate and confidence values can be output for presentation to a clinician.

For purposes of summarizing the disclosure, certain aspects, advantages and novel features of the inventions have been described herein. It is to be understood that not necessarily all such advantages can be achieved in accordance with any particular embodiment of the inventions disclosed herein. Thus, the inventions disclosed herein can be embodied or carried out in a manner that achieves or optimizes one advantage or group of advantages as taught herein without necessarily achieving other advantages as can be taught or suggested herein.

BRIEF DESCRIPTION OF THE DRAWINGS

Throughout the drawings, reference numbers can be used to indicate correspondence between referenced ele-

ments. The drawings are provided to illustrate embodiments of the inventions described herein and not to limit the scope thereof.

FIGS. 1A-B are block diagrams illustrating physiological monitoring systems in accordance with embodiments of the disclosure.

FIG. 1C illustrates an embodiment of a sensor system including a sensor assembly and a monitor cable suitable for use with any of the physiological monitors shown in FIGS. 1A-B.

FIG. 2 is a top perspective view illustrating portions of a sensor system in accordance with an embodiment of the disclosure.

FIG. 3 illustrates one embodiment of an acoustic respiratory monitoring system.

FIG. 4 illustrates one embodiment of the respiration processor of the acoustic respiratory monitoring system of FIG. 3.

FIG. 5 illustrates one method of generating a working output signal, performed by the mixer of the respiration processor of FIG. 4.

FIG. 6 illustrates one embodiment of the front end processor of the respiration processor of FIG. 4.

FIG. 7 illustrates one embodiment of a time domain processor of the front end processor of FIG. 6.

FIG. 8 illustrates one embodiment of a frequency domain processor of the front end processor of FIG. 6.

FIG. 9 illustrates an embodiment of a back end processor.

FIG. 10 illustrates an embodiment of a time domain respiratory rate processor.

FIG. 11A illustrates an embodiment of an automatic tagging module of the time domain respiratory rate processor of FIG. 10.

FIGS. 11B through 11D illustrate example time domain waveforms that can be analyzed by the time domain respiratory rate processor.

FIG. 12 illustrates an example time domain waveform corresponding to an acoustic signal derived from a patient.

FIG. 13A illustrates an example spectrogram.

FIG. 13B illustrates an embodiment of a tags confidence estimation module.

FIG. 13C illustrates an embodiment of a spectrogram and a time domain plot together on the same time scale.

FIG. 13D illustrates an embodiment of a process for computing spectral density.

FIGS. 13E through 13G illustrate example spectrums for computing centroids.

FIG. 14 illustrates an embodiment of a process for calculating respiratory rate in the frequency domain.

FIGS. 15A and 15B illustrate example frequency spectrums corresponding to an acoustic signal derived from a patient.

FIG. 16A illustrates an embodiment of an arbitrator of the back end processor of FIG. 9.

FIG. 16B illustrates another embodiment of an arbitrator.

FIG. 16C illustrates an embodiment of a processing frame for processing a long frequency transform and short frequency transforms.

FIG. 17A illustrates an embodiment of plot depicting a respiratory rate point cloud.

FIGS. 17B and 17C illustrate embodiments of plots depicting example curve fitting for the point cloud of FIG. 17A.

FIG. 18 illustrates an embodiment of a decision logic process.

Various embodiments will be described hereinafter with reference to the accompanying drawings. These embodiments are illustrated and described by example only, and are not intended to be limiting.

Acoustic sensors, including piezoelectric acoustic sensors, can be used to measure breath sounds and other biological sounds of a patient. Breath sounds obtained from an acoustic sensor can be processed by a patient monitor to derive one or more physiological parameters of a patient, including respiratory rate. For purposes of illustration, this disclosure is described primarily in the context of respiratory rate. However, the features described herein can be applied to other respiratory parameters, including, for example, inspiratory time, expiratory time, inspiratory to expiratory ratio, inspiratory flow, expiratory flow, tidal volume, minute volume, apnea duration, breath sounds (including, e.g., rales, rhonchi, or stridor), changes in breath sounds, and the like. Moreover, the features described herein can also be applied to other physiological parameters and/or vital signs derived from physiological sensors other than acoustic sensors.

Referring to the drawings, FIGS. 1A through 1C illustrate an overview of example patient monitoring systems, sensors, and cables that can be used to derive a respiratory rate measurement from a patient. FIGS. 2 through 16 illustrate more detailed embodiments for deriving respiratory rate measurements. The embodiments of FIGS. 2 through 16 can be implemented at least in part using the systems and sensors described in FIGS. 1A through 1C.

System Overview

Turning to FIG. 1A, an embodiment of a physiological monitoring system 10 is shown. In the physiological monitoring system 10, a medical patient 12 is monitored using one or more sensor assemblies 13, each of which transmits a signal over a cable 15 or other communication link or medium to a physiological monitor 17. The physiological monitor 17 includes a processor 19 and, optionally, a display 11. The one or more sensors 13 include sensing elements such as, for example, acoustic piezoelectric devices, electrical ECG leads, pulse oximetry sensors, or the like. The sensors 13 can generate respective signals by measuring a physiological parameter of the patient 12. The signals are then processed by one or more processors 19.

The one or more processors 19 can communicate the processed signal to the display 11. In an embodiment, the display 11 is incorporated in the physiological monitor 17. In another embodiment, the display 11 is separate from the physiological monitor 17. In one embodiment, the monitoring system 10 is a portable monitoring system. In another embodiment, the monitoring system 10 is a pod, without a display, that is adapted to provide physiological parameter data to a display.

For clarity, a single block is used to illustrate the one or more sensors 13 shown in FIG. 1A. It should be understood that the sensor 13 shown is intended to represent one or more sensors. In an embodiment, the one or more sensors 13 include a single sensor of one of the types described below. In another embodiment, the one or more sensors 13 include at least two acoustic sensors. In still another embodiment, the one or more sensors 13 include at least two acoustic sensors and one or more ECG sensors, pulse oximetry sensors, bioimpedance sensors, capnography sensors, and the like. In each of the foregoing embodiments, additional sensors of different types are also optionally included. Other

combinations of numbers and types of sensors are also suitable for use with the physiological monitoring system 10.

In some embodiments of the system shown in FIG. 1A, all of the hardware used to receive and process signals from the sensors are housed within the same housing. In other embodiments, some of the hardware used to receive and process signals is housed within a separate housing. In addition, the physiological monitor 17 of certain embodiments includes hardware, software, or both hardware and software, whether in one housing or multiple housings, used to receive and process the signals transmitted by the sensors 13.

As shown in FIG. 1B, the acoustic sensor assembly 13 can include a cable 25. The cable 25 can include three conductors within an electrical shielding. One conductor 26 can provide power to a physiological monitor 17, one conductor 28 can provide a ground signal to the physiological monitor 17, and one conductor 28 can transmit signals from the sensor 13 to the physiological monitor 17. For multiple sensors 13, one or possibly more cables 13 can be provided.

In some embodiments, the ground signal is an earth ground, but in other embodiments, the ground signal is a patient ground, sometimes referred to as a patient reference, a patient reference signal, a return, or a patient return. In some embodiments, the cable 25 carries two conductors within an electrical shielding layer, and the shielding layer acts as the ground conductor. Electrical interfaces 23 in the cable 25 can enable the cable to electrically connect to electrical interfaces 21 in a connector 20 of the physiological monitor 17. In another embodiment, the sensor assembly 13 and the physiological monitor 17 communicate wirelessly.

FIG. 1C illustrates an embodiment of a sensor system 100 including a sensor assembly 101 and a monitor cable 111 suitable for use with any of the physiological monitors shown in FIGS. 1A and 1B. The sensor assembly 101 includes a sensor 115, a cable assembly 117, and a connector 105. The sensor 115, in one embodiment, includes a sensor subassembly 102 and an attachment subassembly 104. The cable assembly 117 of one embodiment includes a sensor 107 and a patient anchor 103. A sensor connector subassembly 105 is connected to the sensor cable 107.

The sensor connector subassembly 105 can be removably attached to an instrument cable 111 via an instrument cable connector 109. The instrument cable 111 can be attached to a cable hub 120, which includes a port 121 for receiving a connector 112 of the instrument cable 111 and a second port 123 for receiving another cable. In certain embodiments, the second port 123 can receive a cable connected to a pulse oximetry or other sensor. In addition, the cable hub 120 could include additional ports in other embodiments for receiving additional cables. The hub includes a cable 122 which terminates in a connector 124 adapted to connect to a physiological monitor (not shown).

The sensor connector subassembly 105 and connector 109 can be configured to allow the sensor connector 105 to be straightforwardly and efficiently joined with and detached from the connector 109. Embodiments of connectors having connection mechanisms that can be used for the connectors 105, 109 are described in U.S. patent application Ser. No. 12/248,856 (hereinafter referred to as "the '856 Application"), filed on Oct. 9, 2008, which is incorporated in its entirety by reference herein. For example, the sensor connector 105 could include a mating feature (not shown) which mates with a corresponding feature (not shown) on the connector 109. The mating feature can include a protrusion which engages in a snap fit with a recess on the connector

109. In certain embodiments, the sensor connector **105** can be detached via one hand operation, for example. Examples of connection mechanisms can be found specifically in paragraphs [0042], [0050], [0051], [0061]-[0068] and [0079], and with respect to FIGS. 8A-F, 13A-E, 19A-F, 23A-D and 24A-C of the '856 application, for example.

The sensor connector subassembly **105** and connector **109** can reduce the amount of unshielded area in and generally provide enhanced shielding of the electrical connection between the sensor and monitor in certain embodiments. Examples of such shielding mechanisms are disclosed in the '856 application in paragraphs [0043]-[0053], [0060] and with respect to FIGS. 9A-C, 11A-E, 13A-E, 14A-B, 15A-C, and 16A-E, for example.

In an embodiment, the acoustic sensor assembly **101** includes a sensing element, such as, for example, a piezoelectric device or other acoustic sensing device. The sensing element can generate a voltage that is responsive to vibrations generated by the patient, and the sensor can include circuitry to transmit the voltage generated by the sensing element to a processor for processing. In an embodiment, the acoustic sensor assembly **101** includes circuitry for detecting and transmitting information related to biological sounds to a physiological monitor. These biological sounds can include heart, breathing, and/or digestive system sounds, in addition to many other physiological phenomena.

The acoustic sensor **115** in certain embodiments is a biological sound sensor, such as the sensors described herein. In some embodiments, the biological sound sensor is one of the sensors such as those described in the '883 application. In other embodiments, the acoustic sensor **115** is a biological sound sensor such as those described in U.S. Pat. No. 6,661,161, which is incorporated by reference herein in its entirety. Other embodiments include other suitable acoustic sensors.

The attachment sub-assembly **104** includes first and second elongate portions **106**, **108**. The first and second elongate portions **106**, **108** can include patient adhesive (e.g., in some embodiments, tape, glue, a suction device, etc.). The adhesive on the elongate portions **106**, **108** can be used to secure the sensor subassembly **102** to a patient's skin. One or more elongate members **110** included in the first and/or second elongate portions **106**, **108** can beneficially bias the sensor subassembly **102** in tension against the patient's skin and reduce stress on the connection between the patient adhesive and the skin. A removable backing can be provided with the patient adhesive to protect the adhesive surface prior to affixing to a patient's skin.

The sensor cable **107** can be electrically coupled to the sensor subassembly **102** via a printed circuit board ("PCB") (not shown) in the sensor subassembly **102**. Through this contact, electrical signals are communicated from the multi-parameter sensor subassembly to the physiological monitor through the sensor cable **107** and the cable **111**.

In various embodiments, not all of the components illustrated in FIG. 1C are included in the sensor system **100**. For example, in various embodiments, one or more of the patient anchor **103** and the attachment subassembly **104** are not included. In one embodiment, for example, a bandage or tape is used instead of the attachment subassembly **104** to attach the sensor subassembly **102** to the measurement site. Moreover, such bandages or tapes can be a variety of different shapes including generally elongate, circular and oval, for example. In addition, the cable hub **120** need not be included in certain embodiments. For example, multiple cables from different sensors could connect to a monitor directly without using the cable hub **120**.

Additional information relating to acoustic sensors compatible with embodiments described herein, including other embodiments of interfaces with the physiological monitor, are included in U.S. patent application Ser. No. 12/044,883, filed Mar. 7, 2008, entitled "Systems and Methods for Determining a Physiological Condition Using an Acoustic Monitor," (hereinafter referred to as "the '883 application"), the disclosure of which is hereby incorporated by reference in its entirety. An example of an acoustic sensor that can be used with the embodiments described herein is disclosed in U.S. patent application Ser. No. 12/643,939, filed Dec. 21, 2009, titled "Acoustic Sensor Assembly," the disclosure of which is hereby incorporated by reference in its entirety.

FIG. 2 depicts an embodiment of an acoustic signal processing system **200**. The acoustic signal processing system **200** can be implemented by either of the physiological monitors described above. In the acoustic signal processing system **200**, a sensor **201** transmits a physiological signal to a filter **202**. In one embodiment, the filter **202** is a high pass filter. The high pass filter **202** can allow high frequency components of the voltage signal above a certain predetermined cutoff frequency to be transmitted and attenuates low frequency components below the cutoff frequency. Certain low frequency signals are desirable to attenuate in certain embodiments because such signals can saturate amplifiers in the gain bank **220**.

Other types of filters may be included in the filter **202**. For example, the filter **202** may include a low pass filter that attenuates high frequency signals. It may be desirable to reject high frequency signals because such signals often include noise. In certain embodiments, the filter **202** includes both a low pass filter and a high pass filter. Alternatively, the filter **202** may include a band-pass filter that simultaneously attenuates both low and high frequencies.

The output from the filter **202** is split in certain embodiments into two channels, for example, first and second channels **203**, **205**. In other embodiments, more than two channels are used. For example, in some embodiments three or more channels are used. The filter **202** provides an output on both first and second channels **203**, **205** to a gain bank **220**. The gain bank **220** can include one or more gain stages. In the depicted embodiment, there are two gain stages **204**, **206**. A high gain stage **204** amplifies the output signal from the filter **220** to a relatively higher level than the low gain stage **206**. For example, the low gain stage **206** may not amplify the signal or can attenuate the signal.

The amplified signal at both first and second channels **203**, **205** can be provided to an analog-to-digital converter (ADC) **230**. The ADC **230** can have two input channels to receive the separate output of both the high gain stage **204** and the low gain stage **206**. The ADC bank **230** can sample and convert analog voltage signals into digital signals. The digital signals can then be provided to the DSP **208** and thereafter to the display **210**. In some embodiments, a separate sampling module samples the analog voltage signal and sends the sampled signal to the ADC **230** for conversion to digital form. In some embodiments, two (or more) ADCs **230** may be used in place of the single ADC **230** shown. Acoustic Respiratory Monitoring System

FIG. 3 illustrates one embodiment of an acoustic respiratory monitoring system **300** compatible with the sensors, systems, and methods described herein. The acoustic respiratory monitoring system **300** includes an acoustic sensor **302** that communicates with a physiological monitor **304**. The sensor **302** provides a sensor signal to the physiological monitor **304**. In one embodiment, the sensor signal is

provided over three signal lines, which include a high gain channel 306, a low gain channel 308, and a ground line 310. The physiological monitor 304 includes a data collection processor 312, respiration processor 314, and an optional display 316. The high and low gain channels 306, 308 can include any of the functionality of the high and low gain channels described above.

The acoustic sensor 302 is configured to detect sounds emanating from within a medical patient. For example, the acoustic sensor 302 is often configured to detect the sound of a medical patient's respiration (including inhalation and exhalation), as well as other biological sounds (e.g., swallowing, speaking, coughing, choking, sighing, throat clearing, snoring, wheezing, chewing, humming, etc.). The acoustic sensor 302 can include any of the sensors described herein.

The acoustic sensor 302 may include pre-amplification circuitry (not shown) to generate an output signal, or signals, in response to detected sounds. In some cases, high amplitude (e.g., loud) detected sounds can cause the sensor to saturate. For example, the high amplitude input signal could cause a pre-amplifier having a predetermined, fixed gain setting to saturate. In such cases, meaningful acoustic information detected by the sensor 302 simultaneously with the high amplitude sounds could be lost. To avoid losing such information, the acoustic sensor 302 can include a second pre-amplifier that has a lower, predetermined, fixed gain setting. The sensor 302 provides both high and low gain outputs over separate channels 306, 308 to the physiological monitor. As will be discussed later, the physiological monitor 304 can be configured to switch its input stream between the high and low gain channels 306, 308 depending upon whether a sensor saturation event has occurred, or appears likely to occur.

The data collection processor 312 pre-processes the signals received from the sensor 302 in preparation for further analysis. In one embodiment, the data collection processor 312 includes one or more of a gain amplifier 318, an analog-to-digital converter 320, a decimation module 322, a filtering module 324, and a storage module 326.

A gain amplifier 318 is configured to increase or decrease the gain on the incoming data signal. An analog-to-digital converter 320 is configured to convert the incoming analog data signal into a digital signal. A decimation module 322 is configured to reduce the quantity of data associated with the digitized analog input signal.

For example, the sensor 302 can provide a continuous analog signal to the analog-to-digital converter 320. The analog-to-digital converter 320 outputs a digital data stream having a relatively high data rate. For example, in one embodiment, the analog-to-digital converter 320 provides a digital signal at 48 kHz. The decimation module 322 receives the high data rate data, and can reduce the data rate to a lower level. For example, in one embodiment the decimation module 322 reduces the data rate to 4 kHz or 2 kHz. Reducing the data rate advantageously reduces the processing power of the physiological monitor, in certain embodiments, as the high bandwidth data from the analog-to-digital converter 320 may not be necessary or useful for further respiratory processing. The decimation module 322 can also reduce and/or eliminate unwanted noise from the digitized respiratory signal. A filtering module 324 provides further signal filtering and/or cleaning, and a storage module 326 stores the filtered, digitized input respiration signal for further processing.

A respiration processor 314 analyzes the digitized input respiration signal to determine various physiological param-

eters and/or conditions. For example, the respiration processor 314 is configured to determine one or more of the respiration rate of the patient, inspiration time, expiration time, apnea events, breathing obstructions, choking, talking, coughing, etc. The respiration processor 314 is further configured to determine a confidence value, or quality value, associated with each physiological parameter or condition calculation. For example, for each sample of time for which the respiration processor 314 calculates a patient's respiration rate, the respiration processor 314 will also determine a confidence value (or quality value) associated with such calculation. Both the calculated physiological parameter value and the confidence associated with such calculation are displayed on a display 316.

Displaying both calculated parameters and confidence values advantageously helps a clinician to exercise her own clinical judgment in evaluating the patient's physiological condition. For example, instead of merely showing "error" or "no available signal" during physiological events that affect respiration detection, the physiological monitor 304 can provide the clinician with its best estimation of the physiological parameter while indicating that some other event has occurred that impacts the monitor's 304 confidence in its own calculations.

In addition, as data passes through the monitor 304, the monitor's various processing modules can appropriately process the data based upon the confidence level associated with each data point. For example, if data is identified as having a low confidence value, the monitor 304 can cause that data to have less or no influence over a physiological parameter calculation.

Identifying data quality can also advantageously allow the monitor 304 to process a continuous stream of data. For example, instead of stopping and starting data flow, or skipping "bad data" samples, the monitor 304 can continuously maintain and process the input data stream. This feature can allow implementation of much more robust, efficient, and less complex processing systems. For example, a finite infinite response filter (FIR filter) (or other filter) can break down, and large data portions may be lost, if it is used to process discontinuous or otherwise erroneous data. Alternatively, providing a data confidence or quality flag allows a processor employing an FIR filter to take further action avoid such problems. For example, in one embodiment, a low confidence or quality flag can cause a processor to substitute a measured data point value with an interpolated value falling between the two closest high confidence data points surrounding the measured data point.

Respiration Processor

FIG. 4 illustrates one embodiment of a respiration processor 314 compatible with any of the acoustic respiratory monitoring systems described herein. The respiration processor 314 includes a mixer 400, a front end processor 402, and a back end processor 404.

The mixer 400 obtains high and low gain data from the data collection processor 312. Because the high and low gain channels of the acoustic sensor 302 can have known, fixed values, the mixer 400 is able to determine when the high gain channel 306 will clip. If data obtained from the high gain channel 306 exceeds a clipping threshold, the mixer can change the data input stream from the high gain channel to the low gain channel 308. The mixer 400 effectively optimizes, in certain embodiments, the two incoming data signals to generate a working output signal for further processing. In certain embodiments, the mixer 400 generates

an optimized working output signal having a desired dynamic range by avoiding use of clipped (e.g., pre-amplifier saturated) data points.

Although not shown, a compression module can also be provided as an output from the mixer. The compression module can compress, down sample, and/or decimate the working output signal to produce a reduced bit-rate acoustic signal. The compression module can provide this reduced bit-rate acoustic signal to a database for data storage or for later analysis. In addition, the compression module can transmit the reduced bit-rate acoustic signal over a network to a remote device, such as a computer, cell phone, PDA, or the like. Supplying a reduced bit-rate acoustic signal can enable real time streaming of the acoustic signal over the network.

Generating a Working Signal

One embodiment of a method 420 of generating a working output signal is illustrated in FIG. 5. The mixer 400 of FIG. 4 is configured to execute the illustrated method 420. At block 422, the method 420 obtains data samples from high and low gain data channels. At block 424, the method 420 determines whether the high gain channel sample's amplitude exceeds a high gain clipping threshold. If not, the method 420 proceeds to block 426.

At block 426, the method 420 selects the high gain channel sample. At block 428, the method 420 sets a "valid" flag to "on." The "valid" flag is one form of confidence or signal quality indicator, discussed above. Setting the "valid" flag to "on" indicates that the associated data sample may be a valid clinical data sample (for example, the measured value did not exceed a predetermined signal clipping threshold). The method 420 proceeds to block 430, where the method 420 stores both the selected sample and the flag values. The method 420 returns to block 422, where the next pair of samples is obtained from the high and low gain channels.

If at block 424 the method 420 determines that the high gain channel sample amplitude exceeds a high gain clipping threshold, the method 420 proceeds to block 432. At block 432, the method 420 selects the low gain channel sample. At block 434, the method 420 determines whether the low gain channel sample exceeds a low gain clipping threshold. If not, the method 420 proceeds to block 428, as described above.

If the method 420 determines that the low gain channel sample amplitude does exceed a low gain clipping threshold, the method proceeds to block 436. At block 436, the method 420 sets the "valid" flag "to "off." Setting the "valid" flag to "off" indicates that the data sample may not be a valid clinical data sample. The method 420 then proceeds to block 430, as described above. The stored values (referred to as the "working" and "valid" signals in FIGS. 6-8) are further processed by a front end processor of a respiration processor, for example, as described below.

Front End Processor

FIG. 6 illustrates one embodiment of the front end processor 402 of FIG. 4. The front end processor 402 includes an envelope processor 450 and an exceptions processor 452. The envelope processor 450 includes a time domain processor 454 and a frequency domain processor 456. The exceptions processor includes a spectral envelope processor 458, a probe-off processor 460, and an interference processor 462.

The envelope processor 450 receives the working and valid signals from the mixer 400, discussed above. The envelope processor 450 processes these signals to generate a time domain envelope signal, a time domain valid signal,

a noise floor, a frequency domain envelope signal, and a frequency domain valid signal. The exceptions processor 452 receives the working signal from the mixer 400 and the noise floor signal from the envelope processor 450 to generate a spectral envelope signal, a probe-off signal, and an interference signal. The time domain processor 454 and frequency domain processor 458 are described in further detail with respect to FIGS. 7 and 8, below.

By analyzing a working signal in both the time and frequency domains, in certain embodiments, the acoustic respiratory monitoring system 300 provides substantial, clinically significant advantages. To improve accuracy, the acoustic respiratory monitoring system 300 can seek to remove noise content from measured or sensed acoustic signals. However, noise can arise from multiple sources, and simple, single stage, or single engine processing techniques often provide inadequate results. For example, some noise occurs as a spike in signal amplitude. A slamming door, cough, or alarm could result in noise spike in an acoustic sensor's signal amplitude.

Other noise occurs in a more continuous nature. Such noise may not cause the sensor signal to spike in amplitude. For example, the low-frequency humming of a motor, light ballast, speech, or other vibration, could result in such continuous, relatively constant frequency noise signals. A time domain processor can be configured to effectively and efficiently remove amplitude-related noise content, while a frequency domain processor can be configured to effectively and efficiently remove frequency-related noise content. Employing both time and frequency processors can yield even further improved results.

In one embodiment, the spectral envelope processor 458 generates a spectrogram of the working signal. For example, each data point in the spectrogram signal can correspond to the highest frequency present in the working signal at that data point. Each data point in the working signal can correspond to the amplitude of the signal measured by the sensor 302 at a particular point in time. The spectral envelope provides the highest frequency present in the working signal at the same particular point in time.

The probe-off processor 460 determines whether the acoustic sensor 302 is properly attached to a measurement site on a patient. For example, if the working signal amplitude is below a certain threshold, the probe-off processor 460 determines that the acoustic sensor 302 is not properly attached to the patient's skin.

The interference processor 462 indicates whether an interference event has occurred. For example, the interference processor 462 indicates whether a noise event or disruption has been detected. Such events include can be identified, for example, when a loud instrument or device (e.g., a pump, generator, fan, ringing telephone, overhead page, television set, radio) has been turned-on or activated near the medical patient and/or whether the patient herself has generated an interfering, non-clinically relevant acoustical signal (e.g., sneezing, coughing, talking, humming, etc.).

Time Domain Processor

FIG. 7 illustrates one embodiment of a time domain processor 454 compatible with the front end processor 402, discussed above. The time domain processor 454 includes a filter 482, a time domain envelope processor 484, and a noise floor processor 486. The filter 482 receives working and valid signals from the mixer 400, as discussed above. The time domain envelope processor 484 receives filtered working and valid signals from the filter 482. The time domain envelope processor 484 generates a time domain envelope signal 494 and a time domain valid signal 496

based upon the filtered working and valid signals. The noise floor processor **486** provides a noise floor signal **498** in response to the filtered working signal received from the filter **482**.

The time domain processor **454** includes one or more envelope generators. For example, the time domain processor **454** can include one or more of a demodulation and decimation processor **488**, a smoothing processor **490**, and/or any other envelope generator (e.g., a Hilbert transformation processor, a power method envelope processor, etc.). The envelope processor **484** can also include a median filter **492**. In one embodiment, the demodulation and decimation processor **488** includes the median filter **492**.

In one embodiment, the demodulation and decimation processor **488** squares the input data, multiplies it by a factor of two, sends it through a filter (such as a low pass filter, a finite impulse response (FIR) filter, or an infinite impulse response (IIR) filter), buffers the output, provides the buffered output to a median filter **492**, and then takes the square root, to derive an envelope signal. The median filter **492** picks out only the middle value of sorted, buffered data. For example, the median filter **492** first sorts the data and then selects the middle value. In one embodiment, the demodulation and decimation processor **488** buffers seven data points (or some other number of points) that are output from an FIR filter (as discussed above). The median filter **492** sorts the data (either high to low, or low to high), and then selects the value of the fourth data point (e.g., the middle of the seven data points) as its output value.

As subsequent data is analyzed by the demodulation and decimation processor **488**, the buffered data is shifted by one sample, and the median filter **492** again selects the middle value of the sorted, buffered data. The median filter **492** is sometimes referred to as a running median filter.

The smoothing processor **490** employs another technique to derive a time domain envelope signal. For example, in one embodiment, the smoothing processor **490** processes buffered input data by determining a standard deviation, multiplying the output by three, squaring the output, and then sending the squared output to a filter, such as a low pass filter, FIR filter, or IIR filter.

The noise floor processor **486** determines the noise floor of its input signal. For example, the noise floor processor **486** can be configured to select a value below which or above which the input signal will be considered to be merely noise, or to have a substantial noise content.

Frequency Domain Processor

FIG. **8** illustrates one embodiment of a frequency domain processor **456** compatible with the front end processor **402**, discussed above. The frequency domain processor includes a frequency domain envelope processor **500**, which includes a median filter **502**. The frequency domain processor **456** receives working and valid signals from the mixer **400**, as described above, and generates a frequency domain envelope and frequency domain valid signals based on the working and valid signals.

In one embodiment, the frequency domain envelope processor **500** transforms the working signal into the frequency domain by utilizing a Fourier transform (e.g., fast Fourier transform (FFT), discrete Fourier transform (DFT), etc.). The frequency domain processor **456** can then identify an envelope of the output of the Fourier transform. For example, the frequency domain processor **456** can square an absolute value of the Fourier transform output. In some embodiments, the frequency domain processor **456** further processes the output with sub matrix, mean, log, and gain operations. Additionally, in some embodiments, the output is

buffered and provided to a median filter **502**, which can operate under the same principles as the median filter **492** described above with respect to FIG. **7**. The output of the median filter **502** can be provided as a frequency domain envelope signal **504**.

Although not shown, in certain embodiments, the frequency domain processor **456** can also calculate spectral information, such as a power spectrum, spectral density, power spectral density, or the like. In one embodiment, the spectral information **X** can be calculated as follows:

$$X=20 \log(\text{FFT}(x)) \quad (1)$$

where x in equation (1) represents the working signal input to the envelope processor **450** (or a processed form of the working signal). The spectral information can be calculated for each block or frame of samples received by the envelope processor **450**. The spectral information can be calculated using other techniques than those described herein. For example, the $\log(\text{FFT}(x))$ may be multiplied by 10 instead of 20, or the power spectral density may be calculated from the Fourier transform of the autocorrelation of the input signal, or the like.

The spectral information from multiple blocks or frames of samples can be combined to form a representation of changes in the spectral information over time. If this combined spectral information were output on a display, the combined spectral information could be considered a spectrogram, a waterfall diagram, or the like. An example of such a spectrogram is described below with respect to FIG. **13B**.
Back End Processor

FIG. **9** illustrates a more detailed embodiment of the back end processor **404** described above with respect to FIG. **4**. The back end processor **404** can be implemented in hardware and/or software. Advantageously, in certain embodiments, the back end processor **404** calculates respiratory rate in the time domain and in the frequency domain. The back end processor **404** can use various arbitration techniques to select and/or to combine the respiratory rate values obtained from the time and frequency domains.

In the depicted embodiment, the back end processor **404** receives a time domain (TD) envelope, a time domain (TD) valid signal, a frequency domain (FD) envelope, a frequency domain (FD) valid signal, a spectral envelope, noise floor information, and interference information. These inputs can be generated using any of the systems and processes described above. Not all of these inputs need be used or received by the back end processor **404** in certain implementations.

The back end processor **404** includes a time domain respiratory rate (TD RR) processor **910**, the frequency domain respiratory rate (FD RR) processor **920**, and an arbitrator **930**. The TD RR processor **910** can use time domain techniques to derive respiratory rate values from various ones of the inputs received by the back end processor **404**. The TD RR processor **910** can also calculate confidence values reflecting confidence in the calculated respiratory rate values. The FD RR processor **920** can use frequency domain techniques to derive respiratory rate values from various ones of the inputs received by the back end processor **404**. The FD RR processor **920** can also calculate confidence values reflecting confidence in the calculated respiratory rate values. In some embodiments, only time domain techniques or only frequency domain techniques are used by the back end processor **404** to calculate respiratory rate.

The TD RR processor **910** and the FD RR processor **920** can provide respiratory rate outputs and confidence values to

the arbitrator **930**. In certain embodiments, the arbitrator **930** can evaluate the time domain and frequency domain respiratory rate calculations as well as the confidence values to select a respiratory rate value to output. Based on the confidence calculations, the arbitrator **930** can output the respiratory rate values derived from the time domain or from the frequency domain. The arbitrator **930** can also combine the respiratory rate values derived from the different domains, for example, by averaging the values together.

For ease of illustration, this specification describes the respiration processor **314** as having time domain and frequency domain processors or engines. However, in other embodiments, the respiration processor **314** can include only a time domain engine, only a frequency domain engine, or additional engines in combination with either of the time domain and frequency domain engines or with both. The arbitrator **930** can calculate an overall respiratory rate based on the outputs of any of the engines, including a combination of the engines. The arbitrator **930** can weight, select, or otherwise choose outputs from the different engines. The weightings for each engine can be learned and adapted (e.g., using an adaptive algorithm) over time. Other configurations are possible.

One example of an additional engine that can calculate respiratory rate is a wavelet-based engine, which can be used to perform both time and frequency domain analysis. In one embodiment, the respiration processor **314** includes the wavelet analysis features described in U.S. application Ser. No. 11/547,570, filed Jun. 19, 2007, titled "Non-invasive Monitoring of Respiratory Rate, Heart Rate and Apnea," the disclosure of which is hereby incorporated by reference in its entirety.

Another example of an engine that can be used to calculate respiratory rate is an engine based on a Kalman filter. The Kalman filter can be used to predict a state of a system, such as the human body, based on state variables. The state of the human body system can depend on certain state parameters, such as hemodynamic parameters (e.g., heart rate, oxygen saturation, respiratory rate, blood pressure, and the like). A Kalman filter model can be developed that interrelates these parameters. As part of this model, one or more measurement equations can be established for measuring the various state parameters, including respiratory rate.

The arbitrator **930** can also calculate a freshness or relevance of the respiratory rate measurement. In some situations, the confidence output by the arbitrator **930** may be low, and the corresponding respiratory rate output value may be invalid or corrupted. One option when this happens is to discard the invalid or low quality respiratory rate value and not display a new respiratory rate measurement until a valid or higher quality value is obtained. However, not displaying a respiratory rate value (or showing zero) can confuse a clinician if the patient is still breathing. Likewise, cycling between zero and a valid respiratory rate value can be annoying or confusing for a clinician.

Thus, instead of displaying no (or zero) value in low quality signal conditions, the arbitrator **930** can continue to output the previous respiratory rate measurement for a certain amount of time. The arbitrator **930** can include a counter, timer, or the like that increments as soon as a low or invalid signal condition is detected. When the arbitrator **930** determines that a certain amount of time has elapsed, the arbitrator **930** can output a zero or no respiratory rate value. Conversely, if while the arbitrator **930** is incrementing the counter a valid or higher quality respiratory rate measurement is produced, the arbitrator **930** can reset the counter.

The amount of time elapsed before the arbitrator **930** outputs a zero or no respiratory rate value can be user-configurable. The arbitrator **930** can output the elapsed time that the respiratory rate measurement has had low or no confidence. The arbitrator **930** could also (or instead) output an indicator, such as a light, changing bar, number, an audible alarm, and/or the like that is output when the arbitrator **930** is incrementing the counter. The indicator can be deactivated once valid or higher confidence respiratory rate values are calculated.

Time Domain RR Calculation

FIG. **10** illustrates an embodiment of a time domain respiratory rate (TD RR) processor **1000**. The TD RR processor **1000** is an example implementation of the TD RR processor **910** of FIG. **9**.

By way of overview, the TD RR processor **1000** can determine respiratory rate by identifying energy in the time domain that has possible meaning. Meaningful energy can include peaks in the TD envelope that correspond to inspiration and/or expiration. The TD RR processor **1000** can disqualify energy that does not have meaning, including energy due to noise (e.g., coughing, sneezing, talking, chewing, ambient noise from the environment, etc.). From the energy that has meaning, the TD RR processor **1000** can calculate respiratory rate. Moreover, the TD RR processor **1000** can calculate one or more confidence values reflecting confidence in the calculated respiratory rate.

In the depicted embodiment, the TD RR processor **1000** includes a variable filtering module **1010**, an automatic tagging module **1020**, and an RR estimation module **1030**. Each of these modules can be implemented in hardware and/or software. Each of these modules can operate on blocks or frames of samples in certain implementations (see, e.g., FIG. **16C**).

The variable filtering module **1010** receives a TD envelope, such as the TD envelope described above. The variable filtering module **1010** can apply one or more filters to the TD envelope to smooth the TD envelope. The one or more filters can include a low pass filter. Smoothing the TD envelope can reduce noise in the TD envelope. In certain embodiments, the variable filtering module **1010** can change the cutoff frequency or frequencies of the one or more filters based at least in part on previously calculated RR values. Using a previously calculated respiratory rate value to determine a cut off frequency of a smoothing filter can reduce errors that can occur from over-smoothing or under-smoothing the TD envelope. Over smoothing can occur if the new respiratory rate value is relatively high for a given lower cutoff frequency, and under smoothing can occur if the new respiratory rate value is relatively low for a given higher cutoff frequency.

In the depicted embodiment, the variable filtering module **1010** receives a previous respiratory rate value (RR_old) from the RR estimation module **1030** via a delay block **1040**. In one embodiment, if the previous respiratory rate value is above a certain threshold, the cutoff frequency for the smoothing filter is increased to a certain value. If the previous respiratory rate value is below a certain rate, then the cutoff frequency for the smoothing filter can be decreased to a certain value. The cut off frequency can also be adjusted on a sliding scale corresponding to the previous respiratory rate value. In one embodiment, the cut off frequency can range from about 1 Hz to about 3 Hz. This range can be varied considerably in certain embodiments.

The variable filtering module **1010** can also create a difference envelope by subtracting the TD envelope from the filtered envelope (or vice versa). The difference envelope

can be used in glitch detection and reduction, as will be described in greater detail below. The variable filtering module 1010 can provide the filtered and difference envelopes to the automatic tagging module 1020.

In certain embodiments, the automatic tagging module 1020 identifies peaks in the filtered TD envelope that correspond to inspiration and/or expiration. Each peak can be referred to as a tag. The automatic tagging module 1020 can determine confidence and the identified tags based at least in part on a received TD and/or FD valid signal, a spectral envelope signal, and/or a noise floor signal. These signals and values are described in part above with respect to FIGS. 3 through 8.

The automatic tagging module 1020 can output the tags and confidence values corresponding to the tags to the RR estimation module 1030. The RR estimation module 1030 can estimate respiratory rate from the identified tags. For example, the RR estimation module 1030 can calculate time periods between pairs of tags within a given processing frame to derive a respiratory rate value for each pair of tags. In one embodiment, the RR estimation module 1030 calculates respiratory rate for every first and third peak so as to calculate respiration from inspiration to inspiration peak and/or from expiration to expiration peak. The respiratory rate value can be derived by multiplying the reciprocal of the time period between two peaks by 60 (seconds per minute) to achieve breaths per minute. The RR estimation module 1030 can average the respiratory rate values from the various tag pairs within the processing frame. This average can be a weighted average (see FIGS. 11B through 11D). The RR estimation module 1030 can also calculate a confidence value for the processing frame based at least in part on the received tags confidence value for each tag or pair of tags.

FIG. 11A illustrates a more detailed embodiment of an automatic tagging module 1100. The automatic tagging module 1100 is an example implementation of the automatic tagging module 1020 of the TD RR processor 1000. As described above, the automatic tagging module 1100 can be used to identify peaks of energy in the filtered TD envelope.

The automatic tagging module 1100 includes a tag detection module 1110, a glitch removal module 1120, a tags rejection module 1130, and a tags confidence estimation module 1140. Each of these modules can be implemented in hardware and/or software. Each of these modules operate on blocks or frames of samples in certain implementations.

The tag detection module 1110 receives the filtered (TD) envelope, a valid signal, and the noise floor signal. The tag detection module 1110 can make a preliminary detection of peaks and/or valleys in the filtered envelope. The tag detection module 1110 can use the noise floor signal to determine which peaks are above the noise floor. The tag detection module 1110 can include an adaptive threshold, for instance, for estimating which peaks should be considered tags based at least in part on the noise floor level. Thus, peaks occurring below the noise floor may not be considered to be tags that represent inspiration or expiration. In addition, the tag detection module 1110 can have an upper threshold based at least in part on a root mean square (RMS) value of the filtered envelope. Peaks above the upper threshold may not be considered to be tags because they may be due to noise such as talking or the like.

The tag detection module 1110 can output preliminary tags (referred to as tags_1 in the FIGURE) to the glitch removal module 1120. The glitch removal module 1120 can compare the identified tags with the difference envelope described above with respect to FIG. 10. This comparison

can yield an identification of spikes or other peaks in the identified tags that can correspond to noise or other glitches. The glitch removal module 1120 can filter out, remove, or reduce the amplitude of tags that correspond to glitches or noise. The glitch removal module 1120 therefore outputs new tags (referred to as tags_2 in the FIGURE) with the glitches removed or reduced.

The glitch removal module 1120 can provide the tags to the tags rejection module 1130. The tags rejection module 1130 can use any of a variety of techniques to remove tags that possibly do not correspond to inspiration or expiration sounds of a patient. For instance, the tags rejection module 1130 could reject a tag if it is too close to another tag. Tags that are too close together could result in a respiratory rate that is too high and therefore not physiologically possible. In certain embodiments, the smaller of the two peaks is rejected, although this may not always be the case. The closeness constraint could be relaxed or not used entirely for certain patients, such as neonates, who may have a higher respiratory rate.

Another technique that could be used by the tags rejection module 1130 is to find peaks that are related. Peaks that are related can include peaks that do not have a clear separation from one another. For example, a valley separating two peaks could be relatively shallow compared to valleys surrounding the peaks. In certain embodiments, if the valley between the peaks falls below half the amplitude of one or both of the peaks, the peaks could be considered to be separate peaks or tags. Otherwise, the peaks could be considered to be one tag (e.g., corresponding to two intakes or exhales of air in rapid succession).

The tags rejection module 1130 could also analyze tags that appear at the beginning and/or end of a block of samples or frame. The tags rejection module 1130 could select to reject one of these first or last peaks based at least in part on how much of the peak is included in the frame. For instance, a peak that is sloping downward toward the beginning or end of the frame could be considered a tag for that frame; otherwise, the tag might be rejected.

Another technique that can be used by the tags rejection module 1130 is to identify and remove isolated peaks. Since breathing sounds tend to include an inspiration peak followed by an expiration peak, an isolated peak might not refer to a breathing sound. Therefore, the tags rejection module 1130 could remove any such peaks. The tags rejection module 1130 could also remove narrow peaks, which may not realistically correspond to a breathing sound.

Moreover, in certain embodiments, the tags rejection module 1130 can perform parametric rejection of peaks. The tags rejection module 1130 can, for example, determine statistical parameters related to the peaks within a block or frame, such as standard deviation, mean, variance, peaks duration, peak amplitude, and so forth. If the standard deviation or mean the value of the peak or peaks is much different from that of the previous block or frame, one or more of the peaks may be rejected from that block. Similarly, if the duration and/or amplitude of the peaks differ substantially from the duration and/or amplitude of peaks in a previous block or frame, those peaks might also be rejected.

The tags rejection module 1130 can provide the refined tags (referred to as tags_3 in the FIGURE) to the tags confidence estimation module 1140. The confidence estimation module 1140 can also receive the spectral envelope calculated above and the noise floor signal. The confidence estimation module 1140 can use a combination of the tags, the spectral envelope, and/or the noise floor to determine a

confidence value or values in the tags. The confidence estimation module 1140 can output the tags and the confidence value.

In certain embodiments, the confidence estimation module 1140 can determine confidence in the tags received from the tags rejection module 1130. The confidence estimation module 1140 can use one or more different techniques to determine confidence in the tags. For instance, a confidence estimation module 1140 can analyze power or energy of the tags in the time domain. The confidence estimation module 1140 can also analyze the distribution of frequency components corresponding to the tags in the frequency domain. The confidence estimation module 1140 can use either of these two techniques or both together.

FIGS. 11B through 11D illustrate example time domain waveforms 1151, 1152, 1153 that can be analyzed by the time domain respiratory rate processor described above. As described above, the RR estimation module 1030 can calculate an average or weighted average of individual respiratory rate values for pairs of tags within a processing frame. The time domain waveforms 1151, 1152, 1153 illustrate an embodiment of a technique for computing a weighted average. Further, the time domain waveforms 1151, 1152, 1153 illustrate how an occurrence value or occurrence weighting can be computed for each pair of tags. The occurrence value can be used in an arbitration or decision logic process, described below with respect to FIGS. 16 through 18.

As described above, respiratory rate can be calculated for each first and third tag (e.g., inspiration peak to inspiration peak or expiration peak to expiration peak). However, for ease of illustration, time periods in FIGS. 11B and 11C are calculated between successive peaks. FIG. 11D illustrates how the features described with respect to FIGS. 11B and 11C can be extended to first and third peaks.

In the plot 1151 and 1152, peaks or tags 1154a, 1154b, 1154c, and 1154d are shown along a timeline. In the plot 1151, a time period 1170 between the first two peaks 1154a and 1154b is 20 seconds. A time period 1172 between the peaks 1154b and 1154c is 5 seconds, and a time period 1174 between peaks 1154c and 1154d is also 5 seconds. Two processing windows (or frames) 1162, 1164 are shown. Processing windows can be slid over time, causing older peaks to fall out of the window and newer peaks to enter. Thus, the second window 1164 occurs after the first window 1162.

If the RR estimation module 1030 were to compute a respiratory rate value for each window 1162, 1164 using simple averaging, the respiratory rate values for each window 1162, 1164 would differ substantially in this example. The average period for the first window 1162 would be equal to (20 seconds+5 seconds+5 seconds)/3, resulting in an average 10 second period. The average respiratory rate value for this window 1162 would then be 1/10*60 seconds, or 6 breaths per minute (BPM). The average time period between peaks for the second window 1164 is (5 seconds+5 seconds)/2=5 seconds, resulting in an average respiratory rate of 12 BPM. This respiratory rate value is twice the respiratory rate value calculated for the first time window 1162, resulting in a significant jump or discontinuity between respiratory rate values. This jump results from the respiratory rate value from the oldest tag 1154a being dropped from the second window 1164.

To reduce or prevent these jumps in average respiratory rate values between windows, a weighted average can be computed instead of a simple average. This weighted average is illustrated in the plot 1152 of FIG. 11C. In the plot 1152, an approach for counting the most recently-dropped

peak 1154a from the second window 1164 is shown. The period between the most-recently dropped peak 1154a and the next peak 1154b in the second window 1164 is denoted as v . A partial period v' is also shown. This partial period v' denotes the period between the start of the current window 1164 and the center (or some other feature) of the first peak 1154b in the current window 1164. A weight can be assigned to the contribution of the period v to the window 1164 by the ratio v'/v . Thus, if the peak 1154a were within the window 1164, the ratio v'/v would be 1. If the period v extended halfway out of the window 1164, the ratio v'/v would be 0.5. The farther out of the window the most recently-dropped peak 1154a is, the less weight or contribution this peak may have to the average respiration calculated for the window 1164.

The weights for pairs of peaks remaining in the window 1164 can simply be 1. Thus, the average respiratory rate in BPM for a window can be computed as follows:

$$\frac{60}{n} \cdot \sum_{i=1}^n v_i T_i$$

where n represents the number of tag pairs in the window, T_i represents the time period of the i th tag pair, and v_i represents the i th weight, which may be 1 for all weights except v_1 , which is equal to v'/v .

In the plot 1153 of FIG. 11D, the features of FIGS. 11B and 11C are extended to detecting respiratory rates between first and third peaks. Peaks shown include peaks 1184a, 1184b, 1184c, and 1184d. The peaks 1184a and 1184b can correspond to inspiration and expiration, respectively. Similarly, the peaks 1184c and 1184d can correspond to inspiration and expiration as well. Instead of calculating respiratory rate for successive peaks, respiratory rate can be calculated for alternating (e.g., first and third). Thus, respiratory rate can be calculated between the inspiration peaks 1184a and 1184c and again between the expiration peaks 1184b and 1184d. Accordingly, a first time period 1192 between the inspiration peaks 1184a and 1184c, represented as v_1 , and a second time period 1194 between the expiration peaks 1184b and 1184d, represented as v_2 , can be calculated.

A processing window 1166 is shown. This window 1166 does not include the two initial peaks 1184a and 1184b. Partial periods v_1' and v_2' can be calculated as shown. The partial period v_1' can be calculated as the time difference between the start of the window 1166 and a feature of the next alternate peak (1184c). Similarly, the partial period v_2' can be calculated as the time difference between the start of the window 1166 and a feature of the next alternate peak (1184d). The weights of contributions of the periods from the earlier peaks 1184a and 1184b can therefore be v_1'/v_1 and v_2'/v_2 , respectively.

Generally, weight v'/v can also be referred to as an occurrence value, reflecting an amount of occurrence that a particular peak has on a processing window. In one embodiment, the time domain respiratory processor 1000 can output an occurrence value for each tag in a processing window. The use of the occurrence value is described below with respect to FIGS. 16B through 18.

The time domain power analysis technique can be described in the context of FIG. 12, which illustrates an example time domain plot 1200. The plot 1200 illustrates a wave form 1202, which represents a tag. The tag waveform 1202 is plotted as energy or magnitude with respect to time.

Confidence values ranging from 0% confidence 100% confidence are also indicated on the y-axis.

The noise floor signal received by the confidence estimation module 1140 is plotted as the line 1210. The line 1210 is a simplified representation of the noise floor. Other lines 1212, 1214, and 1216 are drawn on the plot 1200 to represent different regions 1220, 1222, and 1224 of the plot 1200. A peak 1204 of the tag 1202 falls within the region 1222. In the depicted embodiment, tags having peaks falling within this region 1222 are assigned 100% confidence.

If the peak 1204 were in the region 1220, the confidence assigned would be less than 100%. The confidence can drop off linearly, for example, from the line 1212 to the line 1210. Confidence can decrease as the peak is smaller because the peak would be close to the noise floor 1210. Peaks falling below the noise floor 1210 can be assigned 0% confidence.

Likewise, peaks that exceed a threshold represented by the line 1216 can also have zero confidence. These large peaks are more likely to represent talking or other noise, rather than respiration, and can therefore be assigned low confidence. From the line 1214 representing the end of the 100% confidence region, confidence can linearly decrease as peak amplitude increases to the line 1216.

The threshold represented by the lines 1210, 1212, 1214, and 1216 can be changed dynamically. For instance, the thresholds represented by the lines 1210 and 1212 can be changed based on a changing noise floor. In certain embodiments, however, the upper thresholds represented by the lines 1214, 1216 are not changed.

It should be understood, in certain embodiments, that the plot 1200 need not be generated to determine confidence in the respiratory rate values. Rather, the plot 1200 is illustrated herein to depict how one or more dynamic thresholds can be used in the time domain to determine respiratory rate confidence.

As mentioned above, the confidence estimation module 1140 can also analyze the distribution of frequency components corresponding to the tags in the frequency domain. The confidence estimation module 1140 can analyze the frequency components using the spectral envelope described above. A spectrogram can be plotted to illustrate how confidence can be calculated from the spectral envelope, as shown in FIG. 13.

FIG. 13A illustrates an example spectrogram 1300 that can be used by the confidence estimation module 1140 to determine respiratory rate confidence. The spectrogram 1300 can include a spectral envelope 1302 corresponding to the same frame or block of samples used to analyze confidence of the tags described above. The spectral envelope 1302 is plotted as peak frequency with respect to time. Thus, for each moment in time, the maximum frequency of the acoustic signal is plotted. Confidence values are also indicated on the y-axis.

In certain embodiments, respiration sounds can approximately correspond to white noise. However, respiration sounds are generally distributed in the frequency range of about 0 Hz to about 2 kHz. More particularly, in certain embodiments, respiration sounds can be distributed in the frequency range of about 200 Hz to about 1.2 kHz. Below about 200 Hz, sounds are usually hard sounds. Above about 1.2 kHz, sounds include moans, size, speech (speech also has lower frequency components), and the like.

Thus, in a first region 1322 (denoted by lines 1312 and 1314), 100% confidence is assigned if a peak falls within this region 1322. Peaks falling outside of this region 1322 can have a confidence that drops off linearly to 0% confidence, as shown in the FIGURE.

In certain embodiments, this confidence value determined from the spectrogram 1300 can be further refined by the density of the spectrogram at each peak. If a peak at a given point in time represents narrowband or periodic noise (e.g., a pure tone), it may have been derived from a spectrum having fewer frequency components than a respiration spectrum. The frequency spectrum corresponding to the time where the peak occurs can therefore be considered to be less dense. In contrast, if a peak at a given point in time comes from a broader spectrum, that peak can be considered to be denser. Spectral density is schematically represented by line 1330, with more tick marks on the line representing greater density.

If the density is low, the peak can likely represent narrowband noise or periodic noise. An example of narrowband noise can include an alarm from a medical instrument. Examples of periodic noise can come from medical instrumentation that emits periodic noise, such as CPAP machine cycles, noise from motors, and the like. Periodic noise can also result from speech, closing doors, motor vehicles (e.g., in the hospital parking lot), and the like. If the density is higher, the peak more likely represents a respiration sound because respiration can be relatively more broadband than narrowband or periodic noise. As a relatively broadband signal, respiration can include more spectral components than a narrowband signal. Thus, respiration signals can be more spectrally dense than narrowband noise signals.

In fact, in some instances, respiration can resemble white noise over a certain bandwidth. Somewhat paradoxically, the broadband sound (respiration) is the signal that is to be detected, rather than the narrowband/periodic sound, which can be the noise. This detection problem contrasts with typical detection problems where a narrowband signal of interest is to be detected from broadband noise.

Thus, in certain embodiments, the calculated density of spectral information corresponding to a time when a peak can be used at least in part to determine confidence values. In brief, the denser a signal is, the more confident the respiration processor can be that the signal contains respiration. Conversely, the less dense the signal, the less confident the respiration processor can be that the signal includes respiration. More detailed features for computing and analyzing spectral density are described below with respect to FIGS. 13B through 13D.

Referring again to FIG. 11A, the confidence estimation module 1140 can combine the confidence values derived from the TD and FD techniques described above. Advantageously, in certain embodiments, using these different techniques increases the accuracy of the confidence calculation. For example, the confidence estimation module 1140 can average the confidence values derived from both techniques to produce confidence values for each tag in a frame or block. Moreover, the confidence estimation module 1140 can look at the statistical distribution of shapes of peaks, for example, by determining if tags are similar, to further increase or decrease the calculated confidences in a frame or block.

FIG. 13B illustrates a more detailed embodiment of the confidence estimation module 1140, namely the confidence estimation module 1340. In the depicted embodiment, the confidence estimation module 1340 includes a density calculator 1382, a matched filter 1384, and a decision/confidence block 1386. In one embodiment, these components 1382, 1384, 1386 include hardware and/or software. Another view of these components is that the blocks 1382, 1384, 1386 represent algorithm or process flow states that can be implemented by hardware and/or software. Advan-

tageously, in certain embodiments, the confidence estimation module 1340 can use spectral density, spectral envelope, and other features described above to compute confidence in a respiratory measurement. Moreover, as will be described in greater detail below, the confidence estimation module 1340 can use these features to detect respiratory pauses and other respiratory events, such as apnea, hypopnea, and the like.

In the depicted embodiment, spectral information is provided to the density calculator 1382. This spectral information was described above with respect to FIG. 8 as being calculated by the FD envelope processor 500. In certain embodiments, the spectral information can include the power spectrum of the working time domain signal (e.g., the signal received by the FD envelope processor 500). Advantageously, in certain embodiments, the density calculator 1382 computes spectral density from the spectral information. As described above with respect to FIG. 13, higher spectral density can be more representative of respiration, while lower spectral density can be more representative of narrowband and/or periodic noise.

Spectral density as calculated by the density calculator 1382 can be further understood in the context of example waveforms 1319 depicted in FIG. 13C. In FIG. 13C, these waveforms 1319 include a spectrogram 1317 of the spectral information and a graph 1321 of spectral peaks plotted over time (a one-dimensional spectrogram 1360) and spectral density 1370 plotted over time, among other features. The waveforms 1319 shown are used herein to facilitate a description of spectral density calculations, among other features. The waveforms shown 1319 may or may not be output on a patient monitor in various embodiments.

The spectrogram 1317 is plotted with respect to frequency over time. At each slice in time (represented on the "x" axis), a magnitude frequency response is plotted (represented on the "y" axis). This magnitude frequency response can be obtained, as described above, from an FFT performed on a block or frame of input samples. In the depicted example spectrogram 1317, the magnitude of a particular frequency is illustrated by the brightness or intensity of the points (e.g., pixels) in the spectrogram. Thus, brighter points tend to represent higher frequency magnitudes while dimmer pixels tend to represent lower frequency magnitudes.

The spectrogram 1317 differs from the spectrogram 1300 shown in FIG. 13A in that the spectrogram 1317 shows all (or substantially all) frequencies of the spectral information over time, whereas the spectrogram 1300 shows the peak frequency of the spectral information over time. For comparison, the spectrogram 1360 (referred to herein as a one-dimensional spectrogram, in contrast with the multi-dimensional spectrogram 1317) shown in the graph 1321 is an example implementation of the spectrogram 1300 of FIG. 13.

Some features of the spectrogram 1317 include respiration portions 1330, speech portions 1340, narrowband portions 1342, and ambient noise portions 1350. The respiration portions 1330 in the depicted embodiment extend through most of all of the frequency spectrum (e.g., at a given point in time), illustrating how respiration can be broadband sound. In the depicted embodiment, the energy of the respiration portions 1330 is greatest in the lower frequencies (e.g., below about 1 kHz), although this may not always be the case. Because respiration energy can sometimes be greatest in the lower frequencies, the confidence estimation module 1340 of FIG. 13B can consider signals having greater energy in the lower frequencies to more likely be respiration. The confidence estimation module 1340 can use

this information about the frequency locations of signal energy as an input to a confidence calculation.

The speech portions 1340 of the example spectrogram 1317 reflect an example pattern of speech. As speech can include periodic or narrowband signals, narrowband portions 1342 are illustrated in the speech portion 1340. These narrowband portions 1342 appear as striations on the spectrogram 1317. At any one slice in time, the frequency response at the speech portions 1340 of the spectrogram 1317 are less dense than the example respiration portions 1330. The confidence estimation module 1340 of FIG. 13B can use this density information to distinguish between respiration and speech, as well as other noise signals.

The ambient noise portions 1350 reflect low-level background noise from the environment (e.g., the environment around a patient). For example, the ambient noise can include white noise. Because this ambient noise has signal energy, it can adversely affect a density calculation by inflating the calculated density. Thus, in certain embodiments, the density calculator 1382 of FIG. 13B can advantageously reduce the effect of the ambient noise 1350 on a density calculation. For example, the density calculator 1382 can exclude the ambient noise from the density calculation.

An example process 1390 for calculating spectral density that takes into account the ambient noise 1350 is illustrated in FIG. 13D. The process 1390 can be implemented by the density calculator 1382. Referring to FIG. 13D, the process 1390 receives the spectral information described above at block 1391. At block 1392, a spectral bias is determined based at least partly on the level of the ambient noise energy. The spectral bias can be the level of the ambient noise energy. The level of the ambient noise energy can be calculated in a variety of ways. One approach for determining the ambient noise energy within a given time period is to calculate the spectral centroid from the spectral information. The spectral centroid can be calculated as a weighted mean of the frequencies present in the spectral information, with the magnitudes of the frequencies as the weights (see FIGS. 13E through 13G).

Over time, the spectral bias can be smoothed or averaged, for example, by applying a weighted average or the like. Any smoothing filter can be used to average the spectral bias. For example, a first-order IIR filter can be used to smooth the spectral bias. In one embodiment, the ambient noise energy is weighted such that the spectral bias decreases slowly but increases quickly. By decreasing slowly, the spectral bias can be used to exclude relatively louder ambient noises. By increasing quickly, the spectral bias can be used to assist with detection of shallow breathing signals.

At block 1393, the energy of each frequency bin in the spectral information is determined. As mentioned above with respect to FIG. 8, the spectral information can be obtained from the FFT of the working acoustic signal. The FFT can partition spectral information into a plurality of frequency bins. The number and size of the bins can be determined based on the sampling frequency and the number of points used to compute the FFT. Thus, for example, for a 4 kHz sampling frequency and a 256 point FFT, the frequency bin size can be about 15.625 Hz. The energy of each frequency bin can be determined by determining the magnitude or squared magnitude, for example, of the spectral information in each bin. In some embodiments, the energy of a subset of the bins, rather than each of the bins, is calculated.

At decision block 1394, it is determined for each bin, whether the energy of the bin is greater than the spectral bias. If so, then a counter is incremented at block 1395.

Otherwise, the counter is not incremented, and the process 1390 proceeds to decision block 1396. Incrementing the counter for a bin can reflect that the bin is spectrally dense, or in other words, that the bin should be counted toward the spectral density calculation. Said another way, in certain embodiments, when the energy of a bin exceeds the ambient noise level of that bin, the bin is counted toward the spectral density.

At decision block 1396, it is further determined whether any additional bins remain to be processed. If so, the process 1390 loops back to block 1394. Otherwise, spectral density is calculated at block 1397, for example, by dividing the counter value by the total number of bins considered. In effect, the process 1390 can therefore determine the ratio (or percentage) of bins that have a spectral density above the spectral bias.

The spectral density can be determined using other techniques or algorithms. For example, spectral density can be computed by summing the energy levels (obtained at block 1393) for the bins. Further, in some embodiments, this sum can be divided by the total number of bins considered to arrive at a mean energy value. This mean energy value can be the spectral density. Many other techniques can be used to calculate the spectral density, as will be apparent from this disclosure.

Referring again to FIG. 13B, the density calculator 1382 can aggregate the spectral densities calculated for each block or frame of samples to output density data over time. An example of such density data is shown in the graph 1321 of FIG. 13C. In the graph 1321, a density waveform 1370 is shown, representing the calculated density over time. The time scale in the graph 1321 corresponds to the time scale used in the spectrogram 1317, for the same input acoustic signal. Inspection of the graph 1321 indicates that for periods of respiration 1330 shown in the spectrogram 1317, the density waveform 1370 is higher in magnitude, while for periods of speech 1340 and other noise, the density waveform 1370 is lower in magnitude.

Also shown in the graph 1321 is a one-dimensional spectrogram 1360, which includes the features of the spectrogram 1300 described above with respect to FIG. 13. This spectrogram 1360 includes the peak spectral value over time (e.g., the peak in the spectrogram 1317). Superimposed on the graph 1321 are markers 1362 representing tags detected by the time domain algorithms described above. The tags 1362 can reflect the tags_3, for example, described above with respect to FIG. 11A. A density threshold 1372 is also shown, which will be described in greater detail below.

Referring again to FIG. 13B, the density calculator 1382 provides the density data (corresponding to the density waveform 1370) to the matched filter 1384. The matched filter 1384 is an example of a detector that can be used to analyze the density data. Advantageously, in certain embodiments, the matched filter 1384 attempts to match the density data to a template or pattern to determine whether the density data corresponds to respiration. In one embodiment, a breath results in a sinusoidal-shaped pattern. The matched filter 1384 can convolve a portion of the density data with a sinusoidal-shaped pattern to determine whether the density data matches the sinusoidal-shaped pattern. Pattern-matching filters other than a matched filter can be used in other implementations.

An example illustrating the pattern matching techniques of the matched filter 1384 is shown in FIG. 13C. Referring again to FIG. 13C, the graph 1321 depicts sinusoidal patterns 1373 superimposed on portions 1371 of the density waveform 1370. The portions 1371 of the density waveform

1370 are shown as copies below the actual density waveform 1370 for illustration purposes. The density waveform portions 1371 can be centered on the locations of the tag indicators 1362 but need not be.

In the example embodiment shown, the density portions 1371 do not appear similar to the sinusoidal patterns 1373. Thus, the output of the matched filter 1384 would be relatively small, indicating that these density portions 1371 likely do not reflect the presence of respiration. This conclusion makes sense, given that the density portions 1371 analyzed fall within the breathing portion 1340 of the spectrogram 1317. Conversely, if the density portions 1371 more closely matched the sinusoidal patterns 1373, the output of the matched filter 1384 would be relatively larger, reflecting the possible presence of respiration.

Referring again to FIG. 13B, the matched filter 1384 can use other templates besides a purely sinusoidal template to compare with the density data. For instance, the matched filter 1384 can compare density data with a patient's baseline respiration density shape or template. An actual patient's baseline density shape (e.g., where the patient has breathed normally previously) may not be exactly sinusoidal. Thus, instead of using a sinusoid to detect breathing shapes in the density data, the matched filter 1384 can attempt to match the patient's baseline template with the density data.

The matched filter 1384 can initially detect the patient's baseline template using the sinusoidal template in one embodiment. The matched filter 1384 can also adjust the patient's baseline template over time as the patient's breathing changes. For instance, the matched filter 1384 can average a patient's density shapes for each detected respiration to derive an average baseline template.

The matched filter 1384 provides a filtered output. In one embodiment, the matched filter 1384 provides a higher output if the density data matches the template than if the density data does not match the template. The filtered output is provided to the confidence module 1386. The confidence module 1386 can receive the filtered output, the spectral envelope (see FIG. 13, 13C), the tags (e.g., the tags_3 of FIG. 11A), the noise floor (see FIG. 6), and a user-adjustable sensitivity (discussed below).

In certain embodiments, the confidence module 1386 calculates a confidence reflecting whether the identified tags represent breaths. The confidence module 1386 can calculate this confidence using the features described above with respect to FIG. 13. For example, the confidence module 1386 can determine where the peak of the spectral envelope at a given point in time lies, determine whether the spectral density (e.g., as computed by the density calculator 1382) at that peak exceeds a threshold, and so forth.

An example of such a density threshold 1372 is shown in FIG. 13C. At the points where tags occur (the indicators 1362), the confidence module 1386 can compare the value of the density waveform 1370 with the threshold 1372. If the density value exceeds the threshold 1372, the confidence module 1386 can assign higher confidence to the tag occurring at that density value. The confidence module 1386 can calculate a degree of confidence based at least in part on how far the density value exceeds the threshold 1372. The confidence module 1386 can calculate lower confidence values when the density value is below the threshold 1372.

The confidence module 1386 can further base confidence at least in part on the degree to which the filtered output from the matched filter 1384 exceeds a threshold. Thus, the confidence module 1386 can use both the density data and the matched filter 1384 output together to determine confi-

dence. In some implementations, the confidence module **1386** can use one or both of density and matched filter **1384** output to determine confidence. The confidence module **1386** can also use other signal features to calculate confidence, some of which are discussed elsewhere herein.

In certain embodiments, the user-adjustable sensitivity input into the confidence module **1386** can advantageously adjust one or more of the thresholds used by the confidence module **1386**. The user-adjustable sensitivity can be used to select between focusing on detecting non-respiration events (such as respiratory pauses, apnea, and the like) and focusing on detecting respiration events. In some care scenarios, it can be more important to a clinician to determine whether a patient is breathing than what the patient's precise respiratory rate is. Thus, the user-adjustable sensitivity can be used to select this preference. For example, in one embodiment, the user-adjustable sensitivity can be controlled by a clinician via a user interface on a patient monitor. A display button or other user interface control (such as a hardware button or switch) can allow the clinician to select between detecting respiratory pauses, apnea, or the like and more precise detection of respiratory rate.

If the clinician selects detection of respiratory pauses or the like, the user-adjustable sensitivity control can be adjusted to cause the density threshold **1372** to be set higher than if the clinician selects more accurate respiratory rate detection. Thus, the confidence module **1386** can intentionally under-read respiratory rate to more aggressively detect lack of breathing. By under-reading respiratory rate, the confidence module **1386** can ultimately cause more alarms to be triggered, enabling clinicians to respond to patients who are not breathing. Thus, scenarios can be avoided or reduced where clinicians are unaware of a patient's cessation of breathing, allowing clinicians to save more lives.

The user-adjustable sensitivity can be provided to the confidence module **1386** from the patient monitor. The user-adjustable sensitivity can be used by the confidence module **1386** to adjust the density threshold **1372** (see FIG. **13C**), the matched filter threshold, or a combination of the same.

Another advantageous feature that can be provided in certain embodiments is to use manual tags generated by a clinician to train the confidence estimation module **1340**. Example indicators **1364** of manual tags are depicted in FIG. **13C**. The indicators **1364** represent instances where clinicians have marked that a patient actually breathed, e.g., by visually observing the patient breathing. These indicators can be used by the confidence estimation module **1340** during manufacturing, testing, and/or servicing to automatically improve confidence calculations. In one embodiment, an engineer can use the manual tag indicators **1364** to improve signal processing of the respiratory data.

FIGS. **13E** through **13G** illustrate example spectrums **1398** for computing centroids. The centroids can be used, for example, to calculate ambient noise energy as described above. More generally, centroids can be calculated to assist with detection of background noise, detecting respiratory pauses, calculating confidence values, and so forth.

Referring to FIG. **13E**, an example spectrum **1398a** is shown at a point in time. The spectrum **1398a** plots energy against frequency. More generally, any of the spectrums **1398** described herein can plot a frequency response magnitude, energy, power, or the like. The spectrum **1398a** corresponds to an example respiration, having energy distributed primarily in lower frequencies rather than higher frequencies. A representation of a centroid **1399a** is also shown. The centroid **1399a** can be an equilibrium point

about which the energy in the spectrum **1398a** is equally divided. Thus, the energy in the spectrum **1398a** to the left of the centroid **1399a** can be equal or substantially equal to the energy to the right of the centroid **1399a**. With more energy distributed toward the lower frequencies for a respiration spectrum **1398a**, the centroid **1399a** can be toward the lower end of the spectrum **1399a** as well.

Other centroids can have higher values, such as the centroid **1399b** in the spectrum **1398b** (where energy is concentrated in high frequencies) and the centroid **1399c** of the spectrum **1398c** (where energy is distributed evenly across the spectrum **1398c**). Thus, the higher the centroid **1399**, the less likely the spectrum **1399** represents respiration, and vice versa.

In one embodiment, the tags confidence estimation module **1140** can analyze the centroid of a spectrum for a given point in time, in addition to or instead of analyzing spectral density, and spectral envelope peaks. The lower the centroid, the more confident the tags confidence estimation module **1140** can be that tags correspond to respiration, and vice versa. Similarly, the tags confidence estimation module **1140** can indicate that a respiration pause is more likely if the centroid is relatively higher than during respiration periods.

Another concept that can be useful in distinguishing respiration from respiratory pauses and background noise is entropy. Entropy, or Shannon entropy, can generally represent the order (or disorder) of a signal. A signal that is more ordered, such as speech (which tends to have well-ordered harmonics), can have a higher entropy value. A signal that is less ordered, such as respiration, can have a lower entropy value. Thus, the tags confidence estimation module **1140** can calculate the entropy of an acoustic signal (e.g., according to processing windows) and can compare the entropy of the acoustic signal to some threshold to estimate whether the signal represents background noise/respiratory pauses or respiration.

In other embodiments, trends of centroids and entropy values are analyzed instead of thresholds. Further, entropy and centroids can be analyzed together to estimate confidence/respiratory pauses, and the like. In addition, entropy, centroids, spectral density, and spectral envelope peaks can be used together to estimate confidence/respiratory pauses, and the like. For instance, each of these quantities can be normalized on a scale (such as from 0 to 1) and multiplied together to produce a probability of respiration. If the multiplied value is close to 1 on a scale of 0 to 1, the probability that a respiration is detected can be close to 1, and vice versa. Some subset of the parameters entropy, centroids, spectral density, and spectral envelope peaks can be used to analyze confidence and/or respiratory pauses in different implementations. Other parameters may also be used, including other statistical parameters.

Referring again to FIG. **10**, the RR estimation module **1030** can receive the tags and calculated confidence values and the tags from the automatic tagging module **1020**. As described above, the RR estimation module **1030** can calculate respiratory rate from the tags and an overall TD RR confidence from the individual tag confidence values in a frame or block. In one embodiment, the RR estimation module **1030** counts the number of tags occurring in a frame or block and uses this count to derive respiratory rate based on the amount of time represented by the frame or block. In another embodiment, the RR estimation module **1030** determines respiratory rate based on the difference in time between different tags in a frame or block. The two possible

TD RR values are represented as TD RR 1 and TD RR 2 in the FIGURE. In some embodiments, only one method is used to calculate the TD RR.

The RR estimation module 1030 can determine the overall TD RR confidence value for a given block or frame by averaging confidence values for each peak or tag within the frame. The RR estimation module 1030 can therefore output an overall TD RR confidence value.

Frequency Domain RR Calculation

FIG. 14 illustrates an embodiment of a frequency domain respiratory rate (FD RR) calculation process 1400. The FD RR calculation process 1400 can be implemented by the FD RR processor 920 described above with respect to FIG. 9. Advantageously, in certain embodiments, the FD RR calculation process 1400 can calculate a respiratory rate value based on frequency domain analysis.

The FD RR calculation process 1400 can analyze an FD envelope obtained above. The FD RR calculation process 1400 will be described in the context of the example frequency envelopes or spectrums 1510, 1520 shown in FIGS. 15A, 15B respectively. Each spectrum 1510, 1520 is plotted as magnitude versus frequency.

At block 1402, peaks that do not have harmonics are removed from the frequency envelope. Referring to FIG. 15A, a peak 1512 has harmonics 1514, which can be integer multiples of the frequency of the peak 1512. In contrast, peak 1516 does not have a corresponding harmonic. This can also be seen in FIG. 15B, where a peak 1526 does not have a corresponding harmonic. These peaks could therefore be removed from the spectrum because they likely do not correspond to respiration.

Referring again to FIG. 14, a peak with maximum energy is found at block 1404. In FIG. 15A, the maximum energy peak is peak 1512, and in FIG. 15B the maximum energy peak is peak 1522. It is determined at decision block 1406 whether a peak exists at half the frequency of the maximum peak. If not, at block 1408, the frequency of the maximum peak is determined to correspond to the respiratory rate, and the process 1400 ends.

Thus, in FIG. 15A, there is no peak at half the frequency of the maximum peak 1512, and therefore the frequency of this peak 1512 corresponds to the respiratory rate. In contrast, there is a peak 1524 at half the frequency of the maximum peak 1522 in FIG. 15B. Thus, the analysis continues.

Referring again to FIG. 14, if there is a peak at half the maximum peak's frequency, at decision block 1410, it is further determined whether this peak has harmonics. If not, the frequency of the maximum peak corresponds to respiratory rate in block 1408, and the process ends. Otherwise, the frequency of the peak at half the maximum peak's frequency corresponds to respiratory rate at block 1412, and the process ends. Thus, for example, in FIG. 15B, the peak 1524 has a harmonic at peak 1522 (the maximum peak), peak 1528, and so on. Therefore, this peak is determined to have a frequency corresponding to respiratory rate.

Although not shown, in some cases, although the first peak has harmonics, the maximum peak may still be selected as corresponding to respiratory rate based on historical past respiratory rate values. For instance, if the respiratory rate value calculated by the first peak is much different from the previously calculated value, the respiratory rate value for the second peak may be selected if it is closer to the historical value. In addition, although example spectrums have been shown in FIGS. 15A and 15B, many other spectrums shapes and types can exist. Thus, the FD RR processor 920 and the

process 1400 can be adjusted or adapted accordingly to account for different types of spectrums.

Referring again to FIG. 9, the FD RR processor 920 can calculate FD RR confidence as follows. In one embodiment, the FD RR processor 920 can sum the energy of all or substantially all the harmonics in the FD envelope or spectrum. The FD RR processor 920 can further determine the energy of the entire envelope or spectrum. The confidence can be equal to, or derived from, the total harmonic energy divided by the total energy in the spectrum. Thus, if there is substantially more energy in the spectrum other than harmonic energy, the confidence can be low, and vice versa.

In some embodiments, if the amplitude of the acoustic signal for a given frame or processing window is small (e.g., below a threshold), the frequency domain processor can zero out or otherwise perform no analysis. Similarly, if the respiratory rate calculated by the frequency domain processor is very high (e.g., above a threshold where patients typically cannot breathe so fast), the frequency domain processor can zero out the calculated respiratory rate value. Alternatively, in either the case of low signal level or high calculated respiratory rate, the frequency domain processor can calculate low or zero confidence instead of zeroing out the frequency domain respiratory rate value.

Arbitrator

Advantageously, in certain embodiments, FD RR analysis can be simpler than TD RR analysis. However, using both in conjunction can reduce errors and provide more accurate confidence analysis. For instance, if the FD spectrum includes harmonic peaks that are substantially equal in value, it can be difficult to determine which corresponds to inspiration and which correspond to expiration. Thus, the FD RR processor 920 might calculate a respiratory rate that is double the actual respiratory rate. The RR calculated in the time domain, if half that rate, is likely to be more accurate. In certain embodiments, the arbitrator 930 described above arbitrates between the TD and FD engines to output a more accurate respiratory rate value.

FIG. 16A illustrates a more detailed embodiment of an arbitrator 1600 corresponding to the arbitrator 930 of FIG. 9. The arbitrator 1600 can be implemented in software and/or hardware. Advantageously, in certain embodiments, the arbitrator 1600 can combine and/or select from the TD and FD RR values and from the TD and FD confidence values.

The arbitrator 1600 includes a decision logic module 1610 and a post-processing module 1620. The decision logic module 1610 can receive the TD and FD RR and confidence values. The decision logic module 1610 can select RR and confidence values within a block or frame, whereas the post-processing module 1620 can determine an overall RR and an overall confidence value for a period of time. As frames can overlap, the post-processing module can determine the overall RR and confidence values for several frames.

The post-processing module 1620 can output the RR value, the confidence value, and the elapsed time value discussed above for presentation to a user. The confidence value output by the post-processing module 1620 can be referred to as a respiratory signal quality (RSQ) value or indicator. However, any confidence value described herein could also be referred to as a respiratory signal quality (RSQ) value or indicator.

Several techniques of the decision logic module 1610 will now be described, some of which may be implemented in certain embodiments, while others are implemented in others. All techniques may also be implemented. It should also

be noted that two TD RR values and possibly two confidence values can be output by the TD RR processor 910, as described above. Either of these TD RR values can be compared with the FD RR value or an average of the two can be compared with the FD RR value. Or, each can be compared with each other using the techniques described below, and then one can be selected and compared with the FD RR value.

In certain embodiments, the decision logic module 1610 can compare the TD and FD RR values within a frame to determine if they are close to each other. If they are close, the decision logic module 1610 could output either value. In one embodiment, the decision logic module 1610 outputs the value with the higher associated confidence value. If the values are not close, the decision logic module 1610 can output the RR value from the engine that is closest to a previous RR value.

If both TD and FD RR values are of high confidence but not close (within a delta), and neither is close to a previous value, then the decision logic module 1610 can output one of the values if it passes other checks. For instance, if the FD value is double the TD value (e.g., for reasons discussed above), the decision logic module 1610 could output the TD value instead.

In one embodiment, the decision logic module 1610 outputs a RR value only if either the TD or FD confidence is above a threshold. If both are below a threshold (which may differ for both), the decision logic module 1610 can output a zero RR value or “not a number” (NaN) type RR value.

The post-processing module 1620 can average or otherwise combine the FD and TD RR values from possibly overlapping frames based on a selected averaging time. The averaging time can be user selectable in some embodiments. For instance, if the averaging time is 30 seconds, the post-processing module 1620 can average the TD and/or FD values selected for overlapping frames falling within the 30 second period. The output of this averaging can be an overall RR value. In one embodiment, the post-processing module 1620 performs a weighted average in of the respective respiratory rate values. The post-processing module 1620 can, for instance, use the calculated confidence values as weights or to derive weights to be applied to the respiratory rate values.

The post-processing module 1620 can similarly average the TD and RR confidence values to obtain an overall confidence value. Various combinations can be used to obtain the overall confidence value. For example, the confidence values can be averaged (and possibly weighted) over several confidence values. Also, a number of nonzero points can be selected from a buffer of confidence values and divided by the total number of points in the buffer. For example, if a buffer has five total confidence measurements, and two of those are zero, the overall confidence value could be $\frac{3}{5}$. Also, the overall confidence value could be a combination of the weighted average and the nonzero-based confidence calculation. Many other embodiments are possible.

An alternative embodiment to the arbitrator 1600 is illustrated in FIG. 16B. The arbitrator 1630 includes decision logic for determining respiratory rate and confidence values based on various inputs. The arbitrator 1630 receives time domain parameters, long frequency domain parameters, and short frequency domain parameters. From these parameters, the arbitrator 1630 outputs an overall respiratory rate and confidence value or indication.

In one embodiment, the time domain parameters include each respiratory rate value calculated during a given window, corresponding time stamps for the respiratory rate values, confidence values for each respiratory rate value, and an occurrence value for each respiratory rate value (see FIGS. 11B through 11D). The time domain parameters can also include the average time domain respiratory rate and time domain confidence described above for a given frame or processing window.

The long frequency domain parameters can include the frequency domain respiratory rate and confidence value calculated for a given frame or processing window. Likewise, the long frequency domain parameters can also include time stamps for the respiratory rate values and optionally occurrence values (which may be 1). In contrast, the short frequency domain parameters can include multiple respiratory rate and corresponding confidence values in a given time window. These parameters are referred to as short because a shorter time window (within the main frame or processing window) is used to calculate multiple respiratory rate values.

An illustration of calculating the short frequency domain parameters is shown with respect to FIG. 16C. In FIG. 16C, a frame 1640 or primary processing window is shown. The frame can include samples over a period of time, such as several seconds (e.g., 30 seconds). Subframes 1650, 1660, and 1670 are superimposed on the frame 1640 to illustrate subdivisions of the samples in the frame 1640. The subframes 1650, 1660, and 1670 are used to calculate the short frequency domain parameters. In the depicted embodiment, three subframes 1650, 1660, and 1670 are shown; however, two, four, or more subframes can be used to calculate the short frequency domain parameters.

In one embodiment, the time domain and frequency domain envelopes are calculated for the frame 1640, using the techniques described above. The long frequency domain parameters are thus derived from the frame 1640. The short frequency domain parameters are derived from frequency envelopes for each subframe 1650, 1660, and 1670. The frequency domain processor described above can calculate a separate respiratory rate and associated confidence value for each subframe 1650, 1660, and 1670, as well as associated time stamps and optionally occurrence values (which may be 1). These short frequency domain parameters can be used in decision logic of the arbitrator 1630 of FIG. 16B to improve respiratory rate calculations.

In certain embodiments, a logical module used to calculate the short frequency domain parameters can be considered a second frequency domain processor or engine. Thus, the respiration processor 314 of FIG. 3 can output respiratory rate values from three engines, instead of two. More engines can be used in other embodiments.

Example features of the arbitrator 1630 can be explained in the context of FIGS. 17A through 18. In FIG. 17A, a point cloud plot 1700 is depicted. The point cloud plot 1700 graphs respiratory rate values over time. Thus, points 1710 in the point cloud plot 1700 represent discrete respiratory rate values. The point cloud plot 1700 can, but need not, be actually generated, but is used herein as a tool to describe arbitration between different time domain and frequency domain respiration processors.

The points 1710 in the point cloud plot 1700 represent time domain respiratory rate values, long frequency domain respiratory rate values, and short frequency domain respiratory rate values, as indicated by the legend 1720. The time axis of the plot 1700 is divided into frames or processing windows 1730. In certain embodiments, possibly multiple

time domain respiratory rate values can be calculated for each window 1730. A single long frequency domain respiratory rate value can be calculated in each window 1730, and multiple short frequency domain respiratory rate values can be calculated in each window 1730 (see FIG. 16C).

The point cloud plot 1700 reflects trends in the respiratory rate values over time. These trends can be analyzed to determine one or more measures of how accurate respiratory rate values are for each time domain and frequency domain processor. An analysis window 1740 can be used to analyze these trends and other statistical measurements. The analysis window 1740 can be the same as the current processing window 1730 or can cover multiple processing windows 1730.

Respiratory rate data from example analysis windows is shown in more detail in FIGS. 17B and 17C. FIG. 17B depicts a plot 1730 of respiratory rate over time and is a subplot of the point cloud plot 1700. FIG. 17C depicts a similar plot 1750 that is also a subplot of the point cloud plot 1700. Points 1732, 1752 in each plot can represent respiratory rate values obtained from one of the respiration engines (e.g., time domain, long frequency domain, or short frequency domain). A fitted curve 1740, 1760 is shown in each plot. The fitted curves 1740, 1760 represent curves constructed to have a best (or estimated best) fit to the points 1732, 1752 in each plot.

Generally, the arbitrator 1730 of FIG. 16B can fit curves to respiratory rate points for each respiration engine and each analysis window 1740 (see FIG. 17A). Curves can be fit using any of a variety of methods, such as linear regression, spline functions, Bezier curves, or the like. In one embodiment, the curves are fit at least in part by taking confidence values for each respiratory rate value into account. The confidence values can act as weights in the point cloud, with higher confidence values giving greater weight to the points in the point cloud. Thus, for respiratory rate values having higher confidence, the curve fit to those points can be closer to those points than for respiratory rate values having lower confidence.

Each curve can be assessed by the arbitrator 1630 to determine the quality of an engine's respiratory rate values. This quality can be analyzed to score the outputs of the different respiration engines. One measure of quality is the stability, or goodness-of-fit, of the curves 1740, 1760. In the plot 1730, the curve 1740 has a relatively large degree of error due to the wide dispersion of the points 1732. Thus, the stability of this curve 1740 is relatively low. In contrast, the points 1752 in the plot 1750 are less dispersed, and the stability of the curve 1760 is therefore higher. Stability can be calculated, for example, with the minimum mean square error or some other similar measurement. A curve with higher stability reflects a better set of respiratory rate data for a particular engine. The arbitrator 1630 of FIG. 16B can use this stability information, at least in part, to select or arbitrate between different respiratory rate values from different engines.

In addition, a slope of the curves 1740, 1760 can be used to assess the quality of the respiratory rate values. A more positive or more negative slope can reflect a trend among respiratory rate values within a processing window. Because a processing window is a relatively short amount of time in certain embodiments, a patient's respiration rate is likely not changing significantly. Thus, a trend can reflect lower quality respiratory rate data. Conversely, a flatter curve can reflect possibly more accurate respiratory rate data. The curve 1740 has a higher slope than the curve 1760, reflecting possibly lower quality respiratory rate data.

FIG. 18 illustrates a decision logic process 1800 for selecting respiratory rate measurements. The process 1800 ties together the techniques described above with respect to FIGS. 16B through 17C and can be implemented by the arbitrator 1630 of FIG. 16. In certain embodiments, some or all features of the process 1800 can also be combined with features of the arbitrator 1600 described above with respect to FIG. 16A.

At block 1802, for each respiration processor or engine, one or more respiratory rate and confidence values are computed in a processing window. Thus, for example, time domain respiratory rate and confidence values can be calculated, long frequency domain values can be calculated, and short frequency domain values can be calculated. Blocks 1804 through 1820 of the process 1800 are described from the perspective of a single engine. At block 1804, a curve is fit to the respiratory rate values, using any of the techniques described above with respect to FIG. 17. An actual curve need not be drawn on a display although one can be; rather, values for such a curve can be stored in memory (volatile or nonvolatile). Stability and/or trend characteristics of the curve are calculated at block 1806.

A single confidence value is computed for the processing window at block 1808. This confidence value can be the average of the confidence values of each respiratory rate value calculated in the time domain (with a possible weighting applied with the occurrence value). The confidence value can also be an average for the short frequency domain engine. The confidence value from the long frequency domain engine can be the single confidence value computed (or rather, accessed) at block 1808.

Similarly, a single respiratory rate value is computed for each engine at block 1810. The time domain respiratory rate value can be computed using a simple or weighted average (see FIGS. 11B through 11D). Similarly, the short frequency domain respiratory rate values can be computed with a simple or weighted average, and the long frequency domain respiratory rate value can simply be accessed (e.g., from memory).

The computed respiratory rate values from each engine are scored at block 1812. This scoring can be based on the stability and/or trend values computed above, among other factors. Other factors might include, for example, how close the respiratory rate value for each engine is. Two engines with close respiratory rate values might be given bonus points in the scoring algorithm, while an outlier is not given bonus points (or is docked points). The score can also be based on the confidence values.

An overall respiratory rate value is selected from the scored respiratory rates at block 1814. The overall respiratory rate value can be selected based at least partly on the scores calculated above with respect to block 1812. Confidence values can be used as a tiebreaker between the respiratory rate values of different engines in certain embodiments. In one embodiment, respiratory rate values from different engines can be combined or averaged to produce the overall respiratory rate value. The combination of the respiratory rate values can be done as a weighted average, for example, using confidence values (or derivatives thereof) as weights.

An overall confidence value is calculated at block 1816. The overall confidence value can be the confidence value of the respiratory rate value that was selected from a particular engine as the overall respiratory rate. If the respiratory rate values from different engines were combined at block 1814, the confidence values may likewise be combined.

As described above, the arbitrator 1630 can average respiratory rate values and confidence values over time, such as a plurality of processing windows. If the overall confidence value is low and the respiratory rate value is therefore considered unreliable, in one embodiment the arbitrator 1630 lengthens this averaging time. The lengthened averaging time can reduce the impact of invalid or low quality respiratory rate values on the overall respiratory rate value output to a display of a patient monitor. Conversely, higher confidence values can cause the arbitrator 1630 to decrease the averaging time.

Terminology

The modules described herein of certain embodiments may be implemented as software modules, hardware modules, or a combination thereof. In general, the word “module,” as used herein, can refer to logic embodied in hardware or firmware or to a collection of software instructions executable on a processor. Additionally, the modules or components thereof may be implemented in analog circuitry in some embodiments.

Conditional language used herein, such as, among others, “can,” “could,” “might,” “may,” “e.g.,” and the like, unless specifically stated otherwise, or otherwise understood within the context as used, is generally intended to convey that certain embodiments include, while other embodiments do not include, certain features, elements and/or states. Thus, such conditional language is not generally intended to imply that features, elements and/or states are in any way required for one or more embodiments or that one or more embodiments necessarily include logic for deciding, with or without author input or prompting, whether these features, elements and/or states are included or are to be performed in any particular embodiment.

Depending on the embodiment, certain acts, events, or functions of any of the methods described herein can be performed in a different sequence, can be added, merged, or left out all together (e.g., not all described acts or events are necessary for the practice of the method). Moreover, in certain embodiments, acts or events can be performed concurrently, e.g., through multi-threaded processing, interrupt processing, or multiple processors or processor cores, rather than sequentially.

The various illustrative logical blocks, modules, circuits, and algorithm steps described in connection with the embodiments disclosed herein can be implemented as electronic hardware, computer software, or combinations of both. To clearly illustrate this interchangeability of hardware and software, various illustrative components, blocks, modules, circuits, and steps have been described above generally in terms of their functionality. Whether such functionality is implemented as hardware or software depends upon the particular application and design constraints imposed on the overall system. The described functionality can be implemented in varying ways for each particular application, but such implementation decisions should not be interpreted as causing a departure from the scope of the disclosure.

The various illustrative logical blocks, modules, and circuits described in connection with the embodiments disclosed herein can be implemented or performed with a general purpose processor, a digital signal processor (DSP), an application specific integrated circuit (ASIC), a field programmable gate array (FPGA) or other programmable logic device, discrete gate or transistor logic, discrete hardware components, or any combination thereof designed to perform the functions described herein. A general purpose

processor can be a microprocessor, but in the alternative, the processor can be any conventional processor, controller, microcontroller, or state machine. A processor can also be implemented as a combination of computing devices, e.g., a combination of a DSP and a microprocessor, a plurality of microprocessors, one or more microprocessors in conjunction with a DSP core, or any other such configuration.

The blocks of the methods and algorithms described in connection with the embodiments disclosed herein can be embodied directly in hardware, in a software module executed by a processor, or in a combination of the two. A software module can reside in RAM memory, flash memory, ROM memory, EPROM memory, EEPROM memory, registers, a hard disk, a removable disk, a CD-ROM, or any other form of computer-readable storage medium known in the art. An exemplary storage medium is coupled to a processor such that the processor can read information from, and write information to, the storage medium. In the alternative, the storage medium can be integral to the processor. The processor and the storage medium can reside in an ASIC. The ASIC can reside in a user terminal. In the alternative, the processor and the storage medium can reside as discrete components in a user terminal.

While the above detailed description has shown, described, and pointed out novel features as applied to various embodiments, it will be understood that various omissions, substitutions, and changes in the form and details of the devices or algorithms illustrated can be made without departing from the spirit of the disclosure. As will be recognized, certain embodiments of the inventions described herein can be embodied within a form that does not provide all of the features and benefits set forth herein, as some features can be used or practiced separately from others. The scope of certain inventions disclosed herein is indicated by the appended claims rather than by the foregoing description. All changes which come within the meaning and range of equivalency of the claims are to be embraced within their scope.

What is claimed is:

1. A system for monitoring respiration of a patient using a signal received from a physiological sensor adapted to be coupled with the patient, the system comprising:

a signal filter configured to:

receive an acoustic signal from an acoustic sensor adapted to be coupled to a patient, and filter the acoustic signal to generate a filtered output signal;

a high gain stage configured to generate a first amplified output signal from the filtered output signal by amplifying the filtered output signal with a first gain level;

a low gain stage configured to generate a second amplified output signal from the filtered output signal by amplifying the filtered output signal with a second gain level lower than the first gain level; and

one or more hardware processors configured to:

responsive to a magnitude of the first amplified output signal satisfying a first threshold, select one of the first amplified output signal or the second amplified output signal to be a selected signal for further processing,

determine first respiratory rates from a first domain representation of the selected signal and second respiratory rates from a second domain representation of the selected signal, the first domain representation being different from the second domain representation,

assign first confidence values to the first respiratory rates using one or more of (i) a calculation of a spectral density of energy in the first domain representation, (ii) a calculation of a harmonic energy in the first domain representation, (iii) a comparison of local maximums in the first domain representation and one or more magnitude thresholds, or (iv) a comparison of maximum frequency components in the first domain representation and one or more frequency thresholds,

assign second confidence values to the second respiratory rates using the second domain representation, determine overall respiratory rates from the first respiratory rates and the second respiratory rates using the first confidence values and the second confidence values, and

output at least some of the overall respiratory rates in real time to a display for presentation on the display.

2. The system of claim 1, wherein

at a first time, the first amplified output signal is selected by the one or more hardware processors to be the selected signal, and

at a second time subsequent to the first time, the one or more hardware processors is configured to, responsive to the magnitude of the first amplified output signal satisfying the first threshold, switch from selecting the first amplified output signal to be the selected signal to selecting the second amplified output signal to be the selected signal so that the second amplified output signal is subsequently used for determining the overall respiratory rates rather than the first amplified output signal.

3. The system of claim 1, wherein the one or more hardware processors is configured to, responsive to a magnitude of the second amplified output signal satisfying a second threshold, determine that the second amplified output signal is not indicative of a valid clinical data sample and output an indication denoting that the second amplified output signal is not indicative of the valid clinical data sample.

4. The system of claim 1, wherein when the first amplified output signal is selected by the one or more hardware processors to be the selected signal, the one or more hardware processors is configured to not determine any respiratory rates from the second amplified output signal.

5. The system of claim 1, wherein the first domain representation is a time domain representation of the selected signal, and the second domain representation is a frequency domain representation of the selected signal.

6. The system of claim 1, wherein the first domain representation is a frequency domain representation of the selected signal, and the second domain representation is a time domain representation of the selected signal.

7. The system of claim 1, wherein the one or more hardware processors is configured to assign the first confidence values to the first respiratory rates using the calculation of the spectral density of energy in the first domain representation.

8. The system of claim 1, wherein the one or more hardware processors is configured to assign the first confidence values to the first respiratory rates using the calculation of the harmonic energy in the first domain representation.

9. The system of claim 1, wherein the one or more hardware processors is configured to assign the first confidence values to the first respiratory rates using (iii) the comparison of the local maximums in the first domain

representation and the one or more magnitude thresholds or (iv) the comparison of the maximum frequency components in the first domain representation and the one or more frequency thresholds.

10. The system of claim 1, further comprising a housing configured to support the signal filter, the high gain stage, the low gain stage, and the one or more hardware processors.

11. The system of claim 1, wherein the one or more hardware processors is configured to determine the overall respiratory rates by selecting, using the first confidence values and the second confidence values, a subset of the first respiratory rates and the second respiratory rates to be the overall respiratory rates.

12. The system of claim 1, wherein the one or more hardware processors is configured to:

determine third respiratory rates from a third domain representation of the selected signal, the third domain representation being different from the first domain representation and derived from a shorter time window of the selected signal than the second domain representation;

assign third confidence values to the third respiratory rates; and

determine the overall respiratory rates further from the third respiratory rates and the third confidence values.

13. The system of claim 1, further comprising the acoustic sensor, the acoustic sensor comprising a piezoelectric device.

14. The system of claim 1, wherein the acoustic signal comprises a first range of frequencies and a second range of frequencies different from the first range of frequencies, and the signal filter is configured to attenuate the first range of frequencies and pass the second range of frequencies without attenuation to generate the filter output signal.

15. A method for monitoring respiration of a patient using a signal received from a physiological sensor coupled with the patient, the method comprising:

detecting, using an acoustic sensor coupled to a patient, an acoustic signal;

filtering, using a signal filter, the acoustic signal to generate a filtered output signal;

generating, using first electronic circuitry, a first amplified output signal from the filtered output signal by amplifying the filtered output signal with a first gain level;

generating, using second electronic circuitry, a second amplified output signal from the filtered output signal by amplifying the filtered output signal with a second gain level lower than the first gain level;

selecting, using one or more hardware processors, one of the first amplified output signal or the second amplified output signal to be a selected signal for further processing;

determining, using the one or more hardware processors, first respiratory rates from a time domain representation of the selected signal and second respiratory rates from a frequency domain representation of the selected signal;

determining, using the one or more hardware processors, first confidence values for the first respiratory rates, the first confidence values being indicative of one or more features of local maximums in the time domain representation;

determining, using the one or more hardware processors, second confidence values for the second respiratory rates using the frequency domain representation;

determining, using the one or more hardware processors, overall respiratory rates from the first respiratory rates

37

and the second respiratory rates using the first confidence values and the second confidence values; and displaying, on a display, at least some of the overall respiratory rates in real time.

16. The method of claim 15, further comprising: when the selected signal is the first amplified output signal, determining that a magnitude of the first amplified output signal satisfies a threshold; and in response to determining that the magnitude of the first amplified output signal satisfies the threshold, switching, with the one or more hardware processors, from selecting the first amplified output signal to be the selected signal to selecting the second amplified output signal to be the selected signal so that the second amplified output signal is subsequently used for determining the overall respiratory rates rather than the first amplified output signal.

17. The method of claim 15, wherein the one or more features comprises magnitudes of the local maximums.

18. The method of claim 15, wherein the one or more features comprises maximum frequency components in frequency spectrums of the local maximums.

38

19. The method of claim 15, wherein the one or more features comprises frequency spectral densities of energy in frequency spectrums of the local maximums.

20. The method of claim 15, wherein said determining the overall respiratory rates comprises selecting the overall respiratory rates from the first respiratory rates and the second respiratory rates according at least to trends in the first confidence values and the second confidence values.

21. The method of claim 15, further comprising: determining, with the one or more hardware processors, third respiratory rates from another frequency domain representation of the selected signal, the another frequency domain representation being derived from a shorter time window of the selected signal than the frequency domain representation; and determining, using the one or more hardware processors, third confidence values for the third respiratory rates from the another frequency domain representation, wherein said determining the overall respiratory rates comprises determining the overall respiratory rates further from the third respiratory rates and the third confidence values.

* * * * *

专利名称(译)	呼吸处理器		
公开(公告)号	US10595747	公开(公告)日	2020-03-24
申请号	US15/669201	申请日	2017-08-04
[标]申请(专利权)人(译)	梅西莫股份有限公司		
申请(专利权)人(译)	Masimo公司		
当前申请(专利权)人(译)	Masimo公司		
[标]发明人	AL ALI AMMAR WEBER WALTER M MAJMUDAR ANMOL B SIERRA GILBERTO LEE SUNG UK DIAB MOHAMED TELFORT VALERY G PELLETIER MARC POPOV BORIS		
发明人	AL-ALI, AMMAR WEBER, WALTER M. MAJMUDAR, ANMOL B. SIERRA, GILBERTO LEE, SUNG UK DIAB, MOHAMED TELFORT, VALERY G. PELLETIER, MARC POPOV, BORIS		
IPC分类号	A61B5/08 A61B7/00 A61B5/00		
CPC分类号	A61B7/003 A61B5/08 A61B5/0816 A61B5/7221 A61B5/7257		
代理机构(译)	KNOBBE , MARTENS , 奥尔森 & BEAR LLP		
优先权	61/252594 2009-10-16 US 61/326200 2010-04-20 US		
其他公开文献	US20180014752A1		
外部链接	Espacenet		

摘要(译)

可以使用时域和频域技术从声学输入信号中计算出呼吸频率。对计算出的呼吸频率的置信度也可以使用时域和频域技术来计算。总体呼吸频率和置信度值可以从时域和频域计算中获得。可以输出总体呼吸频率和置信度值，以呈现给临床医生。

TACS CONFIDENCE ESTIMATION

1340

